ARMISTICE MEMORIAL SECTION

ANNIVERSARY NUMBER —— CANADA, SUNDAY, NOVEMBER 11th, 1928 —— COMPLIMENTARY

Honour to Canadians who fought and died in the cause of the Allies on the fields of France and Flanders.

Honneur aux Canadiens qui ont combattu et qui sont morts pour la cause des Alliés sur les champs de France et des Flandres

MEMORIAL CHAMBER

The Walls of the Memorial Chamber are lined with Chelsea Cuilford Marble, a gift from France, and its floor is paved with stone from Belgium. The Altar of Sacrifice is a block of Rockdale Marble, and will be the resting place for Canada's Book of Remembrance, in which the names of grade upon grade of glorious citizens who died in the Great War, are to be inscribed.

THE VICTORY MEMORIAL TOWER

It is two hundred and fifty feet high. — Its clock is sixteen feet in diameter. — It houses a carillon of fifty bells.
Its archway forms the main entrance to the Dominion's House of Parliament.

Erected at St. Nazaire.

Erected at Ypres.

St. Julien Memorial.

INTERNATIONAL PRAYER

O Lord God, Father of Man, King of Kings and Ruler of Nations, we humbly thank Thee on this Day of Hallowed Memories, for Thy Presence and help in the dark days of conflict past and for Thy divine comfort in our sorrow, and that Thou mayest continue us to live in harmony and peace with all the nations of the world. Thou didst make the earth for the peaceful habitation of man, and didst cover it with fair fields and majestic hills, with fertile valleys and tumultuous rivers, with dense forests and rolling prairies, that life might spring forth on all sides and man made in Thine own image mayest have dominion over all.

Make us to remember the heroic and noble sacrifices made in behalf of mankind by many peoples and heal, O Lord, their sorrows. Take away we beseech Thee, the animus and hatreds which cause men and nations to make war where Thou has intended "Peace on Earth to Men of Goodwill." Continue Thy mercy unto all peoples, binding them ever more closely together in concord and brotherly love; and grant Thy blessings to all peoples, to their rulers, councils, and all in authority under them, that all things may be so ordered and settled by their endeavors upon the best and surest foundations that peace and happiness, truth and justice, religion and piety may be established among them for all generations. [Amen].

Picture by James Clark. Original in possession of Her Majesty Queen Mary. By courtesy of The Graphic, London, England.

The Great Sacrifice"
"I am the Resurrection and the Life."

CANADA'S GARDEN of MEMORIES

PROLOGUE
1914-1918

"The world is full of soldiers . . . It is roaring with the commerce of war . . . In muddy camps there is the tramp of drill . . . In quiet rooms the click of knitting needles . . . On battlefields the parting wrench of souls."

SO it was that in foreign lands, on new frontiers, the peoples of many nations gave unstintingly of their life's blood and treasure to save the world. The peremptory knock at the Gates of Liege, following close upon a sinister pistol shot in the dark of Sarajeva, was the challenge which united the British Empire and their Allies in defence of democracy and righteousness.

The great effort of the British Empire during the bitter war years which preceded the Armistice, is a matter of historical record—imperishable chapters penned in the blood of her sons on four continents. But at last the Armistice of November Eleventh, 1918, came to still the cannon of war which for more than four years hurled death and destruction over a battle-front of three hundred miles, and wrought the greatest human suffering in the world's history.

"On that bright November morn
The White Comrade came
Down the bitter aisles of pain,
Back to the waiting earth,
That called to Him again;
(And lifted a cup of tears)."

Surely humanity stood still, enthralled, failing for the moment to comprehend the full meaning of the Armistice: but, finally, with the realization, heart strings—tightened to the breaking point by terrible years of conflicting emotions—responded to the latent force of new found joy and happy release from the grim tollmaster—WAR.

Today, on the tenth anniversary of Armistice, Canada celebrates not the winning of the war, but war's memories which are sacred in her national life—the heroic sacrifice of her sons for world peace.

With high hopes and aspirations for understanding and for permanent peace among all peoples, and with the same indomitable spirit which united her in the Great War, which solved her difficult post-war problems and re-established her civil, industrial and financial systems, and brought about her political solidarity, the people of Canada—happy in their prosperity—join in reverent and respectful tribute to fellow Canadians who fought and died for Canada and the Empire, that future generations of Canadians might live in the full enjoyment of their great common heritage.

Today, Canada's Garden of Memories is opened to every community, every home and every heart in the Dominion, and beyond. We enter the sacred precincts of this enchanted garden, where now grow only memory plants, sheltered by walls of affection for those who gave all for us, and in giving all, have passed beyond the surging flood of battle's tide. The paths of this garden are studded with 'thought gems' garnered from the lives they lived among us; the walks are paved with the hopes of everlasting life, and its gates are opened by the key of love.

Having crossed the threshold of memories' wondrous realm, there comes to us from out the hidden vista, familiar faces and forms to greet us, and they stand before us a very living presence. All that we should not see is hidden from our eyes, leaving only cherished hope when soul shall meet soul and there shall be no more strife, nor separation.

In reverent mood we pass down the winding paths of Canada's Garden of Memories in France and Flanders, pausing here and there at places, the names of which are carved deep on the minds of three generations of Canadians. The first of these are ST. JULIEN, LANGEMARCK, YPRES, once a contentious section of 'NO MAN'S LAND.' We pluck with tender hands the 'thought flowers' which bloom here in such abundance and such fragrance that we are lulled to a sense of happy communion with the silent ones about us.

Traversing these by-paths, we pause next at ST. ELOI, HOOGE, SANCTUARY WOOD, COURCELETTE and VIMY RIDGE. There is no pain here, nor regrets, where a few short years ago were laughter, joy, bloodshed, tears; and there should be no tears now, except those of thankfulness that our cause was a righteous one worth fighting for—worth dying for. Each place a tomb for dead heroes: Such examples of sacrifice: "O death, where is thy sting, O grave, thy victory."

With something of their courage, we pass on to FRESNOY, MESSINES, HILL 70, LENS and PASSCHENDAELE; thence on to AMIENS, ARRAS, CAMBRAI (the Somme), CANAL DU NORD, DOUAI and VALENCIENNES. We marvel at the transformation for there is nothing of the noise and clamour of the years 1914-1918. Only memorials are here to mark the spot where men died; and crosses 'row on row' the silent symbols of war's sacrifice; and lastly, where all the paths converge—MONS.

Here, we stand in the midst of the last great array: It is the ARMISTICE! We look towards the four corners of the earth in sympathetic understanding of sacrifices other than our own, and turning our eyes heavenward as did many of our most brave, we thank God for His deliverance from sore tribulation. Everywhere, today, chapel bells peal out the 'immortal hour' while a vast and bowed multitude pay respectful and reverent tribute to the great army of the courageous, whose very presence is heralded in the garden by a thousand trumpets sounding the 'Last Post.' (The last call of the day, and so it was for sixty thousand Canadians who laid down their lives for humanity.)

There is nothing strange in the hushed stillness which for 'two minutes' invades loyal hearts at prayer, or in the lofty notes of the organ as it pays its tribute in the solemn strains of Harvey Gaul's Chant of Dead Heroes, or in the warmth of voices which are joined in praise. Neither is there any alarm in the first shrill note of the 'Reveille' which awakens us from our reverie to remind us that our journey through Memories' Garden is finished, and the benediction is over.

As we pass out over the threshold with firm step, not minded to linger too long, the key of love is in the lock, the gate swings gently on its hinges; and as we turn for one last look, there close up to the entrance, is a cluster of forget-me-nots. We take the key from the lock, and placing it within the innermost recesses of our hearts, we turn again to our allotted tasks in a very practical and busy world, glad of having lived again on this anniversary a brief hour with the glorious dead.

(Thus may memories sacred in our national life live forever, and war's sinister influences perish from the earth.)

Order of Service

PARLIAMENT HILL, OTTAWA, SUNDAY, NOV. 11TH, 3.30 P.M.

(Under the auspices of Canadian Legion British Empire Service League)

Commencing at 3.15 o'clock the tenor bell will be tolled by the carillonneur until arrival of Their Excellencies The Governor General and The Lady Willingdon at 3.30 o'clock.

PROGRAMME

O Canada - - Led by Choir with Band Accompaniment

The Last Post

Two Minutes' Silence in Memory of the Fallen.

Band Selection - - - - *Handel's "Largo"*

His Excellency The Governor General will lay a poppy wreath on the Cenotaph during which the Pipers will play "Flowers of the Forest."

Abide with Me - - - - - Led by the Choir and Band

Band Selection - *"Land of Hope and Glory"*

REVEILLE

God Save the King

Laying of poppy wreaths on Cenotaph during which the carillonneur and bands will render suitable numbers.

CHURCH MEMORIAL SERVICE, 11 O'CLOCK A.M.

ORGAN PRELUDE - *"Chant of Dead Heroes"* - Harvey Gaul

Two Minutes' Silence—(*To permit meditation and prayer*)

International Prayer

Anthem - - - "O Canada"

Hymn - - - - - "O God, Our Help in Ages Past"

Scripture Reading

Revelation, Chapter VII. Verses 9-17.

Poppywreath Offering to Fallen Heroes

ORGAN - - *"In Paradisum"* - - DuBois

Address of Chaplain

SOLO - - - *"The Phantom Legions"* - Ward-Stephens

Hymn - "The Supreme Sacrifice"

The Lord's Prayer **The Last Post** **The Reveille**

GOD SAVE THE KING

Benediction

POSTLUDE - *"Pomp and Circumstance"* - - Elgar

THE WARDERS

On Vimy Ridge and Passchendaele
Our silent armies sleep,
Through Summer's sun and Winter's gale
And 'neath the starry deep;
No more for them the dawn of day,
Nor sunset on the hill,
Their shouts and songs have died away,
Their giant strength is still.

The march of time goes swiftly by
And brings its care and toil,
But in eternal youth they lie
Beneath a foreign soil;
With iron limbs and fire for breath
They charged amidst the gloom,
And shared along those fields of death
The comradeship of doom.

Yet not in vain they watch and wait,
Strong champions of the right,
They are the warders at our gate
And guard us through the night.
From selfish aim and paltry ease,
From slavery of the soul,
The men that save the land are these
They point us to the goal.

—*F. G. Scott*

Designed by the Armistice Ceremonial Committee of Canada. Serviced by Paramount Gravures Limited, Toronto.

The Evening Examiner

IF IT WILL HELP PETERBOROUGH AND DISTRICT, THE EXAMINER IS FOR IT.

VOL. LXII., No. 110 — PETERBOROUGH, NOVEMBER , 1928 — PRICE THREE CENTS

PEACE NOV. 11TH

VICTORY!

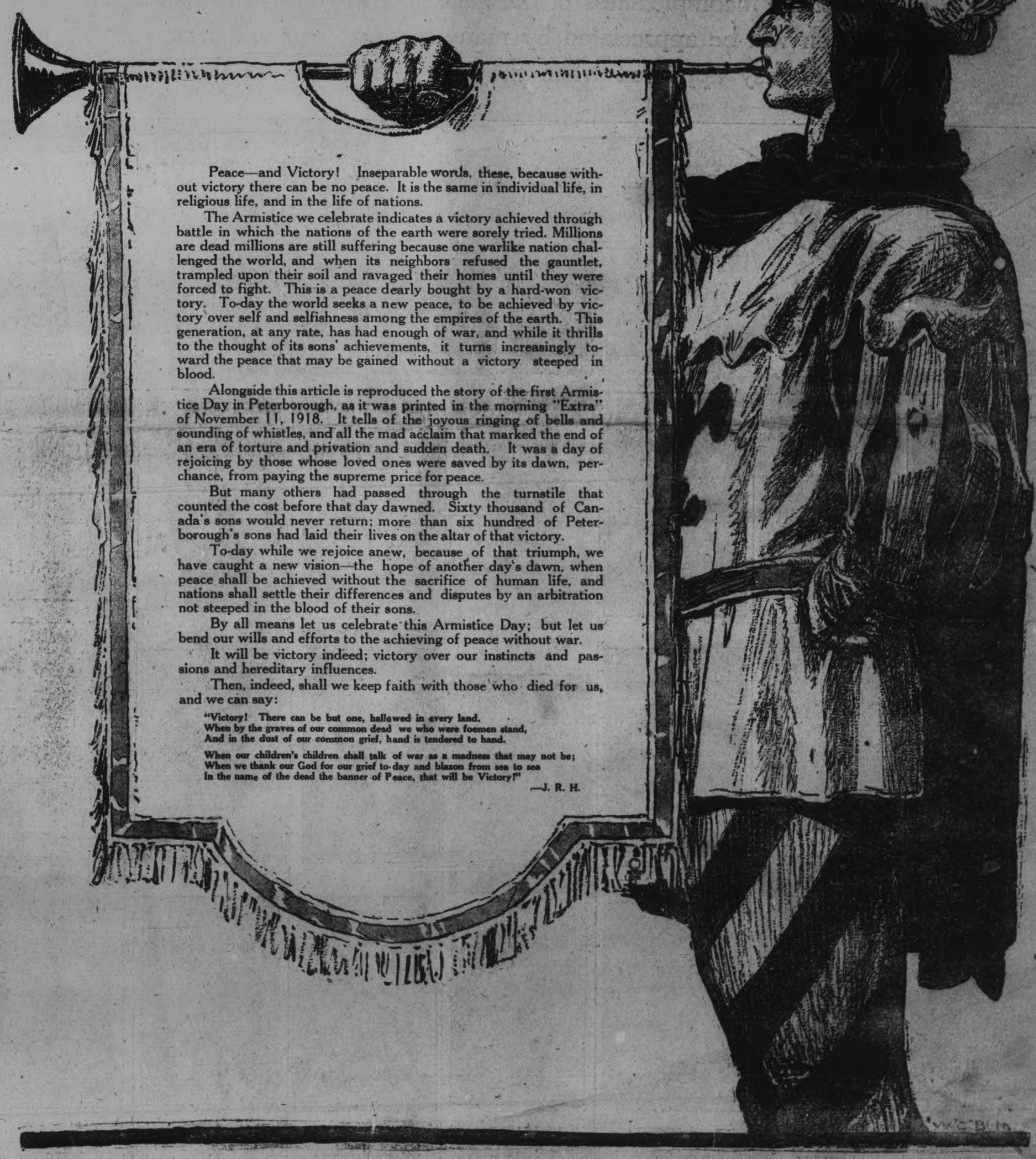

"THE DAY'S" DAWN IN PETERBORO'

How the News Reached This City at 3.20 This Morning

A UNITED PRESS "BEAT."

THE DAY for which Peterborough waited so long, so patiently and so confidently was heralded by the United Press telephone message to The Examiner at 3.20 o'clock this morning. Immediately, pre-arrangements for the publication of the glorious news were set into operation. Members of the mechanical and editorial departments were gathered by automobile and in a comparatively short time the staff was handling the detailed despatches before any other news agency was heard from. The Examiner's street bulletin announced the cessation of hostilities at four o'clock, nearly an hour before the news had reached Peterborough by any channel other than the United Press.

Police Sergeant Blade broke the news to Mr. E. G. Patterson of the C.G.E. Company, who forthwith passed on the great tidings to the light sleeping citizens by some internal arrangement by which the "Old Roarer" broke the news. Homes flashed light more than an hour before the whistle usually wakes them, but the first consciously heard note was significant of the momentous event that had been expected hourly since Friday.

The old bellower achieved a new note this morning, as it echoed the swan song of the last and most belligerent nation of the once haughty and arrogant Central Alliance. To the low rumbling tones that call the workmen to a new day six times a week was added a high-pitched exulting blast that was the keynote of the forthcoming rejoicing.

The most ardent spirits scrambled out of bed and soon issued from their homes straggling up town singly and in little groups that haled each other with hopeful cheers. Undoubtedly most persons breathed a prayer of thanksgiving when they first heard the whistled announcement, but it was admitted that the greater part of the populace are sound sleepers or upon hearing the C.G.E. whistle's glorious chortles decided that the celebration would keep until nightfall, and dropped back into the dream land the Kaiser and his vanquished war lords would have envied in their nightmare of disaster.

Toward 6 a.m., George Street began to take on something of real life. Mayor Duncan and City Clerk Armstrong had been working for an hour up to that time on the plans for the approaching day, which should be the most memorable in Peterborough's history, and at 6.30 His Worship kicked off the lid.

Bells, whistles and cheers greeted the grey morning, clamorously announcing the dawn of that greater democracy for which the world has bled and died during more than four long years.

The Fire Department's motor engine screamed through the streets between the hour of six and seven, bearing the news of the German acceptance to every home, and presently George Street began to collect the crowd that promises to celebrate the greatest carnival Peterborough has ever known and for which she has paid a heavy price.

Peace—and Victory! Inseparable words, these, because without victory there can be no peace. It is the same in individual life, in religious life, and in the life of nations.

The Armistice we celebrate indicates a victory achieved through battle in which the nations of the earth were sorely tried. Millions are dead millions are still suffering because one warlike nation challenged the world, and when its neighbors refused the gauntlet, trampled upon their soil and ravaged their homes until they were forced to fight. This is a peace dearly bought by a hard-won victory. To-day the world seeks a new peace, to be achieved by victory over self and selfishness among the empires of the earth. This generation, at any rate, has had enough of war, and while it thrills to the thought of its sons' achievements, it turns increasingly toward the peace that may be gained without a victory steeped in blood.

Alongside this article is reproduced the story of the first Armistice Day in Peterborough, as it was printed in the morning "Extra" of November 11, 1918. It tells of the joyous ringing of bells and sounding of whistles, and all the mad acclaim that marked the end of an era of torture and privation and sudden death. It was a day of rejoicing by those whose loved ones were saved by its dawn, perchance, from paying the supreme price for peace.

But many others had passed through the turnstile that counted the cost before that day dawned. Sixty thousand of Canada's sons would never return; more than six hundred of Peterborough's sons had laid their lives on the altar of that victory.

To-day while we rejoice anew, because of that triumph, we have caught a new vision—the hope of another day's dawn, when peace shall be achieved without the sacrifice of human life, and nations shall settle their differences and disputes by an arbitration not steeped in the blood of their sons.

By all means let us celebrate this Armistice Day; but let us bend our wills and efforts to the achieving of peace without war.

It will be victory indeed; victory over our instincts and passions and hereditary influences.

Then, indeed, shall we keep faith with those who died for us, and we can say:

"Victory! There can be but one, hallowed in every land.
When by the graves of our common dead we who were foemen stand,
And in the dust of our common grief, hand is tendered to hand.

When our children's children shall talk of war as a madness that may not be;
When we thank our God for our grief to-day and blazon from sea to sea
In the name of the dead the banner of Peace, that will be Victory!"

—J. R. H.

Peterborough District Men Who Served Overseas

THIS Section presents six hundred and seventy-one pictures of Peterborough District Men who fought in the Great War, all that are left of the war time engravings. The pictures are, in many cases, irreplaceable. Hundreds more men from this district served in France and Flanders and on the sea, but unfortunately their engravings are no longer in the Examiner's possession.

In spite of the incompleteness of the gallery of pictures, The Examiner feels that the section will be appreciated by many readers who will here recognize some soldiers as they appeared when they marched away on the Great Adventure.

MRS. H. VARLEY, Ambulance Driver

JEAN HARSTONE, Ambulance driver

NURSING SISTER BLEWETT

ARTHUR ACKERMAN
LT.-COL. CHARLES ACKERMAN
G. W. ALLAN

DAN ALLEN
WILLIAM ALLEN
J. TURNBULL

A. E. ANDERSON
D. H. ANDERSON
G. W. ANDERSON

ROBERT ANDERSON
R. L. ANDERSON
JACK ARMSTRONG

PETER S. ARMSTRONG
SIDNEY ARMSTRONG
ROBERT ARTHURS

W. A. WOOD
GEORGE E. WOODCOCK
F. WORBOY

WALTER WORTH
G. WOTTEN
J. R. HERON

M. WOOD
H. R. YATES
DR. T. W. H. YOUNG

THESE MEN OF PETERBOROUGH DISTRICT FOUGHT FOR CANADA IN THE GREAT WAR

Some of Them Were Killed in Action; Some Have Died Since the First Armistice Day; Some Returned to Their Homes Here

". . . And scarce the living hear
Of youth that lived another war and died another year."

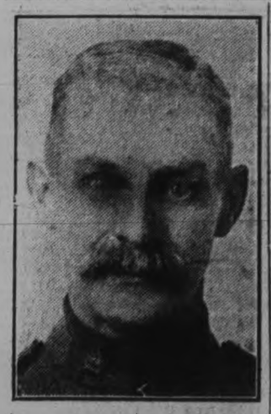

FRED ASHFORD
J. ASPEY
GEORGE AUSTIN
GUNNER AUSTIN
CHARLES AVERY
T. BAGNALL

H. F. BAKER
H. BALLARD
C. H. BARKER
W. A. BARKER
T. BARRELL
C. W. BARRETT

GEORGE BARRETT
ERIC BARTLE
W. R. BATTEN
B. BEAVIS
R. BEAVIS
C. BELL

CECIL BENNET
MAJOR G. W. BENNETT
P. BERTRAND
W. G. BILLINGTON
J. BILLS
First man from Peterborough to be wounded

D. BIRDEGENAU
FRANK BIRDEGENAU
ALFRED BLACK
ARCHIE BLACK
JAMES BLACK

BRUCE BLANCHARD
FRANK BOLTON
SERGT. C. V. BOONE
A. F. BOYLE
H. BOYLE
HARRY BOYLER

J. BRADY
G. E. BRENT
F. BRISCOE
C. R. BROOKS
R. BROTHERSTONE
CECIL BROWN

E. BROWN
ELMER G. BROWN
K. J. BROWN
PERCY BULLIED
VICTOR BULLIED
V. E. BULLOCK

THESE MEN OF PETERBOROUGH DISTRICT FOUGHT FOR CANADA IN THE GREAT WAR

Some of Them Were Killed in Action; Some Have Died Since the First Armistice Day; Some Returned to Their Homes Here

". . . And scarce the living hear
Of youth that lived another war and died another year."

FRED BUNTIN
F. P. BURKE
J. J. BURKE
PIERCE BUTLER
E. J. CADD
GORDON CALBERRY

LYNN CALLENDER
C. R. CAMERON
LORNE CAMPBELL
JOSEPH CAREW
DAVID CARLISLE
CECIL CARNEY

HUBERT CARNEY
A. C. CARRUTHERS
G. CARTER
L. CARTER
ORMOND CAVANAH
T. L. CHAMBERS

A. CHAPMAN
ALBERT CHAPMAN
WALTER CHAPPELL
L. CHARLTON
V. CLANCY

BRUCE CLARKE
DAVID CLARKE
E. P. CLARKE
FRED CLARKE
N. H. CLARKE

ALAN COCKRELL
A. C. COLE
PTE. CONNELLY
W. J. CONNERS
CECIL CONNORS
H. COONS

DOUGLAS COONS
D. COPPERTHWAITE
EDWARD COPP
LEO. COPP
REV. PAUL COSTELLO
WILLIS CROCKER

A. W. CROUTER
W. F. CROWLEY
G. S. CUNNINGHAM
H. D. CUNNINGHAM
BERNARD CURTIN
OSWALD CURTIS

THESE MEN OF PETERBOROUGH DISTRICT FOUGHT FOR CANADA IN THE GREAT WAR

Some of Them Were Killed in Action; Some Have Died Since the First Armistice Day; Some Returned to Their Homes Here

". . . And scarce the living hear
Of youth that lived another war and died another year."

STEPHEN CURTIS
V. DALLIN
VICTOR DALLIN
A. H. DANIEL
FRANK DAVEY
R. F. DAVIS

HARRY DAWKINS
W. S. DAWSON
PERCY DELINE
M. DELONG
HAROLD DEVINS
HAROLD DEVEY

CAPT. JOHN A. DEWART
J. J. DINSON
H. E. DODSON
E. DOLEMAN
HARRY DOLMAN
ROBERT DONALDSON

E. DOWNES
EDWARD DOWNS
P. C. DOWNS
E. DUMMITT
F. DUNKERLY

CHARLES DWYE.
H. DWYER
REG. DYER
W. T. DYER
W. DYER

R. EAGLETON
E. W. EAGLETON
G. C. EASON
GEORGE EAST
VINCENT M. EASTWOOD
J. W. EBBS

SIDNEY ECOBICHON
A. EDWARDS
FRED EDWARDS
HERB. EDWARDS
WES. EDWARDS
WEST EDWARDS

W. D. EDWARDS
FRED EGGLETON
HAROLD ELCOMBE
D. ELDRED
JOHN ELLAM
E. B. ELLIOTT

THESE MEN OF PETERBOROUGH DISTRICT FOUGHT FOR CANADA IN THE GREAT WAR

Some of Them Were Killed in Action; Some Have Died Since the First Armistice Day; Some Returned to Their Homes Here

". . . And scarce the living hear
Of youth that lived another war and died another year."

W. W. ELLIOTT
WILLIAM EVANS
A. EVERETT
R. M. FAIR
GORDON FAIRBAIRN
GEORGE FARRANCE

J. L. FAUX
H. FEELEY
J. I. FEELEY
C. C. FERGUSON
C. C. FERGUSON
WILLIAM FIELD, SR.

W. H. FIELD, JR.
WILLIAM FLEMING
L. I. FORSYTHE
J. A. FOSTER
EARL FRANCIS
CAPTAIN FRANK

J. A. FRANKISH
L. FRANKS
JOHN FREDENBURG
H. FREEMAN
J. FRENCH

A. FROST
T. FROST
ROY GADOUA
JACK GARRETT
JAMES F. GARVEY

O. N. GEALE
[illegible]MES GIBBONS
T. GIBSON
L. GIBSON
J. J. GIFFORD
H. GIFFORD

CYRIL GIROUX
RALPH GLOVER
ROBERT GLOVER
STANLEY GODFREY
THOMAS GODFREY
WILLIAM GODFREY

W. GOGGINS
ART S. GOODMAN
THOMAS GOODWIN
THOMAS H. GOODWIN
GORDON H. GRAHAME
ALBERT GRAHAM

THESE MEN OF PETERBOROUGH DISTRICT FOUGHT FOR CANADA IN THE GREAT WAR

Some of Them Were Killed in Action; Some Have Died Since the First Armistice Day; Some Returned to Their Homes Here

". . . And scarce the living hear
Of youth that lived another war and died another year."

FRED GRAHAM
J. DELBERT GRAHAM
PERCY GRAY
C. GRIFFIN
THOMAS GRIFFIN
A. E. GROVES

FRED GUERIN
D. GUNN
HAGERMAN
A. HAGERMAN
S. L. HAGERMAN
V. HAGERMAN

FRED HAGGART
Z. HALES
J. H. HALL
N. W. HALL
W. H. HILL
C. A. HALLOWELL

BERT HAMILTON
ERNEST HAMLIN
A. C. HANN
GORDON HARDIE
ALBERT HARDMAN

T. V. HARDMAN
M. E. HARGROVE
ROY HARPER
HERBERT HARRAN
F. HARRIS

G. HARRIS
JAMES HARRISON
S. HARTLEY
NORMAN HARTSHORN
HARRY HATERLY
ERNEST HAWTHORNE

WILLIAM J. HATTRICK
E. E. LANCE HAYDEN
KENNETH HEARD
WILLIAM HEFFERNAN
CLARENCE HENRY
GORDON HENRY

E. HENSLEY
STANLEY HETHERINGTON
W. HICKS
F. HILLS
ELWOOD HILLIER
ARTHUR HINDS

THESE MEN OF PETERBOROUGH DISTRICT FOUGHT FOR CANADA IN THE GREAT WAR

Some of Them Were Killed in Action;
Some Have Died Since the First Armistice Day;
Some Returned to Their Homes Here

"... And scarce the living hear
Of youth that lived another war and died another year."

C. HIRST
H. DODGE
FRED HOLDEN
EDWARD HOLLAND
A. HOLT
JOSEPH W. HOLT

THOMAS HOLYMAN
JAMES HOPCROFT
HERB. HOPLEY
W. HOTSTON
ROBERT HOWLAND
E. R. HUGHES

W. HUGHES
WILLIAMS HUGHES
GEORGE HUTCHINSON
WILLIAM HUTCHINSON
HAROLD HUXLEY
JOHN HUXLEY

ARTHUR HUYCKE
E. D. HUYCKE
MEREDITH HUYCKE
WILFRED F. HUYCKE
ERNEST JACKSON

GEORGE JAMES
PTE. JAMES
CHARLES JARRETT
W. JARVIS
WILLIAM JARVIS

SERGT. JAY
JOHN H. JENKINSON
LESLIE JEWELL
BEN. JINKS
JOHN JINKS
F. E. JOHNSTON

H. JOHNSTON
PERCY H. JOHNSTON
PERCY W. JOHNSTON
STANLEY JOHNSTON
H. H. JOLLIFFE
S. JOLLIFFEE

TOM JOLLY
N. JONES
WILLIAM JONES
PERCY JOSEY
THOMAS KAY
WILLIAM D. KEARNS

THESE MEN OF PETERBOROUGH DISTRICT FOUGHT FOR CANADA IN THE GREAT WAR

Some of Them Were Killed in Action;

Some Have Died Since the First Armistice Day;

Some Returned to Their Homes Here

". . . And scarce the living hear
Of youth that lived another war and died another year."

CHARLES KELISLB
JOSEPH KELLY
F. KELSEY
A. KENDALL
M. KENNEALLY
S. KENT

JESSE KETCHUM
P. C. KIDD
FRED KIFF
J. E. KILLORAN
ERNEST KING
HAROLD KNAPMAN

HENRY KNOWLES
CECIL KYLIE
E. LAING
A. A. LAPLANTE
GODFREY LAPLANTE
R. LAPLANTE

WILLIAM H. LARKMAN
C. LASENBY
JACK LATTER
R. E. LAYFIELD
FRED LEACH

LEONARD LEAHY
AUBREY LEAL
DOUGLAS LEAL
FRANK LEAL
FRED LEAL

HAROLD LEAL
K. G. LECH
F. LEETHER
H. LEGROS
J. LEGROW
THOMAS LEVOIR

WILLIAM LEVOIR
DICK LEWIS
HUNTER LEWIS
R. M. LINDSAY
D. LINDSAY
E. LISENBY

HARRY LLOYD
H. LLOYD
W. H. LOADER
GEORGE T. LOCKIE
A. G. LONSBERRY
HAROLD LOSEY

THESE MEN OF PETERBOROUGH DISTRICT FOUGHT FOR CANADA IN THE GREAT WAR

Some of Them Were Killed in Action; Some Have Died Since the First Armistice Day; Some Returned to Their Homes Here

". . . And scarce the living hear
Of youth that lived another war and died another year."

J. H. LOSEY
J. LOUCKES
E. D. LOVELL
A. LUMLEY
W. J. LUSTIN
PERCY LUTHER

D. H. MACONOMY
H. MACONOMY
R. J. MAHOOD
P. J. MALONEY
C. W. MANLEY
E. MANLEY

PERCY MANN
CHARLES MANNERS
H. G. MANNING
CLAYTON MARTIN
HARLAND MARTIN
JAMES MARTIN

ROBERT R. MARTIN
WILL MARTIN
J. MASON
E. MASSEY-COOKE
L. MATHER

EDWARD MAUDSLEY
W. J. MAUDSLEY
P. MAYNARD
S. T. MEDD
ERNEST MEIN

H. MELDRUM
WILLIAM MELLINGS
DAVID MELTON
GEORGE MELTON
E. MESLEY
JOHN METHERAL

JAMES MILBY
HUGH J. MILLER
THOMAS MILLER
THOMAS MILLER
WALTER MILLER
LT.-COL. J. H. MILLS

S. A. MILLS
JAMES MITCHELL
ROBERT MICHELL, SR.
OWEN MONTGOMERY
RAY MONTGOMERY
ROBERT MONTGOMERY

THESE MEN OF PETERBOROUGH DISTRICT FOUGHT FOR CANADA IN THE GREAT WAR

Some of Them Were Killed in Action; Some Have Died Since the First Armistice Day; Some Returned to Their Homes Here

". . . And scarce the living hear
Of youth that lived another war and died another year."

SCOTT MONTGOMERY
G. MOORE
V. R. MOORE
ORVILLE MOORE
D. H. MORE
E. MORLEY

W. MORRIS
A. M. MORROW
T. A. MORROW
AUSTIN MOSCROP
R. H. MUIR
C. H. MULLIN

W. H. MURO
JOSEPH McAULIFFE
HUBERT McBEAN
G. A. McBRIDE
V. McCALL
HAROLD McCLUNAN

AARON McCOLL
W. McCOLL
JAMES McCORMICK
J. McCOY
P. McCRACKEN

E. A. McFARLANE
JOHN McGEE
W. K. McGEE
W. H. McGEE
W. McGEE

JAMES McGRATH
GEORGE McGREGOR
JOHN McGREGOR
W. W. McKIM
WILLIAM McKINLAY
BERT McILMOYLE

W. V. McILMOYLE
HAROLD McLEAN
D. J. McLEOD
ALAN McNAB
ISAAC P. McNABB
JACK McNABB

LEVI McNAUGHTON
WILLIAM McNAUGHTON
LT.-COL. A. W. McPHERSON
RAY NELSON
J. A. NEW
A. NICHOLLS

THESE MEN OF PETERBOROUGH DISTRICT FOUGHT FOR CANADA IN THE GREAT WAR

Some of Them Were Killed in Action; Some Have Died Since the First Armistice Day; Some Returned to Their Homes Here

". . . And scarce the living hear
Of youth that lived another war and died another year."

HERB. NICHOLL
JACK ODETTE
HERB O'HERON
HUBERT O'KEEFE
A. R. OLIVER
F. H. ORDE

C. ORFORD
EDDIE O'TOOLE
W. D. PACKWOOD
A. PAGET
ALBERT PARBERRY
M. PARK

ERNEST PARKER
J. R. PARKER
THOMAS PARKER
J. A. PARKINS
RALPH PARRINGTON
JACK PARSONS

SERGT. PATRICK
MAX PATTERSON
CHARLES PAYNE
EDWARD PAYNE
HARRY PAYNE

FRED PEACE
JACK PEEL
RICHARD PERRY
ARTHUR PETERS
FRANK PETERS

GEORGE PETERS
L. PETTY
R. PICARD
H. V. PICKLE
THOMAS PINK
F. A. PRESTON

SHERMAN PRESTON
A. PRITCHARD
A. PULLEN
M. QUIGLEY
T. J. QUINLAN
T. QUINN

G. J. RANGER
C. RATCHFORD
T. A. RECORD
GEORGE R. REID
H. H. REID
GEORGE REVELL

THESE MEN OF PETERBOROUGH DISTRICT FOUGHT FOR CANADA IN THE GREAT WAR

Some of Them Were Killed in Action;

Some Have Died Since the First Armistice Day;

Some Returned to Their Homes Here

". . . And scarce the living hear
Of youth that lived another war and died another year."

F. REVOY
J. A. REYNOLDS
J. W. RICH
ALFRED RICHARDSON
J. RIDYARD
B. RIPPINGALE

S. RIPPINGALE
F. ROBERTS
W. T. ROBERTS
ADELBERT ROBERTSON
E. M. ROBERTSON
JAMES ROBERTSON

T. H. ROBERTSON
M. M. ROBINSON
N. H. RODGERS
H. G. ROGERS
HEBER ROGERS
DR. W. T. ROGERS

STAN. ROOTES
GEORGE ROSE
ROBERT ROSE
THOMAS ROSE
R. ROUSE

GEORGE NEWBERRY
GEORGE H. ROWE
GEORGE RUSSELL
JOHN RUSSELL
PHILIP RUSSELL

WILLIAM RUSSELL
HAROLD RUTTAN
ANDREW RUTTER
G. H. SADLER
JACK SADLER
SANDBACK

R. SANDIFORD
ROBERT H. SANDY
HAROLD SAUNDERS
FRANK SAWERS
N. C. SAWERS
H. SAXBY

W. H. SAXBY
PERCY SCHWEIR
H. SCOLLIE
NICHOLAS SCOTT
A. H. SCRIVER
HUGH SCRIVER

THESE MEN OF PETERBOROUGH DISTRICT FOUGHT FOR CANADA IN THE GREAT WAR

Some of Them Were Killed in Action;
Some Have Died Since the First Armistice Day;
Some Returned to Their Homes Here

". . . And scarce the living hear
Of youth that lived another war and died another year."

J. SCRIVER
P. V. SCRIVER
R. E. SCRIVER
WILLIAM SCRIVER
JOSEPH SCULLY
ARTHUR SEARLE

VIC SEDGWICK
JAMES SHADGETT
JAMES SHADGETT
J. W. SHARMAN
A. SHARPE
CHARLES SHARPE

MATTHEW SHAW
R. SHERIDAN
FRED SHURETY
ARCHIE SIMPSON
TONY SKARRIZZI
A. E. SKILLETER

T. H. SKINNER
BRUCE SLOAN
MAX SLOAN
E. S. SMITH
HENRY SMITH

J. J. SMITH
J. SMITH
LEONARD SMITH
P. SMITH
R. SMITH

T. SMITH
FRED SOWARD
A. SPILLER
VERNON SPILLBURY
ALBERT STANLEY
FRED STANLEY

H. W. STANLEY
WILLIAM STANLEY
DAVID STARKE
CHARLES STENSON
FRED STEVENS
JAMES STEWART

A. D. STOREY
FRED STOREY
REG. STRATTON
WILFRED STRATTON
G. R. STRICKLAND
R. D. STRICKLAND

THESE MEN OF PETERBOROUGH DISTRICT FOUGHT FOR CANADA IN THE GREAT WAR

Some of Them Were Killed in Action;
Some Have Died Since the First Armistice Day;
Some Returned to Their Homes Here

". . . And scarce the living hear
Of youth that lived another war and died another year."

F. H. STINSON
GEORGE STOCKDALE
CLARE STUART
ERIC STUART
H. STUART
F. A. SULLIVAN

LEO J. SULLIVAN
HERB SWEENEY
F. A. TANEER
HARRY TANNER
W. H. TARGETT
EDDIE TATE

FRED TAYLOR
OLIVER TAYLOR
J. N. TEABEAU
W. TEABO
C. J. TELFORD
CECIL THACKERY

CLARKE THACKERAY
E. THEBEAU
WILLIAM THEOBALD
F. THOMAS
J. S. THOMPSON

JAMES THOMPSON
W. A. THOMPSON
CLARENCE THOMSON
CHARLES THORPE
WALTER THORPE

AUSTIN TOBIN
JOSEPH TOBIN
LEO TOBIN
MAURICE TOBIN
W. A. TOMS
JOSEPH TURNER
W. J. TURNER

M. J. TWOMEY
FRED UNDERWOOD
GEORGE VAN NORMAN
H. VARLEY
CHRIS VEERMAN
PETER VICTOR

JACK VINCENT
G. L. VIZARD
JOSEPH VOLLANS
ALLAN WADE
STANLEY WADE
EVERETT WARD

THESE MEN OF PETERBOROUGH DISTRICT FOUGHT FOR CANADA IN THE GREAT WAR

Some of Them Were Killed in Action;

Some Have Died Since the First Armistice Day;

Some Returned to Their Homes Here

". . . And scarce the living hear
Of youth that lived another war and died another year."

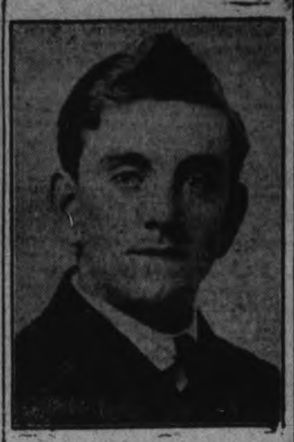

J. E. WARNER
E. J. WATERMAN
CECIL S. WATSON
HARRY WATSON
J. H. WATSON
J. M. WATT

R. P. WATT
ERNEST WEGG
R. J. WEIR
HAROLD WHITE
HARRY WHITE
PETER WHITE

P. C. WHITE
G. WHITEHEAD
WILLIAM WHITWORTH
E. W. WICKER
FRED WICKER
C. WIGGINS

JOSEPH WILDMAN
HARRY WILFORD
GEORGE WILKINS
A. F. WILKINSON
B. WILKINSON

E. WILKINSON
W. WILKINSON
E. WILLIAMS
J. W. WILLIAMS
THOMAS WILLIAMS

G. WILLSHAW
G. T. WILLSHAW
JAMES WILSHAW
R. WILLSHAW
CECIL WILSON
C. H. WILSON

H. C. WILSON
J. H. WILSON
ROY WILSON
R. A. WING
VICTOR WINSTON
F. E. WISE

S. WISKIN
ARNOLD WOOD
HAROLD WOOD
J. WOOD
R. WOOD
W. A. WOOD

The Spiritual Significance of Armistice Day

(By Rev. H. B. Herrington, United Church, Warsaw.)

There are some things Armistice Day brings to mind for which we have cause to be thankful. For one thing, the Fighting Spirit has not died out of the race. We have not yet become apathetic and willing to stand by indifferent when we believe an injustice is being done. Again, Love of Country is still strong in us. Materialism has not so gotten us in its grip but what men are willing, on occasion, to turn aside from their money-making to make sacrifices, even to die, for their country. Men still believe that such spiritual things as liberty, righteousness, and justice are of supreme value.

We might turn this day to spiritual ends by, on this occasion, urging upon the people of our country to take into their daily lives that spirit of self-sacrifice which our boys manifested 1914 to 1918. If we really love our country we ought to be willing to live for it as well as die for it. Why cannot a man manifest the spirit of self-sacrifice in his business as well as on the battle field?

Then, too, Armistice Day might be used as a great occasion on which to work toward the sublimation of this fighting instinct within us,—make it sublime. Turn it loose, not against men, but against evil. If men would only get mad, fighting mad, against the evils that lie at their door! If nations but turned the fighting instinct of men against that inordinate lust for conquest, that greed of gain, those racial prejudices, within their own borders, they would have little occasion to fight against each other.

If the thoughts of our people are directed along such lines on Armistice Day, then it will have a real Spiritual Significance.

* * *

(By Rev. Wm. McDonald, B.A., Knox United Church, Peterborough.)

Armistice Day will ever mark the meeting place of Sacrifice and Victory. It must be kept always as a Memorial; a National Sacrament. Every Cenotaph and Monument, every Tablet and dedicated Banner should be a shrine to which survivors of the First Armistice Day must return to renew their tribute to the memory of those who saw not the victorious climax of their sacrifice. Here, too, the younger generation should be taught to understand the price of Liberty and the value of that heroic spirit which flames forth when any foe threatens our national heritage. By such remembrance will we truly learn to value peace with all men at any price save that of liberty and honor.

As in our Christian faith the Sacramental value of remembering Calvary and rejoicing in an Empty Tomb, has kept alive the Redemptive Triumph of the Lord of Life, so we can make of this Commemoration a true Sacrament. We can perpetuate the spirit of heroic manhood in the temper of each succeeding geenration until that time comes when, "The war-drum throbs no longer, and the battle-flags are furled, in the parliament of man, the Federation of the world."

* * *

(By Rev. G. W. Rivers, B.A., B.D., Trinity United Church, Madoc)

As we approach Armistice Day, Sunday, November 11, we find that the hearts and hopes of men are being quickened as to the possibility of realizing the goal of a peaceful world before another international crisis. Recent international events have helped to dispel the obession that war is inevitable.

The Christian Church used to bless war, and fill its temples and cathedrals with memorials of great soldiers, but now we have a religion whose worshippers take as a part of their creed: "I believe that war is Sin, and that the State which uses it as an instrument of policy may not claim the blessing of the Church."

On this Armistice Day communities as such will assemble for a public celebration of the dead, in rejoicing for the manifest progress of peace, and in self-dedication to the full consummation of the great hope. We look forward to a time when the Prince of Peace will rule throughout the world, and when the great principles of Brotherhood and Love shall be the guiding principles of the nations. And for this reason we rejoice in the wonderful forward step signified by the Pact of Paris.

Shall we not all make this tenth celebration of Armistice Day a day of Remembrance, Thanksgiving and Loyalty, but also a day of Consecration to the ideals of peace?

* * *

(By Rev. Donald A. McKenzie, Burnbrae:)

The spirit of Cain who killed his brother is abroad in the world. It is the spirit which evokes jealousy, suspicion, hatred, murder and war. It is the spirit which alienates man from man, sows the seeds of discord and emnity, keeps nations armed and makes potential war, and propagates the baneful falsehood of conflicting interests between man and man, class and class, nation and nation.

The apostle James, chapter 4, verse 1, says: "From whence come wars and fightings among you? Come they not hence even if your lust that war in your members?" That Cain spirit is the root cause of war.

What is needed?

1. The spirit of Christ, which is the spirit of love, goodwill, brotherhood and peace, must supplant the spirit of Cain.

2. There must be a radical moral and spiritual change, a change of heart, spirit and will that works for righteousness, justice and freedom.

3. The defeat of war must be through the education and development of a Christian public opinion against war, as being a satanic, useless and barbarous method of settling international disputes.

4. The church, school and press are under a moral obligation to create a spirit of goodwill and peace among all nations and impress upon them that love is better than hatred, and peace better than war, and that the Golden Rule should be observed and overcome evil with good.

That is the Christian way to universal brotherhood, goodwill and peace.

In this way we abolish war by releasing the moral qualities and spiritual character. Then we bring ourselves to believe that the right way to settle international disputes is the peaceful, righteous and just way instead of the old way of war, then that faith and spirit will spread to others and upon the spread of which depends the cessation of war.

* * *

(By Rev. James Ross, Presbyterian Church, Lakefield.)

The near approach of November 11 brings to us all two messages. First, an expression of thanksgiving to Almighty God in commemoration of the close of the Great War, and for the growing conviction among nations, and of the better class of men and women that war should be abolished, and can be abolished; that the world may see the dawning of the day when Isaiah's picture or painting shall be revealed to us. (See Isaiah 2-4).

A second message coming from Nov. 11 to us is a memorial of the heroism and sacrifice of those who gave their lives, their all for their country.

And in looking on this memorial of lives so heroically given, there may be born into the heart of this generation, a happier spirit of democracy and brotherly service which will enable us to keep faith with our fallen or falling heroes, and yet look forward to the dawn of a brighter day. There are heroes and heroines in this world still.

Look at the man exposing his life in the most hazardous undertaking for the world's good. Look at the men engaged in the most dangerous work to make like more enjoyable to the rest of us.

Look at the daughter giving up her natural ambitions to care for an aged or an invalid father or mother.

Look at the widow earning by hard toil a living for her family and sending them forth to the world to do their share in its work.

These are instances which could be multiplied a hundredfold, and all such deserve our respect, our love, and our devotion as surely as did the men who gave their all in time of war.

* * *

(By Rev. L. M. Smith, Baptist Church, Campbellford)

In thinking of the significance of Armistice Day it is well to remember that the term does not suggest something which is assured, but, as the dictionary define the word, "a temporary cessation of hostilities agreed upon by opposing forces." That, perhaps, describes the situation which the world faces to-day.

The significance of Armistice Day, therefore, is the significance of a call to complete an unfinished task. It is our duty to hold high the torch which has been thrown to us from "failing hands"; to lead men, by education and example, to think and act rightly.

But how may this be accomplished? How may peace be made permanent? We believe that it will be possible only when the principles of Jesus Christ, the Prince of Peace, become regnant in the hearts and lives of men.

He leads men by putting His Spirit and ideas into their minds. He never employs force: He founded an empire in love. There is no compulsion in love. The way to get people to do right is to get them to thinking right. It is impossible for men to think war and live at peace with each other.

If there is to be peace among the nations, the nations must think peace. A new spirit must dominate the heart of the world, the Spirit of Christ, Who is first the King of Righteousness, and, after that, the King of Peace.

Let us, then, accept the challenge of Armistice Day, and give ourselves anew to the task of establishing peace on earth and good will among men.

* * *

(By Rev. Mr. Elkaner, Baptist Church Warsaw.)

Armistice Day is a day that stirs within us a great many emotions. Above these all the note of thankfulness rises up as the most dominant one among the many profound thoughts that stir us. Thankful first, for the cessation of bloodshed and carnage. Thankful, too, that victory was obtained and a measure of safety was secured so that former treaties could not be violated without dire consequences. Then thankful also, that some of those who were engaged in this great conflict would return again to take up their regular vocations in life.

Our hearts would be stirred further for those who did not come back and the enormous sacrifices they had made in order to secure peace and prosperity.

These sacrifices should give us a new valuation of life and an appreciation that such sacrifices were not made in vain. Armistice Day ought to be an incentive to live not merely for our comforts, but for the welfare of others. We must further fight, although "not against flesh and blood" but against those forces of sin and evil which destroy the peace and prosperity of the human race. We must deal resolutely with everything that makes life sordid and unwholesome. Let us remember that "Righteousness alone exalts the nation, but that sin is a reproach to any people."

Let us make sure that we are in the place where we can ask God's blessing upon all our undertakings, so that we may know Him whom to know is life eternal.

Let Armistice Day remind us that we also have a part to play in life and that we must face our responsibilities towards God and our fellowmen. May we view life in its right perspective, so that we will put first things first. For to those "Who seek first the Kingdom of God all other things will be added."

"..THE TORCH..BE YOURS TO HOLD IT HIGH.
IF YE BREAK FAITH WITH US WHO DIE
WE SHALL NOT SLEEP, THOUGH POPPIES GROW
IN FLANDERS FIELDS."
—Col. John C. McRae.

Contributed by the Ministers of Peterborough District

(By Rev. W. R. Archer, Havelock United Church.)

On Decoration Day and often on other days men and women visit the graves of their loved ones. On November 11 each year, just before the hour of eleven all loyal Canadians travel by the airplane of imagination which can make the trip in a fraction of a second to Flanders Field, "where poppies grow" and where there are crosses "row on row." There they stand, heads bared, silently, reverently beside the graves of those they knew. A message is heard by all, the words of Dr. McCrae: "To you from failing hands we throw the torch; If you break faith with us who fell we shall not sleep though poppies grow in Flanders' Fields."

Hence the Spiritual Significance stands out clearly against a background of crosses, row on row. It is redemption. We are redeemed. 'Tis true by Calvary's Sacrifice but also let that scripture, 1 Peter 1, verse 18, tell us also of their sacrifice. "We are redeemed not by corruptible things such as silver and gold by by precious blood." They volunteered, they lived through months of war for us. They, thousands upon thousands, died for us. They gave their lvies, their all for God and Righteousness and humanity that we might have our life and liberty.

The Spiritual Significance of Armistice Day, then, for us focuses in one question: "What manner of men ought we to be redeemed at such a cost, bought at such a price?"

* * *

(By Rev. F. L. Carpenter, United Church, Cavan.)

"Cast thy bread upo nthe waters, for thou shall find it after many day." does not seem to convey much to the Western mind; it looks like the maddest of mad acts. A dweller in the Far East would understand, for it is the method of sowing rice in the Nile River at flood time, after months of weary waiting comes its harvest.

It is a universal law, with a far-reaching principle, that war through the whole universe both natural and spiritual. It is a challenge. So many people to-day think life is "Vanity and Vexation of Spirit." Not so, it is a venture of faith, for if we want to live we must take the risk of death. That is the method of perpetuating life. This principle is no less true in patriotism and natural life. We bow our heads in thanksgiving when we think of the reckless giving of life during its years of the Great War, "The Great Adventure," and we thank God for those who held not their lives dear unto themselves.

Armistice Day is the reward for the Venture: A League of Nations for the outlawing of war. A better understanding among nations. A wider outlook and revelation of a mighty truth, that nation can only live as they are willing to live unselfishly. And that we dwell in a world where God is demanding of us more and more the spirit of Peace to men of good will, and then overcoming the barrier between nations.

Deeds may be lost to sight, but are never lost.

* * *

(By Rev. W. W. Jones, B.A., B.D., United Church, Millbrook.)

November 11 has already assumed world-wide significance; its need and and value call forth all that poetry, imagination, faith, and hope may ask of us in a time of Peace, when all good men are seeking the moral equivalents of war.

To the discerning this day liberates all that is within us of grateful memory for those whose graves are scarcely yet green; who died for us, our homes, and our fair land; and for those still with us—the broken and maimed who rushed from their books, their tools, and their games to oppose the terrible foe advancing upon us, as Nature in convulsion, in earthquake, and in flood.

The soul of the world is again heard in the prayer: "In remembrance of those who made the great sacrifice, O God, make us better men and women, and give peace in our time."

The gains of the war are negative and positive. Armistice Day celebrates no great allied victory, but the Day of Peace. War itself has been dethroned, its glamor, and halo of romance are gone. The war department of our government was the most heavily subsidized of any; in our songs, and even in our hymns, we glorified war. Now from the heart and conscience of the world comes the universal cry for reasonable and peaceful methods of adjusting our difficulties until, as between the United States and Canada, there shall be in reality between all nations of the world, a "Bridge of Peace."

In materialistic Europe the gold dollar is no longer the unit of value, and the basis of calculation, but the individual man.

The ideal of a false nationalism has tottered to its fall; the iron hand of autocracy has been removed from the place of government to make room for the sceptre of the people's will, in many countries. Christianity also has been in the crucible; institutional religion, and denominational forms, have seriously lost caste; and this is all to the good, and the conviction deepens that religion is life—life at peace with God and man, before it was even doctrinal.

Ideals of tyranny are changing to ideals of service, and as the root cause of the war was fear, the foundation of peace must be trust, love, and goodwill among the nations.

Ruling ideals of peace, righteousness co-operation are the prophecy of the speedy coming of that new era wherein the moral and spiritual will be supreme.

* * *

(By Rev. T. M. Wesley, Knox United Church, Lakefield.)

There are those to whom Armistice Day will have no significance; men who have memories of an unworthy part played in the war, or such as choose to forget the necessary part that pain plays in weaving permanent values into our lives. These are glad to forget the day's real meaning and to make it only another holiday.

The most of us feel, however, that there is in such an occasion a meaning deeper than words can easily express. There is more than holding green in memory the sacrifice of the "unreturning ones," though that is infinitely worth while. In some dim fashion we feel that into the making of the land we love has gone much that is beyond our power to value, the death of heroes, the tears of widows, and many an unnamed sacrifice. Before so great a sacrifice we stand with uncovered heads.

As in our Christian religion we enter into redemption through pain that Another bore, so in Patriotism we come into possession of unseen spiritual wealth, the very marrow of the nation, through the men who poured out their lives on the altar of their country.

Thus Armistice Day is a call to remembrance. If we would be worthy of the land that bore us we dare not be insensible of those noble sacrifices, but must carry the memory with us even while the years drive us farther and farther from the days of the war.

* * *

(By Rev. Joseph Wilks, Methodist Episcopal Church, now in Millbrook.)

The suggestion "that at 11 a.m. on Armistice Day, November 11, all citizens of the British Empire cease from their usual activities, and spend two minutes in silent prayer to God," if seriously observed, cannot but have an influence for good on the spiritual life of the individual, and of the community.

God is a Spirit, and prayer brings man into the conscious presence of His Maker, who has promised to answer prayer in the forgiveness of sins, and to grant a peace that passeth all understanding to the soul in trouble.

Possessing this peace, man puts away all the things that do not harmonize with the spiritual life, because he is spiritually minded, and thinks on the things that are pure and good, just and true.

Living in peace with God, man will strive to live in peace with his neighbor. He will think thoughts of peace and not of war; of goodwill, and not of hate.

The world wants peace; national leaders are conferring to secure it; progress has been made, but a lasting and universal peace on earth can only be assured by the recognition of the Fatherhood of God, and the supremacy of Jesus in the thoughts of men, together with the practice of the Golden Rule in national and international life.

* * *

(By Rev. Dr. E. C. Blagrave, St. John's Anglican Church, Peterborough.)

The outstanding event which took place ten years ago announced to the world the sovereignty of righteousness. We thought then and we think yet, that we were fighting for a just and righteous cause. Had the issue gone the other way, it would have meant nothing less than the military dominance of the world in the hands of one great nation. That would have meant subjugation of the rest of the world to a political tyranny, probably fashioned somewhat after the model of the Roman Empire, and the complete loss of political freedom. It would have proclaimed to the world the perverse principle that "might was right." As it is the righteouness for which the nations fought was vindicated, that the order of the universe is rooted in righteousness, and so far shares the quality of the creative mind of God.

But it was not done without sacrifice. Freedom, righteousness and justice are human ends and qualities and obtain only among peoples in their relations with one another. They can only be maintained when people esteem them of high value. There is no guarantee that what is right and just will be maintained among people unless it is so valued as to be worth fighting for. When it is worth fighting for it must be at the cost of sacrifice.

The world in the war paid a high human price to maintain righteousness and freedom. The end was attained only through sacrifice. Nor can we uphold in times of peace the high ends of civilization which are the same as the Divine purpose of Creation, unless at the cost of sacrifice. That is the significance of the Cross of Christ. It is the sacrificial cost of truth shown to us by God Himself. It exalts what is righteous and just and true above every other consideration, even to the surrender of life itself.

Thus every christian is called to share the glory of the cross which is the Spiritual Significance of Armistice and the combination of the Incarnation.

During the last years the world has wakened up to the folly of war. But as far as we are concerned we would do the same again under the same circumstances, and would be equally justified. The aim of the world must be to make these circumstances impossible. The price is not so high before as after. It consists in the exercise of wisdom, self restraint and forbearance, all of which are Christian virtues. The nations of the world must support the League of Nations, the spirit of Locarno and the Kellogg pact to make war a crime against civilization. We must form a new conception of the true meaning of patriotism; cultivate international friendships that will remove suspicion and distrust, and establish a faith that the Almighty has not designed war as the means by which His people should settle their differences. "Christianity, a full Christianity, which harbors no hatred or jealouy but longs for the welfare of all nations and peoples, is the only salvation for our troubles."

The Spiritual Significance of Armistice Day

(By Rev. J. B. McCormack, Baptist Church, Lakefield.)

There are days in the lives of individuals and nations which demand careful and prayerful consideration, because of the relationship they bear toward the welfare of all.

One such day is Armistice Day. While it is a right and proper thing for men to celebrate this eventful day, let us keep in mind:

1.—Its relationship to the past. The sorrow, the sufferings, the misery, the pain, the victory, the brave lads who fell, the brave lads who came back, many broken in health and many maimed for life.

"Yes, let us not forget the past."

2.—Its relationship to the present. National peace, the price paid, the widow, the orphans, the wounds of the nations healing up.

As ye would that men should do to you, do ye also unto them.

3.—The nations' relationship and responsibility to God.

One of thankfulness.

As a people and nation we cried unto the Lord. He heard. He delivered us.

Let us pay our vows in sincerity and truth, and discharge all our duties to man and nation as unto the Lord.

Remembering One who made peace through the Blood of His Cross.

• • •

(By Rev. D. A. Thomson, Presbyterian Church, Hastings.)

Ten years ago on the 11th day, of the 11th month, at the 11th hour, the words of command were given which thrilled the world with joy. They were "Cease fire." Then the Armistice was declared; the greatest war in history came to an end; and a new day was born, named Armistice Day. 8he spiritual significance of that day is still evident. Ever sirice that day the nations of the earth have been laboring to make "Cease fire" a permanent command. To make the last Great War a war to end all war. If this can be accomplished it will give comfort to all hearts to feel that our boys did not fight and fall in vain. The trend in this direction is seen in the noble efforts of the League of Nations to settle the quarrels of nations by arbitration; to foster disarmament; and in the ready response of the great powers to sign the treaty of Secretary Kellogg to "outlaw all war."

We all desire and pray, as Armistice Day comes round, that wars may cease unto the ends of the earth; that God may hasten the realization of the prophet's vision: "They shall beat their swords into ploughshares, and their spears into pruning hooks; nation shall not lift the sword against nation, neither shall they learn war any more."

May such a desire grow stronger, and stronger—

"Till the war drums throb no longer,
And the battle flags are furled,
In the Parliament of Man—
The Federation of the World."

• • •

(By Rev. W. S. Edgar, Gilmour Memorial Baptist Church.)

As long as I live I will never forget the thrill of irrepressible enthusiasm and joy that passed over the Old Land when the news reached it, that the Armistice was signed; the people were simple beside themselves with gladness. It meant that reason had once more ascended the throne from which she had been so ruthlessly torn at the beginning of the war. It meant that military power, and senseless slaughter had to give place to intelligence and commonsense.

The spirit of Armistice is the spirit of optimism; it looks forward hopefully towards the day when war will be completely abolished from among men; when reason and arbitration shall take the place of the sword in the settling of international disputes.

May be remember that armistice means only a temporary peace and that this has to be translated into a permanent and lasting peace.

"When the nations shall beat
their swords into ploughshares,
Their spears into pruning hooks,
When they shall learn the art of
war no more."
"Till the war drums throb no
longer,
And the battle flags are furled,
In the Parliament of Man—
The Federation of the World."

• • •

(By Rev. A. B. Caldwell, St. Paul's Anglican Church, Marmora.)

When the Armistice was signed on November 11th, 1918, it gave rise to a demonstration of joy in all civilized countries which will never be forgotten. It came after a long, bitter, and severe struggle, involving the loss of millions of men. How natural it was and is that the hopes and desires of all should cry out for peace: a peace which could not come to this war-stricken world until man learned to give freely of his time and means and was in earnest about securing it. The yearly remembrance of the events of that day keeps ever fresh in our minds the thoughts of those years of terrific struggle for mastery in this world and what it cost the nations involved. As we prayed in those days for God's guidance, so we pray to-day, that God will direct aright our thoughts and minds that we will never forget the great lessons of those days and that there will always be peace among nations.

• • •

(By Father J. O'Sullivan, Roman Catholic Church, Wooler.)

Having celebrated the great feast of Christ our King, we are, at once, brought face to face with the great Spiritual Significance of an Armistice Day. Because on the great day of the coming of the Prince of Peace, the angels swooped down from heaven, lit up the plains, and sang "Glory to God in the highest and peace on earth to men of good will." If men had been of good will, France, Germany, United States, Canada and all the other nations, would not have forgotten that this Prince of Peace, heralded by angels said, "Not by bread alone doth man live, but by every word that proceeds from the mouth of God." No not by commerce, trade, dollars and cents doth man live but by the complete and adequate obedience to the Word made flesh. When the great General Foch commanded "Cease fire," the soldiers laid down their arms, returned to their homes; war was over; and when the world, personally and nationally, obeys the command of the Master of all generals, "Follow Me," then Armistice Day will have a real and solid significance.

• • •

(By Rev. T. G. Marshall, St. Peter's Presbyterian Church, Madoc — Mr. Marshall was a member of he Canadian Machine Gun Corps in France.)

November the 11th will not fail to take us back in memory to that great day in 1918 when the signing of the Armistice ended the days of battle of the Great War. It was a day of great joy; but even in the midst of our joy there was sadness as we thought of those who laid down their lives in sacrifice for home, country and civilization.

Ten years have passed since that memorable day in 1918, and we are now better able to judge of war and its results. If terrible was the conflict then only a little less terrible has been its aftermath.

Mankind is tired of continuous strife. There is a heart-felt yearning for that state of brotherhood, when nation shall no longer rise up against nation and when the blood of brothers shall no longer stain the earth.

Armistice Day will have a true spiritual significance if Christian men and women will on it resolve to work to win all nations and peoples away from selfish pride and love of gain to an unselfish concern for others. When this spirit of the Good Samaritan becomes a part of people's lives, then Armistice Day will not only mean the termination of the Great War but the end of all war for all time.

• • •

(By Rev. David Wren, M.A., B.D., Trinity United Church, Peterboro.)

Eleven swift years have gone since that eventful morning which now belongs to history, when it was flashed around the world a great world war had ceased. As we approach another anniversary of Armistice Day, we pause and contemplate upon its full meaning and ask ourselves what is the spiritual significance of that day. To perpetuate it in remembrance of the cessation of a great world struggle is surely not all that can be said in reference to it. In one of the inspiring passages of Scripture an old warrior has written to his brother: "If we suffer we shall also reign!" Life is God's university—happiness is the graduating point, but suffering and adversity—are his chosen teachers. The world was built for joy and peace, and we can only come to our full estate through the tutelage of suffering and conflict. Even the great Teacher who brought to the world glad tidings of great joy, is exhibited as passing through the uttermost of pain upwards to the uppermost of pleasure and the world's throne. If humanity washes its eyes in tears and makes its garments white with blood, then it is promised the throne and the sceptre of a higher and nobler manhood. Eleven years after the close of that great struggle, when a distrangled world had passed through its Gethsemane, we may well pause to ask, "How far are we from our throne?"

The world has crossed a new international date line. We have discovered that Christianity has not failed in the earth, but rather the distortions and substitutions which failed to ensure a peaceful and secure world order—the cross materialistic philosophy of life, a rampant and agressive autocracy with an immoral theory of the state as above law, a pagan trust in power, and the elevation of power as the supreme good with the denial of the claims of human brotherhood. The spiritual significance of this Armistice Day is that the world has now its chance to bring about the dream of the Master, "Peace on earth among men of goodwill."

• • •

(By Rev. John O. Totton, United Church, Bridgenorth.)

As Christian people, we may well be thankful that this tenth anniversary of Armistice Day falls on Sunday, the day when our thoughts are especially directed to spiritual things.

As we gather in our Father's house, let us remember with gratitude at the throne of grace those who cheerfully laid down their lives in the great struggle to defend the rignt and to defeat tyranny and oppression.

With shame let us also confess how very slow we have been to maintain and uphold with our lives that for which they died. We have not proven ourselves worthy of the great sacrifice which they made of themselves for us. We have gone on in our old selfish way, forgetting our duty and privilege to live as our Master lived—for the good of others.

Let us now dedicate ourselves to the great task of seeking to promote peace and goodwill among men. Let us not speak as many are doing, as if another and a greater war would naturally follow in due time. There need be no more war! There must be none!

Let us pray for a stronger sense of justice, and a true regard for the equal worth of other peoples and races. Let us have faith in the possibility of peace through justice, and a great enthusiasm for the cause of peace.

"Oh, haste the day! when all nations say,
'Let war and its horrors cease,'
When every land stands hand in hand
For universal peace."

"..THE TORCH..BE YOURS TO HOLD IT HIGH.
IF YE BREAK FAITH WITH US WHO DIE
WE SHALL NOT SLEEP, THOUGH POPPIES GROW
IN FLANDERS FIELDS."
—Col. John C. McRae.

Contributed by the Ministers of Peterborough District

(By Rev. E. W. Rowland, United Church, Stirling.)

On the 11th day of November, ten years will have passed into history since the Armistice was signed, bringing to a close the greatest struggle in the history of mankind. During this period we have had ample time and opportunity to study the conflict in its many aspects and take to our hearts its meaning and its significance. In this connection there are two observations which I would like to make.

1st: War could not exist unless certain other conditions existed, namely, hate, prejudice, suspicion and ignorance, and the last-named is the root of most of our troubles. Can anyone doubt that if love and sympathetic understanding of each other's viewpoint had prevailed in the councils of Europe for the few weeks prior to the fatal 14th of August, 1914, the catastrophe would have been averted? These sinister motives long since had been allowed to dominate the thinking of the war lords and war was the logical end. War is hate in action. The saying, "War settles nothing," is quite true, since it fails utterly to remove its cause or causes.

2nd: If then we would have a world in which war will be impossible, we must pray and work for a new order. Our Blessed Lord pointed out the way. "But I say unto you, Love your enemies, bless them that curse you, do good to them that hate you, and pray for them which despitefully use you and persecute you. We must learn in private and in public life that love is mightier than hate. We must overcome prejudice with sympathy. We are to meet suspicion with kindness and where ignorance has grown we must plant the seeds of knowledge.

• • •

(By Rev. S. A. Kemp, Regent Street United Church, Lakefield.)

Deeply and indelibly written upon the heart of this generation, are the impressions of that bright November morning, just a decade ago, when bells, whistles and cannon announced the return of peace to a war-weary world. And truly, it seemed that heaven had thrown open her doors and windows, in order to share her joy with men. Is it then possible to witness the return of this memorable day and feel no touch of Divine influence, and no deep thrill of veneration and gratitude to God?

As Moses stood beside the Burning Bush he saw something bigger than a blazing tree. He was deeply impresesd with the power and glory of God, and the removal of his shoes was only the visible expression of his soul, kindled with love and devotion to the Almighty.

Even so, as we stand before the cold facts of Armistice Day, we are reading deeper lines than those written by the iron pen of War and Patriotism; we are looking upon letters of fire that stir the soul to its depths.

The laying of the wreath upon the cenotaphs is only the outer expression of this full heart as it recalls the heroic service of our men, the sacrifice made upon the battlefields of the world and the joy that came with peace, but this gratitude and illumination of the soul is fraught with mighty spiritual values.

• • •

(By Rev. R. T. C. Dwelly, of St. Aiden's Church, Young's Point.)

Ten years have passed since that day, never to be forgotten, when the gloom and sorrow which four previous years had spread, was momentarily forgotten in a healthy celebration of the fact that peace had been declared.

The Spiritual Significance of the cessation of hostilities is suggested in the word "Peace."

Have we any more Peace now than there existed in 1918?

The cynics sneer, and the skeptics scoff, but there is little question but that though we have not attained the ideal peace, mankind is on the way to attaining it. We must not forget the Locarno Treaty or the Kellogg Pact.

The movement for peace, started in 1918, is gaining momentum and we look forward with confidence and hope to the realization of Perfect Peace; that peace which ensures unity among men of different nationality, language, race, religion, and color; that peace for which Our Lord and Master came into this world, and gave His life to attain.

• • •

(By Rev. E. F. Swayne, Fraserville.)

If there are sorrows that lie too deep for tears, there is a thankfulness all too deep for words. Only God may know the deep thankfulness in men's hearts when Armistice Day ended the World War. Its annual observance has, therefore, very fittingly been linked with our national Thanksgiving Day.

To harmonize the memories of our sacrifices with Thanksgiving, we need remember that the highest quality of thankfulness is not removed from sacrifice. The word of Jehovah, to those who gave thanks formally was, "Render the sacrifice of thanksgiving." The Pilgrim Fathers were smitten by disease that reduced half their number; their harvest failed; yet they appointed a day and gave thanks.

Any trial, any victory over difficulties, any experience that fits us for better living, is cause of thankfulness. It is the good soldier that endures hardness; the hero, who has conquered; the friend, tested by adversity. It was the Man of Sorrows and acquainted with grief from whom our salvation came.

Let us thank God for the ministry of sacrifice.

• • •

(By Rev. S. H. Moyer, United Church, Westwood.)

This year's Armistice celebration has special encouragement for the multitudes of people who desire the day of universal peace. It may turn out that the last war was indeed "a war to end war." Every war has been followed by a peace movement. But with the lapse of time, the will to peace gradually weakened. The oncoming generation yielded to the military appeal, and war followed war. During the past ten years, however, former tendencies have been reversed, and peace sentiment throughout the world is more hopeful and determined than ever before.

Call to witness that on the twenty-seventh day of August last, the plenipotentiaries of fifteen different nations set their signatures to a solemn covenant renouncing war, since which late forty other governments have officially expressed concurrence in the pact, and mirabile dictu, Germany's name stands first Of course there are doubters, but this is what they have written, signed, sealed and published:

"The high contracting parties solemnly declare in the names of their respective peoples that they condemn recource to war for the solution of international controversies, and renounce it as an instrument of national policy in their relations with one another.

"The high contracting parties agree that the settlement or solution of all disputes or conflicts of whatever nature or of whatever origin they may be, which may arise among them, shall never be sought except by pacific means."

So it is written, and surely the world has learned that "a scrap of paper" is a sacred thing.

• • •

(By Rev. M. R. Brown, Roseneath.)

The Spiritual Significance of Armistice Day may be expressed very simply.

It means that Christ is going to have His way. I like Robert Keable's rendition of the Lord's Prayer in the Great Galilean, "Thy Kingdom is coming, Thy will is done on earth as it is in heaven."

To quote Dr. Fordick in his League of Nations sermon, "We must contend that mankind's most real conflict is not between this nation and that, but between forward-looking, progressive Christ-like citizens of all nations who have caught a vision of all hunmanity organised for peace, and those who are backward-looking, unforgiving, militaristic people of the same nations."

So we see that the deepest lines of conflict do not run vertically between nations but horizontally through all of them, whom Christ, who leads us to warfare against sin, is not essentially respected and taken seriously.

Surely the Yule-tide bell could ring for us next Sunday at 11 a.m., and all through the pear, proclaiming

Peace on earth,
Good will among all men.

• • •

(By Rev. P. C. Heward, St. John's Anglican Church, Havelock.)

Armistice Day has become a national institution of great spiritual significance on both sides of the Atlantic. From the memories embodied in its observance we have learned to discard the old ingrained ideas concerning war. We have at last thrown aside the iniquitous belief that "War is a biological necessity." We have come to doubt it was ever the purpose of the Creator that the human race should attain its fruition by periodic killings. We are beginning to learn that any place movement must fail to move until it finds its inspiration in Christian faith. The observance of Armistice Day should inspire all to a sense of individual and personal responsibility in meeting one's own task, patiently, consistently and joyfully.

• • •

(By Rev. John Lennox, Knox Presbyterian Church, Havelock)

The Spiritual Significance of the late World War has been seen and demonstrated through the spirit of patriotism, which adhered to the ideals of freedom, democracy and religion as believed in by the British, French, Americans and their allies. To maintain these ideals of spiritual and religious freedom, millions of lives were sacrificed and millions maimed and billions of dollars spent.

Speaking of our own Dominion, we through our man power, patriotic influence and resources, under the Providence of God contributed unstintedly to maintain the right to live our lives in accordance with our ideals of traditional, political, religious and spiritual freedom. The vision of the past rises before us. When war was declared the manhood of our country rallied to the standard. The orators stood before large assemblages in churches, spacious halls, school rooms, in public squares, in marketing places, also in the open field, and in wooded glen, setting forth the seriousness of the situation and the crisis that faced us.

As a result of these Dominion wide appeals a great proportion of our manhood enlisted under the banner of the free. They came from the North, the South, the East and the West. Mothers with tears in their eyes and prayers in their hearts parted with their sons as they joined the ranks to do their bit. The maidens in the alleys and lovers' lanes and on the doorsteps of their homes bade adieu; the last kiss was given and the last wave of the hand with tear-stained handkerchief, with beating throbbing breast with the consciousness that they would never meet again.

The thousands of crosses on the thousands of graves in far-off Flanders and other parts of the world.Also the thousands of cenotaphs erected in conspicuous places throughout our fair Dominion and Lady of the Snows all remind us of the prices that was paid for the maintenance of our spiritual and democratic freedom. To this we owe untold gratitude to God in having delivered us from the mailed fist and from a vile autocracy, the enemy of freedom.

• • •

(More contributions from clergymen on Page 35.)

Armistice Terms Imposed on Germany

The most stupendous war in all history came to an end with the signing of an armistice between Germany, the Allied Powers, and the United States, on November 11, 1918. This great event was preceded by the unconditional surrender of Bulgaria and the conclusion of an armistice between that country and the Allies at Salonica, on September 29; by the surrender of Turkey and the signing of an armistice by Turkish and Allied representatives at Mudros, on the Island of Lemnos, on October 31; and by the surrender of Austria-Hungary to General Diaz, the Italian commander, and the signing of an armistice at Italian headquarters, on November 3.

The diplomatic correspondence leading to the conclusion of the Armistice dates from October 6, when the German Government appealed to President Wilson for an immediate armistice and the conclusion of peace terms previously laid down by the President in his public utterances. Numerous notes were interchanged by the two governments, and on Nov. 5 the German government was notified by the United States of the willingness of the Allies to arrange an armistice on the principles already laid down by the President, the terms to be obtained from Marshal Foch, the accredited representative of the United States and the Allied powers. The German government accordingly named as its representatives Mathias Erzberger, Gen. H. K. A. von Winterfield, Count Alfred von Oberndorff, Gen. von Grunnri and Naval Captain von Salow. These delegates were received by Marshal Foch in his special train at Rethondes, 6 miles east of Compiegne, on Nov. 8 and there were given the terms of the armistice with a formal demand that they be accepted or refused within seveny hours. On November 11, at 5 a.m. Paris time (midnight Washington time), the armistice was signed by Marshal Foch and Vice-Admiral Sir Rosslyn Wemyss, First Lord of the British Admiralty, representing the Allies and the United States, and by Mathais Erzberger, General von Winterfeld, Count von Oberndorff, and Capt. von Salow representing Germany.

The conditions of the armistice were formulated by the Supreme War Council in session at Versailles in October and November. As finally signed they concluded the following provisions:—

Western Front

1.—Cessation of operations by land and in the air six hours after the signing of the armistice.

2.—Immediate evacuation of invaded countries—Belgium, France, Alsace-Lorraine, Luxembourg—to be completed within fourteen days of the signing of the armistice.

3.—Repatraition beginning at once and to be completed within fourteen days, of all the inhabitants of all the countries above enumerated.

4.—Surrender in good condition by the German armies of the following war materials:—Five thousand guns (2,500 heavy and 2,500 field), 25,000 machine guns, 3,000 minenwerfer, 1,700 airplanes.

5.—Evacuation by the German Armies of the countries on the left bank of the Rhine, these countries to be administered by the local troops of occupation.

6.—In all territories evacuated by the enemy there shall be no evacuation of inhabitants; no damage or harm shall be done to the persons or property of the inhabitants.

7.—Five thousand locomotives and 150,000 wagons (freight cars) in good working order, with all necessary spare parts and fittings shall be delivered to the associated powers, and there likewise shall be delivered 5,000 motor lorries (trucks) in good order, within a period of thirty days.

8.—The German command shall be responsible for revealing within the period of forty-eight hours after the signing of the armistice all mines or delayed action fuses and any other destructive measures on territory evacuated by the German troops shall assist in their discovery and destruction.

9.—The right of requisition shall be exercised by all the Allied ond United States armies in all occupied territories. The upkeep of the troops of occupation in the Rhineland (excluding Alsace-Lorraine) shall be charged to the German Government.

10.—The immediate repatriation, without reciprocity, of all Allied and United States prisoners of war.

11.—Sick and wounded men who cannot be removed from evacuated territory will be cared for by German personnel, who will be left on the spot with the medical material required.

Eastern Frontiers of Germany

12 and 13.—Evacuaion by German troops of Russia, and of all territories formerly belonging to Austria-Hungary, Roumania, Turkey, and Russia.

14.—Cessation by German troops from all requisitions and seizures and any other undertaking with a view to obtaining supplies intended for Germany in Roumania and Russia.

15.—Renunciation of the treaties of Bucharest and Brest-Litovsk and of the supplementary treaties.

16.—Free access for the Allies to the territories evacuated by the Germans on their eastern frontiers, either through Danzig, or by the Vistula, in order to convey supplies to the populations of those territories and for the purpose of maintaining order.

East Africa

17.—Evacuation of all German forces operating in East Africa within a period to be fixed by the Allies.

General Clauses

18.—Repatriation without reciprocity, of all interned civilians, including persons under trial or convicted, belonging to the Allied or associated powers other than those enumerated in Article Three.

19.—Financial reparation for damage done; immediate restitution of cash deposit in the National Bank of Belgium, in general immediate return of all documents, specie, stocks, shares, paper money, together with plant for the issue thereof, touching public or private interests in the invaded countries; restitution of the Russian and the Roumanian gold yielded to Germany or taken by that power.

Naval Conditions

20.—Immediate cessation of all hotilities at sea and definite information to be given as to the location and movement of all German ships.

21.—All naval and mercantile marine prisoners of the Allied and associated powers in German hands to be return without reciprocity.

22.—Surrender to the Allies and United States within fourteen days of all submarines (including submarine cruisers and all mine-laying submarines) now existing, with their complete armament and equipment.

23.—German surface warships which shall be designated by the Allies and the United States shall be immediately disarmed and thereafter interned in neutral ports, or indefault in Allied ports to be designated by the Allies and the United States. The following warships are designated: six battle cruisers, ten battleships, eight light cruisers (including two mine layers), fifty destroyers of the most modern types. All other surface warships (including river craft) are to be concentrated in German naval bases to be designated by the Allies and the United States.

24.—Th Allies and the United States shall have the right to sweep up all mine fields and obstruction laid by Germany outside German territorial waters, and the position of these are to be indicated.

25.—Free of access to and from the Baltic to be given to the naval and mercantile marines of the Allied and associated powers.

26.—The existing blockade conditions set up by the Allied and associated powers to remain unchanged.

27.—All naval aircraft are to be concentrated and immobilized in German bases to be specified by the Allies and the United States.

28.—In evacuating the Belgian coasts and ports Germany shall abandon in situ and in fact all port and river navigation material, all merchant ships, tugs, lighters, all naval aeronautic apparatus, material and supplies, and all arms, apparatus, and supplies of every kind.

29.—All Black Sea ports are to be evacuated by Germany; all Russian war vessels of all descriptions seized by Germany in the Black Sea are to be handed over to the Allies and the United States; all neutral merchant vessels seized are to be released; all warlike and other materials (of all kinds) sized in those ports are to be returned, and German materials as specified in Clause 28 are to be abandoned.

30.—All merchant vessels in German hands belonging to the Allied and associated powers to be restored without reciprocity.

31.—No destructions of ships or of materials to be permitted before evacuation, surrender, or restoration.

32.—The German government will notify the neutral governments of the world, and particularly the governments of Norway, Sweden, Denmark and Holland, that all restrictions placed on the trading of their vessels with the Allied and associated countries are immediately cancelled.

33.—No transfers of German shipping of any description to any neutral flag are to take place after signature of the armistice.

The duration of the armistic was for thirty days, with option to extend. Supervision of execution of its terms was vested in an International Armistice Commission, including representatives of the United States, Great Britain, France and Germany.

The armistice was extended on December 12 to January 17, 1919, and on January 13 to February 17, subject to the following conditions:

That Germany surrender to the Allies all her cargo steamers in German or Allied ports to enable the Allies to revictual Germany and adjacent countries, equitable remunerations for the use of the ships to be paid to Germany and applied as payment for foodstuffs to be furnished to Germany; that Germany restore all manufacturing machinery, etc., taken from invaded regions which can be identified (including some 58,000 agricultural machines); that guarantees be furnished regarding the removal of the Reishbanks from Berlin in view of the civil strife there.

On February 15 the armistice was extended indefinitely, with the provision that Germany cease hostilities against the Poles and complete the disarmament and demobilization of German forces under regulations prescribed by the military and naval advisers of the Allies.

WHERE THE ARMISTICE WAS SIGNED

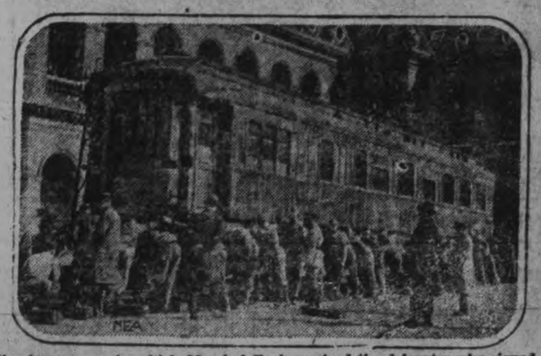

The famous car in which Marshal Foch received the delegates who signed the Armistice is being returned to the Forest of Compiegne, where the meeting took place. There it will be placed in a memorial building.

Armistice Day

ARMISTICE DAY! And back across the long grey years our thoughts are flying, not to the living who exulted in the conclusion of the war, but to those who are lying in their far-away graves under the rows of little crosses in foreign cemeteries—to those who sank to their last sleep in the depths of the sea—and to those who lie we know not where. One thing we know of all of them; they are in God's keeping, and He knows and sanctifies their resting-places. Are they not all His children? Catholics, Protestants, Jews, Mohammedans, He called and they came, cheerfully, unhesitatingly, to do the thing He set for them. And there they lie together, the common sons of a common Father, one in Him, no matter what their earthly faith was called. For we know now how the barriers of creed fell away, and were not, in that mighty Presence, and in that spirit they lived, and fought, and died, and passed to their God.

And we who are left? Ah! it is our part to carry on; to emulate their unselfishness, and their single-hearted devotion to duty at all costs; to comfort the sorrowing; to break down the barriers that lie between us; to prove our loyalty to that dear country for which they suffered and died; until that greatest Armistice Day when we will welcome, not the dead, thank God!, but the living, that live for evermore

ELIZABETH CAMERON,
Lakefield.

1914—1915—1916—1917—1918

Great Days

canonised with the trumpet names of towns and villages erstwhile unknown to fame, but thenceforth to be red-lettered in the calendar of glory through the deeds of the Canadian Corps

Gravenstafel
St. Julien
Frezenberg Ridge
BelleWaerde Ridge
Festubert
Givenchy
Bois Grenier
Beaumont Hamel
Vimy
Souchez
Wytschaete
Langemarck
Poelcappelle
St. Quentin
Avre
Bailleul
Damery
Drocourt
St. Eloi
Montauban
Mametz
Fricourt
Contalmaison
La Boisselle
Hooge
La Coulotte
Arleux
Avion
Neuve Eglise
Menin
Passchendaele
Bapaume
Hamel
Le Becque
Wancourt
Valenciennes
Fromelles
Pozieres
Guillemont
Ginchy
Flers-Courcelette
Thiepval
Eaucourt l'Abbaye
Arras
Fresnoy
Messines
Pilkem
Broodseinde
Cambrai
Rosieres
Estaires
Amiens
Monchy-le-Preux
Mons

"Toujours Vainqueur; Jamais Vaincu"

Motto bestowed upon Canadian Corps by the French

There were Peterborough soldiers engaged in practically every battle in which the Canadian Corps participated, and yet, to many of these men, as well as to the citizens at large, no clear idea is known of what were really "battles." A few evenings ago The Examiner was asked by telephone to tell the "four great Canadian battles."

To clear up this point, and afford a ready reference to Canada's part in the war, the following complete record of all battles, actions, and minor tactical operations in which the Canadian troops took part, is given. The names of the battles are those officially sanctioned by the British War Department, and the list itself is officially compiled by the Canadian Department of National Defence.

It was the proud boast of the Canadian Corps that never a trench was lost by it that it did not recapture, with interest. There were reverses, but they were more than made up. This was recognized by the French, who hailed them as being "Always victorious; never defeated."

OTTAWA, Ont., November 9 (Canadian Press). — The Historical Section of the General Staff, Department of National Defence, has compiled the two exceedingly interesting lists appended covering the entire field of Canadian military operations in France and Flanders from the action of St. Eloi, March, 1915, in which the Princess Patricias first bore Canadian colors into battle, to the taking of Mons on Armistice Day. These have not only prime historic value, but will appeal directly to every Canadian soldier who served on the West Front.

The first list includes the important engagements in which Canadians participated. The next gives the complete and detailed record of all battles and engagements in which Canadians participated on the West Front, including the Canadian Cavalry Brigade.

For the first time the accepted nomenclature of the different engagements is made public, such being approved by the Battles Nomenclature Committee appointed by the War Office. The operations shown in heavy type are those designated by the committee as "Battles"; operations shown in light type are those designated by the same committee as "Actions" or "Tactical Incidents" — some of which would indeed have constituted a set battle a generation ago.

Notes

(a) Battles and Actions in which a Canadian Division was responsible for a portion of the line.

(b) Battles and Actions in which the only color-bearing Canadian troops present were the P.P.C.L.I.

In the case of operations not specially referenced as above the only Canadian troops engaged were detached formations, such as individual batteries, mining companies, etc, which do not carry colors.

The dates given are those during which Canadian troops were engaged, they do not necessarily cover the full period of the battle.

Important Engagements of the Great War in Which Canadians Participated.

1915—Ypres, Festubert.
1916—St. Eloi, Mount Sorrel, Somme.
1917—Vimy Ridge, Hill 70, Passchendaele.
1918—Somme, Amiens, Arras, Drocourt-Queant, Canal Du Nord, Cambrai, Valenciennes, Mons.

Battles and Other Engagements in Which Canadians Participated on the West Front, 1915-1918.

1915.

(b) Action of St. Eloi—14-15 March.
The Battle of Ypres, 1915
(a) **Gravenstafel Ridge** (the gas attack)—22-23 April.
(a) **St. Julien**—24 April-4 May
(b) **Frezenberg Ridge**—8-13 May.
(b) **Bellewaerd Ridge**—24-25 May.
(a) **Battle of Festubert**—19-25 May.
(a) Second Action of Givenchy, 1915—15-16 June.
The Battle of Loos—25 Sept.-8 October.
Action of Bois Grenier—25 Sept.
Actions of the Hohenzollern Redoubt—13-19 October.

1916.

(a) Actions of St. Eloi Craters—4-16 April.
(a) **Battle of Mount Sorrel** — 2-13 June.
The Battles of the Somme, 1916
Albert, 1916
Capture of Montauban, Capture of Mametz, Capture of Fricourt. Capture of Contalmaison, Capture of La Boiselle—1-13 July.
(c) Basentin Ridge—14-17 July.
Attack on Fromelles—19 July.
Attacks on High Wood — 20-25 July.
(a) **Pozieres Ridge** (Fighting for Mouquet Farm)—1-3 Sept.
Guillemont—3-6 Sept.
Ginchy—9 Sept.
(a) **Flers Courcelette**—15-22 Sept.
(a) **Thiepval Ridge**—26-28 Sept.
(a) **Transloy Ridges** (Capture of Eaucourt l'Abbaye)—1-18 Oct.
(a) **Ancre Heights** (Regina Trench)—1 Oct.-11 Nov.
(a) **The Ancre, 1916** (Capture of Beaumont Hamel)—13-18 Nov.

1917.

(c) German Retreat to the Hindenburg Line—24-29 March.
The Battles of Arras, 1917.
(a) **Vimy Ridge**—9-14 April.
(a) **Second Scarpe** (Attack on la Coulotte)—23 April.
(a) **Arleux**—28-29 April
(a) Third Scarpe (Capture of Fresnoy)—3-4 May.
(a) Affairs South of the Souchez River—3-25 June.
(a) Capture of Avion—26-29 June.
(a) **Hill 70**—15-25 August.
The Battle of Messines, 1917.
The Capture of Wytschaete—7-14 June.
The Battle of Ypres, 1917
Pilckem Ridge—31 July-1 Aug.
Langemarck, 1917—16-18 Aug.
Menin Road Ridge—20-25 Sept.
Polygon Wood—26 Sept.-3 Oct.
Broodseinde—4 Oct.-
Poelcappelle—9 Oct.
First Passchendael—12 Oct.
(a) **Second Passchendaele**—26 Oct.-10 Nov.
Battle of Cambrai, 1917
(c) The Tank Attack—20-21 Nov.
(c) The German Counter Attacks — 30 Nov.-2 Dec.

1918.

The First Battles of the Somme, 1918.
(c) **St. Quentin**—21-23 March.
Actions of the Somme Crossings—24-25 March.
First Bapaume—24-25 March.
Rosieres—26-27 March.
First Arras, 1918—28 March.
The Avre—4 April.
Capture of Hamel—4 July.
The Battles of the Lys
Estaires (First Defence of Givenchy, 1918)—9-11 April.
Messines, 1918 (Loss of Hill 63)—10-11 April.
Bailleul (Defence of Neuve Eglise)—13-15 April.
First Lemmel Ridge—17-19 April
Action of La Becque.—28 June.
(a) **The Battle of Amiens**—8-11 Aug.
(a) Actions around Damery — 15-17 Aug.
The Second Battles of Arras, 1918
(a) **The Scarpe, 1918** (Capture of Monchy-le-Preux)—26-30 Aug.
(a) **Drocourt-Queant Line**—2-3 Sept.
The Battles of the Hindenburg Line.
(a) **The Canal Du Nord** (Capture of Bourlon Wood)—27 Sept.-1 Oct.
(a) **Cambrai, 1918** (Capture of Cambrai)—8-9 Oct.
Battle of Ypres, 1918—28 Sept.-1 Oct.
(a) **The Pursuit to the Selle**—9-12 Oct.
(a) **Battle of Valenciennes** (Capture of Mont Houy)—1-2 November.
(a) **Battle of the Sambre**—4 Nov.
(a) **Passage of the Grand Honelle**—5-7 Nov.
(a) **Capture of Mons**—11 November.

Armistice Day, 1928

(By "One Who Was There")

Let silence brood o'er all the land, two fleeting minutes span.
Let movement cease, turmoil be stilled, in all the haunts of man.
Toll not the bell, roll not the drum, but stand with bow-ed head
In silent prayer, "God grant them peace, our glorious warrior dead."

'Tis meet that on the scrolls of fame, on pillar and facade
Their names be 'grayed, that down the years their glory shall not fade.
But at this hour, one day each year, more seemly 'tis that we
Shall pray, "Dear God, oh give them peace and rest for aye with Thee."

"For they, for whom this day we pray, our unreturning brave,
"They were but mortal, but became immortal when they gave
"Their lives, that we and ours might see the conflict cease;
"Oh grant to them and us, dear Lord, eternal peace."

BUY ADVERTISED GOODS
Advertising Lowers The Prices

HERE'S TO YOUR HEALTH

BY DR. FRANK McCOY

The Way of "The Fast Way to Health"

©1926 McCOY HEALTH SERVICE - LOS ANGELES - CAL.

Dr. McCoy's menus suggested for the week beginning Sunday, Nov. 11th:

Sunday.

Breakfast: French Omelet (made of the whites of eggs and milk), stewed figs, Melba toast.
Lunch: Buttered macaroni, cooked spinach, raw celery.
Dinner: Jellied tomato consomme, broiled chicken, string beans, baked egg plant, cauliflower salad, ice cream.

Monday.

Breakfast: Coddled egg, 2 or 3 slices of crisp bacon, stewed prunes, Melba toast.
Lunch: 8-ounce glass of grapejuice.
Dinner: Vegetable soup, Salisbury steak, spinach, turnips and tops, salad of sliced tomatoes with celery, gelatinized milk with whipped cream and prune juice.

Tuesday.

Breakfast: Cottage cheese, Melba toast, applesauce.
Lunch: Baked ground beets, combination salad of celery, tomatoes and small green peas on lettuce.
Dinner: Mushroom soup, roast pork, steamed carrots with parsley, salad of cold asparagus (canned) baked apple.

Wednesday.

Breakfast: Baked egg, Melba toast, stewed raisins.
Lunch: Oranges as desired.
Dinner: Broiled lamb chops, string beans, cooked celery, McCoy salad, pineapple gelatin.

Thursday.

Breakfast: Coddled egg, Melba toast, stewed apricots.
Lunch: Corn and eggplant (See recipe given Oct. 28th).
Dinner: Vegetable soup, roast beef, buttered vegetables (diced carrots, beets and turnips), spinach, salad of raw celery and ripe olives, raspberry whip.

Friday.

Breakfast: Re-toasted food with cream (no sugar), stewed figs.
Lunch: Raw apples as desired, with glass of sweet milk.
Dinner: Baked white fish, cooked lettuce, salad of sliced tomatoes, plain Jello, no cream.

Saturday.

Breakfast: French Omelet, Melba toast, stewed prunes.
Lunch: Sandwiches of wholewheat bread, lettuce and peanut butter. Salad of grated raw carrots.
Dinner: American cheese, cooked cucumbers, asparagus, salad of tomatoes and celery, pineapple sponge.

"Cauliflower Salad: Separate the tender flowerets of a head of cauliflower and arrange on a nest of shredded lettuce and endive. Over all pour a dressing made of peanut butter thinned with a little milk, when ready to serve. If you have never eaten raw cauliflower, you will be surprised at its pleasing, nut-like flavor.

QUESTIONS AND ANSWERS

White Spots on Skin.

Question: Miss M. E. M. writes: "I have white spots over my neck and arms ever since about thirteen. Can you tell me what they are from, and if there is a way to get rid of them, and how?"

Answer: The white marks are caused by a destruction of the skin pigment through a systemic acidosis which you had when you were thirteen years old. I know of no way to restore this pigment to the spots affected, but you can prevent more forming if you will live a healthful life and eat so that you do not have another period of acidosis.

More Iron in Wheat or Spinach?

Question: R. L. K. asks: "Is it true there is more iron in wholewheat than in spinach or any other vegetable, and is it as easily assimilated?"

Answer: Wholewheat contains only .3 parts of iron per 1000 parts of dry substance, whereas spinach contains 6.07 parts of iron per 1000 parts of dry substance. As far as can be judged from ordinary tests, there is no difference in the assimilability of the iron in different foods.

Salt Water in Morning.

Question: A Reader writes: "I am a girl of 18. Upon arising in the morning I have been taking a teaspoonful of salt in a quart of lukewarm water. Is this harmful?"

Answer: I do not recommend that you use salt to such an extent as you write about in your letter, although it does have the effect on your bowels. Try balancing your diet with enough green vegetables to give your intestines the necessary bulk, and I am sure you will not need any kind of cathartic or laxative.

Does Bloody Sputum Indicate Tuberculosis?

Question: J. A. C. asks: "Does it necessarily bespeak pulmonary tuberculosis if one expectorated bright red blood and had blood-streaked sputum for five or six days?"

Answer: The symptoms you have described go with tuberculosis of the lungs but may only come from some throat irritation. These symptoms are not diagnostic of tuberculosis except as there is much evidence to support such a diagnosis.

CLASSIFIED

The Shortest Road to RESULTS

USE the PHONE
Call 1600
Ask for Want Ad Dept.

YARDLEY'S
Old English
LAVENDER SOAP
The Luxury Soap of the World

Though exuberant youth and dignified age alike have exchanged the garden seat for the swift-travelled automobile both still find loveliness in the refining purity of Yardley's Old English Lavender Soap. For 168 years Yardley's has brought satin smoothness to hands and faces—and has left the clinging, freshening touch of Lavender's lovable fragrance.

$1 per box of 3 large cakes at all best druggists and department stores.

YARDLEY, 8, New Bond Street, LONDON, England.
Canada: 338-362, Adelaide Street, W., Toronto, 2, Ont.
U.S.A.: Madison Square, New York.

WAR AND AFTER-THE-WAR PICTURES

LED CANADIANS.—General Sir Arthur Currie, G.C.M.G., K.C.B., Commander of the Canadian Corps.

THE FAMOUS GUARDS.—Britain's crack regiment, which made such a name for itself in the Great War, trooping the colors in London.

GENERAL SIR SAM HUGHES, through whose efforts the first Canadian contingent of 33,000 was mobilized and transported overseas.

ADMIRAL EARL JELLICOE, who commanded the British Grand Fleet during the war.

ARMISTICE DAY 1928

HIS MAJESTY KING GEORGE V. who ruled over the British Empire during its most difficult time in history.

UNDYING FAME.—This memorial on Zeebrugge "mole" a granite column seventy feet high, commemorates the famous raid by the British Navy in which the defensive works of the "mole" were destroyed.

BRITISH COMMANDER.—Field Marshall Earl Haig of Bemersyde, who commanded the British Army during the war. He is seen here with the Prime Minister.

A NATIONAL MONUMENT.—The famous "Trench of the Bayonets" where hundreds of French soldiers were buried by a bomb. Their bayonets still show about the ground.

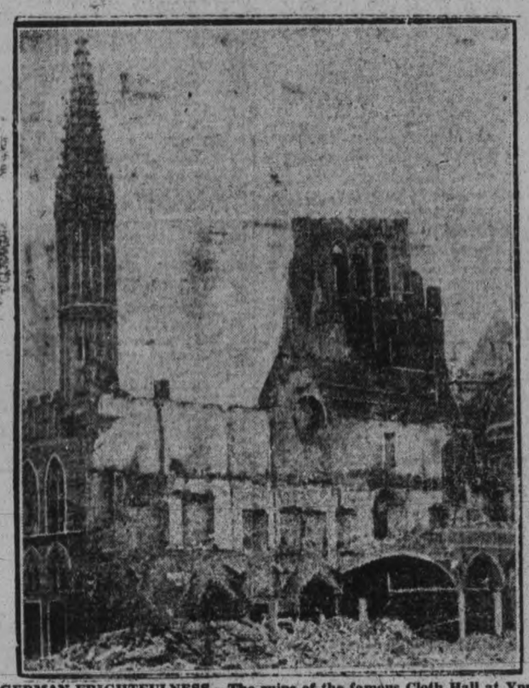

GERMAN FRIGHTFULNESS.—The ruins of the famous Cloth Hall at Ypres after the German bombardment.

ON TOP OF THE SOMME.—Poizieres Ridge was the scene of hard fighting in 1916, and Canadians will remember the famous Bapaume Road shown here.

"NUMBER TEN."—Canadians won fame at Courcellette, the main street of which is shown in this picture. The ruins on the right mark the site of the famous dugout, "Number Ten.

NOTORIOUS THIEPVAL.—Thiepval was well known to the Canadians, and this picture of a present-day dump will seem familiar to many.

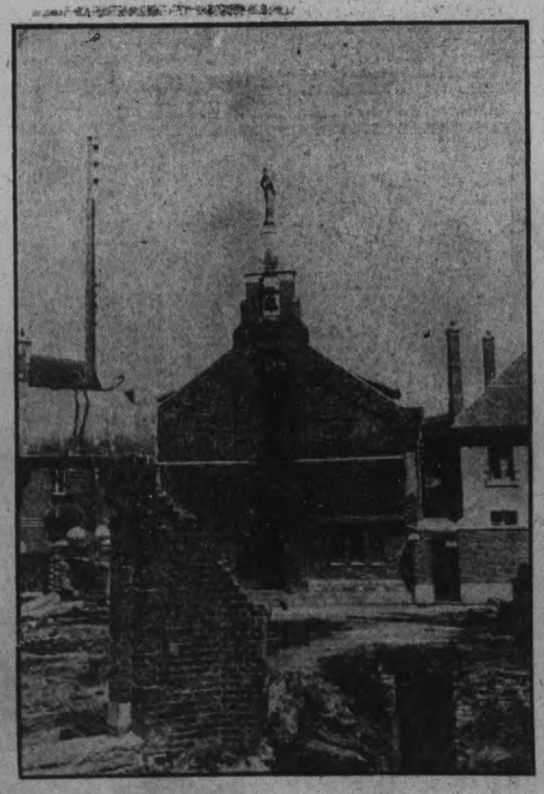

KNOWN TO CANADIANS.—The temporary church at Albert photographed from the ruins of the old Cathedral, so well remembered by its leaning Virgin.

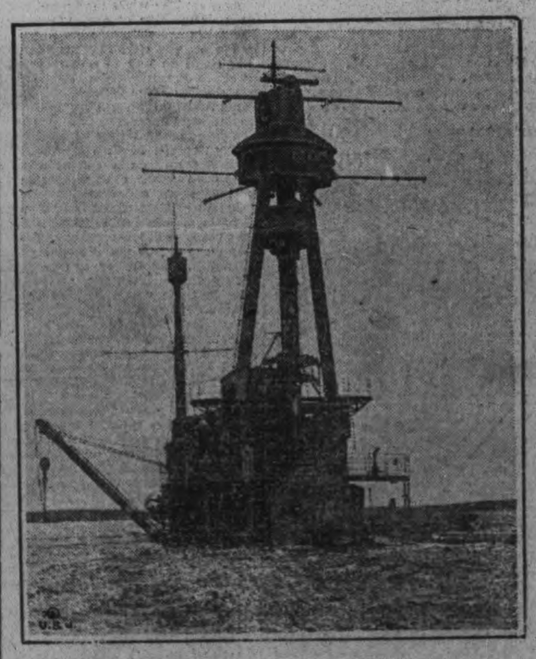

ALL THAT IS LEFT.—The great German battleship "Hindenburg" surrendered to the British and sunk in Scapa Flow on June 21, 1919.

LOCARNO, where one of the greatest peace discussions of modern times took place.

GENERAL FOCH, Generalissimo of the Allied Armies during the latter days of the war, who dictated the Armistice terms.

ARMISTICE DAY IN FRANCE—The illustration shows French troops, with regimental colors flying, marching past the grave of the French Unknown Soldier beneath the Arch of Triumph, Paris.

Blow Out, Bugles, O'er the Rich Dead! —Rupert Brooks

APSLEY

Thomas Coones.
Sergt. Roy L. Coones
Hugh B. Jones.
Sergt. Wm. I. Jones, 247B.
Frank Bolton
Lionel R. White
Wilbert A. Lean.
George McColl, 162E
John Gifford
Roy McCauley
Fred Tanner
Ernest Peters
Warren Post
Nicholas Scott
Gordon McCauley
Frank Simpson
Ernest W. Bentley
George Winters
Milford W. Woodbeck
Strathcona Horse:
J. J. Lang Thompson

TABLET TELLS BETHANY'S PART

Names of Men Are Inscribed in Permanent Way on Town Hall.

(Examiner Correspondence).

BETHANY, Nov. 9.—There is no war memorial at Bethany, but on the west front of the Town Hall is a tablet bearing the names of those who died in the Great War. The inscription is:

Erected by
The People of Bethany and District
In Memory of

Capt. Percy Wilmont Chambers, Doual, August 13th, 1917.
Lt. James Thomas Hutchinson Naysmith, St. Julien, April 22nd, 1915.
Cpl. Sam'l Elmer Hutchison, Cambral, October 5th, 1917.
Pte. William Henry Coulter, Bramshott Hospital, August 11th, 1917.
Pte. Cecil George De Long, Vimy Ridge, April 7th, 1917.
Pte. Albert Edwards, Vimy Ridge, April 9th, 1917.
Pte. Edgar Graham, Vimy Ridge, April 9th, 1917.
Pte. Thomas Hardman, Vimy Ridge, April 9th, 1917.
Pte. Andrew Henderson, Passchendaele, Nov. 6th, 1917.
Pte. Ferdinand Halbert, France, Sept. 11th, 1917.
Pte. George Keating, Arras, March 30th, 1918.
Pte. Charles Herbert Morton, Lens, Sept. 11th, 1917.
Pte. Henry Smith, Vimy Ridge, May 26th, 1917.
Pte. George Mann, Seaforth, Eng., Feb. 3rd, 1917.

NORWOOD

These memorial gates open into the Memorial Park, donated to the village of Norwood by Mrs. J. W. Davidson, of Toronto, in memory of Lieutenant Walter Robus, who died in Toronto in 1926 as the result of wounds he sustained in the Great War. Lieutenant Robus was the first from that district to enlist at the outbreak of war, and crossed the ocean with the First Canadian Contingent.

ALDERVILLE

To the Honor and Glory of
Wm. Blaker
Jos. Blaker
Vic. Blaker
Aus. Beaver
S. Comego
Wm. Hagar
W. Franklin
A. Simpson
Robert Tobico
"Their names liveth for evermore"
Enlisted
John Beaver
Ed. Beaver
Ross Beaver
Isaac Beaver
C. Blaker
H. Comego
A. Comego
P. Comego
S. Comego
Alex. Comego
D. M. Crowe
S. Crowe
Jos. Chubb
A. Chubb
M. Marsden
N. Marsden
R. Franklin
S. Hagar
Noah Smoke
S. Smoke
M. Smoke
D. Wheeler
A. Tobico
J. Tobico

STIRLING

Lest We Forget
Our Gallant Dead.
D. L. Anderson
Roy Bean
Roy Bissonnette
Norman Payne
Arnold Rutherford
Arthur Couley
George Gilroy
Vincent Whitty
Alexander Couley
Ernest Gould
Fred Daley

HAVELOCK

There are twenty-eight names on the memorial gates erected at Havelock by the I.O.D.E. in 1923, under the leadership of Mrs. M. W. Vance.

From Havelock.
J. E. Jones
B. Williams
E. Williams
W. A. McMullen
C. Milligan
E. Milligan
P. J. Dewey
H. Taylor
A. E. B. Blachford
A. H. Woodhead
R. Phillips
M. J. Kiernan
W. G. Affleck
W. Starky
R. G. Kelly

KEENE

The following are the names on the war memorial at Keene:

Robert Anderson
Alphonse Bolin
Herbert E. Carpenter
William Howard Curtis
Thomas Doherty
Robert Emery
Patrick Fitzgerald
Franklin Girvin
Harry Hastie
Roy Hawkins
John Head
Harold Hatcher
W. J. Long
Henry Mather
Robert Mahood
Alex. McKenzie
Ray Nelson
Ernest Peters
Charles Powell
Stanley Rippingale
Harold Smith
Herbert Sydes
Alfred Shaw
David Tier
Richard Wedlock
Lang Thompson
William Toms
Gordon Weaver
Joshua Blaker
Edward Corrigan
William Curtin
William Dainton
Thomas Dyer
William Edwards
Herbert Guest
Alex. Hastie
Bruce Hawkins
William R. Hope
John Henderson
John Keitle
William Melling
Percy Mann
Joseph D. McCarthy
John McGregor
Frederick Orde
William Pue
George Read
Benjamin Rippingale
George Smith
Harold Speirs
Robert Tobico
Ormond Weir.
Arthur Whitt.

CAVAN HAS HONOR ROLL

Names of Men Who Died in Action Are on Millbrook Memorial.

SPLENDID RECORD

(Examiner Correspondence).

CAVAN, Nov. 9.—There is no war memorial in Cavan. This is the honor roll which hangs on the wall of Cavan United Church:

James Sisson, killed in action.
James Harry, killed in action.
Edward Guest, killed in action.
Andrew Jardine, killed by a shell.
Fred Newton, died of wounds.
Walter Howard, leg amputated
Joshua Whitfield
Milton Carr
Melville Carr, Military Medal.
Bert Janes
Alfred Mist
George Price, prisoner of war.
Norman Oliver wounded.
Abram Millard
Harry Peacock
Harry White, wounded.
George Howden, wounded
Hector Tinney
Muir F. Hilton, wounded
Clarence J. Hilton
Charles Thacker, wounded.
David Greenwood
William Coomber, prisoner of war, 15 months.
Alex. Sisson, twice wounded.
William Layfield
Herbert Hurst
C. Clarke Swain

PONTYPOOL

The men from Pontypool who gave their lives in the Great War were:

George Keating
Edgar Graham
Henry Smith
Percy Chambers.

L. Read
C. Aboud Azrock
F. S. Childs

From Belmont.
C. Easton
E. Avery
T. Weese
J. Steenburgh
W. Parcels
S. Aulthouse
R. Young
S. Deline
W. B. McQuaid
M. W. Woodbeck.

TO THOSE WHO FELL IN WAR

By Ralph E. Renaud
Managing Editor, New York Evening Post
(These verses first appeared in F.P.V.'s colum in the New York Tribune)

We knew them well.
We watched them move unstaled beneath the spell
Of trivial things, industriously footing
The Daybook of the Devil and the Flesh,
Punching the clock of History and putting
The frivolous old World at last to bed.
But when the blood of Freedom, fierce and fresh,
Called from the fields of wrath unharvested,
We saw their own blood sting the darkening cheek,
We know the road their eager feet must seek.

And yet, and yet—
When up the glacis of Death's parapet
They swept amid the lustral primeval
And dauntless flung their liberating souls
Full in the fangs of Tyranny and Evil—
Ah, to have known them then! To seize and sense
The sacrificial moment that controls
The destiny of Time! To feel the intense
Emancipation from the shattered clod
Of sudden eagles soaring up to God!

For us they died
Facing their last assignment sanctified
In fellowship with all things clean and splendid.
For us they bore the muck and filth of it
As men on whom a gift of grace descended.
For us they wrestled with the Night of Fear
And slew the black assemblage of the Pit.
Yet not for us, nor all the world holds dear,
Would they one fatal footfall have withdrawn
Ere their bright, blinded spirits lit the dawn.

Sleep, friends, and rest.
Sistered by France and wedded to her breast,
Above your bivouac there the sentinel flowers
Will challenge only vagrant butterflies
Through the long, dreamless, summer-silken hours
That weave a winding sheet of Peace for you.
But on mysterious eves of hushed surmise,
While ancient captains muster in review,
Among your crosses glimmering in the grass
The Christ Himself, the Crucified, shall pass.

DELORO

OUR HONORED DEAD

J. Caldwell
Geo. C. Hopson
Wm. A. Longmuir
F. Loveless
Neil MacDonald
Alex. McFarlane
J. Reynolds
Thomas P. Wims
Harry Woodacre

Victor Bernard
John Boycott
A. M. Brownell
H. S. Buchanan
Joseph E. Callery
W. J. Cottrell
W. J. Cross
A. Crossley
Armand de Fouard
R. S. Dickinson
M. Feeney
T. H. Francis
John Gibbs
Harry Harris
Eric Holt
E. H. Ingram
George Johns
Roy Jonas

Wm. G. Kerr
Henning Klein
F. R. Laycoe
A. Lloyd
Donald MacCallum
Wm. Munro
Chas. E. Prudames
Thomas J. Reid
S. D. Robinson
F. Simmons
T. G. Simmons
Jas. Simpson
S. W. Skinner
J. Smith
Wm. Symthe
Geo. Spencer
Norman Truesdale
A. V. Yates

WARSAW

Gordon H. D. Carveth, 5th C.M.R., April 25, 1916.
Norman Darling, 8th C.M.R., May 14, 1916.
Henry Joseph Kelly, 5th C.M.R., June 6, 1916.
Edward Grout, 52nd Battalion, January 16, 1916.
William Batten, 96th Battalion, April 9, 1917.
Percy T. W. Cooper, 93rd Battalion, April 9, 1917.
William R. Forbes, 10th Battalion, April 9, 1917.
Percy Brew, 102nd Battalion, May 14, 1917.
Francis E. Armstrong, 51st Battalion, June 3, 1917.
Stanley Thompson, 5th C.M.R., June 12, 1917.
Clayton R. Selkirk, 5th C.M.R., June 28, 1917.
Isaac Hampton, 195th Battalion, August 16, 1917.
Hilliard C. Kidd, 46th Battalion, August 21, 1917.
William Ernest Bell, 93rd Battalion, October 4, 1917.
Percy M. Lemay, 5th C.M.R., October 28, 1917.
Thomas O. Hawthorne, 51st Battalion, November 10, 1917.
Henry J. Murphy, 77th Battalion, September 15, 1916.
Charles E. Rogers, 235th Battalion, January 7, 1918.
Ira T. P. Snelgrove, 54th Battalion, August 8, 1918.
Gordon E. Calberry, 25th Battalion, August 18, 1918.
Herbert V. Calberry, 1st Depot Battalion, September 30, 1918.
Wilbert McCracken, 9th C.M.R., October 10, 1918.
William J. Newham, 93rd Battalion, October 11, 1918.
Percy H. Drain, 6th Canadian Reserves, October 28, 1918.
Stanley Kidd, 93rd Battalion, November 17, 1918.
Lawrence Murtagh, 93rd Battalion, April 4, 1917.
Oswald Alexander, 187th Battalion, June 25, 1917
Stanley James, C. Battery, June 16, 1916.
Robert E. Emery, 93rd Battalion, June 11, 1920.
Allen Ray, 52nd Battalion, October 11, 1920.
Thomas A. Wallbridge, 21st Battalion, November 17, 1917.
Jacob Quackenbush, 5th C.M.R., September 27, 1918.

"Greater love hath no man than this—That a man lay down his life for his friends."

HASTINGS

"Erected by the Hastings and the Darontal Daughters of the Empire, in proud and loving memory of those who died in defense of their country."

Armour, S.
Barry, J. F.
Baker, H.
Devine, J. W.
Dunlop, A.
Doherty, J.
Fowlds, D. G.
Hicks, B.
Logan, J. L.
Parker, T.
Peters, A. R.
Plant R. S.
Powers, W. J.
Richardson, R.
Scriver, R.
Seeney, W. G.
Stevenson, E. G. (M.C.).
Warner, J.
West, C. E.
Wharrie, J.

"Their Name Liveth for Evermore"

MARMORA'S LIST NOT COMPILED

But Survey for Examiner Shows Eleven Men Died on Service.

MANY ENLISTED

(Examiner Corespondence.)

MARMORA, November 9.—Though as yet the village of Marmora has not compiled an official roll of honor, through a survey of two rolls of honor and through other information received, the following list of names may be said to represent to a large extent, if not altogether, Marmora's contribution to Canada's army in the Great War:

Died on Active Service.
Caldwell, James
Cronkrite, Wilbert
Emmorey, David
Fry, John
Fry, Fred
Loveless, Floyd
McFarland, Alex.
Smith, Thomas
Smith, Samuel
Wright, George
Webb, George.

Enlisted.
Arnold, Israel
Archibell, James
Bleecker, C. A.
Bleecker, Gilbert Roy
Bews, James
Burns, George
Burns, Jonas W.
Brady, Isaac
Bedore, Harford
Bedore, Wilbert
Bartlett, Albert
Bowen, Archibald
Bertrand, L. M.
Bertrand, Frank
Bell, James
Bailey, Edward
Boyd, Hugh J.
Clairmont, Charles
Cronkrite, Ross
Cottrell, W. J.
Doupe, George H.
Durrant, W. R.
Davis, Owen J.
Eastwood, Lena Victoria, Nursing Sister.
Froats, John
Feeney, Fred
Feeney, Michael
Grant, Frank
Gray, Percy
Gifford, H. E.
Gladney, E. M.
Gray, Lorne
Hutchinson, John
Hickey, J. Warren
Hartley, George R.
Holt, Eric
Johns, George
Jones, Stewart
Jones, Hubert M.
Johnson, H. N.
Johnston, Bruce
Jones, Clifford
Kerr, George
Leonard, John
Leury, E. W.
Laird, John J.
Lloyd, Benjamin
McWilliams, Harold
McWilliams, Henry
McIntoy, George
McElhiney, William
McCallum, Donald
McCann, John
McGuigge, Thomas
McFarland, Joseph
McFarland, Michael
McTaggart, S. T.
Murphy, —
Nayler, Harold
Nayler, Robert
Nickle, Robert J.
Nobes, James
O'Connor, Earl
O'Neill, Joseph
Osborne, Harold
Oliver, Thomas
Pearce, H. R.
Peterson, A.
Rupert, Irvin T.
Rupert, Clayton
Regan, William M.
Reynolds, Joseph
Reynolds, Fred
Rose, Clinton
Sisson, Howard H.
Schofield, E.
Simmons, Fred.
Simmons, Floyd
Southworth, Robert
Woodcock, Phillip
Woodcock, Phillip
Woodcock, James
Wright, J. Herbert
Wright, Bruce
Wright, Isaac
Wilkes, Jacob
Wells, Fred R.
Yation, Herbert.

MILLBROOK

Millbrook
Allen, T. W.
Bennewith, H. E.
Carveth, W. L.
Cochrane, R. J.
Campbell, J. C.
Huffman, R. J.
Hogan, E. J.
McCorry, T. G.
McBride, J. R.
Orr, W. H.
Sloan, J. P.

Cavan
Bennett, C.
Ball, A.
Dee, T.
Elliott, N. B.
Fair, N. M.
Fisher, B.
Grist, W.
Guest, E.
Hawkins, A.
Hodges, E. R.
Hann, A.
Hard, J.
Jendin, G.
Jardine, A.
James, D.
McKnight, G. F.
Newton, F. A.
Sisson, J. A.
Shaw, A. E.
Whalley, T.

"As Christ died to make men holy, So these died to make men free."

NORWOOD

"Through Sacrifice They Gave Their To-day for Our To-morrow."

George Townshend
Robert Chamberlain
Russell Scriver
Ezeric Aboud
Karn Hendren
A. Theodore Burgess
David Brooks
Josph Kelly
Arthur Parcels
Wm. J. Whyte
Edward Grout
Michael Noyes
Jacob Quackenbush
William Starky
Sidney White
Russell Pearce
Eric Alley
Henry Murphy
Herbert J. Stuart
Walter Bret
Thomas E. Cross
Louis G. Beckett
John G. Rathwell
T. Arthur Searight
Elias Cross
Robert A. Leeper

A PROUD RECORD

In spite of the hardships caused by the war, Peterborough City raised nearly $600,000 for patriotic and relief purposes during the war years. This was distributed under guidance of voluntary workers, and relieved a great deal of suffering.

WESTWOOD

The following are the names on the Westwood war memorial, which was erected by the Township of Asphodel to commemorate the deeds of our sons and daughters in the 1914-1918 Great War:

They Died.
Brackenridge, Max
Brooks, W. David
Campbell, Thomas
Clapper, Wm. A.
Chamberlain, Robert
Donald, Edgar
Dunlop, Arthur
Douglas Truman
Devine, John
Doherty, John
Eagles, Herbert
Hefferman, Frank
Hendren, Karn
Leeper, Arthur
Noyes, Michael
Parker, Thomas
Parcels, Arthur
Richardson, Roy
Rathwell, John
Tucker, Patrick
Turner, Robert
Warner, James

Those Who Carried On
Baskin, Maud
Baskin, Annie
Reid, Gertrude
Kelly, Loretta
Andrews, Percy
Baskin, Jas. R.
Birdsall, Everett
Bagnall, Fred
Baxter, Ben
Brackenridge, Charlie
Blackbourne, Frank
Bettis, Ed. R.
Cook, George
Chapman, Walter
Cummisky, Victor
Digby, George
Drummond, Harry
Drummond, Thomas
Davidson, William
Dickson, Randal
Devine, Alfred
Fletcher, Fred
Gooley, Daniel
Gooley, Joseph
Gooley, William
Hilton, Charles
Harris, Charles
[illegible]arris, George
[illegible]ycke, Frank
Kettridge, Arthur
Knox, Russell
Kirk Thomas
Kelly, Jas. H.
Lowe, Thomas
Long, Thomas
Lawson, Andrew
Lancaster, Bert.
Lynch, Phil.
McNaughton, Max.
Martin, George
McMillan, Herman
Manley, Gordon
Norris, Louis
Nicholson, Alex.
Neilson, Hilliard
Patterson Otto
Parker, John
Parcels, William
Robus, Walter T.
Richardson, Max.
Ring, John
Ryan, Anthony
Rahal, Robert
Stevenson, Wesley
Scriver, Percy
Starr, Dav[illegible]
Scott, Arnold
Walsh, John
Wilson, Samuel
Stacy-Bush, George

The first Canadian Contingent consisted of little over 30,000 men. At the end of the war there were 418,000 Canadian soldiers in service overseas.

In the last hundred days of the war the Canadian Corps captured 31,537 prisoners, 623 heavy and field guns, 2,842 machine guns, and 336 trench mortars. The Corps released 500 square miles of territory, with 227 cities, towns and villages.

They Hold Aloft the Cross of Sacrifice From Stricken Fields

CAMPBELLFORD

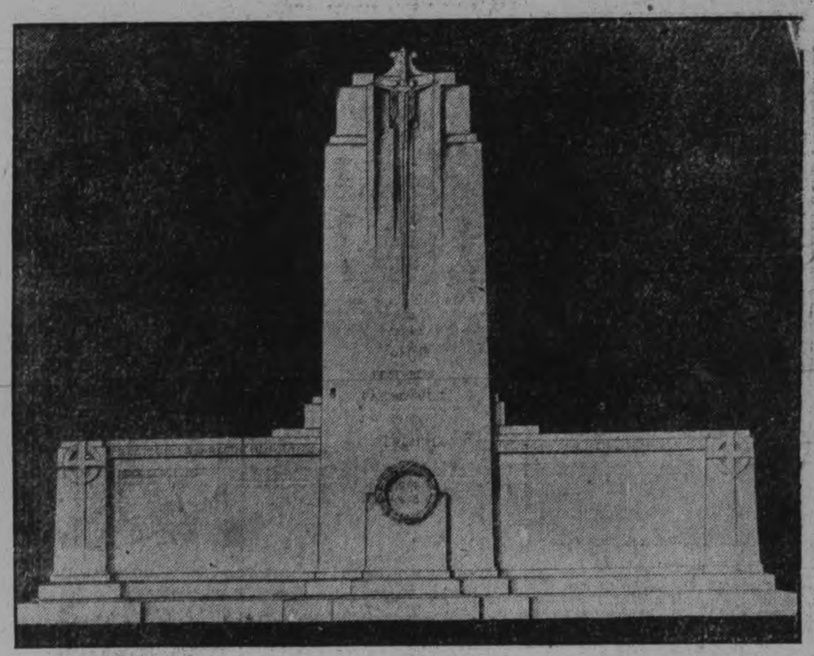

Mansel J. Abernethy
Harry Anderson
John Samuel Badgley
William Walter Bateson
Albert Edward Berry
Arthur Bea
Albert Bates
Harry Brewer
Willis Bigham
James Everett Coulter
George Benjamin Crowe
Richard O. Cowain
Samuel Cropley
Dugald Campbell
William J. Carruthers
Walter Ernest Cutridge
Daniel Crawford
Garnet Dolman
Angus Donald
William J. Doxsee
George Edward Doxsee
George William Durran
Victor Archibald Ellis

J. F. T. Ellis
Harold Emlaw
Edgar Free
David Heath
Samuel Hicks
James Hankinson
Richard E. Horkins, M.B.
Alfred Hutchings
Angus Edward Innes
Frank James Johnston
William Johnston
Stewart Lasher
Eric Lawes
Robert Leslie Little
Albert Lawrence
George Edmund Longmuir
William McQuade
Bert Mason
John Mailley
Frank Maddocks
James Reginald Massie
James Campbell McBride
Fred McArthur
Harry Marriott

Hugh, Neil McArthur
James Mills
Frederick Nancarrow
Andrew Easton Nelson
George Richardson
Norman Rutherford
James Arthur Reynolds
Charles Savill
Joseph Smith
William J. Salter
Andrew Scott
Selborne Sharpe
Roy Simpson
Alfred Stickles
R. Ferris Stewart
Charles Stewart
Fred Stillman
Isaac Smith
Roy Varcoe
Edmund Weston
Harry Williams
Harry James Williams
Frank Everleigh

HAROLD

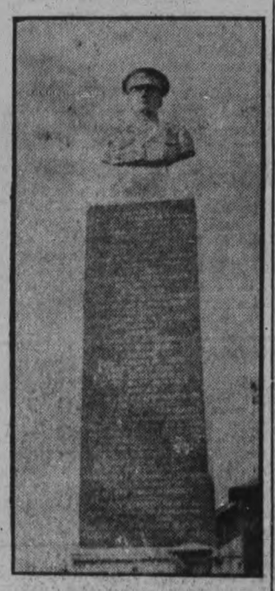

In memory of those who made the supreme sacrifice in the Great War, fell in battles as follows:

Passchendaele

W. F. Bedell
Nov. 24, 1917.
W. F. Leymoore Ashley
21st Bn., Nov. 7, 1917

Vimy Ridge

Roy Hincheliffe
April 9, 1917.

St. Julien

Arthur Harrabin
2nd Bt., April 24, 1915.

Fresney.

German A. McGee
April 8, 1917.

Amiens

Earnest J. Runnals
August 6, 1918.

Somme

Andrew Reid
September 6, 1916.
George Webb
21st Bn., September 16, 1916.

Arras

Morgley G. Richardson
March 30,1918.
C. Delbert Rodgers
44th Bn., wounded at Cambrai, died at 53rd General Hospital, Boulogne.

Killed in Battles Unknown.

Howard Constable
80th Bn., November 16, 1916
Claude Hogle
September 23, 1916.
Bert Mason
Bert Robinson
155th Battalion.
James Simpson
Richard Sudgen
Percy Kennedy
No. 18 C.C.S. died of wounds and pneumonia, Dec. 19, 1916
George F. Bateman, R.F.C.,
Killed in aeroplane accident in England, May 18, 1916.

Enlisted and Returned.

George Abound
Jack Allison
J. M. Anderson
Harold Anderson
G. E. Anderson
W. Armitage
Clarence Ashley
Cecil Austin
Garnet Bailey

LINDSAY

The very human war memorial at Lindsay portrays a soldier in marching order, wearing his great-coat. It is simple and dignified, and the inscription, "Lest We Forget," is in keeping.

Joseph Barker
Roy Barton
Charles Bateman
J. C. Bateman
A. E. Bateman
Ed. Batison
Ed. Baylis
Roy Bedell
Claud Belshaw
H. L. Brady
J. M. Brown
J. T. Brunskill
J. T. Cassidy
J. J. Cartwright
G. W. Cameron
T. C. Chard
Edwin Clancy
Carl Clancy
C. W. Clarke
Marvin Cooney
Theo Cooney
R. A. Conner
James Corps
Earl Craig
Ross Cronkwright
George Cummings
Will. Dawson
Fred Dollin
B. C. Donnan
John Dougal
Will. Durrant
Roy Dunkley.
George Eastwood.
Dr. Eastwood
T. E. Fargey
G. B. Fayers
W. J. Fitchet
Floyd Garrison
F. Gay
Earl Graid
Wilfred Graves
Arthur Haggerman

Kenneth Haggerty
Harry Haslett
E. A. Haynes
J. W. Heagle
Stanley Heagle
B. Hicks
William Hill
A. Hinds
Ray Hincheliffe
C. W. Hoard.
Arthur Holland
C. F. Hubble
Clifford Hennings
William Ingram
Wilbur Johnson
J. A. Keating
Fred Keating
Walter Kemp
Collin Kennedy
Bruce Kincade
Fred Lang
Albert Lawrence
Dan Lindsay
Arthur Linn
E. W. Leury
Percy Mack
T. C. McConnel
E. T. McConnel
Sidney Martin
Tom Masters
Edgar Mathews
James McComb
Will McIlhenney
John McKeown
Percy McGee
James McInroy.
Will McInroy
Alfred McKay
A. W. Meeks
Rickey Meiklejohn
Alex. Moon
D. A. Montgomery
Ray Montgomery

MURRAY TOWNSHIP LOST MANY SONS

Thirteen Killed in the Great War—Many Others Served.

Roll of Honor of Murray Township

Killed in Great War.

N. H. Little, C.A.M.C.
H. S. Hayes, B.A.M.M.
J. E. Blakely.
C. Mounteray.
J. Tough.
C. Coulter.
J. Manners
G. Ward.
D. C. Gunter
M. Metcalfe.
W. Weller.
Wm. Grosgean
A. N. Pearson.
A. Coppling.
C. Collier
J. Chicley
R. Cox

Served in France

F. Dodswell
C. Downey
J. Downs
P. Downs
E. L. Foster
H. Grosgean
H. O. Gunter
H. Hammond
W. Hammond
R. H Heath
S Johnson
J. J. King
E. Lord
R. Loveless
A. May
A. Morphew
H. Mountenay
W. G. Mitten
A. Nelson
J. R. Pierson
G. Rogers
F. Scott
L. Scott
R. M. Sharpe
G. E. White
F. Wrightman
S. Riley
J. R. Yardy
C. Clegg, C.A.M.C.
W. F. Orr
G. A. F. Riley, M.M.
Nur. Sister A. Grass
Nur. Sister G. McCol
Nur. Sister A. Tweedle
W. H. Williams
G. Johnson
C. G. Wentworth
H. J. Mabee
E. Brooks
B. Chase
R. Chase

SPRINGVILLE TABLET

Three Men From District Commemorated in United Church.

SPRINGVILLE.—The following are the names inscribed on the Memorial Tablet on the walls of Springville United Church:

Corporal John Andrews, Killed in action, April 9, 1917.

Pte. William B. Elliott, Died. Nov. 10, 1917, Passchendaele.

Sergeant James Webster Marsh, Killed in action, Nov. 15, 1917

OMEMEE WAR DEAD

Eight Men From District Gave Lives in the Great War.

The following soldiers from this immediate district lost their lives overseas:

Fred Mills
Roy Poast
Frank Smith
George Pollock
William Gallagher
Will Whitehead
Albert Kenmore
James Hoskins

Tom Oliver
T. G. Orr
J. W. Patterson
Ernest A. Reid
Vernon J. Reid
G. A. Richardson
B. N. Richardson
Ernest Sadler
Arthur Sayers
George Seaborn
John Shand
Harold Sharpe
Lorne Sharpe
Herb. Simpson
R. C. Sine
Osborne Smith
Ernest Spencer
Walter Spry
Wesley Sweet
Reginald Taylor
R. G. Thompson
J. W. Thompson
Norman Truesdall
Ed. Vatcher
T. A. Wallbridge
Nathan Wannamaker
A. Wellman
George Wellman
John West
George Wickens
Ira Whitton
E. Yaxley
W. Yaxley

Wilbur Cronkwright
Killed June 27, 1916.
Jas. C. Caldwell
E. A. Eastwood,
Fell at Amiens.
William Murray
William McInroy
A. E. Roscoe
Roy G. Simmons
Tom Wallbridge
Killed at Passchendaele
Edward Bateson
Wm. Fowler
James Gullet
Wm. Tobias Heagle
Harry Jones
Alex. Reid
Charles Tighe
Thos. Young

WARKWORTH

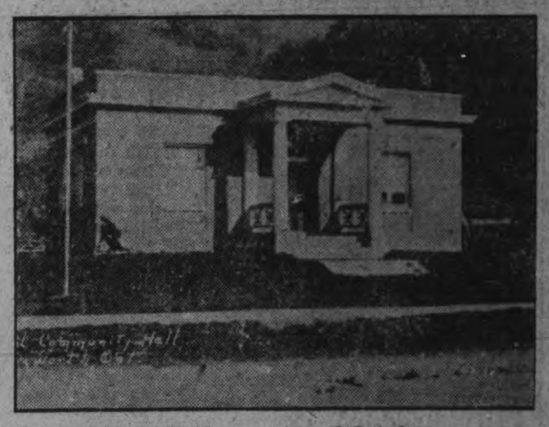

The following is the list of names of men who died in service:

J. Richardson
J. A. Yule
C. Merriam
W. W. Wilson
C. Baker
W. A. Laver
W. J. Richardson
J. Winters
W. Seeney
E. Garbutt
A. Peters
C. F. Campbell
G. Cobbledick

J. S. Anderson
J. Barry
S. Armour
A. Bailey
F. Collett
G. W. Durran
J. L. Mowat
R. White
E. Powell
A. Grant
N. C. Sarson
A. Merriam
W. Waterson
J. Doherty
A. Hardy

LAKEFIELD HAS LENGTHY LIST

Erection of War Memorial Planned by Citizens to Commemorate Names.

34 DIED OVERSEAS

LAKEFIELD, Nov. 9.—As the tenth anniversary of the signing of the Armistice draws near, the fact, that as yet no proper war memorial has been erected in the village, is brought home to the people of Lakefield, and we note the handsome and suitable memorials in Apsley, Hastings, Keene, Norwood and Warsaw, it is felt that it is time Lakefield perpetuated its rememberance of its sons who gave their lives in the service of King and Country. Not only would it stand as a lasting monument to the dead but as an appreciation of those who did return after having risked their all in service in the same great cause.

On a bronze tablet in the lobby of the Town Hall are inscribed the names of those who did not return as follows:

Roll of Honor.

Arthur Aldred, Frank Armstrong Dalling Burlee, Edward Blomfield Herbert Calberry, Roland Carter Keith Cumberland, Bruce Edwards Arthur Frankish, John Halifax, Geoffrey C. Hilliard, Isaac Hampton Wilfrid Hull, Maxwell Johnson, Theodore Johnson, Joseph Jamieson Stanley Kidd, Percy Lemay, Noble Milburn, Jonathan Morris, Sherman Mahood, Herbert Nicholls, Philip Pattrick, George Rowe, Howard Rowe William Rowe, Joseph Sabatino, Ira Snelgrove, Herbert J. Stuart, George R. Strickland, R. D. Strickland, C. R. White, Roydon Wilson, Leonard Wingett.

To other soldiers have died since this tablet was erected.

Gordon Crawford, who died in April, 1915, from the effects of war service.

Sherman Hill, who met death by drowning while serving his country in the department of the Trent Valley Canal, December, 1926

TRENT RIVER

Trent River War Memorial, which was erected by A. H. McKeel, of Campbellford, to the memory of Pte. Richard O. Cowan, killed at Vimy Ridge, April 9, 1917, aged 25 years, the only Trent River boy to make the supreme sacrifice in the Great War.

There is also a tablet placed in the United Church, with the following inscription:

"In loving memory of Pte. Richard O. Cowan, killed at Vimy Ridge, April 9, 1917, aged 25 years. The only Trent River boy to make the supreme sacrifice in the Great War, 1914-1918. Erected by his friends, Mr. and Mrs. Harold B. Wood."

COBOURG

The War Memorial at Cobourg, unveiled a few years ago, is a simple but impressive-looking monument.

STROPPING IS ESSENTIAL TO THE PERFECT SHAVE

a Million Boosters say it's GREAT

The Million Dollar Valet AutoStrop Razor shows the necessity of stropping before each shave

BECAUSE it solves the problem of men with stubborn beards, the new Valet AutoStrop Razor is taxing our factories' capacity to meet Canada's demand.

Everywhere wise men are turning to the improved Valet AutoStrop Razor because it is teaching them the vital importance of never shaving with a blade that has not been properly stropped.

All barbers know that until it is stropped the cutting edge of every blade is a row of tiny needle points that scrape and tear the skin. Stropping smooths them out.

With the automatic self-stropping device of the new Valet AutoStrop Razor you can do this in a few seconds.

And the new model offers you many other modern features exclusive in this razor. It is the result of 21 years of experiment and the expenditure of a million dollars.

Both the razor and the blades have been distinctly bettered. Made of the costliest steel, treated by the exclusive Valcite process, Valet blades have a perfect edge. The self-stropping feature keeps them so. New type guard gives you full use of the shaving surface of these keener blades. Instantly inserted or removed by pressing a button. Locked in a firm non-flexible grip, they put blade vibration and razor pull out of the picture for good. No need to remove the blade to strop and clean it.

Try this new Million Dollar Razor. You'll quickly learn to like it. And once you know its soothing shaves and friendly angle, you'll stick to it for life.

Gold Plated ELDORADO Set complete with Strop and Blades $3.00. De Luxe Models $5.00 to $25.00.

A gift any man will appreciate

Also A New and Finer Shaving Cream 35c

The New Million Dollar VALET Auto-Strop RAZOR

AutoStrop Safety Razor Co., Limited, 83 Duke Street, Toronto 12

Added Beauty
Easier Cleaning
Mellow Tones
Greater Value

Design illustrated is Dominion Inlaid Linoleum No. 7017

DOMINION INLAID LINOLEUM with the New Domolac Finish

THAT rich, mellow tone that you have long admired in floors that have been laid for years, is yours now, from the first day down, with Dominion Inlaid Linoleum.

The secret is in the new soft-lustre lacquer finish, called the DOMOLAC Finish. All Dominion Inlaids have it . . . adding to the matchless beauty of their artistic designs and radiant colourings.

The DOMOLAC Finish is impervious to wear. It is stainproof, and will not fade. Polishes beautifully with very little effort and retains its pleasing lustre.

And with all these added advantages, Dominion Inlaid Linoleum is as moderately priced as ever.

The Domolac Finish in Tins

This new and enduring finish is also available in convenient tins for application to your present floors.

Other Beautiful Dominion Floors

Wider choice than ever is offered in Dominion Linoleum Rugs and Dominion Printed Linoleum . . . two long-wearing, low-priced favourites for every room. They do not, however, have the DOMOLAC Finish.

Made in Canada by the makers of the famous Dominion Battleship Linoleum

At House Furnishing and Departmental Stores in Peterboro and district.

FOR ALL YOUR FLOORS

Before the War Training Helped Toward Victory

NUCLEUS OF THE FIRST SPLENDID CONTINGENT

The last gathering of 57th Regiment officers in the old Armouries. This regiment trained hundreds of men who did their splendid share in Canada's overseas forces.

Sitting, Left to Right—Lt. Hounsell, Capt. Bennett, Major Miller. Kneeling, Left to Right—Ptes. Trussler, Cousins, Brough, Bell, Anderson, Davidson, Warne, Anderson, Grey, Drysdale, Hall. Standing—Major Davidson, Corp. Batten, Sergt. Wand, Armour, Leitch, Lundy, Howland, Succee, Donnelly, Dundas, Staunton. In Rear—Sergt. Ringer, Sturgeon, Roberts. This Company had the honor of being the crack Company in the district, both in shooting and discipline, and for ten years won the Regimental Challenge Cup.

READY BUT NOT EAGER

Peterborough Company of the Canadian Machine Gun Corps is one of the best-trained units in Canada, inspecting officers say. Machine guns played a great part in the last war.

SCORPION OF THE SEAS

The German commerce destroyer Emden, which harried Allied merchantment early in the war.

EXCESSIVE ANGER MAKES YOU NICE.

Detroit, Nov. 9, by NEA Service.—The cure for anger is more anger. Or words to that effect by Dr. Oliver Kamm, director of chemical research of the Parke-Davis Research Laboratories here.

"Anger, or fright," says Dr. Kamm, "increases the secretion of the suprarenal gland, which in turn increases the sugar or fuel content of the blood. Simultaneously the blood pressure is raised, and the bronchial tubes are dilated so as to admit more air.

"The basis is thus laid for the development of a vicious cycle. But this is prevented by a wise provision of nature. Excessive anger changes the reaction of the blood to a point where the suprarenal secretion is rendered ineffective.

"Thus, fortunately, anger is its own cure."

Boys born during the war are said, by one expert, to have less than the normal capacity for learning and work.

WAR-TIME GOVERNOR

THE DUKE OF DEVONSHIRE
War-time Governor of Canada

COMMANDED AT FRONT

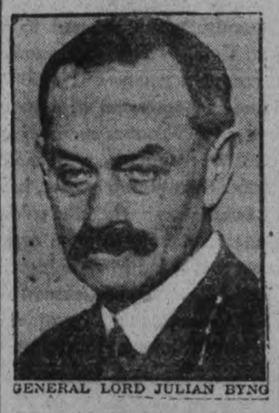

GENERAL LORD JULIAN BYNG

Who was beloved by the Canadians, and who admired these Dominion soldiers who fought with him.

A GERMAN SOLDIER

A typical German soldier on guard beside his gun.

Remember Armistice Day, November 11

"WEAR THE POPPY"

The Battlefield of 1914-1918 may be overgrown with flowers, but no man or woman should forget that there is still a great work to do, especially in this Canadian Legion of ours. The Poppies and Wreaths are purchased direct from the Vetcraft Work Shops, made by men who are disabled and handicapped for life in the labor market due to war service. Therefore by wearing the Poppy you are perpetuating "Remembrance" and assisting a double cause. It may require honest effort on your part, but that means devotion, and devotion means perhaps sacrifice, and out of sacrifice grows perfection. Citizens, you have a right by wearing the Poppy to recall to your children the heroic deeds of our Canadian soldiers, their splendid valor, and to hand down to posterity the testimony of their heroism, to keep before the rising generation the great effort made by Canada and the remainder of the British Empire, and to remind them of the tragedy of "War."

To-day there are hundreds of men who are still fighting a long fight against ill-health because they cannot prove their trouble originated on Service. During 1914-18, on the battlefields of Europe and other theatres of war, the greatest possible strain was put on every man's physical and mental make-up, and they can never make up the loss. Hundreds knock at the door of the military hospitals seeking relief, sometimes from sickness and some even from want through no fault of their own. Then, in loving memory of those who made the supreme sacrifice, remember them by your kindness and charity to the living.

Dead not to us, though perhaps the world may forget
That hideous travail of a nation's birth;
Your living memory is with us yet
Despite far-scattered mounds of earth.

J. ABRAHAM, President, Branch 52.

Present Militia Leaders

LT.-COL. W. GORDON HALL
Officer Commanding the Peterborough Rangers

MAJOR H. DODDS
Officer Commanding No. 3 Company, 4th Battalion, Canadian Machine Gun Corps.

Why We Do What We Do.

WHY WE DO NOT VOTE

By Mehran K. Thomson, Ph.D.
(Author, The Springs of Human Action)

All of us believe that it is a great privilege to vote. We regard the ballot as our best assurance and safest guarantee of a voice in the government, as the corner stone of self government. If there were any danger of losing the franchise we would rise up in arms, fight to the last and die if need be before we'd give up this sacred and inalienable right.

And yet when it comes to exercising this most precious privilege we are inclined to be somewhat indifferent. Not more than half the qualified voters on an average cast their ballots in ordinary elections.

There are reasons why we do not vote as there are reasons why we do vote. No one will cast a ballot without impulsion or motive of some sort.

The plainest reason why so many do not vote is the lack of impelling motives—or else they have motives which impel them away from the polls. The latter is illustrated by the man who is so thoroughly disgusted with both major parties and their candidates that he deliberately stays away from the polls and washes his hands of the whole affair.

Again, a man may "go fishing" on election day to avoid supporting the opposite party whom he dislikes on general principles.

A great majority of those who fail to vote simply lack the interest. They are too lazy or too stupid to study the candidates and the issues. The outcome of the election does not seem to make any difference to them. Why bother to vote when both candidates and both parties are equally satisfactory or equally unsatisfactory?

To still others the whole affair looks hazy and abstract. The benefits or harm, if any, are in the future. They do not get excited over mere possibilities that do not perceptibly affect their daily life.

Not a few fail to vote because of a sense of futility. A single vote seems so insignificant as compared with the millions that will be cast in a presidential election. "They'll never miss my vote" is the expressed or unvoiced sentiment of this type of person who does not vote.

Why do you do what you do. Ask Dr. Thomson. Write care of this paper, and send stamped, self-addressed envelope.

(Copyright, 1928, McClure Syndicate.)

We recognize this year as 1928; the Mohammedans call it 1346; the Jews 5688; the Japanese 2587; and the Bybantine calendar says it is 7436.

UNITED STATES GENERAL

GENERAL PERSHING
who commanded the United States troops in France

LEGION HEAD

CAPT. JAMES ABRAHAM
President of the local branch of the Canadian Legion.

CONSTIPATION CAUSES MANY A SLOW UP

But you can protect yourself

No man can do justice to his job—no woman can remain vivacious and happy — with constipation daily undermining health and strength. Aching heads, painful muscles, nervousness, blemished cheeks—these are just little things that constipation brings on. In the end, it causes more than forty dreadful diseases.

Begin now combating constipation. Kellogg's ALL-BRAN is guaranteed to relieve it. More—to prevent it. Just eat two tablespoonfuls daily — chronic cases, every meal. Doctors recommend ALL-BRAN because it is 100% bran—100% effective.

Healthful and delicious with milk or cream, or with fruit or honey added. Sprinkle into soups. Recipes on package. Sold by all grocers. Served everywhere. Made by Kellogg in London, Ont.

Kellogg's ALL-BRAN

SIMPLE TRICKS IN MAGIC by JACK MULHALL

Featured with Dorothy Mackaill in "Lady Be Good," a First National Picture

"The Dissolving Knot. The act of upsetting the knot and converting it from a square to a slip knot is here shown. This is done under pretence of pulling knot very tightly.

Take a large silk handkerchief, preferably one with a narrow border, and, holding two ends, tie them into a square or figure eight knot. Pretending to pull the knot very tight catch hold of the right hand end protruding from the knot and pull it to the left, thus "upsetting" the knot and converting it into a slip knot.

Roll the handkerchief up by covering the knot with the loose ends. While doing this with your right hand—especially the third and little fingers, slip the end of the handkerchief from the knot, which is at once loosened. Let someone first feel the knot under the handkerchief, however. Then ask the spectator to blow on the knot. You at once let the handkerchief fall open and the knot has dissolved.

It is all important to tie a square knot and not a "granny knot." Also to pull the right end to upset it. This can easily be learned from experiment. Should you by mistake pull the wrong end let someone else untie the knot, just to show that it is a real one. Then repeat the experiment and untie it "magically."

STRANGE AS IT SEEMS- by John Hix

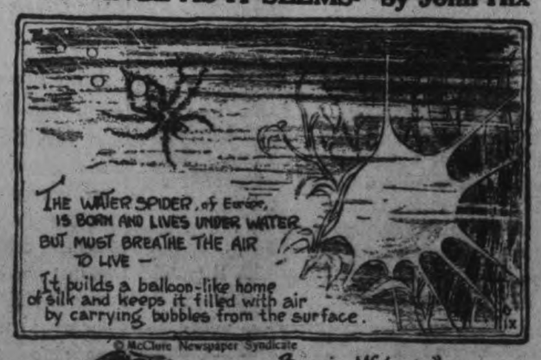

Facsimile of the Armistice Extra issued by The Examiner at 7 a.m., November 11, 1918.

Extra **The Evening Examiner** Extra

VOL. LXI. No. 111 PETERBOROUGH, MONDAY, NOVEMBER 11, 1918 PRICE TWO CENTS

ARMISTICE HAS BEEN SIGNED

Washington—United Press—2.45 a.m.—The Armistice with Germany was signed at 5 o'clock this morning—French time—Hostilities ceased this morning at 11 o'clock—French time—The State Department stated that the terms of the Armistice would be made public immediately though it plans to make a quick Announcement of the Terms.

ARMISTICE HAS BEEN SIGNED BY GERMANY STATE DEPT. ANNOUNCED THIS MORNING

Fighting ceased this morning at six o'clock, Peterboro' time, bringing to a close the biggest war in History—The terms of the Armistice not disclosed in the early morning despatches—Nature of the terms are such as to make it impossible for Germany to renew hostilities.

Principal Strategic Points in Germany Will Be Occupied by Allied Forces

WASHINGTON, Nov. 11.—The armistice terms have been signed by Germany, the State Department announced at 2.40 o'clock this morning. The announcement was made verbally by an official of the State Department in the following form:

"The armistice has been signed. It was signed at 5 o'clock a.m., Paris time, and hostilities will cease at 11 o'clock this morning, Paris time."

Five o'clock a.m., Paris time, is midnight Sunday here. Eleven o'clock is six o'clock a.m., Toronto time. The terms of the armistice, it was announced, will not be made public until later. Military men here, however, regard it as certain that they include:

The immediate retirement of German military forces from France, Belgium, and Alsace Lorraine.

Disarming and demobilizing of the German Army.

Occupation by the Allied and American forces of such strategic points in Germany as will make impossible a renewal of hostilities.

Delivery of part of the German High Seas Fleet and a certain number of submarines to the Allied and American naval forces.

Disarming of all the German ships under the supervicion of the Allied and American Navies, which will guard them.

Occupation of the principal German naval bases by sea forces of the victorious nations.

Release of Allied and American soldiers, sailors and civilians held prisoners in Germany.

Without such reciprocal action by the associated Governments.

There was no information as to the circumstances under which the armistice was signed, but since the German courier did not reach the German military headquarters until ten o'clock yesterday morning, French time, it was generally assumed here that the many envoys within the French lines had been instructed by wireless to sign the terms.

Forty-seven hours had been required for the courier to reach German headquarters, and unquestionably several hours were necessary for the examination of the terms and a decision.

It was regarded as possible, however, that the decision may have been made at Berlin, and instructions transmitted from there by the new German Government.

Public Holiday

In order to mark the signing of the armistice by Germany and the glorious victory of the British Empire and its Allies, and to celebrate the victory and the cessation of hostilities, I ask all citizens to observe this day as a public holiday.

A public procession and meeting will be held to-night at the Central Park. The parade will start from the Park at 7.30 o'clock.

Praise God, from Whom all blessings flow.

God Save the King.

GEORGE H. DUNCAN, Mayor.

Germany had been given until 11 o'clock this morning, French time, six o'clock Washington time, to accept, so hostilities ended at the hour set by Marshal Foch for a decision by Germany for peace or for the continuation of the war.

The momentous news that the armistice had been signed was a few minutes before it was given to the newspaper correspondents and telephoned to the White House for transmission to the President. Later it was said that there would be no statement from the White House at this time.

Revolution Sweeps Over Germany and Engulfs Hohlerzollern Regime

Red Flag of the Revolutionists is Flying From All Strategic Points Throughout Empire---Cannonading in Street.

OFFICERS DISARMED.

Special to The Examiner:

LONDON, Nov. 10.—Severe fighting took place in Berlin between six and eight o'clock last night and a violent cannonading was heard from the heart of the city. The revolution is in full swing in Berlin, and the Red forces of Germany in possession of the German capital. Many persons were killed and wounded before the officers surrendered. The Red forces are in control and have restored order. Strong guards are marching through the streets. The Crown Prince's palace has been seized by the Revolutionists. People are shouting "Long live the Republic" and are singing the "Marseillaise."

Schleswig-Holstein, a Prussian province, which formerly belonged to Denmark, is proclaimed an independent Republic.

Leipsic, the largest city in Saxony, Stuttgart, the capital of Wurttemberg and Cologne and Frankfort has joined the Revolution. Soldiers' Councils at Stuttgart, Cologne and Frankfort have decided to proclaim a Republic.

Red Flag Hoisted on Ships in Hamburg.

AMSTERDAM, Nov. 10.—The Soldiers' and Peasants' Council at Munich now controls the whole administration of Bavaria, it was reported here to-day. Kurt Eisnera, a Socialist newspaper man, has been made Premier and Foreign Minister.

The Cologne Gazette says the Workmen's and Soldiers' representatives in Hamburg have occupied the military headquarters, and posted the Red flag on the ships in the harbor. Similar events were reported at Cuxhaven and Rendesburg. Work stopped in all Berlin munition plants at 10 a.m. to-day in obedience to a declaration of a general strike.

German Socialist Is Now Recognized As the New Chancellor of Germany.

Special to The Examiner:

ZURICH, Switzerland, Nov. 10.—Because of troubles in the interior of Germany, Prince Maximilian of Baden and all the Bourgeoise Ministers have resigned, says a despatch from Berlin. Friedrich Ebert, the German Socialist, to-day has been definitely recognized as Chancellor.

Berlin was occupied by the forces of the Soldiers' and Workmen's Councils on Saturday afternoon, according to a Wolff Bureau report received here.

It is officially announced from Berlin that the War Ministry has placed itself at the disposal of Friedrich Ebert, the Socialist leader, whose appointment as Imperial Chancellor was forecasted yesterday by decree of Prince Maximilian. Friederich Ebert, the Socialist leader, has issued a proclamation, saying that he plans to form a People's Government, which will endeavor to bring about a speedy peace.

A Copenhagen message says six German battleships anchored outside Flensburg directed their cannon against the Revolutionaries, and that a bombardment is expected. The battleship Koenig, which refused to surrender, was taken after a hard fight. The Workmen's and Soldiers' Council to-day is complete master of Hamburg, and all civilians who are found in possession of a weapon are killed. Count Reventlow, a well-known member of the Holstein nobility, has fled to Denmark, and has declared to the "Politiken's" frontier correspondent that, in his opinion, the conditions will be much worse when the soldiers return from the front. A general anarchy can be expected. Several German ships have succeeded in escaping from the revolution, mostly schoolships. Three German destroyers have anchored outside Stockholm, and all guardships of the Baltic have joined the Revolutionary movement.

Strike Movement Spreading Over Whole of Germany.

Special to The Examiner:

LONDON, Nov. 10.—(British Admiralty wireless).—An Amsterdam telegram stated that the strike movement is spreading over the whole of Germany. The Berlin stations are occupied by the military. All trains to Berlin are stopped, and the most drastic measures are being taken against possible agitation.

The Berlin official wire says that the Berlin garrison has joined the Revolutionists. A general strike has been proclaimed in the capital, and a proclamation issued stating: "Long live the Socialist Republic and the Soldiers' Council." Military revolutions are reported from all parts of the Empire.

Garrison of City of Frankfort Joins the Revolutionists.

Special to The Examiner:

LONDON, Nov. 10.—An Amsterdam despatch re-

(Continued on Page 4.)

THE ALLIES ARE DRIVING ON

LONDON, Nov. 10 (Sunday Noon Bulletin). — British troops have reached the southern outskirts of the historic town of Mons, Field Marshal Haig announced to-day. Between Maudenardo and Mons, the British made an advance of nearly ten miles. They have captured Renaix and are approaching Leuze.

KAISER HAS ABDICATED

Crown Prince Has Renounced His Claims to Throne--Last Obstacle in Way of Speedy Peace Has Been Removed.

NEWS OFFICIALLY ANNOUNCED BY BERLIN

THE BERLIN OFFICIAL WIRELESS REPORTS ABDICATION OF KAISER

(United Press Service)

(Received Saturday, 3 p.m.)

LONDON, Nov. 9.—The official Berlin wireless "states that the Kaiser has decided to abdicate and the Crown Prince to renounce the throne."

The British Admiralty wireless office confirmed the Berlin wireless report that the Kaiser had abdicated and published a circumstantial story of Chancellor Maximillian's announcement to the effect that the German Imperial Chancellor, Prince Max of Baden, had issued the following de-

(Continued on Page 4.)

EVERY DAY
We are making sittings for
CHRISTMAS PHOTOGRAPHS
Better arrange for yours at once. Delays mean Disappointments at this time of the year.
PHONE 361
Roy STUDIO
140½ Hunter Street

Lend As They Fight Buy A Victory Bond

McDermid & Jury
The Safe, Satisfactory Druggists
The Rexall Store
COR. GEORGE & CHARLOTTE

Teep one 780
When you want your PIANO OR ORGAN TUNED
All Work Guaranteed.
V. H. Cunningham, 563 Weller St.

TUESDAY, NOVE

HOME EDITION

The Evening Examiner

IF IT WILL HELP PETERBOROUGH AND DISTRICT, THE EXAMINER IS FOR IT.

PROBABILITIES
Lower Lakes and Georgian Bay—Moderate winds, fair and cool.
Wednesday—Fresh to strong southwest and south winds; fair and milder.

VOL. LXII., No. 112 PETERBOROUGH, TUESDAY, NOVEMBER 13, 1928 PRICE THREE CENTS

VETERANS HONOR MEMORY OF NOBLE DEAD

Vestris Founders Near U. S. Coast

No Trace Is Found of 123 Persons Adrift In Small Open Boats

Several Canadians Are Reported Among Missing Passengers of Sunken Lamport and Holt Line, From New York To Barbados.

339 SOULS TAKE TO SMALL LIFEBOATS
MOST OF LFE BOATS HAVE BEEN PICKED UP

One Man Is Known To Be Dead; Mother and Child Are Found Floating in the Waves, and Other Deaths Are Probable.

NEW YORK, November 13 (Canadian Press). — One man was known to be dead, a mother and a child were floating in the waves, and other deaths were probable as reports from the rescue fleet off Virginia Capes pieced out a story of the sinking of the liner Vestris.

At noon, nearly a full day since the 339 passengers and crew fled from the doomed ship in rafts and lifeboats, only 203 had been definitely accounted for, and most of the lifeboats had been picked up. A dead man was found on wreckage where he had died from exposure. Another man picked up from the wreckage by the steamer Berlin, said he had seen a woman with a child in her arms floating near him.

Of the 129 passengers and crew of 209, who escaped from the foundering steamer Vestris in lifeboats and rafts yesterday, all but a few had been picked up by rescue ships today. A cording to radio reports picked up here and there by stations along the coast, only one life raft was still missing. It is not known how many persons were aboard it.

The Vestris, of the Lamport & Holt Line, was abandoned shortly after noon yesterday 240 miles off the Virginia coast. The first SOS from the doomed ship came about ten o'clock yesterday, and while rescue ships were going to the scene, the further message of the disaster went out at 1.23 p.m. The first rescue ships to reach the place named in the messages found nothing but wreckage, and cruised about for some hours before picking up any boats.

One Boat Missing.

Early this morning rescue ships reported that only one lifeboat and one raft were yet to be found, and some hours later a message was received from a foreign ship that a missing lifeboat had been found.

Survivors had the unpleasant experience of being tossed about like corks in the tiny craft, on a stormy sea beaten by heavy rains and cold winds, while the rescue ships searched for them in vain. Heavy fog made the finding of the boats impossible until morning.

Earlier messages had told of the ship's personnel taking to the boats, and officials of the line in New York expressed the conviction that these boats at once had headed for the nearest shore. As several hours had elapsed between the abandonment of the Vestris and the arrival of the first reporting craft, it was held at the line headquarters that the boats might well have been a score of miles away, despite the squally weather.

Another fact operating to discount anxiety was the proximity of the Japanese ship Ohio Maru, reported "alongside" the Vestris before the latter foundered. Transfer of personnel to the Ohio Maru, either from the sinking ships or after they had taken to the boats, was seen as a logical explanation of "no trace found" reports from later arriving ships.

Built in 1912.

The Vestris was built for the South American trade in 1912 at Belfast. She was the biggest vessel ever to be placed in service between New York and South American ports, 495 feet long, 10,494 gross tons, with a depth of 28 feet and a beam of 60 feet. She had special equipment for carrying Argentine meat, such a refrigerating system as had seldom been seen before.

And for 16 years she stayed in service, with but one small fire to mar her record, and that was extinguished without serious damage and with no injury to those aboard. Though

(Turn to page 3, please.)

AIR SERVICE INAUGURATED.

TORONTO, Ont., Nov. 13 (Canadian Press).—A daily air passenger service between Toronto and Windsor was started this morning, when a large plane left here. The trip was expected to take two and a half hours.

LEAVES FOR MONTREAL.

OTTAWA, Nov. 13 (Canadian Press).—Sir Austen Chamberlain, British Foreign Secretary, left this afternoon for Montreal, after a four-day visit here.

MANY ENJOY BAND CONCERT

Vocal Artists Assist in Armistice Program Given By Rangers Band.

PLEASING NUMBERS.

The Armistice Concert given in the Capitol Theatre on Sunday evening was a very successful wind-up to the day's celebration of the tenth Armistice anniversary. The Band of the Peterborough Rangers, led by Lieut. W. H. Peryer, bandmaster, gave a bright and very attractive program of music, assisted by Miss Doris Rathbone, soloist of Old St. Andrew's Church, Toronto, and several local vocalists, including Mrs. Grace Byers, Miss Jessie Pattison, Miss Emma Lou Chenhall, Miss Olive Cullen, Messrs. W. H. Grieves, John Anderson and George East. The program was long enough to be satisfactory and just short enough to make the audience wish for a little more, which is a very satisfactory achievement for any program to attain.

The band, in their bright scarlet uniforms, made a gay setting for the music of the evening. They played, in the melodious, rhythmic fashion which characterizes them, several much-applauded numbers. Opening the program was the band music of "The King's Body Guard," followed by the favorite overture, "Poet and Peasant." Later, they played the entertaining humorous number, "The Lightning Switch," a collection of Musical Memories which includes many of the old popular numbers, switching from one to another in snappy fashion and bringing with it many novelty effects. The concluding number on the program was the band's rendition of a "Descriptive Military Fantasia," picturing the experiences of a recruit from the time of enlisting to the moment of return to his home, after "war's alarms" are over. This was especially appropriate to the day and made a brilliant ending to a very fine performance.

Kipling's Recessional

The solo and quartette numbers were equally pleasing. Miss Doris Rathbone of Toronto sang Kipling's "Recessional" in full, deep, rich tones giving an encore in the selection, "How Lovely Are Thy Dwellings." Miss Rathbone's deep-toned, vibrant voice was very effective in both numbers.

The tenor solo, "The Call of the Roll on High," by W. H. Grieves, was a beautifully rendered number and had an accompaniment in the mixed Quartette from St. Paul's Church, with members in Mrs. G. Byers, Miss J. Pattison, Messrs. J. Anderson and G. East. As an encore, Mr. Grieves' sweet tenor was heard to much advantage in "The Boys of the Old Brigade."

A very sweet interpretation, given in pleasing, smooth-voiced style, of Mendelsohn's favorite composition, "O Rest in the Lord," was given by Miss Jessie Pattison, who was encored loudly.

Quartette Sings

St. Paul's Ladies' Quartette, with members in Mrs. Byers, Miss Pattison, Miss Emma Lou Chenhall and Miss Olive Cullen, sang Kipling's "Recessional" with splendid tonal effect, and John Anderson's solo number was "The Minstrel Boy," a very fine rendition in robust tenor tones of the grand old song. In response to applause, Mr. Anderson sang very effectively, "There is a Land." The final vocal number united members of the Ladies' Quartette and the Mixed Quartette, with

(Turn to Page 16 Please)

KIRKFIELD GIRL MISSING IN WOODS

Search Parties Scour Surrounding Country

Nineteen Year Old Gladys Brotherstone Disappeared From Home Friday Night Clad in Hunting Outfit and With .32 Rifle.

PART OF CANAL HAS BEEN DRAINED
BLOODHOUND TAKES UP TRAIL OF GIRL

KIRKFIELD, Ont., Nov. 13.—(Special to Examiner).—Refusing to believe 19-year-old Gladys Brotherstone dead, and confident to-day's search would be crowned with success so far denied search parties early to-day prepared to renew attempts to locate the girl who disappeared from her home here on Friday evening.

Clad in navy blue serge gymnasium bloomers and a pullover sweater, a flannel coat, an old pair of oxfords and a felt hat, she was well equipped to spend some time in the bush. She took with her a 32 rifle and nine rounds of ammunition when she disappeared about 9 o'clock Friday evening, after having been felt alone in the house by her father and sister. The family runs a boarding house for stone quarry employees near Kirkfield.

The pyjamas it first was thought the girl was wearing, have been found in the house.

Since that time the only definite information is that provided by a bloodhound which picked up her scent and followed it for only about 200 yards. A Peterborough fortune teller has assured the family the girl will turn up. "She is near water, alive; you will hear from her in four days by letter or telegraph" he told Miss Brotherstone's brother yesterday. Efforts to gain information from other fortune tellers have failed.

Canal Drained

Almost a mile of the canal near here has been drained without finding the body. Gangs of stone quarry employees and neighbors have searched the woods without a trace. No motive can be advanced to support a self destruction theory, for the missing girl was in the best of health and had no worries her family knew of, neither is there any suggestion of foul play, for when the father and sister returned on Friday night there were no signs of a struggle in the house.

Police and searchers have no theories to assist them, absence of any apparent motive makes the disappearance a complete mystery, a young man with whom Miss Brotherstone had been keeping company and who was working near Toronto at the time of disappearance returned to Kirkfield to assist in the search on Sunday. He was unable

(Turn to Page 15, Please)

ARMISTICE DESCRIBED AS PRESCRIPTION

Rev. C. V. McLean Discusses Points On Which Agreement Was Based.

LEAGUE OF NATIONS.

Responsibility Should Not Be Left Entirely To Statesmen and Leaders.

Woodrow Wilson's famous 14 points on which the armistice agreement was based were described to the Peterborough Rotary Club to-day as a prescription, Rev. C. V. McLean of St. Andrew's Church using that term in an eloquent Armistice address in which he dealt with the conditions of the Armistice and their effect upon the peace of the world.

Supplying the proper atmosphere for Mr. McLean's address, President W. R. Morris quoted several of the most striking paragraphs of Sir Austen Chamberlain's Ottawa speech as containing an Armistice message that should be remembered.

Rev. Mr. McLean, who was neatly introduced by Rotarian Alex. Mowat, said that he did not propose to discuss the honors of the war, but rather the steps by which it was hoped to make future wars impossible. He briefly sketched the history of Wilson's presentation of his 14 points and the final acceptance of them as a basis for the Armistice. Going over the various points, the speaker asked his hearers to view them as a prescription which, if followed faithfully, would have the effect of bringing peace to the world. Some of the features they stressed, he pointed out, were light, that in the abolition of secret diplomacy, co-operation and justice, in so far as the rights of the minorities were concerned. Of most importance, he said, was the fourteenth, which recommended the formation of a League of Nations.

Discussing this point at some length, Rev. Mr. McLean showed that such a league was not a bolt from the blue. He traced some of the steps that had been taken as far back as the 30 years" war to bring peace among the nations, referring to the code of laws in regard to war and peace published in 1625, and the later development of the theory of the balance of power, by which nations were to be so leagued together that any

(Turn to Pag. 16, please)

LAVA TORRENT IS DECREASING

Believe Eruption of Mount Etna Has Entered Its Final Phase.

FUND FOR NEEDY

CATANIA, Sicily, Nov. 13—(Canadian Press)—The speed of the lava streams flowing from Mount Etna decreased to-day. This and the optimistic view expressed by Prof. G. Ponte, director of the vulcanological Institute, that the eruption was entering its final phase brought joy to the population of the stricken region.

While awaiting the disposition of the relief fund of 1,800,000 Lire (about $50,000) voted by the council of Ministers, Signor Fronteri, prefect of the Department and Signor Coli, Bishop of Acirale, today consigned a sum of the money to Vincenzo Patane, Fascist Secretary of Nunziata, for the immediate relief of the neediest refugees.

People of all the towns in neighborhood were vieing with one another to bring aid and comfort to the homeless.

One pathetic sight was a poor family carrying a baby, who had just died, to Giarre for interment. All were weeping because they were unable to lay the little body in their family plot which was covered by the fiery torrent.

COUPLE HEAR FROM VETERAN AFTER 10 YEARS

Angus Ryckman, of Kingston, Receives Letter From Son, Who Is In Detroit.

BELIEVED DEAD.

Had Worked in Various Parts of United States For Ten Years.

KINGSTON, Ont., Nov. 13 (Special to The Examiner).—Ten years ago on May 6, 1918, Angus Ryckman, of Mount Pleasant, Prince Edward County, received a letter from his son, Walter Ashton Ryckman, written in a hospital in France, where he was lying badly wounded. No further word was received and the parents mourned him as dead. On October 26 last, Mr. Ryckman received an eighteen-page letter from his son in Detroit, where he is employed as timekeeper with the Chrysler Company. He told of how he had returned from the war, written his parents, and received no answer, though his parents never received any; how he had gone to the Southern States and fired on a locomotive for three or four years; he was then driver for a year, and figured in a railway wreck, in which he was injured, and on his recovery came to Detroit. He is at present in good health and weighs 190 pounds. Mr. Ryckman has gone to Detroit to visit his son, and then on to see his daughter, Mrs. (Dr.) Gaumont, Chicago, and his brother, Henry, Kibble, Michigan.

While at Halifax, in 1916, Walter was thrown from a horse and was in the hospital for several months. During active service, Walter was wounded in the arm and invalided for a short time. In a later conflict he suffered a lung wound, and was in a base hospital for months.

PRESENT FLAG.

Canadian Legion Is Given New Flag By Rev. Paul Costello.

Rev. Paul Costello, Dominion Chaplain of the Canadian Legion, presented a fine silken Union Jack to the Peterborough Branch of the Legion on Armistice Day. The presentation took place in front of the Cenotaph just before the ceremony commenced, and was made by the Dominion Chaplain to President Jas. Abraham.

Heroic Sacrifice Is Recalled In Great Memorial Service

Veterans and Citizens Join in Most Impressive Commemoration Service at Cenotaph and in Capitol Theatre on Tenth Anniversary of Armistice.

VISIBLE TRIBUTE IS PAID TO THE GALLANT SPIRITS WHO WERE FAITHFUL DURING WAR EVEN UNTO DEATH

In Pride and Gratitude Peterborough Citizens Honor Memory of Their Noble Dead—His Majesty Sends Message to People of City.

Surrounding the cenotaph the citizens of Peterborough, and the veterans of the Great War in particular, paid visible tribute Sunday afternoon to "the gallant spirits who were faithful even unto death" while in the service of their country during the Great War.

The veterans, drawn up in two long ranks facing the cenotaph, stood in impressive and solemn silence in homage to the memory of their fallen comrades. Shining medals, two, three and four in number, worn on their breasts gave significant testimony of their own brave service to their country. The citizens stood behind, and they, too, stood in silent respect to the glorious memory of loved ones who gave their lives in the hour of our country's need.

The Boy Scouts, representing the youth of Canada, were drawn up at one end of the veterans, and they were proof that young Canada appreciates full well the debt they owe those men who gave their lives in Flanders Fields, and revere their memory and their deeds.

It was a short, impressive ceremony, impressive in its simplicity, throbbing with silent eloquence of feeling, there enacted at the cenotaph. The Rangers' Band played hymns at the beginning, and then James Abraham, commander of the Peterborough branch of Canadian Legion, snapped out the order "Attention!" and the long lines of veterans sprang erect with the smartness gained ten long years and more ago. The "Last Post" rang out on the still air, sweet and sad, the Union Jack at the flag-staff was slowly lowered, the "Reveille" sent out its silvery call to action, and the flag was slowly raised, billowing in the wind.

Wreaths Are Placed.

The wreaths were then reverently and carefully placed in large numbers on the base of the cenotaph, completely covering its base. There were wreaths from many old comrades of the fallen, from many clubs, fraternal organizations, and from the city. Some of the wreaths bore the names of those who placed them there. They were from the Canadian Legion, Sons of England, the Ladies' Auxiliary of the Canadian Legion, Otonabee Chapter of the I.O.D.E., veterans of the Fire Brigade, Women's Liberal Club, the Women's Conservative Club, the 21st Battalion Club, the Knights of Columbus, the city of Peterborough, and the Fifth Peterborough Boy Scout Troop, and many others.

The veterans then paraded to the Capitol Theatre for the program there. The parade made an impressive appearance as it marched down George street. The Rangers' Band played the same stirring music that these men had marched to many years before, and they stepped out briskly, old soldiers all. Following the band marched representatives of the city. Then came two grizzled veterans of the war of 1866, Colonel J. W. Miller, marching briskly, who refused to ride in the car provided for him because he wanted to march with the boys. The veterans came swinging down the street with the same old rythm that carried them over the roads of France. A squad of veterans of the Fire Brigade made a snappy appearance in their smart blue uniforms. The Boy Scouts brought up the rear, showing their pride in every step at the opportunity to march with the men who had defended the Empire.

Spectators Stand at Attention.

Spectators stood at attention as the parade marched past and many removed their hats in token of their respect for these men who had fought for them and with them in France.

Hundreds of reverent citizens entered the Capitol Theatre with them to recall and pay tribute to the men who died for their country. The theatre was soon filled to capacity and the whole building was in the hush of memory. The Rangers' Band played "O Canada," the national anthem of Canada, and the piece of music never, perhaps, reacted with deeper feeling upon the audience. Then the "Last Post" resounded its high, sweet, silvery notes to (the) of the silent, deep-thinking audience. James Abraham, who presided, requested that the audience stand in two minutes of silence. The audience stood with bowed heads, each heart crowded with memories of the dead. The band played that plaintive hymn that men have listened to and sang in moments of great feeling down through the years, "Nearer My

(Turn to Page 3, Please)

ICY PAVEMENT IS DISASTROUS

Five Cars Reported To Have Overturned On Chemong Road Last Night.

NO SERIOUS INJURIES.

Motorists on the highways in the district surrounding the city encountered icy pavement for the first time last night—and in many cases, came out second best. No less than five cars are reported to have deserted their customary route of travel on the Chemong road for the less comely and well-defined ditches on either side, while the Peterborough-Port Hope highway provided equally undependable traction.

First to Come to Grief

George Doukas, driving a large sedan, was the first to come to grief. About one o'clock this morning, he was proceeding toward the city from Chemong when, about a mile from the suburbs, his car turned completely around and rolled into the east ditch. It rested on the top and the occupants climbed out, practically uninjured. This accident, indirectly led to the second serious one. A portion of the crowd from the Chemong Pavilion had stopped to view the wreck. Norman Lang, driving a big touring car, noticed the crowd, attempted to stop to investigate, and his car piled up in the same ditch, a complete wreck. The top was torn back, and the body was badly smashed, but to the relief of all, there was not a serious casualty. The Doukas car was only slightly damaged.

A third car, turned front first into the ditch near Kendry, on the Peterborough-Port Hope highway, was noticed by several Peterborough motorists, though no details of the accident were known to them.

RESIDENT CLAIMS NAME ON MEMORIAL

Street Man Went Over With First Contingent in 1914.

John M. Allen, 207 Lake Street, claims that his name is listed on the new memorial in Confederation Square among the names of those soldiers, who gave up their lives in the Great War. Sunday afternoon when drawn up in front of the cenotaph with the veterans to honour the memory of their comrades Mr. Allen called the representative of the Examiner over and said, "There have my name on the war memorial over there as dead, and here I am." Asked if there was any other John Allen, who had enlisted from Peterborough and who might have died in France, Mr. Allen replied, "No. There were a lot of Allens all right, Dan, Fred and Bill, but I was the only John, and they have me as dead."

Mr. Allen looked every inch the old soldier that he is standing there with the other veterans before the cenotaph. He enlisted the first night of the war and went overseas with the first contingent. He saw long years of active service in France and had many experiences that took him right into the jaws of death. But he was spared from making the supreme sacrifice and returned home to his wife and family in Peterborough.

(The Examiner will be glad to learn from relatives or friends of the John Allen named on the memorial)

LARGE CITY CONGREGATIONS OBSERVE ARMISTICE SERVICE

Memorial Messages Are Delivered in Local Churches On Sunday.

MEMORIES RECALLED.

People Are Urged To March Forward and Maintain Peace On Earth.

Thanksgiving, that institution which of late years has acquired the beautiful two-fold purpose of marking the close of a great world struggle, and of directing man's mind to a fuller realization and appreciation of God's goodness, was fittingly observed by large congregations in every city church on Sunday. Memories of fallen warriers mingled with song, prayer and sermon of gratitude on this tenth anniversary of the Armistice.

St. Peter's Cathedral

"The war settled nothing. Pray for France. Prayer will do much." Such were the words that Marshal Foch addressed to His Lordship Bishop O'Brien, on the occasion of the latter's visit to him in France, eight years ago.

The Bishop recalled these sentences during the course of his sermon at the late Mass of St. Peter's Cathedral Sunday morning, and recalled also the utterances of the Generalissimo of the Allied armies, Marshal Foch, when His Lordship asked him how he accomplished the ending of the war, and he said, pounding his chair in emphasis:

"I didn't do it. Almighty God did it."

Interrupting his discourse at the late Mass yesterday morning, His Lordship asked the congregation to kneel at eleven o'clock, to observe the two minutes of silence. Utter and complete quiet filled the large edifice

(Turn to Page 6 Please)

ARCHBISHOP OF CANTERBURY RETIRES FROM ACTIVE SERVICE

Presented With Farewell Gift In Commemoration of Years of Service.

CELEBRATE ANNIVERSARY.

Most Rev. Dr. Cosmo Gordon Lang To Be Elected To Bishopric To-day.

LONDON, Nov. 13. — (Canadian Press Cable).—Last night, Most Rev. Thomas Randall Davidson, said "nunc dimittis" as Archbishop of Canterbury, which office he held for a quarter of a century.

Most Rev. Dr. Cosmo Gordon Lang, Archbishop of York and Archbishop-Designate of Canterbury, went last evening with Premier Stanley Baldwin, to Lambeth Palace to present the retiring Archbishop with a farewell gift, subscribed for by people of all creeds and no creeds, living the world over, in commemoration of his years of service which in all truth may be described as having been given to Christendom at large. The presentation proceedings were private in view of the many farewell meetings Dr. David... am is now attending.

The amount subscribed for the gift is not stated, but is believed in the neighborhood of $75,000. It has been impressed upon the retiring Archbishop that the greater part of the gift should be utilized towards the personal comfort of Mistress David... son and himself. The remainder will be used for the erection of a permanent memorial to his Episcopacy at Lambeth Palace. Archbishop Gordon Lang, as chairman of the subscription committee, read an address on behalf of the contributors and asked the aged primate to use the gift "to

(Turn to Page 3, Please)

Chicago Gangs Hang, Poison And Torture In Revival Of War Among Beer-Runners

CHICAGO, Nov. 13.—The sawed-off shotgun, the machine gun and the automatic pistol apparently have been abandoned as death-dealing and terrorizing implements in Chicago gang warfare for the methods of the hangman, the Borgias and the Spanish Inquisition.

Death by hanging was a gang sentence imposed and executed, it was indicated to-day, when the body of a man was found beside the Soo Railroad tracks near Melrose Park, a Chicago suburb. Police expressed the belief he was the latest victim of the revival of the war between the Joe Saltis and "Spike" O'Donnell gangs for control of the beer trade on Chicago's South Side.

The victim of gangland's hangman was found with a noose around his neck so that he had strangled, while the other end was made fast to a post. The man's body was in a half sitting, half reclining position, his head held up by the rope looped about his neck. All identification marks had been removed from the clothing.

JOHN NEWALL DIES ON COAST STEAMER

Former Resident Meets Death On British Columbia Coast on Saturday.

Jack Newall, formerly of this city, was drowned or died of injuries received in an accident, Saturday, November 10, on board one of the steamers that ply the coast of British Columbia. Very brief particulars of the death were received on Sunday in a telegram to Mrs. George Buller, 383 Aylmer street, sister of the unfortunate man. Mr. Newall was working as a sailor on board the coastal steamer and facts as to how his sudden death came

(Turn to page 15 please.)

FOUR DEER SHOT ON FIRST DAY OUT

Mark Bredin Bags First Head For Peterborough Hunt Club.

The Peterborough Hunt Club send reports from their hunting camp at Pakesley, in the Owen Sound district, of a very successful hunt. Four magnificent deer were shot by the party on the morning of November 8. Mark Bredin was the first to draw bead on a deer, and had the luck to bring down number one, a fine large buck. The weather in their district is fine and very suitable for the hunt, and the hunters predict that they will have a most successful hunting season.

Impressive Ceremony Is Held at Memor...

WITH PRIDE AND GRATITUDE LEGION HONORS ITS NOBLE DEAD

Many Wreaths Are Placed At Foot of Campbellford War Memorial.

IMPRESSIVE CEREMONY.

Rev. N. Clarke Wallace Delivers Memorial Day Oration To Veterans.

CAMPBELLFORD, Nov. 13 (Examiner Staff Correspondence). — Citizens of Campbellford and visitors to the town Sunday afternoon witnessed the most impressive memorial service held here during the ten years since the cessation of hostilities. The service was under the direction of the Canadian Legion, the local branch, and much credit is due them and those who assisted for the most impressive manner in which they paid tribute to their fallen comrades. From the first step of the parade, to the last note of the Last Post, the service was one which will not soon be forgotten.

Headed by the Northumberland Regimental band in uniform, the Legionaires and other ex-service men marched from the armouries at 2.30 p.m. The route led across the bridge to Rear street, thence north of Market street. At this point the Girl Guides and High Schools Cadets in uniform joined the column. There was also a detachment of Boy Scouts. Marshalled by Captain T. R. Hyland, the column moved along Market to Front and back across the bride and to the memorial. There the units took up positions on all four sides of the memorial, and the service began.

Impressive Ceremony

The first order was the placing of wreaths. This is done by several societies and individuals as well. "O God, Our Help In Ages Past," was the first hymn, after which the Rev. L. M. Smith, Baptist minister, led in prayer. When The Lord's Prayer had been repeated in unison, Captain Purdy of the Salvation Army read the scripture lesson from the seventh chapter of the Book of Revelation, verses 9-17. The Rev. N. Clarke Wallace delivered the address, which was at once fitting and inspiring. He reminded those present that the names of the men who had fallen should never die, but that it remained with the living to make them immortal. His remarks were founded on two brief passages of scripture.

"Abide With Me," another of the hymns familiar to all, and more particularly so to the men from overseas, was the next order of the service, and was followed by a brief prayer by the Rev. R. C. Tait, St. John's United Church. To the Rev. W. H. Mark, St. Andrew's Presbyterian Church, was accorded the honor of pronouncing the Benediction. Two minutes' silence followed while men stood with bared heads, and those of the ladies present were bowed in silent prayer.

Sound Last Post

A quintette of trumpeters sounded The Last Post, the military tribute to the fallen, and as a mark of further tribute, three volleyes were fired by a firing party of twelve men under the command of C.S.M. Armstrong. But most impressive of all in the minds of many was "The Flowers of the Forest," played by the regimental band. As brass bands play The Dead March, so the Highland pipers lay their dead in the grave while the bagpipes play the Highland dirge, "The Flowers of the Forest." The National Anthem concluded the service.

Immediately the parade reformed and marched back to the respective starting points of the various units. Before dismissing the veterans, Major Bygott spoke a word of appreciation to those who had turned out for the occasion and particularly to the visitors from the neighboring towns who were present. He was of the opinion that the service, which was arranged by a committee from the local branch of the Legion, had been a great credit to the organization. It was their intention, he said, to make the memorial service an annual affair.

YOUNG COUPLE GIVEN SHOWER

Many Are Present From Distant Points at Bain Home.

(Examiner Correspondence.)

HAROLD, Nov. 13.— On Tuesday night, Mr. and Mrs. Kenneth Bain, formerly Miss Hazel Runnalls, were tendered a miscellaneous shower by their many friends. Many useful gifts showed the high esteem in which the young couple are held in the community. After an address was read and presents unwrapped, the evening was spent in music. Friends were present from Belleville, Marmora, Sine and Seymour.

Bridgenorth

Mr. and Mrs. Wallace Nicholas, of Bridgenorth, spent a few days last week with Rev. Mr. and Mrs. McNeeley, of Keene.

Mrs. Thomas R. Mann has returned to her home in Smith, after spending the past six weeks with her daughter, Mrs. L. D. Palmer, Shedden.

LABOR LOSES IN FIRST VOTE

Government Has Majority of 170 in Reply To Speech From Throne.

LOSING OPPORTUNITIES.

LONDON, Nov. 13 (Canadian Press Cable).—The Labor party amendment to the address in reply to the Speech from the Throne, censuring the Government for failure to grapple adequately with the unemployment problem, was defeated in the House of Commons yesterday. The vote was 321 to 151.

The debate on the amendment was resumed when the House met yesterday, and Rt. Hon. John Wheatley, who was Minister of Health in the Labor Government, termed the bulk of the Government's suggestions for alleviating unemployment as "humbug."

Hon. Edward A. Harney, Liberal, South Shields, who was a Senator in the Australian Parliament from 1901 to 1904, said that the reduction of fares to Canada and Australia was of no use to a man unable to find even five dollars. He expressed the opinion that the ideas of the British authorities and those of the authorities in the Dominions were in direct conflict.

"We thought it possible to cultivate their acres and import here their primary products for use to be the central manufacturing depot," he said, "but they wanted to be the manufacturers as well. The class of goods they least liked going in was the Britishers. The men who went out loitered round the towns and constituted half the population of five towns of Australia."

Morgan Jones, Labor, Caerphilly, repudiated a suggestion which he said had been made by Sir Austen Chamberlain, Secretary of State for Foreign Affairs, that Labor would "crab any migration proposals. He denied that Labor would make any such attempt so long as no kind of pressure was brought upon the men to leave their homes.

Rt. Hon. Ramsay MacDonald, leader of the Labor Party, charged that the Government was losing opportunities to deal with unemployment. He supported the views expressed during the debate last week with regard to the opportunities in the Crown colonies as markets for British goods.

People who wish to cross the busy streets in Paris are to be provided at specified points with "lanes" marked out by two rows of brass studs. Motor-drivers must cross these lanes with care, as here the pedestrian has the first right.

TOWNSHIPS MEET IN ANNUAL SUNDAY SCHOOL CONVENTION

Favorable Reports Are Made in All Departments of Work.

PRACTICAL DEMONSTRATION

Important Address in Work of Schools Are Heard by Delegates.

(Examiner Correspondence)

DUNSFORD, Nov. 13—The annual Sunday School convention for the townships of Verulam and East Fenelon was held in Bobcaygeon on Thursday afternoon and evening. There was a good representative attendance at both sessions. The devotional exercises in the afternoon were conducted by Rev. S. H. Hill, pastor of the Bobcaygeon Presbyterian church who for a lesson read the twelfth chapter of Romans. Rev. M. L. Hinton, of the United Church in his very pleasing manner extended greetings to the members of the convention. J. J. Robertson, of the Scotch Line Baptist church, president of the township organization then gave a brief report of what had been undertaken and accomplished during the past year. The secretary and R. W. Gamble, of Fenelon Falls reported a balance on hand of $2.60 as against twelve cents a year ago.

This was followed by a report from the different township superintendents, the most glowing of which were those given by Miss Grace S. Robinson for the Missionary department and G. W. Scott for the temperance work. Miss Robinson had visited all the schools connected with the convention, 14 in number; she had been well received and had found a real live interest being taken in this work. Mr. Scott had visited only about fifty per cent of the schools but found in every instance renewed activity and a firm conviction that success in combating the liquor trafic lay in education which must be given in childhood in the home and Sunday School.

Practical Demonstration

Rev. J. F. Everson gave a practical demonstration of teaching a Sunday School class by use of the co-operative method which is the method recommended by L. A. Weigle in his unit on "The Teacher" which is the second unit in the standard teacher training course. The lesson taught was Romans, chapter twelve, on "Peace and Goodwill."

Rev. R. H. Rickard, of Pickering, Provincial Representative, by use of a wall chart demonstrated the way in which Sunday Schools were graded and in so doing explained the different phases of Sunday School work upon which emphasis is laid throughout the year.

The devotional period in the evening was in charge of Rev. D. Fraser, of the Bobcaygeon Baptist church. Mr. Fraser read a chapter from Paul's letter to Timothy which brought out the qualities essential to success in leadership in Christian work.

The newly appointed officers were installed by Mr. Rickard, who in a very brief way laid upon those before him a sense of their duty and responsibility. The sum of his message is contained in the following verse which was used to close the service:

Lord, speak to me, that I may speak
In living echoes of they tone;
As thou hast sought, so let me seek
Thy erring children lost and lone.

How to Read the Bible

Rev. W. G. Dryer, of the Bobcaygeon Anglican church gave an address on "How to read the Bible." He began by relating the story of a missionary who when he had reached his field fell down on his knees before God and said, "Now let me burn out for Christ." Following are the points emphasized by the speaker: "Secure a large typed good bible with ample margin. Have an up-to-date concordance so you can study every phase of meaning. Have a new topical text book. Read daily, the bible contains all that is necessary to salvation, it is not what the church teaches, nor what men teach but what God teaches that should interest us.

Have a definite hour to read the bible. The most profitable time is in the morning. Read and study consecutively. What you dislike most study the hardest. Ask yourself, what is the most important thing taught in each chapter. Read the whole bible. Read it comparatively. The best book to explain the bible is the bible. Read your bible topically. Read it thoughtfully, mark and inwardly digest it. Read it repeatedly, illumination will come through this. Have the revised version. Read your bible believingly, obediently and above all prayerfully.

Illustrates Peasant Lad

Rev. R. H. Rickard gave the closing address which he illustrated

(Turn to Page 3, please)

Codrington

CODRINGTON, Nov. 13.—Mr. and Mrs. Douglas McColl and Baby Barbara spent Thursday with Mrs. Ethel McColl.

Miss Alwilda Vanblaricom, of Toronto, is spending her holidays with her sister, Miss Florence Vanblaricom.

Mr. Hugh Gilbride sold his farm effects by auction on Thursday of this week and intends moving away from this vicinity in the near future.

Mr. Oscar Ames, of Oshawa, spent last week with his parents, Mr. and Mrs. Maurice Ames.

Mr. Gordon Dusenbury has moved into the house formerly occupied by Mrs. Jessie Wilson.

Mrs. James Morgan, of Brighton, spent the week with Mrs. Kenneth Ames and Mrs. Grant Goodfellow.

Mrs. W. A. Philp visited her daughter, Mrs. William Goodfellow, this week.

POT OF WATER SCALDS BABY

Mother's Apron Is Believed To Have Caught in Handle of Vessel.

SITTING ON STOVE.

MOUNT PLEASANT, Nov. 13 (Examiner Correspondence). — What might have been a more serious accident occurred at the home of Mr. and Mrs. Newton Fee on Saturday, about noon, when their baby Donald, of ten months, was badly scalded about the head, face, neck and arm. At the noon hour, Mrs. Fee set the pot containing the potatoes on the damper of the stove, while she turned to get a vessel to strain the water in. The baby was at the other side of the kitchen, but on losing sight of his mother, hurriedly crept to the stove. It is thought that Mrs. Fee's apron caught on the handle of the utensil holding the potatoes, upsetting them over on the child on the floor. With great presence of mind the mother hurriedly removed the clothing from the child and after using home remedies, called to her husband who phoned for Dr. Turner of Millbrook, the latter reaching the scene in very short order, dressed the burns of the unfortunate child.

The baby yesterday was resting as comfortable as can be expected, and there was hope for a speedy decovery.

NAVY POLICY IS REVISED

Strength of United States' Fleet Will Be Second To None in World.

CIVIL AVIATION.

Old Cruisers Will Be Replaced By New 10,000 Tons Standard.

WASHINGTON, Nov. 13 (Canadian Press).—On the heels of President Coolidge's declaration that this country needs additional cruisers, the navy department yesterday made public a re-statement of its policy to maintain a United States naval fleet second to none in the world.

The policy has been revised in many details for the first time since the Washington Arms Conference in 1923. Secretary Wilbur asserted, that the revision was only with respect to the elimination of obsolete projects and the expansion of the aviation branch of the service.

"The fundamental naval policy of the United States," the general board of the navy states, in making public the policy, "is that its navy should be maintained in sufficient strength to support United States policies and commerce, and to guard its continental and overseas possessions."

Conform With Treaties

It was pointed out that the naval policy necessarily must conform with treaties limiting naval armament. The board, however, said the building and maintenance policy is "to build and maintain an efficient well-balanced fleet in all classes of fighting ships in accordance with the capital ship ratios; and to preserve these ratios by building replacement ships and by disposing of old ships in accordance with a continuing program, to make superiority of armament in their class an end in view of the design of all fighting ships, and to provide great radius of action in all fighting ships."

Relative to cruisers the policy was outlined: "To support the fleet and protect our commerce, replace all old cruisers with modern cruisers of 10,000 standard tons displacement, carrying eight-inch guns and, in addition, to build similar cruisers at a rate that will maintain effect cruiser tonnage in conformity with the capital ship ratios as established by the Washington treaty limiting naval armament."

The small cruiser will not be included in the future naval policy, it was stated, in view of the fact that they are "of little value in the protection of our trans-oceanic trade and outlying possessions, due to their limited cruising radius and our lack of naval bases overseas."

Other factors in the policy sponsored encouragement to civil aviation, friendly and sympathetic relations with the world by foreign cruises and the support of American interests in the development and expansion of American foreign commerce and an American merchant marine.

Another principle in the policy expressed the need of maintenance of a marine corps of strength sufficient to support the navy by furnishing detachments to vessels of the fleet, guards for shore stations, garrisons for outlying positions, and troops ready for use as an expeditionary force.

ARCHBISHOP OF CANTERBURY

(Continued from Page 1)

secure in any way you think it fit the ease and comfort of yourself and Mistress Davidson."

Celebrates Wedding Anniversary

Acknowledging the surprise and bewilderment of himself and wife, who today celebrated their golden wedding anniversary, Archbishop Davidson returned profound thanks for this manifestation of affectionate esteem.

There will be a short interregnum in the Archibishopric. The Dean and Chapter of Canterbury have already received his Majesty's "conge delire" or mandate to elect a new bishop. They will assemble to-day and with grave formality will elect the Most Rev. Dr. Cosmo Gordon Lang. This ceremony is an interesting survival of the days when the Cathedral Chapters were supposed to actually have the deciding vote in the election of bishops, although even in such days there is reason to believe it would have gone ill with any Chapter which was bold enough to reject the King's nominee.

The date of Doctor Lang's enthronement will probably be fixed today. The ceremony will be long and imposing, following the lines followed on such occasions 200 years ago. Early yesterday morning, with Mistress Long and a few others, Archbishop Lang attended Holy Communion at Lambeth Palace chapel.

Wednesday, as Baron Davidson, the retired Primate of the Church of England, will take his place in the House of Lords as a temporal peer. He will be introduced by Lords Stamfordham and Harris.

COLD RELIEVED INSTANTLY WAY DOCTORS NOW ADVISE

Tempting Taste! Instant Relief —Then Cold Just Disappears When Treated This Way

Neglecting autumn colds is sure to cause needless misery and may risk pneumonia. So doctors are now recommending a method that is giving quick, sure relief—not only in extreme hospital cases but in vast numbers of homes in Peterborough and vicinity.

Miss Edith Dennis, for example neglected her cold until her eyes became inflamed, her nose stopped up and congestion started spreading so bad she called her doctor who advised Ayer's Cherry Pectoral—a hospital certified compound of wild cherry, terpin hydrate, etc.

With the first pleasant swallow she felt its comforting healing warmth. Relief began instantly and in an hour or so the medication was absorbed by her system, loosening up congestion in her nose passages and chest. When she awoke next morning there was practically no sign of the cold—and in another day or so congestion had disappeared entirely.

Note: Other cases reported daily—all certified by attending physicians.

This hospital certified medicine quickly penetrates and heals inflamed linings of the air passages. Absorbed by the system it helps get rid of congestion, reduces fever and drives out the cold from the nose passages, throat and chest.

Just a few pleasant spoonfuls of Ayer's Cherry Pectoral now and you, too, will feel like a different person to-morrow. At all druggists—60c and twice as much in $1.00 hospital size.

AYER'S Cherry Pectoral FOR COLDS and COUGHS HOSPITAL CERTIFIED

Beg Your Pardon.

The Examiner regrets a mistake in the "Spiritual Significance of Armistice Day" messages from clergymen printed in the Armistice number on Saturday. Through an error in placing the type in the form, a paragraph of Rev. J. D. Paterson's message was placed in the message from Rev. A. C. Hle.

A Friend to Women

Lydia E. Pinkham's Vegetable Compound

LYDIA E. PINKHAM MEDICINE CO. Lynn, Mass., U.S.A. and Cobourg, Ont., Canada.

THE WEATHER

TORONTO, Nov 13.— Pressure is high from the Great Lakes to the Gulf of Mexico, and low over the Western and Maritime Provinces. The Atlantic storm is causing a heavy gale in Newfoundland, and rains have occurred in Ontario and Nova Scotia. In Alberta and Saskathewan the weather has been quite mild.

Northern Ontario—Moderate winds; mostly fair; stationary or somewhat higher temperature.

See—
they fit like a glove—
so light in weight you hardly know you have them on.
Yet—
they keep the feet dry and comfortable on the wintriest of days.
The wearing qualities of Miner Shu-ettes are happily combined with the very latest style.
Smartness....Grace of line.... Matching colors for every ensemble.
Ask for Miner Shu-ettes by name
THE MINER RUBBER CO. LIMITED

MINER "Shu-ettes"

Try your teeth on these Corn Fritters

IT doesn't matter whether your teeth are those that Nature gave you or those provided by dental art. They will go through these tender, crispy-brown Corn Fritters with most pleasurable sensations. Corn Fritters are simply grand as a side-dish at luncheon or dinner. Moreover, they are as wholesome as wholesome can be, provided your doctor hasn't barred fried foods.

CORN FRITTERS

1 can corn
1 cup pastry flour
1 teaspoon Magic Baking Powder
1 teaspoon salt
¼ teaspoon paprika
2 eggs

Chop corn and add dry ingredients, which have been mixed and sifted together, then add yolks of eggs, beaten in till thick; fold in the stiffly beaten whites of eggs. Cook in a deep frying pan in fresh hot lard. Drain on paper and serve on a folded napkin.

"Bake your own" with
MAGIC BAKING POWDER
for greater satisfaction and economy

Robt. Fair & Co. Ltd.

Attention is directed to a special presentation, unusual values of new and suitable merchandise for colder weather.

We Particularly Recommend "Moodies" Celebrated Underwear for Ladies, Misses and Children. Every Garment Perfect in Make and Particularly Adapted to Comfort and Satisfaction.

November Sale of COATS

Repriced and Grouped at Three Exceptionally Low Pricings. This collection includes street, sports and dressy models of fine Suede-like fabrics, Broadcloths, Chinchillas and Novelty Coatings, with or without fur trimmings. Sizes for misses and women. Priced at **$15.00, $23.50 and $25.00** each.

Pongee Silk Two-piece Pyjama Suits, in natural shade, with hemstitching and contrasting shade trimming. Sizes small, medium and large. Priced at **$3.98** each.

Dept. Gleanings

Smocks, made of fine quality English broadcloth, neatly finished with touches of embroidery. Colors are blue, sand, rose and green. Sizes 36 to 44. Priced at, each..... **$1.98**

Children's Gowns, made of superior quality white flannelette, V neck and long sleeves, with fine tucks and hemstitching finishing front of yoke. Sizes 10 to 16. Specially priced for Wednesday at, each..... **89c**

Ladies' White Flannelette Gowns, long sleeves and V neck. Sizes medium and large. Priced at, each..... **98c**

Bloomers, made of fine quality cotton broadcloth, roomy sizes, with elastic at waist and knees. Priced at, per pair..... **69c**

Ground Floor Selections

Ladies' Vests, in no sleeve or short sleeve, in "Moodie's" cream wooltex. Special, each..... **75c**

New Shipment of Fine Silk Knit Bloomers, in shades of peach, flesh, white, mauve, black and maize. Special at..... **$1.00**

Ladies' Ankle or Knee Length Drawers, in "Moodie's" cream wooltex.
Sizes 36 to 38 .....$1.00
Sizes 40 to 42 .....$1.19

One Lot of Corsets, Corsellettes and Belts, ranging in different sizes. Priced at, each..... **98c**

Fowne's Fine Knit All-Wool Gloves, with ribbed cuff, in shades of fawn, beaver and grey. Priced at, pair, **59c**

Special Line of Mercury Mills All-Wool Hose, in twelve different shades. All perfect quality. Sizes 8½ to 10. Regular $1.00 pair. Special for Wednesday, pair..... **75c**

Venus Pure Silk Hose, in all perfect qualities. Made of the finest of yarns that will give good service, in all popular shades. Sizes 8½ to 10. Priced at, pair..... **$1.00**

One Hundred Dozen of Gentlemen's Pure Linen Hemstitched Initial Handkerchiefs. Specially priced at, each.. **25c**

Clearing Sale of Ladies' Leather Handbags, in back-strap, pouch and underarm styles. Regular $1.95 to $8.50. Specially priced for Wednesday at, each, **$1.00 to $5.75**

Linens—We Specialize in Them

Pure Linen Luncheon Cloths, size 50 x 50 inches, with colored striped borders in blue, gold and green. A good strong linen. Special for Wednesday at, each..... **98c**

Colored Damask Luncheon Cloths, in beautiful diced designs, strong and durable, in blue, rose and helio.
Size 54 x 54. Each $1.19
Size 54 x 68. Each $1.59

Pure Linen Damask Tabling, heavy strong quality and fine satin finish. 70 inches wide. A good assortment of floral designs to choose from. Regular $1.65 quality. Wednesday special, yard..... **$1.35**

White and Colored Flannelette, 27 inches wide, strong quality and soft finish. Special Wednesday, yard.. **15c**

Fancy Pure Linen Huck Towels, with beautiful floral borders. Size 18 x 34 inches. Very fine linen for Christmas gifts. Specially priced for Wednesday at, each..... **65c**

Pure Linen Roller Towelling, in white with red or blue border; also grey and white stripe. Regular 20c yard. Special for Wednesday, yard.... **15c**

Pure Linen Dish Towelling, plain white and red or blue crossbar. 20 to 23 inches wide. Special for Wednesday, yard..... **25c**

Double-Bed Flannelette Blankets, in white or grey, with pink or blue borders, in first quality. Special for Wednesday, pair..... **$1.98**

FLOORTEX CERTAIN-TEED RUGS

A high quality Imported Rug for dining rooms, bedrooms and kitchens. These Rugs are guaranteed to wear and give satisfaction. They come in three pleasing designs and colorings in the following sizes:

6' x 9'—SPECIAL PRICE $5.50
7' 6" x 9'—SPECIAL PRICE 6.95
9' x 9'—SPECIAL PRICE 8.95
9' x 10' 6"—SPECIAL PRICE 9.95
9' x 12'—SPECIAL PRICE 10.95

HEROIC SACRIFICE IS RECALLED IN GREAT MEMORIAL SERVICE

(Continued from Page 1.)

God to Thee." The band then played that lament for the dead, "The Dead March in Saul."

Mr. Abraham then explained in a few simple sentences the great meaning of the service. "It is to revere our fallen comrades. 'Greater love hath no man than this, than a man lay down his life for a friend.' We are here also to commemorate the signing of the armistice, ten years ago to-day."

The band played, "Abide With Me," in quiet notes.

Honors the Returned.

Mayor Denne was the first called to speak. He opened his speech by paying honor to those who had returned from the war, and then read two telegrams, one from His Majesty the King, through the Armistice Ceremonial Committee of Canada, and the second was from the Consul-General, administering the general consulate of France, Armistice Ceremonial Committee of Canada.

The first one read as follows: "The Mayor, Peterborough, Ontario: Please have read at your memorial service following message from His Majesty the King: 'I have received with deep satisfaction the loyal and devoted message forwarded by you from all in Canada, who are uniting in the celebration of the tenth anniversary of the armistice on this solemn day. I join with my people in Canada and throughout the Empire in remembering with pride and thankfulness those who fought, suffered and gave their lives in the Great War. George R.' Armistice Ceremonial Committee of Canada."

The second read: "The Mayor of Peterborough, Ontario: The Government of the Republic has just learned through the Honorable Phillippe Roy of the formation of a Canadian committee organized for the celebration in Canada at the anniversary of the armistice ceremony in honor of the Canadian soldiers who died on the field of honor, and I am directed by the Government to inform you that it is happy to associate itself in the name of the whole of France to the manifestation proposed for the commemoration of Canadian heroes who fell on the soil of France, fighting side by side with their French brothers in arms. Consul-General, administering the general consulate of France. Armistice Ceremonial Committee of Canada."

Mayor Denne went on to say that as Mayor of Peterborough he had an interest in every organization in the city. There were about 3,000 returned men in Peterborough and only around 450 of these men belonged to the Canadian Legion, whereas nearly all of them should belong. The legion is not operating on a paying basis. Something must be done to remedy this and put it on its feet. The legion should be one of the strongest organizations in the city. If the officers of the legion will not call a meeting for reorganizing the legion and putting the hall on a first-class basis, then he will try and do it. It is up to the member to get members and everybody should do their best to help the legion.

Dominion Chaplain's Speech.

Rev. Paul Costello, Dominion chaplain of the Canadian Legion and a padre overseas, was the next speaker. "We are here to honor in a fitting manner our fallen comrades, and to thank God for the signing of the armistice ten years ago to-day," began the speaker. He pointed the deep significance of the tenth anniversary of the signing of the armistice as the first great milestone since that event. He recalled the deep feelings and memories of their comrades it brought to the minds of all veterans, and the scenes it called up of ten years ago when the Canadians advanced into Mons and freed those poor people of German rule. Rev. Costello also pointed out the necessity of remembering the dead because Greece, that great Empire of ancient times, failed because it forgot to remember its dead heroes.

"Statistics give the reason why we are here this afternoon," said Rev. Costello. He read out that 59,545 Canadian soldiers gave up their lives in the war, and the deaths among returned men during the past ten years have numbered 40,000. "We must honor those 40,000 soldiers, too, and keep the memory of their sacrifice and deeds ever before the children," urged the speaker.

Lieut.-Col. Ackerman next gave a short but impressive speech, which was greatly appreciated by the audience. He paid tribute to the returned men, and said that since Armistice Day, 1927, he had been interested in the requirements of the returned men in Canada, especially in Ontario. In the last ten years thousands of returned men have aged twenty years, physically, and unless ex-service men realize their responsibilities the problems of the returned men will be greater than at the present time. There are thousands of returned men in Ontario, and the work of the Canadian Legion is work that will assist in helping all ex-service men.

Poppy day was responsible for the cheering up of many returned men, especially the boys of Christie Street Hospital, when many of their comrades went to visit them. The returned men must be a united body so that they may help those men less fortunate than themselves, said Lieut.-Col. Ackerman in closing.

W. H. Bradburn, M.P.P., in a few fitting sentences expressed his sympathy for the returned men and his appreciation of their deeds. He hoped that they would combine to obtain mutual benefits that they have earned and needed.

Major Maurice Park sang a solo in fine voice and Lieut.-Col. Ackerman played the piano accompaniment.

Explains Memorial.

His Honor Judge Huycke gave a graphic and eloquent interpretation of the symbolism of the Peterborough War Memorial. He spoke of the difficulties the committee appointed for securing of a memorial suitable to commemorate the city's brave dead had met and overcome. He thought that the memorial to Peterborough's soldier dead would keep ever green the memory of their sacrifice.

Speaking of the design of fleur-de-lis carved on the base of the memorial, Judge Huycke said this drew attention to the fact that the war was fought in France and for France.

The crouching figure which surmounts the granite base at the western side symbolizes the defeated figure of the enemy, seething with rage, fury and disappointment. In his left hand, he carries the flambeau, or blazing torch, which was used to destroy the cities and farmsteads of France and Belgium.

At his left side and fallen at his feet is a broken sword. Cringing and cowering, he recoils from the erect figure that stands watching him. Why?

Because the figure which he faces, built in the same heroic mould as the figure of the defeated enemy, is tall and dignified and stands up straight and firm. While hate, fury and destruction animate the countenance of the defeated foe, kindness and good will and determination are the qualities which are written on the face of the other figure, representative of the knight of Chivalry

Used Only If Needed.

In the hand of this figure is held the sword, drawn but held downwards, to indicate the fact that the sword will be used only if needed, but is there for a certain purpose. The left hand is held upward, meaning: "You must go back. You have come this far. Come no farther." Before that upraised hand, the opposing figure reels back.

On the back of the Knight of Chivalry, we see a shield or buckler on which is emblazoned the cross. It is the cross of the White Christ and was used by the Crusaders of old to show that they fought under the standard of Christianity.

There is a wonderful expression on both faces. In the one, that of the Knight of Chivalry, is dignity, power and victory, and in the other, the face of the defeated enemy, in defeat, rage and despair.

The Knight of Chivalry stands for the Canadian soldier, the soldier of the Allies, and for the sentiment of those seven hundred and fifteen men from Peterborough and its district who gave up their lives in the Great War, that Christianity might be saved. This figure represents the heroic spirit of sacrifice which animated the sons of Peterborough.

Chivalry in the olden days meant helping the weak, defending the defenceless, protecting women and children. The ideal of chivalry in all ages has been the defeat of the bully and the redressing of the wrongs of those who cannot help themselves.

Judge Huycke spoke of the sacredness of the memorial itself and the deeds it commemorated. He begged that mothers should teach their children to approach the monument with fitting feeling of respect and gratitude.

The band played "Land of Hope and Glory" and then "God Save the King" and the great service to commemorate the tenth signing of the armistice was over.

ARRANGEMENTS ARE MADE FOR BAZAAR

Committees Are Appointed to Make Final Plans for Bazaar.

(Examiner Correspondence)

MILLBROOK, Nov. 13.—Mrs. John Armstrong, Eighth Line, Cavan, was hostess for the November meeting of the Woman's League of Grace Presbyterian church, this week, when over forty members and friends were in attendance and a very interesting gathering held.

The president, Mrs. Charles Thorndyke, was in the chair and the reports presented by both the treasurer, Mrs. J. R. Eakins, and the secretary, Mrs. T. Ingram, proved quite encouraging.

The special business before the meeting was the making of final arrangements for the annual bazaar, which will be held this year on Saturday, December first, the place to be announced later, though the Armouries is usually chosen for this sale. Committees were appointed and the various details given attention, so that things are well under way for an event which has always been one of the most successful, of this nature, held each fall in the village. The fowl supper, which has been a feature of the bazaar other years, was held separately this month, and with the play which followed, netted the Society considerably over $300.00.

Mrs. Armstrong served a delicious lunch, during the social hour, and the hearty thanks of the League were extended to the hostess for her gracious hospitality beofre the guests filled the waiting cars, and left for home.

Wide Awakes Meet.

The Wide Awakes group Canadian Girls in Training held its regular meeting on Wednesday evening, at the leader's home, with fourteen members in attendance, and with interest and enthusiasm manifested throughout.

The president, Miss Wilma Fallis, was in the chair, and the report from the treasurer, Miss Alvira Davis, showed an increasing balance in the bank, the public meeting the previous week having netted nearly $18.00, and the offerings at the regular meetings being particularly good.

The girls will sell poppies in the village on Saturday, the proceeds to go to the Christie Street hospital, Toronto, the secretary of the G.W.V.A. having secured the necessary supply of flowers.

Business items discussed included the matter of buying C.G.I.T. pins for each member and the repetition of the play, "Tired of Missions" in aid of the funds of the Women's Missionary Auxiliary.

The usual ritual opened the devotional period, and all present took part in the Bible reading which covered the main points in the life of Jacob, the leader's talk being on the subject, "Selling our Birthright," with special emphasis upon the fact that God may be depended upon to keep His word, and while He needs our co-operation, His will is never put forward by our doing evil that good may come.

Music and a social hour completed the evening. There will be no C.G.I.T. meeting on the regular date, Wednesday, November 14, as a special social evening, under the auspices of the Mission Circle, and taking in, by invitation, the young people of the church who are over eighteen years of age, and under twenty-five, will be held in the church parlors that night. A debate has been arranged for, and a speaker from Toronto, probably Rev. Mr. Williams, a returned missionary, will address the gathering previous to the games and contests which, with the service of refreshments, will complete the evening's program.

Ladies' Aid Meets.

Mrs. Fred Smith was hostess for the November meeting of the Ladies' Aid Society of the United Church, on Thursday afternoon, the vice-president, Mrs. H. W. Johnston, being in the chair, and the attendance being quite representative of the organization.

The treasurer, Miss May Duncan, had a detailed report of finances, and particularly the receipts from the fowl supper, showing that a substantial balance remains in the bank after all debts had been paid, the latter including the new tables which had been used for the first time at the supper on October 23, and also the new dishes and cutlery, with other supplies, which were bought for the same occasion.

The date for the annual bazaar was set for Saturday, December 8, and the vacant store on King street will be secured if possible. Committees were appointed to attend to all details, and a supper will be served. Mrs. Stuart Fallis and Mrs. Will Armstrong being in charge. The sale will be held on only one day this year, though the custom has been to have it both Friday and Saturday other seasons.

The purchase of fine table linen necessary for use at the church when the Lord's Supper is observed was left in the hands of a committee, and the matter of the sale of two of the long serving tables, owned by the Aid but not now in use since the new ones have been secured, and which a local Lodge wishes to buy, was left with two of the officers.

The convenors will call their committees together before the bazaar, for such final arrangements are found to be necessary, and provided the former Byam store can be secured, the place will be made ready in good time for the event.

The annual meeting of the Aid Society comes in December, the place of the gathering to be announced later. A pleasant social hour followed the formal meeting on Thursday.

TOWNSHIPS MEET

(Continued from Page 1.)

by the use of a picture of a peasant of Palestine teaching his son to plough. The speaker drew the attention of his audience to the characteristics of the boy as evident in the picture. The boy had a good face and a fine physique which showed a mother's interest and care—and gave the boy a good start which was a very important thing in life. It revealed the far reaching effect of influence on the part of one's ancestors. The boy was at that age which is a critical period in life. The look in his eyes showed that he was dreaming dreams. His position also revealed that he had his eye on a mark. He was now just at the age when he was learning to do things and was fortunate in having his father for his best friend and pal. The father was helping him but some day the lad would have to plough alone. Father and mother would be gone and the boy would have to on his own responsibility. Mr. Rickard toward the close of his address stressed the opportunity given Sunday School teachers and parents while working with the children in whose hands lay the destiny of youth. How the powers of adolescent years are used will determine whether character is made or marred. The powers of these years should be transformed into usefulness. This would be accomplished through education and training which was the real job of the Sunday School.

Officers Elected

DUNSFORD, Nov. 13.—The following officers were elected:—

President—W. B. Brandon, Penelon Falls.

Vice-president — J. L. Ashmore, Lindsay.

Secretary and treasurer—Mrs. Roy Robertson, Dunsford.

Children's Work—Mrs. George B. Moore, Bobcaygeon.

Girl's Work—Mrs. Dr. H. O. Boyd, Bobcaygeon.

Young People's Work—J. J. Devitt Bobcaygeon.

Adult's Work —Mrs. Dr. Gould, Penelon Falls.

Home Department —Mrs. C. H. Thurston, Bobcaygeon.

Teachers' Training—Mrs. (Rev). M. L. Hinton, Bobcaygeon.

Missionary—Miss Grace S. Robinson, Bobcaygeon.

Temperance—G. W. Scott, Bobcaygeon.

NEW MINISTER IS INDUCTED

Rev. W. H. Mark Is Inaugurated in Campbellford Presbyterian Church.

IMPORTANT CEREMONY.

(Examiner Staff Correspondence.)

CAMPBELLFORD, Nov. 13.—After more than three months without a regular minister, St. Andrew's Presbyterian congregation met Friday afternoon at half past two for the purpose of being present at the induction of the Rev. W. H. Mark, late of New Westminster, B.C. At the close of the service, the members of the congregation and the visitors were introduced to Mr. Mark by the Rev. James Grier, former pastor of the church and J. A. Anderson, an elder. There was only one cloud on the horizon, the absence of Mrs. Mark. This was unavoidable, due to the recent death of her mother. It is expected that she will arrive in Campbellford during the next few days.

The service was conducted by the Rev. Hornsby of Port Hope, assisted by the Rev. D. A. Thompson, D.D., of Hastings. The lesson was read by the Rev. D. A. McKenzie, minister of the Burnbrae church. Selecting as his text, the sixteenth verse of the forty-ninth chapter of Isaah, Mr. Hornsby delivered a brief, though interesting and impressive sermon. Following the sermon, Mr. Grier led in prayer. Dr. Thompson officiated at the actual induction ceremony and extended an invitation to any ministers present in the congregation to come forward and extend the right hand of fellowship to Mr. Mark. The Rev. R. C. Tait, St. John's United church; the Rev. L. M. Smith, Baptist church, the Rev. Mr. MacTavish, of the Seymour charge and the other clergymen previously mentioned availed themselves of the opportunity of making the acquaintance of the latest arrival into the local clerical circle.

Addresses Minister.

To the Rev. Stewart Lennox of Havelock, was accorded the honor and duty of addressing the minister. He took as a basis for his remarks, a passage from the book of Philippians, "This is one thing I do." First he claimed, Mr. Mark would be well advised to adapt himself to his preser environment. He must get to know the members of his congregation and adapt his services to their particular spiritual needs. With a minister, just as with an every-day business man, there was always one one thing that he excelled in. Whatever that one thing was, it was always well to concentrate on it and develop it to its highest degree. There was always the spirit of optimism. Every man had his goal in life which he aimed to reach and he must direct his ambition along that particular line. In closing, Mr. Lennox wished Mr. Mark every success in his new charge.

Dr. Thompson delivered the address to the people. He did not intend to speak at any great length, he said, since the people of Campbellford had heard him on numerous occasions. He bespoke for Mr. Mark, the heartiest co-operation of the congregation. He likened the minister of a church to the fireman who was appealed to by a frantic mother to save her child from a high window in a burning buildingfi The ladder was run up and the fireman broke the glass of the window to gain entrance. But the flames and heat drove him back. He hesitated and it appeared that he would not go in. A bystander on the street called to the crowd to give him a cheer. A lusty cheer went up. The fireman plucked up new courage and savel the life. Thus a little encouragement had gone a long way, the same was true where a minister was concerned. Dr. Thompson also reminded the congregation that while Mr. Mark had been called, and would receive a salary, the same was not true of Mrs. Mark. She was not included in the official call and would receive no salary. Therefore, she could not be looked upon to take a more active interest in the work of the church than any other woman of the congregation. She would assist her husband in his work just as any other professional or business man's wife assisted her husband. Before concluding his remarks, he asked that Mr. Mark be given the undivided support of the congregation at all times in his work.

Before singing the doxology and closing the service, J. A. Anderson expressed the sincere gratitude of the congregation to the Rev. D. A. MacKenzie for the many times he has assisted the Campbellford church during the period they were without a minister in charge. He also thanked Dr. Thompson for the patience he had shown in dealing with the vacancy and for the excellent candidates and supply ministers he had secured each Sunday.

After the singing of the Doxology, the members of the congregation were received by Mr. Mark at the front of the church.

An excellent ironing blanket can be made from old newspapers. Stitch half a dozen large sheets together, getting them quite flat and smooth before sewing.

One Week's Trial will show you the many virtues of Campana's Italian Balm, the original skin softener. Makes hands white, soft, lovely to look at and to touch. Used on face and neck to prevent windburn, chapping—try it!

Italian Balm

MISSION CIRCLE HOLDS MEETING

Subject, "Missionary News," is Discussed by Mrs. Proudlove and Mrs. Hammond.

(Examiner Correspondence).

BRIDGENORTH, Nov. 13. — The Women's Mission Circle of Gilmour Memorial Baptist Church held their regular meeting on Tuesday, November 6, in the basement of the church. The subject for the meeting, "Missionary News," was taken by Mrs. Proudlove and Mrs. Hammond. Papers were also given by Mrs. J. Archer, Mrs. J. Mann, Miss Gladys Blewett, and Mrs. S. Blewett. The Scriptural text, Psalms 116, was read by Miss Gladys Blewett. The meeting was brought to a close with prayer by the president.

Personals.

Messrs. Harry Jackson and J. G. Mann motored to Brantford on Wednesday to attend the Ayrshire Breeders' sale.

Mrs Trenum, of Lakefield, is the guest of her niece, Mrs Gratten Telford, Chemong Road.

NO TRACE IS FOUND

(Continued from Page 1)

an English ship, she carried American men and munitions during war, and ran the gauntlet of the submarine blockade time after time.

Appointed Commodore.

Captain Carey, a veteran skipper, was recently appointed commodore of the Lamport and Holt Line, and was making his last trip on the Vestris when it was stricken yesterday. His new ship was to be the Voltaire flagship of the line, a newer and larger craft than the old Vestris.

And Commodore Carey may conceivably step aboard his new command before he intended, for among the ships racing to the rescue of the Vestris' passengers and crew yesterday was the Voltaire, completing its last round trip between Buenos Aires and New York before taking on its new commander.

We carry Wahl Pens and Eversharp Pencils, full assortment. **WARNE BROS.** Jewelers, 349 George St.

The Examiner

PHONES—Editorial 1601. Business Office 1600. Private Branch Exchange to all Departments.

The Examiner is a member of the Audit Bureau of Circulation.

The Daily Examiner, published every lawful evening by The Peterborough Examiner, Limited. Office, 419 George street. $5.00 per year, delivered in city; out-of-town subscribers, by mail, $4.50 a year.

The Weekly Examiner published every Thursday. Subscription price, $1.50 a year.

U. S. REPRESENTATIVES

Special U. S. Representatives—W. H. Stockwell, 629 People's Gas Building, Chicago, Ill.

New York—Chas. F. Miller, 225 Fifth Avenue.

Advertising Rates on application.

H. M. GLOVER, Managing Director.

TUESDAY, NOVEMBER 13, 1928

NEW READING COURSES.

The Peterborough Library has just received an interesting lot of reading courses from the American Library Association. The public is invited to examine them. They cover a wide range of subjects, science, philosophy, art, literature, history, drama, politics, etc. Nearly everyone will find here some subject in which he is especially interested, some hobby, perhaps, or a line of thought with which he has always wanted to acquaint himself. The courses offer an opportunity to realize latent ambitions and at the same time to find real enjoyment in profitable reading.

The series was started three years ago, and during that time half a million courses have been distributed throughout the country. People in every walk of life have written approvingly of them. They are neither for highbrows nor for lowbrows, but for anyone who wishes to spend his time profitably and to make his reading count. No red tape is involved in following the courses, according to Mr. F. M. DelaFosse, the librarian.

PETERBOROUGH'S GAS PLANT

This public utility which was taken over by the Hydro-Electric Commission of Ontario, is to be disposed of by the Commission as well as the other gas plants in the Province now owned and operated by them.

The local plant has been offered to the city at a price stated to be much below the cost of replacement. This offer to sell has not been accepted by the City and is now likely to be made to private interests, which we think is not desirable until the ratepayers themselves have had an opportunity of knowing all angles of the proposition.

The sale of the property carries with it an undetermined or perpetual franchise of our streets, full control of rates for the sale of gas and to a private corporation would appear to be a desirable asset and one that would lend itself very favorably to the promotion and sale of bonds and capital shares by such a private corporation.

In view of this situation it would seem advisable that the question of purchase or refusal to purchase by the City should be fully laid before the ratepayers for their consideration. They should have possession of facts and figures, so that they could deal intelligently with it.

Oshawa City Council, which finds itself similarly situated, has decided to submit the proposition to their ratepayers at their next municipal elections.

Since taking over the gas plant here the Commission claim they have made improvements and additions of over $200,000.00. The Commission is of necessity compelled to recover their capital investment if it is at all possible.

The citizens are not in possession of facts and figures pertaining to the investment, and it looks as if the recommendation of President Dutton of the Chamber of Commerce at the "Get-Together Dinner," to have the whole question thoroughly discussed by the electors and voted on by them at the next civic elections would be the most satisfactory way to handle the matter rather than to risk future opinion in the event of a sale to private interests without giving the ratepayers an opportunity to express their opinion.

TELLING THE PUBLIC.

The Bell Telephone Company is this week launching a new series of advertising designed to tell the people of Canada something about the telephone business and the men engaged in it.

The first of these is entitled, "He Works With Magic," and describes the construction of a telephone line through new country.

Other developments will be similarly treated, and as the advertisements continue it is expected that they will deal with a number of subjects of particular public interest, including the financial record and policy of the Bell Telephone Company, its relationship with the Northern Electric Company and with the American Telephone and Telegraph Company.

The company is adopting a wise course in discussing such matters with the public.

Its relations with the two organizations named are indeed of great interest to the people of Canada, as the agitation aroused by certain legislation that was discussed in Parliament last session clearly showed.

Much is to be gained and little lost by laying cards on the table in enterprises of this kind, and the decision of the Bell Telephone Company to give the public information on such points will do it no harm.

GARBAGE COLLECTION.

The action of the City Council in enlarging the garbage collection routes to include streets that have not hitherto been served, calls attention to the fact that on the whole Peterborough has been given splendid service in this important branch of municipal activity.

With the new contract calling for all routes missed on account of a public holiday being covered the next day, there should be few complaints in regard to garbage collection next year.

With collections twice a week and the work done regularly and in good time, there has been, as a matter of fact, very little to find fault with so far as the work of the present contractors are concerned.

It seems to be the general opinion that their duties have been efficiently discharged.

The chief complaint in regard to the garbage collection does not concern the contractors, but the citizens themselves, and it is found in the disreputable layout of boxes and other containers that are made to serve as substitutes for proper garbage pails, and in many cases are left outside for hours to give a disorderly appearance to residential streets.

This condition, of course, is not peculiar to Peterborough, but it seems to be present in an aggravated form in this city, and there is no reason why with regular collection service there should not be a great improvement effected.

THE CANADIAN LEGION.

The appeal of President James Abraham of the Peterborough branch of the Canadian Legion, British Empire Service League, to all returned soldiers to ally themselves with the legion, is one that should meet with a sympathetic response from the city's ex-service men.

Despite the fact that we have just celebrated the tenth anniversary of the end of the war, there are problems in regard to returned soldiers that require the attention of such an organization as the Canadian Legion.

Hon. J. H. King, Minister of Pensions and National Health, in his Armistice Day message to the Canadian people on Saturday, said: "There is still much to be done, but the continued and increased co-operation of those who have maintained their interest in the welfare of the returned soldier, I feel that the debt which Canada owes the men who stood in the breach when civilization was threatened will be paid in full."

There is no organization more interested in or more capable of co-operation in this respect than the Canadian Legion, and undoubtedly the linking up of the great majority of Canada's ex-service men with the legion would supply a driving power that should soon force the ironing out of those problems in regard to war veterans that still remain to be solved.

There will be work for the legion so long as a pension case remains unadjusted, so long as a war veteran is in want.

Surely there is a challenge in that fact for every ex-soldier.

AVIATION ADVANCE.

The pioneer flights of Alcock and Brown and of the crew of the NC-4 across the Atlantic did much to stir interest in commercial aviation. When Lindbergh followed them in a much more spectacular manner he did a great thing for aviation because his solo hop between the great cities of New York and Paris threw the spotlight of front page publicity on the business of aeronautics where previous flights had merely served to stimulate scientific interest. He made long distance flying casual where the others had made it a wonder. All these trans-Atlantic flights were fine things. But they were enough. It may be doubted if any subsequent airplane flights across the Atlantic have done enough good for aviation to offset the harm that has been done by the unsuccessful attempts.

One season's work by the Ontario Forestry Patrol; one expedition by the Western Canada's Airways or by the Northern Aerials Mineral Exploration Company; one extensive cruise by the Laurentide Company's Fairchild service does more good for commercial aviation than all the oceanic attempts, successful and unsuccessful, that date from Lindbergh. Aviation needs no stunts now, either to prove its place or to attract favorable public attention. Canada has played small part in front page airplane flying, but has given notable leadership in some phases of the sound business of flying. It is the better way.—Financial Post.

THE WORLD VIEW.

The point upon which British newspapers dwell in discussing the result of the presidential elections in the United States this week is one that also emphasizes itself in Canada. It is based on the unusual qualifications that Mr. Hoover possesses for the great task he has undertaken.

The London Daily Express, for instance, points out that Mr. Hoover will carry to the White House a first-hand acquaintance with Europe and its problems that has not been equalled by any previous chief executive. This acquaintance, Lord Beaverbrook's paper says, will not make the new President any less an American, but it is a guarantee that world political questions will be approached with at least a semi-international mind.

It will be remembered that in the nomination campaign that preceded the Kansas City convention when Mr. Hoover was named as the standard-bearer of the Republican party, a serious effort was made to discredit him on the ground that he had lived for so many years beyond the boundaries of the United States as to render him incapable of being, any longer, a "good American." There were stories that Mr. Hoover had voted in Great Britain on one occasion, and it was frequently said of him that he was pro-British. One prominent American public man even referred to the President-to-be as "Sir Herbert Hoover." This, of course, is amusing to the people of Canada, as it must be to the people of Great Britain, but no doubt a certain number of Americans were impressed. Some of them probably thought that if Mr. Hoover were sent to the White House the Republic would be rapidly dissolved and the nation and all its people and resources returned to British control. However, despite this petty silliness, Mr. Hoover won the nomination at Kansas City—the Republicans had no other candidate who was even to be considered in the same breath with him—and he has just emerged from the presidential campaign with the greatest popular and electoral college majority ever given a candidate for this, the world's greatest elective office.

As the London newspapers comment, Mr. Hoover has presidential qualifications not possessed by any one of the 29 men who have preceded him in the responsibilities he assumes next March. His outlook must, of necessity, be much wider than almost any of the Presidents. Mr. Hoover has not only travelled abroad, but he has lived abroad and figured prominently in some of the most stirring events of the world's history, including the Boxer uprising in China and the Great War, when he attempted and carried through to notable success the feeding of war-torn populations. His education and his career have been such as to give him a viewpoint that must be of the greatest value to the nation when Mr. Coolidge hands him the reins of office in the spring.

On this side of the line, there is naturally much speculation as to the effect of Mr. Hoover's election, from the standpoint of tariff changes affecting our national interests. The successful Republican candidate stressed the tariff during his campaign. This, however, is purely a fiscal matter and one with which Canada is entirely competent to deal. Of one thing we can be sure and that is Mr. Hoover's attitude toward this country, toward Great Britain and toward other nations in general, will be fair and friendly. He will protect American interests, of course, but there is every reason to believe that he will do so in a way that will make for the furtherance of international amity and accord. It is a matter of public record that Mr. Hoover endorsed the League of Nations. This, in itself, gives a clear index to his breadth of vision and his desire for the perpetuation of world peace.—Border Cities Star.

EDITORIAL NOTES AND COMMENT.

And now about that Christmas shopping.

Governor Al. Smith is singing his political swan song over the radio to-night. The happy warrior will fight no more.

No people on earth has more reason to celebrate Thanksgiving Day than have Canadians.

McGill has decided that lessons are more important than a Canadian football championship. And then the Hamilton Tigers and Balmy Beach were in the way, too.

The Question Box

WESTERN UNIVERSITY.

Q.: Where is the Western University?

A.: The University of Western Ontario is situated in the City of London. It was established in 1878 by Bishop Hellmuth, of the Diocese of Huron. In 1903 it became undenominational and was placed under provincial, municipal and government control. Its enrolment is nearing the thousand mark in three faculties: Arts, Medicine and Public Health, and has five affiliated colleges: Huron, Assumption, Ursuline, Waterloo and Alma.

GOD'S MINUTE.

Let my mouth be filled with Thy praise—Ps. 71:8.

* * *

We thank Thee, O Lord, that Thou hast been our dwelling place in all generations. Before the mountains were brought forth, or ever Thou hadst formed the earth and the world, even from everlasting to everlasting Thou art God.

We thank Thee that the Word became flesh and dwelt among us, full of grace and truth. We are grateful to Thee that He took upon Himself the form of a man like other men, and that He became obedient unto death—even death upon the cross—that we might have life, and have it more abundantly.

Grant, O Lord, that we, the children of men, through the power of Thy Holy Spirit, may become like the Son of Man in mind and heart and will. May we be brothers to the race. Enable us to toil patiently up the slopes of service. Teach us to be willing to forgive as He forgave. We pray for all the nations of the earth whom Thou hast made of one blood. Speed the coming of Thy Kingdom upon the earth, that nation may no longer make war against nation. Hasten the coming of the day when the knowledge of God shall cover the earth as the waters cover the sea, and bring us all at last up to that city whose Maker and Builder is God. Amen.

Hoyt M. Dobbs, D.D.,
Fort Worth, Texas.

A Thought

AS HELPLESS AS A TURTLE ON ITS BACK

No man will go far without a main motive, any more than an ocean liner will keep its course without its propeller in motion.

When the propeller of a ship stops, the rudder to that ship is as useless as a clock without wheels.

However brilliant your brain is, there must be that main motive, else you drift with the current of evetns. There must be that "motive power" behind your brain.

Our brains may be clothed with wonderful material, but, with all our marvelous mental faculties, we must have a main motive in life or somebody will come along and take us for a wax figure.

What is your main motive in life? Is it an ambition to achieve? Is it a desire to make much money? Is it a hope to pass out a part of your happiness to others? Is it your purpose to express in your life the highest and the best? Or is your main motive to keep clear of making a failure?

And now that you have named your "main motive," what will keep this main motive in action? I'll tell you: It is an intense individual interest in whatever your main motive may be.

Disinterest will put a padlock on any motive. If you lack individual interest, your jig is up.

Individual interest, intense interest, is absolutely necesary to-day. Without this brand of intense interest, we are as useless to ourselves or to society as perfumery to a litter of litle mud-plastered pigs.

Now just to make this article practical and worth while, again let me ask: What is your main motive in Life?

For, remember, my friend, without a main motive, one is as helpless as a turtle on its back and as hopeless as a fly in the ointment.

DISTRICT MARKETS

AT BURNBRAE.

BURNBRAE, Nov. 13.— Following are the week end retail market prices: Beef, sirloin, 28c.; round, 25c.; roast, 18-22s.; stew, 15c. Pork, 25c. Breakfast bacon, 35c. Butter, creamery, 47c.; dairy, 45c. Eggs, fresh, 43-45c. Chickens, 12-20c. alive. Potatoes, $1.00 a bag.

Live stock and grain prices are: Cattle, selects, 8-10c. a pound; common butchers, 6 and 7c. Hogs, live, thick smooth, $8.75 cwt.

Oats, 50c. a bushel; wheat, $1.10 a bushel; barley, 75c. a bushel. Hay, $9.00 a ton.

Remarks— Hog prices unaccountably weak. Dressed hogs can be purchased in quarters and halves from 13 to 25 cents a pound. Little grain being offered for sale, most farmers seem to be holding for higher prices.

AT ENNISMORE.

ENNISMORE, Nov. 13.—Following are the week end retail market prices: Butter, creamery, 45c.; dairy, 40 to 43c. Eggs, fresh, 45c. Chickens, 30 to 35c. Potatoes, $1.25 a bag.

Live stock and grain prices are: Cattle, selects, 8 to 9c. a pound; common butchers, 7 to 8c. Hogs, live, thick, smooth, $9.00 cwt.; select, graded, $9.50 cwt.; dressed, head on, $15 cwt.; head off, $1. a cwt.

Oats, 55c. a bushel; wheat, $1.20 a bushel; barley, 75c. a bushel. Hay, $12 a ton. Buckwheat, 70c. a bushel.

AT WOOLER.

WOOLER, November 13. — Following are the week-end retail market prices:

Beef, sirloin, 25c; round, 25c; roast, 22c; stew, 18c. Veal, 25c. Pork, 27c. Lamb, 25c. Breakfast bacon, 40c. Butter, creamery, 45c; dairy, 42c. Eggs, fresh, 50c. Chickens, $1.10; stewing fowl, $1.00. Potatoes, 35c a peck, $1.40 a bag.

Grain prices are:

Oats, 70c a bushel; wheat, $1.25 a bushel; barley, 75c a bushel. Hay, $11.00 a ton.

AT CAMPBELLFORD.

CAMPBELLFORD, November 13. — Following are the week-end retail market prices:

Beef, sirloin, 30c; round, 225c; roast, 20c-30c! stew, 15c. Veal, 15c-35c. Pork, 23c-25c. Lamb, 20c-35c. Breakfast bacon, 35c. Butter, creamery, 48c; dairy, 43c. Eggs, fresh, 50c. Chickens, 25c; stewing fowl, 20c. Potatoes, 25c a peck; $1.15 a bag.

Live stock and grain prices are:

Cattle, selects, 8c a pound; common butchers, 5c. Hogs, live, thick, smooth, $9.00 cwt.; select graded, $8.50 cwt.

Oats, 65c a bushel; wheat, $1.00 a bushel; barley, 70c a bushel. Hay, $12.00 a ton.

Remarks: Buckwheat, 75c a bushel; rye, $1.00 a bushel; bran, $1.90 cwt.; shorts, $2.00 cwt.; live chickens, 14c-20c; geese, dressed, 25c-30c; ducks, dressed, 25c-30c; turkeys, dressed, 40c-50c; whey butter, 43c pound.

AT DOWNEYVILLE.

DOWNEYVILLE, November 13. — Following are the week-end retail market prices:

Beef, sirloin, 35c; round, 30c; roast, 30c-35c; stew, 28c-30c. Veal, 14c Pork, 27c. Lamb, 14c. Breakfast bacon, 37c. Butter, creamery, 42c; dairy, 40c. Eggs, fresh, 45c. Chickens, 30c; stewing fowl, 25c. Potatoes, 20c a peck, $1.00 a bag.

Live stock and grain prices are:

Cattle, selects, 9c-10c a pound; common butchers, 7c-9c. Hogs, live, thick, smooth, $8.75 cwt.; select graded, $9.50 cwt.; dressed, head on, $15.00 cwt.; head off, $16.00 cwt.

Oats, 85c a bushel; wheat, $1.10 a bushel; barley, $1.00 a bushel. Hay, $14.00 a ton.

Remarks: Honey, $10c per pound; apples, $1.00 per bag.

AT HASTINGS.

HASTINGS, November 13. — Following are the week-end retail market prices:

Beef, sirloin, 20c; round, 25c; roast, 18c-25c; stew, $15c-18c. Veal, 30c. Pork, 30c-23c. Lamb, 40c. Breakfast bacon, 35c-37c. Butter, creamery, 40c-45c; dairy, 40c. Eggs, fresh, 42c-48c. Chickens, 25c-30c; stewing fowl, 20c. Potatoes, 20c-25c a peck, $1.10 a bag.

Live stock and grain prices are:

Cattle, selects, 8c-9c a pound; common butchers, 6c-8c. Hogs, live, thick, smooth, $8.75 cwt.; select graded, $9.50 cwt.; dressed, head on, $15.00 cwt.; head off, $16.00 cwt.

Oats, 50c-55c a bushel; wheat, $1-$1.10 a bushel; barley, 70c-75c a bushel. Hay, $10.00-$12.00 a ton.

Remarks: Buckwheat, 70c-75c a bushel; rye, 90c-95c a bushel.

AT BAILIEBORO

BAILIEBORO, Nov. 13.—Following are the week-end retail market prices:

Beef, sirloin, 30c; round, 30c; roast, 25c; stew, 22c; pork, 30c; breakfast bacon, 48c; butter, creamery, 44c; dairy, 43c; eggs, fresh, 40c; storage, 35c; chickens, 30c; stewing fowl, 25c; potatoes, $1.15 a bag.

Livestock and grain prices are: Cattle, selects, 9½c a pound; common buchers, 7½ to 8½c; hogs, live, thick smooth, $9 cwt; select graded, $9.50 cwt; dressed, head on, $18 cwt; head off, $19 cwt.

Oats, 45c a bushel; wheat, $1.12 a bushel; barley, 70c a bushel; hay, $12 a ton.

Little pigs, $8 a pair; alsike, $9 to $10.25 in dirt; $10.50 to $11.50 a bushel cleaned. Peas, common, $1.50 a bushel; fancy, $2.25; buckwheat, 70 cents a bushel. Good quality winter apples, $7 a barrel; fall varieties, $6 a barrel.

AT MARMORA

MARMORA, Nov. 13. — Following are the week-end retail market prices:

Beef, sirloin, 35c; round, 30c; roast, 22, 25, 28 30c; stew, 18c; veal, 35c; pork, 23, 25c; lamb, 35c; breakfast bacon, 45, 50c; butter, creamery, 50c; dairy, 45c; eggs, fresh, 50c; chickens, 30c; stewing fowl, 25c; potatoes, 30c a peck, $1.50 a bag.

Oats, 75c a bushel; wheat, $1.20 a bushel; barley, 85c a bushel; hay, $10.00 a ton.

AT TRENT RIVER

TRENT RIVER, Nov. 13.—Following are the week-end retail market prices:

Beef, sirloin, 30c; round, 25c; breakfast bacon, 42c; butter, creamery, 47c; eggs, fresh, 50c; chickens, 25c; potatoes, 25c a peck; $1.25 a bag.

Oats, 55c a bushel; wheat, $1.10 a bushel; hay, $10 a ton.

AT WARSAW

WARSAW, Nov. 13.—Following are the week-end retail market prices:

Beef, sirloin, 30c; round, 25c; roast, 25c; stew, 15c; pork 25 to 30c; breakfast bacon, 40c; butter, creamery, 47c, dairy, 42c; eggs, fresh, 42c; chickens, 25c; stewing fowl, 20c; poatoes, 20c a peck; $1.00 a bag.

Oats, 65c a bushel; wheat, $1.20 a bushel; buckwheat, 85c a bushel; cabbage, $1.25 a dozen; beets, 15c a peck; onions, 8c a pound; grapes, 25c a pound.

CATTLE, GRAIN AND PRODUCE

MONTREAL GRAIN AND PRODUCE

MONTREAL, Que., Nov. 13 (Canadian Press).—There was a good demand from foreign buyers for Manitoba wheat here Saturday and a fairly large volume of business was transacted by local exporters. There was no change in the condition of the local cash grain market, prices generally being steady with a moderate trade passing.

Little business was done in Spring and Winter wheat flour but values for all grades were steady.

A good trade was done in all lines of millfeed and values were unchanged. Standard grades of rooled oats were steady under a good demand.

A feature of the butter trade was the stronger feeling that developed and prices were marked up ¼ to ½c per lb. This was attributed to the small supplies coming forward, and the fact that stocks on spot are steadily decreasing. Receipts Saturday were 1,527 packages.

The local and foreign inquiry for cheese continued limited but prices showed no change. Receipts were 9,058 boxes.

The undertone to the egg market continued firm and the trade in fresh and storage grades was again active. Receipts were 1,179 cases.

An active business was done in potatoes and values were firm. New Brunswick Green Mountains sold at 65c per bag of 90 lbs. in bulk, and Prince Edward Island grades brought from 78 to 83c per bag.

Imported beans were steady at $5.25 per bushel, while Canadian grades sold at $4.85 to $4.90 per bushel, ex-store.

Montreal Quotations

Oats, Canadian Western No. 2, 74c.
Oats, Canadian Western No. 3, 70c.
Flour, Manitoba spring wheat patents, firsts, $7.40.
Flour, Manitoba spring wheat patents, seconds $6.80.
Flour, Manitoba spring wheat patents, strong bakers, $6.40.
Flour, winter patents, choice, $6.10.
Rolled oats, bag of 90 lbs., $3.55.
Bran, $34.25.
Shorts, $36.25.
Middlings, $45.25.
Hay, No. 2, per ton, car lots $15.50 to $16.00.
Cheese, Wesetrns, 20¾ to 20¾c.
Cheese, Easterns, 19¾ to 20¼c.
Butter, No. 1, pasteurized, 40¼ to 40½c.
Butter, seconds, 39½c.
Eggs, storage extras, 45c.
Eggs, storage firsts, 41c.
Eggs, storage seconds, 37 to 38c.
Eggs, fresh extras, 65 to 68c.
Eggs, fresh firsts, 60c.

CHICAGO CATTLE.

CHICAGO, Nov. 13. —(Canadian Press.)—Hogs, receipts 42,000; butchers, medium to choice 250 to 350 ounds 8.85 and 9.30; 200 to 250 pounds, 8.85 and 9.30; 160 to 200 pounds, 8.60 and 9.30; 130 to 160 pounds, 8.35 and 9.15. Packing sows 8.00 and 8.60. Pigs, medium to choice, 90 to 130 pounds, 8.15 and 8.85.

Cattle receipts 32,000; calves receipts 3,000; slaughter classes, steers, good and choice 1,300 to 1,500 pounds 15.50 and 17.50; 1,100 to 1,300 pounds 13.75 and 17.75; 950 to 1,000 pounds, 14.00 and 18.00; common and medium 850 pounds up 8.75 and 14.25. Fed yearlings, good and choice 750 to 950 pounds 13.75 and 17.25. Heifers, good and choice 850 pounds down 13.25 and 15.90; common and medium 8.00 and 13.25.

Cows, good and choice 9.25 and 12.00; common and medium 7.25 and 9.25.

Bulls, good and choice beef, 9.75 and 11.25; vealers, milk fed, good and choice 13.75 and 15.50; medium 12.50 and 13.75; stocker and feeder steers, good and choice, all weights, 11.00 and 12.50.

Sheep receipts 30,000; lambs, good and choice 92 pounds down 13.00 and 14.25; medium 12.25 and 13.00; ewes, medium to choice 150 pounds down 4.50 and 6.85; feeder lambs, good and choice 12.25 and 13.35.

STERLING EXCHANGE

MONTREAL, Que., Nov. 13 (Canadian Press).—Sterling exchange rates were quoted here Saturday as follows:

Demand $4.84⅞ to 15-16.
Cables $4.85 5-16 to ⅜.

Stock Market Averages

	20 Industrials	20 rails
Yesterday	240.24	152.80
Previous day	235.35	154.53
Week ago	229.01	145.78
Year ago	177.99	146.65
High 1928	240.24	157.03
Low 1928	178.84	138.36

Total stock sales yesterday, 5,870,600 shares.

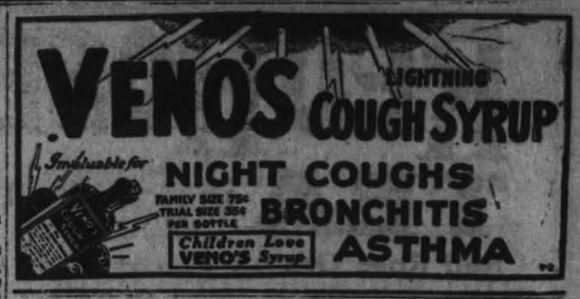

KIDNEYS ON THE BUM? TRY NEW 48 HOUR TEST

If you Get Up Nights, suffer from Backache, Burning, Leg and Groin Pains, and Kidneys function poorly, perhaps you need to remove irritating poisons with a stimulating diuretic like the new Cystex 48 Hour Test.

The World's largest drug stores have recommended and guaranteed nearly a million packages with remarkable results. No narcotics or habit forming drugs. List of safe ingredients in every package.

Ask any drug store for Cystex. Make a 48 Hour Test to quickly alleviate pains, enable you to sleep well, feel like new and full of pep. Only 60c if completely satisfactory, otherwise your money back, immediately on request.

ADDRESS TO-DAY SMITH TO DELIVER

Former Governor's Message Will Be Broadcasted Over Nation-wide Hook-up.

NEW YORK, Nov. 13 (Canadian Press)—Governor Al. Smith will deliver a message to the American people over a nation-wide radio hook-up to-night (Tuesday).

Announcement of the address was made by the Democratic National headquarters, but no one professed to know what its nature would be. A statement the Governor made at Albany in conference with reporters, however, led many to believe that it would be non-partisan and made in an attempt to deal wounds left by the political campaign.

"Every man, when elected to office," the Governor said, "is entitled to a full, fair chance to make good, and Mr. Hoover should have every assistance from every citizen."

20 for 25¢

Winchester
CIGARETTES

Smokers marvel at the wonderful fragrance and mildness of Winchester Cigarettes. Quality tobaccos—

Blended Right!

A "POKER HAND" IN EVERY PACKAGE

RED ROSE TEA "is good tea"

Red Rose Orange Pekoe is supreme

In clean, bright Aluminum.

HEROIC SPIRIT OF SACRIFICE IS RECALLED

Impressive Commemoration Service Held at Alderville War Memorial.

FIGHT STILL ON.

Speakers Challenge Large Audience To Carry On the Torch and Wave It High.

(Examiner Correspondence.)

ROSENEATH, Nov. 13.— All over Canada; over the British Empire; all over the civilized world— in every clime, in every country which had taken part in the Great War—in the great fight for liberty and justice and the ideals of our races and our creeds—Sunday was observed as the tenth anniversary of the Armistice, which had commenced at the 11th hour of the 11th day of the 11th month of the year 1918.

It was a day of remembrance for the heroic dead, who had paid the supreme sacrifice; as well as for those who, by the decree of destiny, had paid a lesser penalty. It was also a day of thanksgiving for the world peace which had at long last come to the war-wearied nations and the almost heart-broken and dejected subjects of the Allies, because of the terrible toll that from day to day was being exacted. At last came the news of "Peace and Victory," brought by the courage and bravery of our armies, as well as by the fervent prayers of mothers and fathers and brothers and sisters, all of whom were almost driven mad with worry for their loved ones; afraid of the very news the next mail might bring, or in fear that the dreaded telegram might arrive any minute! Over at the front the soldiers fought fiercely and fearlessly amid hardship and suffering which would baffle the most fluent pen or tongue to describe, while at home the stricken parents and relatives and friends worked, and prayed as they had never prayed before; utterly helpless in themselves to do anything, they threw themselves at the feet of Almighty God; and as the days of the war wore on, more and more men went to the front, more nations came into the fight, and more people humbly threw themselves at the feet of God—until at last came peace—peace with victory—so fiercely fought for, and so ardently prayed for. And what a real relief from the hellish business it brought to the boys at the front! And what a real relief to the terrible mental torture of those at home! Truly, we may well meet once a year to offer up thanks for what the 11th hour of the 11th day of the 11th month of the year 1918 brought to the Christian nations of the world, due to the bravery of our boys and the prayers of our people.

Church Is Crowded.

Perhaps nowhere in Canada was the occasion better solemnized or more seriously regarded than in the little Indian village of Alderville, where on Sunday afternoon the little church was crowded to the doors by Indians of the Reserve and others, to listen to the addresses by speakers, and to participate in the singing and prayers for the nine Indian braves who had paid the supreme sacrifice, as well as for others, and for the people of the nations as a whole.

Rev. Harold Wilding, B.A., pastor, acted as chairman, and addresses were delivered by Rev. Mr. Battisby, of Hastings, and Rev. F. H. Howard, of Warkworth. The duet, "Lest We Forget," by Rev. Mr. Battisby and daughter, with another daughter accompanying at the organ, was beautifully rendered.

Rev. F. H. Howard said that the end of strife had come at the eleventh hour of the eleventh day of the eleventh month ten years ago, and referred to the great sacrifices which had been made. Flag-waving and recruiting was not proof of love and loyalty. Some had waved the flag and recruited to obscure the fact that they were dodging the Army and the fighting.

"Many a hero had fought ever since the first Armistice Day—not the German—but for breath or against weakness or economic difficulties, in the Christie Street Hospital or in their homes." He compared those who, dying on the field of honor, had lived on; with the pompous pets of pride and privilege, dying an ignoble death—died for ever.

Peace After Strife.

The speaker claimed that Armistice Day set before us the idea of peace after strife. The end of all our striving is intended to be peace, love, harmony. Are we making real what our soldier boys made possible? They sacrificed to preserve the good we had in nature and life and to make possible the good we are capable of attaining. Are we appreciating and appropriating, or do we count the blood of the boys an unholy thing as, through the ages, some have accounted the blood of Christ and continued to live selfishly for their own gratification? Every soldier, one would think, must understand and sympathize with Jesus. He served and sacrificed for many who never appreciated Him. Yet many have appropriated what He made possible, and in these He sees of the travail of His soul and does not regret His sacrifice. And so the soldier who lives to-day who served from love and loyalty may by faith now say to his comrades:

"Beloved now are we the sons of God, and it doth not yet appear what we shall be, but we know this, that when He shall appear we shall be like Him, for we shall see Him as He is."

Rev. Mr. Battisby, although hampered with a cold, gave a stirring address, filled with logic and every word convincing of the truth he was expounding. He paid tribute to the 58,000 Canadians, who had paid the supreme sacrifice, and threw out the challenge for those of us who are left to carry on what the soldiers had fought and died for—the spirit of brotherly love. Of fifty soldiers asked why they had gone to war, each replied, "To end war." If we are to end war, we must eliminate the war spirit in our public and private lives. We must so fill our homes, our communities, and our country with harmony so that he who suggests "war" will get in bad with everybody. How many were following the actions of the League of Nations? How many prayed for its welfare? Were we living up to the high ideals for which the great sacrifices had been made? Not only did those who served overseas deserve honor and credit, but also many of those who had stayed at home and worked, by knitting etc. No, not only men had paid the supreme sacrifice, but women and babes as well. And then he threw out the challenge to us to live up to the ideals for which so many had paid the supreme sacrifice—to eliminate from our lives hatred and ill-will, greed and selfishness and, like the comrades in the trenches, live to help each other at every opportunity, being governed by the spirit of brotherly love.

The service closed with "God Save the King," and the people flocked out of the little church; off in the distance one could see the memorial erected to the memory of those Indians who had paid the supreme sacrifice, stately standing as a mute reminder of all that had been said in the little church, holding aloft a hugh rock, symbolic of the ideals for which the soldiers had fought and died and which they who selpt in Flanders' Fields will not rest unless we who live carry on and ever endeavor to bring to a greater state of perfection than before. Day and night and winter and summer this moriument ever stands an eloquent reminder of our duty to our soldiers, our fellowmen, our King and Country, and our God.

Brotherly Love

The most pleasant features of the whole service on Armistice Day throughout the Dominion, was the fact that between the covers of the official program were the services in both the English language and the French, for the Protestant churches and the Roman Catholic churches. Thus carrying out the sporit of brotherly love —just as the comrades, French and English, Roman Catholic and Protestant, white man and Indian, had stood side by side in the great fight for Christianity. And so those of us who are left behind, carry the torch, yet but a spark, and ever hope and pray that each Armistice Day, as time goes on, will bring men of all races and all creeds nearer and nearer together, and that finally, from the bones of those who now sleep in Flanders Fields will rise such a spirit of good will to all and brotherly love, that the barriers of race and creed will be broken down, and mankind will rise to a higher peak than men hitherto had ever dared to dream—and He who was nailed to the Cross by the mob of men filled with hate and religious prejudice, will at last look down and smile the smile of happy satisfaction; while those who sleep in Flanders Fields, will rest happy and content, well satisfied and well repaid for the great sacrifices they have made.

Costly lotions *not needed*-now

It is so unnecessary to spend money on lotions to keep your hands smooth and lovely after dishwashing. There is a cheaper and better way. Use Lux in the dishwashing and banish that dishpan look — avoid the red rough appearance that spoils the natural beauty of your hands.

You will hardly notice the cost, for less than a cent's worth of Lux will do the whole day's dishwashing.

Lever Brothers Limited, Toronto L529

Never sold in bulk—

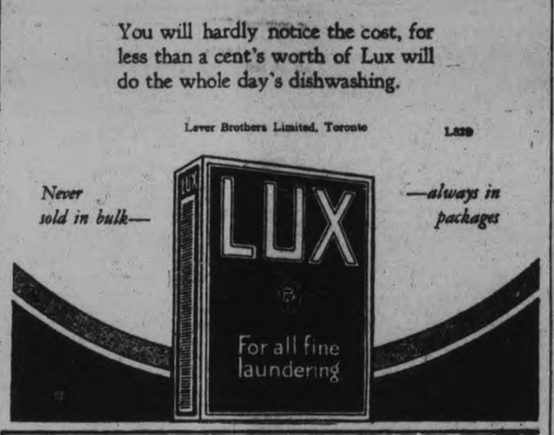

—always in packages

three were found drunk in a car after they had collided with another car at the corner of Hunter and Aylmer Streets early Sunday morning. Norman Watkins, a farmer of Otonabee, was found guilty of being intoxicated while driving a motor vehicle, and was sentenced to ten days in the common jail with hard labor. Some slight leniency was shown to Watkins, because it was his first offence and his fine standing in his community. Magistrate Langley remarked that the law provides no option but to sentence a person found guilty on the charge of being intoxicated while in charge of a motor vehicle, and in his court every man found guilty on this charge had been and would be sentenced to a terms in jail.

The two other men in the car pleaded guilty to being intoxicated while in a public place and were fined $15 and $10 and costs respectively. Two large bottles of some kind of home brew were found in the car and were exhibited to the court.

Emmett Sheehy appeared for the three accused.

BELL TELEPHONE WRITES ITS USERS

Company Seeks to Become Acquainted With the Public Which It Serves.

To-day, C. F. Sise, President of the Bell Telephone Company, is sending a personal letter to all telephone users, announcing a series of informative advertisements, the first of which will appear in The Peterborough Examiner this week.

W. C. Beamer, Manager of the company in Peterborough, explained to The Examiner that the purpose of the new advertisements is to assist in a better acquaintance between the public and the telephone system.

"We think we ought to be well acquainted," Mr. Beamer said, "because the telephone and the public are closely related and have mutual interests. On one hand we have the telephone company which consists of over 14,400 shareholders, of whom 95 per cent live in Canada. On the other hand, is the telephone system which is realla a great co-operative body of people who talk with each other through more than 700,000 telephones.

"I think most of us accept the telephone nowadays pretty much as a matter of course. We seldom think of the 15,000 trained men and women and the work they do behind the scenes. These are things w would like to have understood and we know of no better way to tell the story than through the newspapers."

The text of Mr. Sise's letter to telephone subscribers is as follows:—

In this week's newspapers you may see an advertisement entitled "He Works With Magic."

It tells about putting a telephone line through new country and is the first of a number of advertisements in which we shall try to tell you something of the telephone business and the people in it.

We are doing this because we have found that the workings of the telephone system are not well understood. We think this is not a good situation, either for you or for us, because the telephone system and the public have a mutual dependence on each other and are equally concerned in the growth of the country.

As the advertisements continue we shall also deal with certain subjects of particular public interest, including the financial record and policy of our company, its relationship with the Northern Electric Company, and its relationship with the American Telephone and Telegraph Company.

I am writing you in the hope that because you are in daily contact with the telephone system, you will be interested in reading our advertisements.

Bank clerks, school masters, estate agents, a chemist and an architect are among the students attending special classes for the training of clergymen in England.

When Other Food Disagrees

SHREDDED WHEAT

Compels thorough chewing. Easy to digest, nourishment in healthful form. Tasty, too.

TRISCUIT — The whole wheat cracker

Made by The Canadian Shredded Wheat Co., Ltd.

CHRYSANTHEMUM DISPLAY—and the charming smile of Miss Laurna Wilkins, kept bright and gleaming through daily use of Pepsodent.

Teeth Grow Whiter

When film is removed this way

Now special film-removing dentifrice whitens amazingly when ordinary methods fail.

SCIENCE has discovered the chief source of common tooth and gum disorders and of dull, ugly teeth. It is a film that forms on teeth and clings so stubbornly brushing cannot remove it successfully.

You can feel film with your tongue—a slippery, sticky coating. It clings to teeth and gets into crevices and stays. It absorbs stains from food and smoking. Germs by millions breed in it, and they, with tartar, are the chief cause of pyorrhea.

To remove film, dentists prescribe the special film-removing dentifrice called Pepsodent.

In a few days teeth grow whiter and begin to sparkle. Get Pepsodent at any drug counter or write for free 10-day supply to The Pepsodent Co., 191 George St., Toronto 2, Ont., Canada.

Made in Canada

PEPSODENT

The Special Film-Removing Dentifrice

Find Snookum's Twin 94 Cash Prizes

COSTS NOTHING TO TRY! **COSTS NOTHING TO TRY!**

$1,000 Cash In Prizes

1st Prize	$500	Cash
2nd "	$150	"
3rd "	$ 75	"
4th "	$ 25	"
5 Prizes $10 each	$ 50	"
10 Prizes $ 5 each	$ 50	"
75 Prizes $ 2 each	$150	"

How to Win

Two of the babies pictured above are exactly alike. Can you find them? Note carefully, hair, bracelets, eyes, etc.

Rules

1. Employees of Strand Candy Co. and their relatives are barred from this Contest.
2. Write your name and address in lead pencil on the coupon. Say if Mr., Mrs. or Miss.
3. Use sharp lead pencil. Write the names of the babies you think are twins in the proper place on the coupon.
4. Be neat; remember, in case of a tie, neatness will be considered in awarding prizes.
5. Cut advertisement out on dotted line and send it to us.

Costs You Nothing to Win

FIRST PRIZE

It need not cost you one cent in order to win any of the big cash prizes.

When we receive your entry we will advise you of the number of points you have gained and we will send you ABSOLUTELY FREE our small automatic salesman, which will provide much amusement for you and your friends, while disposing of a few boxes of our Famous Strand Chocolates at a few cents a box.

This will qualify your entry for the prizes, but YOU DO NOT OBLIGATE YOURSELF TO DO ANYTHING FOR US BY SENDING IN AN ANSWER TO THIS PUZZLE.

GIVEN

Every contestant who qualifies will be given ONE DOLLAR in cash in addition to any prize they may win.

Twins' Names are.....

My Name is.....

Street or Box No......

Town.....

Write name and address plainly in lead pencil; state whether Mr., Mrs. or Miss

STRAND CANDY CO., DEPT. 15

Strand Building, 81 Victoria Street, Toronto

To the Citizens of Peterborough

Before taking my departure, I wish to express my gratitude to each and every person I have come in contact with during my four years of business and social life in this city. Your kindness shall never be forgotten.

Again may I say, "Thank you!" for your confidence and good-will.

Yours sincerely,

W. H. Dickin.

IN POLICE COURT

Three men were in Police Court this morning before Magistrate Langley, the result of too much liquid refreshment on Armistice Day. The

SELLING OUT— QUITTING BUSINESS

Prices Quoted on Sale To-morrow

A $20,000 stock literally torn from its moorings and placed on public sale. Great crowds attended the opening days. Many went away, only to return again, so great was the throng of eager buyers. This is a genuine selling-out event with speed the main object. Don't let all the Bargains slip away from you. Don't say I wish I had known. We are putting forth every effort to keep you posted.

SHOETERIA

Now, here's a new word for the dictionary. Come in and see how easily it is to wait on yourself. All stock arranged in sizes and prices marked plainly, so there is no chance of overcharging. The prices are low, the quality is high. Nothing cheap, only the price. Orders are—Sell out, get out, clear the racks, spare nothing.

Ladies' Shoes
including One, Two, and Three Strap Slippers, Oxfords, Ties, etc.
$2.49 $2.95 $3.69 $4.29

Boy's Boots
Dressy styles for real service Boots and Oxfords.
$2.49 $2.79 $3.69 $3.95

Men's Shoes
Hundreds to choose from — Boots and Oxfords. Prices away down.
$1.49 $2.49 $3.69 $4.95

Children's Shoes
Bring the Children in and fit them out in either Shoes or Oxfords.
$1.29 $1.98 $2.59 $2.95

"It won't be long now" Attend This Sale

ROUTLY-BRAUND Limited

174-176 Charlotte St., Peterborough

BOOTS, SHOES, BAGGAGE, HOSIERY, Etc.

Established 1908 Selling Out 1928

Used in thousands of homes daily. Softens water. Makes dish washing easy. Cuts grease. Cleans pots and pans. Whitens clothes. Try it in your bath. 10c. a pkge., 3 for 25c.

Lawrason's
Snowflake
Use it in the kitchen, bathroom, laundry.

LARGE CITY CONGREGATIONS OBSERVE ARMISTICE SERVICE

(Continued from Page 1)

...s men, women and children knelt in remembrance of the dead.

The Bishop spoke eloquently, basing his address on the duty owed to country.

"To-day," he said, "we are celebrating the tenth anniversary of the conclusion of the most terrible, ruinous war that this world ever witnessed. The older ones among us can remember the agony we suffered during those days of conflict, the terror with which we awaited the publishing of those long lists of names of the dead, and the happiness with which we greeted the signing of the Armistice. We should never forget to be grateful to Almight God for the day which brought an end to a war imposed on the world through the machinations and perversity of men who, finally, seemed unable to bring to a conclusion the terrible holocaust they had started.

"Let us respect the men who went over there and fought for us. Let us be thankful to them for the part they played in preserving the liberty of the world. And, hand in hand with our gratitude to God and to those men who fought for us, should go the desire to discharge our duty to our country.

Loyal Service First Duty

"And our first duty to our country is to give it our loyal service. Loyalty does not consist in waving the flag and in singing 'God Save the King' (and I must say that we sing it much oftener here than they do in England), but rather in paying respect to lawful authority. St. Paul says that all authority comes from God. Our first duty is to our King, then to our country, and to the institutions of our land.

"There is an obligation incumbent upon us to be good citizens. In Canada, we have one of the finest countries in the world. While other lands are still suffering from the effects of the war, we are going forward to prosperity. But we cannot expect to give nothing in return for something. We must be willing to work for a living.

"A worldly estimate considers a good citizen as one who has amassed much wealth. But there is something higher and better than that. Let us not find fault with our country. Let us take an example from the citizens of the United States, who refuse to recognize any fault in their native land. Let us also be boosters for Canada. Let us take an interest in its politics, whether municipal, provincial or federal. Let us take our part in making ourselves the best possible kind of citizens.

"To be good citizens, we must be industrious and honest. The good employer is the one who pays an honest, proper day's wage for an honest day's work, and the good employee is the one who makes a return in the same honest labor. And in order to give an honest day's work, it should be prepared for properly. It cannot be done by staying up half the night, and flying around here and there in search of amusement.

"We should also try to use our spare time to the best advantage by improving our minds and broadening our education.

"And we should try to save money. The young man or young woman who goes along, day by day, and does not save a cent, is light-minded. A certain amount of pleasure and recreation is necessary, but we should try to avoid the attitude of 'keeping up with the Joneses' and spending a great deal of money on unnecessary and expensive clothing.

"Stay in your own country and do not imagine you can improve your position by running off somewhere else. This is a wonderful land of opportunity. Let us try to develop in ourselves the civic as well as the supernatural virtues, and realize that, as our citizenship comes from God, so we should do everything possible to develop it and ourselves."

George Street United

Preaching at George Street Church to a large congregation Sunday morning Rev. J. E. Todd forcefully urged a return to the splendid principle of the individual sacrificing his interests for the good of the community, which was so prevalent during the war from that of the selfish motives of individualism that has grown up since the war.

The large congregation were all in their pews well before eleven o'clock. Sharp at the hour all stood with bowed heads in silent prayer in memory for those who died in the Great War.

Mr. Todd read his lesson from Paul's Epistle to the Romans, Chapter 12 and he asked the congregation to pay special heed to the words:

"All days are not like this day. This day is different from any of the other 365 days of the year," said the speaker. Ten years ago last night we went to bed with world in the grip of a great war and we awoke on a new world of peace and glad rejoicing, he continued. All our minds are delving into the pigeonholes of memory this morning and it is well to remember.

It is well to remember that our soldiers were untrained civilians, each working at his job; but when the call came they were idealists and left to fight in the war to end war. They did not fight for the love to kill but because they believed it a war to end war. They were adventurers true, adventurers sired by adventurers down through ages, men who loved adventure but more than all they were idealists.

"It was a great day that first Armistice Day," said the speaker, "It is good to refresh the memory with those who came back home. They are not the same and perhaps never will be the same as a result, crippled and maimed, in that war to end war. We forget the resolves of war time and what an easy task it was to make great sacrifices then. All men knew what common interests were and made sacrifices of their own selfish interest for the good of the community. To-day the speaker showed the change that has taken place, people clamoring for their own wishes and shouting for the right of the individual. The speaker said that he was not in favour of anything that was going to weaken morale of the people or spoil their efficiency. It is now personal liberty against prohibition, and the speaker remarked that there has been prohibition in some form or other ever since the sense of right developed in man. "What was good for the greatest number during war time why can it not be maintained now" asked Mr. Todd.

"The desire for peace that has come after every war is still abroad in the world and it is stronger ten years after the war than it was ever before," Mr. Todd declared. He pointed out that previously the church sanctioned war and gave it the blessing of the church but now the church has utterly divorced war and looks upon it as thing to be prevented.

In closing Mr. Todd urged that all reconsecrate themselves in the cause of peace and then what a monument they would be to those who died with the idea that they were fighting in a war to end war.

ST. JAMES' UNITED.

The Thanksgiving services in St. James' United Church were in charge of the pastor, Rev. J. H. Dudgeon. The morning service was fittingly begun by the observing of the two minutes of silence in memory of our fallen soldiers. The music, under the direction of F. Stevens, was all of a patriotic trend, especially a splendid anthem by the choir, "O King of Kings," in which Mrs. E. Kitney took the solo part. Miss Aileen Rose sang sweetly "Only Believe."

The text was taken from the 46th Psalm, 9th verse, "He maketh war to cease with the end of the earth." In this text may be found the only solution for war.

"Many of the modern inventions, such as the radio and the airplane, may be used for good purposes or they may be used as a means of destruction of mankind. People may denounce war and the Kaiser or ruler who brings it out; but how many really search for methods to put down war. How many have the manly strength to carry out these methods, should they be found? Will this be the case always, or will the time come when "there shall be war no more?"

"God alone can make wars to cease. We should encourage every effort toward peace, but without God these efforts are doomed to failure. Legislation or science cannot bring about peace. Only love will do it. Commerce cannot; education cannot, for often the most highly educated nations are the most military. Progress and civilization will not end war, for it does not make men unselfish."

Found in Human Nature.

"The source of war is not an outward thing, but is found in human nature, especially in the lust for vengeance. No power on earth can subdue these lust; but the power of God alone can do this. God could do this by a miracle, but that is not always his way. The roots of war must be plucked out and war, which begins in the human heart, must cease. When all kingdoms of the earth become those of God and Christ, war will cease."

Must Accept Christ."

"We might ask then, why does war continue? Men will not have God's remedy — the Gospel of our Lord Jesus Christ. As long as men do not accept Christ and be at peace with God, they cannot be at peace among themselves.

"If all men become loving, righteous, wise and unselfish it will be impossible to have war. Truth of God should be taken as our charter of life. Things impossible to man are possible to God, with whom all things are possible.

God has promised that Jesus Shall reign over all the earth. The "Prince of Peace" is the noblest title given Him.

"Righteousness must come first, then peace will follow. What are you doing to bring about peace in the world? Each of us can do something in the re-dedication of our lives to Him. Then surely He will make wars to cease unto the ends of the earth."

The communion service and reception of new members followed.

In the evening, Mr. Dudgeon took for his subject, "Thanksgiving," speaking on that text found in 2 Corinthians, 9:15. He referred first to our national Thanksgiving and the reasons for it. Then for our blessings as a community and lastly the blessings we receive as individuals. We should count our personal blessings and give thanks for them. James says, "Every good and every perfect gift is from above, and cometh down from the father." The Bible is one of those gifts, but James probably refers to God's great gift to us—that of His only Son, Christ. For that gift we should give our greatest thanks.

A junior choir was in attendance at this service and the choir beautifully rendered the two anthems, "I Will Find My Flock," and "Ye Shall Dwell in the Land," the solo parts being taken by Mrs. Monks and Mr. Siddall. Mrs. Elmer Frost also sang a very appropriate solo number, "Beside the Still Waters."

Murray Street

"The finest tribute that we can pay to those who made the greatest sacrifice for us in the Great War and whose memory we are commemorating to-day is 'to determine within our souls that war shall be no more'," declared Rev. J. H. Sutcliffe in Murray street Baptist church on Sunday morning.

The two minutes silence which was very impressively observed was preceded by the text, "I am the resurrection and the life," — with this let us hallow this silence knowing that He is with us." This was followed with a solo by Dr. S. J. Graham, "There Is No Death There."

Rev. J. H. Sutcliffe stressed the fact that war must be abolished. The Great War made it very clear that peace in the world must be kept—otherwise we perish. Another war would be disastrous to mankind, taking into consideration the great strides which have been made in the making of ammunition, guns, bombs, gasses, and airplanes. War shall cease when the Price of Peace comes, when Jesus Christ comes into the hearts of men. If war is to be abolished, men through Jesus Christ can do it. No more war or complete annihilation. Jesus' whole life was opposed to war, He did not tell us to fight, but He knew the hearts of men, and knew that we would. One text we read is He who taketh up the sword shall perish with the sword." The minister's final plea was that Jesus Christ be taken into our hearts, and believe in him in the spirit and the truth.

"God of Our Fathers," most fitting for the occasion was beautifully sung by the choir, while the pastor's choir sang, "Stand up, Stand up for Jesus." The memorials were beautifully draped with Union Jacks and large baskets of poppies were placed beneath.

MARK STREET UNITED.

In a very fitting manner, Mark Street United Church solemnized the tenth Armistice day. Using the same form of service except for the few minutes dedicated to the thoughts of Armistice. The services was in the hands of their former pastor, the Rev. Mr. Whattam. At one minute to eleven the two minute silence was observed and was followed by the sermon. The pastor took his text from the 107th and 108th Psalms, "Oh that men may praise the Lord for His goodness," explaining the wonderful things the Lord has done for us in the past year and also in former years, he said everybody should work together for the good of those who have forgotten the Lord. The feeling of war has not been good for anyone and so the world leaders are striving to remedy this. "After the war the world went back again into sin. Men speak lightly of the church these days, but during the war they could not do without the church. People should not forget the church after the storms are over," said the minister in closing.

SACRED HEART CHURCH.

Rev. C. Maloney preached eloquently at the Sacred Heart Church on Sunday morning, basing his sermon on the anniversary commemorated that day and drawing from Scripture for references in regard to it.

"In the Old Law," said the reverend speaker, "the Jews offered Thanksgiving after victory. When Joshue triumphed over the Amalacites, Moses built an altar in thanksgiving, and called it 'The altar of my Exaltation.' So we of to-day, in the sacrifice of the Mass, of which the sacrifice of the Old Law was but a symbol and a sign, offer thanksgiving to Almighty God. This is the sacrifice spoken of by Malachias when he spoke of the 'clean oblation' and it is offered in Catholic churches, the world over, from the rising of the sun to the going down thereof."

When Judas Machabeus had won a great victory over the enemy, he sent 12,000 drachmas of silver to Jerusalem for a sacrifice to be offered up for the sins of the dead, saying, "It is a holy and wholesome thought to pray for the dead, that they may be loosed from their sins." In like manner, the sacrifice of the Mass is offered up for this purpose.

The returning soldiers were welcomed back with great acclaim after their victory, and on anniversaries such as this, wreaths of remembrance from a grateful people are laid on their monuments. But the Catholic Church can do more. Its members can pray for the souls of the unreturning brave, that they may be loosed from their sins. For this reason, Father Maloney announced the celebration on Monday morning of a Mass at seven o'clock, offered up for the souls of the dead soldiers.

He went on further to speak of the Christmas message of the angels of Bethlehem, in the words, "Peace on earth to men of good will," and said that the nations, having learned in the school of war the futility of striving to settle differences by bloodshed and slaughter, may in time come to a realization of the fact that victory is not really victory when it means the wholesale sacrifice of human lives. The true lesson of the war is the nation-wide wish for a lasting peace to the world.

During the consecration of the sacred elements yesterday at the Church of the Sacred Heart, the congregations were asked to observe the two minutes of remembrance of the souls of those who had died for their country, and to petition Almighty God for a lasting peace, while thanking Him for the blessings already enjoyed.

ST. GEORGE'S ANGLICAN

The thought of armtistice prevailed throughout the service held in St. George's Church on Sunday morning. At 10.30 the service of Morning Prayer was preceded by the singing of the hymn, "O God Our Help in Ages Past." Psalm 23 was sung as a special psalm, and the special lessons were from Isaiah 11, 1-9, and Revelation 21, 1-5. The end of the third collect was reached just at 11 o'clock, when the congregation then stood for the two minutes' silence. After the silence prayers were offered for those who had given their lives during the Great War, and the hymn, "God of the Living in Whose Eyes," was sung. Other special prayers offered included, prayer for the Peace of the World, for the League of Nations, for All who are still suffering by reason of the War, and thanksgiving for God's mercies to our Dominion and Empire.

The rector, Rev. J. L. Hughes, preached an earnest and thoughtful sermon from the text, "And after the fire a sound of gentle stillness" (1 Kings 19,12; R.V.).

The speaker briefly reviewed the incident in the life of Elijah. The prophet was forced in and back upon himself, and was called to pause and think. It was one of those rare occasions in Old Testament pages, one of those moments in the life of Old Testament Saints when the true nature and character of God is grasped, as revealed later in the fulness in Jesus Christ. Summed up it is that "God is love"; love that is patient to win men even unto death, the death of the Cross.

As armistice comes round we try to remember what was aimed at, fought for, and wrought for; but above all that we might in the silence receive a clearer vision and understanding of God's great purpose for all men. The minutes of silence,—the sound of gentle stillness,—would remind us of the need of thought and prayer behind and around all new efforts for peace, and that there lies with each one of us a responsibility for the making of "Peace on earth, good will among men." It is through the unconquerable force of love that God's purpose for mankind and the world shall be manifest, and that responsibility requires our answer of acceptance. Before the impact of that love whatever is cowardly, revengeful, self seeking, and hatred, would go down, and mercy and truth, righteousness and peace, would prevail.

Other hymns used were: "Praise to our God Whose Bounteous Hand," and "Lord of Heaven and Earth and Ocean." The National Anthem was sung after the Benediction.

The Sunday School Scholars with their teachers attended service in a body. The flowers on the altar were placed there by Mr. and Mrs. A. Sims, in memory of Pte. W. Sims, who was killed in action on November 14, 1917.

PARK STREET BAPTIST.

The special Armistice Day services were both well attended The choir, junior and senior, under the direction of their leader, Cecil Lapp, rendered special music.

The pastor, Rev. J. L. Harton, occupied the pulpit, both morning and evening.

The morning theme was 'The Meaning of the Armistice,' and the whole service was fitting to the observance of Armistice Day, the congregation assembling a few minutes before eleven o'clock, and then at the hour rising to their feet for the two minutes' silence.

The topic chosen for the Sunday evening service was 'The Message of Peterborough's Cenotaph,' and the pastor took as his text the words of Moses found in Exodus, 13th chapter and 3rd verse: "Remember this day." Mr. Harton went on to say that the message of Peterborough's Cenotaph could be summed up into just those three words, Remember this Day, but that to fully understand and to appreciate the meaning we must also remember the events preceding the day. The hardships and the sacrifices made prior to it.

Vividly portraying some of the things that might have been ours to suffer now had not our boys made such a noble sacrifice, Mr. Horton said that there should never be the need to proclaim from our pulpits or from the press asking people to "Remember the Day," but, sad to relate, there seem to be many people who find it very easy to forget, like the people of Israel to whom Moses spoke; they forget that they have been brought from the house of bondage, which might have been theirs, but for the noble sacrifices made in France and Flanders by some of our boys.

In closing, Mr. Harton said that just as we should remember the day, and the sacrifice of recent years in the Great war, so we should Remember the Day, 1,900 years ago, when the greatest sacrifice of all was made on Calvary, that all those who will believe on Him, might be freed from the bondage of sin, and live for ever with Him.

Immaculate Conception

To commemorate the tenth anniversary of the signing of the Armistice, a general Communion of Thanksgiving was offered on Sunday at the Church of The Immaculate Conception. A sermon on the text of the day was preached by Rev. Father Carroll. The pastor of the church, the Rev. Dean Frank O'Sullivan, who is ill in St. Joseph's Hospital at present, referred to Armistice Sunday and its commemoration at the services on the preceding Sunday.

ST. PAUL'S PRESBYTERIAN CHURCH.

The service in St. Paul's Presbyterian Church on Sunday morning was called for a quarter to eleven and at this hour a splendid congregation had gathered for the Thanksgiving and Armistice observance.

The usual order of service, opening on this occasion with the National Anthem, was followed prior to eleven o'clock, when Rev. William Allan, the pastor, called upon his hearers to silently bow in prayer for the prescribed two minutes. This period was very impressive — one could almost hear the supplications from every heart, for those who had lost loved ones on the battle fronts or in other zones of war activity during 1914-1918. Grief, reverence and pride mingled in memory of the fallen.

This concluded, the balance of the morning's worship was continued. Rev. Mr. Allan preached a short but pointed sermon, "A Woman and a Memorial.' ' The theme was centred around the incident of Mary washing the Saviour's feet and anointing His head, and this task was to be as a memorial of her.

The choir rendered the "Te Deum" (Dykes), and a quintette sang "The Call of the Roll on High."

The Evening Music.

At the evening sederunt Rev. Mr. Allan again preached to a large congregation, delivering a stirring appeal to his hearers, on 'The Silence of Eternity."

The musical program by the choir of sixty voices was splendidly sung, the anthems being unaccompanied—"O Love the Lord," "Through the Day Thy Love Has Spared Us," and "Judge Me, O God." These numbers were the test pieces which won for St. Paul's Church choir the three silver shields at the Made-in-Canada Fair a few weeks ago. Martin B. Chenhall, A.R.C.O., conducted the choristers.

The Roll Call.

Ere the benediction was pronounced Rev. Mr. Allan read the names, inscribed on the brass tables at each side of the pulpit, of those men of the congregation who had gone to fight for King and Country, and never returned—thirty-one in all. During this ceremony, the congregation remained standing.

The Ladies' Aid had charge of the decoration of the choir loft with the Union Jack, flowers, and emblems of the harvest field, and these added much to the attractive and memorable Thanksgiving services in St. Paul's Church on the tenth anniversary of the Armistice.

"At the going down of the run,
We shall remember them."

Everything seemed a Burden

"I feel I must write and tell you of the great benefit I have derived from Kruschen Salts. For three years I suffered from constipation, depression and nerves which made everything seem a burden.

"After attending doctors on and off for this period, I commenced to take Kruschen and from then I gradually got back to my usual state of health. I have now resumed my duties and work is once more a pleasure.

"I am continuing with Kruschen Salts and after being back at business nearly six weeks am maintaining the 'Kruschen feeling' and recommend the public to take the 'little daily dose,' and keep themselves fit these hustling days.

"I shall always be pleased to answer any enquiries in praise of Kruschen Salts." D. C.

Original letter on file for inspection.

Kruschen Salts

At Drug and Dept. Stores .. 1Sc. a bottle. Manufactured by E. Griffiths Hughes, Ltd., Manchester, England (Estab. 1760). Importers: McGillivray Bros., Ltd., Toronto

Short of Breath Smothering Feelings Choking Sensation

Mrs. H. Day, Dartmouth, N.S., writes:—"For over a year I was troubled with smothering spells and shortness of breath, and it was impossible for me to walk, even a short distance, because of the choking sensation which followed.

After trying many treatments, in vain, I at last decided to try

MILBURN'S HEART AND NERVE PILLS

and in a surprisingly short time they did me much good."

Price 50c per box at all druggists or dealers, or mailed direct on receipt of price by The T. Milburn Co., Ltd., Toronto, Ont.

Guaranteed BY ALL THE LEADING DRUGGISTS
Pink Capsules for Indigestion
THE M.K. DRUG CO. LTD TORONTO
CANADIAN DISTRIBUTORS

OXO CUBE

TECO WINDOWS ARE ADMIRED

Both Stores Have Very Attractive Armistice Designs.

White crosses outlined on a black velvet background, with the flags of the nation on either side, constitute two Armistice windows in the stores of the T. Eaton Company on George Street. The south store presents a less extensive but quite effective commemoration of Canada's soldier dead, while the window of the north store portrays an officer, whose attention is sorrowfully directed to a marble tablet suitably inscribed, "Lest We Forget."

DEMAND STATE ENFORCE AWARD

Wage Increase Results in Lock out of 250,000 Steel Workers.

IN RUHR DISTRICT.

BERLIN, Nov. 13. —(Canadian Press).—The Reichstag to-day had before it a demand that the state enforce the wage increase award in the Ruhr district steel mills which has resulted in a lockout of 250,000 workers. The men were locked out by employers after the ministry of labor had awarded them a wage increase and attempts of Rudolf Wissel, Minister of Labor, to effect

LOOSE LEAF SUPPLIES

LOOSE LEAF BINDERS AND SUPplies of all kinds. If we haven't it in stock we will be pleased to quote prices and secure it for you. 'Phone 1603, and a representative will gladly call without obligation dtf-2249

FOR WEDDINGS

ANNOUNCEMENTS, INVITATIONS, Cake Boxes and Cards. Acknowledgment of Gifts, etc. For sale at Examiner South Store. dtf-2250

A THREE DAYS COUGH IS YOUR DANGER SIGNAL

Persistent coughs and colds lead to serious trouble. You can stop them now with Creomulsion, an emulsified creosote that is pleasant to take. Creomulsion is a new medical discovery with two-fold action; it soothes and heals the inflamed membranes and inhibits germ growth.

Of all known drugs, creosote is recognized by high medical authorities as one of the greatest healing agencies for persistent coughs and colds and other forms of throat troubles. Creomulsion contains, in addition to creosote, other healing elements which soothe and heal the infected membranes and stop the irritation and inflammation, while the creosote goes on to the stomach, is absorbed into the blood, attacks the seat of the trouble and checks the growth of the germs.

Creomulsion is guaranteed satisfactory in the treatment of persistent coughs and colds, bronchial asthma, bronchitis and other forms of respiratory diseases, and is excellent for building up the system after colds or flu. Money refunded if any cough or cold is not relieved after taking according to directions. Ask your druggist. (adv.)

CREOMULSION
FOR THE COUGH OR COLD THAT HANGS ON

PLANE USED IN MAN HUNT

Parties On Lookout For Railwaymen Lost North of Fort Churchill.

WITHOUT PROVISIONS.

WINNIPEG, November 13 (Canadian Press). — Search is being made by aeroplane and land parties for the six men reported lost between Fort Churchill and the end of the steel on the Hudson Bay Railway. The men left Churchill on November 2, and were to have gone to Mile 412 on the railway to make connections for The Pas. None of the men carried sleeping bags or tents and they had only a small quantity of food.

HUNTER KILLED.

NORTH BAY, Ont., Nov. 13 (Canadian Press).—D. Unziker, Collinsville, Ohio, was instantly killed Saturday when he stumbled over a log and discharged his rifle while hunting near Mattawa.

READ THE WANT ADS.

CHINESE ENVOY VISITS TORONTO.

China as Canada's greatest wheat customer, is seen by Dr. Chao Chu Wu, former Foreign Minister, and at presen special envoy of the Chinese Government to the foreign powers, who is travelling through Canada. Wherever he visits occasions extraordinary demonstrations among his compatriots. In No. 1 is shown a little girl, Mary Lee, who presented flowers, the gift of the Nationalist party to Dr. and Mrs. Wu; No. 2 is Dr. and Mrs. Wu in Toronto. Dr. Wu is one of the most accomplished statesmen of the new regime in China. He is a Nationalist in his own country, but in many a foreign land he is known as a great internationalist. He has held office with both the northern and southern factions of the Chinese imbroglio, but since his conversion to the cause of Nationalism he has been one of its most ardent supporters. His father was the well-known diplomat, Dr. Wu Ting Fang, at one time representative of China in the United States and envoy of the old empire and the new republic in many western countries. Dr. Wu attended high school in Washington and Atlantic City and went to Cambridge University, afterwards graduating with first-class honors in law from the Inns of the Court and London University.

More time to play

You can always find people to tell you that the country is going to the dogs because we're doing so much playing.

"When did your grandmother find any time to play? There was a woman for you!"

No doubt.

Just the same, we'd like to have given her a vacuum cleaner, a washing machine, electric lights, running hot water, a telephone, baker's bread, delicious canned foods, an automobile and a set of golf clubs.

Can you picture grandfather's face? . . . "Gone to the country club. Look in the ice-box."

Through advertising, science is giving us more and more time to play. Advertising is knocking minutes off every phase of household work from cooking to shopping, to give us leisure hours.

. . . and we're just using them as grandmother would have if she'd had the chance.

Read the advertising here in your paper.
It will bring you more time to play.

Interesting Reading for All the Family

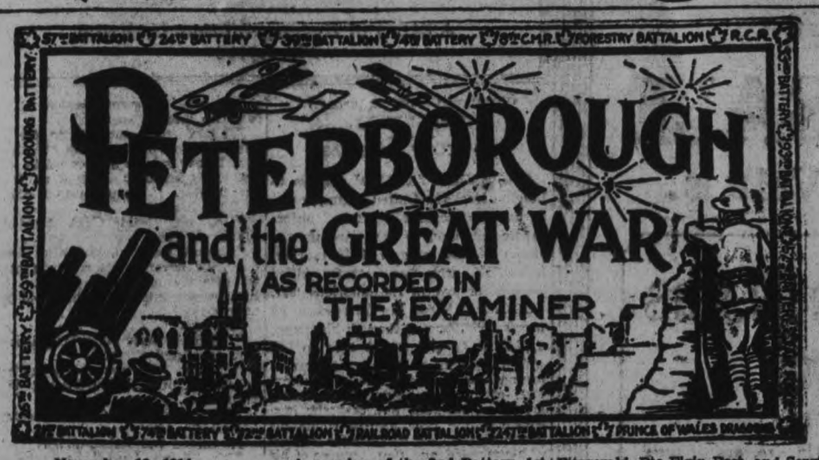

November 13, 1914

The 21st Battalion which includes a detachment from the 57th, was reviewed at Kingston by the Minister of Militia.

The local Rifle Association will be formed into a club, has been announced.

November 13, 1915

Gunner Thomas Miller, Peterborough member of the 2nd Battery, 1st Brigade has been officially reported wounded.

November 13, 1916

Pte H. P. Laing formerly reported as missing is now unofficially reported prisoner of war.

November 13, 1917

Three local boys reported killed in action. They are: Pte. Patrick Fitzgerald, Pte Elgin Post, and Sergt-Major A. H. Dunlop. Nine are reported wounded, Sergt. E. T. Shrimpyon, and Pte. V. Mulligan. G. Eason, W. Jarvis, L. Johnston, O. Carrington, D. McKinnon, W. Nichols and J. Dunlop.

November 13, 1918

Peterborough has nearly raised their objective to bring the boys home.

MILLBROOK WOMAN FRACTURES ARM

Miss Etta Needler Receives Injuries As Result of Fall.

MILLBROOK, November 13.— Miss Etta Needler had the misfortune to fracture her left arm just above the wrist, the result of a fall while going down town on a business errand on Friday evening. The iron cellar doors in the pavement on the east side of the Millbrook Creamery (formerly the Dominion Hotel) were apparently the cause of the accident, Miss Needler catching the toe of her shoe in the uneven surafce where one door projects a little above the other, and being thrown forward on her face with the resulting injury to her arm.

When the building was used for a hotel these doors were to give access to the cellar, it would appear, and are really now a danger spot, the surface being especially slippery when a light covering of either ice or snow makes treacherous footing. More than one person has had a fall at this spot, but because no serious injury resulted until the accident on Friday evening, formal complaint has not been laid; it is expected, however, that immediate action will be taken to remove the cause of trouble and make walking safer in this section of the pavement.

Dr. H. A. Turner gave the necessary medical attention after Miss Needler's accident, and progress toward recovery is as satisfactory as could be expected.

Education in the elements of health is the object of a new "Personal Health Association. " Its 500 members study the necessity of such things as pure air, sunlight, rest and suitable recreation.

He once had money— but, look at him now!

TOO old to work! Everywhere he goes to look for a job they want younger men. His eyesight is poor, his hands tremble, he cannot move briskly about, his memory is failing. What can he do to keep himself, for he has saved no money?

The world is cold, unforgiving and unsympathetic to penniless old men.

Over 90% of men living at 65 are not wholly self-supporting and only 5% of business men succeed. Many honest and honorable men fail. What, then, is the answer? A Policy in The Imperial Life which will safeguard your dependents against your death in the interim and will give you a sufficient fund to make your old age comfortable should you live . . . is the thrifty man's way out.

Even gilt-edged investments may be affected by legislation or changing conditions, but the protection of an Imperial Life Assurance policy is absolute. Write for particulars today.

THE IMPERIAL LIFE
ASSURANCE CO. OF CANADA

Head Office - - - - - - TORONTO

Branch Office : 387 Water Street
PETERBOROUGH

315

KEPT HIM FROM WORK FOR A MONTH AT A TIME

Never Had a Sick Day Since Taking "Fruit-a-tives"

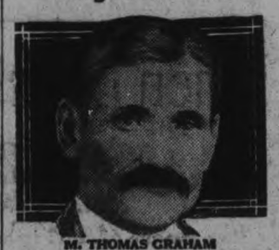

M. THOMAS GRAHAM

Of the thousands and thousands of men and women who have been restored to perfect health by "Fruit-a-tives," none are more grateful than Mr. Thos. Graham, 538 Masson St., Oshawa. "I am 60 years old and was treated for years for a trouble between the bowels and the bladder, which kept me home from work for a month at a time; until I started to take 'Fruit-a-tives.' Since then I have worked steadily for four years, and have never had a sick day."

Try this wonderful medicine; made from fruit juices combined with the finest medicinal ingredients. 25c and 50c a box—at dealers everywhere.

HOROSCOPE

The Stars Incline, But Do Not Compel

WEDNESDAY, NOVEMBER 14, 1928

(Copyright, 1928, McClure Syndicate.)

This is read by astrologers as rather a threatening planetary government, peculiarly menacing to financial matters.

It is a day in which to avoid speculation of any sort, even though great temptations may offer.

Again the seers foretell the invention or the discovery of new fuels which may complement or even replace oil products.

The year 1929 is to develop many remarkable commercial methods and to increase American wealth, it is prognosticated.

This is a day that may be of special interest to farmers, who should be discouraged if relief appears far off.

It is wise to plan rather than to put into operation big enterprises where international relations are concerned.

Persistently the readers of the stars foretell perils in China and the Near East.

Women should not find that the planets are helpful in social matters of every sort. The winter is to be marked by unusual gayety.

New dancers are to mean much that is prophetic to those who understand symbolism and there will be unusual extravagance in entertaining.

According to ancient lore this should be an auspicious rule for outlining the winter's program of work or play, but not a satisfactory one for consulting bankers.

One of the foreign astrologers predicts that the scion of an American family which has been prominent in politics will marry into a royal family.

All the signs appear to indicate that the United States is to make amazing progress in art and music as well as in material things, so that Europeans will make pilgrimages to American picture galleries and muscums.

Persons whose birthdate it is should avoid hypocrisy in the coming year when there may be temptation to pretend to wealth and to knowledge.

Children born on this day probably will be of serious trend of mind. Boys may have a desire to become churchmen and girls are likely to be interested in philanthropies. These subjects of Scorpio are dependable and reliable.

Young's Point

YOUNG'S POINT, Nov. 13 (Examiner Correspondence).—The funeral of the late Russel Lane took place from his father's house on Friday afternoon, when the Rev. S. A. Keup and R. J. B. McCormack, both of Lakefield, conducted the funeral service.

The floral tributes were many and showed the esteem in which the deceased was held.

The pall-bearers weer all first cousins of the deceased, namely: Hilliard Dunford, Cecil Darling, Glen Crowe, Cecil Northey, Gordon Bowen, and Royden Grey.

Besides the sorrowing young wife and parents, he leaves to mourn his death five sisters, Mrs. William Tully of Lakefield; Eva, Mattie, Mary and Kathleen, all at home; also a little cousin, Alice Crowe, who is one of the family.

Interment took place in Lakefield cemetery.

Some of those from a distance who attended the funeral were his aged grandmother, Mrs. Lane; Mr. T. H. Lane, Miss Barbara and Master Lionel Lane of Toronto; Misses Eva Crowe, Laura Bowen, Toronto; Mr. and Mrs. H. Jones, Peteborough; Mrs. J. Spencer, Peterborough; Mr. George Nichols, Peterborough; Mrs. Percy Stenner, Peterborough; Mr. and Mrs. Harold Usher, Toronto.

STREET MAPS FOR SALE OF THE City of Peterborough. All streets shown and locations of manufacturing plants only 50c. At The Examiner office. dtfa

UNCLE WIGGILY

By HOWARD R. GARIS

To-day's Bedtime Story

UNCLE WIGGILY AND THE CLAPPER'S CLIP

(Copyright, 1928, McClure Syndicate.)

Uncle Wiggily and the Clapper were going along together looking for an adventure. Uncle Wiggily was a rabbit gentleman who lived in a hollow stump bungalow, as perhaps you remember. The Clapper was the long piece of iron, like a tongue, which hung in the bell on the Hollow Stump School.

You might think it queer for a rabbit gentleman to go adventuring with the clapper of the school bell. But this is the way it happened. As Uncle Wiggily was leaving the school where Dazie, the Woggle jig girl, had danced and kicked two of her wooden legs in the eyes of the staring wolf, the bunny heard a voice speaking.

It was the Clapper of the bell up on the roof of the school. The Clapper said he was tired of staying up there, where it was so cold, and all of a sudden, giving himself a swing and clanging the bell, down fell the Clapper.

"Take me with you!" he begged Uncle Wiggily. "It will warm me up to go adventuring with you."

"But," said the rabbit gentleman as he hopped along with the Clapper,

"Take me with you," he begged Uncle Wiggily

"I should think staying up in the bell, which is like a little house over you, and tapping out ding-dong strokes, would keep you warm enough."

"It doesn't," answered the Clapper. "You see, the school bell only rings a few times a day. Between rings I get cold. If the school bell were in a clock so it rang every hour or half hour I would be kept busy clipping away and I should be warm. But as it is, I am tired of being cold. So I'm coming with you."

"You may not like my adventures," said the rabbit. "Sometimes I meet the bad chaps."

"I am not afraid of them," clanged the Bell Clapper. "If we meet the Fox, Wolf or Bob Cat I'll give them such a clip 'as never was'."

"What do you mean by a clip?" asked the rabbit.

"A clip is like a clap—see here," spoke the Clapper. And, being a nimble fellow, he sprang up in the air and came down on a flat stone, hitting it a hard blow and making a dent. "That's a clip," said the Clapper. "It's what I'd give a Bad Chap if we met one."

"I'm glad to have you with me," said Uncle Wiggily with a laugh. "But, I say! Look here! With you out of the bell, how is it going to ring and call the animal children to school so they won't be late? How about it?"

"That's all right," laughed the Clapper. "Tomorrow will be Saturday and there will be no school, so there will be no need for the bell to ring. By Monday I may be hanging back in my place to help make ding-dongs."

"All right," said Uncle Wiggily, "as long as the children aren't late for school. Come along!"

So the bunny rabbit and the Bell Clapper went over the fields and through the woods. Once Uncle Wiggily jumped a fence and the Clapper was not far behind him.

"My! You are a lively fellow!" said the rabbit.

"Oh, that's nothing! I'm used to being up high," said the other. "I've been in that bell on the roof a great many years," which was true enough. And as the Clapper leaped the fence he hit the top rail.

"Hey! Look out what you're doing!" called the fence rail.

"Oh, excuse me. I didn't mean to clip you!" said the Clapper. "I guess I thought you were a Bad Chap."

"Well, I'm not," grumbled the rail, "and you have made a dent in me. It doesn't look stylish."

"Oh, I think it does," said Uncle Wiggily, turning back. "It is very stylish to be dented."

"Well, perhaps it is," said the rail. "Good luck to you!"

So Uncle Wiggily and the Clapper hurried along, and, all of a sudden, in the woods they met the Bob Cat.

"Ho! Ho!" howled the Bad Chap, with his silly little tail. "I have been looking for you, Uncle Wiggily. And I have caught you all alone," for the Bob Cat did not think the Clapper was anybody.

"What are you going to do to me?" asked the rabbit.

"Nibble you!" howled the Bob Cat.

"Oh, are you?" clanged the Clapper, and with that he bounced up and gave the Bob Cat such a clip on his head that the Bad Chap howled and yowled, and, tucking as well as he could his silly little tail between his legs, away he ran.

"Ha! Ha!" laughed Uncle Wiggily. "I'm glad you came adventuring with me, Bell Clapper!" That night the Clapper stayed in the rabbit's bungalow and was nice and warm.

LYRICS OF LIFE

COMING HOME

I can't quite tell him, strange to say,
How much it means at close of day
To hear a husband's step once more,
To catch the opening of the door,
And note its closing, knowing then
That here we are, both home again,
The only place, as evening nears,
We've ever wanted all these years.

I can't quite tell him. Maybe he
Has feelings he can't quite tell me—
How much it means to turn his feet
Around one corner, up one street,
And know his eyes shall see a light,
Not now, not then, but every night—
True to his trust, will see it shine
And know that I am true to mine.

I can't quite tell him, strange to say,
But thought upon my wedding day
That nothing I might ever miss
Could be as vital as just this:
That I should be there when he came.
I think perhaps he thought the same;
That nothing else, no task, no sum—
Could be as vital as to come.

(Copyright, 1928, Douglas Malloch.)

Harold

Personals.

Mrs. Everett Cook spent a few days last week with Mr. and Mrs. C. U. Heath.

Mr. Charles Langlois made a business trip to Toronto this week.

Mrs. Charles Vance, Mrs. Phillip Vance, Mrs. Charles Polk, of Portland, Mrs. Ball of Dresden, and Mrs. M. Vance of Stirling were Sunday visitors at the home of Mrs. George A. Bailey.

Mr. George Bailey attended the Dairymen's convention in Madoc on Wednesday.

DRUGGIST TELLS EASY WAY TO END BLADDER WEAKNESS

Pleasant, Inexpensive Home Treatment Quickly Relieves Daily Irritation and Getting-up-Nights

No matter what your age may be, how long you have been troubled or how many medicines you have tried without success—if you are a victim of Bladder Weakness and Urethral Irritation, causing days of troublesome annoyance and nights of broken rest—you should try the amazing value of Dr. Southworth's URATABS at once!

Made from a special formula, successfully used in the Doctor's private practice for nearly 50 years—URATABS are particularly designed to swiftly relieve the pain and misery of burning Urethral Irritations, Backaches, Bladder Weakness and getting-up-Nights. Safe, Pleasant, Inexpensive—and supplied by all good druggists on a guarantee of money back if not satisfied. If you need a medicine of this kind, try URATABS today!

Bright Children

Are those who are Properly Fed

CHILDREN who are brightest at school are those who are properly fed. The body must be nourished and full of energy if the brain is to be alert. Breakfast is the child's most important meal. It is the meal which starts bodily and mental activity for the day.

Physicians, educators and public men are calling for better breakfasts for the children. They know that during the four morning hours body and mind are most heavily taxed with work or play.

Don't handicap your children by improper or insufficient morning meals. Give them a sustaining breakfast. Serve Quick Quaker Oats every morning.

Be sure always to get Quick Quaker. Each package contains a coupon with which you can secure useful household and personal articles of genuine value. The figure of the Quaker is on each big family package and the small ten cent size. Both are wrapped and sealed.

Correct Balance of Food Elements

Quick Quaker contains 16% protein, which builds tissue and stamina; carbohydrates, 63%, supply energy and keep the mind alert; minerals to tone the blood and build bone; roughage, a natural laxative, and the important vitamin B, which aids the assimilation of all food.

QUICK QUAKER OATS

Cooks in 2½ to 5 minutes—
The fastest cooking cereal

The Quaker Oats Company, Peterborough and Saskatoon

171

RESERVE THURSDAY EVENING FOR THE High-Class CONCERT

Sponsored by the Choir of and Held in

ST. PAUL'S CHURCH

on

THURSDAY EVENING NOV. 15TH

At 8.15 P.M.

Jeannette Christine (Soprano)

Glanville Davies (Baritone)

Sseldom does such a group of finished artists visit Peterborough. The four Cambrian Concert Co. headliners are known on two continents, and present one of their charming concerts in St. Paul's Church, under the auspices of the Choir.

Undoubtedly one of the finest aggregations of musicians to visit this city in many years, past or to come. The church is not nearly large enough to contain the crowd that should greet these accomplished artists.

JEANNETTE CHRISTINE
a Soprano Soloist of highest attainments.

GLANVILLE DAVIES
the Welsh Baritone, who has delighted thousands of audiences.

Owen Le P. Franklin (Organist and Pianist)

DAVID OWEN JONES
Lyric Tenor, who manages the company.

OWEN LE P. FRANKLIN
F.R.C.O.,
Organist and Pianist. A brilliant performer.

ADMISSION 50c

COME EARLY !

6.00 p.m.—Richard Maxwell, tenor.

PHONES 1780 AND 1781

HALL'S DAILY STORE NEWS

CLOSES STORE 5.30 P.M.

CONTINUING THE 8-DAY LINEN SALE

There Is No Let Up. Still Many Tremendous Money Saving Values.

$1.95 Table Cloths
$1.49
SIZE 54 x 72 INCHES
Finely woven Cloths of dice patterned cotton damask, with borders worked in pretty combinations of gold and green, gold and blue, and lavender and gold.

Tea Towelling
27c yard
22-inch real Irish Linen Check Tea Towelling. An exceptional wearing quality. Worth 40c the yard. Checks in red, green, lavender or gold.

72x72 Tablecloths
$4.69
THEY'RE WORTH $6.50 EACH
One value taken from a clearing lot of fine Double-Damask Cloths, in various sizes and a large assortment of patterns.

Linen Damask
$1.25 yd.
Two good patterns in a 70-inch All-Linen Table Damask. Fully bleached and of good weight. A useful quality in a useful width.

Cashmere Hose
59c Pair
ALL GOOD SHADES
All-Wool Cashmere-Faced Hose, reinforced with a plaiting of fine cotton at back. They wear well and look well. Here in all sizes, in the 6 best colourings.

WEDNESDAY

Comforter Chintz 25c
Fancy Flowered Chintz and brightly coloured Red Paisley Comforter Coverings. Several pretty designs, in 36-inch widths.

Window Shades 69c
White, cream and green shades, in the standard 72 by 37-inch size. All mounted on dependable rollers.

Novel Cretonnes 39c
In a wonderful assortment of patterns and colourings. Useful cloths for draperies, upholstering, etc.

Child's Lined Cape Mitts 79c
Soft Kid Mitts in serviceable tan shade, warmly lined, and made with close-fitting elastic at wrist. Sizes 6 to 10 years.

Small Boys' Braces 12½c
Strongly made Braces with kid ends and firm English elastic. In small children's sizes only.

Special Men's Socks 49c
Socks of heavy ribbed wool, of fine cashmere, or in plain or fancy patterned silk and wool mixtures. Sizes 10½, 11 and 11½.

Macinac Flannels 39c
Good heavy Cotton Flannels in shaded plaids and fancy designs, for the making of shirts or children's dresses.

Flannelette Blankets $1.98
Both White and Grey "Gigantic" Blankets in the useful double-bed size. A specially good Blanket value.

Fabric Gloves 98c
Medium weight Gloves of good appearance, in slip-on, short button, and several attractive fancy cuffed styles.

Boys' Stockings ..... 49c - 59c
Specially heavy, good wearing Ribbed Stockings for the restless boy. Sizes 6 to 10.

Linen Lunch Cloths
$1.29
A $1.65 QUALITY
They measure 52 x 52 inches in size, are of pure Irish linen, woven in attractive combination colours, with wide borders and check centres.

Linen Towels
29c Each
Regular 50c Towels of real oyster linen, with woven coloured ends in green, gold, rose, mauve or blue. An unusual opportunity for economy.

Pillow Slips
79c Pair
EMBROIDERED AND HEMSTITCHED
Irish Embroidered Pillow Cases of good quality cotton. Comes in a number of attractive designs. A regular $1.25 quality.

Linen Crash
24c yard
17-inch Pure Irish Linen Crash in specially good quality. Bordered with fancy stripes in red or blue. It's worth 35c yard.

Fine Silk Hose
$1.95 Pair
ALL FULL-FASHIONED
Puritan Maid Service Weight Full-Fashioned Stockings cannot be excelled in quality, fineness or beauty of colouring. All sizes. 22 different colours.

"WHY DO ROSE OF SHARON LINENS MAKE IDEAL CHRISTMAS GIFTS?"

RICHARD HALL LIMITED

"WHY DO ROSE OF SHARON LINENS MAKE IDEAL CHRISTMAS GIFTS?"

BROKEN

A Story of Revenged Love, by Ruby M. Ayres

(Continued from Saturday.)

CHAPTER XXX.

THE STORY THUS FAR:

GILES CHITTENHAM returns to London from the United States, where he has contracted a secret and unfortunate marriage, to help wind up the affairs of his younger half brother, RODNEY, who has recently killed himself for love of the notorious flirt, JULIE FARROW. In Switzerland he meets Julie Farrow, through his friend, LOMBARD, and makes love to her with the intention of spurning her in revenge for her treatment of Rodney. But, after he realizes that he really loves her, he finds out that she is a cousin of the Julie Farrow whom his brother loved. He tells her the truth—of his mistake, and that, because of his marriage, he cannot marry her. He meets her later to find that she is leading a wild, gay life, and is apparently heartless. A rich, recently widowed older man, named SCHOFIELD, wants to marry her. Chittenham hears that SADIE his wife, is in London. Then he meets the other [illegible] who tells him she is ill and cannot live long. Soon she leaves England. Chittenham goes to see his Julie.

For a moment Julie struggled hard for self-control, then she was erect once more and facing him defiantly.

"You said when I came in that this must stop. Well, I agree, and so we'll just settle it now, once and for all. Will you please understand, Mr. Chittenham, that you and I are nothing whatever to one another, and never have been? If you want to hear the truth, I even rather dislike you. However foolish you once thought me—Oh, I'm not shirking the memory, if you are," she broke out as he would have spoken. "I am quite willing to admit that for one night—just for a few hours—I let you think I rather liked you. Don't blame me for that. It was the snow and the wind, and being up there so far away from everyone. In the morning it had all gone, and, as I said then, we had come back to earth again." Her voice was studiously cold and quiet, almost expressionless. "It's not very polite of you to remind me of my foolishness. I am not very proud of it, even if you are."

"I would give everything I possess to wipe it out."

"I am sure you would." Julie smiled, a pale ghost of a smile, and with sudden bravado she even held out her hand to him. "Let's cry pax, shall we—and agree to forget it? I shall go my own way—"

"And is what I saw last night your 'own way'?" Giles asked bitterly. "And if so, how long do you think you can stand it? You will ruin your health—"

"I rather think that is my own concern."

"You will make your name a byword, even amongst these—these ridiculous people you call your friends."

"And that of course, will break my heart, if it is not already broken," Julie sneered. "It matters so much what people like Doris Gardener and Sadie Barrow say! They haven't any vices themselves, have they?"

"At least Sadie does not drink," Chittenham interrupted unthinkingly. He saw the sudden look of angry surprise that flashed into Julie's eyes.

"You seem to have found out a great deal about Sadie in a short time," she said sharply.

"One does not have to be either very quick or very inquisitive to find out such a thing," Giles answered. "As a matter of fact I find her very charming," he added with an almost childish desire to sting her.

But Julie calmly agreed.

"So do I. She and I have a great deal in common. Chiefly our dislike of your noble sex."

"Schofield always excepted, I suppose?"

Julie laughed.

"Lawrence Schofield certainly excepted. He is a great friend of mine—he is rich, and, moreover, he is anxious to marry me."

"You don't care two straws about the man."

"On the contrary I care a great many straws. Not that it is any business of yours—"

"I shall make it my business."

Julie shrugged her shoulders.

"I was right when I said you had mistaken your vocation and that you ought to have been a parson. You have all a parson's love of interfering in things that don't concern you."

"It does concern me when the woman I love talks of rushing into a ridiculous marriage."

"The woman you love!" Julie's face flamed. "How infinitely touching—and what a pity you are not free to marry me yourself! Think of the divine bliss we should experience—think of the happy-ever-after ending—"

"I have offered to marry you."

"Offered!"

A tragic silence followed Julie's eloquent repetition of the unluckily chosen word, and she turned very white. "I think if you have no further insults for me you had better go," she said quietly.

"I have not insulted you. You deliberately misconstrue what I say. You know nothing would give me greater happiness than the freedom to make you my wife. You know, if you wish it—"

Julie slipped past him, and opened the door.

"Please go," she said.

"Julie, for God's sake—"

Julie looked him straight in the eyes.

"Please go," she said again.

Bim spoke from the narrow hall rather nervously.

"Julie, dear, Mr. Schofield has just driven up."

"I'm coming at once."

Julie went to her room, put on her hat and coat and, without another word to either Bim or Chittenham, walked out of the flat. There was an eloquent silence after the door had slammed behind her; then Bim half shrugged her shoulders and went into the sitting-room, where Giles stood staring out of the window.

"Don't be too angry with her, Mr. Chittenham," she said.

He turned round.

"I beg your pardon. How do you do?" He hardly knew what he was saying. "I'm sorry. It's all my fault. I made her angry. I didn't mean to—she deliberately misunderstands everything I say. I beg your pardon. All this is of no interest to you."

"It's of great interest to me. I dare say you only said all the things that I have said to her for weeks past. She won't listen to either of us, that's the trouble. This morning I offered to leave her—"

"No, no," said Giles hurriedly. "Don't do that!"

"I don't want to, but what can I do? She never wants me with her—we disagree about everything. She turns night into day—she is ill and unhappy—"

"I know."

"When she came home last night—" Bim said, and stopped.

"I know. She was at my mother's house," Chittenham answered in a hard voice.

"I am so sorry, so dreadfully sorry," Bim said.

He turned and looked at her.

"It's all my fault," he broke out agitatedly. "And there's nothing I can do to put it right—nothing."

The telephone rang suddenly and Bim went across the room to answer it.

"Yes? No, Bim Lennox speaking. Oh, yes, Miss Barrow! No, she's just gone out. Can I give her a message? Oh—yes, very well—tomorrow afternoon at four—I will tell her. No, I don't think I shall come. That sort of thing doesn't appeal to me. Thank you—good-bye."

Bim hung up the receiver and turned. There was a little angry frown between her level brows.

"Do you believe in spiritualism, Mr. Chittenham?" she asked.

"No."

"Nor do I, but it seems all the fashion just now. There is to be a seance, or whatever you call it, at your mother's house tomorrow afternoon."

Giles flushed.

"I shall not allow it," he said hotly.

Bim smiled and shook her head.

"Perhaps I should not have told you. That was Miss Barrow phoning. She's an ardent believer—"

"She never used—" Giles began, then stopped.

"It's all nonsense," he protested angrily. "A pack of charlatans duping a lot of silly women!"

"Julie is going too. They have got hold of some wonderful new medium." Bim's voice was quietly sarcastic. "They have invited me, but it's not the sort of thing I care about."

Chittenham frowned.

"It's not the sort of thing any healthy-minded person would care about, and, anyway—" He paused. It was impossible to tell Bim that his mother had declared she would not have Julie in her house again. "I hope you will try to dissuade Miss Farrow from going," he added.

Bim shrugged her shoulders.

"You might as well ask me to try to stop Niagara," she said hopelessly. "Once Julie has made up her mind nothing will change it." She hesitated, then added impulsively: "Oh, Mr. Chittenham, she used to be the dearest—sweetest—"

Giles moved restlessly. Did he not know how dear and sweet she could be? Had he not proved it in those few short hours which now seemed so far away that sometimes he believed he had only dreamed of them?

He broke the following silence hoarsely. "Well, I think I'll be getting along."

Bim went with him to the door, but after they had said goodbye he hesitated and came back.

"Miss Lennox, don't leave her if you can help it!"

"No."

"You see—" He flushed, and stopped, only to flounder on again. "You see, it's all my fault—all my cursed stupidity."

"I know. Julie told me."

"She told you?"

"Yes."

"And I suppose you think—what do you think?"

Bim smiled.

"It would be so easy for me to say that I think you behaved like a knave—so easy to rail at you—but I don't want to. I think life is so tragic—nothing ever seems to go quite right for any of us, does it? At least, that is my experience. We can only just go on—hoping that something will turn up to straighten things out, and it so seldom does. I wonder often if it isn't because we lack courage."

"What do you mean?"

"I mean courage to face facts and see things as they really are." She looked away from him. "Mr. Chittenham, you know Julie doesn't really—hate you." She laughed rather sadly. "I suppose I ought not to have told you that, but I can't bear to see her as she is now, so reckless, so broken—" She stopped, afraid that she had said too much, and for a moment there was a profound silence; then Chittenham held out his hand again.

"Thank you," he said.

(To be continued.)

To clean and remove stains from enamel, rub well with rough salt moistened with vinegar.

PERSONALITY AND ACTION

Personality, once a matter of chance development, is now an art cultivated to some extent by the flappers and sheiks from all ages between six and sixty. Much of our success in the world depends upon our ability to make others like us. This force of character has been given the term of "personality" and consists of a combination of many qualities such as physical appearance, education, tone and modulation of the voice, spirit, human interests, neatness, gestures, attitudes, friendliness, cheerfulness, etc.

Fortunately, everyone's personality is capable of improvement. One should be able to examine himself or herself critically and note shortcomings and strive to improve these. When there is some handicap which cannot be overcome, such as shortness of stature, other qualities should be developed which will make one liked in spite of the defect.

It is well known that some of the greatest men in history were short men and some of the most liked and charming women are not beautiful to look at. But when these people, with personality, begin to move and speak, their blemishes disappear. They appear beautiful, personified with life.

Everybody likes to be liked. Therefore, one of the first secrets of a successful personality is to see the favorable qualities in other people's characters. Cultivate an interest in the best, both in books and friends.

The framework upon which your personality is built is health, and the life of your personality is controlled and directed energy. Health and knowledge of eating, sleeping and exercising are indispensable.

To those who do not have confidence in themselves I would like to quote this old saying, fraught with meaning: "If you do a thing, you will have the power." When a desire is strong enough to stimulate the body to activity, one seems to find strength for its accomplishment. This power comes from some other source than mere food and drink. A man may live a humdrum life for years, and then suddenly he develops some overwhelming ambition; he will find in himself more power than he ever before suspected.

This is also true after a prolonged illness when the body's forces are so low that conditions seem hopeless. If some strong stimulation comes in, such as the return of a loved one or the discovery of some problem that the patient wishes to accomplish, recovery often takes place in an almost miraculous manner.

Under the influence of hypnosis, subjects have been known to do things which they would never have believed possible in their waking hours. An insane man has been known to overpower several much stronger men than himself. Why can we not liberate these powers for everyday use? There seems to be only one obstacle. We do not have the confidence in our own capacities.

Energy seems to be omnipresent an all that is necessary to obtain it in any desired quantity is to remove the barriers of our conflicting ideas by the cultivation of helpful, constructive suggestions to our subconscious mind.

QUESTIONS AND ANSWERS

Grapejuice for High Blood Pressure.

Question: Mrs. A. M. writes: "I read with much interest your daily articles, and would like to know if grapejuice is harmful to people having high blood pressure. I am very fond of it, but having high blood pressure would like to be sure whether or not I should drink it."

Answer: Grapejuice is an excellent drink and when used should be taken in place of a meal or between meals. It is not to be added on to an ordinary meal. [illegible] tendency to high blood pressure should use the grapejuice to which no sugar has been added.

Strengthening the Heart.

Question: F. J. writes: "My age is twenty. How can I strengthen my heart?"

Answer: The heart may be strengthened through systematic physical culture and by living on a careful diet. Only a small amount of the right kind of food should be used and care must be observed in avoiding all inharmonious mixtures of food which produce excessive stomach or intestinal gas.

Abnormal Sleepiness.

Question: F. Z. writes: "I am a man of 70 years of age, have always had good health, but have always been abnormally sleepy, and as I grow older it becomes worse.

Answer: The most important cause of abnormal sleepiness is from overeating. Even though you are a hard worker you probably eat more food than your body requires. The large amount of energy which you use in digesting this food takes away vital force from other parts of your body, including the brain. Try cutting down the amount of food you have been using to about one half and see if I am not right.

(Copyright, 1928, Bell Syndicate, Inc.)

Why We Do What We Do.

WHY WE USE SLANG

By Mehran K. Thomson, Ph.D.
(Author, The Springs of Human Action)

"Baloney" is the latest popular slang word for the older "tommyrot." It replaces "applesauce."

There are fads and fashions even in slang. The insatiable human thirst for the new and strange finds expression in every department of our existence. It is the "kick" we are after. And the staid bookishlanguage does not afford it.

Slang words are usually short and snappy. They are also colorful. Frequently they have sound value as well. One can guess the meaning by the tone and color of the word without knowing the language. This appeals to the primitive and childish in us. It imitates the "bow wow" and the "chu chu" language of the baby.

To the extent that it cuts red tape in expressing an idea and introduces variety slang is refreshing. But like all novelties it soon loses its flavor, or else becomes so commonplace that the writers of our huge dictionaries are reluctantly forced to admit the upstart among the respectable family of words. "Ain't" had a hard struggle, but has finally crashed the gate of the social elete among words. Theoretically it is no longer confined to people coming from the "sticks."

The slang expression does for words what the nickname does for names. It is a parody, a caricature. We usually enjoy it as we enjoy comedy of the cheaper sort. Those who pride themselves on their meticulous choice of words are shocked by slang, and look upon it as the ear mark of vulgarity and illiteracy. These are the same people who have no use for jazz music.

The real objection to slang is that it impoverishes the user in the expression of the more delicate and exact mechanisms of his thought. "Dope" for example may mean anything from a narcotic drug to insight, information, skill, etc., as illustrated by the expression "Get the dope on this" or "What's the dope?"

Carelessness and slovenly habits should not be omitted as motives for the use of slang. Perhaps some who refrain from slang are careful to avoid a reputation for being slip-shod.

The illiterate person uses slang because he doesn't know better. Some cultured people have a horror for slang and never use it. The great majority of us get a little relaxation and kick from slang because of its novelty, directness, colorfulness and force. But we soon tire of it as we do of jazz.

Why do you do what you do. Ask Dr. Thomson. Write care of this paper, and send, stamped, self-addressed envelope.

(Copyright, 1928, McClure Syndicate.)

Fruit stains may be removed by sponging with lemon juice and then washing with hot water. If lemon is not available borax will be found just as effective.

Cuticura Treatment For Dandruff

Part the hair and gently rub in Cuticura Ointment until the whole scalp has been treated. Let the Ointment remain on for some time, over night if convenient. Then shampoo with a suds of Cuticura Soap and warm water. (Do not rub Soap on the hair.) Rinse thoroughly. A light application of Cuticura Ointment to the scalp between shampoos is often beneficial.

Sample Each Free by Mail. Address Canadian Depot: "Potter-ham, Ltd., Montreal." Price, Soap 25c. Ointment 25 and 50c. Talcum 25c.

Cuticura Co.

Now 25c. a box!

Always Take This Great BREATHEABLE Remedy for THROAT & CHEST

She Suffered from Bad Kidney Attack

"I have used your Dodd's Kidney Pills for many years," writes Miss Evelyn Gonder, 1299 Fourth Avenue East, Owen Sound, Ont. "I had a very serious attack with my Kidneys about a year ago. I was so bad that I was laid up for over two months. My whole system was affected. I lost my appetite as well. I got three or four boxes of Dodd's Kidney Pills and got relief and have felt well ever since." Don't waste time using unsuitable treatments. Dodd's Kidney Pills are a reliable Kidney Remedy.

DODD'S KIDNEY PILLS
FOR ALL KIDNEY DISEASES
50c AT ALL DEALERS
THE PROPRIETORS

Teco offerings are exceptional values made possible by tremendous purchasing power.

TECO STORE

Shop with Confidence—"Goods Satisfactory or Money Refunded"

Cash Prices eliminate charges incidental to credit financing — therefore, they are lower —Come and see.

Winter Sale of Housefurnishings

Starts Wednesday for One Week

Just at the time when the wise housekeeper is preparing her home to withstand the ravages of King Winter, to make it comfortable, more inviting on bitter Winter nights, and suggesting to the early Christmas shopper some economical ways of purchasing practical gifts, we present this Winter Sale of House Furnishings. Most opportune—every item an outstanding value—many of them exceptional economies. Note the prices—the decidedly worth-while savings—realize the true merits of Teco "cash dealing"—and remember the early shopper is in a position to take fullest advantage of these offerings. Store opens at 9 o'clock—be waiting!

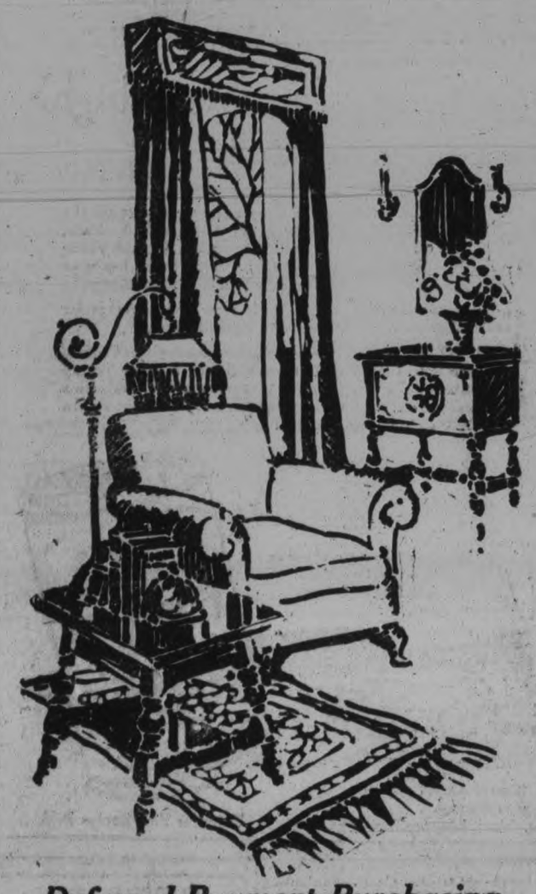

An Impressive One-Week Sale of Rugs and Carpets

Subdued and highly distinctive Wiltons, gorgeous barbaric Sarouks, handsome deep-piled Axminsters, Stair Carpet, Rug Mats—all at special House Furnishing Sale prices which represent unusual savings on Rugs of character. Note these prices—compare! Buy and save!

Sarouk Rugs

Made in Peterborough

Choice selection of these beautiful Rugs. Made from splendid quality yarns, woven in Oriental patterns. Very appropriate for living-rooms. This Rug will wear for years and is most moderately priced. Come in and look over these Exquisite Rugs. Furniture Week:

Size 6' 9" x 9'. Priced at 57.50
Size 9' x 10' 6". Priced at 87.50
Size 9' x 12'. Priced at 97.50

—Rug Section, Second Floor

100 Cocoa Door Mats Each 49c

Well made. Just the Mat that you will require during the Winter months. Made of extra strong jute fibre, in a most useful size, measuring 13 x 22 inches. Each 49c

Gold Seal Congoleums

For All Your Floors

The new patterns are now being shown in the Congoleum Floor Rugs. Note the sizes and the remarkable low prices. Be sure and see these early. Furniture Week:

Size 6' x 9'. Priced at 6.25
Size 7' 6" x 9'. Priced at $8
Size 9' x 9'. Priced at 9.50
Size 9' x 10' 6". Priced at 11.25
Size 9' x 12'. Priced at 12.75
Size 9' x 13' 6". Priced at 14.25
Size 9' x 15'. Priced at $16

—Rug Section, Second Floor

Fine Canadian Wiltons Special 14.95

Just a limited quantity of these splendid Wilton Rugs. Smart conventional designs, woven on black, taupe, blue and grey grounds. Wonderful combination of colors. Exceptional value. Size 4' 6" x 7' 6". Special at 14.95

—Rug Section, Second Floor

Deferred Payment Purchasing

If you prefer the Deferred Payment Plan for added convenience, you pay one-fifth now and the balance (plus an equitable charge to cover Deferred Payment expense) in ten equal monthly payments. But whether you buy for spot cash or on Deferred Payments, it will pay you to compare Teco values.

Excellent Values Are Here in Curtains and Draperies

Marquisette Frilled Curtains Per Pair 1.29

Another splendid quality Curtain that will wear well, showing dainty double-stitched frill and all-over crossbar pattern. Complete with tie-backs to match. Size 2¼ yards long. Extra value, pair 1.29

Nottingham Curtains Per Pair 89c

Dainty for bedroom, living-room or dining-room. Strongly finished edges, pretty design on one side and bottom, and will hang and drape neatly. Size 2¼ x 36 inches. Special, pair 89c

Extraordinary Value Scotch Madras

Extraordinary Value

Per Yard 19c

Beautiful quality, soft and pretty range of designs. Remarkably woven to wear, wash and drape nicely. Soft shade of natural. Full 36 inches wide. Extra value, yard. 19c

Heavy 50-inch Denim Per Yard 69c

Here is an opportunity to buy this wonderful wearing fabric at a low price. Strongly woven. Suitable for slip covers for either automobiles or furniture. This cloth has a woven stripe that will wear well. Full 50 inches wide. Special, yard 69c

—Second Floor.
—House Furnishing Bldg.

9 O'clock Special

100 Pairs Frilled Curtains Per Pair 39c

Sharp at nine o'clock we put on sale 100 pairs of these good quality Crossbar Marquisette Curtains. White only. Complete with tie-backs. Per pair 39c

Fine Filet Curtains Per Pair 1.89

Beautifully woven to give wear and satisfaction. Ideal for large windows. Designed so they can be used as panels or curtains. Made of very fine quality filet weave. Size 46 x 2½ yards. Special, pair ... 1.89

Woodenware

Wash Boards Special 39c

Extra strong Wash Boards of the "Solid Globe" brand. Good heavy zinc face. Size about 12 inches. Standard length, 24 inches. Special, each 39c

Wooden Clothes Rack, Each 59c

Strong and durable. Has 8 extending bars, with holes for screw nails to hold securely to wall. The style that can be closed when not in use. Length of bars 24 inches. Special. 59c

Economical Floor Broom, Each 79c

This Broom will give you service and wear a long time. Has screw in handle to readjust handle when one side of broom is worn out. "Boeckh" brand. 13 ins. wide; length of handle 53 ins. Special . 79c

Electric Toasters Each 45c

Made of black sheet iron. Perfectly satisfactory. A wonderful little Toaster at a very low price. Guaranteed for one year. Without cord. Extra value, each 45c

—Basement, Teco Store

Opening Day Specials!

Be Here Sharp at 9 o'Clock

Bed Outfits $18

Well constructed Steel Walnut-Finished Bed with neat panel end. Complete with extra strong Springs and fine high-grade Felt Mattress. A real serviceable outfit. Sizes 3' 3", 4' and 4' 6". Furniture Week, complete $18

Bridge and Floor Lamps 8.95

Choice selection of these Walnut-Finished Floor or Bridge Lamps. Well made, with firm base, showing the new styles in lamp shades, covered with silk in many colorings. Complete 8.95

Chesterfield End Tables 2.98

Be sure and come early, for there are only a limited quantity of Walnut Chesterfield End Tables at this price. Will make a very acceptable gift. Furniture Week, special, 2.98

Walnut Finish Chesterfield Table 10.95

Strongly made Table that is a very fine piece of furniture for any living-room. It has a deep book trough that gives it an attractive appearance. Furniture Week ... 10.95

9 O'clock Special

Wall Paper Per Roll 9c

Shop early for this special line of Wall Paper. You will then get a splendid selection of tapestry and chintz designs. Roll 9c

Strong Kitchen Chairs, Ea. 69c

Early buyers will be pleased with these solid Hardwood Chairs in a beautiful oak wood finish. This is an outstanding item for 9 o'clock buyers. Selling for one hour, 9 to 10 o'clock. Special, each 69c

House Furnishings Bldg

Outstanding Oilcloth Value, Per Sq. Yard 49c

You can now buy this splendid wearing Floor Oilcloth in two widths at this low price. Same good wearing quality, in block, tile and carpet patterns. Comes in 2 and 2½ yards wide. Per square yard 49c

For Your Bedroom Oval Mats, Each 98c

Exceedingly smart and well woven Mats for hall or bedroom. Made of strong imported woollen yarns. Choice of Wilton or Axminster centre with braided edges. Size 18 x 36 inches. Special price, each 98c

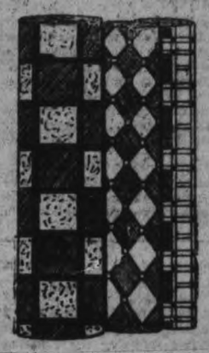

Electric Heaters, Special 2.98

You will surely want to buy one of these Electric Heaters at this price. Cosy and warm at any time. Single coil element—guaranteed for one year. Cord and plug complete. Furniture Week price, each 2.98

Quality Sheeting

For Single Beds

Yard 53c

Strong and durable, splendid wearing, fully bleached. A width for single and three-quarter beds. Wonderful value. Full 63 inches wide. Yard 53c

Flannelette Blankets Pair 1.95 and 2.10

Come early for these extra good quality Blankets. Warm and comfortable, heavy weight, all-white and grey, with blue or pink borders. Size 60 x 90 inches. Per pair ..... 1.95 and 2.10

Warm Winter Blankets Per Pair, Special, 5.75

All-White Union Blankets. Just a little cotton to prevent them from shrinking. Well woven, warm and comfortable. Very pretty colored borders in blue, rose, mauve and orchid. Note the large size and the moderate price. Size 66 x 86. Furniture Week, per pair 5.75

Circular Pillow Cotton Per Yard 35c

As an outstanding value, we urge you to lay in your supply of this good quality Bleached Circular Pillow Cotton. Closely woven. Ideal for embroidering. 42-inch. Priced at, per yard 35c

Extra Fine Wool Blankets Per Pair 8.50

Made in England from the very best selected woollen yarns, combed and thoroughly scoured. Here you will get warmth without weight. A pair of these Blankets would make a fine gift. Size 66 x 86.

Grey. Pair 7.50
White. Pair 8.50

Delivery Free on Purchases of $2 or Over

On lesser amounts a charge of 10c per delivery call is made. If you cannot come to the store, phone 3000 or 138 for your needs.

TECO STORE

OPERATED BY T. EATON Co. Limited

PETERBOROUGH

Teco Phone Service connects you with every department in each Store. Teco Store, phone 3,000; Housefurnishing Bldg., phone 138.

Second Big Day of the Two-Day Sale of Notions

Capacious Garment Bags, of fancy flowered ticking, gayly striped, in rose or blue. Made on a steel frame with ample room to hold 3 dresses. Dome fastening at the side. An attractive gift suggestion for the thrifty Christmas shopper. Excellent value Special, ea. 1.39

Double Cap Hair Nets, to keep growing hair neatly in place, as well as in sizes for bobbed and for long hair. Assorted shades. It will pay you to buy several dozen at this amazing figure! Special ..... 12 for 35c

Durable ¾-Inch Elastic, of brilliant artificial silk, for bloomers and lingerie. Special, reel of 6 yards 27c

Cabinet Tape, white cotton, in a wide variety of practical widths for innumerable uses. Splendid value! Special, 5 yards in each roll, at ..... 2 rolls 9c

Practical Household Aprons, of attractive flowered chintz, with waterproof rubber back, cut in an unusually serviceable style for protection, and finished with a convenient pocket. Inexpensive and durable enough for every-day wear. Dainty enough for a gift! Be early! Special, each 59c

Handy Shoe Bags, of fancy cotton ticking, prettily bound in color. Made with ample room to hold 6 pairs of shoes. An opportune gift suggestion for Christmas. Shop early, Wednesday! Extra special value, each .. 59c

Rubber Apron Bibs, heavy quality, made in a serviceable long sleeved style, in an attractive flesh shade, neatly bound in blue. A splendid protection for the wee tot! Special, each 39c

Dress Shields, covered with nainsook, sizes 2 and 3, Thursday, per pair - - - - - 25c

Safety Pins, handy, brass, nickel-plated, in assorted sizes. Ring of 50. Special 15c

Rubber Bibs, generous size, in white, pink or blue colors. Think of the laundering these handy Bibs will save you during the long Winter months! Unusual value! Special, ea. 9c

TECO STORE

OPERATED BY T. EATON Co. Limited

PETERBOROUGH

RADIO PROGRAM

WJZ New York (394.5)

6.00 p.m.—Yoeng's Orchestra.
7.00 p.m.—Lougine's correct time.
7.00 p.m.—Program in honor of Dr. H. Pereira Mendes, founder of The Union of Orthodox Jewish congregation in America.
8.30 p.m.—Michelin hour.
9.30 p.m.—Dutch Master Minstrels.
10.00 p.m.—Work of great composers Artists: Nadia Reisenberg, pianist; Esther Dole, lyric soprano; Herbert Gould, bass baritone.
11.00 p.m.—Slumber music.

WEAF New York (454.3)

6.00 p.m.—Waldorf-Astoria Dinner music.
6.25 p.m.—Summary of programs.
6.30 p.m.—Gilbert's sports talk for boys.
7.00 p.m.—Savings Bank Hour.
7.30 p.m.—"The World Today" by James G. MacDonald.
7.45 p.m.—Physical Culture Prince
8.00 p.m.—The Choristers.
8.30 p.m.—A. and P. Gypsies.
9.30 p.m.—General Motors Family Party.
10.30 p.m.—Howard correct time.
10.30 p.m.—National Grand Opera —"Cavalleria Rusticana."

CKGW Toronto (312.3)

6.00 p.m.—Mining market report by Homer L. Gibson & Co.
6.15 p.m.—News and weather forecasts.
6.30 p.m.—Musical program by Lowe Bros. Co.
7.00 p.m.—Gruen Watch Guild time signals.

CFCA Toronto (357)

6.00 p.m.—Hudson stocks, news and weather.
6.30 p.m.—Ryrie time.
6.30 p.m.—Musical program under the auspices of the Walk-Over Shoe Store.
7.30 p.m.—Canada Dry Ginger Ale Ltd. presents the Canada Dry Ginger Boys.
8.30 p.m.—Merry Maytag Ramblers in a musical program under the auspices of the Maytag Washer Company.
9.00 p.m.—Ryrie time.
9.00 p.m.—Goroshin trio.
10.30 p.m.—Harry Taylor and his Belmont Manor Orchestra from Bermuda.

WGY Schenectady, N.Y. (379.5)

6.00 p.m.—Stock reports, produce market report, farm forum and news items.
6.29 p.m.—Weather report.
6.30 p.m.—Dinner music, Hotel Ten Eyck (Albany, N.Y.).
7.30 p.m.—Socony land Sketches (New York).
8.00 p.m.—Morley Singers with string quartette.
9.00 p.m.—Eveready Hour (New York).
10.00 p.m.—Clicquot Club Eskimos (New York).
10.30 p.m.—Correct time.
10.30 p.m.—Jimmie Conners and his Hotel New Kenmore orchestra (Albany, N.Y.).
11.30-12.00 p.m.—Television transmission.

WOR Newark (422.3)

6.00 p.m.—Richard Maxwell, tenor.
6.15 p.m.—Newscasting.
6.20 p.m.—Harold Stern's orchestra.
7.00 p.m.—Kenden-on-the-Keys.
7.10 p.m.—Enginite Boys.
7.30 p.m.—Laungerol Bubbles.
8.00 p.m.—Sessions Chimes.
8.01 p.m.—Main Street.
9.00 p.m.—Barbizon Recital.
10.00 p.m.—Carolin Trio.
10.15 p.m.—Darktown Strutters.
11.00 p.m.—Tavannes Time.
11.01 p.m.—Newark News — U.P. Bulletins; Weather report.
11.05 p.m.—Heigh-Ho Orchestra.
11.30 p.m.—Hotel Paramount Orchestra.

Cavan

(Examiner Correspondence)

CAVAN, Nov. 13.— Messrs. Lloyd Sutton, Leonard McNeil, Cavan, and Mr. Wood and Billy Douglas of Omemee, are enjoying a few days' hunting back north.

Messrs. R. S. Staples and J. W. Perrin were visitors to Lindsay on Wednesday.

Mrs. N. Lamb spent a couple of days this week with her daughters, Mrs. White and Mrs. Budd in Port Hope.

Mrs. Milligan is spending a few days in Toronto.

Mr. N. Steer was a visitor to Peterborough on Wednesday.

Mr. R. Staples was a visitor to Peterborough on Wednesday evening.

Cavan fowl supper will be served on Monday evening in Cavan Community Hall, followed by a good program.

A play entitled, "Home Acres," will be given with suitable music to fill in.

On Sunday, morning and evening, the Rev. A. Moore, financial secretary of the United church, will preach.

Mr. and Mrs. J. W. Perrin and Miss Alma Perrin attended the wedding in South Monaghan at noon, on Wednesday of Miss Ethel Perrin to Mr. Butters, Bewdley.

On Friday evening, November 16th, St. John's church, Ida, intend holding a fowl supper.

The boys from Durham who will be guests of the Ontario Deaprtment of Agriculture at the Royal Agricultural Winter Fair on November 21-29 are: Agricultural representative J. Y. Kellough, Port Hope, Ross Lane, Bowmanville, Wray Edwards, Nestleton, Emery Smith, Cavan, Carlos Tamblyn, Orono, J. O. Hooey, Orono, Harry McBain, Ida, Irwin Colwill, Newcastle, Jack Galloway, Bethany, Gordon Strong, Bethany, and Jim Tamblyn, Orono.

Mr. Kellough conductde a number of boys on a coaching trip to several farms on Friday. Mr. Nelson, district representative of Peterborough, joined them with a number of Peterborough County boys.

They were coaching the boys in readiness for the judging teams at Guelph and Toronto winter fairs.

ADVERTISE IN THE EXAMINER

WOMEN'S PAGE

Neighborly Notes

Please 'phone items to 1600 or 1601.

Friends of Rev. Dean O'Sullivan, pastor of the Church of the Immaculate Conception, will be pleased to learn that he is progressing favorably after his recent serious operation.

• • •

Mr. Arthur Quartermaine and Miss Dorothy Quartermaine of Windsor, and Mr. and Mrs. Gordon Bartram, of Toronto, returned to their homes today after spending the week end with Mrs. Qaurtermaine and family on London street.

• • •

Mr. Robert A. Brown, of Middletown, Ohio, formerly of Peterborough, has returned home after spending some time with Mr. and Mrs. Fred L. Roy, Rubidge street.

• • •

Mr. and Mrs. S. R. Armstrong were guests of friends in Toronto over the week end holiday.

• • •

Miss Edna Nicoll, of 337 St. Joseph street, motored to Windsor to visit friends.

• • •

Mr. Kenneth Goheen, of McMaster University, Toronto, spent the holiday with his parents, Mr. and Mrs. G. A. Goheen, Dalhousie street.

• • •

Miss Jean Wheeler, of Brockville, formerly of the staff of the Teco Store, visited her home on McFarlane avenue for the Thanksgiving holiday.

• • •

Mr. Alex Craw, of the staff of the Massey-Harris Company, Toronto, spent the holiday week end with his brothers, Messrs. Wilson and Boyd Craw.

• • •

Messrs. Harry Dorsette, Wilson Graham, Jack Edgar and J. F. Gilbert of this city, motored to Detroit to spend the week end.

• • •

Mr. and Mrs. G. J. Browne, of 568 Bethune street, spent Thanksgiving in Lindsay with Mr. and Mrs. J. G Corran, 272 Kent street.

• • •

Mr. G. F. Stevens and his sister Miss Grace Stevens, returned to Toronto yesterday after spending the holiday with their parents, Mr. and Mrs. William Stevens, at 39 High street.

• • •

Mr. and Mrs. F. Dorrell of Dalhousie Street spent the holiday with friends in Toronto.

• • •

Mr. and Mrs. Francis Shearer of Oshawa spent the week-end with relatives in Keene.

• • •

Mrs. M. Farthing of Lansdowne Street is visiting friends and relatives in Windsor and Detroit.

• • •

The many friends of Mrs. Smithson, mother of Warden Smithson of Otonabee, will regret to hear that she is confined to bed, suffering from a fractured hip, as the result of an accident in her home.

• • •

Mr. Walter Farr of Fradette Avenue is suffering from an infected hand, but is progressing favorably in Nicholls Hospital.

• • •

Monday, November the 12th, was the occasion of the fiftieth anniversary of the marriage of Mr. and Mrs. C. H. Youngs at their home at 167 Aylmer Street. Mr. Young was married to Miss Annie Loomis, of Brighton, fifty years ago, the Rev. Amos Campbell officiating. Mrs. William German of Warkworth, a sister of Mrs. Young, was the only guest who had been present at their wedding. The pretty rooms were bright with shaded lamps and bronze 'mums in tall vases. The table was made very attractive with wide bands of gold ribbon, ornamented at each corner with a golden rose. Tall vases of 'mums were also used here, and the wedding cake formed the centre-piece. The cake was beautifully trimmed in gold over the white icing, with the dates, 1878-1928, in relief. Mrs. Young received her guests in a lovely gown of black lace over a mauve satin slip. Many and beautiful were the gifts received from friends and children. One of the gifts was a basket of fifty baby 'mums. Both Mr. and Mrs. Young are in the best of health, and made a very youthful appearance for a bride and bridegroom of fifty years. The children present at this celebration were: Mr. and Mrs. P. Christie and two daughters, of Toronto; Mr. and Mrs. Bull and family, of Toronto; Mr. and Mrs. Hewitt and children, of Port Hope; Mr. and Mrs G. H. Cutmore and children, of Peterborough. Mr. and Mrs. Young are the proud possessors of twelve grandchildren. The good wishes of a host of friends were received, making of the day a true Thanksgiving.

• • •

Miss Marion Wagar returned today after spending the Thanksgiving holidays at her home here.

• • •

Miss Myrtle Sargent, of Toronto, was the guest of her parents on Sherbrooke street during the holiday week.

• • •

Mr. Bertram Cragg returned to resume his studies in Toronto University after spending the Thanksgiving recess with his parents, Dr. and Mrs. C. C. Cragg.

• • •

There was a large crowd in attendance at the Thanksgiving dance held last evening at the Chemong Pavilion, for which excellent music was supplied by Ferdie Mowry's orchestra. The mystery harmonica player, who proved to be Mr. Eric Brioux, was identified by Miss Peggy Taylor.

• • •

Miss Jennie Browne and Miss Phyllis Hood spent Thanksgiving with Miss Blanche Bradshaw, Wellington street, Lindsay.

• • •

Miss Helena Courneya spent the week end holiday with friends in Tweed.

• • •

Miss Florence Sullivan, of 623 George street, spent the holiday with friends in Lindsay.

• • •

Messrs. J. W. Fraser, J. K. Hughes, R. A. Brown of Middletown, Ohio, and F. L. Roy returned to the city on Saturday after a hunting trip at Kosh Lake.

• • •

Mr. Robert McMurray spent the week end with friends in Tweed.

• • •

Friends of Miss Katherine Wallis, the noted sculptor, who lived for so many years in Peterborough, and is now making her home in Paris, will be pleased to learn of the inclusion of her name as an Associate Member of the Society of Beaux Arts, in Paris. This is an unusual honor for a woman.

Dr. Cecil White and his bride, who have been spending the week end with the former's parents, Mr. and Mrs. C. A. White, of Frederick avenue, left this morning for their home in Windsor, Ontario.

Miss Jessie McGregor of the staff of the Standard Medical and Surgical Clinic spent the Thanksgiving holiday with her sister, Mrs. Elwood Northey of Lakefield.

Miss Mabel Edwards of Kingston Collegiate Staff was the guest of her parents, Dr. and Mrs. C. H. Edwards, Smith Street, for the holidays.

Miss Edith Edwards of Ottawa and Miss Myrtle Edwards of Niagara Falls spent the holiday with their parents Dr. and Mrs. C. H. Edwards, Smith street.

A very enjoyable Thanksgiving dance was held last evening in the club rooms of the Knights of Columbus, on Simcoe Street. The big hall and downstair rooms were prettily decorated for the occasion. Over a hundred and twenty-five people were in attendance for an evening of dancing and card games with fine music for the former supplied by Stewart Widdess' Silver Slipper Orchestra. Arrangements for the dance were in the hands of the chairman of the Entertainment committee, Mr. D. M. Costello and Mr. William Bennett had charge of the card games. Prizes were won by Mrs. William Bennett and Mr. Jack Shaughnessy.

Mrs and Mrs. Stanley O'Donnell and children, of Toronto motored to the city to spend the holiday week-end with Mrs. O'Donnell's parents, Mr. and Mrs. M. Watters, at the Grand Hotel.

Mrs. C. B. Adair, Homewood avenue, is convenor of the bridge party to be held by the Women's Art Association at the Conservatory of Music, tomorrow evening.

Miss Doris Rathbone soloist at Old St. Andrew's Church, Toronto, and soloist at the Armistice Concert at the Capitol Theatre on Sunday evening, spent the week-end with her parents, Mr. and Mrs. F. A. Rathbone.

The Misses Laura Long and Jerry Foley returned from Toronto last night, after spending the week-end holidays with Mr. and Mrs. Kenny Kane of Belmore avenue.

YOUR HEALTH DEMANDS

Clear vision to avoid headache and eye strain. Eyes are vital factors contributing to good health. An examination may be very necessary just now.

M.O.H. Lacey

Optometrist

410 GEORGE ST (Opp. Examiner)

'Phone 1180 — Week for Evening Appointment.

m.w.f.-1f 626

THE WHATNOT

A Place for Little Bits of Everything of Local Interest

By MARION

Corresponding seems to be a rather difficult task for many of us, one which we sometimes put off as long as possible—I mean, of course, personal letters, for the office ones have to be answered almost immediately

• • •

One lady said that such was her case until she supplied herself with the necessary and proper facilities—a lovely desk set for her bedroom—and after that letter writing seemed to be much more enjoyable and consequently was attended to more regularly.

• • •

For the apartment there are some lovely desks shown just now in the furniture stores in the city. They are all in the new finishes which will be sure to correspond with the other pieces of furniture. The pigeon holes and small drawers in the upper section give ample accommodation for all the necessities pertaining to letter writing.

• • •

If the house is big enough, there should be a desk of some nature in every bedroom

• • •

For the young girl there are some being shown in a more feminine design, and look very attractive when touched with a desk set in shades to match the color scheme and a convenient lamp, clock and, of course, a photo-

• • •

We must not, of course, forget the man of the house, he would be most pleased, I am sure, if he possessed a convenient desk for his room. An attractive one noticed recently which would please the heart of ANY man who desires the utmost in convenience and simplicity—and the most of them do, don't they? It is on a double nature, having a bookshelf at each side of a sufficiently large desk to hold all the necessary requirements of writing

• • •

He shouldn't grumble then, should he? If any papers are not to be found tell him where to look, and he might find them in the desk, whereas if he hasn't a desk of his very own, you may possibly be the one to blame—in his ideas anyway—if papers are mislaid.

• • •

You've heard other men besides the ones in your family calling something like this just as you are ready to don your hat: "Oh, I say, did you see my socks, mother did you not wash my shirt to-day?'

• • •

It gets to be sort of a habit—they just have it out when you heard them say, "Oh never mind, I've got it." But they probably get you up and to the foot of the stairs before you were informed of the fact that the missing article had been lying under their nose, all nicely done up, ready waiting their hasty grab for it

• • •

These kind of people are getting in a sort of a rut aren't they?

• • •

If you are in a nice, comfortable rut, don't slump down in it. A one-track mind will not make you interesting to your associates, and unless you keep alert and 'up-an-coming' you will soon become a drug-on-the-market.

• • •

No matter how tired you are at night when you come home from the factory or office, (I've said this a few times before) or how unnecessary it seems to clean up for the evening meal when you are just staying at home—do it anyway.

• • •

It has a psychological effect on your spirits and intellect and will really brighten both—and often times they need it.

• • •

Then, again, we often just keep in the same old rut in the business world—it's almost impossible to keep in the same rut in running a women's page, because you confront so many different things

• • •

Try to tackle something new once in a while, it doesn't do to stick always to the same old job. Enter a new field of activity; branch out and meet new people—no matter how shy or backward you feel to be—try it anyway. Learn to play new games; do something different.

• • •

It requires some nerve and stamina to refuse to 'stay put,' but it pays rich dividends in happiness and fulness of life. It may even pay dividends for it is by growing and improving and learning new things that new opportunities come to us.

• • •

By this time you will have scanned the Armistice Number from beginning to end—the whole 52 pages. What did you think of it? Was it worth waiting another day for? I hope so, I hope it has shown at least a little of the appreciation which we were trying to show in memory of those of our fellowmen who are not with us now to help celebrate the glorious event—glorious to some, yet not to many.

• • •

But even though many of our dear boys who are not with us in flesh, were, I am sure in constant touch with us throughout the week-end. Something of this was, I think, suggested in one of the letters about Armistice which came in for the page.

• • •

Do not let us forget them to-morrow, but remember day and every day throughout the day—they are remembered every day and every hour in the day by their mothers, so let us remember them throughout the year until nextArmistice in 1929.

PAYNE DRUG STORE

PAYNES

NOTICE!

Our great ONE CENT SALE CLOSES TO-NIGHT at 10 P.M.

Come to our store to-night. Your last chance to secure some of these real bargains.

"Suitable Xmas Gifts."

E. L. Payne

Druggist

Opp. Teco Store

Phone 146.

IN WOMAN'S REALM.

By JEANETTE.

Thinking that women, at times, like to browse among quotations by those famous ones who have been touched with the divine fire, especially if their writings have some application to their daily thoughts and musings, the column today is taken up with such random gleanings.

• • •

"Let us endeavor so to live that when we come to die even the undertaker will be sorry."—Mark Twain.

• • •

"We are told of the Chinese sage Mengtsen, that when he was a child, his mother's home was near a slaughter-house, and that she instantly left her home when she saw the child watching with indifference the pain inflicted upon animals. Her second home was near a graveyard, and again she left when she saw the boy imitating at his play the rites of superstition."—Dean Farrar.

• • •

"In supplying the men for the carnage of a battlefield, women have not merely lost actually more blood, and gone through a more acute anguish and weariness, in the months of bearing and in the final agony of child-birth, than has been experienced by the men who cover it; but, in the months of rearing that follow, the women of the race go through a long, patiently endured strain which no knapsacked soldier on his longest march has ever more than equalled; while, even in the matter of death, in all civilized societies, the probability that the average woman will die in child-birth is immeasurably greater than the probability that the average male will die in battle.

"There is, perhaps, no woman, whether she has borne children, or be merely potentially a child-bearer, who could look down upon a battlefield covered with slain, but the thought would rise in her, 'So many mothers' sons! So many young bodies brought into the world to lie there! So many months of weariness and pain while bones and muscles were shaped within! So many hours of anguish and struggle that breath might be! All this, that men might lie with glazed eyeballs, and swollen faces, and fixed, blue, unclosed mouths, and great limbs tossed—this, that an acre of ground might be manured with human flesh, that next year's grasses or poppies or karoo bushes may spring up greener and redder, where they have lain, or that the sand of a plain may have the glint of white bones!'

"And we cry, 'Without an inexorable cause, this must not be!' No woman who is a woman says of a human body, 'It is nothing!'"—Olive Schreiner.

• • •

"We are foolish, and without excuse foolish, in speaking of the superiority of one sex to the other, as if they could be compared in similar things! Each has what the other has not; each completes the other; they are in nothing alike; and the happiness and perfection of both depend on each asking and receiving from the other what the other only can give."—John Ruskin.

• • •

"Josephine was dead. The fall of the Emperor, her hero, her Cid, had bewildered and unnerved her. Frightened at the din of war that shook the whole realm, she had lived in terror at Malmaison. The allied kings paid her every attention, and in showing the King of Prussia over her lovely grounds when she was ill, broken out with an eruption, she had, it is said, brought on a fatal relapse. Murmuring the words 'Elba'—'Bonaparte'—she died, while her hero was yet in exile.

"It is a revelation of his true character that before setting out on his last campaign he should claim one day out of the few Fate gave him, and devote it to memories, to regrets, to recollections of the frail, but tender-hearted woman who had warmed to him when all the world was growing cold. He went to Malmaison, almost alone, and, with Hortense, walked over the grounds, seeing the old familiar places, and thinking of the 'old familiar faces.' He lingered in the garden he himself had made, and in which he used to love to work when he was First Consul, surrounded by trees and flowers, and inhaling the breath of nature. He used to say that he could work better there than anywhere else. He wandered through the park, looking out on the trees he had planted in those brilliant days long ago. Every spot had its silent reminder of glories that were gone, of friends he would see no more.

"He asked to be told everything about Josephine—her last days, her sickness, her dying hours; no details were too trivial to escape him. And as they told the story he would break in with exclamations of interest, of fondness, of sorrow. On this visit to the chateau he wanted to see everything that could remind him of her, and of their old life together—the death-chamber at the last. Here he would have no companion. 'My daughter, let me go in here alone!' and he put Hortense back, entered, and closed the door. He remained a long while, and when he came out his eyes showed that he had been weeping."—Thomas E. Watson.

200 YEARS OF EXCELLENCE

For 200 years Fry's has been highly valued for children

FROM the far off days of George II, and on through the reigns of George III, George IV, William IV, Victoria, Edward VII and our present sovereign, George V, the cocoa (or chocolate) made by this historic House has ever been given a high place as an article of diet for children.

Little ones were thriving on this famous food beverage for nearly 140 years before Canadian confederation.

And FRY'S is still the choice of mothers throughout Canada and the world who wish their children to grow bonny and strong. The experience of 200 years makes it supreme for quality and for taste-tempting flavour. Have you a tin of FRY'S in your home today?

"It's good for me, too"

The Oldest Cocoa and Chocolate House in the World. ESTABLISHED 1728

J. S. FRY & SON (Canada) Limited
Head Office and Factory: Montreal.
Branches: Toronto, Truro, Winnipeg, Calgary, Edmonton, Vancouver.

Write for Free Recipe Book

243

FAVORITE RECIPE.

DATE DROP CAKES.
(Contributed by Mrs. S. Johnston, Campbellford.)

1 egg
½ cup lard
½ cup sugar
½ cup chopped walnuts
½ cup chopped dates
½ teaspoon soda
1 teaspoon baking powder
vanilla
1¼ cups flour

Drop on buttered tins and bake in a moderate oven.

• • •

FRIED CAKES.
(Contributed by Mrs. J. H. Scott, Trent River.)

3 cups brown sugar
2 eggs
2 tablespoons butter
1 cup sweet milk
4 teaspoons baking powder
2½ cups grated (raw) potatoes
6½ cups flour

Roll out, cut in strips, twist and fry in hot dripping.

"A delicate subject —but these girls must be told"

—a dean of women says

Unfortunately this delicate subject is seldom discussed. *Now*, a new patented process deodorizes this scientific sanitary pad completely

EVEN among girls who are very frank with each other, there is a question of daintiness, of fastidious personal care that is unfortunately seldom mentioned. Yet many women are unconsciously guilty. At certain times they are seriously offensive to others. With realization comes constant fear and worry.

Today these fears are ended. Science has discovered a way to counteract this offense.

Kotex now completely deodorizes

Kotex has brought a new idea of feminine hygiene to women all over the world. In the past ten years they have learned new comfort, new ease of mind through this sanitary protection. Now, after years of work, a process has been perfected that completely, amazingly ends all odors. In Kotex laboratories the one remaining problem in connection with sanitary pads is solved.

Shaped to fit, too

Because corners of the pad are rounded and tapered, it may be worn without evidence under the most clinging gown. There is none of that conspicuous bulkiness so often associated with old-fashioned methods. And you can adjust the filler, make it thinner, thicker, narrower—to suit your own special needs. It is easily disposed of, no laundering is necessary. A new process makes it softer than ever before.

Buy a box today... 60c for twelve. On sale at all drug, dry goods and departmental stores.

Deodorizes . . . and 4 other important features:

1—*Softer gauze* ends chafing; pliable filler absorbs as no other substance can;

2—*Corners are rounded* and tapered; no evidence of sanitary protection under any gown;

3—*Deodorizes*—safely, thoroughly, by a new and exclusive patented process;

4—*Adjust it to your needs*; filler may be made thinner, thicker, narrower as required;

and

5—*It is easily disposed of*; no unpleasant laundry.

Made in Canada

KOTEX

The New Sanitary Pad which deodorizes

An ELIZABETH ARDEN Treatment is based on three fundamental steps

CLEANSING · TONING · NOURISHING

The cleansing—with *Venetian Cleansing Cream*—rids the pores of all impurities which cause blackheads and coarseness. The Toning—with *Ardena Skin Tonic* and *Special Astringent*—clarifies the skin and firms the contours. The Nourishing—with *Orange Skin Food* or the delicate *Velva Cream*—rounds out lines and wrinkles. These three steps, which supply every need of the skin to keep it naturally clear and lovely, should be a part of your daily care of your skin at home.

Elizabeth Arden's Venetian Toilet Preparations are on sale at

Giles Drug Store

GEORGE ST., Opposite GRAFTON'S

Phone 2160 Open Every Evening

ELIZABETH ARDEN, 673 Fifth Avenue, New York
25 Old Bond Street, London 2 rue de la Paix, Paris

Household Help Coupon

Marion,
c/o Examiner, Peterborough.

Please send me this week's help: Christmas gifts to make at home.

I enclose a two-cent stamp to cover postage.

Name .....

Address .....

.....

If you would like previous home helps at the same time, check here those you desire:

Printed instructions, with sketch and diagram, of the new crush collar.

Instructions, with sketch and diagrams, for Autumn hat made of Jersey Cloth.

Instructions for making wool flowers to trim sweaters and coats.

Slip, with pleated skirt attached. New short cape.

French drawers for little girls. Baby jacket.

All complete with sketches and diagrams.

This service is FREE—and by return mail.

Capitol Entertainment

TO-NIGHT AT 8 O'CLOCK
Matinees Daily 2.30

On the Stage
EVENINGS ONLY
STEWART WIDDESS AND HIS SILVER SLIPPER ORCHESTRA
7—ARTISTS—7

On the Screen

"SYLVIA," he said as GABRIELLE kissed him passionately.
NORMAN KERRY and LEWIS STONE
The FOREIGN LEGION

NO INCREASE IN PRICES

ERNIE COX IS AWARDED CUP

Hamilton Player is Winner of Jeff Russell For 1928.

VETERAN IN GAME.

HAMILTON, Ont., Nov. 13—Rugby followers here are deeply gratified in the selection of Ernie Cox, veteran snap, as the recipient of the Jeff Russell Trophy for 1928. Announcement of the award was made yesterday morning by the secretary of the Interprovincial Union, the Tiger star being selected by the Big Four board of governors and referees over Charlie Lynch, Ottawa quarter, and others who had been nominated by their team-mates.

Cox and Denman had been named by the Jungle Kings, and the choice of either would have been popular here, but with Cox it is particularly so. The veteran has long been a standout at his position and has enjoyed a reputation for years of not only being the best snap in the business, but one of the greatest defensive men in history. His ability to make holes and break up line attacks from the opposition has gone unrecognized to a large extent, for the same reason that the work of so many valuable linemen seems to be hidden from public view.

That has team-mates fully appreciate the capabilities of Cox is the greatest tribute that could be paid a player. Cox qualifies for the trophy in every regard, being a star player in every sense of the word, clean and conscientious and one of the most willing of players.

THREE TEAMS TIE WITH SARNIA WIN

Kitchener Beaten in Kicking Duel To End Group Schedule in Deadlock.

SARNIA, Ont., Nov. 13 (Canadian Press).—Three teams now have a chance to win the Western Senior O.R.F.U. group as a result of Sarnia's 5 to 3 victory over the Kitchener-Waterloo Panthers here on Saturday afternoon. Varsity Orphans, Kitchener and Sarnia have each won two and lost two contests, and the play-offs will be held this week.

There was little to choose between the Sarnia and Imperial on Saturday. In fact, the difference in score about signifies the margin of play. A drizzling rain fell for nearly all of the sixty minutes of play. The ball was slippery and the catching uncertain. The field was wet but not muddy. Over three thousand witnessed the game. Extension plays netted Sarnia the most yardage, but were not productive of a touchdown. Kitchener, on the other hand, had more success with line plunges. The punting of Captain McPherson of the Sarnia Imperials was the factor which gave Sarnia a victory. He was responsible for all of the points, booting the oval across in every quarter and twice in the second period. The Panthers netted their first score in the third period when they trapped McPherson trying to run out a punt from behind his own line and forced him back over for a safety touch. Their third and final tally came in the final chapter when Raynor booted one from Sarnia's 25-yard line. Beauchamp thought it bounced out of bounds and let it roll by. Perry retrieved the ball behind the goal line was was nailed before he could run it out.

Raynor Outpunted.

Hill turned in the best performance on the Kitchener backfield but Raynor, who did the bulk of the kicking, was outpunted by McPherson. Perry and Manore worked a clever combination on end runs, and they made yards for Sarnia on five occasions, aided by good line interference. Tackling was hard on both squads, with the visitors having an edge.

A BEAR OF A STORY

NITTANY, Pa., Nov. 13.—Guyer Grove is one mountain trapper whose curiosity has been satisfied forever. He crawled into a hole in a mountain ledge to see what was inside. His nose touched another—the property of a black bear. Grove was scared stiff, but the bear was frightened into action—so far as is known bruin is still going.

MOUSE IS MUMMIFIED

LONDON, Nov. 13.—A mouse, dead for at least 30 years, was found in a perfect state of preservation, when a gas pipe was replaced in Birmingham recently. It had apparently crawled into the opening just before final connections were made at the time the building was erected.

When Food Sours

Sweeten the stomach—instantly

About two hours after eating many people suffer from sour stomachs. They call it indigestion. It means that the stomach nerves have been over-stimulated. There is excess acid. The way to correct it is with an alkali, which neutralizes many times its volume in acid.

The right way is Phillips' Milk of Magnesia—just a tasteless dose in water. It is pleasant, efficient and harmless. It has remained the standard with physicians in the 50 years since its invention. It is the quick method. Results come almost instantly. It is the approved method. You will never use another when you know.

Be sure to get the genuine Phillips' Milk of Magnesia prescribed by physicians for 50 years in correcting excess acids. Each bottle contains full directions—any drug store

STRANGE AS IT SEEMS— by John Hix

HAMILTON TIGERS SMOTHER SENATORS

Jungle Kings Defeat Ottawa Team 34-1 at Mountain City.

HAMILTON, November 13 (Canadian Press). — When the Montreal Winged Wheelers played in Hamilton three weeks ago, local rugby fans marvelled at their daring passing game, but on Saturday afternoon the Jungle Kings' display in smothering Ottawa Senators under a 34 to 1 count, was far and above anything offered by the M.A.A.A. squad, and it convinced Hamiltonians that Tigers need not rely entirely on their "Tanks" to push them to victory in the Dominion final scheduled in two weeks' time. Tigers were reinforced by the presence of Frank "Pep" Leadley, and they went on a scoring spree and spiked the belief that they lacked point getting strength on the rear-guard. The champions piled up scores almost at will, and it was not until the dying stages of the game that the Senators managed to score a single point and save themselves from a whitewash.

Tigers ran in two touchdowns in the first quarter and added six more points to be leading 16 to 0. Then the rest period arrived. In the third quarter they scored five points and thirteen added in the last fifteen minutes of play.

The teams:

Tigers — Flying wing, Small; backs Leadley, Gibb and Welch; quarter, Walker; snap, Cox; inside wings, Denman and Elford; middle wings, Timmin and Baker; outside wings, Wright and Simpson; spares, Broadway, Fear, Fitzpatrick, Chappell, Wright, Inksetter, Crawford and Murphy.

Ottawa — Flying wing, Connel; backs, Tubman, Starr and Brassingbar; quarter, Lynch; snap, Bruce inside wings, Keeley and Clark; middle wings, Stanyar and James; outside, Mayotte and Herberts; spares, Cote, Burnett, Sinclair, Paget, Lagrove, Irwin and Hutchingame.

Referee—Hal. Degruchy.

Umpire—Tommy Burton.

THEATRES

AT THE CAPITOL.

"The Foreign Legion"

With two evening shows supplementing the matinee performance on the holiday, the Capitol Theatre had a splendid patronage yesterday. The feature picture, "The Foreign Legion," was preceded by the usual short News Reels and a very funny comedy that was a real laugh-getter. In this, Jimmie Adams is the hero of "Slippery Heels," a picture of the cheque of a thousand adventures.

As an added attraction, there is Stewart Widdess' Silver Slipper Orchestra on the stage. Seven youths in good-looking evening attire play

Was Tortured With Eczema For Years

Mrs. George Shambler, 119 Creighton St., Halifax, N.S., writes:—"After being tortured with eczema, for years, and trying everything possible from doctors and drug stores, a friend recommended me to take

BURDOCK BLOOD BITTERS

I sent my husband to get me a bottle, and after I had taken it I noticed the cooling of my blood, so he advised me to continue, and after taking several bottles I can truly say it is a wonderful medicine."

Manufactured only by The T. Milburn Co., Ltd., Toronto, Ont.

REGENT
NOW PLAYING

A Metro-Goldwyn-Mayer picture

It's Great — Don't Miss It!
FOX NEWS - COMEDY
The Regent Orchestra of Seven Pieces have prepared a Special Musical Programme.

snappy, vivacious music that is popular and up to date but decidedly not of the rough jazz variety Their playing of syncopated melodies is characterized by a smooth, finished tone, splendid rhythm and a quality of finish that makes it likeable and attractive in the extreme. There was plenty of sincere, enthusiastic applause, long repeated, for the music of this smooth septette, who played, among other numbers, "Sweet Sue", Nobody's Sweetheart" "Silver Moon" and "Somebody Stole My Gal", with violin obbligato by the leader, Stewart Widdess.

The feature picture is a romantic affair which centers about the Foreign Legion in Algiers. The hero is Norman Kerry, with Lewis Stone as the Colonel of the Legionnaires. Mary Nolan, a lady with a very innocuous name, is the 'vamp' of the picture, Sylvia, who throws Richard Farquhar (Norman Kerry) over for Herbert Markoff, and then tires of her bargain and seeks to return to her earlier love. The ingenue of the picture is Gabrielle, Sylvia's sister, a part taken by June Marlowe.

Seeking to shield Sylvia from the consequences of her husband's villainy, Richard takes upon himself the blame for rifling of a despatch box of important papers. He is asked to resign from his regiment and goes to Algiers to join the Foreign Legion. Later, Markoff and his wife come to Algiers and the former is made a captain of the Legion. Through jealousy of Sylvia, the two men become bitter enemies, and then Sylvia, during her husband's absence, turns to the Colonel of the regiment, Jean Destinn (Lewis Stone) for further excitement.

Complications ensue when the men are sent out on dangerous desert expedition. The melodrama piles itself up to a swift ending, with Farquhar as the victimized hero throughout. By a curious twist of fate, Destinn is really the father of Richard, having gone away from England years before, to bury himself in the Foreign Legion. This fact divulged toward the end of the story, when Richard, who has accepted the leadership of a desert mutiny, is up for court martial and his father is about to pronounce sentence upon him.

The picture, which appears to slide perilously to a tragic ending, does an 'about face' during its last moments and ends happily, after all.

—Jeanette.

AT THE REGENT.

BIRD'S-EYE VIEW OF NEW DAVIES COMEDY

"American girl upsets Romance."

"Tennis champ saved from Siren's clutches."

"Monte Carlo laughs at greatest comedy."

No, not newspaper headlines, just a birds-eye review of Marion Davies' most daring comedy, "The Cardboard Lover," which opened yesterday at the Regent Theatre.

Miss Davies, of course, is the American girl—and what a girl. Nils Asther is the tenins champion—his first comedy role in American pictures, and he makes the most of it. Jetta Goudal is the siren. Clad in a Paris wardrobe that would make Worth and Paquin green with envy, she also plays in the first comedy role since she has appeared on the screne.

It is as if the three of them conspired with Director Robert Z. Leonard to turn out a laugh fest they had been chuckling over for years. The result is a comedy that is ultra-modern; the latest in sets, the latest in clothes, and the latest in laughs—and staged in the most beautiful and interesting spot in the world, the pleasure ground of Monte Carlo.

Sally Baxter, the American girl, arrives at Monte Carlo, with a personally conducted party. She sees and admires the handsome champion who is held fast in the clutches of the vampire. While trying to get him to sign her autograph book, she innocently loses 10,000 francs to him at baccarat. As she can't pay, he makes her pose as his cardboard lover, to aid him in keeping the siren at a distance.

Then the fun begins. Carey Wilson, who adapted the story from the famous stage play of the same name, and Director Leonard have turned out a story so amazingly funny that it can never be told in mere words. Suffice it to say that the audiences laugh until they are in need of silencers. If this was a talking picture, everyone would be laughing so hard they would never hear the words.

Miss Davies does super-excellent work as might be expected, while the rest of the cast, Asther, Miss Goudal, Andres de Segurola and Tenen Holtz, keep pace with the fast comedy she starts.

It is a great picture.

Stirling

STIRLING, Nov. 13 (Examiner Correspondence). — Mr. and Mrs. Alex. Green left on Wednesday to spend the winter with their daughter, Mrs. Sadler, at Frankford.

Mr. Ham. Johnston was called to Peterborough on Monday on account of the death of his brother-in-law, Mr. R. Chambers, and remained until after the funeral.

Mrs. James Tulloch had the misfortune to fracture a rib in a fall which occurred while visiting her daughter, Mrs. J. M. McGee. Mrs. Tulloch was about to return to Toronto for the winter.

Mrs. Clifford Cain has returned home after a pleasant visit with her friend, Mrs. John Craighead, at Smith's Falls.

Mrs. Harper Rollins is visiting her mother, Mrs. Robert Matthews, at Wellman's.

Mrs. Homan of Foxboro is staying with her sister, Mrs. Ham Johnston, for a few days.

Mr. and Mrs. J. B. Belshaw and Mr. E. T. Williams and daughter, Miss Lucy, motored to Aylmer on Friday, to visit Mr. and Mrs. Helpenny.

Miss Frieda Thomas of Belleville is a guest at the home of her sister, Mrs. Salsbury, Henry street.

Miss Ethel Anderson, R.N., is visiting friends in Toronto and Lindsay.

Mrs. George Belshaw, a sufferer from rheumatism, was taken to Belleville hospital on Wednesday for electric treatment.

Mr. Bert Eggleton and family will move from Anson this week into the apartment being vacated by Ross Coulter, corner James and Mill street.

Milk kept in a roomy, shallow basin will remain sweet longer than if put in a jug.

WHO IS YOUR SKINNY FRIEND, ETHEL?

Tell him to take McCoy's Cod Liver Extract Tablets for a couple of months and get enough good healthy flesh on his bones to look like a real man.

Tell him, it's the only way to take those grave-like hollows from his cheeks and neck.

Tell him that thousands of thin, puny, peaked, scrawny men all over America have improved their physical health and appearance and bless the day they first heard of these wonderful sugar coated tablets so full of weight producing and health building essentials.

Ask for McCoy's Cod Liver Extract Tablets. McDermid & Jury, Bond's, Lynch's and Giles' Drug Stores and every druggist sells them—60 tablets—60 cents—economy size $1.00. Almost any thin man or woman can put on five pounds of healthy flesh in 30 days or your money will be refunded.

One woman put on 15 pounds in six weeks. Children grow robust and strong—feeble old people feel younger in a few weeks.

SATISFIED BEING PRO.

Miss Gladys Robinson (Mrs. Arthur Brent) ex-world amateur lady skating champion, who states that she has no intention of applying for an amateur card, being quite satisfied with professional skating. The Canadian girl declares that she is ready at any time, anywhere, to meet any lady skater in the world, over any distance, for a stipulated purse.

He works with MAGIC

THIS MAN is putting up telephone poles. Early in the morning he is out making a way for the wire that is to come. At night when the gang gets back to camp he is tired.

But he likes it. There is zest in the work he is doing, for he is in new country. There have never been telephones here before.

He is blazing the trail. After him will come families and homes and stores and factories to make another city. Over the wires on the poles he plants there will be voices and laughter, business will hum, all the world will draw closer.

He works with magic. The wire transforms time and distance. Today you can lift the telephone at your elbow and within seven minutes hear the voice of your friend in England say: "Are you there?"

* * * *

THIS MAGIC in the telephone has not come in a day. It has come with year after year of experiment and improvement. The telephone of today is no more like the first telephone than a machine gun is like a bow-and-arrow.

And the telephone of tomorrow will surpass the telephone of today. Tomorrow perhaps, this telephone at your elbow will bring you the face of the person you talk with, will hold new magic we now do not dream of.

THIS IS the urge to improve — to seek and to find something always better—which has been the definite policy of the telephone business since the first crude instrument reproduced the voice of its inventor fifty-odd years ago.

By no other policy could the telephone have kept pace with this country or contributed to its progress as it has done in reducing Canada's wide distances and differences of geography.

And by no other policy can the telephone now meet the responsibility of serving Canada's future.

CANADA'S FUTURE is at least twenty years of unprecedented growth and prosperity. All the signs and barometers of business point to it. All the shrewdest prophets of business predict it.

The signs and the prophets are so sure, and the future is so unmistakable, that within the next five years more money will be needed for extension of the telephone system in Ontario and Quebec than was spent by the business in all its first forty years.

THE MAN pushing poles and wire into new country and the foresight which now is planning over one hundred million dollars of new plant to meet the needs of the next five years come from the same policy and the same purpose — to give Canadians facilities of communication worthy of their country and its future.

Published by The Bell Telephone Company of Canada to tell you something about the telephone business and the people in it.

P. C. I. RUGBY TEAMS WIN AND LOSE

SENIORS ELIMINATE OSHAWA TO WIN GROUG CHAMPIONSHIP

Beat Motor City Squad 6-5 in Latter's Mode of Play.

PUT UP GAME FIGHT.

Meet Albert College in First Round of Interscholastic Play-offs.

In a game that sizzled, fraught with hard, close playing, Coach Browne's P.C.I. seniors defeated Oshawa Collegiate Institute team 6 to 5 on the grounds of Trinity College School, Port Hope, Saturday afternoon. The victory earned P.C.I. the championship of the Central Ontario group and the right to meet Albert College in the first rounds of the Interscholastic O.R.F.U. play-offs.

The game was played on a wet, slippery gridiron, treacherous to any fast running and quick turning. The condition of the field prevented P.C.I. from opening up the game with their usual style of passing play with fast runs around the ends, instead they had to settle down and meet the heavier Oshawa twelve at their own mode of play, line bucks and plunges, and they did and beat them, but only after a tremendous fight that swung to and fro with neither team making any big gains.

Oshawa scored in the first quarter when Henry, their speedy outside, got away around the end for a thirty-yard run, the biggest gain of the game and was only hauled down two yards out from the P.C.I. touchline. He went over on the next play.

P.C.I. evened the score shortly after the beginning of the second quarter when Gemmel and Hewitt combined for a long gain on an extend to place the ball on the Oshawa two-yard line. Hewitt hit the line hard on the next play but the Oshawa line were massed to receive him and he went over the line in the air, barely over, in a scramble of players.

The score remained tied until the last quarter when after a succession of gains by Wiman, Hewitt, Gemmel and Cuthbertson, Gemmel hoisted a punt over the Oshawa line for a rouge, and the winning point.

The whole P.C.I. line starred in their fine work in opening holes in the Oshawa line to let the ball carrier through. It was no easy task and it took the whole line working in unison to do it. Then the way the line got down under the heavy line-smashing bucks of Cutler, the heavy Oshawa bucker, was pretty to see. They had Cutler, who did the brunt of the work for Oshawa, stopped dead toward the close of the game. Magee made some perfect tackles and on secondary defence seemed to sense where the play was coming through and was there to stop the man. Hewitt, Cuthbertson, Gemmel and Johnson hit the line hard for repeated gains. The flying brigade of tacklers, Glover, Westbrook and Magee were down fast on every kick and did not fail to get their man. Preston, at centre, snapped the greasy ball well and was through to break up the plays.

Cutler, the big, husky inside on the Oshawa team, was their greatest and most consistent line gainer. Crothers and Cornwall ran and tackled well and Crothers, kicking for Oshawa, was one of their most useful players. He sent up some long punts and he narrowly missed winning the game for them when he tried a drop-kick with the heavy ball from well out and it just went under the bar by a foot.

The Play.

P.C.I. kicked off to Oshawa's 40-yard line. Oshawa made a big gain when Evans skirted the end on an extend for thirty yards. Evans added five more and then Oshawa lost a down on an offside and had to kick. Gemmel got the kick on his own 8-yard line. P.C.I. made no gains and kicked to their 40-yard line. Oshawa was taking charge of the game and Crothers just missed a field goal. Cuthbertson ran the ball out fifteen yards. Armstrong went through for seven and Johnson the same. Gemmel kicked to P.C.I. 40-yard line. Henry got clean away for the longest run of the game and on the next play went over for a touchdown. O.C.I., 5.

After the kick off play remained at midfield, each team taking two bucks and a kick. Magee and Hewitt gained yards for P.C.I. and they broke through and blocked an Oshawa kick gaining possession on Oshawa 30-yard line.

Second Quarter.

Magee and Johnson ripped through for gains and Gemmel and Hewitt combined on a passing play for fifteen yards. Hewitt went over for a touchdown. P.C.I., 5.

There were several exchanges of kicks and neither team made gains. Oshawa lost the ball when they failed to make yards on their own 40-yard line. Magee and Hewitt made gains and Gemmel kicked to Oshawa 10-yard line, Cuthbertson making a beautiful tackle to bring down the catcher. Oshawa gained yards and then lost the ball for their failure to make yards. Magee, Cuthbertson, and Johnson made gains for P.C.I. and play ended on Oshawa 30-yard line.

Third Quarter.

Oshawa tried a short kick off and Gemmel got the ball near centre. Gemmel's kick was blocked but P.C.I. retrieved the ball. Cuthbertson made a nice gain but the game was settling down to two bucks and a kick with neither team gaining much. Cuthbertson took a long pass from Gemmel and ran twelve yards, only to have P.C.I. lose ten yards on an offside play. Oshawa was keeping the play pretty well in the P.C.I. half of the field.

Fourth Quarter.

Gemmel, Wiman, Hewitt and Cuthbertson made big gains for P.C.I. and put Gemmel in kicking distance and he booted over the line for a rouge. P.C.I., 6.

Oshawa pressed and forced the play into P.C.I. territory. Gemmel upset the Oshawa play when he returned the Oshawa kick. P.C.I. got possession at the Oshawa 40-yard line on a fumble and Gemmel kicked to Oshawa 10-yard line. Oshawa could not gain and again Gemmel returned the Oshawa kick on his catch and Oshawa had possession on their 1-yard line. Cotler gained yards and Oshawa was out of danger when they gained on an extend. Gemmel grabbed an Oshawa attempted onside kick and ran to Oshawa's 10-yard line before he was downed. Oshawa's bucks were not gaining them anything and Gemmel was returning their kicks keeping them bottled up near their touch line until the game was over.

The line-ups were:

Oshawa Collegiate Institute—Snap, Smith; insides, Cutler and Bondurant; middles, Hele and Henry; outsides, Daniels and Henry; halves, Evans and Cornwall; flying wings, Crothers and Irwin; quarter, Carver; subs, McIntosh, Hicks, Corrin and Mundy.

Peterborough Collegiate Institute—Snap, Preston; insides, Wiman and Hall; middles, Johnson and Armstrong; outsides, Glover and Westbrook; halves, Hewitt and Cuthbertson; flying wings, Dunkerly and Magee; quarter, Gemmel; subs, Green, Lord, Dearborn and Reynolds.

Referee: Jack Armstrong; Umpire: L. Wallace (both of Toronto).

Summary:

First Quarter.

Oshawa—Henry's touchdown, 5.

Second Quarter.

P.C.I.—Hewitt's touchdown, 5.

Third Quarter.

No score.

Fourth Quarter.

P.C.I.—Gemmel's rouge, 1.

Total—P.C.I. 6, Oshawa C.I. 5.

PILES GO QUICK

Without Salves or Cutting

Thousands who have piles have not learned that quick and permanent relief can only be accomplished with internal medicine. Neither cutting nor any amount of treatment with ointments and suppositories will remove the cause.

Bad circulation causes piles. There is a complete stagnation of blood in the lower bowel and a weakening of the parts. Dr. J. S. Leonhardt found the remedy and called his prescription HEM-ROID. He tried it in 1000 cases with the marvelous record of success in 98 per cent. and now it is sold by druggists everywhere under a rigid money-back guarantee.

Don't waste any more time with outside applications. Get a package of HEM-ROID from McDermid & Jury, or Bond's Drug Store to-day. It has given safe and lasting relief to thousands and will do the same for you, or costs you nothing.

FOOTBALL RESULTS

Rugby games played Saturday resulted as follows:

Senior Intercollegiate.

McGill 13; Varsity 7. McGill wins championship.

Intermediate Intercollegiate Final

Loyola 16; St. Michael's 6. Loyola wins championship, 31 to 9.

Junior Intercollegiate.

Varsity 10; Queen's 7. Queen's win championship.

Senior Interprovincial.

Montreal 8; Argonauts 1.
Hamilton 34; Ottawa 1.

Senior O.R.F.U.

Sarnia 5; Kitchener 3.
Oshawa 7; London 6.
Glueph 12; Niagara Falls 8.

Junior O.R.F.U.

Oshawa 7; London 6.
Gueiph 12; Niagara Falls 8.

Junior O.R.F.U.

Argonauts 12; Elizabeths 1.
Stratford 7; Woodstock 7.

Senior Interscholastic.

Ottawa University 20; Perth 1.

Intercollegiate Western Canada

Un. of Alberta 12; Un. of Saskatchewan 6.

UNITED STATES SECTION.

East.

Notre Dame 12; Army 6.
Amherst 34; Trinity 0.
Bucknell 40; Lehigh 0.
Maine 26; Bowdoin 0.
Columbia 14; John Hopkins 13.
Cornell 0; Bonaventure 0. (Tie).
Colgate 21; Hobart 0.
Brown 14; Dartmouth 0.
Pennylvania 7; Harvard 0.
Navy 6; Michigan 6.
N.Y.U. 71; Alfred 0.
Pittsburgh 25; Washington and Jefferon 0.
Princeton 25; Washington and Lee, 12.
Lafayette 17; Rutgers 0.
Maryland 6; Yale 0.

Middlewest.

Wisconsin 25; Chicago 0.
Minnesota 21; Indiana 12.
Northwestern 7; Purdue 6.
Iowa 14; Ohio State 7.
Illinois 14; Butler 7.
Marquette 7; Kansas 0.
Missouri 19; Kansas Aggies 6.
Nebraska 44; Oklahoma 6.
North Dakota 6; South Dakota 0.
Detroit 39; Michigan State 0.

Far West.

California 6; Washington 0.
Stanford 31; Santa Clara 0.
Washington State 38; U. of California 0.

Monarch A. C. Captures Road Running Honors

VIEWS ON SPORT

The P.C.I. teams battled themselves groggy at Port Hope on Saturday, and both teams deserve the highest honor.

The P.C.I. school spirit was in wide evidence at Port Hope on Saturday, both on and off the field. The teams played against odds that would have disheartened nay outfit not borne up on that fountain of extra effort called school spirit. This is the very thing that is found nowhere else but in college and high school games, and that raises their play so much above the usual club or city competitions. It was for the honor of their school that they played with that "never say die" spirit that gave them that extra pep and fight that won them the game."

* * * * * * *

The Intermediates, too, showed that same quality of never admitting defeat, and they pushed the heavy Bowmanville squad right down in the shadow of their goal posts in the final minute, and then lost the game because of their inexperience. They sent thrust after thrust into the centre of the heavy Bowmanville centre in their excitement and anxiety about the time when an end run would have won them the game.

* * * * * *

Many of their young supporters having no visible way of getting to the game began to walk, trusting to luck that they might get a lift. Another squad took their bicycles and wheeled the whole distance down and back—all imbued with enthusiasm to be there to cheer their team while playing.

* * * * * * *

The McGill victory over Varsity brings the championship of the Intercollegiate Union to Montreal after nine years of fruitless playing. The McGill students staged a stupendous scene of jubilation after the game. It is too bad that McGill has chosen to side-step the play-offs for the Eastern title.

* * * * * * *

The local hockey players will have their weekly work-out at the "Y" gym. to-morrow night. Every player that hopes to make the team should plan to be on hand so that he will be in shape when the season opens.

SLIPPERY FIELD IS HANDICAP TO INTERMEDIATES

Wet Gridiron Spoils Effectiveness of P.C.I. Fast-Running Plays.

WIN BY 5-2 SCORE.

Losers Come Within Inch of Scoring in Final Rounds of Play.

Playing on a slippery, greasy gridiron that prevented any fast running the P.C.I. Intermediates lost the championship of the group in the playoff game when Bowmanville H.S. defeated them 5 to 2 on Trinity College grounds, Port Hope, on Saturday. The slippery nature of the field aided the heavy line-plunging game of the Bowmanville team while it slowed up and spoilt the effectiveness of the P.C.I. fast running plays.

The P.C.I. team were out-lucked and out-weighed the Bowmanville twelve being heavier by easily twenty pounds on every position. Even at that Coach Legon's team came within an inch of winning the game when they had the ball one yard out from the Bowmanville touchline in the final minute and could not buck it over against their heavy opponents.

It was a heart breaking play that gave Bowmanville their touchdown and the victory. Play was at midfield when Bowmanville kicked to the P.C.I. twenty yard line. P.C.I. lost ten yards on a forward pass and then failed to make yards and the ball went to Bowmanville on the P.C.I. twenty-five yard line. Bowmanville failed to advance the ball but James, their kicker, booted a long punt over the P.C.I. touchline and Young, who caught it returned a short boot to Bowmanville just outside the line. On the next play Bowmanville with only a few yards to go sent Colemore, their big half, around and over for the score.

P.C.I. scored the first point in the second quarter when they worked the ball down and Mackay kicked over for a rouge. In the fourth quarter P.C.I. got their other point when Mackay again booted for a rouge. In the final minutes of the game P.C.I. had a lovely chance to win the game when they had the Bowmanville team backed up on their own fifteen yard line and on a Bowmanville fumble obtained the ball. P.C.I. advanced the ball for yards on gains by Hamilton and Dinesen and were three yards out from the touchline with three downs to do the distance in. They were playing against time with the whistle ready to be blown any moment and the youngsters sent three bucks one after another into the centre of the heavy Bowmanville team and made slight gains. The whistle blew with Bowmanville in possession one yard out from the touchline.

The whole P.C.I. team worked hard trying to make openings in the Bowmanville line and they all did trojan service. Clayton and Doukas stopped many a Bowmanville buck and the tackling of the former and the line plunging of the latter were bright spots in the game. Best and Dinesen made big gains repeatedly and Mackay, the little quarter, handled his team well and booted nicely.

James for the winners made some good gains and his spiral kicks troubled the P.C.I. catchers considerably. Devitt, Colemore and Candler were their best ball carriers.

The line-ups were:

Snap, Mitchell; insides, Greenway and Vanstone; middles, Gunn and Minore; outsides, Cameron and Slemon; halves, Devitt, Colemere and Candler; flying wing, Adams; quarter, James; subs, Cowan, Kent, Canterman, and H. Colmere.

Peterborough Collegiate Intermediates—Snap, McWilliams; insides, Waddell and Chandler; middles, Fraser and Doukas; outsides, Ward and Wagar; halves, Young and Dinesen; flying wings, Clayton and Hamilton; quarter, Mackay; subs, Braund, Best, Gaul, Barnes.

Referee—Jack Armstrong, umpire, L. Wallace.

Summary:

First Quarter.

No score.

Second Quarters

P.C.I.—Mackay's rouge.

Third Quarter

Bowmanville H.S. — Colemore's touchdown, 5.

Fourth Quarters.

P.C.I.—Mackay's rouge, 1

DELORO DEFEAT BELLEVILLE 1-0

Smelters Obtain Only Counter of Game in Last Moments of Play.

POSTPONED FIXTURE.

MARMORA, Nov. 13 (Examiner Correspondence). — Deloro football team journeyed to Belleville on Saturday to play their postponed game with the Canadian Legion team of that city and won by the only goal obtained during the game. In each half Deloro did most of the pressing but though Brooks and E. Brown came near to scoring in the first half, half time came with both goalies unbeaten. Belleville also had been trying good defensive tactics. When the opposing forwards became dangerous the homesters would pack their goal. Just when a goalless draw seemed imminent W. Brown scored with a nice shot. The game was marked with good refereeing. Deloro was representing by the following team:

Goal, Regan; backs, Murray and Nicholson; half backs, Kelly, Sanderson and Hart; forwards, Savage, E. Brown, Brooks, W. Brown and Cousins.

RUBBER STAMPS

RUBBER STAMPS OF ALL KINDS. Leave your order with The Examiner. If you can't call, 'phone or mail your copy and instructions. dtf-2249

MOVING WEST.

M. Rawlinson, Limited, established over forty years, frequently ship Consolidated Household Furniture Cars to Winnipeg and West to the Coast, and to California. Write 610 Yonge Street, Toronto, for Reduced Rates. a-t-f

LOOSE LEAF SUPPLIES

LOOSE LEAF BINDERS AND SUPplies of all kinds. If we haven't it in stock we will be pleased to quote prices and secure it for you. 'Phone 1600, and a representative will gladly call without obligation dtf-2249

TAKE THREE OF FOUR EVENTS IN THANKSGIVING DAY PROGRAM

Lindsay Teams Win the Senior and Junior Relay Races.

SMOKE RETAINS HONORS.

Goheen Saves the Day For the Local "Y" By Winning the Junior Event.

Runners wearing the Lindsay colors nearly made a clean sweep of the Harrier Road Races held from the "Y" yesterday morning when they won three of the four events. The Monarch A.C. team of Lindsay won the Senior Ten-mile Relay and the Lindsay Collegiate Institute team just managed to beat out DeLaval team in a very close finish in the junior relay. Albert Smoke, the Indian runner, who was famous in the long races a few years ago, came out of retirement and ran under the Monarch Club's colors to just nose out Willoughby, of All Saints' in the senior three mile event. Arthur Goheen saved the day for the Y.M.C.A. when he ran a splendid race to win the junior event.

Took Early Lead

The Monarch A.C. took an early lead in the senior relay when Strickland did the first lap in 14 minutes and 14 seconds. The "Y" team with John Ward as their runner was second for the start of the second round. Dicky Bates carrying the baton for the C.G.E. did a speedy lap and brought his team into second place close up on leading Monarch A.C. runner. Freeman for the C.G.E. lost a little ground running Brandon the smart Lindsay runner. When Smoke took the baton, Lindsay had nice lead of 31 seconds. Tranter however doing the two and a half miles in the best time of the day, 13 minutes and 27 seconds, and nearly caught Smoke before he reached the tape. There were four teams and they finished (1) Monarch A.C., (2) C.G.E., (3) Y.M.C.A., (4) Harrison's team. The time for the winners was 58 minutes, 17 seconds and for the C.G.E. team 58 minutes and 28 seconds.

The runners for the teams were: Monarch A.C.—Strickland, Perry, Brandon, and Smoke; C.G.E.—Palmer, Bates, Freeman and Tranter; Y.M.C.A.—Ward, McLeod, Grosse and Trottier; Harrison's—Dorrington, Smith, H. Vinette, and Ira Dundas.

Junior Relay

There were two teams from Lindday in the Junior relay, the Monarchs and the Collegiate. The Lindsay teams took the lead in the first lap with the DeLaval and T.O.B. Square of George Street Church in close pursuit. The same positions continued with the two Lindsay teams in front until the last lap when Dallin running for the DeLaval passed the Monarch runner and was closing fast on the Lindsay Collegiate boy at the finish. The time of the Lindsay Collegiate was 20 minutes and 38 seconds and the DeLaval two seconds behind with 20 minutes and 40 seconds.

The teams and runners were:—Delaval—Bailey, Hope, Art. Smith, and B. D. Allin; T.O.B. Square, Rutter, Tuck, Payne and Best; Y.M.C.A. (Intermediates)— Stranger Caravaggi, Wright, McBain; Y.M.C.A. (Intermediates) — Mitchell, Brinson, Donough, and Todd; Lindsay Collegiate—Maidens, McLean, Groves, Prousse; Lindsay Monarch Club—Smith, Lee, Cayley and Spratt.

Senior Three Mile

The senior three-mile race was close all the way with Smoke, Willoughby and Strickland, of the Lindsay Monarch Club bunched in the front for the first two miles. Laderach and Bates were next. In the last mile the leaders, Smoke and Willoughby, drew away from the rest of the field and sprinted toward the finish neck and neck. Smoke just managed to finish a few strides ahead of Willoughby, who ran a perfect race throughout and matched the wily Indian stride for stride. Smoke's time was clocked at 16 minutes and Willoughby was less than a second behind him. Strickland was third and Otto Laderach and Dicky Bates followed in order.

Junior Event

The Junior race had the most entries with six from the Monarch A.C. and Arthur Goheen and "Bud" Frost for the "Y". This was a close race during the first part with four of the runners all bunched and fighting to get out in front. In the second lap Goheen took the leadership and crossed the tape well in advance of R. Lee of the Monarch Club and "Bud" Frost, the other Peterborough boy was close on the Lindsay runner's heels. The time for Arthur Goheen was 10 minutes and 57 seconds; Lee's time was 11 minutes and 4 seconds and "Bud" Frost finished in 11 minutes and 25 seconds.

The races were run in weather that was not suited to the breaking of any records. The pavement was wet and slippery and a cold blast carrying a misty rain made it very uncomfortable for the runners. However the races were all run in very good time and the competition was keen in every event.

Industrial progress is a great factor in modern life. You find it exemplified in the advertisements from day to day. Read these advertisements and keep up with the history of your own times.

O.H.A. OFFICIAL.

J. P. BOND
Peterboro
Elected second vice-president of the Ontario Hockey Association by acclamation on Saturday

'DICK' BUTLER TO HEAD O.H.A.

Acclamation Precludes Contest For Hockey Association Presidency.

BOND IS VICE-PRESIDENT.

TORONTO, Nov. 13.—The Ontario Hockey Association nominations closed on Saturday. Richard Butler of Lindsay succeeds George B. McKay of Toronto as President. Mr. McKay has held office for two years, and now becomes chairman of the Advisory Board of Past Presidents. Mr. Butler's elevation to the Presidency advances Frank Hyde of Woodstock to the First Vice-Presidency, and J. Percy Bond of Peterborough becomes Second Vice-President. Seven have been nominated for the Executive Committee, of which four are to be elected:

The list of nominations follow: President, Richard Butler, Lindsay; Immediate Past President, George B. McKay, Kitchener; First Vice-President, Frank Hyde, Woodstock; Second Vice-President, J. Percy Bond, Peterborough; A.A.U. of C. Governor, W. W. Davidson, Toronto; Treasurer, Sheriff J. F. Piaxton, Whitby; Secretary, W. A. Hewitt, Toronto; Executive Commitee: George S. Dudley, Midland; A. H. Schlegel, Preston; George Van Horne, Kingston; G. Moffat Burr, Port Colborne; Harry Lecky, Oshawa; Campbell Grant, Walkerton; Peter L. Brown, Port Hope.

Messrs. Dudley, Schlegel, Van Horne and Burr are present members of the executive.

DE LAVAL WINS FROM COONEYS

Carters Gain On Industrials' Lead in the Final Inning.

AT LAKEFIELD.

LAKEFIELD, Nov. 13 (Examiner Correspondence).—On Friday evening the De Laval team won from Cooney's in one of the closest games of the series. The game was, until the end of the eighth like a big victory for the De Laval, as the score was 12 to 6, but the opposition in the last innings got five runs which made a great difference. Both sides had good support from the fans and the good humored rallery exchanged made plenty of fun. Both sides played hard, but in a friendly fashion, which made the game a nice one to watch. Joe Cooper did some good work in the field, catching some high ones. The Dyer brothers' battery was hard to put anything over. Nicholls replaced Delahaye as pitcher for Cooney's in the fourth innings and held De Laval to two runs in the remaining six innings. Ward made a home run in the eighth for Cooney's.

The De Laval line-up was: Pitcher, F. Dyer; catcher, R. Dyer; 1st base, Fowler; short stops, Woodhouse (right, Jones (left); 2nd base, Stanley; 3rd base, Evans; field, Cooper and K. Miller; sub. Griffin.

Cooney's line - up was: Pitcher, Nicholls; catcher, J. Ward; 1st base, Maudsley; r.s.s., Frick; l.s.s., Hartley; 2nd base, Baird; 3rd base, Weese; field, Delahaye and McGee.

Umpires—Plate, C. Chittick; bases, W. Eliott.

Score by innings:

De Laval .. ..056000101—13
Cooney's. .. ..000121025—11

Victory for Harrison's

The second game was not so snappy and resulted in a landslide victory for Harrison's. Harrison's were out in full strength with a good strong team, when the Cement aggregation were minus several of their trusty players. Owing to the fact that the night was cold and the victory was a certainty, the umpire called the game at the end of the first section of the eighth. The Cement team were game to the end and wanted to play it out, but Harrison's were not eager to do so.

Green made the sole run for the Cement team and Montgomery of Harrison's made a home run in the sixth. W. Elliott guarded the plate and C. Chittick the bases.

Harrison's line-up was: Pitcher, Dundas; catcher, Dobson; 1st base, Smith; r. short stop, Calladine; l. short stop, Green; 2nd base, Ross; 3rd base, Dorrington; field, Clarke and Vinnett; subs., Dallin and Montgomery.

C.C.C.—Pitcher, Green; catcher, Wingett; 1st base, Maracle; r. short stop, J. Sabatino; l. short stop, Hill; 2nd base, Junkin; 3rd base, Douglas; field, Edwards and Deitor.

The score by innings:

C. C. C... .. ..00100000— 1
Harrison's. .. ..5833352x—28

On Friday evening, November 16, the Cubs and Bridgenorth play, and the High School and De Laval.

ELECT OFFICERS.

R. W. Meiklejohn To Head Stirling Hockey Club For Coming Year.

STIRLING, Nov. 13 (Examiner Correspondence).—The local hockey club elected officers and made plans on Tuesday night last at a meeting held in the agricultural office. The officers are as follows:

President, R. W. Meiklejohn; first vice-president, Earl Leury; second vice president, James Lagrow; third vice president, Henry Tulloch; secretary, P. C. McGuire; treasurer, Dr. J. R. Guthridge; managing committee, W. J. Whitty, H. Tulloch, James Lagrow, John Ackers, Hiram Ackers, A. E. Dobbie.

Entertainment Committee. — Earl Eggleton, P. C. McGuire, W. Wright, E. Sandercock, James Lagrow.

Delegates to Trent Valley League.—W. J. Whitty, Earl Luery.

Manager of hockey team.—W. J. Whitty.

It is expected the usual interest will be maintained and with a fast team on the ice the national winter sport will be an attraction at the Stirling Arena.

P.C.I. TEAMS PLAY AGAINST ODDS

(By F. D. C.)

Take your hats off to a couple of game teams—the P.C.I. senior and intermediate football squads—who on Saturday fought two grim battles against great odds in their groups play-offs at Port Hope against the Oshawa and Bowmanville school teams, respectively. The senior team battled through to a glorious victory, defeating Oshawa 6 to 5; the intermediates struggling until the last ditch and, behind 5 points to 2, fought their way to Bowmanville's two-yard line, only to fail to go over as the final whistle sounded.

In both games, a field that was slippery as a newly-polished floor and had the consistency of freshly poured cement, made the conditions a terrible handicap to the light P.C.I. teams who, depending upon their speed and shiftiness, found themselves in both cases matched against teams who towered above them in height and bulk.

In the intermediate battle Bowmanville outweighed the P.C.I. twenty pounds a man on the average and looked big enough to march down the field any time they felt like it. But even with their speed advantages taken away by the slippery going the Peterborough kids put up a terrific fight and would have won had not a couple of tough breaks, the result of inexperience, decided the issue against them. An attempt to return a kick from behind their own line, when wisdom dictated playing safe, made Bowmanville's touchdown, their only score of the game, possible, and in the last minute of the game when the Petes hurled their plunges at the big Bowmanville line and failed to go over an end run would have probably given them a touchdown and victory. How they battled, those tack weights, against that heavy Bowmanville squad! In that last period, when they nearly pulled the game out of the fire, the youngsters hurled themselves into the play with every ounce they had and when the final whistle sounded and they realized that they were beaten it was a half dazed lot of weary kids who walked off the field, tears on more than one boyish countenance making a channel through the mud that half encased their features. Every boy out there contributed all he had but Doukas, Clayton and Best were particularly outstanding for their smashes at the Bowmanville line and their great defensive work.

Same In Senior Game.

The senior game was a repetition so far as the conditions went. Oshawa's heavy line outweighed P.C.I. from end to end and with trick plays and end runs uncertain, because of the bad footing, the odds were all in favor of the bigger team. To make matters worse P.C.I. had to defend the muddiest end of the field in the first quarter and when they were driven back on the defensive found it a tough job to work out of danger. Oshawa had the edge in those first few minutes, scoring a touchdown and coming within a foot of a goal from the field, but the P.C.I. youngsters set themselves grimly to work to stop the tanks and did so splendidly and then at the beginning of the second period they uncorked an extension run that carried them within striking distance and enabled Hewitt to plunge over for the tiing touchdown. Then there was a grim battle, with the heavy Oshawa crew crashing into the Petes with all their weight, only to have the light Peterborough line hold like whalebone. The heavy Oshawa line plungers would roll into the P.C.I. line and then go down with two or three garnet and gray youngsters clinging like limpets to their bigger adversaries. Magee and Hewitt were particularly prominent in this hamstringing of the Oshawa attack, and time after time stopped the ball-carrier in his track, but the whole P.C.I. team showed utter fearlessness in diving low to stop the Oshawa line plunging, and they did it so effectively that the losers never were within striking distance of the P.C.I. goal line after the first period. P.C.I. did not find ground gaining very easy either, but a couple of smart plays carried them deep into Oshawa territory in the last period and Gemmell punted far over the goal line for the million dollar point that meant the group championship.

P.C.I. did some great tackling. The flying squadron was down under every kick and flopped the Oshawa backs with consistent regularity. Gemmell played a smart, effective game at quarter and he and Cuthbertson handled the Oshawa kicks in great style. And the rest of the gang gave a plucky exhibition of how a good little team sometimes beats a good big team, even when the odds are all against them.

5¢

Peep into her hand bag
or into his pocket
ten to one it's there!
that Candy Mint with the hole!

LIFE SAVERS

FOR SALE.

Ford ½-Ton Truck, 1925 Model, self starter, tires practically new, first class running condition. A real bargain. Also Biggest Values yet in Cotton Bags, Wiping Rags, New and Second-hand Rubber and Leather Belting. All sizes always in stock.

WANTED.

Highest Cash Prices paid for all kinds of Scrap Iron, Metals, Auto Tires, Rags, and Papers. Prompt Service.

Store and Garage to Let.

A. LOW & CO.

385 Bethune Street
'Phone 607—N. and Hol. 1927 or 31229

You will find many things in the Classified Ads. of the Examiner.

McGILL WINS INTERCOLLEGIATE TITLE

DEFEAT VARSITY BY 13-7 COUNT

Toronto Squad Unable To Down McGill After Hard Fought Battle.

BRILLIANT DISPLAY.

MONTREAL, Que., Nov. 13.—(Canadian Press).—The slogan, "This is McGill's year", has at last been materially effected. The big red team swept to a 13 to 7 victory over University of Toronto at the Percival Molson Memorial Stadium here Saturday, in the last scheduled intercollegiate game of the season, thus capturing their first senior football title since 1918.

A senior football crowd record witnessed the fray, 15,148 fans jamming their way into the stadium to witness the long-awaited triumph of the local collegians. As all great battles of the gridiron, it was a good game to win, and hard game to loose. It was a stirring battle, and although McGill led throughout, the final issue was always in doubt, with the visiting blue-clad squad fighting for points until the final whistle.

Gallant Fighting Display

The Toronto collegians gave a gallant fighting display, and only McGill's tight defensive ability in the pinches, and the missing of several field goals by Captain Snyder kept the visitors on the short end of the count. They got off to a bad start, when McGill scored a try in the first minute of play as a result of Hallam's fumble on his five-yard line. From then on, although their front rank outplayed the local line by a wide margin in the open field area the McGill defensive system showed enough fight in the pinches to overcome Varsity's advantage in midfield. Snyder, the Varsity captain, attempted three field goals, but connected with only one. Had these other two attempts been successful and had Hallam not fumbled, his only misplay of the game, in the early moments of the first quarter, the result might have been different. It is poor policy, however, to fumble when playing against McGill. The Red players are regular ball hawks, and in Saturday's game, much of their success came as a result of their ability to follow the ball.

McGill will not takes its place in the Canadian championship elimination series as the Intercollegiate representatives, and concluded its season yesterday afternoon with the city championship game against the Montreal big four squad, runner-up team for the interprovincial title ..

ORPHANS WIN BY LONE TALLY

Sinclair's Kick For Rouge Only Point of Grim. Struggle.

: UPSETS RUGBY WORLD.

TORONTO, Nov. 13.—One solitary point scored on a rouge in the third period of a gruelling, grimy game yesterday afternoon in the drizzling rain at Varsity Stadium, caused the biggest upset of Eastern Canada football, lifted the despised Lost Legion of the Toronto University to giddy heights and toppled in defeat Balmy Beach from the throne of Dominion champions. The score, hoisted from the tricky toe of Jack Sinclair, into the arms of Alex McKenzie, who was downed behind his own line by Gordon Knowles and Art Snider, was the only count of the game, but it sounded the requiem of the Purple Pack on the same rain-soaked field, where last year they vaulted to the pinnacle of the rugby world. The students played as though inspired against a grim fighting team through sixty tense minutes of rugby before a scattered crowd that was held in a spell of excitement.

From the first to final whistle the battle was so close that it was evident, breaks would decide it and that is just what happened, for the Beachers committed three fumbles in succession to put the Orphans in position and Sinclair drove the fatal punt. But brains, just as much as breaks, played an important part, the Students taking full advantage of every opportunity and they made the best of their only chance for the single score, which was big enough for victory. Thus the champions of Canadian rugby, who sacrificed their chance for a fifth successive appearance in the Senior O.R.F.U. finals, were mired on a detour on which they had no real need to travel. The Beachers won their section of the Provincial schedule and qualified for the finals, but when the other group ended in a triple tie, they volunteered to take on one of the deadlocked dozen, the Varsity Orphans, to facilitate the play-off problem and so risked and lost their chance for another crown.

Probably the elements stopped the mighty steam-roller from the Eastend, which has crushed all opposition in two years, but rugby is played in all kinds of weather and Varsity Orphans were the better on that slippery, slimy field. The Beach tanks were anchored in the quagmire, unable to gain the needed speed for success, which gave the deadly tackling student staff the advantage. The Beachers tried at all times, but it was in vain against a force that played super football. It was the same old story of an underrated sub stepping into a star role, for Varsity Orphans, forgotten in the supposed fame and glory of the Intercollegiate team, formed only as a trial horse for the Big Blue to play with, rose with a vengeance that could not be denied in its determination.

STATIONERY.

A REALLY REMARKABLE SHOWING of Stationery at very reasonable prices. See it in the South Window of The Examiner. Come in and let us show it to you. The best at the price in the city.

dtf-2249

Balmy Beach Eliminated From Rugby Race

A BIG BOY TO BUCK

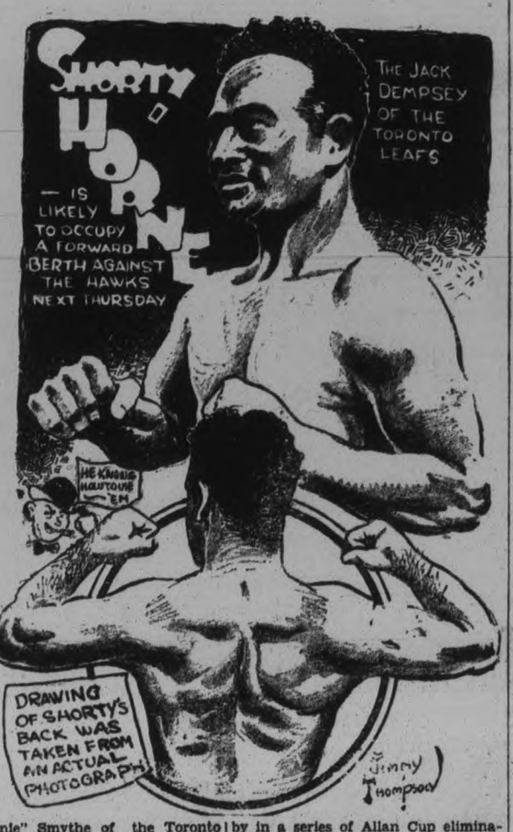

"Connie" Smythe of the Toronto Leafs has secured a new forward player whose physical build would put that of many a leatherpusher to shame. His back and shoulders are surely the personification of power.

Newcomer he is to the ranks of pro. hockey, yet not unknown to the fans. For this stalky forward is none other than "Shorty" Horne, who played many great games in the Queen City as an amateur.

Horne is an Ontario product, hailing originally from Sudbury. He started on the rough, hard road to fame as a junior at North Bay, then starred as an intermediate at Grimsby in a series of Allan Cup eliminations against the Soo Greyhounds, which literally hypnotized the Ontario hockey world. Next he broke into "Big Company," the Montreal Maroons, but through ill-health failed to impress the boys. He is now 24, and weighs 173 pounds. Last season he ranked third in the goal-getters' race, being headed only by Joe Primeau of the Leafs, and Vic Ripley of the London Millionaires. When "Shorty" signed up with the Leafs, Smythe was greatly impressed with his fine condition, and during the recent training season he has been nick-named the Jack Dempsey of the Leaf clan.

CARNEGIE LEADS IN EAST SECTION

Army, Georgetown, Vanderbilt and Utah Go Down To Defeat On Saturday.

NOTRE DAME VICTORS.

By ALAN J. GOULD,
(Associated Press Sports Editor.)

NEW YORK, Nov. 13.—(A.P.)—It doesn't take long to-day to call the roll of the unbeaten in college gridiron ranks, to line up the select coterie of teams that has escaped either defeat or tie in one of the wildest and most acrobatic campaigns the game has ever known.

After checking off the Army, Georgetown, Vanderbilt and Utah, among the few shot down or checked up Saturday's upheavals look over this small but noteworthy vanguard of the victorious as it bivoucks along the line to-day.

1—Nebraska and the University of Iowa in the middle west, prospective champions of the Big Six and Big Ten, with Ohio-Wesleyan and the University of Detroit a trifle in the offing but nevertheless bidding for recognition.

2—Carnegie in the east, outstanding now among the major elevens, but with Boston College just a step or so away in the general rating.

3—Georgie Tech, Florida and Tennessee, now the "Big Three" of the south, with Tech's Tornado ripping along at as fast a pace as any eleven in the entire country.

These are the major teams with spotless records in the tussle for national, as well as section honors.

Many Upsets.

It is doubtful whether any Saturday so far has accomplished as many upsets or form reversals as Saturday. They echoed from the Yankee Stadium, where the Army's high hopes went crashing down before 16,000 spectators, out to the plains of Nebraska, where the powerful and hitherto all-conquering University of Utah eleven was held to a tie by little Creighton. Yale and Harvard were among the other victims.

The Army's Lousiana Lightning, otherwise known as Red Eagle, illuminated the gridiron, but it wasn't sufficient to strike down the persistent, relentless charges of Knute Rockne's rejuvenated Notre Dame team. Playing with a dash, skill and confidence that belied previous setbacks at the hands of Wisconsin and Georgia Tech, this Hoosier brigade ripped and tore into the Cadets from the start.

Only Cagle's individual exploits, leading to one touch-down and nearly another, saved the Army from a rout. The Soldiers were badly beaten, even though they had the courage to come back in the closing moment of the game, with a great thrust that fall short, a yard from the goal, as the final whistle stopped their last charge.

Carnegie Head Parade.

As a result of Army's defeat, Carnegie's Tartans now head the eastern parade through their decisive conquest of the only other unbeaten menace, Georgetown, the conquercr of New York University, Boston College still boasts a spotless slate but it isn't quite as bright as Carnegie's which embraces victories over Washington and Jefferson, Pittsburgh and Georgetoyn in succession.

It is necessary to scan the south and middlewest for the other teams that now dominate the gridiron. While Iowa moved out into the undisputed possession of the "Big Ten" lead by beating Ohio State, Nebraska's powerful Corn Huskers galloped roughshod over Oklahoma to remove any lingering doubt of their 'Big Six' supremacy.

California's victory over Washington in the major Pacific coast tilt keeps the Golden Bears up in front, along with Southern California.

Southern Methodist retains the south-western conference lead, despite a 19-19 tie with Texas Aggies, but this race is still fairly wide open.

LONDON BEATEN DESPITE RALLY

Score Tie in Last Second But Fail To Convert.

OSHAWA WINS BY ONE.

OSHAWA, November 13. — In the best game of rugby ever seen in Oshawa, the local Blue Devils defeated the London Gas House Gang here at Alexandra Park on Saturday afternoon by a 7 to 6 score. A touchdown by London after the final whistle had been blown, although the play had started before the end of the sixty minutes, provided the grand climax to the game, although an anti-climax came when London failed to convert the touchdown, thereby falling by the necessary one point to tie the score and make an overtime period necessary.

A more evenly contested game could not have been played Besides the teams being so nearly matched, according to the final score, they were tied at 1 all at the end of the first half and were without a count in the opening quarter.

Oshawa — Flying wing, Boultbee; halves, Hubbell, Rowden and Gummow; quarter, Park; snap, Gray; insides, Logan and Wilson; middles, Moore and King; outsides, Norse and Johnston.

London — Flying wing, Churchill; halves, Bonk, Heaman and Martin; quarter, Cook; snap, Rourke; insides, W. Gillespie and Little; outsides, Haynes and Bice; subs., Ardiel, Cliff, Malloy, Fitzmaurice, Chapman, Carswell, Main, and Hayes.

Referee — Harold Bailey.

Umpire—Alex. Sinclair, both of Toronto.

FAMOUS CANADIAN RUGBY GAMES, PLAYS AND PLAYERS

By NICK BAWLF— Former star football, lacrosse and hockey player, now coach at Cornell

We saw how the formidable Argonauts defeated Ottawa 2 to 1 for the O.R.F.U. honors. Now we will see them in action against Ottawa college for the championship of Canada. These two team met on the M.A.A. grounds November 23. The score at the end of full time stood 12-12. "Pud" Kent, the Argonaut captain, was satisfied to let the game stand a tie.

The game was a battle of giants. The Toronto team was stronger on the line, but Ottawa college had the great Eddie Gleeson at centre half. The game was very clean. Each team scored two tries and three rouges and one touch in goal. "Puss" Darling's son is now starring for Varsity.

The same teams were ordered to play off the tie the following Saturday on the same M.A.A. grounds, Montreal. Again Gleesons' football judgment and generalship was outstanding. His work was marvelous. His team defeated the Argonauts 18 to 3. His two drop kicks broke the Double Blue's morale.

His first five points was the result of quick thinking. Gleeson—No. 1 in the diagram—was given a free kick. The score was 2-0 for Argos. In those days the ball simply had to be kicked; there was no specific distance it had to traverse, as there is now. The Argos lined up five yards behind the given point. Gleeson waved his line back. Then stooping he touched the ball to his toe, thereby taking his free kick and then drop-kicked it over the bar for five poitns. The second half was just started when Gleeson again sent another drop kick over the bar. A blocked kick gave College her first touchdown and a brilliant 50-yard run by Filiatrault ended in a touchdown.

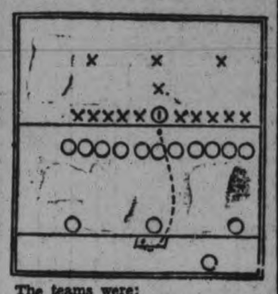

The teams were:

Argos—Halfbacks, Ardagh, Hardisty, Darling, Henderson; scrimmages, Joe Wright, Boyd, Russell; insides, Langton, Kent (capt.); middles, Wilson, Parmenter; flying wing, Grant; outsides, Hill, Chadwick.

Ottawa College—Halfbacks, Gleeson, O'Brien, Richards, Callaghan; scrimmages, Cox, Harrington, Boucher; insides, Walters, McCredie; middles, Corbett, Filiatrault; flying wing, Devlin; outsides, French, Lafleur.

Referee, J. Savage; Umpire, Hart McDougall.

To-morrow we will look at the great Hamilton victory over Ottawa at Kingston in 1908.

INTERMEDIATE TITLE TO LOYOLA

Easterners Score Double Triumph in Series With St. Michael's.

SUPERIOR SQUAD.

Loyola added its share to Montreal's collection of rugby spoils by beating St. Michael's College, Saturday afternoon, for the Intermediate Intercollegiate championship. The Easterners scored a twin triumph in the home-and-home series, winning the first game 15 to 3, while they completed the conquest with a 16-to-6 win Saturday to take the round 31 to 9. Loyola's margin on the play was just as big as on the score board, for the local Irishmen faced a superior squad that looked as powerful as any to take the title in many years. Coached by the wily veteran, Frank Shaughnessy, who had his own son in harness as a middle wing, Loyola was too much for the Saints, although it was not until the last half of the game that the outcome was certain.

St. Michael's put up a stubborn struggle and at the start of the game seemed on the road to success, for they cut their twelve-point deficit in half soon after play started and threatened to overcome the Loyola lead, but they faded under their own terrific pace and the extra weight of the Easterners. Savard, the Loyola punter, had a decided advantage in the aerial exchanges, while his partner, McAlear, displayed the fleetest pair of feet to travel a local field this season, his 70-yard run through a flock of tacklers being the feature of the game. The slippery field hindered the Saints, for all their plays depend on speed and they could not work many of their various tricks.

Loyola—Flying wing, McCarrey; halves, McAlear, Savard and Gorman; quarter, Haynes; insides, Pigeon and Power; snap, Cogan; middles, O'Connor and Shaughnessy; outsides, Munich and Timmins; subs., Mullaly, O'Brien, Slattery, Beaubien, Cummins, George Byrne and Walsh.

St. Michael's—Flying wing, Kehoe; halves, Burns; Quinn and Young; quarter, McGahey; insides, Haffey and Hyde; snap, Flahiff; middles, Sammons and Sheehan; outsides, Mogan and Whitelaw; subs., Huessey, Flick, Martin, Cameron, Culligan, McGraw and Robbins.

Not Enter Play-offs

MONTREAL, Que., Nov. 13. — (Canadian Press).—Loyola College, Canadian Intercollegiate Intermediate champions, are following in the footsteps of McGill, and like the senior titleholders of 1928, will not go on to the Dominion play-downs in their division.

Loyola College authorities decline to play for the same reason that kept McGill out of the play-offs. The College officials feel that if the intermediate college champions went on to the finals which will not be completed before December 1. too much time would be lost from studies.

The fact that Quebec swimmers have beaten Sherbrooke and entitled them to challenge for the provincial intermediate title has also prolonged tht local play-offs one week. The swimmers will meet Canadian National next Saturday and the winner was scheduled to meet Loyola on November 24. Should Loyola be successful in qualifying as Eastern representatives they would then have to travel to Sarnia December 1 to play the winners of the intermediate O. R.F.U. The trip to Sarnia alone would cause the Loyola footballers to lose three days from their studies and the college authorities have decided against further participation in gridiron activities this year.

BUFFALO ENTRY START PRACTICE

"Babe" Bogardis, Former Peterborough Senior O.H.A. Player On Team.

CHANGES IN SCHEDULE.

BUFFALO, N.Y., Nov. 13 (Canadian Press).—Buffalo, newest entrant in the Canadian Professional Hockey League, has begun practice for the opening of the season, confident that it will have a group of players up to the standard, if not better than the rest of the teams in the circuit.

Among those who reported for the first practice in the Niagara Falls, Ont., arena were Bill Taugher, goalie, Hamilton "Bord" Norfolk, goalie, Stratford; "Gamey" Lederman, defence, Hamilton; "Rusty" Hughes, defence, Niagara Falls; "Roter" Roth, centre, Hamilton; Gordie Brydson, centre, Hamilton; Jimmy Smith, right wing, Hamilton; "Babe" Bogardis, left wing, Hamilton, and Harry Lott, left wing, Hamilton.

Mike Neville, eleventh member of the squad, who played with Stratford last year, did not work out in the first practice session.

The team has been working out daily. For most of the players the practice work is the first in which they have indulged since last spring, when the championship season ended with Stratford the winner. Workouts will be continued on the Falls' rink. The Bisons will open in London on November 19. The first home game is on November 24 with Niagara Falls on the new ice at Fort Erie.

To avoid conflicting with other sports events here, Manager-Coach Percy Leseur has announced the following changes of schedule for home games:

Dec. 8, instead of 10, London; Dec 15, instead of 14, Toronto; Dec. 5, instead of Dec. 27, Windsor; Jan. 10, instead of 11, Kitchener; Jan. 18, instead of 19, Hamilton; Feb. 7, instead of 8, Windsor; March 2, instead of 1 Niagara Falls; March 4, instead of 2 Kitchener, and March 16, instead of 15, Hamilton.

NOTICE CARDS

FOR SALE, TO RENT? NO TRESpassing, Board and Room, Apartment to Rent, Garage to Rent Wednesday Half Holiday, and others. If we haven't it printed, we will print it for you. The Peterborough Examiner Ltd.

dtf-2250

BOOKBINDING

THE PETERBOROUGH EXAMINER Ltd. is equipped to handle all classes of bookbinding. Ask us for samples and prices. dtf-224

Teeth may be flashing white STILL . . they are only as Healthy as the Gums

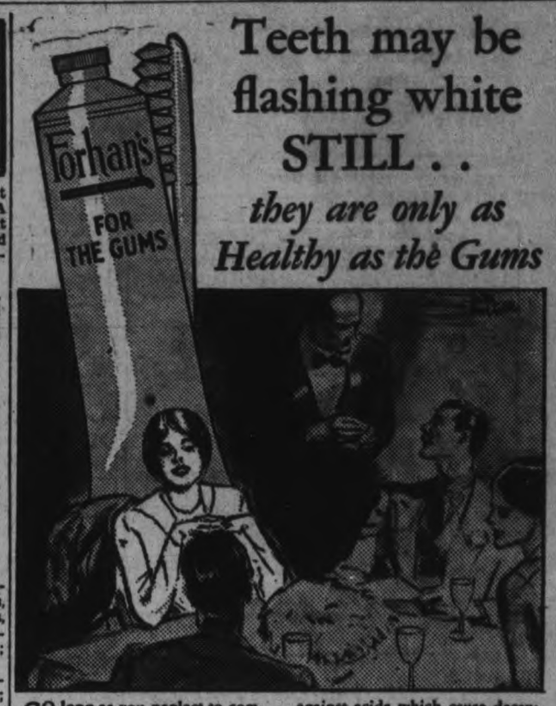

SO long as you neglect to combat the disease of neglect (Pyorrhea) health is jeopardized.

This grim foe which ignores the teeth and attacks the gums takes as its victims 4 out of 5 after forty and thousands younger.

Take this precaution: See your dentist every six months. And start using Forhan's for the Gums, today.

As a dentifrice alone, you would prefer it. Without the use of harsh abrasives, it helps to keep teeth clean and restore their natural whiteness. Also it protects them against acids which cause decay.

But Forhan's is more than an ordinary dentifrice. If used regularly and in time, it helps to firm gums and keep them sound and healthy. And Pyorrhea seldom attacks healthy gums.

Get a tube of Forhan's today! Use this dentifrice every morning and night. Massage your gums daily with it, following directions in booklet that comes with tube. This good habit is health insurance. Two sizes—35c and 60c.

Formula of R. J. Forhan, D.D.S.

Forhan's Limited, Montreal

Forhan's *for the gums*

MORE THAN A TOOTH PASTE...IT CHECKS PYORRHEA

Our Boarding House - - - - - - - - - By Ahern

"THAT lovely music!" says Mr. Snicksnack, having just eaten a "King's Choice" Chocolate Bar and settled down to a quiet evening of enjoyment. But Little Jimmy Snicksnack doesn't share his parent's bliss. He doesn't see why he should be denied the chocolate bar that makes the other members of the family so happy. Poor Little Jimmy! But wait till he grows up!

KING'S CHOICE Chocolate Bars are made of fresh pineapple and fresh cocoanut, dipped in butterscotch and coated with milk chocolate.

King's Choice Chocolate Bar by Morrs

MOIRS LIMITED HALIFAX

15

TILLIE THE TOILER — By Russ Westover

BRINGING UP FATHER — By George McManus

OLIVER'S ADVENTURES — By Gus Mager

BOBO BAXTER — By Rube Goldberg

THE CLANCY KIDS — By Percy L. Crosby

IN THE ROUGH — The Future Ruins the Present. — By Howard Freeman

$1000. Cash in Prizes

By the Puzzle Man — and Fred

Find Handsome's Twin

$1,000 Cash In Prizes

1st Prize	$500	Cash
2nd "	$150	"
3rd "	$ 75	"
4th "	$ 25	"
5 Prizes $10 each	$ 50	"
10 Prizes $ 5 each	$ 50	"
75 Prizes $ 2 each	$150	"

GIVEN
Every contestant who qualifies WILL BE GIVEN samples of our merchandise valued from 50c. to $2.00.

How to Win

Two of the dogs pictured above are exactly alike. HANDSOME is one of them. The puzzle is to find his twin—the dog marked exactly the same as Handsome. Six of the dogs have different markings; one of them, Handsome (the big dog in the middle) and One Other Dog are marked exactly the same. Look for markings only on Ears, Eyes, Crown of Head, Tail and Front Legs.

Nothing to Sell

YOU WILL POSITIVELY NOT BE ASKED TO SELL ANYTHING FOR US in order to win any of the Big Cash Prizes offered above. When we receive your entry, we will advise you of the number of points you have gained and ask you to make a small purchase from our catalog to qualify. YOU DO NOT OBLIGATE YOURSELF TO DO ANYTHING FOR US BY SENDING IN AN ANSWER TO THIS PUZZLE.

Rules of Contest

1. Use sharp lead pencil. Write the name of the dog you think is Handsome's twin in the proper place on the coupon.
2. Write your name and address in lead pencil on the coupon. Say if Mr., Mrs. or Miss.
3. Cut advertisement out on dotted line and send it to us.
4. Be neat; remember, in case of a tie, neatness will be considered in awarding prizes.
5. Employees of Atlantic Mills and their relatives are barred from this Contest.
6. Only one entry will be accepted from a household.
7. Address entries to The Puzzle Man, Atlantic Mills, 145 Wellington St. W., Toronto 2, Ont.

The name of Handsome's twin is .....
My name is .....
Street or Box No. .....
Town ..... Province .....
Write name and address plainly in lead pencil, state whether, Mr. Mrs. or Miss.
Name of this Newspaper is .....

145 Wellington St. W **ATLANTIC MILLS** Toronto 2, Ontario

Campbellford

CAMPBELLFORD, Nov. 13 (Examiner Staff Correspondence). — Miss Gertrude Callahan is spending her two weeks' vacation in Montreal.

Mr. and Mrs. G. Thompson and family of Bloomfield were the week-end guests of Mrs. Thompson's parents, Mr. and Mrs. J. R. Battisby, Front Street.

Miss Dorothy Ackerman, Toronto, and Miss Margery Ackerman, Kingston, spent the holiday with their parents, Mr. and Mrs. Charles Ackerman, Grand Road.

Miss Kathleen Locke, R.N., Toronto, was at her parents' home for the week-end, Mr. and Mrs. John Locke, Seymour West.

Miss Irene Stephens, Queen's University, spent the week-end with her parents, Mr. and Mrs. Chas. Stephens.

Mr. Gerald Wilson, Faculty of Medicine, Toronto, spent the week-end at his home, Rear Street.

Mr. A. D. Dickson, Toronto, and Miss Margaret Dickson, Peterboro, are spending the holiday at their home, Ranney Street.

Miss Winnifred Hay, Niagara Falls, Ont., was the holiday guest of her parents, Dr. and Mrs. G. A. Hay, Booth Street.

Miss Nellie Davidson, Toronto, and Howard Davidson, Oshawa, spent the week-end with their parents, Mr and Mrs Chas Davidson, Mill Street.

Mr. Carl Maguire, Toronto, is visiting his father, Mr. S. A. Maguire, Sebastapol Street.

Mr. Everett Thomas spent the week end with his parents, Mr. and Mrs. C. B. Williams, Inkerman Street.

Dr. Thomas H. O'Connor, Toronto, was a week-end guest of Mr. and Mrs T. H. Baker, Front Street.

Mr. and Mrs. Vandewater and young son spent the week-end with Mrs. Vandewater's parents, Mr. and Mrs. T. L. Dilmond, Front Street.

Mr. Stewart Carr, Victoria College, Toronto, spent the week-end with his parents, Mr. and Mrs. L. H. Carr, Front Street.

Miss Helen Irwin, Lindsay, was a week-end guest of her parents, Mr. and Mrs. J. A. Irwin, Front Street.

Mr. Stanton Archer, Toronto University, spent the week-end with his parents, Mr. and Mrs. J. P. Archer, Booth Street.

Mr. Percy Locke, Belleville, spent the week-end with his parents, Mr. and Mrs. John Locke, Seymour West.

ASPIRIN

You doubtless depend on Aspirin to make short work of headaches, but remember that it's just as dependable an antidote for many other pains! Neuralgia? Many have found real relief in an Aspirin tablet. Or for toothache; an effective way to relieve it, and the one thing doctors are willing you should give a child— of any age. Whether to break up a cold, or relieve the serious pain from neuritis or deep-seated rheumatism, *there's nothing quite like Aspirin.* Just make certain it's genuine; it must have Bayer on the box and on every tablet. All druggists, with proven directions.

Physicians prescribe Aspirin; it does NOT affect the heart

Aspirin is the trade mark (registered in Canada) indicating Bayer Manufacture. While it is well known that Aspirin means Bayer manufacture, to assure the public against imitations, the Tablets will be stamped with their "Bayer Cross" trademark.

'PHONE 1600

We Will Send For Your Copy.
RATES IF CHARGED
1c per Word or Figure Each Insertion
RATES IF PREPAID
1½c per Word or Figure Each Insertion.

a For Sale—General

ONE H.P. REPULSION MOTOR. 'Phone 3568W. 3d-115-3887A

MAHOGANY CHAIR, TABLES, Stools, Velour Ebony Suite, Antiques, Brass, Silver, Copper, Glass, China, Fancy Work, Novelties, Pictures. Lessons in Textile Painting. Apply 629 Stewart Street. 3d-115-3885A

TWO LEATHER ROCKERS, GOOD condition; Child's Fawn Chinchilla Coat and Cap; size two; White Fur Robe. 'Phone 379. 3d-115-3883A

PREMIER HAWAIIAN GUITAR AND Case, in good condition. 'Phone 1767F, or apply 885 Water Street. 2d-114-3882A

ADAM HALL RANGE AND GAS Stove, Iron Bed, Parlor Suite, Electric Light Fixture. Apply 247 Prince Street. 3d-114-4127A

LOCAL HOME-GROWN POTATOES and Manvers Potatoes. Get your supply before they advance in price. H. F. Doig. 6d-117-4124A

SINGLE WHITE IRON BEDSTEAD, almost new Mattress and Child's Oak Rocker. 535 Albert. 3d-115-3892A

HEAVY WINTER COAT, SIZE 38. 305 Aylmer Street. 3d-115-3891A

MANVERS POTATOES, $1 PER BAG. Baker's, 'Phone 676. 6d-7,9,11,13,15,7-3767A

ORDER HEINZ DILL PICKLES—6 for 25c. Habcco Stores. 18d-tu,th-143-3802A

BIG TRUCK LOAD OF WOOD. $3.00 per Load. 'Phone 2923W. 6d-113-3729A

A ADAM HALL RANGE. PHONE 50. 3d-113-3802A

DRY MIXED SLABS, $3.50 PER Load; Dry Oak, $5.00 per Load; Dry Maple, $6.00; cut short and delivered. 'Phone 650. Purdy Lumber Co. 19d-128-4067A

ALL KINDS CAR PARTS. GEORGE Martin, Monaghan Road. 'Phone 3170. 78d-155-2634A

EXTRA DRY SLABS, $3.75 LOAD; Mixed Wood, 80% Hard, $4.50 Load. Dinsdale's, 'Phone 152. Office 214 King. 12d-114-3880A

DRY HEMLOCK, $3.50; MIXED Slabs, $3.75 per Load. Apply A. Deal, 'Phone 1930W. 6d-115-3795A

THOROUGHBRED NORWICH CANaries, also Young Songsters and Hens. Montreal House. 3d-113-3821A

WATER POWER WASHER, CHEAP. Peel's Garage, 225 Lake. 3d-113-3816A

MANURE FOR COVERING FLOWER Beds and Bulbs. 'Phone 1394J. 3d-113-3815A

MIXED WOOD, $2.75. 'PHONE 3285W. 3d-115-3878A

PRIVATE SALE OF HOUSE FURNIture. Apply 155 Dublin Street. 3d-115-3880A

DOUBLE - BARRELED HAMMERless Twelve-Gauge Shotgun, like new. 324 Sherbrooke. 3d-115-3875A

GOOD GURNEY OXFORD HEATER, $10. 536 Charlotte Street. 2d-114-3854A

QUEBEC HEATER, IN GOOD CONdition. 'Phone 1606W. 2d-114-3855A

SILVER FOX STOLES; MAKE NICE Christmas Gifts. Apply 558 Gilmour Street. 'Phone 2316. 3d-115-4136A

WRINGER, $1½; ELECTRIC IRON, $1.50; Beds and Springs, $4 up; Parlor Tables, $1 up; Records, 5 for $1; Dressers, Toilet Sets, Sideboards, Extension Tables, Chairs, Rockers, Kitchen Tables, Annex Stove with hot water front, Dishes, etc. Apply 59 Aylmer (near Perry). 3d-115-3863A

FIRM CABBAGE, 50c DOZEN DELIVered. 'Phone 3834. 6d-17,16,19,22,26,29-4151A

b For Rent—Houses and Apartments

HOUSE AND FOUR ACRES, ON Highway. 'Phone 2665M. 3d-113-3807B

SEVEN-ROOMED HOUSE, ALL CONveniences; centrally located; eight minutes from down town; immediate possession. Apply 340 Reid Street. dtf-4137B

BRICK HOUSE, WITH CONVENIIences. 'Phone 1610W. 3d-115-3859B

324 KING STREET — HOUSE TO Rent; central; hardwood floors. 'Phone 1571J. 3d-115-3864B

SMALL, COMFORTABLE HOUSE. 'Phone 2117W. 3d-114-3863B

FURNISHED, HEATED APARTment, central; all conveniences; hardwood floors; use of 'phone. Apply 199 Crescent Street. 3d-113-3817B

FURNISHED HOUSE, GOOD LOCALity. Apply Mrs. Young, Grand Hotel. 3d-113-3819B

LOOK! A FEW FIRST-CLASS Houses, $25, $28, $40, $50 per month, central and west part City. Apply 421 George Street. 'Phone 272 Evenings. 4d-114-3813B

FURNISHED HOUSE FOR WINTER Months or longer. Apply 312 Pearl Avenue. 4d-114-3812B

READ THE WANT ADS.

c For Rent—General

STORE OR SHOWROOM, CENTRAL. Telephone 1232J. 7d-118-3840C

TWO UNFURNISHED ROOMS, NEAR C.G.E. 'Phone 3096J. 3d-115-3836C

LARGE FURNISHED OR UNFURnished Room, with or without Board; use of 'phone. 268 Lake. 3d-115-3844C

TWO OUTSIDE OFFICES IN BANK of Toronto building; heated. Apply Bank of Toronto. dtf-1529C

ENGRAVING

CALLING CARDS, VISITING CARDS, Letterheads, Envelopes, etc. Your own plate used or one can be made. Prices upon application from The Peterborough Examiner Ltd. dtf-3248

d Real Estate

SNAP! SMALL DOUBLE HOUSE—handy to C.G.E.; bargain for cash. Apply 421 George Street. Phone 273 Evenings. 5d-115-3814D

FOR SALE OR RENT — 165-ACRE Farm, 10 miles South of Peterborough, on Highway; 15 acres wheat, 55 acres ploughed. Apply W. A. Wood, Frazerville, Ont. 3d-114-3838D

BY AUCTION—ON NOVEMBER 17TH, at 2 o'clock, 7-Roomed Brick House at 56 Wolsley Street, 2 Lots and Stable. 10% down at Sale. J. J. Battisby, Auctioneer. 5d-8,10,13,14,15-1wly-3757D

JUST A CHANCE OF LIFETIME — 8-Room Brick House, all modern; north-west side, $2,500. Small payment, easy terms. Apply 344 King Street. 2d-8,10-3785D

RULING

MACHINE-RULED FORMS OF ALL kinds, in all ruling colors, are neatly and promptly attended to at The Peterborough Examiner Ltd. Intricate forms our specialty.

f Boarders Wanted

ROOM AND BOARD, 273 RUBIDGE. 'Phone 1649J. 6d-117-3842F

ROOM WITH BOARD. APPLY 273 Rubidge or 'phone 1649J. 6d-12-3646F

LARGE FRONT BEDROOM, SUITable for Two. 356 Stewart. 'Phone 3299J. 3d-115-3872F

BOARDERS WANTED—2 GENTLEmen boarders. Apply 315 King street. 6d-117-3774

ROOM AND BOARD, ALL CONVENIences; handy to C.G.E., 173 Adeline Street. 3d-114-3847F

g Help Wanted—Male

AN UNUSUAL OPPORTUNITY.

$35-$50 CAN BE EARNED Weekly in spare time selling well-known line Personal Christmas Cards. Scores of Stenographers, Accountants, Clerks, etc., exceeded this last season. Beautiful new samples free. Master Kraft Co., Limited, Toronto. Representatives wanted Small Towns also. 7d-2,5,7,9,12,14,16-3636G

SALESMAN FOR LINE OF LITHOgraphed Labels, Tickets, Gummed Sealing Tape, Art Calendars, etc. Write Box 3857, Examiner. 4d-116-3857G

Poultry Supplies.

POULTRY SUPPLIES — WE STOCK a Full Line of Poultry Supplies, Equipment and Feeds, and make this Department of our business a specialty. Frank H. Dawson, Wholesale and Retail. Flour-Feed-Seed-Salt. 380 Water Street. 'Phone 55. tuesdaytf—3046A

STORM WINDOWS.

STORM WINDOWS, READY GLAZed, as low as $1.56. Send for freight price paid. Halliday Company, 17 Halliday Bldg., Hamilton. 12d-1,3,6,8,10,13,15,17,20,22,24,27-3367

h Help Wanted—Female

GIRL OR WOMAN FOR HOUSEwork; sleep out. 247 George. 3d-114-3845H

GIRL TO ASSIST IN GENERAL Housework, four days a week; must sleep out. Apply 531 Homewood Avenue. 3d-114-3828H

GIRL OR WOMAN. APPLY MONTgomery Hotel. 3d-115-3866H

SELL CHRISTMAS CARDS—$25 $50 can be earned and paid weekly in spare time selling well known line personal Christmas cards. Experience unnecessary. An early start and our co-operation assures success. Beautiful new sample book free. Master Kraft Co., Limited, Toronto. Representatives wanted small towns also. 7d-3,6,8,10,12,15,17-3637H

k Business Opportunities

GIRL ARTISTS AND OTHERS WHO would like to paint greeting cards at home send 10c for liberal selection, catalogue of designs and instruction. Premier Art Guild, Spadina and College, Toronto. 10d-3,6,8,10,13,15,17,20,22,24-3626K

OPENING FOR PARTNER, IN GOOD Business, giving 90% profit; first-class opportunity for person having $3,000 to invest. Write Box 3870, Examiner. 3d-115-3870K

j Employment Wanted

POSITION WANTED BY GIRL, Waitress or Upstairs Girl. Miss Daniels, 240 Murray. 1d-113-3881J

MAN, WITH TEN YEARS' EXPERIence on Farm, Desires Work. Box 3890, Examiner. 2d-114-3890J

REFINED GIRL WISHES LIGHT Housework (Mother's Help or Caring Aged Persons) for Board and Small Wages. Box 3867, Examiner. 1d-113-3867J

k Business Opportunities

BROKERS DESIRE STOCK OR Bond Issues, preferably of going company, but will consider any new propositions of merit worthy of public appeal. Full particulars by mail only, to Higgins Service, Suite 1109, 34 Pine Street, New York. 1d-112-4132K

l Agents Wanted

YOU CAN EARN $10 TO $25 A WEEK in your spare time at home writing Showcards. No canvassing or soliciting. We instruct you and supply you with work. Write today. The Menhenitt Company, Ltd., 37 Dominion Building, Toronto. dtf

LOOSE LEAF SUPPLIES

LOOSE LEAF BINDERS AND SUPplies of all kinds. If we haven't it in stock we will be pleased to quote prices and secure it for you. Phone 1609, and a representative will gladly call without obligation dtf-2249

FINANCIAL NEWS

To-day's Quotations

Closing Figures on Principal Active Stocks

Mines—Grain—New York—Canadian

TORONTO STOCKS

(Quotations supplied by Cassels, Biggar, Turner and Crawford, Peterborough)

	High	Low	Last
Abitibi	38¾	38¾	38¾
Bell Telephone	165	164	165
Brazilian	72¼	70¾	71
Brit. Amer. Oil	54	52	52¼
Brompton	35s	35s	35s
Building Prod.	43	42	43
Burt, F. N.	77	77	77
Canada Cement	27¼	27¼	27¼
Canada Dry	79¾	78¾	79¾
Canada Malting	36	35½	36
Can. Ind. Alcohol	45½	41½	45½
C. P. R.	233	331½	233
Carlings	36¾	36½	36½
City Dairy	66	65	65
Con. Smelters	295½	295	295
Dis.—Seagrams	22½	22¼	22½
Hiram Walker	90¾	86¾	87¾
Int. Nickey	198	19¾	198
Int. Petroleum	52	50½	50¾
Int. Utilities B	16¼s	16¼s	16¼s
Imperial Oil	97	96	97
Loblaws	92½	92	92
Massey Harris	70	68½	69
McColl-Fron.	34	33½	33½
North. Bakeries	51½	50	50
Page-Hersey	115	114	114½
Shredded Wheat	64½s	64½s	64½s
Steel of Canada	216s	216s	216s

WINNIPEG WHEAT

	High	Low	Last
Dec.	118¾	117½	118¾
May	124¾	123¾	124½
July	126¾	125¾	126½

CHICAGO WHEAT

	High	Low	Last
Dec.	115¾	113¾	115
March	120¾	119	120
May	123¾	121¾	123

CHICAGO RYE

	High	Low	Last
Dec.	101½	100½	101
March	104½	103¾	103¾
May	106¾	105¾	106½

CHICAGO CORN.

	High	Low	Last
Dec.	85¾	83¾	85
March	87½	86¼	87½
May	90¼	88½	89¾

CHICAGO OATS.

	High	Low	Last
Dec.	45¾	44½	45
March	45¾	44¾	45¼
May	46¼	45½	46¼

NEW YORK STOCKS.

(Quotations over Stobie-Forlong Co. Wire).

(2.30 p.m. quotations)

	High	Low	Last
American Can.	112¾	111½	111½
Briggs	51	50	50½
Balt. and Ohio	117¼	116¼	117
Greese Copper	161	158	161
Chrysler	134½	131½	131¾
Fleischmann	81¾	81	81½
General Motors	219	217¼	218
Hudson Motor	81¾	80¾	81
Inter. Nickel	201	194½	200
Sinclair Oil	43½	42	43¾
Mack Truck	101½	100	100½
U. S. Rubber	38¾	38¾	37½
Sears Roebuck	158½	154	158½
Mont. Ward	405	390¼	391
U. S. Steel	168	163½	166
Yellow Cab	36	45¾	36
Beth. Steel	70	69¾	70
Cons. Gas	83½	82¼	83¼
Gen. Elec	180	177½	179½
Timkin	152	150½	151
Texas G.	74½	73½	74¼
N.Y.C.	180	178¾	180
Can. Pac.	233	232	232½
Hup.	72¼	70½	70½
Nash	92¾	91¾	91¾
Overland	28¾	27¾	28¼
Packard	106	104¼	105¾
Radio	289	275½	288
Kennecott	136¾	135¾	133¾
Anaconda	97¾	96¾	97¾
Vanadium	115¼	111	113¾

MINING STOCKS

(Quotations over F. G. Oke & Co Wire).

	High	Low	Last
Abana	384	365	365
Amity	27	25½	25½
Aconda	13	12½	12½
Ajax Oil	46	44	46
Amulet	288	280	285
Area	17	15	15
Argonaut	2	..	..
Arno	19	17	18
Baldwin	1½	..	..
Barry Hollinger	40	38	38
Bathurst Mines	39	35	36
Bedford	39½	39	39
Bidgood	39	34	36
Buckingham	8½	8	8½
Capital Rouyn	16½	15	15½
Capital Silver	9¼	9	9
Castle Trethewey	39	38	39
Cent. Manitoba	83	82	82
Chaput Hughes	6¼	6	6¼
Corona	4½	..	..
Crown Reserve	43	42	43
Dome	850	..	..
Duprat	3½	..	..
Goldale	15½	..	..
Gold Hill	11	9	9¾
Goodfish	29	27½	28
Granada	20	18¾	20
Grover Daly	5	..	..
Hollinger	900	890	890
Howey	96	90	91
Inter. Nickel	200	194	199½
Jackson Manion	38	34	35
Kirkland Hunton	5	..	..
Kirkland Lake	110	107	110
Kootenay Flor.	22	20	21½
Lebel Ore	14½	14	14
Lake Shore	1925	1900	1910
Laval-Quebec	11	10¾	10¾
Macassa	18	17½	17½
Malartic	119	115	116
Marriott	5	..	..
McDougall	39	..	..
McIntyre	2000	..	..
Mining Corp.	325	320	320
Newbec	26	25	25¾
Nipissing	280	275	280
Noranda	5580	5360	5400
Peterson Cobalt	26½	..	..
Pawnee Kirk	13	10	12
Pioneer	39¼	36½	39
Potter Doal	2½	..	..
Premier	235	220	230
Ribago	5	..	..
San Antonia	26	23	25
Stadacona	12	10¼	10¾
St. Anthony	55	54	55
Sudbury Basin	775	765	770
Sylvanite	225	220	225
Towagmac	325	275	320
Teck Hughes	885	865	880
Tough Oak	13	11½	12
Treadwell Pref.	1300	1275	1275
Vipond	60	59¼	60
Wright Hargreaves	253	250	250

FOR WEDDINGS

ANNOUNCEMENTS, INVITATIONS, Cake Boxes and Cards. Acknowledgment of Gifts, etc. For sale at Examiner South Store. dtf-3360

FOR SALE

AT THE EXAMINER OFFICE

SHELF PAPER, CARDBOARD, ENvelopes, Nurse's Temperature Charts, Receipt Books, Rent Receipt Books, Short Lease Form, Paper for Lamp Shades, In Memoriam Cards, Sympathy Cards, Customs Invoices, Tags, Correspondence Cards, Plain Cards of all kinds and sizes, Butter Paper, Adding Machine Rolls, Scratch Pads, Carbon Paper, Tags, Calling and Visiting Cards, Blotting Paper, Wrapping Paper. dtf-2250

m Lost

LARGE COLLIE DOG, LIGHT Brown. Tag 80. 'Phone Police Station. 2d-114-3837M

POCKET - BOOK, CONTAINING Money, on George Street. Reward. 'Phone 2022J. 2d-113-3846M

LADY'S KID GLOVE, ON AYLMER, Sunday Night. Finder return to Examiner. 2d-114-3893M

BROWN PURSE, CONTAINING Money and other articles. Reward. 'Phone 2067J. 2d-113-3841M

IN VICINITY OF CAPITOL THEATRE and Elite Cafe, a Sum of Money. Finder please 'phone 2550W. 1d-113-3856M

PAIR OF TAN KID GLOVES. Finder please 'phone 2663F, or leave at Examiner Office. 1d-113-3852M

SILVER BRACELET, ON GEORGE Street, or Capitol Theatre, Saturday Afternoon. Finder 'Phone 1764J. 2d-115-3862M

BLACK PERSIAN KITTEN, ON WAter Street. Finder please 'phone 2305J. 2d-114-3854M

LADY'S RED AND BLACK HANDBag, containing a Sum of Money, between Dublin and Charlotte Street, by way of George. Valued as a keepsake. Finder please return to 334 Downie or 'phone 3088M. Reward. 2d-114-3889M

SPECIALTIES

THE GILLETTE REFILLABLE Knife, 6-Knives-in-1. Something new for Office and Home Use. On sale at Examiner South Store at $1.00 for the Knife, complete in case, and 50c for Five Steel Blades. Get Yours now. dtf-2249

n Found

SPANIEL, PROVE PROPERTY, pay for advertisement. 1086M. 1d-112-3848N

SPANIEL, PROVE PROPERTY, PAY Advt. 1086M. 1d-113-3869N

STRAY DUCK. TELEPHONE 1367W. 3d-115-3877N

SOUVENIR BOOK

AN OPPORTUNITY OF A LIFETIME. Get a copy of Souvenir Book, "Peterborough's Contribution to Canada's Diamond Jubilee," it is full of actual scenes of the Parade and Pageant. On sale at Examiner's South Store at 75c each, with mailing envelope. dtf-2249

Live Stock For Sale.

TEN PIGS, SIX WEEKS OLD, $40.00. Phone 985 ring 1 5. 3d-113-3806O

ELEVEN HEAD OF CATTLE, COMing two-year-old. Wm. Garvey, 2 r 5, Douro Municipal. 3d-114-3827O

ONE PURE-BRED MALE HOLSTEIN Calf, four weeks old; One Bay Clyde Mare, 8 years old; weight 1,850. 3d-115-3849O

EIGHT PIGS, ABOUT 115 LBS. Apply Joseph Tedford, Warsaw. 3d-115-3855O

AUCTION SALE AT ENNISMORE — Friday, Nov. 16 — Young Team of Black Percheron Mares, matched, excellent pair; Four Good Work Horses, Six Young Cows, one freshening December; Twelve Good Steers, rising three years old, Durhams; Sixteen Year-olds, One Veal Calf, One Registered Holstein Bull, a fine animal; Thirty Pigs, all ages; One Sow, bred; Six Lambs, One Leicester Ram, two years old; a full line of Machinery. P. J. Scollard, east of Cross. Twelve months' credit. — Geo. and Ted Jackson, Auctioneers. 3d-115-3833O

ELEVEN PIGS, 6 WEEKS OLD. H. Cranley, R. R. 9. 3d-115-3860O

YOUNG MARE, QUIET AND SOUND; also good Young Collie Dog; price reasonable. 'Phone 1689. 2d-115-3861O

p Poultry

ONE HUNDRED BARRED ROCK Pullets for Sale. Apply Russel Lawless, McFarlane Avenue, East City. 3d-114-3835P

LIVE POULTRY WANTED. WM. Stewart, 27 Lansdowne Street. 'Phone 3035. 3d-115-3876P

q Wanted

ROOM, IN RESPECTABLE WORKing Man's family. Please write Box 3824, Examiner. 2d-113-3834Q

GOOD HOME FOR DRIVING HORSE for Winter. Apply Box 3868, Examiner. 3d-13,15-3868Q

t General Notice

PHONOGRAPH AND ORTHOPHONIC repairs. Prompt attention. Work guarantee. Have the proper main spring put in your motor. T. Griffin, 146 Park street, opposite C.G.E. 'Phone 2163W, or Heintzman Hall 'phone 258. 2d-6,13-3864T

PRIVATE SALE TO-MORROW, NOV. 14th—from 3 to 6 p.m., Bedding, Linen, and Canned Fruit. 765 George Street. 1d-113-3871T

CHIMNEYS CLEANED. 'PHONE 3285W. 3d-115-3879T

Chicago Wheat Values Gain After Setback

CHICAGO, Nov. 13 (Canadian Press).—Influenced by Argentine despatches telling of the fear of rust damage, wheat values here developed firmness early to-day. Previously, however, the wheat market was easy owing more or less to bearish estimates of the Canadian crop. Starting at ⅛ off to ⅛ up, Chicago wheat underwent a slight sag all-around, and then scored general gains. Corn, oats and provisions averaged lower, with corn starting at ⅝ decline to ⅛ advance and subsequently holding near to initial limits.

Opening prices were: Wheat, Dec. 114, March 119⅛. Corn. Dec. 83⅝, March 86¾. Oats, Dec. 44½, March 45c.

Leaders Register Gains On Toronto Exchange

TORONTO, Nov. 13 (Canadian Press).—Heavy buying featured the opening of the Toronto Stock Exchange this morning, with the leading stocks registering gains but they failed to hold the advantage, however, and slackened off in the middle session but around noon again began to show further strength.

Massey Harris led the buying in the listed section. It opened at 70½ and at noon showed a net advance of 4¼ points.

International Nickel showed more activity than usual, advancing five to 194. It opened at 198. Cockshutt Plow in active trading gained ⅞ to close at 34⅛.

The oil stocks were well to the front in activity and showed some good gains. Imperial Oil sold as high as 97 and at the close was selling at 96½, a net advance of 1¾ points. British American Oil showed considerable strength, gaining 1¼ to 43¼.

DeForest Crosley, although not actively traded in, advanced six to 51. Northern Bakeries registered a gain of 1½ to 50½ and International Nickel New was fractionally firmer at 33⅞.

Noranda and Towagamac Show Profits On Market

TORONTO, Nov. 13. — (Canadian Press.) — Several changes featured this morning's trading on the standard stock and mining exchange. Noranda went to 55.80, but at noon had dropped back to 54.25, for a net gain of 25 cents. Towagmac was particularly active and gained 42 cents to 3.10 with 12,050 sales. Coast copper went up forty cents to 53.50. Bathurst was easier and sold at 36 ¼, down 1¼ and Hollinger dropped to 8.90 for a loss of ten cents. Sherritt-Gordon advanced ten to 6.95, while Sudbury Basin fell back a similar amount to 7.65. Siscoe gained 5 to 70 and Teck Hughes lost 5 to 8.80.

Barry-Hollinger was at 36, a net loss of 4. Abana went up ten to 3.70. Capitol Rouyn one to 16 and Mint Ore one to 20, while Pend Oreille dropped seventy to 10.05. Big Missouri one to 61.

"Hoover Market" Shaky Trading Below Record

NEW YORK, Nov. 13 (Canadian Press).—The "Hoover market" which has been creating new altitude records almost daily for the last week, threatened to go into a nose dive today when squalls of selling swept through the list, but was pulled up again by a brisk demand for United States Steel Common which was marked up more than three points to a new high record at 168. Trading fell below yesterday's record, breaking the volume of transactions although the ticker again fell forty minutes behind the market by early afternoon.

A series of selling attacks around mid-day undermined a number of high-priced specialties. National Tea broke twenty points, Radio 12¾, Wright Aero 10 and Mexican Seaboard, American Express, Adams Express, Vanadium Steel, International Nickel, American Smelting, Allied Chemical, Packard Motors, Chrysler, Barnsdall, Eastman Kodak and Canadian Pacific toppled four to seven points before sufficient buying support was forthcoming. All made partial recovery in the early afternoon rally.

Call money renewed at six per cent. as against 6½ yesterday, and appeared to be in a plentiful supply.

Greene Cananea was well bought, rising six points on a large volume of trading. Sears Roebuck ran up six points to 177¾, dropped to a half and then ran up to a new high at 179¼. Montgomery Ward advanced 5½ points to 398½, and then fell back to 387. Timken Roller Bearing advanced four points on reports of increased earnings.

JOHN NEWALL

(Continued from Page 1)

about were very vague in the telegram.

Mr. Newall was born and spent his youth in this city and he left some fifteen years ago for the coast. He has lived there ever since working on the coastal steamers, similar to the one on which his sudden death occurred.

The telegram received by Mrs. Buller was sent to her by her brother-in-law, A. Fletcher, who resides in Vancouver. Mr. Fred Plummer, formerly of this city, now living in Vancouver, was a sister to the deceased.

SEARCH PARTIES

(Continued from Page 1)

to give Provincial Police Constables Weatherall and Porter, in charge of the investigation, any additional information. From the appearance of the house police have been able to reconstruct what happened Friday night up to a certain point, then they run up against a stone wall.

Undressed Upstairs Room

Soon after her father and sister had left the girl apparently decided to retire, she went to her room undressed and went to bed. The clothes she had been wearing were found beside the bed which had been occupied, then a few minutes after retiring she arose, slipped on a woollen sports coat, her shoes and stockings and, carrying a pair of blue serge gymnasium bloomers and the 32 rifle, she left the house.

There was no indication there had been visitors after Miss Brotherstone had been left alone. When the family returned and discovered her absence, a search party was organized at once, employees of the stone quarry offered their help and since Friday night parties have been out continuously. An appeal was made to the Provincial Police for their assistance.

When it was discovered that the 32 calibre rifle had been taken it was believed Miss Brotherstone had decided to do some night shooting but the attire worn when she left the house made this theory improbable. Police have not been able to learn that she purchased any other clothes which she may have had hidden outside the house.

Many Searchers.

To aid searching parties, provincial police officers, fortune tellers, palmists and bloodhounds have been used in an effort to locate the missing girl, who mysteriously vanished like a phantom in the night from her home on Friday. There had been no misunderstandings, no suspicious circumstances, no reason at all or motive for her disappearance.

The Trent Valley Canal from Kirkfield lift lock to the stone crusher where the girl lived has been drained almost dry and the surrounding neighborhood has been combed for three days by searching parties.

Madame Nevada, a palmist of Oshawa, who has been working in Lindsay, was consulted by a brother of Miss Brotherstone. The palmist claims the girl is still alive. A fortune teller at Havelock was consulted and she, too, says the girl is still living.

Provincial Constable Weatherall, of Lindsay, who has been working and organizing, has found no motive nor clue but is of the opinion that the girl is dead.

After letting the water out of the canal for a distance of one mile, the water as far as Mitchell's Lake was dragged. Search parties swarmed the surrounding swales and swamps.

Constable Weatherall and Officer Porter also got in touch with the girl's man friend, L. Currie, a chauffeur in the employ of S. L. Adams of York Mills. Currie formerly lived at Victoria Road, not far from the stone crushing plant.

Young Currie arrived Sunday and produced a letter from Gladys written on Wednesday last, the contents of which threw no light on the mysterious disappearance.

A young pup bloodhound owned by a Mr. Anderson of Cannington, was also secured but was found to be untrained. It led the searchers in the direction of a nearby swale.

Railway Time-Tables

CANADIAN PACIFIC RAILWAY

(Corrected to date.)

Going East—

8.10 p.m.—Indian River, Norwood Havelock and Tweed. Daily except Sunday.

11.30 a.m.—Havelock, Tweed, Kingston, Smiths Falls, Ottawa, Montreal, Quebec, Boston and New York On Sunday to Havelock only

12.36 a.m.—Havelock, Tweed, Kingston, Perth, Ottawa, Smiths Falls Montreal, St. John, Boston and New York. Daily except Saturday Sleepers Montreal and Ottawa.

1.50 a.m.—Havelock, Tweed, Perth Smiths Falls and Ottawa. Daily.

Going West—

4.55 a.m.—Myrtle, Toronto, Guelph Goderich, Hamilton, Galt, Woodstock, St. Thomas, London, Chatham, Detroit, Chicago and New York. Daily.

5.50 a.m.—North Toronto, Agincourt, Owen Sound, Orangeville, Teeswater and Brampton. Daily except Sunday.

7.35 a.m.—Toronto, Hamilton, Brantford, Buffalo, New York, Galt Woodstock, London, Chatham, Detroit and intermediate points Daily except Sunday.

7.00 a.m.—Bethany, Lindsay, Orillia, Port McNicoll, Midland, and intermediate points. Daily except Sunday.

3.30 p.m.—Toronto, Hamilton, Buffalo, Rochester, Boston, Woodstock, London, Windsor, Detroit, Chicago and intermediate points between Peterboro and Toronto. Makes connection with the Trans-Canada Limited for Winnipeg and Vancouver. Daily.

6.20 p.m.—Lindsay, Toronto and intermediate points. Daily except Sunday.

CANADIAN NATIONAL RAILWAY TIMETABLE

(Corrected to date)

Train No. 86—7.15 a.m., for Port Hope, Oshawa, Toronto and makes connection for points on main line east.

Train No. 83—8.20 a.m. for Lindsay, Blackwater, Orillia, Midland, North Bay and Toronto.

Train No. 871—8.30 a.m., for Lakefield.

Train No. 93—8.35 a.m., for Hastings, Campbellford, Belleville and connecting with the "International Limited" for Kingston, Brockville, Montreal, Halifax, Portland, Boston and New York.

Train No. 92—12 noon, for Port Hope, Oshawa, Toronto, Guelph, London, Chicago, Hamilton, Buffalo, New York and Philadelphia.

Train No. 100—12.15 p.m., for Keene, Hastings, Campbellford, Belleville, connecting with the "Inter City Limited" for Ottawa, Montreal, Quebec and Halifax.

Train No. 873—12.15 p.m. for Lakefield.

Train No. 95—5.15 p.m., for Lindsay, Orillia, Midland, Toronto, making connection with the "Confederation" for Sudbury, Winnipeg and Pacific Coast points.

Train No. 99—5.05 p.m., for Lindsay (Saturday only).

Train No. 94—9.55 p.m., for Port Hope, Kingston, Montreal, Quebec, Halifax, Boston, New York, and carries through sleeper Peterborough to Montreal.

VETERINARY.

DR. W. F. McELROY, Vet. Sur. Office and Residence, 280 Charlotte Street. Charlebond Building, Peterborough. 'Phone 1623J.

MEDICAL.

DR. BUCHANAN, F.R.C.S., Edinburgh M.R.C.S. Eng., L.R.C.P., London. Eye, Ear, Nose and Throat Specialist. Hours, 9-11, 2-4 p.m., and 7-8 p.m. Phone 519. Office, corner Water and Murray streets.

DR. C. C. CRAGG, Eye Ear, Nose and Throat. Office, Clinic Building, corner Charlotte and Reid. Phone office 2000, house 1018.

DR. W. S. FITZPATRICK—Physician and Surgeon, 249 Hunter Street West. Graduate of Babies' Hospital, New York City. Specialist in Diseases of Infants and Children. Office Hours: 2-4, 7-8 p.m. 'Phone 2215. 78d-115-3299

BARRISTERS AND SOLICITORS.

EMMETT F. SHEEHY—Barrister and Solicitor, Bank of Commerce Building, corner Hunter and Water streets, Peterborough. Money to Loan. 'Phones: Office 3163. Residence 1597. 1yr-June2,29

J. A. O'BRIEN—Barrister, Solicitor, &c. Money to Loan. 395 George street, Peterborough. 'Phones 683 and 2543. 26d-114-1124

GORDON & ELLIOTT—Barristers, Solicitors, Notaries. Money to loan on easy terms. Special attention to Patents and Trade Marks. Phone 219. Hon. G. N. Gordon, K.C., Alex L. Elliott.

J. R. CORKERY, Barrister, Solicitor, Notary Public. Office, Ground Floor, 414 Water St., Peterborough. Five doors North of Hunter street. Money to loan at current rates on easy terms.

S. T. MEDD—Barrister, Solicitor, Notary. Office over the Dominion Bank, corner of George and Simcoe streets. Telephone No. 12. Private funds to loan at current rates upon easy terms.

H. H. HALL—Barrister, Solicitor, etc., Peterborough, Ont. Office, corner of Hunter and Water streets, over the Canadian Bank of Commerce. Trust funds to loan on easy terms of payment.

JAMES FORDYCE STRICKLAND—Barrister, Solicitor, Notary Public, Peterborough. Phone 191. Money to loan. 376 Water street.

WILFRID F. HUYCKE—Barrister, Solicitor, Notary Public. 396 Water street. Telephone 239.

PECK, KERR & BOLLERMAN—Barristers, Solicitors and Notaries. Office, Water street, Peterborough. Money to loan at the lowest current rates of interest. Telephone 1950. E. A. Peck, K.C., D. Kerr, K.C., V. J. McElderry.

SURVEYOR.

SMITH & SMITH—Land Surveyors and Engineers. Offices: 332½ George Street. Phone 643. Lindsay 'Phones, 595, 242.

F. T. WERNER, Ontario Land Surveyor. Registered Professional Engineer, formerly of Ottawa. 'Phone 2540.

Growing Organization Needs More Salesmen Salary and Bonus

Last January Purina Mills, a 35-year-old, Eleven Million Dollar Corporation, opened its first plant in Woodstock, Ontario.

Already this plant has been enlarged and our Canadian organization has grown from nothing to 30 salesmen and 150 carload dealers.

Additional territories now being opened offer a few men an unusual opportunity to grow with a large, progressive and fast-growing organization.

To qualify you must have unquestioned character and industry, previous sales experience, and an Agricultural College education or its equivalent. Age 25 to 35.

Give previous record of employment and enclose a recent photo or snapshot in first letter. A personal interview will shortly be granted to those possessing above qualifications.

Chest Colds Need Direct Treatment

It is an obstinate cold indeed that can resist the direct double action of Vicks. Rubbed on the chest, it acts 2 ways at once:

(1) Direct to air passages with its healing vapors released by body heat;

(2) Direct, like a poultice, it "draws out" the soreness.

acts 2 ways at once
VICKS VAPORUB
OVER 17 MILLION JARS USED YEARLY

R. FARTHING,
PHOTOGRAPHER.
Make your Photograph your Christmas Gift.
Studio George St. Opp. Examiner
2d-m,w,s

W. Gordon Hall
Electrical Contractor
Phone 1403W

JOHNNY ON THE SPOT
PHONE 703
No. ONE HARD COAL
SOLVAY COKE
Year Old
DRY SLABS
AND HARDWOOD.
HODGSON BROS.
Dalhousie and Bethune
tu-f

JEAN RIDDICK SILK SHOP
412½ George St.

FOR WEDNESDAY
1,000 Pairs of
LADIES' NEW HOSE
Among them are
ALL SILK
ALL WOOL
FINE CASHMERE
SILK AND WOOL.
ALL SIZES.
NEW SHADES.
Regular 75c to $1.25.
Special Price on Wednesday
59c

LOCALS

DRY MIXED SLABS

$6.00 per cord. Phone 650. Cutting $1.00 extra. — Purdy Lumber Co., Peterborough. 26d-128-3952

COAL AND WOOD.

Buy your fuel now. We know our coal or wood will please you, because quality is the best. H. B. Taylor & Sons. 'Phone 209. 2d-123-3847.

KEENE SUPPER.

Fowl Supper and Concert at Knox Presbyterian Church, Keene, Thursday evening, Nov. 15th. Concert in the Town Hall. Admission 50 and 25 cents. 3d-10,13,14

WHILE IT LASTS.

Heavy hemlock millwood, cut 12 in, $5.00 per large team load. Alfred McDonald Lumber Co., Ltd. 'Phone 176. 3d-113-4104.

ART ASSOCIATION

Are holding a Bridge in the Conservatory Hall, Wednesday Evening, November 14th. Those wishing to secure Tables 'phone 1414W. 1d-113-4152

LADIES' CITY BASKETBALL LEAGUE.

All teams wishing to arrange for practice hours at the Y W C.A please notify the Physical Director, as early as possible. 1d-113-4145

NOTICE.

Did you forget to have your Furnace cleaned and repaired? If so, Phone 599, Goodfellow and Welch, Tinsmiths, and have our service truck call. We also repair all makes of stoves, etc. tts-2797

WE NOW HAVE

Ford Coke in Furnace and Nut sizes; also Hard Coal in Pea, Nut, Stove and Egg sizes. Bone Dry Hard and Soft Wood of all kinds. Limb Wood Special, $5.00.
SANITARY ICE SUPPLY, Phone 147 dtf

RUMMAGE SALE

Under auspices of Women's Association of Murray Street Church at 285 George street on Thursday, Nov, 15, at 1.30 p.m. Donations may be sent in the morning. Telephone 1684J or 2141F if goods are to be called for. 2d, 8 13, 4088

BAZAAR! BAZAAR! BAZAAR!

Ladies' Auxiliary Canadian Legion are holding their annual Bazaar on 15th and 16th November, in Canadian Legion Hall. There will also be a Rummage Sale. There will be all kinds of Fancy Goods for Sale. Afternoon tea and home made cooking. 3d-114-4111

WOMEN'S CANADIAN CLUB.

The opening meeting will be held in the Hall of the Public Library on Wednesday afternoon, Nov. 14th, at 4.15 prompt. **Jessie Alexander Roberts** will lecture on "A Ramble on My Rambles." Mrs. Roberts has just returned after spending some months in Europe, and will tell in her own delightful manner of what she has seen. Members' fees payable. Non-members 50 cents. 2d-10,13-4113

"LEST WE FORGET."

Canadian Legion, Lakefield Post.

To perpetually commemorate the service of the men of Lakefield and district who gave their lives in the Great War, it is proposed to erect a suitable Memorial in Lakefield and contributions will be received for this splendid object by The Royal Bank of Canada and Standard Bank, Lakefield.
15d-16, 18, 20, 23, 25, 27, 29, 31, 1, 3, 6, 8, 10, 12, 14—3695.

Guard Against "Flu" With Musterole

Influenza, Grippe and Pneumonia usually start with a cold. The moment you get those warning aches rub on good Musterole.

Musterole relieves the congestion and stimulates circulation. It has all the good qualities of the old-fashioned mustard plaster without the blister.

First you feel a warm tingle as the healing ointment penetrates the pores, then a soothing, cooling sensation and quick relief. Have Musterole handy for emergency use. It may prevent serious illness.

MUSTEROLE
WILL NOT BLISTER
Better than a mustard plaster

WANTED

Many new patrons to add to Our already Many Satisfied Customers, to try this Delicious Meal. If you have not tried, you are missing a Delightful and Well Prepared Luncheon. Try them To-day.
FISH AND CHIPS.
SID. WHATLEY
Late Sec. Can. Legion
193 CHARLOTTE STREET.
Meals: 11.30 to 2; 4 to Midnight
'PHONE 2718
1d

The De Laval Agency

for Peterborough and Vicinity has been Transferred to
R. C. HEARD
348 Water Street
Dealer in Agricultural Implements, Farm Machinery, Milk Separators and Parts. 'Phone 1359.

1928 BUILDING PLANS
Houses, summer cottages, garages, etc. Many colored plans to select from. Homes built on monthly payment plan.
Call or phone
A. B. CUNNINGHAM
331 Reid Street

GRANDFATHER CLOCK
For Christmas

An Ideal Gift for Christmas would be a Grandfather Clock. We have two of these clocks that chime every 15 minutes, and are the Westminster Chimes.

You should see these clocks to appreciate them.

Special for Tuesday and Wednesday, $84.50.

WARNE BROS.
DIAMOND HALL
Phone 880

Regular Meeting, Mount Hebron Encampment, Tuesday, November 13th. Important Business. 1d-113-4154

CANADIAN LEGION EUCHRE.

Wednesday night at 8 p.m. Good prizes. Admission 25c. Proceeds for relief. 2d-114-4149.

WOODMEN OF THE WORLD.

Special meeting to-morrow, Wednesday, at 8.00 p.m. Important business concerning all members. Please attend. 1d-113-4150.

NOTICE.

Will persons holding units in Texas Dudley Oil, sold by Foster Hazzard, please communicate with the undersigned.—Frank Baalim, Madoc. 1d-113-4147

PETERBOROUGH MALE VOICE CHOIR PRACTICE.

Ladies and gentlemen will meet for practice to-night at 8 sharp. All members and intending members are urged to be present at this rehearsal

CARD PARTY

In Basement of Sacred Heart Church Tuesday Evening, November 13th, under auspices of Otonabee ladies. Fowl for Prizes. Good Lunch. 1d-113-4153

PEAT! PEAT!

Just arrived, a car of Peat from Alfred, which will be sold from car while unloading at $11.00 per ton. J. E. A. Fitzgerald, 253 Hunter street. 'Phone 11 26-129-3977.

PHONE 2260

For Best Quality Coal, Coke and Hardwood Slabs, No. 2 Body Hardwood at Eleven per cord, while it lasts. Thompson's, Rink Street. 6d, 6 8 10 13 15 17, 4057

FOR SALE.

One pure bred Jersey cow, milking, and in calf 1 sawing maching outfit; 1 3½ gasoline engine; 1 1½ gasoline engine; 1 cement mixer. Apply to R. H. Alford, Auctioneer, Lakefield 2d118-3832

DANCE.

Old time dance will be held on Friday, November 16th, in the Town Hall, Keene. The Excelsior Orchestra from Hastings will provide the music. There will be lucky number dances. Everybody welcome. 2d-13-15-4134.

CLIPPERS SHARPENED

Every pair of Clipper Plates we sharpen are carefully inspected and tested and guaranteed to cut like new. Hand and power horse clippers, 75 cents pair; barber and sheep clippers, 50 cents pair. Bring the clipper head whenever convenient. All mail orders returned same day as received.

Wm. Taylor, 221 Hunter street west, Phone 109J.

Y.W.C.A. NOTICE.

Modern Novelists:
Course commences Tuesday, Nov. 20. Subject: Thomas Hardy, by Prof. Davis of University College and Graduate of Oxford. Series of six lectures on Hardy, Hudson, Conrad, Galsworthy and Lawrence, $2.00. Single admission, 50c.
Gymnasium:
Regular Monday night Gym. Class will meet with Senior Gym. to-night. Monday Intermediate Class will be held Thursday afternoon.
Basketry:
Beginners' Class 7.30 to-night. Advanced Class, Friday, 7.30.
Life-Saving Examinations:
Thursday, 8 p.m. Public invited. Silver collection. Life-saving practice to-night and special final practice Wednesday at 7 p.m. 1d-113-4146

When a Cough Is Hard to Stop

You Can Usually Get Relief With
Parke's Cough Balsam
An old and well-tried remedy that gives prompt relief to those suffering with coughs and bronchial disorders.
50c PER BOTTLE.
BOND'S DRUG STORE
GEORGE AND HUNTER.

The Mission Circle of Mark Street Church will hold a Rummage Sale in the Store next to the Opera House, on Wednesday, November 14 Doors open at 9 a.m. 1d-112-4139

The Draw for the Hope Chest, under the auspices of the Otonabee Chapter, I.O.D.E., will take place on Friday Evening, November 16th, at the Capitol Theatre. The Hope Chest and other prizes are on display in Grafton's window until then. Tickets may be procured at Grafton's Store, or from members of the Chapter. 1d-113-4141

RETURN R.M.C. CAP

Would the girl who took the R.M.C. Cap for a souvenir from the Paragon last Friday evening, please mail it to Box No. 3858, Examiner Office, and save further trouble.

OTONABEE CHAPTER, I.O.D.E.,

Are holding a Tea, also a Sale of Work and Home-made Cooking, on Wednesday Afternoon, November 14, at the home of Mrs. J. A. Aylmer, 548 Weller Street. Will the members kindly have articles for the Sale in early. 1d-113-4140

MAN IS KILLED IN TRAIN WRECK

Two Others Injured As Result Of Derailment of Freight Train.

LETHBRIDGE, Alta., Nov. 13. — (Canadian Press).—One man is dead and two others are in the hospital as a result of the derailment of a freight train near Kipp, on the C. P.R. last night. Sixteen cars were thrown off the track. James Thomas, British harvester, is dead and Edward Fagg and Ralph Berg are injured.

MANY ENJOY

(Continued from Page 1)

W. H. Grieves, in a pleasing rendition of "In Fanders Fields," followed by "One Sweetly Solemn Thought."

M. B. Chenhall, A.R.C.O., who was in charge of the program of the evening, played all accompaniments for the vocal solos.

The Capitol Theatre was filled to capacity for the occasion, and each number received well-merited and appreciative applause.

ARMISTICE IS

(Continued from Page 1)

one combination would be afraid to strike Then came the American Revolution, in which the thirteen states really formed a league among themselves, and then Joseph Chamberlain's conception of the British Empire as a league. Finally there was the formatio nof the present League of Nations, in connection with which there was a tendency, the speaker noted, of allowing others to take the prescription. The task of making that League effective against war was not merely the task of statesmen and legislation: it was the responsibility of the individual citizens of the various countries, and it was to that angle of the question that the speaker directed the attention of his hearers as an Armistice Day thought.

The thanks of the Club were expressed to Mr. McLean by Rotarians S. R. Armstrong and Rev. Father Paul Costello.

President Morris announced that the Belleville Club had been successful in launching a Rotary Club in Campbellford, and asked for a delegation to represent the Peterborough Club on Friday night. Rotarians A. L. Killaly and J. H. Seals are in charge of the arrangements.

Rotarian Rev. Father Paul Costello thought the congratulations of the Club should be extended to The Examiner for the excellence of its Armistice number, which he felt sure was equal to any such edition produced anywhere in Canada. President Morris also voiced appreciation of The Examiner's effort.

Kiwanian Martin Chenhall was guest pianist to-day, and the singing was in charge of Rotarian Jim Matthews.

BORN

CLANCY.—To Mr. and Mrs. Edward Clancy, Hastings, on Thursday, November 8th, a daughter, Mary Anna.

LANG—To Mr. and Mrs. J. Kenneth Lang, on Friday, Nov. 9th, a son. Still born.

LAIDLEY.— To Mr. and Mrs. M. Laidley, a daughter, born Nov. 9th.

DIED

JOHNSTON—At the family residence, 528 Weller street, Monday, Nov. 12, Mary Cox, widow of the late George W. Johnston.
The funeral will take place Wednesday, Nov. 14, 1928, from her late residence, 528 Weller street. Interment at Little Lake Cemetery.

IN MEMORIAM

GRAHAM.—In loving memory of Jessie Lorinda Graham, who passed away on November 12, 1926.
Just when her life was brightest,
Just when her hopes were best,
God called her from among us,
To a home of eternal rest.
—Sadly missed by Husband, and daughters, Betty and Yvonne.

TELFORD — In ever-loving memory of our dear daughter, Irene, wife of Bruce Telford, who died Nov. 13, 1921.
The depth of sorrow we cannot tell,
Of the loss of one we loved so well;
While she sleeps a peaceful sleep
Her memory we shall aways keep.
Days of sadness oft come over us;
Tears of sorrow often flow.
Memory keeps our loved one near us,
Who God claimed a few years ago.
—Sadly missed by Father, Mother and Family. Mr. and Mrs. Fred Delahaye.

A. RINGER WINS THE BIG TURKEY

Goose in Mahood's Guessing Contest Awarded To Mrs. E. Smith.

At ten o'clock on Saturday night when Mayor Denne weighed the big turkey on which the customers of S. E. Mahood had been estimating the weight for the past seven days, the splendid bird was found to weigh 20 lbs., 2 oz. On going through the box of estimates, two were found giving the exact weight, and as there were two prizes, the two tickets were put in a hat, shaken up by Herb McCannan, and one picked out, by Mayor Denne, which proved to be that of A. Ringer, 261 Sherbrooke, who was declared winner of the turkey. The other ticket was filled out by Mrs E. Smith, 479 Bonaccord street, who was awarded a fine goose, and as the lady was right on hand, she took her prize home with her.

Obituary

George Havery, a former resident of this city, died at his home in Hailey, Idaho, U.S.A. on Sunday, November 11. Mr. Havery was seventy-four years of age and he moved from this city, the home of his youth, forty-five years ago. The deceased was a long standing member of the Oddfellows Lodge and a member of the United Church of Canada.

The burial will take place from Belleghem's Funeral Home. Funeral announcements will be made later.

MRS. JOHANNA REDMOND

An old and well-known resident of Peterborough, in the person of Mrs. Johanna Redmond, passed away at the House of Providence on Saturday evening. The deceased was a daughter of the late Mr. and Mrs. Timothy Foley, and emigrated to Canada with them over seventy years ago. Coming to Otonabee, she lived near Keene for several years, before becoming a resident of Peterborough.

In 1894 she married the late Joseph Redmond, who predeceased her thirty-one years ago.

In the early days of St. Peter's Parish, she was an indefatigable worker in every enterprise connected with the church, and was also noted for her charity to those in need or distress.

Her funeral took place from the House of Providence, to St. Peter's Cathedral, where Requiem High Mass was sung by the Rev. Father Lynch, a number of relatives and friends attending.

The pall-bearers were: Messrs. J. Redmond, S. Redmond, T. Turcotte, B. Ryan, J. Ryan, and O. Kenneally.

Left to mourn her loss are her wards, Sister M. Estelle of St. Joseph's Community, Peterborough, and W. J. Hattrick, barrister, of Easthampton, New York, also her step sons, Samuel, Joseph, and Richard Redmond of Otonabee, and two nieces, Mrs. LaFountain of Tweed, and Miss Julia McCabe of Neola, Iowa.

MRS. AMBROSE DORIS

Mrs. Ambrose Doris of this city died yesterday afternoon in St. Michael's Hospital, Toronto, after a short illness. She leaves to mourn her loss her husband and two small children; her mother, Mrs. B. O'Brien, two sisters, Mrs. H. Donovan of this city and Miss Ada O'Brien of Toronto. Also one brother, Melville, at home.

The funeral will take place on Thursday morning from the family residence, 160 Aylmer street, leaving the house at 8.30 o'clock, and arriving at St. Peter's Cathedral, at 9 o'clock. Interment will take place in St. Peter's cemetery.

ROBERT H. LITTLE

Robert H. Little passed away at his home in Douro this morning after an illness of several months. Mr. Little was born in the Township of Dummer over sixty years ago, but for many years he has resided at Pine Grove Cheese Factory and was closely identfied with the village and district. He was a member of the Regent Street United Church, Lakefield, and was a popular member of hunting and fishing clubs. Always ready to do a kind act for friend or stranger, Mr. Little made many friends, who regret his passing.

He is survived by his wife, two daughters, Mrs. George Spence of Lakefield, Miss Myrtle Little at home; one brother, David Little, of Dummer; and four sisters, Mrs. Nathan Payne, of Lakefield, Mrs. Luther Payne of Roseneath, Mrs. William Carveth and Mrs. Richard Thompson, both of Warsaw. The funeral arrangeemtns will be announced later.

$18.25
OCEAN FARE
TO CANADA
for the
Wives and children of British Subjects who arrived in Canada prior to June 6, 1928.
[Children under 17 years—FREE]
Apply at once to
CANADIAN SERVICE
Cunard and Anchor-Donaldson LINES
Cor. Bay and Wellington Sts. Toronto
—Or NEAREST AGENT

ADVERTISE IN THE EXAMINER

WEDDING BELLS

BRECKENRIDGE—KEISLER

Married in Elyria, Ohio, on Nov. 2, by Rev. A. C. Corfman, Miss Zella Eloise Keisler, R.N., to Dr. Robert A. Breckenridge, resident surgeon of Akron City Hospital.

Dr. Breckenridge is a graduate of Queen's University, Kingston, Ontario, and is the eldest son of Mr. and Mrs. M. T. Breckenridge of this city.

WHITE—BROPHEY

The marriage took place quietly in Toronto on Saturday, of Bernice Isabella, daughter of Mr. and Mrs. Fred A. Brophey of 80 Forest Hill road, Toronto, and Dr. C. Cockburn White of Windsor, Ontario, son of Mr. and Mrs. C. A. White of Frederick avenue. The marriage service was read by the Rev. Dr. MacNeill, pastor of Walmer Road Baptist Church, Toronto.

Dr. and Mrs. White will live in Windsor.

CROSS—DOIG.

A very pretty wedding was solemnized at eight o'clock on Monday morning at the Church of the Sacred Heart, when Rev. C. Maloney solemnized the Nuptial Mass and performed the ceremony which united in the holy bonds of matrimony Geraldine, only daughter of Mr. and Mrs. Fred Doig of this city, and John Cross, eldest son of Mrs. John Cross, of Peterborough, and the late John Cross.

The bride, who was given in marriage by her father, looked charming in a dress of white georgette with veil and wreath and white hose and slippers. She carried a bouquet of Madam Butterfly roses.

The bridesmaid, Miss Marie Rene, wore coral georgette, with black satin slippers and flesh-colored hose. Her bouquet was of Ophelia roses.

The dainty little flower girl, Audrey Doig, was in a frock of poudre blue georgette with trimming of gold and carried a silver basket filled with white and pink carnations.

Mr. Frank Doig acted as best man.

After the ceremony, a reception was held at the home of the bride's parents, where the evening was spent in the enjoyment of games and dancing, with music supplied by Nokes' Orchestra.

Mr. Cross and his bride left on the noon train for a honeymoon trip to western points, after which they will live in Peterborough.

ROBERTSON—COOPER.

The marriage was solemnized quietly at St. Andrew's Manse on Saturday, of Phyllis A., only daughter of Mr. and Mrs. B. H. Cooper, and Hugh Carlyle Robertson, eldest son of Mr. and Mrs. J. Robertson, both of Peterborough. The service was read by the Rev Chas. V. McLean.

Attendants were Mrs. I. Smallwood and Mr. H. Yelland.

After a honeymoon trip to Toronto, Mr. and Mrs. Robertson will live in Peterborough.

YEAMAN—REYNOLDS.

A quiet but pretty wedding was solemnized at St. Andrew's manse on Friday evening at 7 p.m., when Olga Vivian Reynolds, fourth daughter of Mr. and Mrs. William Reynolds, of 863 Water street, was united in the holy bonds of matrimony to Mr. John Yeaman, only son of Mr. and Mrs. W. S. Yeaman, of Moncton, N.B. The Rev. C. V. McLean officiated.

The bride looked charming in a white crepe de chine dress with hose to match and black satin shoes. Later, a reception was held at the home of the bride. The young people received many beautiful and useful gifts. Among the many gifts, the bride received from the Auburn Woollen Mills a pyrex casserole and pie plate set in silver and the groom received a leather club bag from the Bonner-Worth Woollen Mills.

The evening was spent in dancing. The bride and groom left on Saturday evening for their new home in Moncton, N.B., where they will reside.

FOR 35 YEARS HE HAD GAS—GONE NOW

"I suffered with indigestion and ags for 35 years. Since the first dose of Adlerika, I have not been troubled a bit."—D. Carlisle.

Just ONE spoonful Adlerika relieves gas and that bloated feeling so that you can eat and sleep well. Acts on BOTH upper and lower bowel and removes old waste matter you never thought was there. No matter what you have tried for your stomach and bowels, Adlerika will surprise you. McDermid & Jury, E. L. Payne, McDermid Drug Co.

WHOSE BIRTHDAY Is it To-day?

Remember it with Our Choice Flowers.

Borlands
Answer the Burning Question :-

What Shall I Buy ?

For the past two months Christmas Gift Goods have been coming into our Store from all parts of the world—until now we have a wonderful selection from which you may choose your Gifts to your best friends, and be confident that you're getting the Best Goods at the Best Price Procurable anywhere.

Please remember — Every Gift will be packed for mailing, without charge, if so desired. A Small Deposit will hold any article until Christmas—and—you are invited to come in, look over our Goods, ask all the questions you like. You will not be forced into buying.

FRENCH IVORY
This is a great favorite for Gifts. The prices are lower now. Single Pieces Boxed, 25c to $4.95 Sets daintily Boxed, ... $4.95 to $14.95

GLASSWARE
Beautiful Vases, Candy Jars, etc., in lovely bright colors ..... 75c to $1.50

PERFUMES AND TOILET WATERS
Standard makes from best shops, together with novelties.. 25c to $5.00

STATIONERY
Wonderful values by White & Wyckoff ..... 25c, 50c, up to $2.50

LADIES' AND MEN'S TOILET SETS
These come from the studios of Yardley, Melba, Dermy, etc., and are made up of those things to please all. All prices from .... 1.50 to $10.00

FOUNTAIN PENS PENCILS AND DESK SETS
Waterman, Eclipse, and Parker. Priced ..... 50c up

BATH SALTS AND POWDERS
We have Domestic and Imported Toiletries from the best artists. .....35c to $2.00

MANICURE SETS
In handy Leather Roll-Ups, 5 to 10 Piece Sets. Priced ... $2.75 to $7.50

CHRISTMAS CARDS
Dainty Autograph Cards ..... 5c, 10c and 15c
Personal Cards ..... $2.00 to $5.00 Doz.
Be Sure to See These.

PERFUMIERS
Much less costly, yet more exquisite in shape and color. All are nicely Boxed ..... 75c, $1.00, $1.25 Up

PEARL ON AMBER
These new Toilet Goods are beautiful. We have Plain and Decorated in 3-Piece, 8 and 10 Piece Sets. Priced .... $7.95 to $18.95
Single Pieces ..... 75c up

EBONY SETS
Military Brushes and Complete Cases ..... $1.95 to $10.00

LEATHER GOODS
Billfolds, Roll-Ups, Key Cases. Lovely Goods ..... 50c to $10.00

'Phone 274
228 Charlotte
(4 doors from Aylmer)
Borlands' Drug Store
We Deliver
"The Store with the Yellow Front"

Around the City

At 2.05 yesterday afternoon the fire department received a call to 516 Cambridge street, where some dirt in the registers had caught fire, just above the furnace. It was extinguished before any damage was done.

FOR SALE
AT THE EXAMINER OFFICE
SINGLE PAPER CARDBOARD, Envelopes, Nurse's Temperature Charts, Receipt Books, Rent Receipt Books, Short Lease Form, Paper for Lamp Shades, In Memoriam Cards, Sympathy Cards, Customs Invoices, Tags, Correspondence Cards, Plain Cards of all kinds and sizes, Butter Paper, Adding Machine Rolls, Scratch Pads, Carbon Paper, Tags, Calling and Visiting Cards, Blotting Paper, Wrapping Paper. dtf-2250

'FRESH FISH INN'

This is the name submitted by MISS SYBIL N. HOOD, 514 Aylmer Street, in ASTA'S Name Contest, which closed on Friday Night, and selected from hundreds of others, as the Most Suitable Name for their

NEW FISH STORE
203 CHARLOTTE STREET.

To be conducted on Modern Lines, under the personal supervision of Frank Asta. This new "Fresh Fish Inn"

OPENS THURSDAY AT 2 P.M.

Fetter Fresh Fish from Ocean and Lake—all kinds in season — will be this Inn's policy; and the public are invited to order Fish any way they want it—Scaled, Boned, and Cleaned ready for pan or oven. NO EXTRA CHARGE for this feature Service. NOTE THE ADDRESS

203 CHARLOTTE ST.
'PHONE 2733 - (Call Twenty-Seven-Thirty-Three)

OUR RECORDS PROVE
56,000 Satisfied Customers in 23 years. When in need of Glasses consult us. Consultation free. Prices reasonable.
A. A. FOWLER, Phm.B., Eyesight Specialist.
Toronto University Graduate.
Office Phone 65. - Residence 636.
406 George St., Peterborough. Opposite Royal Bank.

MARK STREET DRAMATIC CLUB
PRESENTS
"SAFETY FIRST"
ON FRIDAY, NOVEMBER 23RD, IN VICTORIA HALL AT 8.15 p.m.
ADMISSION 25 CENTS.

Thanksgiving Dance
Under the Auspices of Ladies of Mooseheart Legion
TUESDAY, NOV. 13. Dancing at 9.00 p.m.
The program will include many Novelty and Favor Dances.
ADMISSION $1.00 PER COUPLE.
Ferdy Mowry and His Collegians.
2d-7,13

THANKSGIVING DANCE
Under the Auspices of Ladies of Mooseheart Legion
To Be Held In
MOOSE HALL
(Hunter Street)
TO-NIGHT - DANCING AT 9.00 O'CLOCK
The Program will include Many Novelty and Favor Dances
ADMISSION - - $1.00 PER COUPLE
— Ferdy Mowry and His Collegians —

HOME EDITION

The Evening Examiner

IF IT WILL HELP PETERBOROUGH AND DISTRICT, THE EXAMINER IS FOR IT.

PROBABILITIES.
Fresh southerly winds; mostly fair and mild.
Thursday — Strong south-west winds; cloudy, with showers.

VOL. LXII., No. 113 | PETERBOROUGH, WEDNESDAY, NOVEMBER 14, 1928 | PRICE THREE CENTS

PURCHASE OF GAS PLANT IS DISCUSSED

Women and Children Went First

Lack of Experience In Handling Boats Causes Loss of Life

One of Oldest Sea Laws Is Obeyed at Sinking of Vestris; Survivors Arrive at New York On Rescue Ships.

CHANCELLOR OF ARGENTINA CONSULATE TELLS HIS EXPERIENCE OF GREAT SEA TRAGEDY

Men and Women Occupying Lifeboats Were Forced To Jump Into Water; Captain Carey, of Sunken Ship, Receives Severe Criticism From Passengers.

NEW YORK, Nov. 14.—(Canadian Press).—One of the oldest laws of the sea, women and children first, was obeyed at the sinking of steamer Vestris off the Virginia Capes, survivors arriving on the German rescue ship reported today.

Wearing borrowed clothes, worn and bedraggled, twenty-three of 220 survivors of disaster arrived on the Berlin almost at the same time as 125 others came in on the American shipper.

Opinions as to the cause of the catastrophe differed. Some thought the shifting of cargo caused the leak, others believed a small leak developed for no apparent reason and enlarged. There were reports that the pumps did not work well when the hold began to fill.

All agreed therew as no panic and that women and children were given preference in the lifeboats.

"My impression of the Vestris tragedy is that it was due to lack of experience, or excess of optimism, or both" said Carlos Queros, Chancellor for the Argentina Consulate in New York and a passenger on the Vestris.

"Starting Friday we met a light storm resulting in the right side list which gradually accentuating until it was 30 degrees. At that time any person of common sense could realize the impossibility of avoiding disaster. I would like to know what time the S.O.S. order was given. The Berlin got it 150 miles off Nantucket. Due to the Berlin's distance from the wreck it lost time.

Jumped Into Water

"The survivors got a hearty reception from Capt. Von Thuelen of the Berlin and his crew, who deserve all the praise. The Vestris crew was fine. The captain, with worried expression, was calm in giving orders from the hurricane deck. Impress on everybody that the only trouble was inexperience in handling the boats. Some were too crowded. Men and women occuying them were compelled to jump into the water, for the crew was unable to release them from the davits.

"The second steward went into the water advising what should be done, a thing that was very praiseworthy.

"My opinion is that after a certain number of years every boat should carry certificates giving the opinion of uninterested humanitarian experts that the passengers could be removed.

The passengers of the Vestris were fine, not realizing the seriousness of the situation until they were in water. Then women were crying and their faces showed terror and sorrow for ones that passed away."

Criticize Captain.

Some of the 125 survivors of the Vestris disaster who reached here on the American Shipper were severe in the criticism of Captain Carey, of the Vestris. They said he should have sent out S.O.S. sooner, and delayed too long in giving the order to put out the life-boats.

The passengers also complained of the defective life-boats. One had a hole in it which had to be covered with a plank before launching, it was said.

Pitiful tales of hardship and death were recounted. Mrs. Earl Devore told of seeing a boat in which her husband, an automobile racer, was sitting, go down. The negro crew in her own boat turned a deaf ear to her plea to assist those struggling in the water. There was room for no more in the boat.

Goes Down With Ship.

The rescue ship Berlin brought definite word of the death of Captain William J. Carey, master of the ill-fated Vestris. Alfred Duncan, second steward, said he and Carey were standing on the deck a minute before the Vestris sank. Carey had no life-belt.

"Get your life-belt on. Pay no attention to me," Carey ordered.

"I jumped, but the captain did not jump with me," Duncan said. "The ship flopped over on its side, lay there a minute, then slowly disappeared."

80 in Boats

The steamer Vestris sank when only about eighty of 328 passengers and crew had been launched in the boats, after two boatloads of women and children had been hurled into seas, most of them to die, and while rest were leaping from the ships' [illegible] for their lives.

ESKIMO BOYS ARE BECOMING APT STUDENTS

Ben Audlamak is the Son of Great Chief in Far Northland.

WANTS SON EDUCATED.

Boys Say They Are Happy and Enjoy Surroundings at the Grove School.

(Special to The Examiner.)

LAKEFIELD, Ont., Nov. 14.—Ben and Sam, the two small Eskimo boys who were brought down to Lakefield Preparatory School by Rev. F. P. Gibbs, a northern missionary, under the auspices of Rev. A. L. Fleming, Archdeacon of the Arctic, are making fair progress in their new surroundings and are adapting themselves to the white man's ways in a manner that is at once ready and reserved, but in spite of a month's training. Benjamin Audlanak and Samuel Pudlutt have not shaken off their native conversational reticence. Ben, who is the son of one of the greatest Eskimo Chiefs in the Arctic district, displays probably more intellectual alertness than his companion. The story as told by the missionaries of the north is that Ben's father, realizing that the Eskimo's star was on the wane, notified the Archdeacon Fleming that he wanted his son to be given a chance in the white man's world. As some suitable companion was necessary to accompany the Chief's son into the great beyond, Samuel Pudlutt of Lake Harbor, Baffin's Land, was chosen to accompany him.

Doing Splendidly.

"They are doing splendidly, are well behaved and do not wish to go back," Rev. Mr. Mackenzie said. Archdeacon Fleming, who has now returned to his sphere of work called into the Lakefield school a week ago to interview his proteges. He spoke to Ben and Sam in their own

(Turn to Page 9, Please)

STUDENT FLIER BREAKS RECORD

Safe Landing Is Made in Hamilton When Engine Goes Dead.

UP 7,500 FEET.

HAMILTON, Nov. 14—Attaining an altitude of 175,000 feet, William Van Gorder, 87 Wexford avenue, established a new Canadian record here yesterday. Van Gorder flew a Moth plane of the Hamilton Aero Club, of which he is a member. The machine was 1 hour and 45 minues in the air and when the peak was reached the gas supply was exhausted. Skilfully guiding his plane, Van Gorder descended to the club's field with a dead engine, making an excellent landing.

The flier has been taking instructions since July 1 and is now ready to try for his private pilot's certificate. Club machines have flown 485 hours since the organization was formed, officials stated last night.

NEW PRESIDENT OCCUPIES CHAIR AT CONVENTION

V. R. Henry, M.A., Delivers Interesting Address on Science at Closing Meeting.

R. F. DOWNEY SPEAKS

Engineering Has Contributed Its Share to Onward Movement, Declares Speaker.

The final session of the Teachers' Convention met in the Assembly Hall of the new school and was presided over by V. R. Henry, M.A., the president.

Mr. Henry, in presenting his address, thanked the Institute for the honor conferred on him and on the Collegiate Institute by his election to the president's chair. He said it was difficult to select a suitable subject for an address, but he wished to tell of some of the latest advances in science. They were not mentioned in the text-books, because they were so recent, and information about them was to be had mostly in magazine articles. No age had advanced as rapidly as the last ten years. It is easy to get into a rut in science or to be out-of-date, as progress is so rapid.

He first dealt with facts about astronomy. Early scientists considered the earth as the centre of the solar system; then the sun became the centre. Now we know that there are several solar systems, where planets are probably revolving around suns. The unit of distance in astronomy is the light year measuring the distance travelled by light in one year. Light travels at the rate of 186,000 miles per second and reaches us from the sun in eight minutes. Yet it takes four years to come from the nearest fixed star, and it requires forty-four years to come from some stars. The end is not yet. There are stars not yet discovered by the telescope but which the spectroscope detects. The diameter of the universe so far known is calculated to be 1,000,000 light years.

Einstein claimed that light does not always travel in straight lines, that its direction is changed near great lights as the sun. The truth of this theory, which was doubted by scientists, could only be ascertained during a total eclipse of the sun. This led to a great interest in eclipses and so astronomers, largely to combat the theory, went to lands where eclipses could be seen, such as Australia, and took photographs. These photographs proved that Einstein's theory was correct, as certain stars seemed pushed out of their positions.

Advances Made

Important advances have been made in medicine in the last few years. Serums of great value have been discovered and often at great risk to those making the experiments.

Civil engineering has contributed its share to the onward movement of science. The Panama Canal was built only after the mosquitoes which carry the malaria fever had been destroyed by the use of drainage, and of oil on the waters. The Quebec and Windsor bridges are wonderful structures, the latter having the longest single span of any bridge in the world. One engineer has proposed to change a large area of Africa now a desert to a fertile region by obtaining moisture from a canal to be dug out to the ocean.

Mining engineering in Canada has become very important. One of the chief uses of nickel was to make armament. After the war was over, it fell in price. An effort was made to discoverer new uses, and now production is as great as it ever was. It is being used largely as an alloy.

The airplane may be said to be a recent device that has made great advances. It is now used in many special ways. It enables men to reach almost inaccessible places, as far-way mines. In some localities it has been used to fight insect pests. Poison is dusted on orchards and forests. It has proved very serviceable in forest fire prevention. One German, by taking advantage of air currents, remained in the air for over three hours without using his engine.

Theories Cast Aside

The old molecular and atomic theories have had to be practically cast aside. The atom was considered the ultimate division but now, through advances in chemical engineering, an atom is said to consist of electrons and protons. The former are negative charges of electricity grouped around the latter which is its nucleus. Hydrogen contains one of each in every atom. Radium is so active because it throws off electrons. Helium is simply groups of two atoms of hydrogen united togetner. The union of other atoms in varying numbers produces silicon, iron, etc. Many elements are changed to others by the loss of electrons.

Icebergs are now destroyed by chemicals. Chromium plating is gradually replacing nickel. It is very hard and does not tarnish. Color photography is now in use. Machinery is taking the place of many oper-

(Turn to Page 5, Please)

Story of Mistake In Memorial List Exploded; John Allen, Born Here, Was Killed in Palestine

The story that the John Allen named on Peterborough's War Memorial is still alive and residing in the city was to-day exploded when J. W. Allen, 520 Cambridge street, responded to The Examiner's invitation to send information. It was asserted on Sunday by John M. Allen, 267 Lake street that it is his name that is wrongly included among the names of Peterborough's war dead.

The John Allen reported killed was brought up in Peterborough and went to Australia a year before the beginning of the war, where he enlisted with the Imperial forces in the Fourth Light Horse. He served in Palestine and was killed at Ef Salt. His brother, J. W. Allen, resides in the city, as does his mother, Mrs. Susan J. Smith, 214 Munro avenue, widow of Henry Smith who was killed in action after serving with a draft from the 93rd Battalion.

SIXTEEN YEAR OLD MARY BAILEY IS MISSING FROM HER HOME

Girl Leaves House in Evening and Has Not Been Seen Since.

DRESSED CAREFULLY.

Had Worked in Albion Knitting Company Factory On Park Street.

Waiting expectantly for four long weeks for some news of their daughter, Mary, who mysteriously disappeared after leaving her home the night of October 16, Mr. and Mrs. Edward Bailey are beginning to fear that they may never see her again.

During the four weeks since her disappearance the mother and father have hoped and prayed that each day might bring some letter or word from their daughter, Mary, aged sixteen. Every day Mrs. Bailey walks to the post office from her home on Kenneth avenue, in the suburbs of the city in the hope that there will be a letter from her missing daughter.

On the night of her disappearance the girl having curled her hair and dressed herself carefully in her best dress, coat and hat left her home about eight o'clock in the evening in her usual manner. She did not tell her mother where she was going, but Mrs. Bailey saw nothing unusual in that because of late the girl had very frequently gone out in the evening and omitted to tell her parents where she was going. Since she left home that Tuesday evening four weeks ago she has not been seen. Her parents have not received any word or message of where she is or what has happened to her.

Police Notified

The police were notified soon after the girl's disappearance, but so far their efforts have been fruitless.

The girl, when she left her home, was dressed in a wine-colored coat with fur collar and cuffs. She wore a red hat with a V-shaped brooch in the front and a dark brown velvet dress, flesh-colored hose and black, high-heeled shoes. Her complexion is dark with sparkling black eyes, and she has black, curly bobbed hair. She is about five feet four in height and her weight was 120 pounds.

She had worked at the Albion Knitting Company on Park street until about a week previous to her disappearance, when she left her position and had not secured another.

Any knowledge as to the girl's whereabouts ought to be sent to Mr. Edward Bailey, General Delivery Peterborough.

KILLED IN CYCLONE.

Heavy Loss of Life and Property Damage Reported From Argentina.

BUENOS AIRES, Argentina, November 14 (Canadian Press). — Heavy loss of life and damage are reported from the region of Villa Maria, struck by a cyclone yesterday. In Villa Maria, eighteen persons are known to be dead and the number killed in neighboring towns is undetermined. Property loss is estimated at $1,500,000. Not a single house in the city remains intact.

Japan Celebrating Thanksgiving Day

KYOTO, Japan, November 14 (Canadian Press).— Daijo Sai, or "Great Thanksgiving," always celebrated after the enthronement of the Emperor, began today at dusk. Throughout the night, the newly crowned Emperor Hirohito, as 124th ruler in the heavenly line of the Sun Dynasty, will observe solemn and lawful rites of the primaeval religion of Jupan, acting as High Priest of the nation in communion with the gods who gave birth to his Empire.

TAX REDUCTION IS LOOKED FOR

Customs Receipts Show a Decided Increase For October.

EXCISE TAXES DOWN.

OTTAWA, Nov. 14.—(Special to Examiner).—Prospects for further tax reductions next year are said to be improving with the increased receipt of revenue collected by the Department of National Revenue. In September the customs receipts showed an increase of more than $2,000,000 over September 1927. In October the customs receipts are said to be up by $3,500,000.

The collections in seven months from customs are up by over $17,250,000 despite tariff reductions in the last budget. A percentage of the increase is due to the biggest percentage of collections of money due and a curbing of customs dodging.

The October excise collection will when published, show an increase of $7,550,000 over October, 1927. The excise taxes are down about $50,000 but this is credited to the substantial reductions in the tax itself, which this year amounted to 25 percent. The net increase for the seven months, however, is nearly $3,750,000.

All government departments are said to have been instructed to prepare their estimates carefully, and this is now being done so that with an increase in the revenue even under reduced taxation and a decrease in the expenditure, further tax reductions will be included in the 1929 budget.

CLOSING CAMPAIGNS.

MELBOURNE, Australia, November 14 (Canadian Press). — Premier Stanley Bruce and James Scullin Labor leader, are closing strenuous campaigns for the general election to be held on Saturday.

Vagrant Outran Constable Year Ago; Now Finds Himself In Toils of Law

ST. THOMAS, Nov. 14—Early in September, 1927, George Bowerman, Norfolk County resident, outran Constable Ney Chute across a cornfield near Aylmer. Now, as the result of his trial here recently, he was sentenced in the Elgin County jail on a charge of escaping from custody.

The conviction came because Bowerman was under arrest when he ran that footrace with the veteran constable. The police sought Bowerman for months, then they located him in the Brant county jail where he was reported to be doing time for running over a child with his automobile. The Elgin police planned to nab Bowerman when he was released from the Brantford institution, but they failed to arrive in time and so the search continued for several more weeks, then Bowerman visited Aylmer, and Constable Chute was there to welcome him.

ANGLO-FRENCH PACT UPHELD IN COMMONS

Liberal Amendment To Address Is Defeated By 326 To 163.

LLOYD GEORGE REPROVED.

Premier Censures Liberal Leader in Strong Defence of Treaty.

LONDON, Nov. 14. — (Canadian Press Cable.)— The Liberal amendment to the Address in reply to the Speech from the Throne, declaring that the Franco-British naval compromise "endangered the prospects of peace in Europe and good relations with the United States, was defeated in the House of Commons late yesterday. The vote was 326 to 163.

The amendment was moved by Right Hon. David Lloyd George, Leader of the Liberal party, who engaged in a sharp debate with Premier Stanley Baldwin.

The Anglo-French naval compromise was the subject of a Liberal amendment to the Address in reply to the Speech from the Throne, moved in the House of Commons yesterday afternoon by Right Hon. David Lloyd George, Liberal Leader.

This the second amendment to the Address (the first, a Labor resolution on unemployment, was defeated 321-151) would declare the naval compromise "endangered the prospects of peace in Europe and good relations with the United States." It also urges that the basis of naval disarmament should be extension of the successful Washington Treaty to all classes of warships. Further it urges that military reservists should be included in computations of military strength; and the basis of foreign policy of Britain should be promotion of friendship and co-operation between all nations on the lines of the League of Nations Covenant and the anti-war pact.

Mr. Lloyd George said he advised everybody doubting whether the compromise had aroused suspicion in the United States to read President Coolidge's Armistice Day speech, in which there were no threats, but an indication of America's resolve to build 15 cruisers, in the face of Europe's attitude toward disarmament.

"There is no doubt that French public opinon thinks we are bound by the principles of the pact, and the intentions of the Government regarding this should be made clear," Mr. Lloyd George continued.

LOCAL MEN IN CAR CRASH

Party Were Returning Home From Thanksgiving Holiday Spent in Detroit.

HAPPENED NEAR CHATHAM.

Four local men were in a motor accident on the Windsor highway near Chatham yesterday evening. Victor Minicola, Tom Cupoli, his brother, and Donald Whatley left this city in a large car for a trip to Detroit over the Thanksgiving holiday. The boys reached Detroit and had their visit with friends in that city, and they were on their way home when the accident occurred. A telegram reached D. M. Minicola last evening advising him of the accident, but the details were very meagre. Mr. Minicola left for Chatham last night.

ASK RELIEF OF FERGUSON

Deputation From North Bay District Seek Assistance For Flood Sufferers.

SOME ARRANGEMENTS MADE

TORONTO, Nov. 14 (Canadian Press).—Requesting Government assistance for the people of Northern Ontario who suffered from the floods, a deputation from North Bay and district to-day waited on Premier Ferguson. The Premier said arrangements had been made with Temiskaming and Northern Ontario Railway to purchase ties from the settlers and that other forms of relief would be considered.

Council Will Seek Final Price From Hydro Commission

Aldermen Meet in Committee of Whole and Discuss Further Negotiations in Regards to Purchase of Gas Plant For City of Peteborough.

QUESTION WILL NOT BE PUT TO A VOTE UNLESS COUNCIL IS ABLE TO ENDORSE PROPOSITION

Canadian General Electric Company Receives Permission To Build a New Railway Siding Across Park Street Into Its Factory.

Meeting as a Committee of the Whole, the city council last evening discussed, in round table fashion, the proposed purchase from the Hydro Electric Power Commission, of the local gas plant—a matter which is arousing considerable interest throughout the city and which is likely to be put to a vote of the people provided that present negotiations with the Commission prove satisfactory. From the spirit of last night's meeting, it was evident that the aldermen seek to arrange a proposition to which they may feel justified in giving their unqualified support on recommending it to the people whom they represent.

Since negotiations are still open, there was nothing definite relative to offers either from or to the Commission. Alderman Greene voiced the main thought of all present when he said "I think we should not put the matter to a vote of the people unless we are prepared to recommend it" and Mayor Denne, when he declared "that since we are the people's representatives and it is up to us to reach a stand from which we may advise them. We should be able to say why we think the plant should be purchased." On motion of Aldermen Greene and Cotton, a committee to interview the Hydro Commission was appointed comprising the Mayor, chairmen of the Finance and Manufacturers' Committees, and Alderman Stocker. This committee will seek a final offer and will endeavor to close negotiations. Aldermen Stocker and Phelan moved that a by-law be prepared accordingly. Both motions passed.

To Alter Sidings

Seeking the Council's approval in the form of a by-law to be submitted to the Railway Board, E. G. Patterson, Superintendent of the Canadian General Electric was present at the meeting. With him he had brought plans of a new siding which his company proposes to build. The council's approval is required by the Board.

The tracks of the new siding will cross Park street, north of the present ones which it will replace and pursue a different route, on the C. G.E. property. City Engineer Parsons voiced his approval and on motion of Aldermen Cotton and Stocker, the plans were approved, a by-law to be drawn up accordingly.

A communication from the manager of the Auburn Mills pointed out that the foot path on the C.P.R. bridge is in need of repair, being dangerous to the many employees of the mills who use the path. The matter was referred to the chairman of the Board of Works and the City Engineer to take action to remedy the trouble.

FRESH TRACKS AIDS SEARCH FOR LOST GIRL

Provincial Government is Requested to Send Police and Airplane.

BLOODHOUND USED.

Trail is Followed to Clump of Cedar Bushes and Gravel Pit.

KIRKFIELD, Ont., Nov. 14 (Special to The Examiner).—Hope that Gladys Brotherston, 19-year-old girl, missing from her home near Kirkfield since Friday night, may be still wandering within the confines of the stone quarry settlement, where she lived, to-day concentrated in the searchers on the most definite trail which so far has come to light. A request has been made to Thomas Stinson, K.C., M.P. for Haliburton and Victoria, by members of the family and the friends that he ask the Provincial Government for further assistance in the search. It is suggested that special constables from Toronto and an aeroplane from Camp Borden be sent here to continue a thorough exploration of the outlying districts.

Charles Brotherston, the girl's brother, found faint tracks which agreed exactly with the size of the girl's shoes in the swampy ground about half a mile north-east of the house, and, returning to-day to follow them up, found fresh tracks of identical size which apparently had been made overnight. From the tracks it was evident the person who made them had been walking slowly with frequent pauses. They followed a wire fence and crossed it, leading to a clump of cedar bushes in which it was apparent some one had laid down to rest. This, it was pointed out by Mr. Brotherston, is in agreement with what Mrs. Booth, a Havelock woman, told the girl's brother.

From the clump of cedar bushes the trail went to an old gravel pit and skirted its edge. This is the trail the bloodhound from Cannington is following to-day.

Previous attempts to trail the girl with the dog failed and to-day the hound appeared to have picked up a stronger scent and at noon was making good progress in the van of the searchers.

The family still holds the belief that the girl disappeared because of distress over a scar on her upper lip caused in using carbolic acid to remove superfluous hair.

Faith in Psychologic Sphere

Mrs. Brotherston maintained her faith in the psychologic sphere to aid in the return of her daughter. Richard, an elder brother, had been to see a clairvoyant at Havelock and gazing into the crystal, believed he saw his sister rise up from behind some rocks. Look both ways and then run away and hide. Charles, another brother, also inclined to the mystic art, had been to see a medium at Lindsay. There he was informed his call was over trouble about a dark girl who had disappeared. "I don't believe much in that sort of thing," Charles said, "but when they can tell you things like that, it makes you think." After dinner last night, Charles and Mrs. Brotherton talked over the views of the clairvoyant and decided to call on a third one in the Oshawa-Whitby district, whom they had heard was helpful in other mysterious disappearances.

DIES OF INJURIES.

HAMILTON, Ont., November 14 (Canadian Press). — B. A. Howie, of Toronto, injured in a motor crash at Grimsby on Thursday night died in St. Joseph's Hospital here to-day without regaining consciousness.

THE WEATHER

While the weather continues quite mild as yet, I have glanced over conditions as existed last year about this date. On November 9th we had our first snow, one-quarter of an inch. On the 18th one inch fell. On the 24th, three and one-half inches. Snow fell at intervals until December 15th, when there was a fall of four inches. On the 17th December, there was fair sleighing, which continued until December 28th. While not directly connected with the weather it is quite possible there may be an unusually brilliant display of meteors or falling stars, on some evening this week—most likely on Thursday night. If the night should be cloudless, the reader is advised to keep watch. Every year at this date, there are more than the usual number of these "falling stars," and at intervals of 33 years, the display is unusually brilliant. The earth in its travels around the sun through space, comes at certain times in proximity to the remnants of a defunct comet, and the force of gravitation attracts them to the earth. They fall, but the friction engendered when passing through our atmosphere, ignites them, and is practically all cases they are entirely consumed before reaching the earth's surface. While there may possibly be no unusual display, some of the leading astronomers say the chances are good.—W.P.

GOVERNMENT BEATEN.

WELLINGTON, New Zealand, Nov. 14 (Canadian Press).—Early returns in the general election indicated that the Government of Premier K. J. Coats had suffered a severe set-back to-day. A number of the Ministers are defeated and the Opposition made great gains.

121 Are Still Missing From Vestris

POLICE COURT.

Several traffic cases having been cleared up previous to court opening, there was little of interest in police court this morning. At 11 o'clock two juveniles appeared and fines were meted out as penalties for tak-

No Danger
No Odor

Zero weather won't mar the satisfaction of driving if your radiator is filled with

Whiz Radiator Glycerine Anti-Freeze

You'll never know it is there. It is odorless—vaporless—harmless to metals, body finish and hose connections, and absolutely non-inflammable. And it never loses its strength.

Fill now—one service lasts all season. Protection will be perfect···trouble free ···economical.

Get a filling where you see the WHIZ Radiator Glycerine sign.

Protects Cars to 40° Below Zero
Whiz RADIATOR GLYCERINE ANTI-FREEZE
One Servicing Lasts All Season
Harmless to Duco
(Contains no calcium chloride or other injurious chemicals)
The R. M. Hollingshead Co. of Canada Limited
Toronto, 2 Ontario
129

Destroyers Comb Seas In Great Search For Survivors of Wreck

Hope Dwindles As Darkness Falls Second Night Since Vestris Foundered — 210 Survivors Are Picked Up From Rafts and Lifeboats By Passing Steamers.

U. S. MERCHANT LINER SAVES 125—RESCUED TELL OF GREAT HARDSHIPS

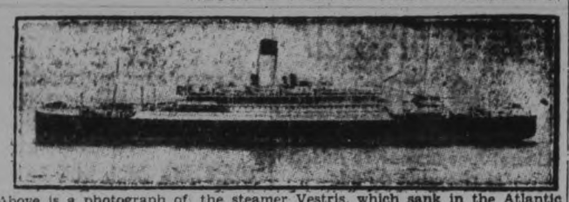

Above is a photograph of the steamer Vestris, which sank in the Atlantic Monday, while en route to South America. The majority of its passengers and crew have been picked up by rescue ships, and it is hoped that the rest may be found. The photograph above is supplied by S. J. Sharpe and Sons, Toronto agents for the Lamport-Holt shipping line, to which the Vestris belonged.

NEW YORK, November 14.—Battling angry seas and the lashing of a 45-mile-an-hour wind, rescue ships picked up 210 survivors of the sunken Lamport & Holt liner Vestris and six bodies yesterday around the spot, 240 miles off Virginia Capes, where the vessel went to the bottom on Monday afternoon, after the 337 passengers and crew had taken off in eight lifeboats and an improvised raft.

With the fate of the 121 persons unaccounted for grimly uncertain, the Navy Department at Washington ordered the U.S.S. Wyoming to continue with a coastguard cutter and four coastguard destroyers their combing of the seas in the teeth of the high winds in the hope of effecting further rescues late yesterday and last night.

Meanwhile three other ships, which, in accordance with the gallant code of the sea, had promptly responded when the Vestris first flashed the dread SOS call at 10.45 a.m. on Monday, were steaming toward New York with their precious human cargo that had been retrieved from the angry Atlantic.

Ship Saves 125.

These ships are the U.S. merchant liner American Shipper, with 125 survivors; the French tanker Myriam, with 54, and the North German Lloyd steamer Berlin with 23 and one who died after being rescued.

In addition to these, the battleship Wyoming, commanded by Vice-Admiral Taylor, commanded of the scouting fleet, had eight survivors aboard those whose lifeboat had capsized. The coastguard vessel Porter reported last night the recovery of one body, and the coastguard vessel Manning reported the recovery of four bodies.

Vice-Admiral Taylor recommended to the Navy officials in Washington yesterday that his ship leave the scene at nightfall and return to Norfolk, but in reply he was ordered to continue the patrol. Admiral Taylor's message indicated that there was little prospect of finding any more survivors, as he explained that all of the eight lifeboats were accounted for, and that the frail makeshift raft evidently had been broken up under the relentless pounding of the heavy seas.

Although original reports stated that there were 339 persons on the Vestris when she steamed out of New York last Saturday for Barbados and South America, of whom 219 were officers and men of the crew, officials of the Lamport & Holt Line in New York said yesterday that a check-up showed that the total of men, women, and children was 337, comprising 128 passengers and a crew of 209.

Cause Unknown.

The exact cause of the foundering of the vessel has not been determined. Officials of the line here denied last night printed reports that Captain Carey had sent them wireless messages blaming the shifting of the cargo for the listing and subsequent sinking of the ship.

Reports of the various rescues were meagre, but behind the matter-of-fact accounts were new chapters of the heroism of those who go down to the sea in ships. The rescue work began about 4 o'clock yesterday morning, more than 14 hours after the passengers and crew had been buffeted about helplessly since leaving the Vestris. The American Shipper sighted a flare cutting the darkness at 3.25 a.m., and from then on lifeboat after lifeboat was sighted.

Shortly after noon, according to The Associated Press, the Radio-Marine Corporation received a report which had previously been picked up by the Massachusetts Institute of Technology station at South Dartmouth, Mass., but which was slightly different in form.

The earlier report was that a man picked from the water by the Wyoming had told of seeing a woman and child drifting near him. The Radio-Marine version was that he said he had seen a woman with two children, and that the Berlin had put about to look for them. According to

(Turn to Page 5, Please)

COMMISSION TO BE ELECTED

Lindsay Has Purchased Electric Plant for Hydro-Electric Power Commission.

REEVE RETIRING

LINDSAY, Nov. 14.—The municipal election pot is commencing to simmer in Lindsay. With nomination date less than two weeks away, the citizens are discussing the personnal of next year's municipal government.

Mayor R. I. Moore, who has already served a term, and who is entitled by precedent to another term, will again be in the field. Rumor has it that friends of Dr. White, who has served in the council for the past three years, would like to see him contest the mayoralty. Reeve J. O'Reilly, who has served the municipality in varied capacities for over a quarter of a century, will, it is reported, retire from municipal life. The electors will be called upon this year to elect an electric utilities commission, the municipality having purchased the local plant from the Hydro Commission during the past year.

BURGLAR SECURES CASH AND JEWELRY

Sneak Thief Enters Living Apartment of Lindsay Fruit Merchant.

LINDSAY, Nov. 14.—(Special to Examiner).—Some time during Saturday night another robbery was perpetrated on Kent Street, when a sneak thief entered the apartments of Tony Lamantia, fruit merchant, over Nell's shoe store, and carried off twenty dollars in gold, two gold watches and other articles. Mr. Lamantia did not miss his property until the close of business on Saturday night.

Just three weeks ago Charles Lamgirl of Kirkland, in central Ontario, bed of $700.00 The police believe a local party perpetrated the theft.

MR. AND MRS. H. J. ABERNETHY CELEBRATE GOLDEN WEDDING

Couple Has Spent Entire Married Life in Town of Campbellford.

60 GUESTS PRESENT.

Many Experiences Are Recalled By Bride and Groom of Fifty Years Ago.

CAMPBELLFORD, Nov. 14 (Examiner Staff Correspondence).—It is fifty years ago since Mr. and Mrs. Henry J. Abernethy stood before the minister and assumed the obligations of the holy bonds of matrimony. For all of the fifty years, Mr. and Mrs. Abernethy have resided in Campbellford and enjoyed the respect of every citizen of the town. Monday, November 12th, was the milestone which marked the termination of the happy period and the occasion on which the family and friends to the number of sixty, gathered at the home of the elderly couple and wished them all the enjoyment which life might have to offer them. The celebration took place at the home of Mr. and Mrs. Abernethy and their son, W. J. Abernethy, who with his wife, occupy the same residence on Sebastapol Street. W. J. Abernethy made the address of presentation when Miss Clyta Abernethy handed her grandfather a purse of gold, the gift of the family and friends assembled. Miss Verna Abernethy presented her grandmother with a bouquet of roses.

In the front rooms of the large house were set eleven tables to accommodate the sixty guests. In the centre was one large table for Mr. and Mrs. Abernethy and their immediate family. Arranged around this were ten smaller tables to seat the third generation and the friends of the family. Several toasts were drunk and the master for the occasion was J. J. Mason of Stratford, who was groomsman for Mr. Abernethy fifty years ago. Mr. and Mrs. Abernethy were deeply touched by the ceremony which marked the termination of fifty years of wedded happiness. The rooms were decorated with ferns, flowers and white streamers, making a pleasing effect with the candles lighting the tables.

Married at Hastings.

Mr. and Mrs. Abernethy were married fifty years ago in the village of Hastings by the Reverend Woodsworth, then minister of the Methodist Church there. It is also of interest to note that the eldest son, William, was married in the same village. In both cases the newly married couples came at once to take up their residence in Campbellford. Mr. Abernethy has been a member of the Methodist and now United Church during his life-time. Mrs. Abernethy was, until her late 'teens, a member of the Church of England, but shortly after arriving in this country, began attending the Methodist Church and later became a member. She was also a member of the choir of that church for a number of years. It was while singing in the choir that she saw and met her husband. Mrs. Abernethy was born in London, England, and came to this

(Turn to Page 5, Please)

MISSING GIRL.

Gladys Brotherstone, 19-year-old girl of Kirkfield, in central Ontario, whose disappearance last Friday has started a search in which hundreds are engaged. Part of the Trent canal was drained without finding any clue. It was reported that she left her home in the dead of night, armed with a gun. Acting on the story that she had been clad only in pyjamas, police scoured the area for traces of this feminine clothing. Later developments showed, however, that she had dressed herself before setting out on her strange journey.

GROVE BOYS HOLD RE-UNION

Many Old Scholars Return To Lakefield School For Week-end.

RUGBY GAME.

LAKEFIELD, Nov 14.—The annual Thanksgiving re-union of Lakefield school old boys took place at Lakefield over the last week-end Twenty five old boys went back again to their school, to take part in the yearly festivities. These consist of a dance on the Saturday night, given by the school, the memorial service on Armistice (Sunday) evening, and the Old Boys rugby game on the Monday morning. As well as the old boys present, there were over fifty parents for the week-end, who stayed at the Lakefield Inn.

The old boys rugby team proved too strong for the school, having such stalwarts as "Windy" Smith, coach of Upper Canada; Harry Griffith, quarter for Ridley College, as well as four R.M.C. players, Fred Hudson, of McGill Intermediates, E. Boultbee, of Oshawa's crack intermediate team, in toto, sufficient to defeat the school 15.8.

After a Thanksgiving dinner on Monday at noon, the Old Boys returned again to their various labours.

THE WEATHER

TORONTO, Nov. 14.—Pressure is high over the Atlantic States and Maritime Provinces and low in the West. The weather has been fair throughout the Dominion with moderate temperature from Ontario eastward and mild in the Western Provinces.

Ottawa Valley and Upper St. Lawrence— Fresh southerly winds; fair and mild.

MOTORIST HITS BUGGY

Driver is Thrown Out and Pinned Under Automobile at Stirling.

NEIGHBORS HELP

(Examiner Correspondence)

STIRLING, Nov. 14.—An exciting time occurred about six o'clock on Saturday evening at the east end of the village. Robert Lanigan, of the Ridge road, was on his way to Stirling station to meet his daughter, Mrs. Blair, of Toronto, who is spending the holiday with her father and brother's family. At the entrance to the village Mr. Lanigan saw a car coming and at once got out of the road to the right. As the car came near it veered across the road and crashed into his horse, throwing it to the ditch and pitching him out of the buggy under the colliding car, which was forced to stop in its wild career. The driver, Phil McEvoy, although considerably frightened, dislodged Mr. Lanigan from his cramped position and was pleased to find that he was not seriously hurt. A number of the immediate residents were near and gave aid in getting the mare to its feet and it was discovered that a fractured front leg was the result of the collision, and was so serious that the animal was destroyed. Mr. Lanigan is very thankful to have escaped without serious injury but very sorry at the loss of the horse which he prized very highly.

Personals.

Mr. and Mrs. Duncan Montgomery and family, of Toronto, are visiting the former's parents.

Mrs. Turner Sine is spending a few days with Mr. and Mrs. M. W. Sine.

Mr. and Mrs. W. L. Anderson were called to London on account of the serious illness of the former's sister.

Mr. and Mrs. Harper Rollins and Mr. Robert Rollins were week-end visitors of Rev. and Mrs. Robert Simpson, Woodville, Ont. Miss Christie Simpson, who is teaching at Bancroft, accompanied them as a visitor to her parents.

Mr. and Mrs. Will Graine and son were visitors in town over the week-end.

Messrs. Clarence and Charlie McGee, of Peterborough, visited their mother, Mrs. Jane McGee, Gore street.

Mr. and Mrs. Edgar Matthews, of Hillier, are spending the holiday with their parents here.

Mr. Allen Melklejohn, student of Queen's, was home for the holiday.

Miss Phyllis Sine, of Gananoque, who is teaching near Bancroft, visited relatives at Anson and Stirling over the week-end.

Mr. and Mrs. W. Craighead, of Trenton, are spending the week-end with the former's mother and brother, Belleville Road.

Miss Nellie Tulloch of Belleville General Hospital spent Sunday with her parents, Mr. and Mrs. Henry Tulloch.

Miss Ruth Gibson, student at Peterborough Normal School, was home over Sunday.

Mr. and Mrs. R. H. Williams went to Lansdowne for their Thanksgiving dinner.

Mr. Bert Conley, manager of the Bell Telephone at Oshawa spent the holiday with his mother, Mrs. Conley, Henry street.

400 PEOPLE SERVED SUPPER

St. Andrew's United Church, Westwood, Has Most Successful Gathering.

WESTWOOD, Nov. 14.—The fowl supper which was held in connection with St. Andrew's United Church on Wednesday evening was a decided success. Over four hundred people were served in the dining hall, after which a splendid program was given in the town hall.

The pastor, Rev. S. H. Moyer, was chairman. The program was as follows:

Selection by Munroe Orchestra of Warsaw.
Chairman's address.
Solo—Mr. Elliott of Hastings.
Piano duet—Miss Margaret Bryce of Keene and Miss Jean Bryce of Peterborough.
Address—Rev. A. C. Hie of Hastings.
Address by Rev. V. McNeely of Keene.
Vocal duet—Marybel and Bobbie Humphries, of Keene.
Recitation—W. Anderson, of Warsaw.
Vocal duet—Sandy Ross and Wilbert Graham.
Piano duet — Miss Lena Dickson and Miss Rhoda Frost of Norwood.
Solo—Henry Batten, of Warsaw.
Vocal duet—Miss Bryce and Mrs. Eason of Keene.
Selection—Mr. Elliott.
Orchestra.
Piano solo—Miss Benthum of Toronto.
Recitation—Mr. Anderson.
Vocal duet—Herbert Godfrey and Cecil Coling.
Selection—Mr. Elliott.
Piano solo—Miss Jean Bryce.
Solo—Mr. Batten.
Orchestra selection.

Mrs. William Renwick and son, Roy, are visiting friends in Alliston.

Mrs. Melville Scott, of Smith, is the guest of her parents, Mr. and Mrs. R. Nevins.

Mrs. English and little daughter, Isabel, of Rochester, are guests of her parents, Mr. and Mrs. William Carman.

Miss Laura Harrison is spending a holiday with friends at Alliston.

Miss Margaret Bryce and Mrs. P Gillespie of Keene were recent guests of Mrs. John Sargent.

New Beauty Finer Tuning

ALL-ELECTRIC NO BATTERIES OR ELIMINATORS

Yet Radiola 18 Costs Less

ENDOWED with all the fine qualities of the famous Radiola 17 . . . enriched by a handsome new cabinet . . . and made still more selective . . . Radiola 18 offers unrivalled value at its low price of $185.

The cabinet is built of solid mahogany with beautiful walnut finish. Tuning is unusually sharp, enabling you to eliminate unwanted stations with the slightest turn of a single dial.

Radiola 18 operates directly from any electric lighting socket. Through its powerful Radiotron Rectifier . . . six Alternating Current Radiotrons . . . and one power tube, programs come in clear and strong.

Hear Radiola 18 at your dealer's . . . and for best results hear it with C.G.E. Loudspeaker 100-A.

RL-628

$185.00
Complete with Radiotrons

Radiola 18

CANADIAN GENERAL ELECTRIC Co. Limited
HEAD OFFICE TORONTO, SALES OFFICES IN ALL PRINCIPAL CITIES

ALDOUS & METCALFE
Local Dealers
PHONE 266 - CHARLOTTE and STEWART

P. H. SMEDMOR, 318 Charlotte St.
District Dealer for Radiolas
Service and Sales Dept. Phone 1693
PETERBOROUGH.

Hand-Built Bus-Truck Tires versus Mass-Production in Tire Building

The Bus-Truck Tire is one product that requires infinite care in the making because of the strenuous duties it performs in use. Dunlop builds Bus-Trucks by hand so as to make sure that every one is absolutely right. The process is slower—costs us a lot more money—but we have the satisfaction of knowing that Dunlop Bus-Truck Tires will outlive any other make and definitely lower your haulage costs.

Specify "Dunlops" on your new truck, or for your next equipment, and learn by actual experience what freedom from tire trouble really is.

Dunlop Solid Truck Tires are equally as dependable

DUNLOP TIRE & RUBBER GOODS COMPANY - LIMITED CANADA

U-27

DISTRICT CHURCHES CELEBRATE ARMISTICE DAY

ST. PAUL'S, MARMORA

Distinctively in keeping with the spirit of Armistice Day was the largely attended morning service at St. Paul's, held ten minutes earlier than the usual time, to permit uninterruptedly the two minutes' silence.

The service wsa taken by the rector, Rev. A. B. Caldwell and the lessons were read by Rev. J. S. Harrington, L.Th., of Toronto, who also was the preacher. "Brightly gleams our banner" was the processional hymn and the National Anthem served as recessional. The other hymns were most appropriate, "O God, our help in ages past" and "God of our fathers, known of old." Commencing an eloquent sermon on the text "Where there is no vision, the people perish," Prov. 29: 18, Rev. Harrington said, "A true anniversary brings a backward and a forward look. This one will be a retrospect over ten years or over a longer period, say fourteen, in order that with a clear eye we may look into the years to come. The years that have passed, ten of peace and four of war, should give us a vision of the future that will make it helpful to us. A vision has always been the inspiring power of great movements and activities. It was a vision of righteousness that sustained those who fought through those dark years. It is a vision which has brought us together this morning for, after all, it is true 'Where there is no vision, save that visible to the natural eye, the people perish.' The one who used first the words of the text was a king who had a vision of peace and righteousness, yet if we look back over his life we see that he lost that vision entirely so that his life ended in the darkness of sin. Looking back to-day in order that we might clarify the vision of the future we may look into four pages of Bible history." The preacher then in striking language portrayed the rise and fall of Egypt, Assyria, Babylon and Rome, showing that in each case that which was counted insignificant by these powers, worked their undoing. Having repeated the substance of Kipling's poem on the wolf which cursed Sussex in bygone days, the preacher said, "The ugly things which roam our land, selfishness and the like, can only be overcome when we make a sacrifice. No lesson today is greater after all. No nation which is not prepared to make sacrifice can reach true greatness. There must be a vision of sacrifice in order that peace and righteousness are ensured. There are children in this country now approaching their 'teens who have grown up since those days of war. It is our primary duty that the vision of sacrifice should be kept before them. Sacrifice will always be necessary and never will it be absent from true progress. The spirit of sacrifice is the spirit of Christ who made the supreme sacrifice for us." In closing, Rev. Harrington quoted words of Premier Baldwin and Archbishop Lang concerning the Bible, among the former's words being these—"The circulation of the Scriptures has grown side by side with the growth of Empire. The Bible is a high explosive and works in strange ways."

BETHANY UNITED

Armistice services were observed in the United church on Sunday morning, Rev. Mr. McNeeley of Keene, being the preacher. His subject was, "The voice of Armistice." Miss Helen Byers sang Kipling's recessional hymn "Lest we Forget," and two minutes' silence was observed at 11 o'clock, followed by the Lord's Prayer, led by the preacher.

In the evening, at St. Paul's Church, Rev. G. E. Fierheller preached an Armistice sermon, his text being, "Greater love hath no man than this, that a man lay down his life for his friend." The anthem by the choir was "Perfect Peace" with choruses "Praise God" and "God Save the King," which were sung by the entire congregation at the request of the rector, Rev. Mr. Fierheller.

DUNSFORD CHURCHES

Special Armistice Day services were held in the local churches here on Sunday, by Rev. C. E. Dryer, of the Anglican Church and Rev. J. F. Everson, of the United Church. Both clergymen emphasized the theme of a lasting peace which was so to the forefront ten years ago when hostilities ceased, also stating that men in their dealings with one another must be trained in the art of concession and co-operation, in order that the difficulties contained in the desires and policies of nations, new and old, great and small, which are so opposed to each other may be solved, and stated that it is equally necessary that men to-day should be as loyal to church and state in meeting and solving problems, as were our soldiers on the battle field to the cause for which they fought, and the work they had undertaken to do.

MADOC PRESBYTERIAN

At St. Peter's Presbyterian Church it was Anniversary Sunday, to be followed by an Anniversary Supper and entertainment on Monday evening. Sunday school at 10 a.m. preceded the morning service.

The auditorium of the church was beautifully decorated with mauve and yellow chrysanthemums, autumn fruits, and late sheaves of corn.

Rev. T. G. Marshall, the pastor, conducted an Armistice and Thanksgiving service. The pastor, who is a returned soldier, took as his theme, "In Flanders' Fields." The two minutes' silence was fittingly observed at eleven o'clock. Special music was prepared by the choir.

In the evening Rev. D. A. McKenzie, of Burnbrae, was the special preacher and was assisted by the pastor, Rev. T. G. Marshall and Rev. G. W. Rivers, of Trinity Church. The evening services of Trinity United Church were withdrawn and minister and congregation united with St. Peter's congregation for their anniversary services for the evening.

A ten-minute hearty song service was a beautiful preface to a most splendid service, which was opened by the Doxology and prayer by the pastor.

The opening hymn, "O Give Thanks" was followed by scriptural reading, Psalm 76 by Rev. Mr. McKenzie and prayer by Rev. G. W. Rivers.

A solo, "Grateful, O Lord, to Thee," was sung by F. Gillespie, after which was sung the harvest home hymn, "We plough the fields and scatter," and a beautiful anthem by the choir, "O be joyful in the Lord, All Ye Lands," with Mrs. Bedford taking the soprano solo part.

The message by Rev. Mr. McKenzie was from Micah 4:3—"They shall beat their swords into plough shares, and their spears into pruning hooks."

Rev. Mr. McKenzie gave a stirring message, quoting from many of the great speakers of the times, he said "The signing of the Armistice meant everything to civilization and the railway car, now in Paris, in which the Armistice was signed, is historic. The Premiers of the British Empire in consultation declared that the basis of all civilization must be the Fatherhood of God and the brotherhood of man. Thomas Marshall, ex Vice-President of the United States, said civilization must be based on the Ten Commandments, the Golden Rule, and the teachings of Jesus Christ. Continuing, he said, "it would not be achievements of science or of philosophy, or of literature, or of speculative theory that will bring civilization, but the gospel of Jesus Christ, reckoned in the lives of the nations of the world. The great object of life is to touch the spear-point of evil and turn them into blessings of peace. Lloyd George says what the world needs most of all is—God. We give thanks for ten years of peace following war and for more than one hundred years of peace between Canada and the United States. With over three thousand five hundred miles of boundary line without forts or guns or patrolling soldiers, we are an example for the world.

The greatness of a nation depends on its character—not on its material wealth, for its power and its glory. It is the duty of our people to establish His Kingdom, to lay now a foundation deep, true and strong. Canada wants big men—big in heart, thought and soul. Our Great Chief—the Prince of Peace, at God's right hand, is looking on to see that we do our duty. Thank God for Armistice and all spiritual blessings."

A duet was well sung by Mr. and Mrs. Bedford, entitled "I have heard of a land," and the closing hymn most heartily sung—"Come, ye thankful people, come," was followed by the Benediction by Rev. Mr. McKenzie.

ROSENEATH UNITED

The Anniversary services at the United Church on Sunday morning were of a memorable character Armistice Day and Thanksgiving.

The large congregations had with them for the first time, Rev. Professor A. J. Johnston, M.A., D.D., of Victoria University, Toronto, who was the special speaker of the day. A delightful autumn day added to the success of this special occasion and extra large congregations attended the services, the capacity of the church auditorium being over-taxed at night.

For the morning service, the first Scripture lesson, Psalm 147 was read by Rev. M. R. Brown, followed by an anthem by the choir, "The Harvest Call."

Prof. Johnston read Revelations 7, this lesson being chosen for Armistice Day throughout the Dominion.

Rev. Mr. Brown gave a forceful and earnest prayer by thanking God for the past ten years that has passed and peace we have enjoyed saying, "There is a presence that evades all mankind and may the spirit of Christ be with us to make us more kind, more thoughtful; try to illustrate Jesus' life; try to walk in the path with him; Christ is a life of beauty, may we adopt that life and be an example to others; do our duty. He, the Great Physician is forever near to help our wounded hearts, to give us strength to guide us through life and later we may gain victory into everlasting life."

At this period the two minutes' silence at 11 a.m., was observed after which a suitable prayer was offered by Prof. Johnston, who afterwards delivered an excellent sermon, taking his text from Psalm 100, "Make a joyful noise unto the Lord, all ye lands." He spoke briefly on Armistice Day—of the ten years we enjoyed peace and said to spend more time in meditation with God and remember the ones who fought and fell to save our country to give us freedom.

The anniversary for your church is another remembrance—its significance, its place, is evidence of its success, therefore let us offer ourselves for faithful service. How selfish we are liable to become. Ingratitude is the sin of our age. We have much to enjoy but we live like pampered children. We take the provisions but we forget to thank the Provider. Do we sufficiently recognize each other as we should? Children forget their parents and what has been done for them, and aften a boy or girl shows ungratefulness to their parents or older people. Why? Not because they're bad, but thoughtless and indifferent. Many a mistake is made by indifference. The people of today are living like lords to what our grandfathers did in years gone by. Should we not treasure the memory of these noble men. Then the great author of life, who gives us food, clothes and luxuries—all perfect gifts come from God, therefore let us live our thanksgiving and show our gratitude to God.

Evening Service.

In the evening Dr. Johnston took for his subject, "This is my beloved Son, in whom I am well pleased, hear ye him." Matthew 17. His discourse was listened to with strict and alert attention to hear him cypher the three attitudes taken in the Lord Jesus. These are admiration, explanation and obedience.

Dr. Johnston began his address by saying, "Let us take these three roads to the heart of our Lord Jesus, His beauty of character, dignity of manner, a volume of testimony is coming up as a test to those who love Jesus. Those who believe, like the great artists Renan and Pappini, who described the life of Jesus, speaks of His charm, His admiration. Teachers and great artists have Jesus for their central plans. We cannot draw from Him if we do not admire Him. We must know about Jesus if we want to know Him. To approach Jesus is a problem, He is a problem to every one.

Who is this man? Is He man? Is He God? For 1900 years Jesus has been a problem. Who is Jesus? Where did He come from? What's His relation to God? What is His relation to man. The more Christian we are the more necessary it is for us to find Him.

How to explain Jesus is not enough. The way to the heart of our Lord is not the theologian at all.

The way to the heart of Jesus is the way of obedience. Gradually he begins to lay His claims upon us, He dominates our lives. He has authority over us, precocious. You are not right down to true secret of Jesus, with your life and mine. Some theologians these days urge us to rest. Therefore on this particular day may we try to be like Jesus. A man among men, that the Lord will be pleased with our harvest.

"This is my beloved son in whom I am well pleased. Hear ye him'."

There was special music at both services, in addition to the selections given by the choir. At the morning service Mrs. C. W. Varcoe and Mrs. (Rev.) M. R. Brown sang that beautiful duet, "The Lord is My Shepherd" and in the evening Mrs. Albert Nill sang swith Mrs. Brown a duet, "Forever with the Lord."

Collections for the day amounted to $450.00.

ROSLIN UNITED

Roslin United Church had their anniversary on Sunday with morning and evening services, which were well attended. The Rev. Dr. Baker of Belleville, and the pastor, Rev. W. Flatt took charge of both services.

A mixed choir of singers from the Roslin Presbyterian and United Church furnished special music and led the singing.

The church was prettily decorated and the offering was $87.00.

MILLBROOK UNITED

The special Armistice Day Thanksgiving service, held in the United Church on Sunday morning, was in charge of the pastor, Rev. W. W. Jones, B.A., B.D., assisted by Rev. Joseph Wilks, and with a large congregation in attendance.

Following the two minutes' silence observed at 11 o'clock, the hymn, "O God our Help in Ages Past," was sung, and Miss Bertha Lang recited Kipling's 'Recessional,' the choir immediately afterward giving this in song, W. H. Coombe taking the tenor obligato. Representing the local Cadet Corps, Jack Stinson recited, "In Flander's Fields," and Rev. Mr. Jones preached briefly upon "The Light of the Cross."

Contrasting the red light of Mars, and what it stands for of cruelty, destruction, and devastation, with the light that falls from Calvary, the speaker showed that the Prince of Peace, through His kingdom, stands for love of justice, good will, brotherly love, and self sacrifice. Eventually these will wipe out the greed of gain, envy, oppression, hypocrisy, hate, revenge, and waste which are the motives actuated by the god of war.

"The methods of the Prince of Peace are right, and the methods of Mars are wrong, and to attempt to settle the grievances and disputes of nations by destructive warfare is foolish. It is really world peace, or world destruction. Because of the Light of the Cross we have pure homes, schools, churches, law courts, national honor and racial brotherhood. No one can tell of the sacrifice made for the freedom of the world by the thousands who died in the great war, and by the thousands who suffer in silence and for whom there is no armistice.

"The price paid for freedom was incalculable, and what is the gain? No one can say, but it is nevertheless very tangible. 'It is God who giveth the victory, and maketh wars to cease unto the ends of the earth.' Let us talk peace, practice peace, work for peace, and thus make for the strengthening of an enduring brotherhood."

Immediately after the benediction the choir sang softly, "Give Peace in the World Alway," and adjournment was made to the Soldiers' Memorial in the Town Hall square, where an impressive service was held, the handsome wreath, purchased by the church, being deposited at the base of the Cenotaph by Lieutenant Walter Leigh Rayfield, V. C., of Pontypool, who was present by request to perform this ceremony. With the other veterans, who had gathered on the green with the pastor, and the members of the church session, Lieutenant Rayfield stood at salute after placing the wreath in position, paying silent tribute to those whom it commemorated as having paid the supreme sacrifice overseas; the hymn, "Rock of Ages" was sung, followed by prayer by Rev. Mr. Jones, the large gathering joining in repeating the Lord's Prayer. G.E. Burnham sounded the 'Last Post,' and the benediction was pronounced.

A wreath, provided by the Women's Institute, had been placed in position in front of the Cenotaph previous to the service on Sunday morning, and wreaths of evergreen, intertwined with red poppies, also gave evidence of loving interest by some who have friends listed on its 'honor roll.'

Lieutenant Rayfield, who deposited the wreath for the church on Sunday morning, won his Victoria Cross at the battle of Arras, in 1918; and it probably came as a surprise to many of those present that Durham County has the high honor of having one of the eleven soldiers in all Canada who have the distinction of having earned this coveted decoration during the great war.

TRENT RIVER UNITED

Rev. W. R. Archer conducted the Thanksgiving services at the United Church on Sunday, November 11. Previous to the sermon, Rev. Mr. Archer requested that the hymn, "Unto the hills around, do I lift up" be sung. Psalms 124 and 125 were read in concert, after which the pastor spoke a few words to the boys and girls, of incidents relating to pre-war days, afterwards choosing his text from Luke 16: 4, "How much owest thou." The first Thanksgiving Day has never gone out of fashion, the genesis of institutions or old things are interesting to us. The minister referred to the large crowd in Mexico watching an ox team, the same as a large crowd watching a ball game. Things out-of-date are superceded by things up-to-date. Long ago people used hieroglyphics for writing. The Chinese of to-day use some forms of the crude drawings. Jesus lives in men's hearts and homes just as He did in olden times. We should count our blessings one by one, note the wonderful things that have happened—in chemistry for instance—If it wasn't for the abundant harvest what would we do? It becomes us to realize as we look about that God, in His wisdom, is doing wonderful things for us—Canada, with all its privileges, people, life, health and strength—we ought to feel thankful. Are we grateful to Almighty God for health and happiness? We should show forth in every way all the gratitude we can. Our spirituality is not what it ought to be. Our dear ones are with us still, but are we thankful for it? The minister closed with the remarks, "I will repay my vow to the Lord." It's quite easy, under circumstances to make vows. We should look at ourselves and ask "Are we paying our vows," particularly when we sit down to our Thanksgiving Day dinner. We must not forget our Silent Partner who has contributed to these things. In referring to Armistice Day the ministerspoke of what a debt we owe to those who gave their lives for us. We have lost ground spiritually in the first decade after the war.

OMEMEE UNITED

Trinity United Church was filled almost to capacity on Sunday morning when along with a Special Thanksgiving service, the Anglican and Presbyterian congregations joined with the United in commemorating the tenth anniversary of the signing of the Armistice, the great war veterans paraded in a body and occupied the centre front pews. The church was fittingly decorated with flags, poppies and chrysanthemums. The service commenced at the usual hour of 10.30 o'clock, and was conducted by the pastor, Rev. J. T. E. Blanchard, assisted by Rev. Mr. Wilkie, of Toronto, who was filling the pulpit in the Pre byterian church. After the opening hymn, "O God, our help in ages past," and the responsive psalm followed by the "Gloria" prayer was offered by the Rev. Mr. Wilkie. An appropriate anthem for the national holiday was given by the choir entitled "Lord, God, we worship Thee," with bowed heads the congregation stood and observed the two minutes' silence, which was followed by a fitting prayer by the pastor, and a short talk on the significance of the two minutes' silence and brief reference to the sacrifice of the glorious dead. He then called upon Mr. P. Skitch, who gave Kipling's Recessional, "Lest we Forget."

Taking his text from John 12:24, "Except a corn of wheat fall into the ground and die, it abideth alone: but if it die, it bringeth forth much fruit," the Rev. Mr. Blanchard, delivered an excellent address.

At the evening service, the attendance was almost as large. Two anthems entitled, "O, For a Thousand Tongues to Sing" and "Praise the Lord" were given by the choir, also a vocal selection "The Broken Pinion" was well given by Miss Mary Lowe and "Give Thanks to God" by Mr. Skitch. The theme for the evening service was taken from Ecclesiastes 11, 1—"Cast thy bread upon the waters for thou shalt find it after many days," and was well received.

HOLY TRINITY (ANGLICAN) CHURCH
Haultain.

The services held at the Holy Trinity Church, Haultain, on Sunday, November 11, was of a special nature, the service being a memorial in character Flowers on the altar were donated in loving memory of Lang Thompson.

In his address, Rev. R. T. C. Dwelly took as his text, "John 15: 13, "Greater love hath no man than this, that a man lay down his life for his friends."

The speaker said, "Our thoughts to-day are focused on the signing of the Armistice. It is impossible not to take into consideration the war with its horrors, its countless examples of heroism and the voluntary laying down of life on behalf of mankind. After ten years of peace we must not forget the sacrifices made, while we must strive to forgive. Forgiveness is one foundation upon which may be based the hope for international peace. Why were the sacrifices made? There were three reasons which prompted the young men to offer themselves.

First, they gave their lives to maintain justice. Human justice had been violated, and the question arose, 'Were the nations of the world to live peaceably, or under the rule of a ruthless tyrant'? So our loved ones left to fight for the principle of justice, and as a result to find as their final resting place, a hallowed stretch of ground in a foreign land.

Men flew to the colours for love of King and country. They were imbued with a deep sense of patriotism. The safety and welfare of the British Empire hung in the balance.

They died for peace. They hoped that their sacrifice would result in an everlasting peace among the nations. Man is a peace-loving being. He knows that war does not bring advance, but rather causes detraction.

Our duty as those left behind is to grasp the torch handed to us by the flower of our young manhood, and do our little bit for the ideals and principles for which they died.

MARMORA UNITED

(Examiner Correspondence.)

MARMORA, Nov. 14.—Stewardship, and not mere service, was the keynote of the sermon preached in Marmora United Church on Sunday evening, by the Rev. J. S. Harrington, of Toronto, secretary of the Upper Canada Bible Society. A large congregation listened attentively to his stirring appeal for consideration of the work of the Society. His text was 1 Cor. 4: 1—"Let a man so account of us as of the ministers of Christ and stewards of the mysteries of God."

Early in his sermon Rev. Harrington showed through the parable of the talents that the unfaithful servant was condemned, not because of his service, but rather because of his neglect of stewardship. We are not owners, he pointed out, of the things God has given us, but stewards. We have felt we were servants of God, but we have never felt our stewardship to the same extent. We have not finished the edifice of Christian living if we stopped at service. Having laid the foundation on Christ Jesus the question was 'How far have we built upon it'? The Bible Society gives us the chance to be stewards of the mysteries of God. After showing the possibility which lay before everyone to do missionary work in a land they may never visit and among people whom they consequently would never see by sending the Scriptures to them in their own language. Rev. Harrington drew two pictures for his hearers. He spoke of seeing the monument in London, England to William Tyndall, who caused the first Bible to be translated into English. This translation was not printed on English soil, but on what is now a part of Germany. When put to death because of his work, he prayed that the Lord might open the King of England's eyes. No prayer was more answered for that same king issued a declaration that in every church a Bible translated in the English tongue be chained to the lectern.

"There is nothing which takes the place of the Bible in other than Christian races or has been so widely distributed," declared the preacher. In presenting the second picture, Rev. Harrington told of visiting a Portugese colony in Southern China which is named Macau. Here a great fort was erected as a Portugese outpost. Macau however has an interesting cemetery which was for the burial of Christian people who died in China. At the back of the cemetery there is a certain flat stone beneath which lies all that is mortal of Robert Morrison. Nearby a similar stone marks the burial place of Morrison's wife, while their child is also buried near. Morrison commenced the translation of the Bible into Chinese, the task being completed by another named Millen. "We may do for other people what William Tyndall did for us and as is suggested by the verse following the text, "It is required in stewards that a man be found faithful." was the concluding reminder of a well-pointed sermon. In the afternoon, Rev. Harrington preached also in the interests of the Society at Holy Trinity Church, basing his remarks on Paul's words to Timothy, "The word of God is not bound."

TRINITY UNITED, MADOC

Armistice Day services were held in Trinity United Church on Sunday morning, with the Sunday school assembling a little earlier than usual in order to dismiss earlier.

Beginning five minutes earlier, the morning service began with "O Canada," followed by the two minutes' silence at eleven o'clock, after which the Memorial Prayer was joined in with full hearts. The hymn, "O God of Bethel, by Whose Hands," and Psalm 147 responsively was followed by a reading from Rev. 22, of the "Multitude which no man can number" and the Armistice Day prayer.

Mrs. Bert Bailey, as soloist sang very effectively and appropriately, "O What Would I do with My Sorrow?" The Thanksgiving hymn, "We plough the field and scatter" followed, after which Rev. G. W. Rivers took as his text, Matt. 10:39—and the theme, "Remembrance, Rejoicing and Patriotism—remembring the glorious dead; rejoicing that we have peace within our borders, and for the Pact of Paris as a wonderful development from the reaction of the war; patriotism, in supporting the aim and work of the League of Nations, and the Pact of Paris, in which Canada joins."

Rev. Mr. Rivers gave much of the preamble of the Pact of Paris and asked the congregation to join by standing, and give silent assent to the terms of the Pact.

The hymn, Kipling's Recessional, "Lest we forget" followed by the National Anthem and the Benediction, brought the beautifully solemn service to a close.

MILLBROOK UNITED

Rev. Dr. George Pringle, who has spent the past eight years as a marine missionary, visiting the lumber camps on the many islands along the Pacific coast of British Columbia, gave a very interesting address in the United Church on Sunday evening, the large congregation being both inspired and instructed by the information supplied, and the informal but heart to heart manner in which it was given.

Dr. Pringle stated that he is on a "get-acquainted" trip, while on this vacation from his missionary labors in the far west, his address on Sunday evening being the third for that day: Brighton in the morning, and Garden Hill in the afternoon, having been the two other congregations visited. He was, however, deriving great pleasure in meeting the ministers and church workers in Ontario.

Coming east this fall, the doctor had made his first train journey in eight years, since all his missionary work is done by boat, and his "parish" is the 7,000 miles of crooked coast line, with from 45 to 75 points of call among the 50,000 islands in this long stretch from Vancouver Island north to Alaska; "There is nothing like it anywhere else in the world."

After paying a sincere tribute to Rev. Joseph Wilks, " a saint of God who lifted us by his prayer until we sat together in heavenly places with Christ Jesus," the speaker went on to give a brief outline of his life, claiming that he is a "true blue" Presbyterian, since his ancestry in Scotland, running back for three hundred and fifty years, have always been of that faith, and one Pringle in the early days of the family history had died a martyr's death for his fidelity to his religious belief.

Dr. Pringle is the youngest of a family of ten children, his eldest brother, Dr. John Pringle, being well known for the fine service he has rendered in the cause of Christ's Kingdom in Canada. He paid a fine tribute to the debt owed to his mother for her splendid teaching and example, and also referred to the devotion to Christ exemplified in the lives of two of his sisters, one of whom is the wife of a missionary in China; and the other a worker in the far north, near the head of the Yukon River.

Went to Yukon

It is twenty-eight years since Dr. Pringle left Ontario, going first to the Yukon, in the days of the gold rush, and spending nine years there as a missionary among the miners travelling by dog train along the creeks and valleys and holding services in the log cabins, or whatever buildings the country afforded in these isolated districts. "There is no sacrifice; the way to get the most zest out of life is by following the teachings of Jesus, giving of yourself for your fellowmen; you get more real value right now, reaping a thousandfold here and hereafter."

After serving overseas, enlisting in the first place with the Cameron Highlanders, and remaining on active service until the close of the war, Dr. Pringle was demobilized in Edinburgh, and later offered the post of missionary in the Presbyterian Loggers' Mission along the Pacific coast. In a little three-roomed house on one of the islands, his wife and family live. Dr. Pringle himself having to be absent much of the year on his boat trips, visiting his scattered flock. A strong plea was made for better homes for the missionaries' wives, the speaker stating that his wife is a considerable distance from a neighbor; has no conveniences in her house; no doctor nor nurse within many miles; no opportunity for the cultural advantages of music, books, or art, except in the very limited manner in which these latter may be brought into the little home.

At first the doctor encountered considerable opposition from the loggers who would not come to hear him, and had really put up an intangible, but very real sign, "No ministers wanted"; he was indeed about ready to quit, and in discouragement had actually written out his resignation, when at one point of call, after an address when he told a Yukon experience, the word went round, "He isn't a bit like a preacher, better come out and hear him"; from that time a change was manifested and he has continued in the work ever since. A smile went round the congregation on Sunday evening as he told of tearing up the letter with his resignation. "three-cent stamp and all-Scotch, you know" —and his insistent declaration that "God has no use for a quitter."

Five Boats

There are five boats, and three hospitals now maintained by the United Church Marine Mission, and Dr. Pringle said he has 66 free lending libraries, with 7,000 books in them; he has also 500 children on "an unorthodox cradle roll"; when the children are five years old they give them a book on the Bible, and to the boys a box of crayons; the girls used to get a yard of hair ribbon, but since the "bobbing" craze has struck there, too, they now give them handkerchiefs instead. Sunday School papers are sent by post from Vancouver, "for one way of winning entrance to the parents' hearts is by means of the children. The congregations of Old Ontario are the backbone of this whole work."

A solo, "Grateful, O Lord," was sung by Mrs. G. W. Sayles previous to the sermon, and the closing hymn was one of consecration, "Take My Life and Let It Be"; Dr. Pringle pronouncing the Benediction.

WARSAW, Nov. 14 (Examiner Correspondence).—On Sunday, Rev. S. S. Weaver gave an earnest sermon on "The half was not told me," 1 Kings 10, 7. His plea was all for Jesus, that people should dedicate their lives to Him. No good in mere good works, mere religion, wealth or anything or anyone, except Jesus.

Three young girls sang "Can a Little Child," and Pastor Eikaner assisted at the service.

The Baptist and Anglican congregations gathered a few minutes before eleven on Sunday morning and observed the two minutes' silence. The Presbyterian and United Church Sunday schools, each pupil carrying a maple leaf, marched to the monument shortly before eleven o'clock; the former led by Dr. Munro and the latter by James Hawthorne and Robert Somers. The two schools met just before the monument. The National Anthem was sung and the two minutes' silence was observed, after which Dr. Munro gave a short address, reminding those present that man's greed or selfishness was the cause of the war, and giving honor to those who had given their lives for us. He then pronounced the Benediction, and all paraded around the monument, each one in passing dropping a maple leaf.

Armistice Program Given

On Friday, the pupils in Warsaw school had an Armistice Day program. The two minutes' silence was observed by the pupils, and Dr. Munro gave a talk to the pupils, emphasizing the great evils of selfishness and jealousy, showing them that the petty acts of selfishness in home and school were of the same spirit as those which caused the Great War, which has really done no good.

The pupils sang "The Maple Leaf" and other patriotic songs, and gave some recitations; among them was one by Mrs. Calder, a former resident of Warsaw.

AT LAKEFIELD

LAKEFIELD, Nov. 14 (Examiner Correspondence).—Armistice Day in Lakefield was marked by a dignified celebration, as a commemoration of those whose lives paid the price of victory and more especially the group who called Lakefield "home." This is the second year that the Legion have arranged a celebration, and in both occasions they received hearty support from the citizens.

The weather which had been cloudy and threatening, cleared and through the clouds the bright sunshine which lasted throughout the afternoon just as the dawn of peace brought light to the war-darkened world.

The parade formed on the public school grounds and proceeded to the village square, going north on Chippewa avenue to Strickland street, and then west to Queen street and down to the Square. The line of march was lined with scores of cars and hundreds of people, who in an orderly reverent manner paid silent tribute to the deathless memory of the battle glory of Lakefield. There are occasions when silence is more impressive than speech, and this was one of those occasions.

At the head of the parade marched Comrade Thomas Cunningham carrying the Union Jack, the flag for which more than thirty of Lakefield's sons gave up their lives, and nearly one hundred and fifty risked their all in France and Flanders.

The Citizens' Band followed the flag, wearing their trim uniforms and playing with deep feeling suitable music. Then came the Guard of Honor in charge of Comrade Lawrence J. Charlton, and consisting of Comrades W. Adamson, A. Barker, D. Sullivan and E. Tighe. Then the members of Lakefield Post No. 77 of the Canadian Legion of the British Empire Service League, headed by the president, Comrade M. P. Kennedy. Then a detachment of little girls of the public school, followed by the boys of the public school. Even the tiny tots whose fifth birthday is a recent memory marched like veterans, proudly conscious of a personal part in a great service of commemoration. Then the high school Cadet Corps, about forty strong, very smart in their neat uniforms, under Cadet Officers Harry Sherin, Wallace Hendren, Jack Nicholls, Ronald Kemp and Harold Schwark. Then came about fifty boys of The Grove School. The procession marched to the Square, where the temporary cenotaph was set and where the service of commemoration was held. As the program had been printed in the local papers no announcements were made and the schedule was strictly followed, even to the arrival at the cenotaph at the exact time announced.

A hollow square was formed around the cenotaph, with the veterans, the Cadets, The Grove and the public school children. Chair were placed at the east side of the enclosure for the members of the Ladies' Auxiliary of the Legion, and for the next of kin of the dead soldiers.

The band played "The Maple Leaf" which was followed by the reading of the names on the roll of honor by the secretary, Comrade Kenneth A. Mackenzie, as follows:

Arthur Alred, Frank Armstrong, Dalling Barlee, Edward Bloomfield, Herbert Calberry, Roland Carter, Keith Cumberland, Bruce Edwards, Arthur Frankish, John Halifax, Geoffrey Hilliard, Isaac Hampton, Wilfrid Hull, Maxwell Johnson, Theodore Johnson, Joseph Jamieson, Stanley Kidd, Percy Lemay, Noble Milburn, Johnathan Morris, Sherman Mahood, Herbert Nicholls, Phillip Pattrick, George Rowe, Howard Rowe, William Rowe, Joseph Sabatino, Ira Snelgrove, Herbert J. Stuart, George R. Strickland, R. D. Strickland, C. R. White, Roydon Wilson, Leonard Wingett.

Immediately after the reading of the honor roll, the band played two verses of "Nearer My God to Thee," and as the strains of that beautiful hymn, which is familiar to all, were wafted to the sunlit air and it seemed as if all hearts must be lifted to a higher and nobler service and truly nearer to spiritual things.

The Last Post was sounded by Comrade Allan H. Clark and wreaths were laid upon the cenotaph. Dr. Kennedy deposited the Legion wreath, Mrs. Herbert Stuart that of the Ladies' Auxiliary, and Mrs. W. M. Graham and Mrs. C. L. Harrison the wreath from the Lakefield branch of the Woman's Institute.

Then came the two minutes' silence, fraught with memories of brave men and anxious days and of thanksgiving to God Almighty for peace.

The Reveille was sounded by Comrade Clark and the band played the National Anthem, and the procession re-formed and marched off the Square.

The service was a strong silent argument for the need of a permanent cenotaph, one which will be a perpetual memorial to Lakefield's soldier dead and to the service of the men who returned and are now numbered among our useful citizens. This should be a matter of personal responsibility to each and every citizen, not only of the village, but of the district, for neither of our neighboring townships have commemorated their dead and the responsibility is one which could be shared by all three and with results which would remain for all time a memorial in keeping with our honorable history.

The omission of the name of Osborne Montgomery from the bronze tablet in the Hall is regrettable, but entirely inadvertent and a mistake which can and must be rectified in the event of a proper memorial being erected. Osborne Montgomery enlisted in Lakefield in 1914, and went overseas with the 2nd Battalion, 1st Canadian Division. He was reported missing after the Battle of St. Julien, in April, 1915, and was later reported killed in action.

The public school contingent was in charge of Comrade Charles G. Stenner of the original Princess Patricia's Canadian Light Infantry, one of the few survivors of the famous corps, which is justly famous in the annals of Canada's war history.

Among the interested spectators were Ben Audlanak and Sam Pudlutta, the two little Eskimo boys who are being educated at The Grove. Observant and orderly, the two little fellows apparently enjoyed the spectacle immensely.

AT STIRLING

STIRLING, Nov. 14 (Examiner Correspondence).—The committee in charge of the development of what has become a beauty spot in the centre of the village, having completed their work, inaugurated a new service on Sunday at noon, when several hundred people assembled at the plot where the cenotaph stands and listened to an interesting program in which the different clergymen of the village had a part. Thomas Montgomery, reeve of the village, called the meeting to order and announced the following program: Prayer, by Rev. Mr. Rowland of St. Paul's United Church; address by Rev. Father Farrell, St. James' Roman Catholic Church; hymn, "Nearer My God to Thee," announced by Rev. A. N. Reid of St. Andrew's Presbyterian Church, the singing of which was accompanied by the Stirling band; prayer by Rev. Mr. Byers, of St. John's Anglican Church; silence for two minutes; sounding of the Last Post by Ned Potts; placing of a large wreath at the foot of the cenotaph by Mrs. Bissonnette and Mrs. George Whitty, two of the mothers of sons who made the supreme sacrifice; Benediction by Rev. Mr. Byers; National Anthem by the band finished the interesting solemn service.

FOR SALE.

Ford ½-Ton Truck, 1925 Model, self-starter, tires practically new, first-class running condition. A real bargain. Also Biggest Values yet in Cotton Bags, Wiping Rags, New and Second-hand Rubber and Leather Belting. All sizes always in stock.

WANTED.

Highest Cash Prices paid for all kinds of Scrap Iron, Metals, Auto Tires, Rags, and Papers. Prompt Service.

Store and Garage to Let.

A. LOW & CO.

385 Bethune Street
'Phone 607—N. and Hol. 1027 or 513w9

READ THE WANT ADS.

RESERVE THURSDAY EVENING FOR

THE

High-Class CONCERT

Sponsored by the Choir of and Held in

ST. PAUL'S CHURCH

on

THURSDAY EVENING NOV. 15TH

At 8.15 P.M.

Jeannette Christine (Soprano)

Glanville Davies (Baritone)

Seldom does such a group of finished artists visit Peterborough. The four Cambrian Concert Co. headliners are known on two continents, and present one of their charming concerts in St. Paul's Church, under the auspices of the Choir.

Undoubtedly one of the finest aggregations of musicians to visit this city in many years, past or to come. The church is not nearly large enough to contain the crowd that should greet these accomplished artists.

JEANNETTE CHRISTINE

a Soprano Soloist of highest attainments.

GLANVILLE DAVIES

the Welsh Baritone, who has delighted thousands of audiences.

Owen Le P. Franklin (Organist and Pianist)

DAVID OWEN JONES

Lyric Tenor, who manages the company.

OWEN LE P. FRANKLIN

F.R.C.O.,

Organist and Pianist. A brilliant performer.

ADMISSION 50c

COME EARLY!

The Examiner

PHONES—Editorial 1601. Business Office 1600. Private Branch Exchange to all Departments.

The Examiner is a member of the Audit Bureau of Circulation.

The Daily Examiner, published every lawful evening by The Peterborough Examiner, Limited. Office, 419 George street. $6.00 per year, delivered in city; out-of-town subscribers, by mail, $4.80 a year.

The Weekly Examiner published every Thursday. Subscription price, $1.50 a year.

U. S. REPRESENTATIVES

Special U. S. Representatives—W. H. Stockwell, 629 People's Gas Building, Chicago, Ill.

New York—Chas. F. Miller, 225 Fifth Avenue.

Advertising Rates on application.

R. M. GLOVER, Managing Director.

WEDNESDAY, NOVEMBER 14, 1928

COMMUNITY MUSEUMS.

The gift by Sir Robert Borden of the house in which his father was born at Grand Pre to serve as a museum is commended by the Brockville Recorder and Times as one which might well be duplicated in other parts of the Dominion which have historical associations.

This brings to mind the fact that Peterborough's museum was once housed in a historic building in Inverlea Park that was finally torn down, and the museum is now located in the Public Library, where it is visited by only a very small percentage of the city's population.

Whether its original site was not the most suitable location for such an institution is a question that need not be raised now, but Sir Robert Borden's gift and the interest it has created in the subject of community museums should serve to concentrate more attention upon the local museum and its contents.

There is much of interest on display there; many reminders of the early history of this district and of Canada generally, and it seems a pity that the museum is not more often visited.

The Brockville Recorder and Times declares that such institutions are a necessity, but there is probably a surprisingly percentage of Peterborough people who will learn for the first time from this article that this city possesses a museum.

THE NAMES ON THE MEMORIAL.

It is possible that mistakes have occurred in the preparation of the honor roll of the war dead of the city and county appearing on the newly erected war memorial, although every effort was exerted by the committee to have the list as complete and accurate as possible.

Such mistakes—if there have been any—cannot with fairness be charged against the committee.

The list was published half a dozen times by The Examiner, and the request was repeatedly made that friends and relatives of Peterborough soldiers who made the supreme sacrifice should report at once any omissions or errors noticed in the list.

Many citizens responded to the appeal, and the list was revised several times in accordance with the information received.

If at this late date and in spite of the frequent opportunities that were given of having corrections made it is discovered that there are still some errors in the list, the committee cannot be blamed.

The great difficulty of arriving at a complete and fully accurate honor roll can be appreciated by the public when it is recalled that numerous soldiers who had lived in Peterborough and enlisted here had no relatives in this country and consequently no one here was officially notified of their death in action.

NOT A ONE-DAY DUTY.

It is well to remember as Armistice Day of 1928 drops back into the past that our debt to the men who fought is not discharged by the mere exchanging of a coin for a symbolic poppy and the wearing of the latter for a few hours.

The war is not yet over for some of the ex-service men, who are still suffering because of their experiences.

There is much that has yet to be adjusted; there are cases of distress that must be relieved; there are injustices in regard to pensions that must be corrected; there is not in all cases that consideration for war veterans that should be freely given them.

We can best honor the memory of the dead by caring for their comrades who were spared to come back, and many of whom have found the struggle for existence in the land for which they fought almost as bitter as their war service.

What we owe to the men of Canada's army cannot be paid by a little sentiment on Armistice Day and neglect during the rest of the year.

Only by extending a helping hand wherever possible, by standing behind such organization as the Canadian Legion, and by insisting upon justice for returned men, can we begin to repay them for their war-time suffering.

THE WOLF MENACE.

Hunters returning from the Apsley district confirm the stories of the activities of wolves among the deer, and declare that if steps are not taken to destroy the wolf pack that section of Ontario will soon be hopeless as a deer-hunting country.

According to local men who have been investigating the conditions, the deer are being constantly harried by the wolves.

At present they can escape by taking to the water, but soon the lakes will be frozen and the snow deep in the woods, and then the pack will have their quarry at their mercy.

The operations of the wolves extend almost into the village of Apsley itself, and the four-legged hunters seem unusually numerous and audacious.

The feeling among residents of the district, as well as among city sportsmen who have been hunting there, is that the time has arrived for the Provincial Department of Game and Fisheries to come to the assistance of the people of the Apsley district in exterminating this menace, which threatens to destroy completely the hunting possibilities of that region.

In fact, The Examiner understands that a petition is being prepared to be forwarded to the department pointing out the conditions and appealing for assistance.

A wolf hunt on a large scale would seem to be a necessity if the supply of deer and the farmers' flocks are to be preserved.

ARMS AND THE POLICE.

Chief Justice Meredith's strictures on the use of firearms by the police in stopping criminals has created a good deal of comment, some for and some against.

The legal position seems to be quite clear. A policeman has no right to shoot a man unless in danger of his own life at the hands of the criminal.

One of the difficulties of the problem is that when a police officer has an encounter with a burglar in the dark, it is hard to tell when his life is threatened or not. A mere gesure on the part of a man caught robbing a house might be mistaken for an attempt to draw a gun, and a policeman would be absolved from blame if he stated that he thought the criminal meant to shoot.

In nearly every country in the world the police carry swords or firearms. Probably only in Great Britain are the police unarmed. The only weapon they carry is a "truncheon," or a "billy," which can only be used at close quarters to deal a recalcitrant prisoner a thump on the head to keep him in subjection.

The result of that is that armed criminals are rare in Great Britain. There are not only fewer criminals, but fewer policemen are injured in the course of their duty than anywhere else. When a policeman surprises a wrongdoer he does not expect to have to face a gun, but merely to be prepared to engage in a foot race with the fugitive.

On this side of the Atlantic the gun is too much in common use for policemen to be without one. Gun begets gun, and the result of an armed criminality is armed defence force.

Unless a disarmament conference could be held between the gunmen and the police, unless they agreed to a permanent truce, the shooting of policemen, the shooting of burglars and holdup men and shooting of innocent citizens seems inevitable.—St. Thomas Times-Journal.

CANADA AND CANADIANS.

Although Viscount Willingdon was speaking jocularly, there is real food for thought in His Excellency's suggestion that Canadians should know a great deal more about their own country than they do. Canada is a land of enormous distances, it is true. Travelling accommodations, however, are of the best, whether one goes by steamer, train, automobile or airplane. Every Canadian who can, should visit all parts of his country. The more he travels, the greater will be his national pride.

There is one important thing that we must do in order to encourage Canadian travel by Canadians and that is to build a modern highway from Halifax to Vancouver. This project has been discussed for several years and is to be brought up in Parliament at the next session, having been favorably passed upon at the recent convention of the Canadian Good Roads Association. In Ontario and Quebec, of course, and to a certain extent, elsewhere, much of the proposed trans-continental highway is already in operation. The task would be that of hooking up the present links, and then throwing this super-road across the prairies and mountain country. It can be done; there isn't any doubt about that. And when it is done, Canada will have an asset that will pay for itself many times over, not only through the enormous additional attraction it will provide for tourists, but as a means of making Canadians better acquainted with their own wonderful land.

It seems a pity that such a comparatively small percentage of the population has the opportunity, financial and otherwise, of inspecting the broad reaches of the Dominion, the great centres of the East and the fine cities of the West; of inspecting the mines of Northern Ontario and Northern Quebec; the fruit orchards of British Columbia, the grain fields of Manitoba, Saskatchewan and Alberta, and the riches and the gorgeous scenery of the Provinces down by the Atlantic. Even in Ontario, many thousands of Ontario dwellers have not had the opportunity of viewing their Federal capital, with all its impressive features.

In many cases, too, this failure to view the widespread glories of Canada is not based upon lack of funds, but on lack of interest. To many persons it has probably never occurred that there are scores of things in their own land eminently worth while seeing. Niagara Falls is a case in point. It is one of the greater wonders of the earth. People of every race travel thousands of miles to watch the tumbling waters of the cataract. What percentage of Canadians have seen it? The answer might be interesting.

The Star would like to see the Canadian Government carry on a definite campaign for the purpose of making Canada better known to Canadians. The railways and the steamship companies will naturally be delighted to co-operate; they have already done much in this way on their own account. Special excursions should be run to Ottawa from various parts of the country. Ontario people should be induced to visit Quebec and the Maritimes one year and Manitoba and Saskatchewan another, with Alberta and British Columbia for a third outing. The same idea could be applied to other parts of the country, with suitable variations.

One of the most important results that would follow a movement of this kind would be found in the better understanding created. Get to know the other man and your prejudices usually disappear. Let all parts of Canada get to know each other better.—Border Cities Star.

EDITORIAL NOTES AND COMMENT.

We are ready and waiting for announcements from municipal candidates.

Balmy Beach football club have doubtless been puzzled ever since Monday to think of some reason why they should be thankful.

Peterborough ex-service men can do much to help comrades who may be in distress by giving their support to the Canadian Legion.

President-elect Hoover is to pay a visit to South America, which, it must be admitted, is a better method of cultivating friendship there than sending the marines.

A Detroit slayer has been sentenced to life imprisonment within forty-eight hours of his arrest. It is tough to be broke.

As the Toronto Star will undoubtedly remark, those power exportation charges need Sifton.

In commemoration of Armistice Day The Peterborough Examiner on Saturday issued an excellently gotten up and handsomely illustrated 48-page edition. Some 16 pages were devoted to pictures of Peterborough's young soldiers who served in the Great War, and stories of the fateful four years of fighting, with messages from those prominent in patriotic work, make the issue a valuable souvenir. The Examiner is to be congratulated on its enterprise.—The Globe.

Neighbors are neighbors until they acquire a loud loud-speaker, at which time they become "that gang next door."—Kingston Whig-Standard.

A swimming instructor married one of the girls he taught to swim. Which goes to prove that Cupid isn't afraid of the water.—Lethbridge Herald.

The remains of a lost civilization are being searched for in Soviet territory. They don't say who lost the civilization, but we can guess.—Punch.

Voice of the People

Letters to be printed in the Voice of the People column must be received at The Examiner Office on the day before it is desired to have them published.

LETTER OF THANKS

I beg to tender sincere thanks on behalf of the Officers and Members of Branch 52 of the Canadian Legion; to the Officer Commanding Peterborough Rangers, Bandmaster and Members of the Band; also the Mayor and Aldermen and Civic bodies; to The Examiner for their splendid Armistice Number; the Police and Fire Department; Ladies' Auxiliary to the Legion, Chapters of the I.O.D.E., Women's Council, the churches and the speakers, Major Park, soloist, the Male Voice Choir, All Saints' Choir, all returned men and ex-service men and militia who paraded, the Scout Masters and Boy Scouts, and all fraternal organization; all who contributed to make the 10th anniversary of the Armistice a day fitting for the occasion. Yours very sincerely, J. ABRAHAM, President Branch 52, Canadian Legion.

The Question Box

BOY IMMIGRATION

Q. What type of boy immigration is planned for Canada?

A. What is expected to be one of the most constructive of modern land settlement schemes is embodied in an agreement for the settlement of British boys on the land in Canada, concluded between the British and Canadian governments under the Empire Settlement Act of 1922. The scheme is a further development of the farm training centres for British boys which have already been established under the auspices of several of the provincial governments. Under this scheme, the British and Canadian governments propose jointly to expend a total sum of $5,000,000 over a period of ten years, in the form of recoverable advances, to assist suitable British Youths to take up farming in Canada on their own account.

ASBESTOS.

W. S. J.—Q. What is asbestos?

A. Asbestos is one of the most remarkable minerals known to science and has been known since the earliest time for many thousands of years. The asbestos-producing region of Canada, world-famous because of the quality and quantity of the asbestos it produces, is centred in the Eastern Townships of the Province of Quebec. Within the section there are six producing centres, and in each of these one or more mines are being operated on a considerable scale. This section furnishes about 90 per cent of the world's supply the balance coming from Siberia, Italy, Australia, and Rhodesia, S.A.

A Thought

CHOOSING FRIENDS.

No thoughtful person who has lived to mid-life can ever fail to note the effect upon the character and career of young men or the young women whom they chose as their early companions. Many young men of large promise, of good abilities, or earnest aspirations of generous impulses, have been turned aside from their career, their ardor quenched, their aspirations shorn of wings, their impulses chilled to death by the young women whom they chose to make their companions and friends.

On the other hand, many young men of plain and ordinary gifts, of common earnestness have been led to higher excellence, to nobler manliness, to success of the truest kind by the young women whom they chose as their friends. Young men should know that the whole matter of their success or failure in life, the making of something worthy out of themselves, or the wrecking of al, depends far more than they can know or dream upon the women they chose in early life as their companions, and then upon the woman they take from among these for the inner, sacred, holy place of wife.

COWARD.

Any coward can fight a battle when he's sure of winning; but give me the man who has pluck to fight when he's sure of losing.—George Eliot.

GOD'S MINUTE.

It is good to sing praises unto our God.—Ps. 147:1.

Our Father, for such Thou hast taught us to call Thee, we thank Thee that we may be brought into Thy family through living, loving faith in Jesus Christ, Thy Son and our Elder Brother. And we thank Thee for all that may mean to us. We thank Thee for a Father's love. Keep us ever we pray Thee, within the circle of that love. We thank Thee for the oversight and protection that Thou dost give us day by day. As we go out from the home, go Thou with us, and when we return at eventide may we bring Thee with us to be with us in the breaking of bread and through all the hours of darkness, until morning break and the shadows flee away. Draw all members of the family circle into real fellowship with Thy Son, that we may be cleansed from all sin and may we keep by His power from falling, and may be presented at last faultless before Thy presence with exceeding great joy. Make us to be more tender and thoughtful one of another, and of all our companions. Forgive all display of temper and hasty speech, give us the love that suffereth long and is kind. Bless with us all the needy and distressed. Bless all mankind. Redeem the world lying in sin, and hasten the coming of Thy Kingdom, through Jesus Christ our Lord. Amen.

Ernest Thompson, D.D.,
Charleston, West Virginia.

CATTLE, GRAIN AND PRODUCE

TORONTO LIVESTOCK

TORONTO, Nov. 14.—Trade on butchers is moving briskly with prospects of a good clean-up. Choice cattle on all classes are a full 25c cwt. higher. Cows are stronger and some heiferish types have sold 50c over last week.

Choice butcher heifers were sold at $9 to $9.50 and an odd fancy weighed up at $10. The best butcher steers brought $9.50 to $10. Medium and common classes are selling well to a good demand.

Choice butcher cows are being sold higher at $7.50 to $8.25, with an odd one at $8.50. Canners and cutters are tending toward higher levels at $4 to $5.

Stockers and feeders also show a good feeling. Stockers are selling from $8 to $8.50, with some better quality higher.

Calves hold steady at $14 to $15 for tops. Grassers sell at $7 to $8. Few finished veal of good weights are in the run.

Lambs are unsettled. Salesmen asking $11.50 for choice and buyers holding out for $11.25. The receipts are not heavy, so the prospects of a better price than last week's close is possible.

Yesterday's hogs sold at $9 f.o.b. selects, with packers bidding $8.75 for yesterday's loadings.

Receipts—Cattle 4,984; calves, 402; hogs, 834; sheep, 3,549.

Quotations

Heavy beef steers,	
do. choice	$ 9.50 to $10.00
do. fair	8.25 9.25
Butcher steers, choice	9.50 10.00
Butcher heifers, choice	9.00 9.50
do. common	7.25 8.25
Butcher cows, choice	7.50 8.25
do. fair to good	6.00 7.00
do. common	5.50 6.00
Canners and cutters	4.00 5.00
Butcher bulls, good to choice	7.50 8 00
do. medium	6.50 7.00
Bolognas	5.50 6.00
Baby beef	10.00 13.50
Feeders, choice	9.00 9 50
do. fair	8.00 8.75
Stockers, choice	8.50 9.00
do. fair	7.00 7.75
Springers, choice	100.00 135.00
Milch cows, choice	80.00 100.00
Calves, choice	13.50 14.50
do medium	9.00 12.00
do. grassers	7.00 8.00
Lambs	11.00 11.25
Bucks	8.00 8.25
Hogs selects, w.o.c.	10.25 ....
do., fed	10.00 ....
do., thick smooth, w.oc	9.80 ....
do., fed	9.60 ....

CHICAGO GRAIN

CHICAGO, Nov. 14.—(Associated Press).—Argentine reports of probable crop damage by rust did a good deal to hoist the wheat market yesterday. Besides, for the first time in weeks, the United States wheat visible supply showed a decrease. There was also wheat buying to anticipate possibility that the Canadian government crop report last evening would prove bullish.

Final quotations on wheat were firm, ¾c to ⅞c a bushel net higher, with corn ⅝ to ½c to ⅞c up; oats at ¼ to ⅜c to ⅝c advance, and provisions unchanged to a rise of 1⅞c.

Upturns in wheat prices here came after a wavering start that was associated with uncertainty about current unofficial crop estimates from Canada. Then came news from Buenos Aires that too much rain was prevalent in northern Argentina, where cutting of new wheat is almost ready to commence. The Argentine advices were apprehensive that rust would cause crop injury, and meanwhile there were famine reports from Russia which also tended to induce buying. On the other hand, export business yesterday of wheat from North America was of only limited volume, 400,000 bushels.

Highest prices of the day in wheat were reached after announcement that the domestic visible supply of wheat showed a decrease of 323,000 bushels, whereas another increase had been looked for. However, the total is yet 133,921,000 bushels against 90,783,000 bushels last year. Meanwhile, strength displayed by the Winnipeg market gave countenance to reports circulated in some quarters that the official estimate of 1928 wheat production in Canada would favor the bull side of the market. Largely as a consequence, the close here was at almost the day's top level.

Stubborn commission house demand in the face of selling to realize profits carried corn up to the highest prices which March and May deliveries have reached yet this season. Earlier favorable weather throughout the corn belt and liberal arrivals of corn here yesterday had a bearish effect. Country offerings though, were small, and late advices said exporters were bidding direct to country dealers for Illinois corn. Oats followed other cereals upgrade.

Scattered buying of provisions more than offset the influence of lower quotations on hogs.

MONTREAL GRAIN AND PRODUCE

MONTREAL, Que., Nov. 14—(Canadian Press)—A feature of the spot cash grain trade here yesterday was the demand for Canadian Western oats and sales of 50,000 bushels were made of No. 2 feed at four cents per bushel over the Winnipeg November option, C.I.F. Montreal, and some feed barley. In addition there was a steady demand from the country for car lots of grain and a fair amount of business was done at firm prices.

The trade in spring and winter wheat flour continued fair and values were unchanged.

There was some demand from the United States for Manitoba bran today and sales of a few cars were made at $37.00 per ton, delivered at Boston. The local trade was active and firm. The inquiry for standard grades of rolled oats was moderate and prices were unchanged.

Theb utter trade was moderately active and values were well maintained. Receipts were 279 packages.

The local and foreign demand for cheese showed a decided improvement and a large volume of business was transacted. Receipts were 3,527 boxes.

An active business was done in eggs and prices for fresh and storage grades were firm. Receipts were 1,092 cases.

Imported beans were steady at $5.25 per bushel, and Canadian beans were quoted at $4.85 to $4.90 per bushel, ex-store.

A good trade was done in potatoes and values were firm. New Brunswick green mountains sold at 65c per bag of 90 lbs., in bulk, and Prince Edward Island grades from 78 to 83c in bags.

Montreal Quotations

Oats, Canadian Western No. 2, 74c.
Oats, Canadian Western, No. 3, 71c
Flour, Manitoba spring wheat patents, firsts, $7.40.
Flour, Manitoba spring wheat patents, seconds $6.80.
Flour, Manitoba spring wheat patents, strong bakers, $6.40.
Flour, winter patents, choice, $6.10.
Rolled oats, bag of 90 lbs., $3.55.
Bran, $34.25.
Shorts, $36.25.
Middlings, $45.25.
Hay, No. 2, per ton, car lots $15.50 to $16.00.
Cheese, Westerns 20¾c.
Cheese, Easterns, 19¾ to 20½c.
Butter, No. 1, pasteurized, 40¼ to 40½c.
Eggs, storage extras, 45c.
Eggs, storage firsts, 41c.
Eggs, storage seconds 37c.
Eggs, fresh extras, 65 to 68c.

STERLING EXCHANGE.

MONTREAL, Que., Nov. 14.—(Canadian Press.) — Sterling exchange rates were quoted here yesterday as follows:

Demand, $484 3-4-7-8.
Cables, $4.85 3-4-15-16.

STOCK MARKET AVERAGES.

	20 industrials	20 rails
Tuesday	240.71	152.25
Monday	240.24	152.80
Week ago	229.01	145.78
Year ago	177.99	146.21
High 1928	240.71	157.03
Low 1928	178.84	138.36

Total stock sales yesterday, 5,387,400 shares.

BUTTER AND EGGS

TORONTO, Nov. 14.—Prices for finest creamery butter on the local market yesterday were steady and unchanged. Jobbers reported the market acting quietly and suffering from lack of demands. Post-holiday trading had, therefore, nothing much to offer in the way of new features, except that the market at the moment appears to be steadily extricating itself from the depression of the last few weeks. A small amount of business was transacted on spot for immediate requirements when trading resumed yesterday morning after the long holiday at a price range of from 40½c to 40¾c per lb., with undergrades moving slowly at 1c a pound less.

A WALKING RECORD

LONDON, Nov. 14.—A record walking mileage of 200,000 is credited to Miss Clay, Flintshire, who served as an auxiliary "postman" for 40 years. She recently retired under the age limit law, but says she could have gone on serving her territory for many years more.

MONYPENNY FINE SHIRTS

The Shirts that fit All Ways - Always

A new standard of Shirt Values that challenges comparison in fit, style and all measurements.

MADE BY MONYPENNY BROS. LIMITED
TORONTO CANADA

Sold by All Good Haberdashers!

NORTH MONAGHAN COUNCIL MEETS

Lots on Cameron Street Are Set Aside as Township Property.

The North Monaghan council held their regular monthly meeting at the Court House, Peterborough on Monday, November 12, all the members of the council being present. The clerk was instructed to write the Dominion Road Machinery Company and ask what it can give the township by way of an extension for the present eight foot blade for power grader for cutting the comb off the outer side of the road, also what it has by way of a ten foot mould board and blade and what the cost of these blades and extensions would be. The treasurer was instructed to pay the William Hamilton Company the sum of $34.40 for changes and repairs to power grader authorized by the Dominion Road Machinery Company and chargeable against the balance due by the township to the said company. A resolution was passed that the three lots with a frontage of one hundred and seventeen feet on Cameron street being part of lot seventeen, plan forty, be retained by the township for township purposes. That a building be erected there on for storing the power grader. That a building be erected thereon containing a concrete base, a wooden frame and corrugated galvanised iron siding and roof, the building to be approximately 20' x 25' and 10' high.

A communication was read from the city of Peterborough stating that the board of works had given instructions to have the Park street drain south of Lansdowne street cleaned out as it was blocking the drain in the city. A letter was read from William Hopkins, Alexander Avenue, asking whether the clerk had received any reply from the Municipal Railway Board, Toronto, regarding a petition sent in by the residences of the Avenue to have the said Avenue taken over as a public highway. No reply has been received. The clerk was instructed to notify Arthur Reid to remove his garage and boathouse from the public highway or to pay to the township $5.00 a year the annual rent demanded by them. A letter was read from H. M. Robbins Deputy Provincial Secretary, re Mrs. Alice Olliver who has been transferred from the House of Refuge, Lakefield, to the Ontario Hospital, Whitby This matter was referred to Mr. Peck. The treasurer was instructed to pay over to the Peterborough War Memorial Fund the sum of $250.00, being the township grant to the said fund. The following bills were passed for payment: Municipal World, supplies, $1.11; Harry Fowler, 25 yard of gravel, $3.75; Wm. Dunlop, cedar timber, $7.50; Breadsmere, 6 yards gravel, 90c; Wm. Patterson, 6 yards gravel, 90c; Wm. Hamilton Co., rod for grader blade, $4.94; Dawe-Pearson Co., Tax bill, $15.46; Thos. A. Rehill, cement, $1.60; Andrew Kent Padlock, $1.00; Roy Emery, 1 day, damp ground, $3.00; W. D. Wilson, 1 day, team damp ground, $6.00.—Total $46.16.

The meeting then adjourned. The next regular meeting will be held at the Court House Peterborough on Saturday, December 15, at 2.00 o'clock.

SUNSHINE AND SOUTHERN HOSPITALITY.

With the days getting colder, and with the holiday adventurer hankering for a change, glorious tropical Florida and the Gulf Coast offer untold havens of rest. For there is warm sunshine with stretches and stretches of beautiful beaches. It is indeed a paradise where you can fish, hunt, ride, golf and play tennis, and if you like the sparkling waters of the ocean you will bathe, sail and yacht to you heart's content. Florida, too, is the home of music and art where the finest examples of theatres and art galleries abound. There are countless resorts and wonder spots where the tired business man can gain a real recuperation, and if he has never danced before he will learn with zest under the shade of the sheltering palm trees.

For all travel information consult nearest Canadian Pacific Agent.

SAMPSON FEED is highly recommended as a winter feed for cattle, hogs and sheep to be fed along with, or in place of, home-grown feed.

It is relished by stock—produces quick gains in weight, and keeps them in good condition. It will fatten hogs 30 to 45 days earlier.

Sampson Feed is high in protein and low in fibre content. Its cost is amazingly low—yet it compares equally with other feeds costing $5.00 per ton more. We will gladly quote you a price on any quantity.

Sampson Feed Contains

Hominy Feed, Oat Chop, Bran, Barley Chop, Rye Shorts and Oilcake Meal.

Chemical Analysis

Protein 12%; Fat 3%; Fibre 10%.

SAMPSON FEED
SOLD BY
FRANK H. DAWSON
Wholesale and Retail
FLOUR, SEED, GRAIN, SALT
Telephone 55 380 Water St.

THE finest shredded coconut in a package which really protects all its goodness and freshness. Write for free recipe booklet to Franklin Baker Limited, Metropolitan Building, Toronto.

A TEMPTING DELIGHT
BAKER'S COCONUT

COUPLE CELEBRATE GOLDEN WEDDING

(Continued from Page 1)

country when a girl of fifteen. That was fifty-eight years ago. She came directly to this community and has resided here permanently since that time. Three sister and two brothers of Mrs. Abernethy are also resident in Canada. Of these, there were three present: J. J. Mason of Stratford, George Mason of town, and Mrs. John Harris of Toronto. Mrs. E. Boyle of Winnipeg and Mrs. J. White of Stratford were not able to attend.

Mr. Abernethy Born in District.

Mr. Abernethy has one brother and one sister both of town, S. J. Abernethy and Mrs. William Runnels. Mr. Abernethy was born in this district, the son of the late Mr. and Mrs. William Abernethy. In his younger days he worked as a farm laborer, but later took up his residence in town, where his father held the contract for this work, and at the present time, William, his oldest son, is similarly engaged.

Mrs. Abernethy is still enjoying her excellent health and her cheerful disposition seems to reflect wherever she goes. Mr. Abernethy has not been actively engaged for the past few years. Rheumatism has made it necessary for him to lead a quiet life. But his recollections of early days in Campbellford are most interesting. The church where he met Mrs. Abernethy was on the same site as the present United Church. But the former building, while built of brick, was much smaller than the present building. The flood of 1870 was also vividly stamped on his memory. His father at one time had owned and operated a sawmill at Middle Falls. The building was completely wiped out by the swollen river. Incidentally, Middle Falls has also become a thing of the past. They were at a point on the river approximately where the municipal power house and dam stand now. But the Trent waterway development changed the order of things.

Recall Wooden Bridge.

He could not remember when there was no bridge at all across the Trent River at Campbellford, but he was able to recall the old wooden structure which was the first to span the river. Even then, it was not uncommon to see vehicles negotiate a crossing at the ford which was about midway between the town power plant and the Hydro plant just north of the town. In the spring of 1870, the river rose to a dangerous height. There was much property damage, and it was feared that the wooden bridge would be carried away. Men worked desperately against the threatening satastrophe, loading the timbers with tons of stone. Their efforts saved the structure from being completely demolished.

Where the Douglas Garage now stands, was once a prosperous hotel, the Dominion House. The St. Lawrence was then the Phoenix Hotel. At one time there was a hotel where the Bank of Montreal now stands. The days before the coming of the railroad were also fresh in Mr. Abernethy's memory. The old stone school house which stood "about where" the present Public Schools are, was also one of his memories. The building, he said, was somewhat of the same design as the one which at present serves as Town Hall and Gaol. A few board sidewalks in the centre of the village were scarcely sufficient to keep pedestrians from collecting considerable mud or dust on their footwear. There was no bank. "We didn't need one then, because no one had any money," said Mr. Abernethy, with a twinkle in his eye. He also recalled several private enterprises of former days, known to few of the local residents of to-day. Among them were the tin shop owned and operated by the late Mr. Hawley, and the blacksmith shop owned and operated by the late Robert Linton.

Oxen were not strangers to the elderly gentleman who willingly recalled the times gone by. He had driven them himself. There were no buggies and few horses. Ox carts and democrats were the fashionable mode of travel then. Another point of interest was the present fire fighting apparatus. Mr. Abernethy recalled the great Front Street fire that occurred in 1873. At that time practically every building, places of business and private dwellings were of wooden construction. The fire swept through about thirty of these, demolishing everything in its path. It was a proud day for the settlement when "Old Britannia," the hand-operated fire pump, was purchased, and made its appearance in town. Its red and gold paint made it the pride of every citizen, and men were eager to be the ones who operated the long handles on either side of the engine.

Events of Gathering.

Of the direct family of Mr. and Mrs. Abernethy there are ten children and seventeen grandchildren. Of the eight sons, three served overseas during the Great War. One is now deceased. Of the family, there were present at the golden anniversary, Mr. and Mrs. W. J. Abernethy, town; Mr. and Mrs. C. R. Abernethy, of Ottawa; Mr. and Mrs. H. S. Abernethy, Toronto; Mr. and Mrs. E. M. Abernethy, town; Mr. and Mrs. H. G. Abernethey, town; Miss Clyta Abernethey, Oshawa; Mr. and Mrs. C. A. Rowe, Guelph; Mr. and Mrs. F. R. Abernethy of Killam, Alta.; Mr. and Mrs. J. S. Abernethy also of Alberta and Mrs. J. W. Hoig of East Aurora, N.Y., were not able to attend. One son, Carmen, is deceased.

Among the friends who were guests from town were: Mr. and Mrs. Chas. Davidson; Mr. and Mrs. George Mason; Mr. and Mrs. Arnold Joyce; Mr. and Mrs. P. R. Sherwin; Mr. and Mrs. Ernest Bonnie; Mr. and Mrs. James Mtson; Mr. and Mrs. William O'Connor; rs James O'Connor; Mr. John Beatty; Mr. and Mrs. William Jordan; Miss Lena Jordan; Mr. and Mrs. John Oliver; Mr. and Mrs. Thomas Varcoe; Mrs. Peter Shaper and Miss Ada Shaper; the Rev. and Mrs. R. C. Tait; Mr. and Mrs. J. A. Frederick; Mr. and Mrs. Charles Palliser; Mr. and Mrs. William Runnels; Mr. and Mrs. Bert Bibby.

NEW PRESIDENT OCCUPIES CHAIR

(Continued from Page 1)

ations in the production of cars, so that they will likely be much cheaper sometime in the future.

Methods of controlling the direction of radio have been found out, and these radio beams are now in use between Canada and Britain and between Britain and Australia. From two hundred to three hundred words a minute can be sent. They are directed for part of the day over Europe and Asia and for the remainder across America, because darkness is better than light for broadcasting.

Radio telephony and television are now in process of development. Motion picture broadcasting may begin at no distant date.

Advances have been made in other sciences, such as biology, also The pineapple growers of Hawaii have discovered that they can stimulate plant growth by placing paper over the young plants. Black has been found to be more serviceable than white.

Sick Stomach Teaches Her a Good Lesson

Miss Jeanne Ginsberg, Bronx, N. Y., writes: "I had become accustomed to arising each day with a heavy head, dizzy and a bad taste in my mouth. My bowels were frequently clogged and constipated. I feel greatly relieved since taking your purely vegetable laxative."

CARTER'S LITTLE LIVER PILLS
All druggists—25c and 75c red pkgs.

Truly we live in a wonderful age of discovery and invention.

Compliments City.

Mr. J. M. Bennet, M.A., Inspector of Separate Schools, gave an inspiring address. He first complimented the city on the excellence of its schools. He said that he had travelled widely throughout Ontario, and especially in the northern and newer parts where one had various experiences especially with people of many nationalities. Teaching, he declared was the noblest of all the professions in the service of the State and the Lord. It was the chief aid of the Church and State in training citizens. The world does not appreciate the teacher sufficiently. People in commercial life are apt to value others from a purely money standard, which is not the truest or the best one. Teachers are people of ideals higher than those of industrial or business life.

The world at large is changing rapidly politically. Bolshevism and Communism have spread over much of Europe and Asia. Dictators have increased in numbers. Cabinets rule rather than Parliaments. Material progress is great also, but industrialism has destroyed much of the freedom and initiative of the individual. All these things affect the schools. There is too much standardizing in education. Clever pupils are brought to the level of others. Too much conformity to standards has a trend towards mediocrity. It is difficult to provide schools for the many needs of to-day. Let us mould unselfishly and heroically the children to meet the new conditions. Let us improve ourselves to meet these new conditions.

Needs Enthusiasm.

A teacher must have enthusiasm and personality. Enthusiasm is a driving force and no one will grow old who continues to possess it. Teachers with good personality will be good disciplinarians. These different qualities will enthuse children.

According to some worthy critics oral reading, writing, and English are not up to former standards. Let us introduce the children's minds to the best in thought. Too great a proportion of our intellectual food comes from the United States, judging by the magazines for sale in any book store. Canada seems economically a part of the United States. Let us teach Canadian ideals, literature, and history.

Have Pet Theories.

There are too many men who call themselves educationalists, who have pet theories of their own. They have never taught, but they criticize teachers who differ from them in opinions. They would like to direct education. Teachers should use common sense regarding theories. 'Extremes are hateful" in the sight of God. Analyze the theories thrown at us.

Some teachers are merely instructors. Often they work hard, but pupils must be trained as citizens and require training of mind. Schools are for the purpose of training in imagination, thought, and memory. Children must be trained to form opinions and use their own heads. Endeavor to develop their wills, minds, and capacities.

For a nation to exist the people must be free. Propaganda is so much used by selfish interests to sway public opinion. Pupils must, therefore, be trained in judgment and in qualities of self-knowledge, self-reverence, and self-control, which are the basis of character. Train the will to seek the good, the infinite good. A proper training of the will is a moral training. Religion is the greatest factor in the production of character.

The adolescent period is one of the most critical periods. Everything is changing and plastic. The youth must develop self-discipline, self-control, and obedience. He must be dealt with kindly but firmly to guide him to the highest being. Teachers must do their best, inspire to high ideals, and pave the way to the greatness of those who will follow when we are gone.

Mr. Downey Speaks.

R. F. Downey, B.A., gave a paper on "Estimating the Teacher's Work." Mr. Downey said that there were different types of inspectors, but the best type was the one who could mould the poorer sort of teacher and make him efficient. It was quite clear that everyone could not teach school and some who were attempting it would be well advised to seek some other profession. The good teacher presents no problem to an inspector but he is at his wit's end to know what to do with the teacher whose class room presents a scene of disorder and untidiness. Most teachers are of the average kind and so a measuring stick of some kind should be used to check them up. The academic education and professional training are no guarantee that a teacher will be a success in the actual practice of teaching.

The principal of a school should be the real head or centre around which things revolve. He must lead his staff, try to make the weak strong, and be a good guide and example. He shoud have the loyalty of his staff. Incidentally he shoudl be a real citizen of the community and be interested in all matters of public benefit. This should also apply to members of the staff. Each one should be a teacher and a citizen of value to society.

Many Things Responsible.

There are so many things that enter in to make a good teacher. He must have personality which will require good health, physical fitness, a pleasing appearance and an attractive manner. His management will be evidenced in the order and neatness of his room. He must see to the comfort of pupils, arrange good seat work, be tactful, and have ability to make suggestions that will lead to a healthy mental growth. His discipline must not be a repression, but rather a wise leadership. His teaching ability must indicate knowledge of his subject matter, keen interest, and strong desire for progress. By his sympathy he must be able to inspire children to be something worth while. These are some of the more outstanding qualities necessary.

Teachers must remember that they exist for the sake of the children, so in the words of Kipling, "Stand to your work and be wise."

Impressions of Paris."

It is quite impossible to give the public an idea of the charm of Miss M. J. Montgomery's talk on "Impressions of Paris." She spent a large part of last summer in that city and had an excellent opportunity to see Paris. It is a city of lights, with numerous splendid specimens of architecture, long avenues of trees, beautiful parks and boulevards, magnificent churches, wonderful squares, superb statuary, and handsome bridges. It has to be seen to be properly appreciated.

It is a great centre of attraction for all nationalities. It is noted for pleasures of all kinds. The people live chiefly in apartments, but spent much of their time out of doors enjoying the brilliance and beauty. They are very fond of going to cafes, where they smoke, read and sip beverages. The theatres are a great attraction to many. On Sundays all places of amusement are open. The traffic is great night and day. The taxis speed along the crowded streets sometimes to the alarm of their passengers. The people seem to be crowding as much of all kinds of pleasure into their lives as possible and ample facilities are given for this.

Miss Montgomery spoke of visiting a British cemetery. The stately marble stones, the abundance of English roses, the rural surroundings, the peacefulness and quiet, all make it seem such a fitting resting place for the soldiers buried there.

DRINK HOT WATER TO END INDIGESTION

INSTANT RELIEF.

Thousands of unfortunate people suffer almost daily from stomach acidity, gas, sourness and indigestion after eating. If they would start the agreeable practice of taking a glass of hot water containing a teaspoonful or four tables of pure Bisurated Magnesia, they would soon find their stomach so strengthened and improved that they could eat the richest and most satisfying meals without the least symptom of indigestion.

Nearly all digestive troubles are caused by an excess of acid and an insufficient blood supply in the stomach. Food ferments and sours before digestion can take place. A glass of hot water draws the blood to the stomach and Bisurated Magnesia neutralizes the stomach acids and keeps the stomach normal, sweet and healthy and promotes normal painless digestion. Bisurated Magnesia is not a laxative, is harmless, eas yto take, and can be obtained from any well stocked druggist in either powder or tablet form. Try this today and enjoy your meals in Baker, another amateur who played duty: T. J. Burns, Chaplain, and J. peace.

RADIO PROGRAM

WEDNESDAY, NOVEMBER 14

WEAF New York (454.3)

6.00 p.m.—Waldorf-Astoria Dinner music.
6.25 p.m.—Summary of programs.
6.30 p.m.—Fox Fur Trappers
7.00 p.m.—Synagogue Services.
7.30 p.m.—La Touraine Tableux.
8.00 p.m.—The American Magazine Hour.
9.00 p.m.—Ipana Troubadours.
9.30 p.m.—Palmolive Hour.
10.30 p.m.—Howard correct time.
10.30 p.m.—Phil Spitalny's music.
11.00 p.m.—Hal Kemp's Hotel Manger Orchestra.

WOR Newark (422.3)

6.00 p.m.—Frank Barnyard, tenor.
6.10 p.m.—Stage stuff.
6.15 p.m.—Newscasting.
6.20 p.m.—Paramount Hotel Dinner Dance.
6.45 p.m.—Tenafly Sextette.
7.00 p.m.—Levitow's Commodore Orchestra.
8.00 p.m.—Sessions chimes.
8.01 p.m.—Rutgers University program.
8.30 p.m.—WOR Stock Company.
9.00 p.m.—N.R. Millionaires.
9.30 p.m.—La Palina Smoker.
10.00 p.m.—Kolster Radio Hour.
10.30 p.m.—United Military Band.
11.00 p.m.—Tavannes Time.
11.01 p.m.—Newark News—U.P. Bulletins; weather report.
11.05 p.m.—Hotel Astor Orchestra.
11.30 p.m.—Emil Velazco—"The Witching Hour".

WJZ New York (394.5)

6.00 p.m.—Yoeng's Orchestra.
6.45 p.m.—Summary of programs.
6.50 p.m.—Frank Dole—"Dogs"
7.00 p.m.—Longine's correct time.
7.00 p.m.—Jeddo Highlanders.
7.30 p.m.—Talk by John B. Kennedy.
7.35 p.m.—Mme. Lolita Cabrera Gainsborg, Pianiste.
8.00 p.m.—May Shinghi Breen and Peter de Roso with Saxaphone Sextette.
8.30 p.m.—Sylvania Foresters.
9.00 p.m.—Smith Brothers.
9.30 p.m.—Blue Danube Nights.
11.00 p.m.—Balkite Hour—"Samson and Delilah."

CKGW Toronto (312.3)

6.00 p.m.—Mining market report by Homer L. Gibson & Co.
6.15 p.m.—News and weather forecasts.
6.30 p.m.—Musical program.
6.45 p.m.—Musical program by O'Keefe's Beverages.
7.00 p.m.—Musical program by Breay-Nash Motors.
7.30 p.m.—King Edward Hotel Dinner Music.
8.00 p.m.—Castrol Concert Band.
9.00 p.m.—Canadian General Electric Weekly Radio Hour.
10.00 p.m.—Satin Finish Concert Orchestra.
11.00 p.m.—Romanelli and His Radio Syncopators.
12.00 p.m.—McLaglan Phonograph Hour.
1.00 a.m.—Late news and Gruen Watch Guild time signals.

CFCA Toronto (357)

6.30 p.m.—Musical program by the Toronto Plumbing and Heating Merchants.
8.00 p.m.—Musical program by the Peerless Reproducers.
9.00 p.m.—Ryrie time.
9.00 p.m.—Star Weekly hour from Shea's Hippodrome.
11.00 p.m.—Dance program in conjunction with the Kenwood Club from the Palais Royale.

WGY Schenectady (379.5)

6.00 p.m.—Stock reports, produce market report, farm forum and news items.
6.29 p.m.—Weather report.
6.30 p.m.—The Original Nighthawks (Buffalo, N.Y.).
7.30 p.m.—La Touraine Tableau (New York).
8.00 p.m. — American Magazine Hour.
9.00 p.m.— Ipana Troubadours (New York).
9.30 p.m.—Palmolive Hour (New York).
10.30 p.m.—Phil Spitalny's music (New York).
11.00 p.m.—Correct time.

DESTROYERS COMB SEAS

(Continued from Page 1)

this later report, the man said that he had been clinging to a timber, and had drifted past a raft which the woman and children were clinging to. He said that the timber moved faster than the raft, and that he passed and lost sight of them.

Story of Suffering.

Another report said that the Wyoming had taken a dead man from a raft, but a later report said that after he was taken aboard the Wyoming's medical staff discovered that his heart was beating faintly.

The complete story of the hardships which the rescued must have endured before they were saved cannot yet be told, for the air and all available radio facilities have been few bits have come through to indicate the sort of thing that must have been general.

One man pulled from a beam to which he was clinging for his life told of floating past a raft on which a woman—and she must have been drenched, for the waves were running high—sat with two children. Search was begun for them but no report of them being found came in.

A message to the Associated Press from Captain Von Thalen of the Berlin told how Carl Schmidt, a third-class passenger from Chicago, was saved after 22 hours in the water, sustained only by a lifebelt in the tossing waves. And yet Schmidt was included in the 23 persons saved by the Berlin of whom Captain Von Thalen reported "all safe and sound."

As the rescue fleet still patrolled the waters off the Virginia coast yesterday in hope of finding more of the castaways, the Navy ordered the dirigible Los Angeles to fly to the scene to offer what assistance it might. The dirigible was being overhauled in its hangar at Lakehurst, N.J., but officers estimated that it ought to be able to reach the position of the Vestris by some time early to-day.

What lingering hope there was that those unrescued yesterday could survive another night was lessened by reports of the weather. Captain Von Thalen radioed the Canadian Press that there were very strong northerly winds with high seas, no sort of weather for men and women and children already weakened by a day and a half in small boats or clinging to wave-washed rafts.

WHEN YOU BUY A RADIO

Look for the Rogers A/C TUBE
With the Top Clips

Actual Size of Tube

THIS is your means of *positive* identification of a Rogers Batteryless Radio, as this tube is found *only* in the Rogers and is made and controlled in Canada *exclusively* by Rogers for their Batteryless Receiving Sets.

Thousands upon thousands of these tubes have been in active daily use throughout Canada for *years* and most of those now in use for the *third* year are as good as new.

The A/C tube is the heart of any electric set and the Rogers is the *only* A/C tube in Canada that has *proven* its ability to give maximum service for years.

Fully Guaranteed

Moreover the Rogers A/C tube is *absolutely* guaranteed to give satisfactory performance. You take no chance of heavy tube expense!

The phenomenal success of the Rogers Batteryless Radio (it now enjoys the greatest sales of any radio in Canada and more than *all other* "electric" radios combined!) is based largely on the quality, power, and durability of the Rogers A/C tube.

Yet a Rogers Batteryless Radio costs no more than ordinary electric sets. Prices are as follows:

$165 and $275 for Sets complete, except Speaker.
$250 to $395 for Console Models, Complete.
Phonograph Combination Highboy, $325, Complete

Convenient terms arranged.

J. M. GREENE MUSIC CO., Charlotte St.

Are you lashed to the wheel of *Nervousness?*

STOP drinking mealtime beverages which contain two drug-stimulants: tannin and caffeine. Or be ready to pay the price in restlessness, fitful sleep, irritability and taut nerves. Often these afflictions become habitual. Particularly if you are lashed to the wheel of nervousness so relentlessly driven by those powerful drug-stimulants—tannin and caffeine.

Tannin and caffeine are harmful. With you these agents may work fast or slow. But, sooner or later, their poisonous effects are certain, sure!

Drink Postum. There isn't a taut nerve, sleepless hour or headache in it, because Postum is *free from all drug-stimulants*. A hot mealtime drink, appetizing and full-bodied. Your family will enjoy it regularly every day in the year. Instantly made in the cup, at a cost of about half a cent. There's Postum Cereal, too, made by boiling or percolating twenty minutes. At all grocers', restaurants, your club or on the train. Read Carrie Blanchard's splendid free offer. Mail the coupon.

Carrie Blanchard's Offer

"I want you to try Postum for thirty days. I want to start you out on your test by giving you your first week's supply (sufficient for 21 cups).

"It seems to me that it would be a wise plan for mothers, particularly, to think of this test in connection with the health of their families.

"Will you send me your name and address? Tell me which kind you prefer—Instant Postum, made instantly in the cup, or Postum Cereal (the kind you boil). I'll see that you get the first week's supply right away."

CANADIAN POSTUM COMPANY, LIMITED, P-24-28
METROPOLITAN BUILDING, TORONTO 2, ONT.

I want to make a thirty-day test of Postum. Please send me, without cost or obligation, one week's supply (21 cups) of

INSTANT POSTUM ☐ *Check which*
POSTUM CEREAL ☐ *you prefer*

Name.....
Address.....
City..... Prov..... 35

Postum

You know how many children do not like the taste of milk. You know how they like to have the same drink as the "grown-ups." You know, too, how good it is for them to have a hot drink! Make Instant Postum for them, using hot milk (not boiled) instead of boiling water! They'll like the taste immediately! And they will get the added nourishment of milk in a hot drink that is economical and so easy to make.

This handsomest of pen merchandise saves money

The phenomenal success of the W. A. Sheaffer Pen Company has been in good measure due to this remarkable desk equipment. The Lifetime® desk fountain-pen set! It is a Sheaffer origination. The universal folding ratchet-lock sockets, free of all spring grips, allow pens to release instantly without ink splutter. Always in place. Speedily save their cost by eliminating lost motion and trouble. With pens guaranteed for a lifetime, this most beautiful desk equipment now becomes a desk necessity.

Lifetime Desk Fountain-pen Sets, $11.50 up. Others as low as $5.75

At better stores everywhere

SHEAFFER'S
PENS · PENCILS · SKRIP
W. A. SHEAFFER PEN CO. OF CANADA, Limited
60-62 FRONT ST. WEST, TORONTO

Select your Sheaffer's Pen and Pencil at
GILES' DRUG STORE

LINDSAY HIGHWAY HAS BEEN OPENED

Route is Found to be Greatly Improved—Signs Are Removed.

(Examiner Correspondence)

EAST EMILY, Nov. 14—The fourth line or Peterborough-Lindsay highway is opened to traffic this week with the detour signs all taken down. And there has been a wonderful improvement made. There is also a bus running from Peterborough to Lindsay and back twice daily, so the East Emily people can already see the advantage of having the highway open.

Personals.

Mr. Harry Jackson motored to Brantford on Wednesday.

Mr. and Mrs. George Newman attended the funeral of the late William Elliott, of Mount Horeb, on Friday afternoon.

Mr. and Mrs. Whitney, of Manitoba, and Mrs. Chambers and Mrs. Wood, of Peterborough, were visitors at the home of Mr. and Mrs. A. Franks last week.

Mr. and Mrs. K. Mitchell entertained a number of their neighbors at their home on Wednesday night.

Mr. and Mrs. Herb Succee spent Sunday visiting friends in Peterborough.

Miss Eva Gardiner is spending the holiday with her mother in Norwood.

Mr. J. Chester and Archie Chester motored from Avon Lake, Ohio, and were guests of Mr. and Mrs. Stanley Rusk, last week.

Miss Helen Storey, of Toronto, is spending the holiday with her parents here.

Miss Jean Franks spent Sunday a guest at the home of her uncle, Mr. William Franks of Peterborough.

Miss Marguerite Deyell spent a few days last week the guest of Mr. and Mrs. B. Moore in Peterborough.

Mr. and Mrs. Joseph Hunter attended the annual fowl supper at Centerville Presbyterian Church on Tuesday evening.

Those who attended the young people's convention of the United Church at Woodville from Bethel circuit were Mrs. Harry Jackson, Mrs. Oswald Ruth, Miss Gladys Lowes, Messrs. Edmond Ruth and Cecil Casey.

The many friends of Mr. Charles Spencer are sorry to learn of his being confined to his room for some days as the result of one of his horses kicking him, last Tuesday.

Messrs. Fred and Bruce Elliott of Frazerville, spent Sunday visiting with Mr. and Mrs. Harry Deyell.

Mr. and Mrs. Walter Moncrief and daughter, Miss Freda, spent Sunday the guests of Mr. and Mrs. Karl Huggins of South Monaghan.

Mrs. Margaret McConnell is visiting with her daughter in Toronto.

Miss Alta Moncrief, R.N., of Peterborough, spent the past couple of weeks with her parents, Mr. and Mrs. L. Moncrief.

Mr. and Mrs. Stanley Sluggitt and two daughters, Maxine and Myrle, and Mr. Max Brethour of Peterborough spent Monday evening at the home of Mr. and Mrs. Walter Moncrief.

Mr. and Mrs. Robert Guthrie of Midland are visiting with their son, Mr. and Mrs. Isaac Guthrie.

Mrs. Susan Toole, of Toronto, is the guest of Mrs. George Newman.

Mr. R. Jones and daughter, of Midland, called at the home of Mr. and Mrs. Isaac Guthrie on Friday.

Marmora

(Examiner Correspondence)

MARMORA, Nov. 14.—Mr. and Mrs. Urban Shaw and Mr. and Mrs. Roy Dancey, of Toronto, are visiting Mr. and Mrs. William Gray.

Mrs. A. Walters, of Toronto, is visiting relatives in town.

Mrs. M. Penrose and family, of Toronto, were Thanksgiving guests of Mr. and Mrs. W. D. Donnelly.

Mr. and Mrs. L. H. Fortier and daughter, Peggy, of Toronto, spent the week-end with Rev. and Mrs. A. B. Caldwell.

Mr. Thorold Bailey was home from Lindsay over Thanksgiving.

Misses Edith and Lily Bowers, of Toronto, are visiting their sister, Mrs. James Nobes.

Mr. James Hughes was home from Toronto over Thanksgiving.

Mr. Fred. Archer, of Toronto, spent the week-end with Mr. and Mrs. Albert Willis.

Mr. and Mrs. John Parker and family, of New York, spent the week-end at their Crowe Lake cottage.

Mr. S. C. Boyd was home over the week-end.

Miss Elsie Williams spent Saturday in Peterborough.

Mrs. R. Phillips and daughters, Hilda and Clara, visited Mr. R. Phillips in Nicholls Hospital, Peterborough, on Saturday.

Miss Lorraine Bell spent the week-end at her home here.

Misses Nan and Rose Hart, of Oshawa, spent the week-end with their parents, Mr. and Mrs. John Hart.

Mrs. T. Henderson and family, of Victoria, visited Mr. and Mrs. Abe Smith on Sunday.

District Churches

SCOTCH LINE BAPTIST.

(Examiner Correspondence)

DUNSFORD, Nov. 14.—Rev. C. M. Carew of the regular Baptist Church, of Fenelon Falls, conducted anniversary services in the Scotch Line Baptist Church on Sunday. The front of the church was beautifully decorated with house plants. The local choir, with Mrs. Hazel Thurston as organist, rendered several special selections, which added greatly to the services. Rev. Mr. Fraser, pastor of the Scotch Line Baptist Church, preached in Fenelon Falls in the morning, but was present with Mr. Carew for the [illegible] service.

[illegible]al thank-offering was received to carry on the work of the

Teco Prices are "Cash Prices"—You can prove by comparison they are low. Save by shopping the Cash Price way.

TECO STORE

Our Aims—Best Values, Superior Assortments, No Misrepresentations, Satisfactory Service

Cash Prices eliminate charges incidental to credit financing—therefore, they are lower. Come and see.

Here Are Many Good Reasons for You to

Shop Early For Christmas This Year

Personal Greeting Cards

Christmas and New Year Greeting Cards in a wide selection of tasteful designs, will be printed or engraved on order with your name or name and address. Visit the Stationery Department to-morrow, and make your selections early! Priced, per dozen, including engraving or printing ..... **1.80 to $6**

—Main Floor, Teco Store

Remember shopping last Christmas-time—head bewildered, feet trampled, jostled and shoved until your eyes took on a wild light and your hair grew just a little bit straggly—the totally inadequate gifts, the same things year after year because you really couldn't spend the time in careful selection—the promise you made, not to laugh at the "shop early" warnings, but to heed the message and truly enjoy your Christmas shopping.

It's next year now and we sound the first "shop early" siren. To induce you to heed it, we offer some wise hints on "things different in gifts." Still a lot of time to do a heap of fancy work, to make a cunning dress for some little one, to choose with thought and care the gifts of loved ones and friends. Our stocks are already "Christmassy," and, of course, the selection is crisp and fresh and wonderfully varied. You profit in more ways than one by travelling the "shop early" path to the highway of "pleasurable Christmas shopping."

Christmas Gift Umbrellas

Umbrellas are always acceptable, and especially this "Eatonia" Brand. Comes with the newest style of crook handle; also fancy straight effects. Covered with extra quality silk mixture. Has tips and ferrules and 12 ribs. Colors are black, purple, brown, green and navy. Eatonia value..... **$5**

Another beautiful quality Umbrella, covered with wonderful wearing silk. Mounted on the new gilt frame in 12 ribs. Neat amber tips and ferrules. Colors are navy, green and black. Priced at **$10**

Dress Lengths - Buy Them Now for Pretty Christmas Frocks!

Exquisite for formal and informal occasions. Soft, supple and lustrous Crepe-Back Satin for afternoon and evening frocks, a length of which would be very acceptable by mother, sister or daughter for fashioning delightful frocks for Christmas. Choice selection of shades, including black, navy and white. Special attention given to men in helping them to select the right shade and quality. Yard, from ..... ***1.89 to 3.50***

Celanese Crepe has been favored by Paris as one of the leading fabrics for evening and afternoon dresses. Superior in weave, beautiful lustrous finish, and colors that are guaranteed fast to sun or water. An ideal fabric that will long be remembered with appreciation as a gift. Delightful soft pastel shades, including black, navy and white. Full 39 inches wide. Yard ***2.95***

Lovely Silks and Rayons for Dainty Gift Underthings

Choose These Lingerie Materials

Lustrous Rayon, fine sheer Voile, Natural Pongee, Celanese Satin, durable Dimity—in a veritable rainbow of dainty tones—for gift undies that are at once pretty and inexpensive. Priced at, yard..... **25c to 1.69**

Linen for Making Up Dainty Handkerchiefs

Fully bleached, in a sheer fine weave for hand-made handkerchiefs for both men and women. Yard..... **89c**

Kimonacloth - For Negligees

Soft, thick Kimona Cloth in a heavy practical weight for Winter. Neatly figured in light tones over dark serviceable grounds, or in dainty pale shades. 31 inches wide. Yard..... **49c**

Silk Kimona Cords in a wide variety of colors. Priced at, each **49c**

Silks for Fashioning Handsome Lamp Shades

Fine, lustrous Rayon Silk Taffetas for lamp shades, in a host of rich warm tones and shot effects too numerous to mention. 36 inches wide. Shop early for Christmas! Yard..... **98c**

Rayon Silk Bedspreads 3.95

Of exceedingly good quality. Solid shades of pink, blue, mauve and gold, with smart brocaded design. Lovely and dainty and would make an excellent Christmas gift. They have neat scalloped edge and in the full double-bed size. Extra value..... **3.95**

Charming Wool Throwover

"The Avondale"

These beautiful Blankets with their glamorous richness in colorings and lovely plain patterns, and their lovely softness and warmth, combine distinction with utility. They are equally adaptable as a bed blanket as well as a throw-over. Daintily trimmed with a rich satin band at ends. Ideal Christmas gifts. Choice range of plain shades and combination colors.

Size 60 x 80. Each 6.25

Size 70 x 84. Each 7.50

—Second Floor, Teco Store

"Old Bleach" Table Linens

The Gift of Subtle Charm

"Old Bleach"—renowned for its satin gleam, its superb texture, and its snowy whiteness from its slow grass bleach—is the supreme expression of fine taste for the Christmas gift. Table Cloths in a host of rare and beautiful designs—either white or delicately tinted in subtle pastel tones. Sizes 2 by 2, 2 by 2½ and 2 by 3 yards, with 12 Serviettes, 22 inches square to match. Priced at, set..... **$15 to 35.20**

Fancy Linens

Tasteful pieces of richly embroidered Italian cut-work, exquisitely fine Madeira, and deep Cluny lace. Importations of rare charm and elegance. Include Centres, Tray Cloths and Doilies. Prices range ..... **15c Each to 38.50 Set**

—Second Floor, Teco Store

Give Guest Towels!

All-Linen Huck Guest Towels with white or colored damask ends form a distinctive and delightfully individual gift when monogrammed. Sizes 16 by 22 to 18 by 30 inches. Shop early for Christmas! Priced at, pair..... **50c to 1.60**

Fine, Firm Silk Broadcloth, Yard 49c

Extremely popular for slips, nighties and bloomers. Fine yet firm and durable. Pretty for frocks for little girls. Ivory, pink, peach, coral, sky, jade, tearose, sunlight, orchid, blush rose, stardew, silverwing, aqua, jadite, tarragon, navy and black. 29 inches wide. Yard..... **49c**

Practical Habutai Silk

in Many Shades, for Making Gifts

Still the standby of the practical for all sorts of undies, as well as for linings for lamp shades and for children's frocks. A silk in which you can find a match for most shades. Included are rose, coral, Raphael, navy, black, peach, red, jade, white, orchid, etc. 36 inches wide. Yard..... **$1**

Beautiful Art Needlework

For Hand-Embroidered Gifts

Hand-embroidered gifts—always charmingly personal—are probably never more deeply appreciated than at Christmas. The Art Needlework Dept. at the Teco Store carries a complete range of attractive new needlework pieces, ready stamped, including:

Boudoir Pillows	25c	Bedspreads	1.39
Buffet Sets	29c	Pillow Cases	$1
Bridge Sets	79c	Baby Rompers	65c
Luncheon Sets	2.50	Table Runners	39c
Aprons	59c	Card Table Covers	1.25
Towels	29c	Doilies	35c

In a host of smart, new patterns. Shop early for Christmas!

Damask, Yard $1

Linens are doubly welcome when they have hand-hemmed ends. Shop early and take advantage of this Linen Damask special to solve your Christmas gift problems! Shadowy patterned, fully bleached Irish linen of a fine even texture, woven in a firm durable weight to ensure long service. 72 inches wide. Special, yard..... **$1**

Beaded Bags

Imported—enticingly lovely—with their gleaming gold and silver tones skilfully blended with softly glowing color. Mounted on dainty frames, fully lined with lustrous silk, and finished with heavy fringe. The ideal gift for the woman with discriminating taste! Shop early for Christmas! Each ..... **3.95 to $10**

Minerva Batteryless Radio

The Wonderful New Radio at a Low Price

Built especially for us by one of Canada's largest radio manufacturers. A powerful selective radio, six-tube, single dial control, and enclosed Peerless speaker. A good looking console model with a McLagan-built walnut cabinet. Most moderately priced, complete with tubes and aerial outfit. Price **$195**

Deferred Payment Terms can be Arranged

Acme Electric Washer

Think! What a happy Christmas inspiration it would be to banish entirely the blue Mondays—the long hours of back-breaking, nerve-wracking drudgery over the washtub or the old-time washers! Think! How long, how often, your gift will be recalled with a sigh of heart-felt gratitude! Isn't it worth-while?

The "Acme" Electric Washer is efficient, easily operated and thoroughly practical. It is scientifically designed, absolutely safe, and requires no special wiring. Equipped with removable tub of planished, hard-rolled copper with a capacity of about 7 sheets. Wringer swings to 7 different positions. Its frame is of angle steel; its motor ¼ horsepower. It swirls the clothes through the water at the rate of 90 to the minute. The sturdy construction of the Acme ensures durability, and its mechanism is so simple that wear and tear are reduced to the minimum. Very moderately priced..... **$98**

The *Acme* Electric Range

A gift expression of thoughtfulness, a gift of enduring utility, is the Acme Electric Range—the most efficient cooking device of its kind. In a carefully planned and tested design that will give the very best results with the minimum amount of attention. It has strong, rapidly cooking Chromalox elements, easy to clean, enamel-lined oven, and a drop panel in front. The cooking top is grey enamelled, with three cooking units, one of 1,750 watts and two of 880 watts each. "Acme" Electric Range, standard finish, is priced..... **86.50**

Flat Crepes and Crepe de Chines

Silk that is particularly adaptable to the loveliest of exquisite hand-made undies—daintily tucked, hemstitched, embroidered, or simply used plain. Obtainable in a host of delicate tones, in various weights and weaves. Yard..... **98c to 2.95**

Make Him a Scarf!

Scarf Lengths (for Finishing)

Printed Scarf Lengths all ready to put on but for the hems. In navy polka dot and other patterns on white grounds.

36 x 36 at ..... 1.10 each 18 x 43 at ..... 75c each

Gifts for the Man!

Birkdale **Shirts at 3.50**

Quality and smart correctness strike the keynote in Birkdale Shirts for men. Skilfully tailored of extra fine broadcloth in a trig assortment of tasteful new stripes and plain colors. Sizes 14 to 17½. The gift of quality! Each **3.50**

Eatonia **Shirts at 2.50**

Eatonia Shirts are gifts of style and service. The newest are of woven pattern cotton poplin broadcloth on rather darker ground, and pin stripes on rather darker ground, and two laundered collars. Also there is a splendid choice of other woven and printed cotton poplin broadcloths and zephyrs and include stripes, patterns, and plain white, in a most extensive choice of colorings. Two collars to match with each—some laundered, some soft. Sizes 14 to 17½. Eatonia value, each..... **2.50**

Imported Silk Knit Ties at 2.75

The proverbial Christmas Necktie becomes a source of envy, not of laughter, when its honor has selected one of the masterpieces from the renowned English house of Welch Margetson. Flawlessly correct. Hand-loomed abroad of fine lustrous silk—they are triumphs of the skilful knitter's art! In impeccable plain shades or stripes. Priced at..... **2.75**

Utility Smoker Stands

Utility stands with attractive polychrome metallic finished base and detachable glass tray, make a thoughtful gift for the one who smokes. Shop early for Christmas! Each..... **1.50**

Sleeping Dolls

Attractive Sleeping Dolls to dress for Christmas, with china heads and real curly hair. Made with substantial composition bodies. The classic gift the young miss never fails to appreciate! Excellent value, each..... **15c to $5**

Attractive Gift Sets 2.95

Dainty and desirous at Christmas is fine Lingerie. Here is a set of the prettiest design in the "Pettinick." Smart Bloomers of beautiful silk, shirred and lace trimmed at knee, with neat skirt trimmed with lace. Dainty Brassiere, finished with narrow lace, neat shoulder straps, and backed with fine cotton. Colors are pink and peach. Small, medium and large sizes. Set.. **2.95**

—Second Floor, Teco Store

Electrical Curlers

What could be more acceptable than these smart Colored Electrical Curlers? Soft shades in enamel finish on handles and silk cord to match. Guaranteed for one year. With two-attachment plug. Each..... **1.95**

Gift Perfumes

Exquisitely boxed for gifts. Choice of beautiful Perfume to suit every taste. Here are but a few: White Rose, Three Flowers, Yardley's Ashes of Roses, Coty's L'Origan and Paris. Priced at..... **75c to $2**

Come Early **TECO STORE** OPERATED BY T. EATON Co. PETERBOROUGH *Come Often*

Attractive Assortments of good merchandise — priced with the economy of cash dealing—every day at the Teco Stores.

TECO STORE

Save by Shopping the "Cash Price" Way

Cash dealing gives you full value for your money every day at the Teco Stores.

Right at the Height of the Season comes this magnificent Event! Be Early!

135 Women's and Misses'

Fur-Trimmed Coats

Priced for a Money-Saving Thursday Offering, each

15.75

A MANUFACTURER'S surplus stock, purchased at a low rate, is the reason for this notable saving event—providing an exceptional opportunity to buy your new Winter Coat at much below usual price. Come Thursday! Doors open at 9 o'clock.

Fine imported broadcloth and suede-finish materials. Flawlessly modelled on the wanted straight-line with a slim suggestion at hips. The colors are smart, warm browns, deep reds and wine, independent blues, greens and beige. All lined with figured Art Silk and warmly interlined.

22.50

The trimmings are effective—luxurious Paquin-like or shawl collars of wolf, opossum in light and dark shadings. Deep conservative or slashed cuffs. The style favorite of the season—and one of the outstanding price-attractions of the season. Wonderful value at $45. Now is the time to make a selection.

$45

Sizes for Women and Misses—16-44

See Our Window Display

Be Early! Thursday!

A Millinery Event of Outstanding Importance!

Ten styles sketched are indicative of the smartness and amazing values in these fashionable Hats for street or dress wear in huge special selling Thursday.

$5

Close-fitting types, brims expressive of the mode, colors, materials and becoming styles in a selection for misses and matrons. A special opportunity not to be missed.

FABRICS	COLORS
Velvet	Royal blue, navy blue
Felt	Browns
Felt and Velvet	Sand
Satin	Black
Brocades	Red
Metallics	Grey

Small to Large Head Sizes

Eatonia

Hose for Children

Climbing blithely the steps of learning — children need comfortable hosiery to make the way pleasant.

Mercerized Derby Ribbed Hose, 49c, 59c and 75c Pair

Smart in colors — light and dark fawn, red, pink, sky and white. Sizes 6½ to 10. According to size, pair .....

49c 59c 75c

All-Wool Hose for Boys, Pair, 75c

These smart, trim-fitting Hose are a real value, in English all-wool cashmere.

The 'honey comb" double knee is a splendidly practical feature, doubling the life of the Stockings—resisting the wear and tear of real boys at play. They are 2-1 ribbed leg styles, with sturdy reinforcements at heel and toe. Black only. Sizes 6 to 11. Eatonia value, pair..... 75c

—Main Floor, Teco Store

Delivery Free on Purchases of $2 or Over.
On lesser amounts a charge of 10c per delivery call is made. If you cannot come to the store, 'phone 3000 or 138 for your needs.

TECO STORE

OPERATED BY T. EATON CO. LIMITED

PETERBOROUGH

LOST AND FOUND—If by chance you lose any article, parcel, or sum of money while visiting the Store, inquire at the Office on the Second Floor.

Young's Point

(Examiner Correspondence)

YOUNG'S POINT, Nov. 14.—Mrs. Parker, of the Lakeview House, is on a visit to Montreal.

Mr. Roland Northey, who was called home owing to the death of his brother, the late Lorne Northey, is the guest of his sister, Mrs. Harry Hockaday.

The double funeral of the late Russel Lane and the late Lorne Northey was the largest seen in this district, one hundred and twenty-five automobiles passing through Lakefield.

Mr. and Mrs. R. Boyd, Miss Boyd, Messrs. Robert and Frank Burbidge and Miss Mabel Burbidge, all of Toronto, were the guests of Rev. R. T. C. and Mrs. Dwelly over the week-end.

Mr. and Mrs. Percy Stenner and baby, Douglas, were guests at the home of the latter's parents over the holiday.

Mrs. William Gray, of Lakefield, visited at the home of Mr. and Mrs. William Lane on Sunday.

WOMEN'S INSTITUTE WILL PRESENT PLAY

Two Interesting Papers on Thanksgiving Are Heard at Meeting.

MOUNT PLEASANT, Nov. 14.—(Examiner Correspondence)—Mrs. Thomas Graham entertained the members of the Mount Pleasant branch of the Women's Institute at her home on Wednesday afternoon.

The vice-president was in the chair and, by request, conducted the meeting, which opened with the institute ode.

Eight members answered the roll-call, each giving suggestions and demonstration of Christmas gifts, including the giving of a good book and the making of useful articles to the housewife.

During the business hour a discussion was held regarding the preparing of a play to be given in the near future. It was decided to write away for copies, and chose a play. The committee in charge of this are: Mrs. Garnet Shield, Mrs. Ira Lowe and Mrs. George Jamieson.

It was also decided to hold an oyster banquet, the date yet to be decided. Committees in charge of the arrangements of same were: Mrs. Henry Lowes, Miss Finley, and Mrs. H. Gardiner (program), and Mrs. T. Graham, Mrs. G. Shield, and Mrs. G. Jamieson (lunch).

A communication from Dr. Turner, Medical Health Officer, who had inspected the water in town well and found it unfit for use, was given by Mrs. Lowe, asking if the Women's Institute couldn't take some action in the way of having the water in the town well purified and fit for use by the use of new cement cribbing and top. This being a good community work, after some discussion, it was decided to refer the matter to the trustees of the school, that they be asked to give this consideration.

A letter was read from the Department announcing the date of the Central Ontario convention to be held November 27th-29th.

A very interesting program was given. Mrs. Joshua Eggleston gave a very interesting paper on "Thanksgiving."

Miss Finley also gave a splendid paper on "Thanksgiving." Mrs. Henry Lowes gave an interesting idea—how to spend the evenings in the home, and read a paper entitled "Reading Maketh a Full Man."

Mrs. H. Gardiner gave a reading, "Growing Older." Mrs. G. Shields gave an outline of a motor trip from Hamilton to Buffalo.

At the conclusion of the program and before the meeting adjourned, it was decided to commence the meetings at two o'clock owing to the short evenings coming dark so early.

Mrs. Norman Fee and Mrs. Hubert Gardiner assisted the hostess in serving refreshments, at which a social half-hour was spent.

Those present included: Mrs. Hubert Gardiner and Ronald, Mrs. Garnet Shield, Mrs. Rosenburg, Miss Finley, Mrs. Howse, Miss Parrington, Mrs. Richard James, Mrs. Henry Lowes, Mrs. Jennie Best, Mrs. A. E. Best, Mrs. Joshua Eggleston, Mrs. Harry Jamieson, Mrs. T. C. Morden, Mrs. George Jamieson, Mrs. Norman Fee, Mrs. G. McLean, Mrs. T. Graham, Mrs. Frank Fee, and Reginald, Mrs. Ira Lowe.

The two papers given on "Thanksgiving" are as follows:

Thanksgiving.

Miss Finly, in her address, said: "Thanksgiving is the act of expressing our gratitude for favor and mercies, that is, we have received something we did not deserve or merit. When we think of our unworthiness for the many blessings that we have received, we cannot be expressed in words. The poet says:

"Words are poor tools for those who feel
Erring and inexact
They only half express and steal
The lustre from the fact.
We only speak the smallest part
But there will always be
Vast treasures locked within the heart
A vault without a key.

"It is the grand object in life that we cannot know the depth of each other's feelings because we would then lose our individuality. In nature there are no two flowers just alike, even of the same species, so are there no two people exactly alike, but yet all fit in to make the vast whole or unit. Sometimes we get out of sorts and quite wrongly with others because they do not think as we.

"The nation thought well to set apart a day for general Thanksgiving, the time of year chosen being very appropriate. When we look out on the fields in November we cannot help but feel that nature is resting after giving us abundance for our labors. We, who live on the farm, should be very thankful for our position or lot, although we do grumble sometimes. We are a vast body working in co-operation with God. We sow the seed, as you know. He completes it—we reap the benefits and that cannot be calculated because they lead down so many avenues. He expects and wants thankful hearts in return. He was very careful to tell us what he meant, not only to express it to him but be kind and grateful to our neighbor or fellowman. At a harvest Thanksgiving in a city church, where there were sheaves of grain and other farm produce, the clergyman tried to show them how thoughtless and unkind they were and without any sympathy whatever towards the farmer who toiled to give them the necessaries for which they were giving thanks, so in reality there was no thanksgiving, or at least not what it should have been. We can all take the lesson—we forget those on whom we are dependent. Since Armistice day has been associated with Thanksgiving, we feel to a greater extent the significance of it. It has been said, 'One man and God makes an army,' and that is what it was when we think of the hordes of regiments of well-trained men moving in one solid mass — It has been likened to large fields of grain waving by the wind: they were abundantly equipped—spies almost as thick as flies in every disguise going through the different countries.

Encountered Difficulties.

"Just think what those noble men had to encounter that we might have liberty. The stained windows, the monuments, or cenotaphs, in memory of the fallen, make us think only occasionally of the great sacrifice. But there are men and women who are steadily working and planning and praying that nations will have more kindly feeling towards each other and settle disputes in a more civilized and Christian manner. Was this Canada of ours sufficiently great for the terrible sacrifice? It must have been; therefore, great things are expected of us, and especially Thanksgiving, and that must extend to the whole wide world. We know the material greatness, such as the grain fields, the asbestos and nickle, etc., but that is not all—it proved to the world what we are made of—our loyalty to the British Empire and true to the words, 'We'll never let the old Flag fall.'

"In harmony with all this, there must have been humble and contrite hearts, and we still ask,

"Lord God of Hosts, be with us yet.
Lest we forget, Lest we forget."

Mrs. J. Eggleston in her address said "It is nearly three hundred years since the first Thanksgiving Day. Though we have more to be grateful for I think that there are not many of us who feel quite so thankful, as the little handful of people who set apart the first Thanksgiving Day.

"There were not very many of them, just one little village in a big forest land, and by the edge of a great ocean, it is on the North-eastern shores of the United States and is called Plymouth. The people I am telling you about gave it that name when they came to it, nearly two years before they had their first Thanksgiving Day. It was the name of the last town they had seen in England. So you see what a long trip they had in their little vessel called the May-Flower to their new home. You still wonder why they travelled so far, to make new homes for themselves. It was because they wanted to worship God in their own way, that they left England. They were not afraid of the long voyage and all its hardships, for they felt sure they were doing as God wished them to do. They arrived safely too, and built their little village by the sea—the new Plymouth. One of the first buildings they put up was a little log church. The first year was very hard for everybody. The winter was colder than any they had ever known in England, and their houses were small and poorly built. They could not get any letters or news from their friends in England for many months. Food was not scarce, for there was always plenty of game and fish. But it was such a change from their old way of living that many people became ill and in the spring, there were many graves. But the worst thing about the new land was the Indians. These English people were afraid of them and with good reason, too, for they were very fierce and sometimes very cruel. They tried not to let the Indians know how few they were, and even planted grain about the graves in the church yard so that the Indians could not count how many had died. But one of the Indian chiefs was very friendly to the English and kept the other tribes from making war on them, and the second summer they had a great harvest and everything was more comfortable. It was in that autumn just after the grain was gathered that the minister spoke to them one Sunday about having a Thanksgiving Day. 'It seemeth right,' he said, God has granted us peace and plenty. He has blessed us with a dwelling place of peace. He has held back the savage red man from bringing harm to us. Therefore let us appoint a day of Thanksgiving.' After that all the people, even the boys and girls were busy getting ready. The men took their guns and fishing rods and went into the forest and brought home fowl, fish and deer, and perhaps bear meat as well. The boys and girls gathered wild plums and grapes and corn and brought in pumpkins from the gardens, and the women made pies, puddings, cakes and bread and baked the meat and the corn. They had great piles of cakes and rows and rows of pies and loaves of bread and platters of meat, for they all expected company. They had sent word to the Indians near to come and spend Thanksgiving Day with them.

"The Home Makers' Thanksgiving."

"Thanksgiving day, as all true home-makers know, is the official day on which they give thanks to a kind Providence, for blessings temporal and spiritual that they have received during the year. Summer is slowly but surely dying, the evidence is everywhere; trees are dressing themselves in a last blaze of color, the leaves finally dropping, waving as they go a last good bye, gardens, lovely a short while ago, lie prostrate and drooped, mornings waken with cold grey frosts and chilly winds, sunsets are uncertain. A sort of depression takes hold of everything. The harvest carries for us rural people a wealth of thanksgiving for such temporal things as pumpkin pies, jellies, and plump roast chickens served with true country hospitality and especially warm fire-sides by which we can sit, muse and read our papers and for such spiritual things as that peace and contentment which usually fill the farmer's heart, as he is welcomed by a cheery home-maker, who doesn't mind if he hangs his hat under the couch and his boots on the hook. He finds his home a refuge from care and his greatest pleasure with in its walls. This sentiment lodges in the heart of every true home-loving person. Most of us live in a small world; our homes, our neighbors and our farms constitute the universe for us, but in reality our world is just as large as we wish it to be. The duties of home-makers are many and varied. They wash and mend and babies tend and darn and knit for days on end and yet with gay and smiling face their work they do with gentle grace. They consider their work a blessing and greet the labors of each day with cheerfulness that gladdens every one with whom they come in contact. All good home-makers admit they are truly thankful for their full, busy lives and pledge themselves each new Thanksgiving Day to strive even harder in the making of happier and better homes. Thanksgiving Day holds gifts in store."

Personals.

Mrs. House is visiting at the home of Mr. and Mrs. Joshua Eggleston.

Mrs. M. Boyd visited with Mr. and Mrs. Jos. Lowe recently.

Mr. Wm. Horton, of Fairmount, was in the village on business on Wednesday.

Mr. and Mrs. Joshua Eggleston, Mrs. House and Miss Mabel Eggleston motored in to Peterborough on Tuesday afternoon.

Mr. Thos. Henderson, of Bobcaygeon, spent a few days in and around the village this week.

A number of friends and neighbors were entertained at the home of Mr. and Mrs. Wm. McConnell on Wednesday evening.

Mrs. J. Eggleston and Mrs. Howse spent Sunday the guests of Mr. and Mrs. Thos. Graham.

Messrs. Garnet Shield and Harry Sisson are in Cobourg this week attending the Fall Assizes, being called on the Petit Jury.

CITY LOSES HUNTER

NEW YORK, Nov. 14—Reuben Lounes has gone back to South Carolina, because they wouldn't let him hunt in Central Park. Only one casualty was reported before police stopped the shooting. A man was treated for a flesh wound in the neck.

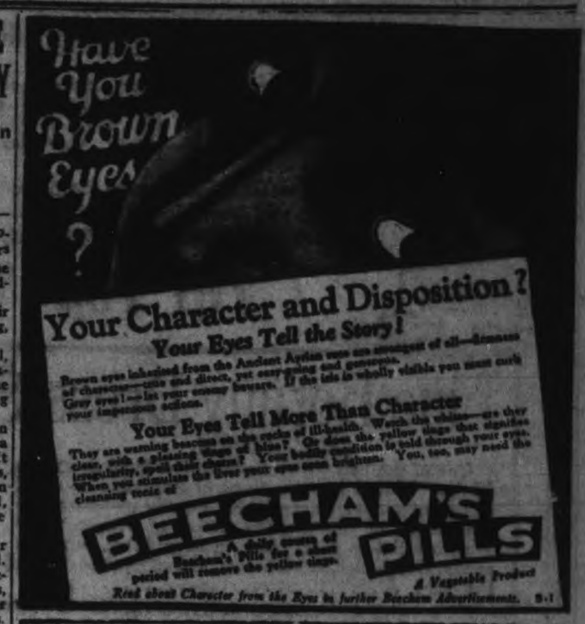

Life looks rosy for him

Health worth more than fortune

THE baby to be envied is the one who is born with an inheritance of perfect health, to begin with. And who's lucky enough to have a mother who knows how to build up this fortune.

"Perhaps I'm old-fashioned," she'll say to the doctor who pronounces her child physically 100% at a baby show, "but this health certificate means more to me than all the stock certificates in the world. If my baby grows up strong and well, I'm willing to leave it to him to make a career and fortune for himself.

"Already I'm teaching him the value of regular habits. Regular sleep, regular meals, regular functions. He's never once been off schedule, not even when he was cutting teeth or traveling to the country. I make sure of that by giving him Nujol regularly."

Nujol works so easily and naturally that it won't upset a baby under any conditions. It keeps everything functioning properly. It not only prevents any excess of body poisons (we all have them) from forming but aids in their removal. It is safe and sure. Nujol was perfected by the Nujol Laboratories, 26 Broadway, New York.

Heir to millions

Just try Nujol for your baby. Give it to him regularly for the next three months. See if it doesn't make things much easier for both of you. Certainly it could do no harm — for Nujol contains no drugs or medicine. Your druggist carries it. Be sure you get the genuine. Sold only in sealed packages.

FOR YOUR HOME DRESSMAKING

Colder weather brings with it an increased demand for fine wool fabrics, and warm heavy coating—the fall party season calls for new frocks of satin, silk crepe, taffeta, moire and velvet.

Our Fabric Department, to meet this demand, is stocked with a more varied and complete assortment of materials in all colors, weights, and qualities to fill every reasonable demand.

Tip Top Values and Rock Bottom Prices.

Fine Botany Dress Serge

ENGLISH-MADE

One of the best wearing of the finer wool dress fabrics. Woven from the finest of Australian Botany yarns with cashmere finish. Equally useful for the making of garments for mother or daughter. We stock this splendid fabric in navy, black, burgandy, Dutch blue, sand, brown, and other shades. Per yard **1.49**

Duvetyne & Suedine Coating

SOFT FINISHED

For those who like to make their own coats, no Coatings will give better returns on your investment of time and money than these beautifully coloured all-wool 54-inch materials. They are all finished with the fashionable broadcloth-like surface and are in stock in all the favoured Fall colourings. Per yard **3.75**

98c

Santoy

Woven from soft worsted yarns with fine ribbed surface. 38 inches wide. Dyed in black and in all the good colourings. Attractive in appearance, dependable in wear.

98c

Flannels

54-inch All-Wool Flannels of good weight. Finished with smooth, evenly-woven surface, and stocked in navy blue, grey, green, cadet blue, rose, wine shade, sand, brown, etc.

69c

Flannels

Single-fold Flannel in a splendid range, which includes all the best colourings for the making of children's dresses, skirts, middies, etc. Width, 32-inch. A dependable Flannel.

69c

Flannels

A clearance of Fancy Flannels, formerly sold at 98c the yard. Patterned with hair-line checks and stripes on grounds of sand, navy, copper, brown, Copen., blue, etc.

Dress Velvets

Velvets are much in demand for the making of children's dresses, and are largely used in combination with silks and silk crepes for grown-ups' wear. This line comes in black and all good colours, in 27-inch width, at, per yard **98c**

Black Velvet

Another specially good value in Plain Black 34-inch Silk Dress Velvet. The richness of the soft satiny pile, the pliancy of the fabric and fineness of weave combine to make this an exceptional offer at, per yard **$2.75**

Georgette Crepe

WORTH $1.49 YARD

A real French Crepe for the making of dresses, scarfs, dress trimmings, etc. All 36 inches in width. Colours: black, navy, peach, rose, white, green, Copen., grey, flame, sand, etc. Per yard **98c**

Bright Satins

IN ALL COLOURS

Of special interest at this time of the year. Much in demand for dresses, kimonas, evening slips, trimmings and fancy work. All yard wide and of fine weave. Complete colour range. Per yard, **98c**

NOVEMBER SILK SALE

Silk Crepe de Chene

An outstanding value in closely woven All-Silk Crepe de Chene in a quality equally serviceable for making up evening and afternoon frocks and lingerie. Stocked in all colours. Special, per yard **$1.69**

Special Silk Crepes

Almost every colour imaginable is shown in this line of special Silk Crepes. It is of good weight and dependable quality. A fabric which may be used for dresses, lingerie or fancy work. All colours. Per yard ... **$1.39**

White and Coloured Flannelettes

Both white and coloured cloths at all prices. All in the wide width. Finely woven and of good weight .....

19½c 25c 29c

NOVEMBER SILK SALE

Outstanding Dress Crepes

Fine Cantons and soft surfaced Flat Crepes of real silk. Tightly twisted, finely spun, free from filling, and dyed in a range of beautiful colourings for evening, afternoon or general wear. Per yard **$2.95**

Good Wearing Taffetas

Of special interest to those desiring a smart frock for general or dress wear which can be made up with little cost. Some shot effects, others in plain colourings. All yard wide. Per yard **$1.49**

White Cottons

Three good numbers taken from our big assortment of fully bleached, yard wide Cottons for all general uses .....

15c 18c 25c

36 in. Grey Cottons

Three more outstanding lines in cleanly finished, unbleached cotton, measuring 34 to 36 inches in width ....

12½c 15c 22c

Broadcloth Mill Ends

Good quality Broadcloth, which comes in various lengths and in a good assortment of colours, as well as white. Per yard ..

25c

40 in. Grey Cottons

Useful Grey Cotton in good weight and with clean finish. Measures the full 40 inches in width. Three qualities ....

19c 25c 29c

White Nainsook

Here is Nainsook in a delightfully fine quality for lingerie, infants' garments and many other uses.

19c 25c 29c 49c

YAMA CLOTH

Several good patterns on light grounds. Soft, firm quality. Per yard, **35c**

RICHARD HALL LIMITED

MACINAC FLANNELS

An ideal cloth for children's warm school frocks. Good patterns and colours. Per yard **35c**

BROKEN

A Story of Revenged Love, by Ruby M. Ayres

(Continued from yesterday)

CHAPTER XXXI.

As Chittenham walked away from the flat he made up his mind to one thing. He would ask Sadie to divorce him.

Since the first few days of their marriage it had been a farce. Sadie had no love for him, and he knew that he had never loved her. He would ask her to divorce him, and then, when he was free— He dared think no farther along those lines.

Fortunately he was a wealthy man, and even if Sadie had had no money of her own he could give her everything she wanted in that direction. He did not for one moment believe she would object. She had shown him plainly that she no longer wanted him. Divorce was easily arranged in America, he knew, and he could go back there if it were necessary.

If Julie still loved him . . . In his heart he was sure that she did, and nothing else mattered.

He had promised to lunch with his mother, but in his eagerness he forgot about it, and went straight to the hotel where Sadie was staying.

She was out, and they did not know when she would be back.

Giles left a message asking her to ring him up. Now he had made up his mind to what course he would take he was all eagerness to start upon it. He went back to his rooms to find his mother on the telephone, tearful and pathetic at his neglect.

"Giles, how could you? Your own mother, too! I've been waiting for nearly an hour, and I've got my new frock on, the one I showed you yesterday."

"I'm sorry, dear. I've been worried. I clean forgot."

"Giles, how could you? I suppose you get your absent-mindedness from your father. He was always late when we were going out anywhere! I haven't had any lunch, and I'm famished."

"I'll get a taxi and come round at once."

"If it's boring you—if it's too much trouble—"

"I'll come at once. I can get to you in five minutes." He hung up the receiver to avoid further argument and turned away. "Damn the woman!" he muttered, then was ashamed.

After all, it was his own fault. He was to blame for everything. He had promised to take her out to lunch, and it was unpardonable to have forgotten. He stopped on his way to the house and bought the largest box of his mother's favorite chocolates that he could find.

"It's no use being cross with me," he said as he kissed her. "I said I was sorry, and I am. Smile, and come along. I'm hungry, too. Where would you like to go?"

Mrs. Ardron smiled and sighed together.

"I know it's no use being cross with you. That's how I always felt about your father. I used to make up my mind to be really angry with him, and then he would come in just like you did just now, and I used to let him kiss me instead."

Giles said grimly. "You're sure it was my father and not Rodney's?" He was only teasing her, but she took it seriously.

"I really can't be quite sure! My memory is so bad just lately. But at any rate it was one of them. Giles' you haven't said how you like my new frock."

"Topping!" Giles answered absently. He always thought of his mother as a child—a spoiled, rather sweet child. "You don't look a day over five-and-twenty," he declared not very truthfully. But Mrs. Ardron was pleased; she promptly forgot all about her little vexation and prepared to enjoy herself.

"And tomorrow, I'm giving another little party," she told him delightedly over the luncheon table. "Nothing you would like, but something that is very fashionable just now."

"I know," Giles said bluntly. "You're giving a tea-party to the spooks, aren't you?"

Mrs. Ardron looked suitably shocked. "My darling boy!"

"Well, it's the truth," he insisted. "I can't understand how you women can be so foolish."

"But it's not only us women. There will be men as well."

"The fat Essen, I suppose."

Mrs. Ardron flushed and bit her lip. "And your friend Lombard, and Lawrence Schofield—"

"Then they're all bigger fools than I took them to be," Giles said bluntly.

His mother shivered daintily.

"Sometimes you are positively coarse, Giles," she protested.

"Sometimes it's necessary to call a spade what the navvy called it." Chittenham said gruffly.

Mrs. Ardron sighed and stirred her coffee.

"I don't know what the navvy did call the spade," she said pensively. "But from the tone of your voice I am sure it must have been something perfectly horrid."

Giles laughed.

"Well, never mind! Tell me who else will be at the party."

Mrs. Ardron hesitated.

"Just the usual people—Doris and her friends, and that nice little American, Sadie Barrow."

Her son flushed.

"Oh, so you like her do you?"

"I think she is so original," Mrs. Ardron answered. "I love her cute little way of talking, and her laugh—"

Giles frowned. Sadie's laugh was the one thing that had always got badly on his nerves.

"Doris tells me she is quite rich!" his mother went on. "But then all Americans are rich, aren't they?"

"So tradition tells us."

She leaned over and touched his arm.

"Giles, why don't you get married?"

"Married! Good Lord!"

"Oh, I know you pretend to dislike women, but that's all nonsense. Think how much happier you would be with a wife and a home of your own."

"Good heavens, mother—"

"I should so love a daughter-in-law," Mrs. Ardron went on eagerly, as if she were asking him to buy her a diamond bracelet. "I'm sure we should be the greatest of friends, and, Giles, think how wonderful it would be if you had a son!"

Giles laughed mirthlessly.

"I thought families were out of fashion," he said hardly, and he remembered how plainly Sadie had laid down the law on such matters.

"Besides," he added with an effort, "I can hardly imagine you as a grandmother!"

Mrs. Ardron shivered.

"But we're not called grandmothers nowadays," she said quickly. "I was only thinking last night how I should love to be photographed with a child of yours. There was a photograph in one of the papers yesterday of Mrs. St. Claire Louden and her twin granddaughters."

"Really, mother!" Giles hardly knew whether to laugh or be angry. "It's rather beyond a joke if you seriously suggest that I should get married merely so that you can be photographed with a grandchild! Perhaps you've already decided whom I shall ask to be my wife?"

Mrs. Ardron nodded eagerly. "I thought perhaps—Sadie! I'm sure she likes you. I noticed yesterday how often she looked at you."

"Oh, good Lord!" Giles said again helplessly.

His mother went on eagerly:

"Anglo-American alliances are so fashionable nowadays, and she has money—"

"Which would not interest me in the slightest."

Mrs. Ardron sighed.

"You are quite incorrigible! There is something so thrilling about an engagement. Oh, by the way—you know that Miss Farrow is engaged to Mr. Schofield?"

"Nonsense!"

Mrs. Ardron looked pained.

"You're so brusque, Giles dear! It's perfectly true. I had heard rumors, of course, but only this morning Marco told me that it was all fixed up, and that they are to be married immediately."

There was a little silence. Giles was staring down at his plate.

"You're not very interested," his mother complained.

He roused himself with a start.

"Oh, I am—enormously! Where's that waiter? I want the bill!"

He might have know it, he told himself, as he waited impatiently for his change. It was just the kind of thing Julie would do to show how little she cared. And he was powerless to stop her! She would never listen to him. Nothing he could do or say would be of the least avail.

"I've spoken to you twice, and you haven't answered," his mother complained. "Giles, dear, what is the matter?"

"Nothing. I was thinking. Are you ready?"

Outside the restaurant he put her into a taxi and left her.

"I've got an appointment. I'll ring you in the morning. No, of course there is nothing the matter."

He was impatient to get away; he went back to his hotel because he did not know what else to do; he felt as if the solid earth had suddenly given way beneath his feet, leaving him in chaos. If Julie married Schofield he knew that his whole life would be ruined. Even granted that what his mother had told him was just idle gossip he knew there was foundation for it. Julie herself had said that Schofield was anxious to marry her.

He waited till six o'clock and rang up Julie's flat.

Bim Lennox answered the telephone.

"No, Julie is not in. She rang just now to say she was dining out and not coming home to change. I think she is with Mr. Schofield still."

"You don't know where they are going?"

"I have no idea. I am going out of town myself this evening. Yes, I know I promised you tostay, but I have had a wire from a friend—it's very urgent, or I would not go. I shall come back as soon as possible. I'm so sorry, but I have to catch a train—do please excuse me—" and she was gone.

(To be continued.)

Cavan

(Examiner Correspondence)

CAVAN, Nov. 14.—Miss Alma Perrin, Elizabethville, is spending the holiday week-end with her parents, Mr. and Mrs. J. W. Perrin.

Miss Ruth Sexsmith is spending the vacation at her home near Hamilton.

Other teachers at their homes in Cavan for the holiday week end are the Misses Olive Smith, Clarke, Helen Syer, Otonabee, and Muriel Matchett, Pontypool.

Mr. E. Sutton, Bewdley, is spending the holiday week-end with Mr. R. Sutton.

Mrs. (Rev.) J. O. Totten, Bridgenorth, is the guest of Mrs. A. B. Kennedy.

A number of the Cavan young people attended the dance under the auspices of the Athletic Association in Bethany on Friday evening.

Quickest Way to Sweeten Stomach

PERHAPS that sour condition of your stomach is due to an over-stimulation of gastric acid. A sour stomach isn't very pleasant, and isn't very easy to excuse when there is so simple a way to remedy it. To neutralize the harmful acid and put your stomach in good order take a little "Pape's Diapepsin" after meals, or whenever the need is felt.

This fine remedy removes the cause of the trouble and promotes normal, healthy digestion. "Pape's Diapepsin" is sold by all druggists at 60 cents a package, and is the remedy which is recommended by millions because it gives immediate relief in all cases of difficult and painful digestion.

Be sure, therefore, to provide yourself with "Pape's Diapepsin" today, so that stomach pain and digestive troubles need never worry you again. Or your stomach cause you discomfort. This form of relief has helped many who thought their disorders could not be helped.

WOMEN PLAN CHRISTMAS BAZAAR

Lady Over Eighty is Hostess to Saint Paul's Auxiliary.

(Examiner Correspondence)

BETHANY, Nov. 14.—At a meeting of the W. A. of St. Paul's Church, held on Thursday, it was decided that the annual Christmas bazaar will be held on the Town Hall on December 6th.

Mrs. Johnston Morton, a lady over eighty years old, was the hostess and was quite as smart as any lady present. Dainty refreshments were served by Mrs. Morton, assisted by her daughter, Miss Laura Morton. It was decided not to have another meeting until after the bazaar.

To Hold Bazaar.

The ladies of the United Church are planning to hold their annual Christmas bazaar on Saturday, December 1, in the basement of the United Church.

Held Dance.

The Athletic Association held a Thanksgiving dance in the Town Hall on Friday night. The Silver Slipper Orchestra of Peterborough was in attendance, and provided excellent music.

Mr. Aubrey McCartney, of North Bay, spent the Thanksgiving holiday with his parents, Mr. and Mrs. William McCartney.

Miss Winnie Nesbitt, of Toronto, spent the week-end holiday with her father, Mr. John Nesbitt.

Mr. John Staples, of Lindsay, spent Saturday with his mother, Mrs. John Staples.

Miss Ruth Hamilton, of Toronto, spent the holiday with her parents, Dr. and Mrs. J. J. Hamilton.

Miss Thelma Patton, of Toronto, spent the holiday with her parents, Mr. and Mrs. Robert Patton.

Mr. and Mrs. George Price, of Orono, spent Thanksgiving with Mr. and Mrs. R. W. Price.

Mr. and Mrs. William Hunter, of Peterborough, spent Thanksgiving in the village with friends.

Mr. and Mrs. Joe Brodie and baby spent Thanksgiving with Orillia friends.

Miss Olive Smith, Public School teacher at Enterprize, spent the holiday with her parents, Mr. and Mrs. John Smith.

Master Ronald Burns, of Peterborough, spent Thanksgiving with his aunt, Mrs. Ezra Steer.

Mr. A. H. Monk spent Sunday with Rev. Harold Stainton at Courtice.

Mr. and Mrs. Keith Sissson, of Toronto, spent the week-end holiday with the former's parents, Mr. and Mrs. William Sisson.

Mrs. L. Arnott spent the holiday with her son, Mr. Fred. Arnott, at Lindsay.

Mr. and Mrs. Walter Rowland and children and Mrs. John Staples motored to Port Hope to spend Thanksgiving with Mr. and Mrs. F. W. Galbraith.

Mrs. (Rev.) McNeeley, of Keene, was the guest of Mrs. (Rev.) Poulter on Sunday at the United Church parsonage.

Miss Jean Thorndyke, of Toronto, spent the week-end holiday with her mother, Mrs. Ona Thorndyke.

Miss Verna Belle Lee is visiting with Toronto friends.

Mr. and Mrs. Bertrand Monk visited their uncle and aunt, Mr. and Mrs. Ormand Burns, in Oshawa on Sunday.

Miss Violet Jackson, of Toronto, came home for the Thanksgiving dance in the Town Hall on Friday night, and also to spend the holiday with her parents, Mr. and Mrs. T. J. Jackson.

Mrs. Joseph Stanley, of Toronto, spent the holiday with Mr. and Mrs. David Cairns.

Mr. William Morton had the misfortune to loose one of his best horses on Friday with indigestion.

Mr. Earl Hinton, of Pontypool, was in the village on Wednesday calling on acquaintances.

Mr. and Mrs. Milton Wright and daughter, Bernice, were visitors to Peterborough on Saturday.

Rev. Poulter preached on the Keene circuit on Sunday for Rev. Mr. McNeeley, who was preacher at the anniversary services at the Fleetwood appointment.

Stop Itching Skin Troubles

A Real Antiseptic Gets Results

Eczema, chafed skin, rashes, and other skin troubles quickly yield to D.D.D. This pure cooling liquid penetrates the skin, soothing and healing the irritated tissues. ITCHING STOPS INSTANTLY. D.D.D. is clear and stainless. A 35c bottle proves its merit or your druggist gives your money back. D.D.D. gives skin health. (Use only D.D.D. Soap).

BOND'S DRUG STORE
McDERMID & JURY
E. L. PAYNE DRUG STORE

Haultain

(Examiner Correspondence)

HAULTAIN, Nov. 14.—Miss Annie Thompson, who has been visiting relatives in Keene, and Miss Bessie Thompson, who has been away in Toronto, have returned to their home in Mount Julian.

Mr. and Mrs. Robert Boyd, of Toronto, were in Haultain and Mount Julian on Sunday.

Miss Margaret Dunford, of Oshawa, spent the week-end with her parents, Mr. and Mrs Willie Dunford, of South Burleigh.

Mr. Hammond, of Peterborough, was in Mount Julian for the week-end.

Messrs. Robert and Frank Burbidge, of Toronto, were in Haultain on Sunday.

Rev. R. T. C. Dwelly wishes to announce that there will be no service at Holy Trinity Church, Haultain, next Sunday afternoon.

The new tunnel through the Pyrenees marks the conquest of the last great mountain barrier in Western Europe.

Bilious?

Take NR—NATURE'S REMEDY—tonight. You'll be "brand fine" by morning—tongue clear, headache gone, appetite back, bowels acting pleasantly, bilious attack forgotten. For constipation too. Better than any mere laxative. Only 25c.

Safe, mild, purely vegetable—

NR TO-NIGHT TOMORROW ALRIGHT

Recommended and Sold by

All 13 Peterborough Druggists.

VETERINARY.

DR. W. F. McELROY, Vet. Sur. Office and Residence, 290 Charlotte Street, Charibond Building, Peterborough. Phone 1332.

GREAT CANADIAN MUSICIAN ADDRESSES LOCAL MUSIC CLUB

Dr. MacMillan Discusses Amateur and Professional Points of View in Music.

GIVES ILLUSTRATIONS.

Wide Field of Choice in Matter of Interpretation of Classics, Says Speaker.

"I am often asked by amateurs whether I really think I get more enjoyment out of music than they do. At first sight it would seem one of the most difficult things to answer, but I might venture in reply to ask if a mother thinks anyone else gets more enjoyment out of her children than she does. She has more trouble with them than anyone else; they annoy her more frequently and persistently than they annoy anyone else; if she is reasonably intelligent, she is more alive to their faults than anyone else—but just ask her the question, and see what she says. G. K. Chesterton once remarked that the expression, 'My country, right or wrong' was practically equivalent to saying 'My mother, drunk or sober.' The more we care about a person, the more disturbed we are about his or her faults, and the same thing may be applied to music. There are some things, indeed, which we simply do not trouble to criticize, because they leave us entirely indifferent. But that is not so with the things we love. And the professional musician must never cease to be an amateur, or his critical faculties, far from being sharpened, will be seriously impaired."

The above sentences formed a portion of the address delivered yesterday afternoon in the hall of the Conservatory of Music to the members of the Women's Music Club, by Dr. Ernest MacMillan, principal of the Toronto Conservatory of Music, speaking on "Amateur and Professional Points of View in Music."

Dr. MacMillan's address was extremely interesting. Speaking with the certainty of a recognized authority, coloring his remarks with little bits of Chesterfieldian humor and using the rather dry, unmodulated tone of voice which seems to be a characteristic of speakers who insert sudden, sly motifs of fun in their serious addresses, he was listened to with intense appreciation by a large audience of women and several men. It was a sincere and whole-hearted expression of pleasure that brought the audience to their feet in a standing vote of thanks at the conclusion of the address.

"I Know What I Like."

Referring to an amateur in music as one who loves music and to the professional as a practitioner of the art, Dr. MacMillan said that " a mere love of music, indulged in without a serious effort to understand something of its true nature, is apt to lead to a vague emotionalism only, while an exclusive interest in the intellectual aspects of the art leads to academicism in its worst sense: the body is all skeleton, shapely, perhaps, but dead.

"There are those who, like the famous Zuleika Dobson of Max Beerbohm, are content with saying: 'I don't know much about music, really, but I know what I like.' I wonder if they do. Far be it from me to minimize the importance of one's instinctive likes and dislikes. But the judgment of a man who can stand before a Bellini Madonna and assert that he prefers Harrison Fisher is a judgment on himself, and does not affect the position of Bellini. The man whose comment on a Beethoven Symphony is that 'it has no tune to it' tells us much about himself, but nothing about Beethoven.

"What is the principle that gives life to a work of art? For my part, I think the indispensable condition is that its creator shall have fallen in love. 'From the heart it has come; to the heart it shall penetrate,' said Beethoven, and this is no maudlin sentimentalizing, but the conviction of a composer who put more real, hard work into the expression of his ideas than perhaps any other. Most composers have been forced, at one time or another, to write what must be frankly regarded as mere pot-boilers; such a practise does a composer little harm, nor does it harm his admirers so long as they are not hypnotized by the great man's name into believing them to be great works of art."

Dr. MacMillan here illustrated his idea of pot-boilers by playing some of the banal music of Beethoven's Variation on "God Save the King." Later, his idea of the "shop ballad" was illustrated by Mrs. Dorothy Allan Park, who sang a few lines of a ballad of this type composed by himself and another musician, and based on the theme of "Love Me and the World is Mine."

The "Shop Ballad."

The "shop ballad," declared the speaker, could easily be recognized by rhyming of such sentences as "skies of blue" and "all for you," or "Heaven above" and "die for love," these sentiments being very conspicuous in its composition.

"It denotes a strange confusion of mind that people should ask why jazz cannot be regarded as the modern equivalent of old folk-songs. The truth is that they have scarcely anything at all in common. What merits jazz may have are the results of professional skill, that is to say, skill of the type which such work demands. Its composers show the same skill in mixing ingredients in different proportions as the American bar-tender of olden times used in mixing cocktails—and the result is equally stimulating—up to a point. Beyond that point, the faculties become numbed, and the final result may be a splitting headache. I am not a teetoller where jazz is concerned—on the contrary, I have come across specimens that have greatly entertained me by their cleverness—but jazz is no more nourishing musically than are cocktails dietetically.

"Let us consider the academic type of professionalism. I sometimes wonder whether the average non-professional music-lover realizes to how great an extent the professional musician's habits of mind are affected by the critical attitude which he must constantly maintain during his working hours? Without wishing to unduly exalt the perceptive faculties of the professional musician, I must emphasize the face that in listening to music the practised ear is of immense advantage. When matter of workmanship are involved, the professional should be so and not otherwise, and, musician knows that certain things other things being equal, the greater his range of experience, the more valuable will be his opinion.

"There is, for instance, a wide field of choice in the matter of interpretation of the classics, but, while recognizing that the letter killeth and the spirit maketh alive, we must not forget that it is possible so to violate the expressed intentions of a composer as to make our performance a travesty of the original."

Dr. MacMillan illustrated this point by playing the opening bars of Beethoven's "Appassionata" Sonata, as played by a pupil whose performance showed marked inaccuracy in note values.

"But while the professional musician, in his academic aspect, is to some extent a recording machine for minutiae, he would be in a sad state if he stopped there. He is only doing a fraction of his duty if he fails to grasp the broader aspects of a work or its performance. There are, I am afraid, some musicians who cannot see the wood for the trees, and they are greatly to be pitied. The habit of mind which regards criticism as mere microscopical analysis is one of the primary dangers that the music teacher runs, and is one of the reasons why so many professional musicians have little real love for music. It takes a fine performance of a fine work to rouse to enthusiasm a man whose every working hour is spent in cold criticism."

Dr. MacMillan went on to speak of the antagonism often exhibited between great musicians, instancing the case of Tschaikowski, who could not abide the works of Brahms, although he was fully alive to the latter's technical mastery.

A "High Brow" Defined.

When a musician has reached the stage with regard to any composer when he "can see the works" behind the composition, "he must not be contemptuous of the music-lover whose love of the composer still burns at fever-heat, let him rather encourage the amateur to listen more and more, and perhaps the latter will end by demanding stronger fare. If he does not, there is no harm done, whereas the most pestiferous thing on earth is the amateur, or the professional, who pretends a contempt for what he secretly likes, in order to seem superior. It is surely the aesthetic hypocrite who is responsible for the contemptuous tone with which some people use the term 'high brow.' Apart from the presence of such hypocrites, I can see no earthly reason why anyone should be ashamed to prefer the pleasures of civilized men to the amusements of stable-boys. It was, I think, Sir William Hadon who remarked that after all, a 'high brow' was only one who had the brow of a man rather than that of a monkey; let those who boast of their 'low brow' tastes reflect upon this.

"You cannot explain music, however much you talk about it. The value of music consists precisely in this: that it can convey to the minds of those who can respond to it, ideas which words cannot reproduce. But when I speak of 'responding' to music, I mean emotional response, rather than grammatical understanding. Music can intensify words and emotions, but cannot limit them in point of time and space. It can convey the idea of joy, but if the composer wishes to distinguish between the joy of one who is re-united to his loved ones after a long absence, or the joy of a loving nephew whose rich aunt has just died and remembered him in her will, then he must resort to words to tell us so. Music can convey the idea of grief, but if the grief is to be particularized, if, for instance, it denotes the pangs of despised love or the pangs of indigestion, we can only know if we are told so in so many words."

Dr. MacMillan concluded his address with an adjuration to his listeners to listen to all the good music possible, "at concerts, from the gramaphone, the radio, and, best of all, through your own performances. But, if you are not very sure of your own performance, do not inflict too much of it upon your friends."

A vote of thanks to the speaker was moved by Mrs. J. F. Allan and seconded by Mrs. W. Blackwell. It was presented to the speaker by the president, Miss Mabel Clarry, and responded to by the audience with a standing vote of appreciation.

Afternoon tea was served at the conclusion of the address.

ESKIMO BOYS

(Continued from Page 1.)

language. They said they were happy, enjoyed their surroundings and did not wish to return to the north. The Archdeacon wrote the word "God" on a slip of paper. "God," declared Ben and Sam simultaneously.

When the reporters saw Ben and Sam on Thanksgiving Day they were very flashy looking Eskimos. Both wore tweed suits, Eton collars and the inevitable grin. "Hello how are you?"

"Fine, thank you," they both retorted and relapsed into giggles.

"Do you like playing football?" Sam was asked.

"Yes," he said laconically.

Did they know the alphabet? They certainly did.

Both gave an exhibition of it. When asked to spell a word such as "cat" or "car" Ben and Sam would take a good grip on their pencils and show a conception of the subject in hand with a sketch—spelling being something entirely beneath their notice. The matron, Miss Perry stated that if all the boys washed as well as Ben and Sam she would have no trouble at all

LYTLE INQUEST THIS AFTERNOON

Authorities Investigating Death of Youth Killed While On Deer Hunt.

HELD AT BUCKHORN.

The inquest into the death of Ross Lytle, eighteen-year-old youth who was fatally shot while on a bear hunt near Buckhorn, Harvey Township, on November 4, is being held at Buckhorn this afternoon, Provincial Constable Thompson, Crown Attorney Hatton and other officials from Peterborough having left by motor shortly after the noon hour.

Young Lytle, a son of Mr. and Mrs. Foster Lytle, had gone hunting on the Oregon Trail early on the Sunday morning, in company with four brothers named Ireland. The five had discovered the tracks of a bear which they traced to a swale, and there they had proceeded to close in. Two shots were fired, and Lytle was later found, fatally wounded. From investigation, Officer Thompson had discovered that one of the hunters, the bear and Lytle had accidentally come into line, thus causing the fatality.

BOY IS FREED ON $1,000 BAIL

Millbridge Youth Is Charged With Manslaughter Arising Out of Death of Brother.

RETURNS TO SCHOOL.

BELLEVILLE, Nov. 14. — Harry Henley, 12-year-old lad, who was sent up for trial on a manslaughter charge arising out of the death of his brother James, near Millbridge, and was placed in the care of Inspector T. D. Ruston, was admitted to bail of $1,000 provided by Mr. Ruston and Charles J. Symons of the Rotary Club. He is residing with his relatives in the city and started to school yesterday.

CHILDREN'S WEEK AT PUBLIC LIBRARY

Attractive Program is Being Planned For Saturday Morning at 10.30.

This week is one that will prove of interest to the children, at least to the ones that make use of the department at the Public Library, as it is the Children's Book Week thorughout the Continent. There is a special display of children's books, ones that are the most interesting in the department. At 10.30 on Saturday morning the children's hour will be held and this week there will be something special for those that attend.

The children's department is one of the most popular in connection with the library and is always open for inspection to the parents.

ASSOCIATION MEETS.

Poultry Members Are Expecting a Record Exhibition This Year.

Peterborough Poultry Association held their regular meeting last night in the Board Room of the Chamber of Commerce, in connection with the production of their annual prize list.

The president, Frank H. Dawson, is looking forward to a banner show for 1929. An added feature to the show this year will be the productive classes for Leghorns and Plymouth Rocks and should be taken advantage of by rural poultry keepers and fanciers.

Obituary

REV. JOHN GILMOUR LEWIS

VANCOUVER, Nov. 14.—Stricken with a heart attack as he was preparing to take part in the Sunday Church, Rev. John Gilmour Lewis, morning service in Chown United 59, formerly of Peterborough, Ontario, associate pastor of the church died Sunday night.

Mr. Lewis was the second clergyman to be stricken in Chown Church on two successive Sundays. Last Sunday morning Rev. A. McDonnell, of West Vanocuver, died in the vestry just prior to the commencement of the morning service, at which he was to officiate.

The late Mr. Lewis was born in Norwood, Ont., and before coming to British Columbia in 1919 held a number of pastorates in the Bay of Quinte Conference of the Methodist Church. He was at one time pastor of Mark Street Church, Peterborough.

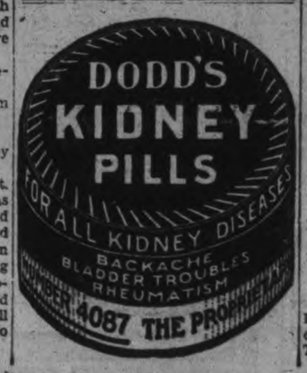

LARGE CITY CONGREGATIONS OBSERVE ARMISTICE SERVICE

ST. ANDREW'S UNITED

Armistice services were conducted in St. Andrew's United Church on Sunday morning by the Rev. C. V. McLean, minister. Appropriate music was rendered by the choir under the direction of John Crane. The anthem sung was Kipling's "Recessional," the solo part being sung by E. Humpage.

The solo, "There is No Death," was sung very effectively by Mrs. H. F. Doig.

On the stroke of eleven, two minutes' silent prayer was observed, after which the choir sang Tennyson's "Crossing the Bar," to music arranged by Mr. Frederick Mann, organist of St. John's Church.

Mr. McLean chose as his text, Amos 5, 19, "As if a man did flee from a lion and a bear met him; or went into the house, and leaned his hand on the wall, and a serpent bit him."

Mr. McLean said that we are celebrating the ten years of peace and that probably sufficient time has elapsed since the armistice was signed to see the effect of the war in truer perspective than could be seen before. "The text is a portion of an armistice address given by Amos to a people who had come through a war just about ten years before."

Mr. McLean said that Amos, who had been accustomed to life in the lonely desert and who had therefore a realization of the force of unseen things, had followed the multitudes up to Bethel, where great crowds had assembled to celebrate the coming once again of peace.

The army of Assyria had swept over the country, but owing to pressure from another quarter the Assyrians were forced to withdraw. The people were rejoicing that besides being at peace the locusts, which had often caused such devastation, had not appeared for a number of years. They had not been so troubled with drought either. They also had things pretty well repaired after the last earthquake. So they began to say to themselves, "We can see our way now to great prosperity."

Then Amos arose and told them that an unseen force had delivered them from the lions and bears, but warned them that they must beware of the serpents. They had been delivered from four enemies, but they must not run into other dangers. Pride was the first serpent referred to. God's plans are greater than just those which include your nation.

Needed Larger Vision

Amos reminded them that they needed a larger vision. Mr. McLean said that if Amos could see our great tides of immigration, he would probably say, "Behold the great plan of God." Amos reminded them of their divisions, and told them they needed a larger vision.

Mr. McLean asked if pride is one of the serpents lurking in our midst, as a serpent in an empty house.

The second danger Amos reminded the people of was greed. He told them of their defiled and corrupt courts in which a man might be sold into slavery for a pair of shoes. Mr. McLean said we had another Amos in John Bright who was the champion of the poor man. Bright saw that the corrupt corn laws were responsible for much of the apparent disloyalty.

The third serpent Amos referred to was bravado. He told them they needed spiritual revelation and that they must get right with God.

Mr. McLean here referred to Christopher Wren, who obstructed the plan to rebuild London after the great fire just as it had been before. He wanted to improve and build better than before, and the city around St. Paul's Cathedral is a monument to his memory.

Materialism was the fourth and last serpent mentioned by Amos. He told them they had been building houses, not homes; and that they had become irreverent.

Mr. McLean asked if we, too, are appraising the material things of life too hightly. If we are, we shall be disgraced. "Is materialism a serpent?"

"Pride, Greed, Bravado, and Materialism did not sign the armistice, but are now dangers into which we must be careful not to permit ourselves to fall.

Mr. McLean concluded by quoting the words of our Lord when He said: "Fear not them which kill the body, but are not able to kill the soul; but rather fear him which is able to destroy both soul and body in hell."

KNOX UNITED.

Rev. S. A. Kemp, of Lakefield, proved an ideal Armistice Day speaked when he addressed morning and evening congregations at Knox United Church on Sunday, for in addition to keeping his address relevant to the spirit of Armistice during the morning, he voiced an eloquent message of Thanksgiving in the evening. In his first address, he touched on the significance of the poppy and all that it stood for in the minds and lives of the people of to-day, and then hearkening back to Biblical references, spoke of the lilies of the field, their lesson to the peoples of this era.

The services in Knox Church were beautifully in keeping with Armistice and Thanksgiving, both as regards special music by the choir under the leadership of R. J. Devey, the observance of the customary two minutes of silence, and messages of gratitude. Following was the program adhered to throughout the morning:

Memorial service at 10.45 a.m.

"Funeral March," Chopin.

"There Is No Death,' solo by Mr. H. Hughes.

"Last Post," from the organ.

Anthem, "What Are These," Stainer.

Postlude, "Adagio," Beethoven.

Thanksgiving service at 7 p.m.—Festival Harvest March, H. Smart.

Solo, "The Everlasting Love," Brahe—Mrs. T. E. Curvin.

Anthem, "All Thy Works Shall Praise Thee," Harkness.

Postlude, "Now Thank Thee," Bennett.

ST. LUKE'S ANGLICAN.

Father and son preached at St. Luke's Church on Thanksgiving Sunday, when special Armistice and Thanksgiving services provided food for serious thought on the part of large congregations that gathered in both morning and evening.

"Ten Years of Retrospect" was the subject of the morning address, delivered by the Rev. G. Bousfield, Sr., formerly of Ottawa. Turning back the years to the close of the war, he spoke of the ambitions of peoples and nations toward improved living—and turning again to the present day, he suggested for thought the good or ill that had come of those ambitions. Had definite followers of Christ endeavored to apply Christ-like principles, and how had the world improved since the war?

The choir, under the leadership of W. C. Thompson, organist and choirmaster, was heard to special advantage in their anthem. "Send Out Thy Light" (Gounod), which was repeated in the evening. Two minues of silence witnessed every head bowed in memory of the soldier dead. Holy Communion was administered at 8 o'clock and again at 11 a.m.

In the evening, the Rev. G. J. Bousfield, B.A., son of the morning speaker and rector of St. Luke's, was heard in an effective address on Thanksgiving.

ST. JOHN'S ANGLICAN.

Thanksgiving Sunday services began in St. John's Anglican church with Holy Communion at 8.30 and with a service beginning at 10.45 that faithfully bore out the title of "Armistice: A Memory and a Motive." There was the beautiful observance of two minutes of silence with the large congregation kneeling, just prior to the reading of the first Lesson, a most opportune coincidence, and the choir's beautiful rendition of Tennyson's "In Memoriam" without accompanment. Frederick G. Mann, organist and choirmaster, had made special preparation and there were two hymns particularly appropriate, "O, God Our Help in Ages Past" and "Lest We Forget."

"Remember all the way the Lord thy God to thee," a portion of Deuteronomy 8:2, was the text taken by the Rev. R. C. Blagrave, D.D., vicar, whose sermon was a plea for a consistent interpretation of the experience of the War. Dr. Blagrave emphasized the value of memory that we ourselves should not forget the great glory and great sorrow of those war days. "Our memory must help us to resolves to prevent war unless it be logically necessary," said he, going on to point out that in this world, as in science, all things are possible, and therefore war is still possible.

"Elements in Thanksgiving" were carefully defined as the subject for the evening sermon, delivered by the Rev. G. Bousfield, Sr., while the choir sang the anthem, "O Lord How Manifold" (Barnby)

ALL SAINTS' ANGLICAN

The Armistice Day services in All Saints' Church were well attended and the presence of the 5th (All Saints' Peterborough Troop of Boy Scouts and Wolf Cubs who dipped their flags during the two minute silence helped to make the service most impressive.

The Boy Scouts and Wolf Cubs paraded at 10.30, and were reviewed at the flag staff by Captain J. Abraham, President of the Canadian Legion. Preceded by the Union Jack and troop flags they marched into church and occupied the front pews. After the singing of the opening hymn, "O God Our Help in Ages Past," the service proceeded as usual to the reading of the first lesson—the fourth chapter of the Book Ecclesiasticus. When the rector came to the last verse, "Their bodies are buried in peace, but their name liveth for evermore. The people will tell of their wisdom and the congregation will shew forth their praise," it was exactly eleven o'clock, and the whole congregation stood for the two minute silence; then softly the choir took up the anthem, "O Valiant Hearts." The sympathetic rendering of this now famous hymn, so carefully led by Mr. Chandler and Mrs. Logan at the organ, was just the right note to bring into a service of this kind, and without unnatural emotionalism it reached the heart of every devout worshipper. The rector preached especially to the children, reminding the older people that they should not forget their own experiences of years gone by. The service from beginning to end was most helpful, and the large congregation who were present must have felt that they had an inspiration which will not soon be forgotten.

Trinity United

Special Armistice and Thanksgiving services at Trinity United church indelibly impressed themselves in the hearts and on the minds of large congregations which gathered both at 10:45 on Sunday morning and at 7 o'clock in the evening—a triumph for minister, choir and director of music, and all responsible in any way.

While the morning service was distinctly in keeping with the spirit of Armistice, that of the evening was more generally a thanksgiving one, with the Rev. David Wren, M.A., B.D., taking as his subject, "The Faith of Three Adventurers." Mrs. Hohner was the special soloist of the evening.

The Armistice service was rich in its majestic touch of the Military service though distinctly one of peaceful thanksgiving. At 10:45 Miss Mabel Clarry, Director of Music began a brief period of organ music, and then entered the choir singing "O Canada". Briefly descriptive was the program:

Memorial Prayer—Rev. Mr. Wren.

Lesson reading—Revelations: 7:9-17.

Choir Sentence "The Lord is in His Holy Temple, Let all the Earth Keep Silence before Him."

Two minutes of silence.

International Prayer.

Solo—The Phantom Legions (Ward Stephens) by Mr. Maurice Park.

Hymn—"For All the Saints who from their Labors Rest."

Address—Renunciation of War.

The Peace Pact — By the Rev. David Wren.

"Praise od From Whom All Blessings Flow."

Last Post.

Reveille— By bandsman William McLarnon of the Peterborough Rangers, a 1914 Star man of the Imperial Army.

God Save the King,

Benediction.

CITY HALL DOINGS.

DR. T. W. H. YOUNG

"There is not a placard up in the whole city," declared Dr. T. W. H. Young, City Officer of Health, to The Examiner this morning. "Of course, this record is not likely to last, but health officials locally are certainly pleased to have it that way," he concluded.

MAYOR ROLAND DENNE

"Well, we're going to have a meeting next Monday night to discuss Peterborough's Old Boys' and Girls' Reunion of 1929, and by the looks of things now, it's going to be a great event in the history of Peterborough. We want every citizen out at that meeting, too."

SUDDEN ILLNESS

His interest in the city's business kept City Clerk S. A. Armstrong in attendance at last night's Council committee meeting until illness, which had been bothering him throughout the day, caused him to finally admit defeat. He was driven to his home, and this morning was reported to be feeling much better, with every intention of returning to his office this afternoon.

ARMISTICE COPIES MAY BE SECURED

The Examiner Has Left a Number of Saturday's Armistice Edition.

The Examiner has on hand still some copies of the Armistice edition printed on Saturday.

It has received very favorable comment in the city and in the district, and those who desire to get extra copies for sending away should secure them at once.

SALE CROWDS QUITE ORDERLY

W. H. Meredith's fine old established men's wear shop at 404 George street, is the scene of crowded action and it must be said that while there is considerable hustle and bustle the crowds have been more than orderly. Overcoats, suits, hats, caps, underwear and general men's needs are being sold at sensational prices and to-morrow the store will be all re-arranged to still further facilitate the rapid selling. It is indeed many a year since such a shake-up of such country wide interest has taken place and men from every district are advised to get in on it. The sale will last but a short time and many of the best bargains will be sold out quickly. In justice to yourself and your bank roll you cannot really afford to stay away. To-morrow (Thursday) will be a specially big day for fellows who want to save money.

The Greene Christmas Radio Club

Has gone over so big that we are nearly swamped with orders. We appropriated 30 Rogers Batteryless Sets for our Club and arranged to have that number supplied from the factory, and this reservation is going to be taken up very soon—in fact, they are selling faster than we can get delivery from the manufacturers. In Monday's Globe the Rogers people announce da phenomenal demand, totalling sales of half a million dollars worth in October alone. At present they are 2,000 outfits behind in their orders. It's a triumph for a purely Canadian product — conceived, developed and perfected in Canada, and sold nowhere else.

Orders for Rogers Sets will be filled as received in the order in which they were taken.

The Rogers Receiving Set

$165

First in the Field
First in Proven Performance---First in Value

JUST A FEW MORE SETS ARE AVAILABLE FOR OUR CLUB MEMBERS

$2.00 Makes You a Member

Club terms are only $2.00 and $2.50 a week. Every dollar paid applies on the Club price of the outfit. Choice of several sizes and styles to the early applicants.

Day-Fan

The Receiving Set with a reputation

Fine Clear Receptions

One Dial Control

We still have Day-Fans for Immediate Delivery

The Day-Fans at our low prices to Club members are offered at less than we have ever before sold them. Every set is complete with Batteries, Tubes, Speaker, Aerial, etc. Easily and quickly installed and capable of giving the same wonderful results as all the Day-Fans we have placed during the past four years are doing. Think of a high-class Radio like the Day-Fan all complete for $103.00, on our easy Club terms of $2.00 down and $2.00 a week! Never were Day-Fans priced so low, and these Club prices and terms are for a limited number only—20 sets were set aside for this Club, and quite a number are already taken.

Have a demonstration any time at our Store, and leave your $2.00 first payment to ensure having a real Radio Christmas.

J. M. Greene Music Co.

OPEN EVENINGS CHARLOTTE STREET

WOMEN'S PAGE

Neighborly Notes

(Please 'phone items to 1600 or 1601)

Mr. Ross Lord, of Oshawa, spent the week end with his parents, Mr. and Mrs. E. Lord, Dalhousie street.

• • •

Mr. Michael Conley spent the week end holiday with friends in Tweed.

• • •

Miss Dorothy Bamforth, of Queen's University, Kingston, was the guest over the holiday week end of her parents, the Rev. and Mrs. R. Bamforth, Rubidge street.

• • •

Lt. William H. Peryer celebrated a birthday yesterday.

• • •

Mr. Robert N. Hamilton is visiting his parents in Hamilton.

• • •

Mrs. J. H. Vernor and Mrs. L. A. Potvin poured tea yesterday afternoon at the conclusion of the address by Dr. Ernest MacMillan principal of the Toronto Conservatory of Music, given to the members of the Womens Music Club. The table was lovely with a cloth of antique filet and a large centre brass bowl filled with russet baby 'mums. Low brass candlesticks held orange candles. Tea assistants were Mrs. N. D. Buchanan (convenor), Mrs. T. H. Gillespie, Mrs. J. E. Middleton, Mrs. W. Denston, Miss L. Belleghem, Miss L. Hurley. Miss M. English and Miss M. Widdess. Mrs. Buchanan, Mrs. Gillespie and Miss Belleghem were responsible for the very pretty decorations of the hall, carried out with novelty paper borders in black and orange and green wall brackets filled with artificial flowers.

• • •

It may be added as an additional item to the information contained in a paragraph in a recent issue, noting the birthday of Mr. Benj. Shortly, that when his son, Mr. O. B. Shortly and his wife, motored from Toronto to spend the anniversary birthday with relatives, that they planned a surprise dinner for the guest and Mrs. Shortly, and Mrs. Burch, a visitor at the homestead, Aylmer street. Mr. O. B. Shortly and his wife brought with them from the city what, in pioneer days, was called the "makings" of a real banquet, and, securing a special table at the Empress enjoyed the viands, relatives assisting. The occasion celebrated the eighty-third anniversary, many of which had been duly observed before in the years that have gone past. The gathering was a family one and thoroughly enjoyed.

• • •

Miss Margaret Denne has returned to St. Hilda's College, in Toronto, after spending the holiday with her parents, Mayor and Mrs. Denne. She was accompanied by her friend, Miss Eva Bettes, also of St. Hilda's College.

• • •

Miss Emma Dalton spent the week end visiting friends in Tweed.

• • •

Mrs. K. G. Poole (nee Grace Primeau) has returned to the city after spending a short time in Detroit. Mr. and Mrs. Poole will reside at 312 Rubidge street.

• • •

Mr. and Mrs. LePage and children of Toronto, were holiday visitors with Mrs. LePage's sister, Mrs. J. E. Todd, and Rev. Mr. Todd, at George street parsonage.

• • •

Mr. Daniel Creally spent the week end with friends in Tweed.

• • •

Miss Pearl Elliott has returned home after spending the Thanksgiving holiday with Nurse Kennedy in Dunsford.

• • •

Mr. F. Cortland Miller, of Belleville, spent the week end with his parents, Mr. and Mrs. F. C. Miller, of George street.

• • •

Mrs. David Youngson and two children arrived here from Scotland this week, called to Canada owing to the the serious illness of the former's mother, Mrs. John Rae.

• • •

Mr. and Mrs. C. W. Lapp and daughter Dorothy, of Chatham, spent the holidays with Mrs. Lapp's parents, Mr. and Mrs. S. Cottingham, 420 Donegal street.

• • •

Mr. and Mrs. Stanley Werry, Rubidge street, spent a few days at Dunsford and Lindsay this week.

Miss Mae Caird has returned home after spending Thanksgiving with nurse Kennedy in Dunsford.

• • •

Mr. W. Grant Miller of Toronto was a holiday guests at the home of his parents, Mr. and Mrs. F. C. Miller, George street.

• • •

Mr. John Cross, whose marriage to Miss Geraldine Doig took place on Monday, was presented by his fellow-employees of the Peterborough Lock Works, with a lamp and an electric iron.

• • •

Mr. William Peart has returned to Toronto after spending the holiday week end at the home of Mr. Thomas Kemp, East City.

• • •

Mr. Stuart H. Fleming of the legal firm of Trapnell and Fleming, St. Catharines, spent the holidays with his parents, Mr. and Mrs. D. R. Fleming, 307 Boswell avenue.

• • •

Mr. Herbert Bradburn was down from Toronto to spend the holidays with his parents, Mr. and Mrs. W. H. Bradburn, Homewood avenue.

• • •

Friends of Mrs. F. Miller of Rubidge street, who underwent an operation for goitre this morning in Nicholls Hospital, will be pleased to learn that her condition is reported as being quite satisfactory.

• • •

Miss Geraldine Doig, whose marriage took place on Monday, was presented with a quantity of flat silver by her fellow-employees of the Westclox Factory.

• • •

The Misses Florence and Winifred Pammett spent the Thanksgiving week end in Hamilton with their mother, Mrs. Robert J. Pammett of 195 Markland street.

• • •

Mr. and Mrs. Bruce McLean, Charlotte street, were hosts to a number of friends on Friday even. when a pleasant time was spent in the enjoyment of dancing, followed by the service of a delicious lunch.

• • •

Mr. and Mrs. Lont and Miss Lila Stoneberg, of Toronto, were week end guests of Mr. and Mrs. R. J. Martin, Dalhousie street.

• • •

Mrs. M. A. Errington of Rubidge street has returned from Lakefield, where she was the guest of her cousin, Miss Bella Hamilton.

• • •

Mr. and Mrs. E. Maul and Miss Fern Macdonald, of Rochester, N.Y., spent the week end with Mrs. George Franks, Jackson Park.

• • •

Mr. William Copp of Queen's University, Kingston, was a holiday guest of his parents, Mr. and Mrs. W. J. Copp, Elcome Crescent.

• • •

Miss Katie Masterson spent the holidays with friends in Whitby.

• • •

Mr. K. C. Walton of Oakville was a week end guest at the home of Mr. and Mrs. J. E. Patte, Gilmour street.

• • •

Mr. Lewis R. Parks is attending the convention of the Master Photo Finishers Association in Chicago, this week. He left by motor on Friday and spent several days in Detroit, enroute.

• • •

Miss Jean Crowe is visiting her uncle in Hamilton.

Mr. Leo Copp, Public School Inspector in Northern Ontario, spent a few days recently with his parents, Mr. and Mrs. W. J. Copp, Elcome Crescent.

• • •

Miss Antoinette Shevlin of Toronto spent the holidays with her parents, Mr. and Mrs. J. P. Shevlin, King street.

• • •

Mr. and Mrs. Fred Good and son, of Toronto, were week end visitors at the home of Miss V. Bell, Water street.

• • •

Miss Anne O'Toole of the staff of the Prudential Life Insurance Company in Toronto, spent the holidays with her parents, Mr. and Mrs. E. O'Toole, Westcott street.

• • •

Mr. Hubert Martin of Toronto spent the holiday week end with his parents, Mr. and Mrs. R. J. Martin, Dalhousie street.

• • •

Mr. and Mrs. W. Fredenburg and son Billy, of Toronto, spent the week end with Mr. and Mrs. Fred Kiff, Division street.

• • •

Friends of Mr. and Mrs. J. Asquith of Murray street will regret to learn of their departure next week for California, where they will reside in future.

• • •

Mr. and Mrs. A. Bishop of St. James street, with Miss A. Hodds and Mr. R. Feeley, were visitors to Tweed over the week end.

• • •

Mr. W. H. Dickin leaves today to assume his new position with the Robert Simpson Company, Limited, in Toronto. As a mark of appreciation of the constant and generous service given by Mr. Dickin in the cause of church work, the executive of the Laymen's Association of the city presented him with a gold-headed cane, at a supper held in George street church parlors last Friday evening, to welcome Rev. Dr. Gunn, Moderator of the United Church, to the city, in connection with services during the Week of Prayer, and also to bid farewell to Mr. Dickin, who has been an enthusiastic church worker at all times since coming to reside in the city. The men of St. Andrew's Church presented Mr. Dickin with a handsome Duofold pen and pencil set encased, last night, on the eve of his departure from the city.

• • •

Mr. and Mrs. Alfred Sheppard and Mrs. M. J. Taylor of Toronto were guests at the home of J. J. Hartley over the holiday.

Don't Let That Cold Turn Into "Flu"

That cold may turn into "Flu," Grippe or, even worse, Pneumonia, unless you take care of it at once.

Rub Musterole on the congested parts and see how quickly it brings relief as effectively as the messy old mustard plaster.

Musterole, made from pure oil of mustard, camphor, methol and other simple ingredients, is a counter-irritant which stimulates circulation and helps break up the cold.

You will feel a warm tingle as it enters the pores, then a cooling sensation that brings welcome relief.

MUSTEROLE
WILL NOT BLISTER
Better than a mustard plaster.

YOUR HEALTH DEMANDS

Clear vision to avoid headache and eye strain. Eyes are vital factors contributing to good health. An examination may be very necessary just now.

M.O.H. Lacey
Optometrist
410 GEORGE ST (Opp. Examiner
'Phone 1160 — 1064J for Evening
Appointment.
m.w.f_tf-626

Household Help Coupon

Marion,
c/o Examiner, Peterborough.

Please send me this week's help: Christmas gifts to make at home.

I enclose a two-cent stamp to cover postage.

Name .....

Address .....

.....

If you would like previous home helps at the same time, check here those you desire:

Printed instructions, with sketch and diagram, of the new crush collar.

Instructions, with sketch and diagrams, for Autumn hat made of Jersey Cloth.

Instructions for making wool flowers to trim sweaters and coats.

Slip, with pleated skirt attached. New short cape.

French drawers for little girls. Baby jacket.

All complete with sketches and diagrams.

This service is FREE—and by return mail.

THE WHATNOT

A Place for Little Bits of Everything of Local Interest

By MARION

What did the readers think of the Armistice Number? I think it was a splendid edition and will certainly help to keep alive the memory of those who made the supreme sacrifice. The letters, so kindly contributed for the women's page, made it very interesting indeed.

• • •

Everyone will be getting ready for Christmas and this week's help is Christmas Gift Suggestions. These helps will not be ready until the end of the week, but do not, because of this, hesitate to send in the coupon early.

• • •

Have you ever been conscious of the atmospheric conditions of different houses where you visit? Children, in many cases, notice this more quickly than adults do.

• • •

In some houses you enter, there seems to be an undesirable atmosphere, where you do not like to linger. You sometimes feel uncomfortable, uneasy and perhaps stifled. The funny part about this is that you cannot say just why it is.

• • •

And the unfortunate part about this is that we are not capable of judging the atmosphere of our own house. If we could do this, as we do other people's houses, no doubt we would try to find some way to change it.

• • •

We seem to become imbued with it as people do with the perfume they use, and consequently the atmosphere seems quite normal to those living in the house. Yet the lives of those who live in the house, may be influenced by it.

• • •

Those historical old houses we see generally have a musty atmosphere, which to some, does not seem unpleasant. Perhaps they associate it with old houses, furnished lavishly with old furniture. This mustiness is really present because of dampness, and some kinds of mold caused by dampness. I do not think this musty atmosphere would be present if there were more ventilation in the house.

• • •

Then sometimes we notice that the odor of cooking is very prevalent in the atmosphere. The aroma of last week's cooking mingles with this week's cooking and baking.

• • •

And then you have visited in homes where the atmosphere was as if you were visiting in a hospital, so strongly does the air seem laden with the odor of strong disinfectants.

• • •

And it is far from being pleasant—the atmosphere of a house where all the rooms smell of perfume and other cosmetics. Tobacco smoke is also very unpleasant in the atmosphere and the odor of polish and oil gives the suggestion of an over-conscientious housewife.

• • •

Anyone of the atmospheric odors which I have mentioned may be removed if the houses are well ventilated. The most pleasant odor of which any house can smell, is the odor of bright sunshine, which is free to everyone.

• • •

Hard boiled eggs are used attractively as a garnish in many ways, and though many housewives think of them as being merely a decoration, they also add nourishment to many dishes.

• • •

Some housewives think that eggs, cooked for ten minutes or perhaps a little longer, are not digested easily. I have read that the egg which is just hard has this drawback. The best way to cook eggs for this purpose is in water kept just below the bubbling point for about ten minutes.

• • •

Many children who do not like soft-cooked eggs, like eggs when they are cooked hard and sliced and served with a white sauce.

• • •

Here is another dish whichchildren like and which is easily made. Thicken hot milk slightly—just to form a thin gruel and serve with crumbled eggs and a little paprika on top.

WOMEN HEAR FINE ADDRESS

Regular Monthly Meeting of George Street Missionary Society is Held.

EXCELLENT REPORTS.

The regular monthly meeting of George Street United Church Woman's Missionary Society was held in the board room, Nov. 13, with the president, Mrs. Coon, presiding.

Mrs. Hetherington conducted the devotional exercises; Mrs. Latimer reading the Thanksgiving Psalm 103, and Mrs. J. E. Todd and Mrs. A. I. Brown leading in prayer. The treasurer's report gave encouragement along the financial line. Reports were received from the corresponding secretary, Miss E. Might, and the finacial secretary, Mrs. Wood. Encouraging reports were also received from the Y.W.A. by Mrs. W. Knox, Circle, Mrs. W. H. Morton, and Band, Mrs. A. I. Brown.

A nominating committee was appointed consisting of Mesdames Walker, Armstrong, Rowe, Brown, and Stinson.

A report on the temperance work was given by Mrs. Stinson.

Mrs. Harvey then gave an excellent talk on the first of the new study book, "Drums in Darkness," taking her audience on an imaginary trip, by means of the map, to Africa, a land, parts of which we so often read of in the Bible. She gave a synopsis of the physical features, produce and people. Those who did not attend this meeting missed the beginning of a very interesting book. Mrs. McHoul assisted Mrs. Harvey by telling of the coming to Africa of the Portuguese, Dutch, British and French, while Mrs. Wood told of the interests of these; also what we owe to each of them.

Mrs. Knox reported for the Watch Towers, on Korea. During the meeting a vocal solo, "He Shall Feed His Flock," from "The Messiah," was delightfully rendered by Mrs. Froggatt.

DOTTED PEPPERMINT

A peppermint green chiffon frock has polka dots of silver. They are of infinitesimal size in the bodice, larger over the hips and from the hem depth of the full skirt they grow to coin dots.

SLICED MELON

Slices of melon are excellent served with cold boiled ham, the way tomatoes are often used. Melon makes a piquant dessert sliced and served with whipped cream.

Assam, the native home of the tea bush, produces teas which are famed the world over for their strength, richness and flavor.

The superior and distinctive quality of Red Rose Orange Pekoe is largely due to these fine quality Assam teas, of which it is chiefly composed. Every package guaranteed. 7-8

THE MIRROR OF THE MODE

By Mary Marshall.

An up-to-date touch is achieved on this brown broadcloth frock by the pleating made of picoted bands of the material.

The fashions of every season are to some extent echoes of seasons gone before. In furniture we like to have the period kept as pure as possible—but in matters of dress a mere suggestion is enough. A taffeta evening frock has widespread, bouffant skirt and we call it after the name of Velasquez or the Second Empire. A coat or frock is cut to suggest a high waist line and we call it Directoire. Simple, freely hanging drapery without much ornament we call classic, a rather scant gown that conforms to the figure in a certain way we speak of as Mediaeval or Moyen Age. The actual ensemble possessing these details or characteristics may have very little in common with the costume of the period indicated. But we like these echoes from the past and make the most of them.

Efforts lately to revive some one single period of the past have not met with much success. Bouffant evening skirts suggested a possible Second Empire revival, while the appearance of bustle-like drapery at the back of a number of frocks suggested the possibil- of a revival of the 1880 silhouette. But there really was no real revival of any sort and just at present it is only in the merest suggestion that historical periods appear.

The sketch shows a new broadcloth frock with edging of narrow box pleating of the material, and this in a measure suggests the fashions of 1880, because similar pleated edgings were used at that time. And yet by no stretch of the imagination could this bustleless, short-skirted frock with its loosely fitting bodice suggest the fashions followed fifty years ago.

FAVORITE RECIPE.

PLUM PUDDING

(Contributed by Mrs. D.M., Warsaw.)

1 pound good raisins, stoned
1 pound French plums, minced fine
1 pound good beef suet which must be minced fine
1 pound bread crumbs (or 1½)
½ pound flour

Mix all these together. Beat six eggs well, and add to them a half a pint of milk. Pour this into the first mixture and mix well, having added a teaspoon of salt. Then stir in a quarter of a pound of orange, citron, and lemon peel which have been cut very fine. A few bitter almonds, a quarter of an ounce of ground cinnamon, or a little ground ginger, a large glass of best brandy, and half a cup of sugar. Stir all of these well together. Butter and flour the pudding cloth, place in a basin, put pudding in cloth and tie.

This pudding will take six hours to boil, and must be put into boiling water. As the water boils away, more boiling water must be added. Sweet almonds peeled and cut into long slices are stuck on the pudding when served.

Sauce—brandy, sugar and butter. Lemon juice and a glass of sherry, put into pudding improves it.

CREAM SALMON

(Contributed, by Scotty, Lakefield.)

1 can salmon with bones removed and minced up fine
½ teaspoon salt, and a dash of pepper.

To 1 tablespoon of melted butter, add 1 tablespoon flour and 1 cup scalded milk, and boil 2 minutes then add the salmon and let boil. Serve on fingers of toast.

LACE JABOTS

A black velvet afternoon frock has a collarless neck that fastens at the left side, from which point a lovely lace jabot falls. The skirt's yoke fastens the same way and has a similar lace jabot, only longer and fuller.

MARION'S MAIL

Address correspondence to Marion, at The Examiner Office.

"Dear Marion:

As I have got so many useful helps from your page, I thought, as it is coming time for baby robes and white furs, I would like to send a little help in cleaning them, as I have just done my fur carriage cover.

Two cups of rice flour and add gasoline enough to make a thick paste about like a pie crust. Rub this well into the fur with finger tips and then shake and beat well. Hang it on the line to air.

Sincerely,
W. R. B."

Your help is very timely indeed, "W. R. B." I am sure that, just at this time; many mothers will appreciate it. Thank you.

• • •

"Dear Marion:

I am sending for this week's helps, also the autumn hat and baby jacket, if I am not too late. How very wonderful it is to be able to get so many good helps just for the asking, thanks a lot for many helpful hints and good recipes taken from your page, which I am sure is of great interest to all that read it.

I am sending my recipe for ginger snaps which I hope some of the neighbors will try as they are really good. And by the way, how many of you know that a cupful of mashed or riced potatoes added to your doughnuts greatly improves them, helping to keep them lovely and moist when they are cold?

When cutting a pie that has a white of egg meringue first dip your knife in hot water and see how much better it cuts. It does not stick to the knife as when it is dry.

Wishing your page every success and hoping I shall be able to help a little some other time.

Yours sincerely,
Dot."

These are splendid hints, "Dot," for which the neighbors say 'Thank you.' The ginger snap recipe seems real good. I'll be looking for the other helps you mention.

• • •

"Dear Marion:

Will you please send me the instructions of wool flowers, and new crush collar. These will be a real help to me. Thanking you in anticipation. We all think your household help corner very beneficial and helpful, and a decided addition to The Examiner paper.

Once more thanking you, I remain,
Yours truly,
Mrs. H.B."

Thanks for your good opinion, "Mrs. H.B." We are glad to help.

• • •

"Dear Marion:

This is my first letter to you and I think your Women's Page is wonderful. I work out and can hardly wait till I get home at 5:30 to read it. I am sending you a recipe for Burnt Leather Cake. I am also sending in the coupon for household helps and any others you have on hand.

Mrs. F. G. W."

Your letter is very encouraging, Mrs. F. G. W., and much appreciated. Thanks for the recipe.

Marion

Over Thirty Years Service to Canadian Women

The Rumble-Seat Coat

THE Rumble-Seat is the Fashion, and Northway's new Coat is the *perfect* fashion for the Rumble-Seat. It is big and woolly, and light as a feather. It is made in an exclusive Alpaca Wool pile fabric and closely resembles Beaver. The lining is a heavy Bemberg Satin, guaranteed for two season's wear. Priced at less than other Coats of this type.

Northway Garments are sold at leading stores

John NORTHWAY and Son Limited
99-103 Wellington Street West
Toronto . . Ontario

The BROMLEIGH

MAKE SURE THIS LABEL IS ON THE GARMENT YOU BUY

LYRICS OF LIFE

THINK TWICE

Before you say some word unkind,
Think twice, and you'll not say it.
Before you tell some tale you find,
Let love and justice weigh it.
Think twice before you wound a friend,
And few the folks that you'll offend,
Think twice before you wrong a foe,
And few the wrongs you'll ever know.

Before you venture into sin,
WThink twice, and you'll not do it.
hatever trouble you are in,
Think twice, and you'll come through it.
Before you whimper or complain,
Think twice, of blessings that remain.
Before you say it can't be done,
Think twice, and victory is won.

Before the others you condemn,
Think twice, your love prevailing.
Think twice—you have, the same as them,
Some little fault or failing.
Think twice, for second thoughts are best,
And judge yourself and not the rest.
This world would be a paradise
If folks would only just think twice!

(Copyright, 1928, Douglas Malloch.)

NOVEL COLLAR

A black broadcloth coat, with graceful lines has a summer ermine collar that buttons with loops up the front and has a bowknot of the ermine at the back.

READ THE WANT ADS.

Made in Canada

Bon Ami

A bathroom helper!

SO many things to clean in a bathroom. But it takes just a minute to keep them spotless with magic Bon Ami.

A shake of snowy-white Bon Ami *Powder* on a damp cloth . . . and away goes all the dirt from basin, tub, and tiling . . . nickeled faucets shine like polished silver . . . the woodwork and floor clean bright and as new.

Windows and mirrors, too, respond to the magic of Bon Ami! Here Bon Ami *Cake* holds sway. A little on a damp cloth . . . a thin coating over the glass . . . then a moment's pause for it to dry . . . whisk with a clean, dry cloth . . . and the job's all done.

Bon Ami is best — for cleaning and polishing
Bathtubs, Tiling
Brass, Copper and White Woodwork
Steel Knives and Forks
Windows, Mirrors
White Shoes, The Hands
Linoleum and Congoleum

Powder and Cake every home needs both

"Hasn't Scratched Yet"

Preferred by housewives for 37 years

BON AMI LIMITED, MONTREAL

Interesting Reading for All the Family

NOVEMBER 14, 1914.

57th Regiment sent 11 men to Kingston, making a total of 15 more than was asked for second contingent.

NOVEMEER 14, 1915.

The parents of Sergt. Howard Curtis, of Peterborough, who was killed in action, have been awarded his Military Cross which he received for his gallantry in taking wounded men back from the front line.

Sapper Bill Crowley, a well-known Peterborough athlete, is reported wounded.

Mrs. Henry Smith has received the news of the death of her husband, Pte. Henry Smith, formerly of the 93rd Battalion.

NOVEMBER 14, 1917.

Three Peterborough men are officially reported wounded. They are: Sergt. Archie McBride, M.M., 4th Battery C.F.A., Simcoe Street; Pte. W. J. Gadoua, fromerly of the 93rd Battalion, Park Street South; Pte. J. W. Girvin, Infantry, Peterborough.

Pte. Wm. Jarvis, formerly of the 93rd Battalion, is officially reported wounded for the second time.

NOVEMBER 14, 1918.

The city has received 80 per cent. of its objective in the Victory Loan campaign.

UNCLE WIGGILY

By HOWARD R. GARIS

To-day's Bedtime Story

UNCLE WIGGILY'S SODAWATER SLIDE.

(Copyright, 1928, by McClure Newspaper Syndicate.)

"Hush! Be quiet!" said Jack Frost to Uncle Wiggily as the cold and freezing elf came closer and closer to the rabbit gentleman. "Don't speak another word!"

"But how can I keep quiet when you are going to freeze my pink, twinkling nose?" asked Uncle Wiggily.

"Hush, if you please!" whispered Jack Frost. "I'm not going to freeze your nose! I wouldn't do such a thing! I want you to keep quiet because I see your friend, the Fuzzy Fox, coming this way and I want to play a trick on him."

"Don't call the Fox a friend of mine," said Uncle Wiggily. "He is nothing of the sort!"

"Well, he's always chasing after you," spoke Jack Frost, "and that is what friends do, sometimes."

"The Fox is a Bad Chap," said Uncle Wiggily, looking around and seeing the

fuzzy fellow coming up the hill toward him.

"Yes, so he is," agreed Jack Frost. "And I think he is after you, but I'll play a trick on him. The reason I want you to keep quiet is that I don't want the Fox to hear you talking to me. Pretend you are here all alone. He hasn't seen me yet. I'll slip back behind the bush and as soon as that Fox tries to nibble you I'll play such a trick on him that he will wish he had stayed in his den."

"Oh, good!" murmured Mr. Longears. "And you won't freeze my nose, either; will you?"

"Not at all," answered Jack Frost. "But don't come too close to me."

The little Winter Elf had been freezing the brook into ice and had been freezing flowers into a long sleep when Uncle Wiggily happened to meet the cold chap. The rabbit thought Jack was doing wrong to freeze the flowers, but the Winter Elf said he had to so they would not catch cold when it snowed. And then Uncle Wiggily, seeing Jack come so close, thought of frozen noses. But Jack only wanted to warn Uncle Wiggily about the Fox.

Closer and closer to the rabbit crept the Fuzzy Bad Chap. The Fox had thought of what he called a good trick to play on Uncle Wiggily that morning. Before Jack Frost froze the brook the Fox dipped his big, dusting brush of a tail into the water.

"Why are you doing that?" asked the Bob Cat.

"So when I get close to Uncle Wiggily," barked the Fox, "I can flip water from my tail into his eyes and blind him. Then I can easily catch him and nibble him when he can't see because of the water from my tail being in his eyes."

"Good!" mewed the Bob Cat.

But if Uncle Wiggily had heard it he would have said: "Bad!"

Anyhow, the Fox, his tail dripping wet, came on up the hill, not knowing anything about Jack Frost hiding behind the bush. And as the Bad Chap got close to the rabbit gentleman he barked:

"Here I am!"

"Yes," Mr. Longears. "Well, I can't say I'm glad to see you. What do you want?"

"To nibble you!" growled the Fox.

"Tell him to sit down while you think which ear to let him nibble first" whispered Jack Frost out of the bush behind the rabbit. "As soon as he sits down I'll play a trick on him." So Mr. Longears said:

"Sit down, Mr. Fox, until I make up my mind which of my ears I will first let you nibble." So the Fox sat down on his wet tail and as soon as he did it—"Puff!" Jack Frost blew his cold breath and the water on the tail froze to ice and that Fox was frozen fast to the ground.

"Ha! Ha! Let's see you get me now!" cried Uncle Wiggily as he ran away. And though the Fox tried to get up and follow he couldn't, for he was frozen fast to the ground by his wet tail covered with ice.

"Thank you, Jack Frost!" said the bunny uncle. He started back to his bungalow, stopping on the way to buy a bottle of sodawater for Nurse Jane. And as Uncle Wiggily came out of the store there stood the Bob Cat.

"I'll get you!" howled this Bad Chap. Uncle Wiggily gave such a jump that he dropped the bottle of sodawater which spilled on the ground. And as it spilled Jack Frost blew his cold breath again and froze the spilled sodawater into a long, glittering slide of ice.

"Slide home, Uncle Wiggily! Slide home!" cried Jack. So the bunny rabbit slid home on the sodawater slide before the Bob Cat could catch him and so he had two adventures the same

HERE'S TO YOUR HEALTH
BY DR. FRANK McCOY
Author of "The Fast Way to Health"
© 1926 McCOY HEALTH SERVICE - LOS ANGELES - CAL.

PREVENTING CHRONIC TUBERCULOSIS

The methods which I have found most satisfactory for preventing the development of tuberculosis differ somewhat from the regular treatments employed in many institutions.

Since the tubercular and the near-tubercular usually have very weak digestive systems, they cannot digest large quantities of heavy foods, and for this reason I do not employ the stuffing treatment, nor do I advocate a complete period of inactivity, since I believe some exercise is necessary to bring about a discharge of toxins of this disease from the system. One should however, use frequent resting periods and void becoming overly tired. He should retire early and sleep as long as possible.

I usually begin treatment of these patients by advising them to take a short fast, using the following acid fruits: apples, apricots, cherries, grapes, oranges, berries, tomatoes, and watermelons, using only one kind of these fruits on any one day, but varying from day to day as desired. This fruit diet should be continued for at least a week, and in some cases as long as ten days to two weeks.

The patient should use a warm or cold shower or sponge bath every morning, and a warm enema every evening before retiring.

After the period of fasting the breakfast should consist of one or two eggs prepared in any manner except by frying; Melba toast or toasted Shredded Wheat Biscuit, and a choice of any one of the following fruits, stewed without sugar: prunes, pears, figs, apricots, raisins, apples or ripe figs, using only the pure sundried, unsulphured fruits, except in case of the apple, which may be baked, or the figs which may be eaten raw if desired.

During the forenoon a short walk should be taken, the distance of which should be increased day by day. The walk should not be long enough to cause exhaustion, and the patient should rest immediately after.

or more of the cooked non-starchy vegetables, such as celery, spinach, small string beans, asparagus, summer squash, zucchini, egg plant, cucumbers, beet tops, small carrots, small parsnips, lettuce, okra, chayote, kale, oyster plant, and a choice of one or more of the raw salad vegetables, also avocado or ripe olives if desired. No salt or dressing except a little olive oil should be used.

During the afternoon take another short walk and another rest. The dinner may consist of one or more of the vegetables listed for lunch, in addition to one of the following proteins: lean beef, mutton, chicken, turkey, rabbit or fish. No desserts.

Light tensing exercises and breathing exercises should be used every hour of the day except during the time when much fever is present.

Questions and Answers.

Question: Mother writes: "I have a child two years old who eats clay or otherdirt at every opportunity. What makes a child do this, and how may I stop him?"

Answer: This dirt-eating practice is probably only a habit which the child gets into because he is not kept sufficiently interested in healthful playing. Some claim that it is because the child craves certain foods containing minerals and, not getting enough of these foods, gives him the instinctive desire to eat dirt. My observation is that this is not true, but that the dirt-eating habit or the habit of putting objects into the mouth is simply a bad habit of a poorly trained child.

Question: An Interested Reader asks: "Do you recommend the dry-ready-to-eat breakfast foods now on the market, such as corn flakes, etc."?

Answer: When these breakfast foods are re-toasted they form an excellent dextrinized article of food and may be used freely with milk or cream except by those who have a tendency to catarrh, in which case it would be best to use only a small amount of butter. Milk and cream are to be avoided by catarrh sufferers on account of their mucus-forming elements.

Question: G. H. asks: "Will you please tell me the cause of my hands "shivering" for about four years to date? My age is twenty-five, and I do not use tobacco or drink. When I get excited my body shakes all over. Some time ago I had half around my body a girdle of hives—"Herpes Zoster" the doctor said it was. Is there a cure?"

Answer: You are doubtless nervous, but that is due to some cause which can only be found through a careful analysis of your case. The common name for Herpes Zoster is "Shingles" and this is due to certain nerve trunks being irritated by toxemia.

Severe Colds Always Ended In Bronchitis

Mrs. John Wilson, 143 Mamelon St., London, Ont., writes:—"I have always been troubled with severe colds which always ended in bronchitis, but since taking

Dr. Wood's Norway Pine Syrup

I have no fear of this trouble, as it acted like magic, and the desire to cough was entirely gone. The soothing feeling it imparts to the bronchial tubes is simply wonderful.

"One day my husband came home with a heavy cold, but after a few doses he was entirely free of it."

Price 35c. a bottle; large family size 60c. at all druggists and dealers.

Put up only by The T. Milburn Co.,

Why We Do What We Do.

WHY HONESTY'S THE BEST POLICY

By Mehran K. Thomson, Ph.D.

(Author, The Springs of Human Action)

Honesty is not only the best policy: it is the only policy. The Sing Sing prison records show that the value actually obtained in the average robbery during 1927 was only $30.75, or less than the average weekly wage of those imprisoned for this crime. The average for larceny was $230.10; for burglary, $43.22. The sentences imposed for these offenses average one year for every $29.75 obtained.

Dishonesty is not a policy. It is a serious blunder, a trap that ensn the man who can't see beyond his The attractiveness and cunning o honesty lie in the fact that the dishoi person thinks he is getting somethi for nothing, that he is "putting som thing over" somebody, that he is clever enough to get by with it. He gets some satisfaction in the exercise of his wits and the thrill of taking a chance.

Honesty is the only policy, because it pays. And it is no disgrace to be honest for this reason. When rightly understood it is the best reason as well as the only reason.

It pays to be honest from every point of view except that of the thrill in all wrong doing.

Honesty pays in dollars and cents as any crook in prison will testify, as well as the honest man of means. It pays in business to build up a reputation for reliability which is the greatest asset any business can have. Dishonest dealing is short-lived at best. It does not pay in the long run.

Honesty is the best policy because it pays in terms of respectability and self-respect.

Most men are honest because they are good sports. They try to play the game of life according to rules. They sincerely try to treat the other fellow as they expect to be treated by him.

Thus the saying that "honesty is the best policy" is no idle sentiment. It represents the wisdom of the ages and expresses the true motives of every normal human being.

Why do you do what you do? Ask Dr. Thomson. Write care of this paper, and send stamped, self-addressed envelope for reply.

(Copyright, 1928, McClure Syndicate.)

GOOD ADVICE FROM MOTHER OF SEVEN

Recommends Lydia E. Pinkham's Vegetable Compound

Toronto, Ont.—"I began taking Vegetable Compound for nerves and other troubles and I must say I felt different after the first dose. I have been told this last six months that I look twenty-five, although I am now forty-seven and have had seven children. I have taken the Vegetable Compound regularly for some time and sleep well, rise early and feel young."—Mrs. McKee, 18 Laurier Ave., Toronto, Ontario.

HOROSCOPE

The Stars Incline, But Do Not Compel

THURSDAY, NOVEMBER 15, 1928.

(Copyright, 1928, McClure Syndicate.)

Friendly stars guide Earth affairs today, according to astrology, which finds that benefic aspects dominate.

This is a day auspicious for ts to improve one's financial status, a time to make pleas for adva e in salaries or for promotions of any sort.

It is an auspicious rule under which to make applications for political preferment. Those who hold office are supposed to be more helpful than they are likely to be when other configurations rule.

Women are marvelously well directed while this planetary government continues and should make the most of shopping opportunities.

Wearing apparel bought today should be unusually becoming as well as serviceable, for the stars encourage artistic selection.

Theatres should prosper under this planetary direction which makes for success in experiments along artistic lines as well as in commercial ventures.

Actors and actresses should benefit at this time when the spoken word gains power in motion picture theatres as well as in other play-producing centres.

According to ancient lore this is a lucky day for employing women in any line of work. It is most promising for modistes, since there is to be insistent demand for individuality in dress.

As the pendulum of taste swings back to feminine ideals in attire and conduct women are to gain in beauty to an extent that will add new fame to Americans.

Health again becomes a matter of first interest while this configuration prevails and physicians will concentrate more than ordinary attention on diet, it is prognosticated.

Under this sway great civic enterprises should be begun and whatever is truly constructive should benefit.

Household conditions are to improve for even the poorest, it is forecast, but the winter will bring extraordinary cases of suffering, if the stars are rightly interpreted.

Alaska is to command national attention before the spring, astrologers announce.

Persons whose birthdate it is have the augury of a year of marvelous happiness. Love will come to the young and spiritual vision to the old, it is foretold.

Children born on this day probably will have great artistic talents. Many singers are born under this sign of Scorpio which also is supposed to encourage poetry and art.

CELEBRATED ARTISTS HERE FOR

St. Paul's Church Choir Concert

The Choir of St. Paul's Church are bringing four outstanding artists to the city, who will present a program in the Church on Thursday evening of this week that no real music-lover in Peterborough can afford to miss. Such musical treats are all too few, and when such high talent, known both in Europe and America, comes to Peterborough, it deserves a rousing capacity house. Following is the program:

PROGRAMME

O Canada

1. Organ—Introduction and Fugue.....*Reubke*
OWEN LE P. FRANKLIN
2. Song—Prologue from "Pagliacci".....*Leoncavello*
GLANVILLE DAVIES
3. Song—"My Heart Ever Faithful".....*Bach*
JEANETTE CHRISTINE
4. Organ—Sonata No. 2.....*Mendelssohn*
OWEN LE P. FRANKLIN
5. Songs—(*a*) "The Wanderer's Song".....*Julius Harrison*
(*b*) "Onaway Awake, Beloved".....*F. C. Cowen*
GLANVILLE DAVIES
6. Songs—(*a*) Lullaby.....*Brahms*
(*b*) Lullaby Song.....*Emmett*
(*c*) Carry Me Back to Old Virginy.....
JEANETTE CHRISTINE
7. Organ—(*a*) Chorale Prelude on "Sleepers, Wake".....
(*b*) Chorale Prelude on "Come, Holy Ghost".....*Bac*
OWEN LE P. FRANKLIN
8. Duet—"The Voyagers".....*Sanderson*
JEANETTE CHRISTINE AND GLANVILLE DAVIES
9. Organ—Final in B flat major.....*Cesar Franck*
OWEN LE P. FRANKLIN

God Save the King.

STRANGE AS IT SEEMS— by John Hix

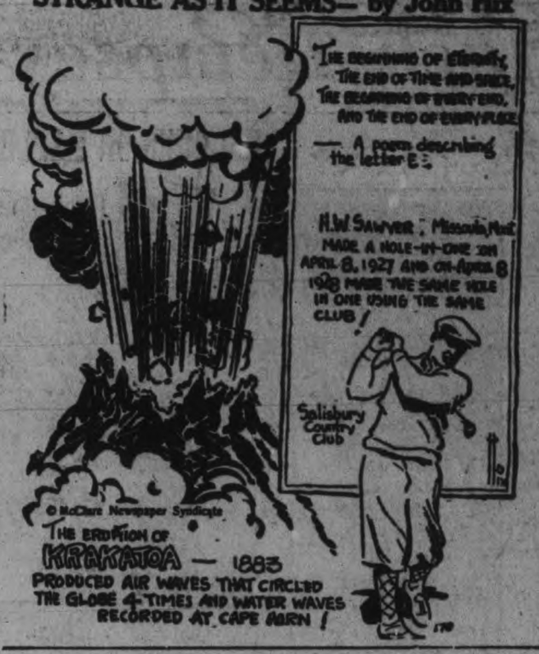

IN DAYS GONE BY

What Peterborough People Read in The Examiner.

25 YEARS AGO TODAY

Saturday, November 14, 1903.

The Liftlock is being completed and will probably be ready for operation this Fall.

A cleverly written paper on "Church History" was read at the meeting of St. Peter's T.A.S. Ladies' Literary Association held last night.

St. John's Church Choir boys gave a delightful concert in the Sunday School room last night under the direction of Mr. Joseph Halpany.

10 YEARS AGO TO-DAY

Thursday, November 14, 1918.

Peterborough churches plan special Peace Day services for this coming Sunday.

Word received in the city that Gunner H. Boyle had been admitted to Hospital after being wounded.

Fireworks ordered for City's celebration of Armistice, arrive too late.

Thanksgiving services held in Trinity Methodist church.

ASTHMA

Terrible nights—every one a torture. Afraid to lie down . . . fighting for breath until you're black in the face . . . violent choking spells. Is there anything worse than Asthma?

J. A. Reeves, of Hillsdale, thinks so. He endured this terrible plague 40 years. Then he read about RAZ-MAH . . . "I hadn't been able to sleep for weeks previous," he says, "I couldn't eat much . . . I took 3 doses of RAZ-MAH and slept all night like a baby. And from that day to this I've never had a bad attack."

RAZ-MAH has given the same blessed relief to thousands . . . Just clean capsules—no smoke, sprays, snuff. Guaranteed relief from a $1 box or money back. At all druggists. Good for chronic Bronchitis, Bronchial and Head Colds, too.

Templeton's wonderful

RAZ-MAH

MOTHS ARE ACTIVE

the whole year. Protect your rugs, upholstering and woollens with Parke's Mothbane, a spray that destroys the moth and larvae and prevents moth damage. $1.00, complete with sprayer; refills 50 cents.—Bond's Drug Store, corner George and Hunter streets.

If a few drops of olive oil are added to the water when washing chamois leather gloves they will not become hard or stiff.

The RAILWAYS of Canada

THE citizens of Canada are under everlasting obligation to the far-sighted railway officials who have provided them with facilities for a rapid and permanent growth.

What appears like a sudden and marvellous expansion in trade and industry is the logical result of the change from preparation to fulfilment. Canada now has 54,000 miles of railway track, a greater mileage per capita than any country in the world, making available the natural resources of the Dominion.

Nearly 6,000 locomotives and approximately a quarter of a million cars are in constant use on these railways; 40,000,000 passengers and 120,000,000 tons of freight being carried annually. Over 170,000 employees work on our railways, handling the trade and traffic of this young nation, and receive a quarter of a billion dollars in wages per annum.

The Northern Electric Company is gratified that it has been able to supply a share of the electrical equipment which is part and parcel of Canada's great railways.

INFORMATION

Hydro-Electric development in Canada represents a total investment estimated at over $875,000,000, while her water-power development approximates 5,000,000 h.p., which represents only 11% of the total Hydro-Electric resources of Canada.

Northern Electric COMPANY LIMITED

Equipment for Transmitting Power and Sound

131 SIMCOE STREET
TORONTO, ONTARIO

This advertisement is Number Two of a series treating of the leading industrial factors in the development of modern Canada.

241

N. H. L. Campaign Opens On Thursday Night

BOSTON BRUINS AND MONTREAL ARE FAVORITES

Both Clubs Are Stronger in Reserve Strength Than Last Year.

HAWKS AT TORONTO.

Canadiens, Maple Leafs and Ottawa Will Have Stirring Struggle.

TORONTO, Nov. 14.—With all ten teams swinging into action to-morrow night, when games will be played in Montreal, Ottawa, Toronto, Detroit, and Pittsburgh, the National Hockey League is on the eve of another campaign, and from the 220 games which will be played between now and March 16 six teams will emerge as participants in the play-off series which in time will produce the league champions and holders of the Stanley Cup, emblematic of the world's hockey championship. Since the close of last year's campaign last Easter, when the New York Rangers scored an unexpected, but at the same time popular, victory in the final over the Montreal Maroons, there have been a number of deals, some of considerable magnitude and other that were practically unnoticed. The local Maple Leafs figured as one of the clubs in the three largest deals of the off season, two of them being with the New York Rangers and the other with Detroit.

Outstanding in the pre-season deals was that in which John Ross Roach, of the Maple Leafs, went to the New York Rangers for Lorne Chabot and $12,500 in cash. Just after the last world's series the locals sent Butch Keeling to the Rangers for Alex. Gray and $10,000. The other trade saw Jimmy Herberts moving to Detroit, while Jack Arbour came to the Leafs along with cash, said to range from $10,000 to $12,000. Outside of the Leafs, the most active clubs in the player market were the Chicago Black Hawks and the New York Americans, both of whom staged more or less thorough housecleanings that started with the managerial heads and went down the line to veteran and recruit substitutes. The other clubs in the league either drafted or purchased a few recruits, but most of them relied upon last year's teams to carry the brunt of the approaching campaign.

Canadiens Led All the Way.

In the 1927-1928 campaign in the Canadian group the Canadiens got away to a flying start, and although they appeared to weaken in the run down the stretch they were still in front when the regular season closed, thanks to their early lead. Montreal was in close pursuit, while Ottawa shook off the Maple Leafs, who were beset by serious injuries to players in the midst of the dash to the wire. The Americans occupied last place, and never threatened to get out. In the other group Boston finished strong to nose out the Rangers, who had led most of the season, while Pittsburg finished in third place by a narrow margin over Detroit. The Pirates, away to a bad start, steadily improved. Chicago was always a sure last-place club. In the play-offs the Rangers defeated the Pirates, and then eliminated the Bruins.

Although previous form is not always true and recruits may not show as much in games as they do in pre-season practices, a fair indication of the relative strengths of the various teams can be secured by their showing last year and the changes in the personnel of the various clubs, along with a certain amount of consideration for improvement in some of the players who were new to the league last season. As a result, it looks as if the standings in the two groups when the schedule ends on March 16 will be something like the following:

Canadian Group—
Montreal, Canadiens, Maple Leafs, Ottawa, Americans.

American Group—
Boston, Rangers, Detroit, Chicago, Pittsburg.

The Maroons, the strongest club in the Canadian group last season, are practically the same squad as last year, although one of the veterans are older, but on the other hand, players like Ward and Lamb will be better for their greater experience. Then the regular forward line, which was re-arranged somewhat last year to permit the inclusion of Hooley Smith, should function better. The Maroons are also strongly fortified in every position.

GET THERE ON TIME
IN AN
ALPHONSE T. FONTAINE
TAXI
During October and November we are giving away to passengers,
$75.00 in Prizes
in a Guessing Contest on the Mileage of our four Taxis.
ASK THE DRIVER.
PHONE 752.
6.8.14

Jack Dempsey Interested In Heavyweight Situation

BIG GUNS ON MAPLE LEAF FIRING SQUAD

Here are some of the "big guns" on the firing line of the Toronto Maple Leafs hockey squad in the National League, figured by experts to have a real chance for the bunting this year. No. 1, "Hap" Day, captain and defence player, who has recovered from the injury which threatened to cause his permanent retirement. No. 2, "Ace" Bailey, former local star and speedy forward, who is expected to have a good season. No. 3, Andy Blair, Winnipeg whirlwind, who is being counted to add much scoring strength to the front line. No. 4, Danny Cox, hard-checking wing man from Port Arthur. No. 5, oJe Primeau, smooth skating recruit from the Can-Pro league.

VIEWS ON SPORTS

Hockey players are requested to be on the "Y" gym floor this evening at eight o'clock wearing running shoes. Every player should attend these snappy workouts.

Coach Browne had his P.C.I. team out for a uniform practice on James Stevenson Park yesterday afternoon. All the players except Magee were out working off the stiffness gained in the game Saturday. Magee has a sore foot but will be in shape for the next game.

* * * * * *

The next game for P.C.I. will be a sudden death game with Albert College in Cobourg on Saturday. The winner will continue into the next round of the Interscholastic O.R.F.U. playoffs and will carry the title of Central Ontario champions.

* * * * * *

Cobourg was selected as the scene of the battle because the field at the Lakeshore Park is sandy and should be faster than the other gridirons no matter what the weather may be. If it rains the water sinks through the sand and leaves a fairly firm footing, at least it should not be slippery.

* * * * * *

This Albert College team are no slouches. They romped through their group defeating Picton High School handily. A number of their players were up to see the P.C.I.-Oshawa C.I. game and voiced confidence in their ability to defeat either team that were battling out there in the mud. They estimated their squad as about the same weight as the Oshawa team.

* * * * * *

Albert Smoke showed a little of his old time running form when he raced the other day. Smoke was on the Canadian Olympic team at Antwerp back in 1924 as a marathoner. He didn't, however, get into the big race as he was injured while training in the last day before the great race.

* * * * * *

The Toronto Maple Leafs are raising big expectation in the minds of their followers on their form shown in their practices. The team is all set for the opening game with Chicago Black Hawks at the Arena Thursday night. Connie Smythe is one of the best coaches in the hockey business and the Leafs management has spent great sums to secure a good team. They should make their mark in the N.H.L. this season.

* * * * * *

The N.H.L. teams are all carrying a large squad of players on their pay roll this winter. Every club has at least twelve players to begin the season and some have as high as sixteen. But they will need most of them before the season is over because it is a long hard grind to the end of the schedule next spring and the injuries are many in pro hockey circles.

* * * * * *

The Newark Club in the International League announce the securing of Tris Speaker for the managerial berth. Speaker has proved that he knows baseball and he successfuly managed Cleveland for a time. He should strengthen greatly the Newark team and add prestige to the league. Perhaps he will partly replace the missing figure of the fiery Jack Dunn.

PLAYING STRENGTH OF N.H.L. CLUBS

The following are the rosters and playing numbers of the ten clubs in the National Hockey League. The season opens on Thursday with the Maple Leafs playing Chicago in Toronto:

Toronto Maple Leafs—1, L. Chabot; 2, J. Arbour; 3, A. Duncan; 4, C. Day; 5, W. Carson; 6, I. Bailey; 7, D. Cox; 8, G. Horne; 9, A. Gray; 10, J. Primeau; 11, A. Blair; 12. A. Smith; 14, J. Lowery; 15, B. Grant.

New York Americans—1, Forbes; 2, Spring; 3, Conacher; 4, Simpson; 5, Burch; 6, Hines; 7, Dye; 8, Broadbent; 9, Sheppard; 10, Connors; 11, McVeigh; 12, Reise.

Chicago Black Hawks—1, Gardiner; 2, Loughlin; 3, Irvin; 4, Ripley; 5, Keats; 6, McKinnon; 7, Mackay; 8, Arbour; 9, Hoffinger; 10, Wentworth; 11, Burns; 12, Taylor; 14, Gottselig; 15, Couture.

Detroit Cougars—1, C. Dolson; 2, P. Troub; 3, A. Noble; 4, G. Hay; 5, G Fraser; 6, L. Aurie; 7, J. Herberts; 8, C. Cooper; 9, H. Lewis; 10, R. Connors; 11, B. Brophy.

Canadiens—1, M. Burke; 2, S. Mantha; 3, G. Carson; 4, A. Joliat; 5, Leo Godreault; 6, A. Gagne; 7, H. Morenz; 8, A. Leduc; 9, P. Lepine; 10, W. Larochelle; 11, G. Patterson; 12, C. Hainsworth; 14, P. Palangio; 15, W. Bolduc.

Montreal Maroons—1, C. Benedict; 2, D. Munro; 3, M. Dutton; 4, J. Ward; 5, N. Stewart; 6, B. Seibert; 7, H. Smith; 8, J. Lamb; 9, R. Oatman; 10, H. Hicks; 11, E. Robinson; 12, B. Phillips; 14, C. McBride; 15, J. Walsh.

New York Rangers—1, J. R. Roach; 2, L. Bourgeault; 3, C. Johnson; 4, T. Able; 5, W. Cook; 6, F. Cook; 7, P. Boucher; 8, W. Boyd; 9, M. Murdoch; 10, P. Thompson; 11, D. Keeling; 12, M. Lane.

Ottawa Senators—1, A. Connelly; 2, A. Shields; 3, G. Boucher; 4, A. Smith; 5, S. Halliday; 6, F. Nighbor; 7, W. Touhey; 8, F. Finnigan; 9, F. Clancy; 10, H. Kilread; 11, L. Grosvenor; 12, F. Eliott.

Pittsburgh—1, Miller; 2, Holway; 3, Smith; 4, Milks; 5, McCurrie; 6, Darragh; 7, Drury; 9, Cotton; 10, White; 11, McKinnon; 12, McCaffrey.

Boston—1, Thompson; 2, Shore; 3, Hitchman; 4, Pattinger; 5, Frederickson; 6, Galbraith; 7, H. Green; 8, Gainor; 9, Oliver; 10, Rodden; 11, Winkler; 12, Clapper; 14, Welland; 15, Klein; 16, Dennenay.

HOLDS TITLE SAFE.

CHARLIE BELANGER.

CHICAGO, Ills., Nov. 14.— (Canadian Press.) — Charles Bellanger, Winipeg, successfully defended his Canadian light-heavyweight title at the White City arena here, by winning a ten-round decision over Harry Dillon, of Winnipeg.

There was much mauling and wrestling and the bout was uninteresting most of the way. The difference was so slight in the showing of the two men that the judges were divided. Referee McNamara and one judge decided Bellanger had won, while the other judge called it a draw.

GET THREE DEER.

Hunters Return After a Five Day Hunt in Kish Lake District.

J. K. Hughes, J. W. Fraser, R. A. Brown and Fred L. Roy returned to the city on Saturday after a five-day hunt with three deer. They report deer plentiful at Kosh Lake, where they hunted, and very little evidence of wolves.

TORONTO PLAYERS HURT IN SMASH-UP

Arthur Clark and Dave McGaffin in Hospital at Guelph.

GUELPH, Ont., Nov. 14 (Special). —When the car in which they were passengers figured in a bad smash on the Guelph-Kitchener highway yesterday, Arthur Clark and David McGaffin, two players of Teddy Oke's Toronto Millionaire's Hockey Club suffered such severe injuries that they were rushed to St. Joseph's Hospital here. Donald and William Cameron, two other members of the same club, were also taken to the same institution, but after receiving medical attention were able to leave the hospital a few hours later.

Provincial Police investigating the accident have so far been unable to get complete details, but from information given them it appears that the auto containing the hockeyists was struck by a machine bearing a United States license number when the Toronto car was parked on the side of the highway awaiting a supply of gasoline. The nature of the injuries sustained by the athletes has not been ascertained, but, according to the attending physician, Clark was the more severely injured of the two.

Grimsby High School Passes Up Return Game

HAMILTON, Nov. 14. — The Grimsby High School team will not contest the game of the first round Interscholastic series with Hamilton Central Collegiate. The game, scheduled for Grimsby yesterday, was called off because the evident superiority of the locals, the Peach Kings figuring that they could not hope to cut down the long lead established by Central in the first game. Central will be quiet now until Toronto determines a winner, when they are expected to enter the Provincial semi-finals.

FAMOUS CANADIAN RUGBY GAMES, PLAYS AND PLAYERS

By NICK BAWLF— Former star football, lacrosse and hockey player, now coach at Cornell

In 1908, just 20 years ago the fourteenth of this month, the Ottawas and the Tigers met at Kingston to decide the Interprovincial championship. It was a memorable game. Replete with clever running and passing and punting—the backbone of Canadian rugby.

The Tigers were the victors, 11-9, and a week later the same team, by defeating Toronto university fourteen 21-17 won the Dominion championship. Ottawa was leading 6-5 at the beginning of the final period. With 10 minutes to play the Tigers obtained possession of the ball, the result of a poor kick into touch, on the Ottawa 15-yard line. The brainy George Ballard—No. 1 in the diagram—and a hard-running quarterback, dug deep into his bag of tricks and hauled out his scoring play, a beauty after the Tigers had advanced the ball to Ottawa's 5-yard line.

Gray—No. 2—was playing inside wing. At the snap of the ball, Ballard picked it up and started to his left, faking a quarterback sneak. Gray stepped back out of the line and just as Ballard passed in front of him he was given the ball. Ottawa were set to stop the wily Ballard. Gray plunged through a hole in the Ottawa line and over the last white stripe for the winning touchdown.

Ottawa increased its total to n' points just before the final whistle blew Jack Williams, Ottawa's great halfback, shot a drop kick at the Tigers' goal from the 40-yard line which just fell under the crossbar.

Ottawa's share of the gate receipts was $350.

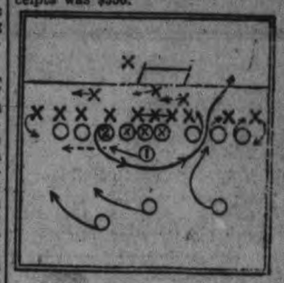

The line-up:

Tigers—Fullback, Tope; Halfbacks, Simpson, Biggs, Moore; quarterback, Ballard; scrimmage, Burkholder, McCarthy, Craig; insides, Barron, Gray, middles; Ibister Wigle; outsides, Loftus, Marriott.

Ottawa—Fullback, Powell; halfbacks, McCann, Williams, H. Kennedy; quarterback, Kilt! scrimmages, Sheriff, G. Kennedy, Phillips; insides, Church, Aylmer; middles, Vaughan, Disney; outsides, Stronach, Ryan.

Officials—McKenzie and McMaster.

To-morrow's famous game will be the McGill-Varsity match in which Quilty scored three touchdowns.

LEONARD OFFERS WORTERS $6,000

Star Goalkeeper in N. H. L. Still Holds Out For $8,000.

TORONTO, Nov. 14.—The King of the Holdout Tribe of the N.H.L., Roy Worters, suspended goalkeeper of Benny Leonard's Pittsburgh Pirates, is back home in Toronto.

"I am just marking time to see what will happen," said Worters. "I am on the suspended list and I guess I will be, unless I haul in my horns and take $6,000 for the season. Originally they offered me $5,200 which was an advance on what I received in previous years, but I want $8,000. That is what I asked Benny Leonard for and what I intend to stock out for. If I do not get it I guess I will remain out of hockey. Benny Leonard and his associates all tried to make me come down in my price, but I stuck it out. Can you imagine Leonard coming to me and telling me that I was just a youngster and that I would likely arrive this season and would be able to get the big money later on. I told him that competent judges had already told the hockey world that I had already arrived and that after playing three years for small money I intended to have some of the real money. He said that the Pittsburgh Club could not pay what I asked. That isn't my fault. I have to work just as hard as the rest of the goal keepers and be just as good as the rest of them, no matter how much they can afford. I do not want to stay in Pittsburgh anyway. I would much rather break away with some other club. I have been too long there. That is the only town on the map where I do not get credit for being a goal keeper."

FAIRMOUNT.

FAIRMOUNT, November 14. — A very enjoyable evening was spent under the auspices of the W.M.S. recently, when a good-natured crowd of old and young filled the Sunday School Room, which was decorated with cats, witches, bats, jack o'lanterns, and festive colors. A program of the following artists was given:

Opening chorus, Members of the W.M.S.

Quartette, Mr. and Mrs. Allen, Mr. and Mrs. C. Hanbidge.

Violin and piano duets, Mrs. A. McBain, Harry McArthur.

Piano instrumentals, Claremount Morgan.

Readings by Mrs. G. McIntosh, Miss Helen Staples, Miss Mary Staples, and Irwin Allen.

After the program sandwiches, tea and an abundance of pumpkin pie and whipped cream tickled the palates of the merry party.

The small fee of 15 cents was charged, and the proceeds amounted to over $14.00.

MAULER CONFERS WITH TEX RICKARD

Rumors Again Revived That Ex-Champion Will Return To Ring.

NEW YORK, Nov. 14.—Two wealthy business men sat down yesterday to discuss through smoke of mild Havanas everything pretaining to the fight game except the chances of one of them, Jack Dempsey, returning to active competition. That was saved for a later date, when the host, Tex Rickard, will hold forth discussions with the former heavyweight king.

The boss of Madison Square Garden, tanned to about half fo the complexion of his cigars, came back to his desk after a six week vacation in Florida. His return was the signal for prompt appearance of Dempsey and revival of all the rumors of a new comeback attempt to be staged by the old Manassa Mauler next summer.

For more than two hours, Dempsey, in a most congenial and receptive mood, talked of fights and fighters, with Rickard and a host of newspapermen. He discussed the advantage of Florida as a winter training ground, analyzed the fighting qualities of Paulino Uzcudun, and agreed the Spaniard would be an ideal opponent in the event of a comeback.

The former champion was careful to avoid mention of his oft-reiterated statement that he was "through with the ring forever." He appeared restless, anxious to find an outlet for the nervous energy that keeps him continually "on the go." When he had left the room Rickard smiled a benign smile and said:

"A few more months and the big fellow will be begging for a fight. He just can't stay inactive."

Discuss Business at Night.

While the business of the discussion, on the surface at least, was to cement again the friendly relations that have had much to do with the millions both promoter and boxer have made together, Rickard said the business of a comeback would be discussed at the dinner to-night. But in accordance with his canny policy of getting the most from his publicity assets, he said there would be no definite announcement for "several days" at least.

The promoter said he had but two courses open in the event that Dempsey did decide to return to the ring. One would be the announcement that the old champion, twice the victim of the retired Gene Tunney, was ready and willing to fight the winner of the winter elimination tournament in a title battle next summer. His other plan would call for withholding of any annoucement until the winter, and his suitability as an opponthe elimination parade

Our Boarding House . . . . . By Ahern

Any Bell Telephone employee can----- take your order-

Suppose—

you have been considering the installation of an extension telephone upstairs or in the kitchen, or elsewhere—

or thinking of the comfort of a desk telephone, in place of the old wall installation—

And one day—

you see a Bell service car drive down the street and the repair man walk up to a neighbor's door—

That is your opportunity to place your order for any Bell service you may require, *without inconvenience* and without delay.

The repair man, like all other Bell employees, can quote rates and make the necessary arrangements for the service you require.

Any Bell Telephone employee can take your order.

W. G. BEAMER
Manager.

LAST TIME TO-NIGHT
"THE FOREIGN LEGION"
and
STEWART WIDDESS'
Silver Slipper Orchestra.

Capitol Entertainment

THURSDAY, FRIDAY, SATURDAY
MATINEES DAILY AT 2.30.

READ THIS

Photo-Play Magazine said: "For sure-fire entertainment, see Bebe Daniels in 'Hot News.' This is Bebe at her best, making the impossible seem easy of accomplishment. It sets a fast pace at the start and keeps it up until the end."

THEATRES

AT THE CAPITOL.

BEBE DANIELS' GREATEST PICTURE, "HOT NEWS," WILL BE AT THE CAPITOL THURSDAY, FRIDAY, AND SATURDAY — ONE OF THE SEASON'S GREATEST SUCCESSES — ALSO THE THIRD OF THE NEW COLLEGIAN SERIES.

Bebe Daniels' admirers will feel that she has made the most spectacularly thrilling picture of her career when they see "Hot News," which opens at The Capitol to-morrow.

Abounding in adventure, suspense, thrills, humor, and romance, it will appeal to people in all walks of life as one of the most entertaining films this popular star has ever made.

The story deals with the exploits of a news reel camera girl who steps into her father's business at a crucial moment and saves him from ruin by "scooping" the other news reel services at every turn.

The climax of the picture is one that is warranted to give the most blase movie-goer a thrill. Airplanes and government coastguard cutters are employed to make this an unusually spectacular finish.

"Hot News" is excellent screen fare. It tells an authentic story of one of the most adventurous professions in the world — that of the news reel cameraman. Miss Daniels is her usual vivacious self in this picture, and, in addition to her talents as a comedienne, her prowess as an athlete is nothing short of amazing.

The New Collegians will also be on the program for Thursday, Friday, and Saturday.

AT THE REGENT.

"TENDERLOIN" STARS DOLORES COSTELLO

Scheduled for Regent To-morrow

Dolores Costello, one of the greatest of the screen's reigning stars, will be presented by Warner Bros. at the Regent on Thursday when the talented and alluring actress will be seen in "Tenderloin." The producers announce this picture as a pretentious and ambitions effort and that it is, is shown by the names associated in its making and projection.

It is known that Miss Costello has no patience with namby-pamby characterizations. For this reason she selected "Tenderloin," insomuch as its heroine is a girl who runs the gamut of human feelings. It is a role that gives opportunity to play upon the sympathies of an audience, to grip it and to reach the emotions. The heroine of "Tenderloin" is an innocent young girl enraptured with a good-looking boy, who seems to be the soul of honor. In reality he is a master crook, not one of the petty, sneaky kind, but the type that goes in for "big money," at the same time making light of the risks as long as the gun hand is free. Brought into the gang of which her good-looking boy is a member, this girl goes through adventures that would drive her mad only she believes that somewhere there is some good, some nobleness, some influence that will save her from an abhorrent existence.

"Tenderloin" as presented was adapted from Melvill Crosman's original story by E. T. Lowe, Jr. It as had the benefit of the expert and artistic direction of Michael Curtiz, which adds to its importance as a screen offering. Heading Miss Costello's supporting company is Conrad Nagel, who, as may be imagined, plays the good-looking crook. Others in the cast include Mitchell Lewis, Dan Wolheim, John Miljan, Georgie Stone and Pat Hartigan.

Advertise in The Examiner

British Family Re-union

OCEAN FARE
Only $18.25 Only
Canadian Pacific can book wives and families of British Subjects coming to Canada at $18.25, Ocean Fare. Children under 17 years FREE.
Full details on application to
Any Agent or
B. MACKAY
General Agent
C. P. R. Building, Toronto
Canadian Pacific

Bowling
Alley Gossip
By Pin Boy

Duffus Alleys.

The C.G.E. Bowling team that is entered in the Manufactures League gave a spectacular demonstration of pin busting on Thanksgiving Day in the tournament by the management of the Duffus Alleys and as a result took first prize. Four games were played with total pinnage to count, and the C.G.E. quintette piled up the staggering totatl of 4548 pins. Bud Weese carried off the prize for the high single with a total of 302. The following is the score:

Playford	207	202	222	175—806
Grant	177	263	260	162—762
Weese	302	185	228	277—986
Calladine ...	174	218	277	268—937
McGrath	289	206	223	275—993

* * *

A ladies team from the A.Y.P.A. League made a splendid showing in a three game roll-off piling up a total of 2,409 pins, this score taking first prize. Miss Olive Rightmeyer was exceptionally good accounting for the high single score of 264.

Mercantile League.

The Barbers will have to do something to improve their pin busting, judging from the walloping which they received from the Canadiens last week at the Duffus Alleys. The winners had a margin well over 300 pins in total pinnage and took every game, which adds 8 points to their total. V. Fitzgerald was chief pin toppler with 264, 247 and 235 making high trio 746 while George Giroux was hitting them hard, making 256 single.

* * *

The Cardinals handed the Firemen the tailend of the argument with a 6 to 2 victory. R. Suddards was the feature performer with 215 and 231 and also made high three 609.

* * *

The Little Five and Peterborough Lumber Co. conducted hteir battle along more social lines, each taking four points. C. Wolff and J. Eastwood were the heavy hitters making 292 and 235 respectively.

* * *

Sloan and Company bowlers are beginning to zip along in better style, and were able to take six out of eight points from the Underwriters. Dunstan and Trennum for the winners topped the 600 mark with high three scores while Doughty and Weese for the Underwriters plunked the pins for 256 and 241 single.

* * *

The Bus Drivers were overwhelmed by the clever exhibition uncorked by the Buick Specials who are eight points to the good as a result of their victory. George Gimblett, Sr. with 242, G. Copping with 253, and J. W. McDermid's score of 240 were the highlights of this battle.

* * *

MANUFACTURERS' LEAGUE.

The Canadian Packers, although slow in getting away, were at last able to show a real fighting style, and accordingly were able to carry off the spoils in two games out of three against Stock's Bread on Monday night. Jim McLeod set a fast pace and a good example for the Packers, making 248 and 568 total. Claire Theobald showed good form with 242.

* * *

The prizes that Lew LeBarr offered for the lady and gentleman who bowled the highest total score in three consecutive games, were won by Miss Margaret Fife and Grant Gillespie, whose total scores amounted to 1,125.

* * *

GROUP NO. 2, C.G.E.

As a result of their two game win over the Insulation Crew last night, the Meter Makers are leading in Group 2 of the C.G.E. Shop League. Bannon and Hollingsworth biffed the pins in a healthy manner, making 273 and 222 respectively. Bannon also took high three with 579.

* * *

Brass No. 2 kept up the good work by taking two from Brass No. 1 despite the clever bowling by E. Boon, who rolled 196, 228, and 208 for a high three score of 632, while W. Weston for the winners hit them hard, being the only other player to top the 600 mark, his high score of 234 was high single for this game.

* * *

The Lightning Arrester squad walloped the Switchboard team in fine style, taking two games and losing the third by a very small margin, although Baker for the Swithboard collected high single with 264, high three going to Carter, who made 594.

Damage to Your Motor

from cold can now be totally avoided if you will equip your car with Pines *Automatic* Winterfront at 60° Fahrenheit. You warm-up in seconds. You lose the dangerous "choke" habit. Your motor starts with less battery strain. This is the method adopted by leading car manufacturers. Follow their example. When you buy a shutter — be sure it's automatic. Ask for it by name.

PINES WINTERFRONT
—It's Automatic

HUNTER & FORSYTH
Corner Service and Garage
Phone 806
Charlotte and Aylmer
Or from your own Dealer.
204

RE-FLOOR WITH SEAMAN-KENT HARDWOOD FLOORING

A Priceless Boon for Farm Homes!

House work is naturally harder on the farm than in the towns . . . there are fewer conveniences.

But no farm need be without that greatest of all modern conveniences . . . and adornments . . . hardwood floors.

Estimates gladly furnished.

Peterborough Lumber Company, Ltd.
Peterborough

THE BEST THAT'S MADE IN EVERY GRADE

SARNIA CONFIDENT OF REACHING FINAL

Play Kitchener For Right To Meet Varsity Orphans.

SARNIA, Ont., Nov. 14.—Jack Newton's Sarnia rugby seniors left this morning for London where they meet the Kitchener Panthers in a sudden-death game to return a winner to meet the Varsity Orphans in Toronto Saturday, in the O.R.F.U. final. The team is in first-class physical condition and bubbling over with confidence. The players are confident they can "take" both Kitchener and Varsity in the same week and qualify to meet the Hamilton Tigers in the Dominion final the following week-end. Sarnia came out of Saturday's hard game here without injury. Beauchamp was hobbling around during the game for a while but he was better before the final whistle. There isn't an ache or pain bad enough to keep any of them out of the game to-day. The whole squad turned up at the Athletic Park yesterday afternoon and scampered through a long running session to pep up the wind and tore through their signals a couple of times. There is all kinds of pep around the camp and nothing but victory is seen ahead.

Saturday marked the first time in the last five starts that Sarnia has been able to stop Kitchener. The teams have played seven games, Kitchener winning four and Sarnia three. Sarnia's line-up for to-day's game will not likely be changed from last Saturday. Captain Cutie McPhedran will be at flying wing and Jo Jo Stirrett, Perry and Beauchamp will be on the half line. Johnny Manore, whose engineering of end runs, Saturday, stamps him as the most promising quarterback find of the season, will be calling signals and Less Ewener will be over the ball. Blackie and Sisson will be at insides with Smith and Wilson at middles. Burwell and Bill Ewener will be the likely starting choice for end wing. Mandeville, Scharf, Reeves, McNair, McLean, Hurst, Fitzgibbon, Welch and Cook will be the alternates.

FROM SQUARED CIRCLE TO THE FOOTLIGHTS

Jack Dempsey's recent appearance on the stage brings to mind similar appearances by Jeffries, Sullivan, Terry McGovern and other champions, says the December FIGHT STORIES. Jim Corbett probably was the most successful of the boxers who turned to the stage. He had a flair for grease paint and the footlights.

On the screen Victor McLaglen, once heavyweight champion, is by far the best of the boxer-actors. McLaglen established his fame by his marvelous impersonation of Captain Flagg in "What Price Glory." Tom Kennedy, the old heavyweight, has been doing well in Hollywood. So has One-Round Hogan, the lightweight star who invaded the East nearly twenty years ago. Gunboat Smith and George Godfrey also did well in screen work.

Babe Ruth Assured Of Princely Income

NEW YORK, November 14 (Canadian Press). — Babe Ruth's famous trust fund has grown by another $10,000. The big sock man of the New York Yankees came to town yesterday, visited his bank and deposited enough cash to increase his trust fund to the grand total of $130,000. The "Babe" started the fund after his disastrous season of 1925, arranging the investment so that he could not touch the principal. The fund now assured the "Babe" a yearly income of $10,000 or thereabouts. Practically all of the principal has come from what Ruth terms "commercial by-product," such as barnstorming trips, vaudeville, movies, and advertising.

MALE VOICE CHOIR HOLDS REHEARSAL

Tenor Section Requires More Members—Invited To New York.

The weekly rehearsal of Peterborough Male Voice Choir was held in Canadian Legion Hall last evening, all sections being well represented, but with room for improvement in attendance of members, and also in new membership. The weakest section is the tenor, and it is hoped choristers in this necessary body will come forward next Tuesday if possible, as the officers are anxious to close the membership in a week or two.

The music is tuneful and interesting, and can be enjoyed by all participants at the practices.

Receive Invitation.

The executive last night dealt with a communication received by Mr. Chenhall, the choir conductor, from the Associated Glee Clubs of America, New York, in the form of an invitation to visit New York in May next.

This request comes as a signal honor to Peterborough, since the Male Voice Choir, should it see its way clear, will be one of two, or perhaps three, Canadian Male Voice Choirs, invited to take part in a great musical festival.

According to the syllabus to hand, on May 24, 1929, a mass-chorus concert will be held in Madison Square Garden (18,000 seating capacity), when a male chorus of 5,000, from every State of the Union, with the Canadian choirs, will render a program on the Friday evening (24th), and on Saturday, a competition will be held, "Twilight" (Mair) and "Lullaby of Love" (Fletcher) as the Class A and Class B test pieces respectively. The contest would probably be held in some other auditorium.

This honor would undoubtedly lend prestige to Peterborough through its Male Voice Choir, and be a means of more intimate musical relations on both sides of the boundary.

The proposition will be discussed fully by the executive here, and further particulars are being awaited by the members.

Uzcudum Is Reinstated By Boxing Commission

NEW YORK, Nov. 14.—Paulino Uzcudun was reinstated and Sid Terris suspended yesterday at the regular meeting of the New York State Athletic Commission.

Uzcudun had been in disgrace as a result of his fouling Big Boy Petersen in a recent bout at Ebbets Field, but had been permitted to box Otto Von Porat at the Garden.

Terris drew official action upon his head by failing to appear before the commission to explain the injury which caused him to cancel his scheduled trip to Washington at the St. Nicholas Arena there Monday night.

George Levine, Harry Wallace were reinstated after serving some weeks on the ineligible list.

POPPY DAY IS SUCCESSFUL

Canadian Legion Secures Sum of $1,058.48 On Annual Tag Day.

MRS. GARNER LEADS.

Saturday was one of the most successful poppy tag days ever held in the city. Nearly every citizen was glad to buy a poppy and the taggers braved the cold damp weather in their efforts to secure funds for the returned men. The amount received in the boxes on the sale of poppies was $851.60 and the sale of wreaths and other contributions brought a total of $1,058.48.

Two little girls who were selling poppies on George street were told by one kind gentleman who had just placed a slip of paper in their box, that is was a cheque for $10. The little girls, hardly realizing what was meant by a cheque and startled by the amount, were anxious at the end of the day to see the piee of paper that the gentleman had so carefully placed in their box. To satisfy their urgent curiosity, precedant was broken, their box was opened before their eyes and there in one corner among all the pieces of silver was the cheque for $10.

A boy scout found it impossible to fold a dollar, given to him in payment for a poppy, small enough to push it through the narrow slot in his box. He placed it in his pocket intending to give it to the men at the Legion Hall when he handed in his box that evening. But in the excitement and hurry of handing in the box he forgot the bill in his pocket. Afterward at home when he was changing from his uniform he felt the bill in his pocket and ran immediately back to the Legion Hall to place it in the hands of the treasurer, W. J. Swanger.

Financial Statement.

Boy Scout C. Sullivan, 23.21; Boy Scout Langley, $17.38; Boy Scout H. Knox, $34.96; Misses Gerard and Gordon, $33.80; Misses McCarthy and Kirby, $29.36; Legion Office, $33.35; Misses McPherson nad Smith, $33.62; Misses McPherson and Smith, $33.62; $13.28; Boy Scouts Cooper and Milliken, $26.46; Misses M. Dunlop, Doherty and McQuain, $28.02; Misses Coursey and Georgina, $3.90; Misses Glover and Donoghue, $23.12; Misses McMurray and Galvin, $26.94; Miss Dorothy Patterson, $32.25; Master A. Pink, $17.46; Mrs. R. Bugg, $50.51; Boy Scouts Howard and Wells, $23.21; Misses Holland and McCoy, $56.03; A. Gash, $2.75; Boy Scout Peters, $14.73; Miss E. Flynn, $28.65; Boy Scout J. Sweetman, Misses Reynolds and McNulty, $23.17; Misses E. LaPlante and McGrath, $1.40; Mrs. M. Garner, $84.25; Misses Dillon and Custance, $10.74; Misses McPherson and Smith, $34.38; Boy Scout McPherson, $19.00; Misses DeCarlo and Giorgdino, $11.75; Misses Dalton and O'Dette, $13.05; F. Dainton, $18.78; V. Stewart, $11.45; C. W. Wiggins, $1.80; St. John's Anglican Church Choir, 3.50; Miss J. Maconomy and Messrs. E. Morley and Goodwin, $39.80; Mrs. J. Houghton, $4.00; M. Gahagan, $51.50; A. Day, $12.50; R. Payne, $2.70; W. Bennett, $27.75; Ted Suddards, $12.50; J. Houghton, $7.50; Bandmaster W. Peryer, $12.50; R. Pilling, $18.75; By donations, $2.50; by sale of wreaths, $70.25; by collection at Capitol Theatre, $39.93. Total, $1,058.48.

To Vetcraft Shop Christie Street Hospital for wreaths and poppies, $342.45; balance to relief fund local branch, $716.03. Total, $1,058.48.

REGENT | Last Time To-night
MARION DAVIES in "THE CARDBOARD LOVER"
Winner of the year's comedy honors in the Grandest Film Frolic.

THURSDAY, FRIDAY, SATURDAY
BEAUTIFUL DOLORES COSTELLO
— in —
'TENDERLOIN'

The underworld! City of frenzied lives and tinselled glory! Night life! Ruthless gangsters! Women! Hardboiled but beautiful! Gang warfare! The rattle of 'gats' and machine guns! Streets where passion, greed, and power rule!
See It! The Newest Sensation! The Talk of New York!

JACK PRIMEAU'S

Wonder Values in Men's Clothing Bring Satisfying Results!

Five Days have passed since we began our 10 DAY WONDER VALUE EVENT, and in those 5 days we have equipped a multitude of satisfied patrons with Suits, Topcoats and Winter Overcoats, tailored by FASHION - CRAFT and LEISHMAN. Purchase your Winter Clothing NOW, as you may never have such a remarkable opportunity to obtain these world-famed clothes again at such wonderful price reductions.

BLUES
In Fashion-Craft and Leishman tailor, in the most exquisite styles. This is the chance for you to have one in your wardrobe. Tremendously reduced to .....
$27.95 $33.95
$39.95
All Sizes

Novelty Tweeds and Worsteds
Smartly tailored by Fashion-Craft. Wonderful saving at
$27.95

NO GOODS ON APPROVAL

Terms — Strictly Cash

WINTER
O'Coats
Many fancy tweeds, Barrymore, blue Whitneys, beaver and Melton cloth. D.B. Ulsters, fly-front chesterin your wardrobe. Specially reduced to .....
$24.95 $29.95
$34.95

IT WON'T BE LONG
before the snow will be blowing and those cruel winds will be ladened with frost. Now is the time to purchase one of these ultra-smart Winter Overcoats, fashioned by famous tailors, at reduced prices for our Wonder-Value Event.

10% Off Made-To-Measure Suits
We are making this wonderful offer on all Fashion-Craft and W. H. Leishman Suits that are sold during our 10-Day Wonder-Value Event.

Fashion Craft Suits
35 ONLY
In the smartest styles. A special feature for our Wonder-Value Event. Values to $45.00. Sizes 36 to 42 ... 23.95

Special 3-Piece Tuxedos
Tailored to the last word in appearance by Fashion-Craft. Black silk vest, with braid on the trousers. Sizes 35 to 42. Wonderful value at 34.95

140 HUNTER ST. WALK AROUND THE CORNER AND SAVE $10. PHONE 679

'ILLIE THE TOILER — By Russ Westover

RINGING UP FATHER — By George McManus

OLIVER'S ADVENTURES — By Gus Mager

BOBO BAXTER — By Rube Goldberg

THE CLANCY KIDS — By Percy L. Crosby

IN THE ROUGH — Where Gentility Lapses. — By Howard Freeman

A Doctor Talks About Cascara

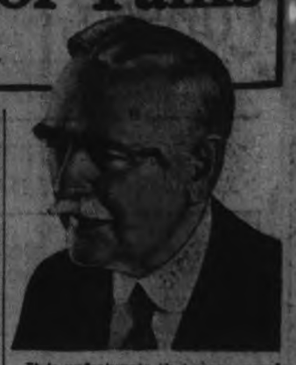

Judge the thoroughness of a laxative by its violence. The salts that rush through the system may not even penetrate the film of poisonous matter that has coated the colon. A long list of drugs will "loosen the bowels" but what is the best way to CLEANSE them?

The world's best laxative is one that Mother Nature makes in her own laboratory. It is the bark of a tree, called CASCARA. The Indians used to chew this bark—and reach old age without a sick day. It is the best thing there is today, for any system; best for the blood. The most beneficial in its action on the bowels, of anything yet disclosed. For many reasons:

First of all, there is no HABIT

CASCARETS
They Work While You Sleep!

It is unfortunate that many people formed from cascara. The bowels are not weakened but strengthened by its occasional use. The occasions when one needs this aid grow less and less. Its influence is long-lets You don't find yourself bound-up the day following. You do find the bowels more inclined to move of their own volition. The candy Cascaret that every drugstore has in stock is the ideal form of cascara.

THANKSGIVING STORY RETOLD

Zion League Holds Most Interesting Weekly Meeting.

45 PRESENT

(Examiner Correspondence)

PETHERICKS CORNERS, Nov. 14—Thanksgiving was the theme of the Zion League service on Thursday evening, when Gerald Barnum, assistant convenor of the Missionary group, arranged the program with Fred Fry, as leader. The roll call showed an attendance of forty-five, with the groups almost even. Following the opening exercises of hymns and responsive reading, the scriptural lesson was read by Don Barnum. Rev. F. G. MacTavish gave a short talk on "Thanksgiving" with emphasis on some outstanding things people should be thankful for. The history of Thanksgiving was told in a brief address by Miss Nellie Bennett. A very splendidly presented reading was given by Miss Gladys Petherick. A vocal solo by Thomas Fry and the missionary topic by Gerald Barnum brought the meeting to a close. It is expected that the next League service will be on Friday evening, owing to an entertainment in Hoard's Church on Thursday. George Brunton, citizenship convenor, will be in charge.

GROUP ENTERTAINED

C.G.I.T. Girls of Lakefield Motor to Millage Home in Smith Township.

(Examiner Correspondence.)

BRIDGENORTH, Nov. 14.—The C.G.I.T. group of the Regent Street United Church, Lakefield, accompanied by their leader, Mrs. (Rev.) S. A. Kemp and Rev. Mr. Kemp, motored to the home of Mr. and Mrs. Stanley Millage, of Smith, on Wednesday evening, and held their mid-week meeting.

The president, Miss Merle Crawford, took charge of the meeting and Miss Dorothy Sutton read the scriptural lesson. The following program was given:

Reading—Miss Dorothy Sutton.

Vocal duet—Misses Mildred Purdy and Elva Hendren.

Reading—Miss Lulu Smith.

Kazoo trio—Misses Elva Hendren, Lulu Smith and Dorothy Sutton.

After this program, the meeting closed with prayer by Rev. Mr. Kemp. The remainder of the evening was spent in games, after which the hostess served a dainty lunch.

A vote of thanks was extended to Mrs. Millage by Miss Merle Crawford, seconded by Miss Elva Hendren. Mrs. Millage replied that it was a pleasure to have the group and hoped it wouldn't be their last visit to her home.

OLD COMPANY'S LEHIGH

THE BEST SINCE 1820

Neither Underheated Nor Overheated

THE comfortable home is neither underheated on severely cold days, nor overheated at other times.

A fuel that cannot be held down in mild weather is as unsatisfactory as one that fails to deliver sufficient heat when the thermometer moves toward zero.

Old Company's Lehigh Anthracite gives you a wide margin of flexibility in your home-heating. This coal holds fire tenaciously under light draft, permitting a slow fire without danger of its dying out.

And it responds quickly to the dampers when increased warmth is needed, rapidly running up the house temperature to combat any sudden drop outside.

The reason is that Old Company's Lehigh is a pure, hard coal, packed with potential heat which is ready to be released as needed.

Your local Old Company's dealer is a reliable merchant, who handles this dependable coal because he *is* that kind of dealer.

He will supply you with Old Company's Lehigh in clean, prime condition, delivered as you like it; and he, furthermore, will be glad to advise you how to burn it for the greatest efficiency and economy.

Tune in on Reinald Werrenrath Recital SUNDAY 7 P.M. WEAF and Associated Stations

OLD COMPANY'S LEHIGH ANTHRACITE

For names of nearby dealers, write or phone our nearest office

THE LEHIGH COAL AND NAVIGATION COMPANY

1421 Chestnut Street, Philadelphia, Pa. — 143 Liberty Street . . . New York, N.Y.
100 Milk Street . . . . Boston, Mass. — 912 Prudential Bldg . . Buffalo, N. Y.
Third Nat'l Bank Bldg., Springfield, Mass.

C L.C. & N. Co. 1928

'PHONE 1600

We Will Send For Your Copy.
RATES IF CHARGED
1c per Word or Figure Each Insertion
RATES IF PREPAID
½c per Word or Figure Each Insertion.

a For Sale—General

MAN'S FUR COAT, $15. 'PHONE 2672W. 3d-116-3899A

POMERANIAN PUPPIES, CHEAP, AT Peel's Garage, Lake Street. 3d-116-3903A

COOK STOVE, CHEAP FOR CASH. 'Phone 2253J. 2d-115-3953A

YOUNG MAN'S BLUE OVERCOAT, size 38; cheap for cash. Apply 886 Murray Street (West-end), City. 3d-116-3906A

MAN'S HEAVY WINTER COAT. Size 38. 295 Aylmer Street. 3d-115-3891A

FORD ONE-TON TRUCK, IN GOOD condition; cheap for quick sale. 'Phone 991 r 4. 3d-116-3966A

MOFFAT RANGE, NINE DOLLARS. 'Phone 2796J. 3d-116-3961A

ONE H.P. REPULSION MOTOR, 110. 'Phone 2568W. 3d-116-3887A

FLOOR LAMP, MAHOGANY, 238 Rubidge, Upper Duplex. 3d-116-3920A

WHITE WICKER GO-CART, APPLY 708 Armour Road. 2d-115-3921A

FULL LINE OF DRUGS ALWAYS ON hand. Record Store, corner Smith and Reid. 3d-116-3913A

DE LAVAL SEPARATOR NO. 10. 'Phone 573M. 3d-116-3925A

DOMINION GRAND PIANO, CASH. Apply Wednesday, 7-9 p.m., 441 Reid Street. 1d-114-3931A

MAHOGANY CHAIR, TABLES, Stools, Velour Ebony Suite, Antiques, Brass, Silver, Copper, Glass, China, Fancy Work, Novelties, Pictures. Lessons in Textile Painting. Apply 629 Stewart Street. 3d-115-3885A

TWO LEATHER ROCKERS, GOOD condition; Child's Fawn Chinchilla Coat and Cap; size two; White Fur Robe. 'Phone 379. 3d-115-3883A

PREMIER HAWAIIAN GUITAR AND Case, in good condition. 'Phone 1767F, or apply 885 Water Street. 2d-114-3882A

ADAM HALL RANGE AND GAS Stove, Iron Bed, Parlor Suite, Electric Light Fixture. Apply 347 Prince Street. 3d-114-4127A

LOCAL HOME-GROWN POTATOES and Manvers Potatoes. Get your supply before they advance in price. H. F. Doig. 6d-117-4124A

SINGLE WHITE IRON BEDSTEAD, almost new Mattress and Child's Oak Rocker. 535 Albert. 3d-115-3892A

DRY MIXED SLABS, $3.50 PER Load; Dry Oak, $5.00 per Load; Dry Maple, $6.00; cut short and delivered. 'Phone 650, Purdy Lumber Co. 12d-128-4067A

ALL KINDS CAR PARTS, GEORGE Martin, Monaghan Road. 'Phone 3170. 78d-155-2634A

EXTRA DRY SLABS, $2.75 LOAD; Mixed Wood, 80% Hard, $4.50 Load. Dinsdale's, 'Phone 152. Office 214 King. 12d-114-3580A

DRY HEMLOCK, $3.50; MIXED Slabs, $2.75 per Load. Apply A. Deal. 'Phone 1930W. 6d-115-3793A

MIXED WOOD, $2.75. 'PHONE 2285W. 3d-115-3878A

PRIVATE SALE OF HOUSE FURNIture. Apply 155 Dublin Street. 3d-115-3890A

DOUBLE - BARRELED HAMMERless Twelve-Gauge Shotgun, like new, 324 Sherbrooke. 3d-115-3875A

GOOD GURNEY OXFORD HEATER, $10. 536 Charlotte Street. 2d-114-3854A

QUEBEC HEATER, IN GOOD CONdition. 'Phone 1606W. 2d-114-3863A

SILVER FOX STOLES; MAKE NICE Christmas Gifts. Apply 658 Gilmour Street. 'Phone 2316. 3d-115-4136A

WRINGER, $1½; ELECTRIC IRON, $1.50; Beds and Springs, $4 up; Parlor Tables, $1 up; Records, 5 for $1; Dressers, Toilet Sets, Sideboards, Extension Tables, Chairs, Rockers, Kitchen Tables, Annex Stove with hot water front, Dishes, etc. Apply 59 Aylmer (near Perry). 3d-115-3863A

b For Rent—Houses and Apartments

FURNISHED HOUSE, GOOD LOCALity. Apply Mrs. Young, Grand Hotel. 3d-116-3894B

SEVEN-ROOMED HOUSE, ALL CONveniences; centrally located; eight minutes from down town; immediate possession. Apply 340 Reid Street. dtf-4137B

SIX-ROOMED BRICK HOUSE, ON Wescott Street; all modern, hardwood floors, electric fixtures, gas heater, garage; immediate possession. Apply 199 Crescent. 'Phone 1644. 2d-115-3901B

FIVE-ROOMED BRICK HOUSE, Stewart Street S. Possession Nov. 15th. Apply 585 George Street. 3d-116-3906B

BRICK HOUSE, WITH CONVENIences. 'Phone 1610W. 3d-115-3859B

324 KING STREET — HOUSE TO Rent; central; hardwood floors. 'Phone 1571J. 3d-115-3864B

SMALL, COMFORTABLE HOUSE. 'Phone 2117W. 3d-114-3842B

LOOK! A FEW FIRST-CLASS Houses, $25, $35, $40, $50 per month, central and west part City. Apply 421 George Street. 'Phone 173 Evenings. 4d-114-3813B

b For Rent—Houses and Apartments

FOURTEEN-ROOM HOUSE, NEWLY decorated conveniences; central. 'Phone 711. 3d-116-3924B

FURNISHED HOUSE FOR WINTER Months or longer. Apply 313 Pearl Avenue. 4d-114-3812B

COMFORTABLE HOUSE; RENT MOderate. M. H. Quinlan, 340 Water Street. 4d-117-3916B

SIX-ROOMED BRICK HOUSE; CONveniences, 556 Sherbrooke Street, 491 Romaine Street. 'Phone 2285W. 3d-116-3914B

SMALL HOUSE, CONVENIENCES. 'Phone 626W. 3d-116-3923B

FURNISHED HEATED APARTment, central; all conveniences; hardwood floors; use of 'phone. Apply 199 Crescent Street. 3d-116-3915B

c For Rent—General

STORE OR SHOWROOM, CENTRAL. Telephone 1232J. 7d-118-3840C

TWO UNFURNISHED ROOMS, NEAR C.G.E. 'Phone 3096J. 3d-115-3826C

LARGE FURNISHED OR UNFURnished Room, with or without Board; use of 'phone. 263 Lake. 3d-115-3844C

TWO OUTSIDE OFFICES IN BANK of Toronto building; heated. Apply Bank of Toronto. dtf-1529C

ROOMS FOR LIGHT HOUSEKEEPing. 'Phone 1154W. 3d-116-3933C

GARAGE, CHEAP BY MONTH OR year. 'Phone 1653W. 3d-115 3932C

d Real Estate

SNAP! SMALL DOUBLE HOUSE—handy to C.G.E.; bargain for cash. Apply 421 George Street. Phone 273 Evenings. 5d-115-3814D

FOR SALE OR RENT — 165-ACRE Farm, 10 miles South of Peterborough, on Highway; 15 acres wheat, 55 acres ploughed. Apply W. A. Wood, Frazerville, Ont. 3d-114-3833D

BY AUCTION—ON NOVEMBER 17TH, at 2 o'clock, 7-Roomed Brick House at 56 Wolsley Street, 2 Lots and Stable. 10% down at Sale. J. J. Battisby, Auctioneer. 5d-8,10,13,14,15-1wly-3757D

RULING

MACHINE-RULED FORMS OF ALL kinds, in all ruling colors, are neatly and promptly attended to at The Peterborough Examiner Ltd. Intricate forms our specialty.

f Boarders Wanted

ROOM AND BOARD, 273 RUBIDGE. 'Phone 1649J. 6d-117-3842F

LARGE FRONT BEDROOM, SUITable for Two. 856 Stewart. 'Phone 3299J. 3d-115-3872F

BOARDERS WANTED—2 GENTLEmen boarders. Apply 215 King street. 6d-117-3774

ROOM AND BOARD, ALL CONVENiences; handy to C.G.E., 173 Adeline Street. 3d-114-3847F

LARGE FRONT ROOM, SUIT TWO people, central; Board optional. Apply 412 George (Crystal Apartments). 'Phone 3289W. 3d-116-3997F

g Help Wanted—Male

BRICKLAYERS WANTED. APPLY Sheehy & Sons, C.G.E. Building, Wolfe Street. 3d-116-4160G

SALESMAN FOR LINE OF LITHOgraphed Labels, Tickets, Gummed Sealing Tape, Art Calendars, etc. Write Box 3857, Examiner. 4d-116-3857G

AN ATTRACTIVE PROPOSITION for Ambitious Salesmen with initiative and ability who are desirous of improving their present situation; full or part time; assistance and co-operation; duties pleasant and remunerative. Address J. L. Hearn, 307 Palmerston Blvd., Toronto, Ontario. 2d-10,14-4109G

Flour and Feed, Etc.

FLOUR AND FEED, ETC. — WE handle a Complete Line of Cattle, Horse, Hog, and Poultry Feeds, and guarantee the Quality the Highest Grade. Frank H. Dawson, Wholesale and Retail. Flour-Feed-Seed-Salt. 380 Water Street. 'Phone 55. wtf-3646A

h Help Wanted—Female

CHAMBERMAID AND TO ASSIST in kitchen. Apply Grand Hotel. 3d-116-3897H

WANTED — TABLE GIRL; EXPERience not necessary. Apply Chef, American Hotel, Hunter Street. 2d-116-3998H

GIRL FOR HOUSEWORK. 316 MARgaret Avenue. 'Phone 1938F. 3d-116-3917H

GIRL OR WOMAN FOR HOUSEwork; sleep out. 247 George. 3d-114-3845H

GIRL OR WOMAN. APPLY MONTgomery Hotel. 3d-115-3866H

k Business Opportunities

OPENING FOR PARTNER, IN GOOD Business, giving 90% profit; first-class opportunity for person having $3,000 to invest. Write Box 3870, Examiner. 3d-115-3870K

l Employment Wanted

MAN, WITH TEN YEARS' EXPERIence on Farm, Desires Work. Box 3890, Examiner. 2d-114-3890J

PRACTICAL NURSE HOUSEKEEPer requires position, maternity or invalid; terms moderate. Box 3894. 3d-116-3894W

l Agents Wanted

AGENTS WANTED TO SELL PERsonal Greeting Cards, best value ever shown. Easy to sell. Regal Art Company, Manufacturers, 310 Spadina, Toronto. 1d-114-4069L

YOU CAN EARN $10 TO $25 A WEEK in your spare time at home writing showcards. No canvassing or soliciting. We instruct you and supply you with work. Write today. The Menhenitt Company, Ltd., 37 Dominion Building, Toronto. dtf

MAN OR WOMAN TO TRAVEL AND appoint local representatives. Position permanent; yearly guarantee $1092 (being $21. weekly average) and expenses; commission and cash bonuses besides. Winston Co., Tower Bldg., Toronto. 5d-14,17,21,24,28-3894L

FOR WEDDINGS

ANNOUNCEMENTS, INVITATIONS, Cake Boxes and Cards, Acknowledgment of Gifts, etc. For sale at Examiner South Store. dtf-2250

FINANCIAL NEWS

To-day's Quotations

Closing Figures on Principal Active Stocks

Mines—Grain—New York—Canadian

NEW YORK STOCKS.
(Quotations over Stobie-Forlong Co. Wire).
(2.30 p.m. quotations)

	High	Low	Last
Amer. Can.	115¾	112⅝	115
Balt. and Ohio	116⅞	116¼	116⅞
Chrysler.	132¼	129⅝	132¼
General Motors	218	217½	217½
Inter. Nickel	196½	195½	195½
Sinclair Oil.	46	45⅝	46
Mack Truck	102	100	102
Sears Roebuck	155½	152⅜	153
Montgomery W.	390	389	390
U. S. Steel	170⅝	167½	170⅜
Yellow Cab.	36	35⅜	36
Philips Petrol	45⅝	48¼	49
Beth. Steel	70⅞	70¼	70⅞
Cons. Gas	87½	87¼	87½
Radio.	281⅝	279	279
Texas Gulf	77	75⅝	77
Timken.	152½	151	152½
N. Y. Cent.	181½	179⅜	181¼
South. Pacific	126¼	125⅛	125⅜
Overland	29⅝	28½	29⅜
Studebaker.	75⅝	75	75¼
Packard.	107⅝	106½	106½
Vanadium	105	103½	103½
Woolworth.	215	214½	215
Greene Copper	160	158½	159½
Briggs Mfg.	52½	49¾	51⅝

TORONTO STOCKS
(Quotations supplied by Cassels, Biggar, Turner and Crawford, Peterborough)

	High	Low	Last
Abitibi	39½	39	39
Bell Telephone	165	165	165

m Lost

POLICE DOG, WILL ANYONE HARboring same please 'phone 1585M. 2d-115-3919M

LARGE COLLIE DOG, LIGHT Brown. Tag 80. 'Phone Police Station. 3d-114-3837M

LADY'S KID GLOVE, ON AYLMER, Sunday Night. Finder return to Examiner. 2d-114-3893M

SILVER BRACELET, ON GEORGE Street, or Capitol Theatre, Saturday Afternoon. Finder 'phone 1764J. 2d-115-3862M

WILL THE PARTY WHO TOOK THE Wheel from behind Grafton's Store please return and save further trouble? 1d-114-3928M

BLACK PERSIAN KITTEN, ON Water Street. Finder please phone 2305J. 2d-114-3884M

TEN DOLLARS, AT BANK OF MONtreal, Post Office, or Woolworth's. Reward. 'Phone 1895F. 2d-115-3913M

STRAYED FROM THE PREMISES of Matthew Clark, North Monaghan, on or about October 1st, One Black Heifer Calf. Any person knowing whereabouts of same, please 'phone 971 r 21. 2d-115-4170M

SPECIALTIES

THE GILLETTE REFILLABLE Knife, 6-Knives-in-1. Something new for Office and Home Use. On sale at Examiner South Store at $1.00 for the Knife, complete in case, and 50c for Five Steel Blades Get Yours now. dtf-2249

n Found

SPANIEL. PROVE PROPERTY, pay for advertisement. 1036M. 1d-112-3848N

STRAY DUCK. TELEPHONE 1397W. 3d-115-3877N

SOUVENIR BOOK

AN OPPORTUNITY OF A LIFETIME. Get a copy of Souvenir Book, "Peterborough's Contribution to Canada's Diamond Jubilee." It is full of actual scenes of the Parade and Pageant. On sale at Examiner's South Store at 75c each, with mailing envelope. dtf-2249

Live Stock For Sale.

FORTY SHEEP. F. D. McINTYRE, R. R. 8, Peterborough. 3d-116-3922O

ELEVEN HEAD OF CATTLE, COMing two-year-old. Wm. Garvey, 2 r 5, Douro Municipal. 3d-114-3827O

EIGHT PIGS, ABOUT 115 LBS. Apply Joseph Tedford, Warsaw. 3d-115-3855O

ONE PURE-BRED MALE HOLSTEIN Calf, four weeks old; One Bay Clyde Mare, 8 years old; weight 1,350. G. F. Clarke, Cavan. 'Phone 101 r 12. 3d-116-3849O

REGISTERED HOLSTEIN BULL Calf, 2 weeks old, from one of our Show Cows starting on a good yearly record; herd fully accredited. Stella Oriens Herd, N. W. McConkey, 'Phone 2443M. 1d-114-3926O

AUCTION SALE AT ENNISMORE — Friday, Nov. 16 — Young Team of Black Percheron Mares, matched, excellent pair; Four Good Work Horses, Six Young Cows, one freshening December; Twelve Good Steers, rising three years old, Durhams; Sixteen Year-olds, One Veal Calf, One Registered Holstein Bull, a fine animal; Thirty Pigs, all ages; One Sow, bred; Six Lambs, One Leicester Ram, two years old; a full line of Machinery. P. J. Scollard, east of Cross. Twelve months' credit. — Geo. and Ted Jackson, Auctioneers. 3d-115-3839O

ELEVEN PIGS, 6 WEEKS OLD. H. Cranley, R. R. 9. 3d-115-3860O

YOUNG MARE, QUIET AND SOUND; also good Young Collie Dog; price reasonable. 'Phone 1589. 3d-115-3861O

p Poultry

ONE HUNDRED BARRED ROCK Pullets for Sale. Apply Russel Lawless, McFarlane Avenue, East City. 3d-114-3835P

LIVE POULTRY WANTED. WM. Stewart, 27 Lansdowne Street. 'Phone 3035. 3d-115-3876P

q Wanted

YOUNG COUPLE WANTED TO Share Furnished Home. 'Phone 1789W. 2d-115-3927Q

t General Notice

CHIMNEYS CLEANED. 'PHONE 2285W. 3d-115-3879T

proved a feature of the moring transactions gaining 25 at $3.45 when 39,350 sales were registered. Hollinger Consolidated was also downward bent and dropped 75 cents to $8.75. Lakeshore was up 15 at $18.90. Bethurst went up two at 38, Dome Mines 10 at $8.60, Howey Gold four at 95, Newbec 2¼ at 28, while Barry Hollinger fell one at 37, Crown Reserve three at 40, Kirkland Lake one at $1.07, Laval Quebec ¼ at 10, Sudbury Basin 1 at $7.65, Vipond one at 59 and Wrigt-Hargreaves three at $2.47. Pend Oreille dropped 65 cents to $9.60 on the curb list, while Hudson Bay went down to $18.50 for a net loss of 20. Abana was down 5 at $3.60, Mandy Mines 9 at $1.45 and Jackson Manion 2¼ at 33.

Brazilian	72¼	71¼	71⅝
Brit. Amer. Oil.	52	51⅛	51½
Brompton	34	34	34
Building Prod.	42	41	41
Burt, F. N.	77	76½	77
Canada Cement	28½	28	28½
Canada Dry	79½	79½	79½
Canada Malting	36	35½	35½
Can. Canners	22½	22½	22½
Can. Ind. Alcohol.	48	45¾	45¾
C. P. R.	235	233¼	233¼
Carlings	36½	35¾	35¾
Con. Food Prod.	11¾	11	11
Con. Smelters.	295	294	294
Dis.—Seagrams.	23	22½	23
Hiram Walker.	88½	86¾	87
Int. Nickel.	198¼	196	197
Int. Petroleum	51	50½	50½
Imperial Oil	96½	95	95
Laura Secord	46	46	46
Loblaws.	92	92	92
Massey Harris.	84	70¼	84
McColl-Fron.	33¾	33½	33⅝
North. Bakeries	52	50½	51
Page Hersey	113¾	113	113¾
Shredded Wheat.	66	65½	65½
Steel of Canada	214	214	214

MINING STOCKS
(Quotations over F. G. Oke & Co. Wire).

	High	Low	Last
Abana	365	360	360
Amity	26	25½	25½
Aconda	12	11	12
Ajax Oil.	44¼	42	42
Amulet	285	280	280
Ankerite	22a	..	..
Apex	3b	..	..
Area	17	15	15
Argonaut	1¾	..	..
Arno	17	..	..
Baldwin	1½	..	..
Barry Hollinger	37	35	38
Beaver	60	..	..
Bedford	39	..	..
Bidgood	35¾	34¾	34¾
Buckingham	8½	8¼	8¼
Capital Rouyn	15½	15	15
Capital Silver	9	..	..
Castle Trethewey	38b	..	..
Central Manitoba	82	80	80
Chaput Hughes.	7b	..	..
Columbus Kirk.	1¾	..	..
Corona	4b	..	..
Crown Reserve	42	41	41
Dom. Kirkland	1b	..	..
Dome	860	..	..
Duprat.	3½b	..	..
Goldale	16	..	..
Gold Hill	10½	9½	10
Goodfish	29	25	25
Granada	19½	..	..
Grover Daly	4	..	..
Hollinger	890	875	875
Howey	95	94	95
Inter. Nickle	19750	19750	19750
Jackson-Man.	36	31	31
Kirk. Hunton	6	5	5
Kirkland Lake	108	106	106
Kootenay Flor.	20	..	..
Lake Shore	1900	1850	1850
Laval-Quebec.	10½	10	10
Macassa	17½	17	17
Malartic	117	108	108
McDougall.	39½	39	39
McIntyre	1975	1950	1975
Mining Corp.	360	320	349
Newbec.	28	26½	27
Nipissing	390	..	..
Noranda	5400	5350	5380
Osisco.	45b	..	..
Peterson Cobalt	26a	..	..
Pawnee Kirk	14	12	13
Pioneer.	39	37½	39
Potter Doal	2½	..	..
Premier.	230	225	230
Ribago.	5½	5	5
San Antonia	25	..	..
Stadacona.	10¾	10½	10½
St. Anthony	52	..	..
Sudbury Basin	790	760	765
Sylvanite	225	220	220
Towagmac.	320	300	303
Teck Hughes.	885	875	875
Tough Oak	11½	11	11
Treadwell Pref.	1275	1250	1275
Vipond.	59	..	..
West Dome Lake,	8½	7¾	7¾
Wright Hargreaves,	255	245	246
Hudson Bay	1860	1850	1860
Sherritt-Gordon	690	660	665
Mandy	153	135	136
Pend Oreille	1000	925	990
Thomp. Cadillac,	25¼	25	25
Graham Bosquet,	28½	27½	27½
Siscoe Gold	70	68½	68½
Beond Nickel.	3300	3250	3250

Mine Leaders Drop After Firm Opening

TORONTO, Nov. 14.—(Canadian Press).—After firm opening this morning the Standard Stock and Mining Exchange became irregular with numerous leading issues going down. In spite of the announcement that railway lines would be run into the Sherritt-Gordon property, the issue dropped to $6.75 for a net loss of 10 cents, after opening at $6.90. Towagamac which had a particularly active day yesterday when it went as high as $3.25 was down 25 cents at $3.00. Noranda, too, dropped 25 to $53.75. While Mining Corporation

Massey-Harris Registers Gain On Active Market

TORONTO, Nov. 14.— (Canadian Press).— A firmer tone marked this morning's session of the Toronto stock exchange today. Massey Harris again featured the market with sales totalling 16,765. At noon it was selling at around 77 for a net advance of 6¼ points after selling as high as 78 for a new high. Cockshutt Plow was another active feature and registered 1½ point gain at 36, with a turnover of 3,560 shares Canadian Industrial Alcohol at 46 7-8 showed a gain of 7-8. Imperial was the only oil stock to show firmness, advancing a half to 96. British American Oil at 51½ dropped one point and International Petroleum was fractionally lower at 50 5-8. Waterloo was up 2¼ at 24, DeForest Crosley continued its upward trend, with a gain of four to 51. Tamblyn at 45 gained one and British Columbia Packers advanced ¾ at 26¾. Abitibi and Shredded Wheat were both up one at 39 and 66 respectively.

Mining Briefs

A Special Service to The Examiner

Buying of a significant character is steadily firming the price of Bathurst Mines Ltd. The demand is coming from strong Montreal interests. This activity follows reports of a favorable character which emanated from the property recently. These were to the effect that the drift at the 250 foot level was in a good width of good grade ore. This crosscut is expected to be directly underneath the famous Golden Sidewalk in the near future. This latter is a dome of quartz exposed on surface and is regarded as one of the most spectacular showings of the Red Lake district. So rich are the showings on surface and in the dome that the company is installing a ten-ton stamp mill for the purpose of "cashing in" on these. The mill will also serve to give some idea of the problems which are always in evidence in a new field. A few days ago, Frank Carnegie, mine manager, wired that the foundations for this mill were being erected, as well as confirming reports regarding development.

Drifting to the east on the 100-foot level of the Buckingham Mines, in West Shining Tree, have now opened up the vein for a length of 70 feet, showing an average width of approximately 3½ feet with considerable free gold and strong mineralization, states a wire from Haileybury. Assay plans covering this work are now in course of preparation and from indications to date these will show the vein to be of commercial grade. Crosscutting south from the west drift is said to have cut through 50 feet of important mineralization.

M. B. Huston, vice-president of the Mandy Mines, is quoted as saying that the company plans to deepen the main shaft in the near future. At present the shaft is bottomed at 525 feet and this will be increased from 800 to 1,000 feet. A new compressor is said to have been ordered and it is understood that while this is being installed the work of sinking will begin.

A wire from Vancouver reports that Kootenay Florence have made a find in a water hole of 50 by 60 feet, but that it is too dangerous yet to make a proper examination. It will be a week probably before the hole can be pumped out and a proper examination takes place.

Development to date at the Stewart-Abate Gold Mines property has been quite favorable, according to officials of the company. At present a test pit is being put down on one of several veins and this shows the break to be well mineralized, containing a lot of molybdenite and panning some gold. The mineralization runs far into the wall rock. Assays from this work will be available shortly. There are several vein systems on this property and the one on which work is now going on is some distance from the main workings.

Work on the Frechette Township property of the Clericy Mines is said to have revealed a width of from 4½ to 15 feet of high grade copper ore. This find is stated to have been traced for a length of approximately 80 feet.

The Gold Hill Mines announce that the vein intersected at the 1100-foot level shows commercial ore over a width of five feet. Drifting is proceeding, both to the east and west. It is expected that the drifts will disclose appreciable ore shoots.

News From the Mines

Through Solloway, Mills & Company

St. Anthony.

The Ontario Diamond Drilling Company has received the contract for diamond drilling on the property of St. Anthony Gold Mines, Limited. Drilling is to be carried out this winter preparatory to reopening the main workings of the mine and rehabilitating the mill and the property. At the present time a force of about 20 men are at work cleaning up the property, renovating camp buildings and overhauling machinery. This property produced a considerable amount of bullion some years ago.

Grandview.

Machinery for the 500-ton mill being built in the Pend Oreille district of Washington, near Metaline Falls, by Grandview Mines is now all on the ground and the work of putting the plant in condition for operation is proceeding rapidly. Officials of the company expect that the first ore will be treated between Dec. 1 and 15. In driving the main tunnel, an orebody was struck which continued for 15 feet, according to G. E. Riegel of Spokane, president of the company. No development work on this orebody will be attempted until the tunnel reaches its first objective, the 1,090 foot point, where a raise will be started to a glory hole.

Grace Mines.

The Power and Mines Corporation, Limited, announced over the weekend that they had given instructions for the erection of a 100-ton cyanide mill at the Grace Mine. Ore reserves are estimated at 100,000 tons, sufficient to keep the mill in operation for a period of three years. The shaft is reported to be down to a depth of 450 feet and has shown ore values of a good average.

Porter Idaho.

Work on the Porter Idaho tramway has stopped for the winter, according to our Vancouver office. Operations will be resumed in the spring.

Royalite.

Royalite No. 17 has around 6,000,000 cubic feet of gas. Will drive deeper in expectation of a larger flow.

Towagmac.

Our Montreal office reports that in drifting on the 500 foot level of Aldermac Mines good ore was cut over the week end. No details are as yet available as to grade, width, etc.

Towagmac's gain of 30 points to $3.25 in yesterday morning's market was evidently a discounting of the good news on Aldermac. Towagmac Mines own approximately 35 per cent. of Aldermac.

Grain Values Increase Following Report Issue

CHICAGO, Nov. 14 (Canadian Press).—Owing largely to the surprising bullish character of the Canadian Government crop report all grain values here went up with a rush early to-day. Corn and oats scored a new high price record for the season. Opening at 1 to 1¾ advance, wheat rose a little further in some cases and then re-acted to a moderate extent. Corn started 1-8 to 1 1-8 higher and subsequently held near to the initial range. Provisions likewise slanted upward.

Wheat, Dec. 116 3-8; March, 121 3-8. Corn, Dec. 83¼; March 88. Oats, Dec. 45 1-8; March 45 5-8.

Stocks Hold High Mark Despite Selling Squalls

NEW YORK, Nov. 14.—(Canadian Press).—Speculation in stocks continued at a terrific pace in to-day's market with the general price tendency still upward. Waves of selling swept through the market at intervals, carrying many issues down one to five points, but new leaders were quickly brought forward and a long list of issues sold one to nearly twelve points higher.

So great was the accumulation of orders that the ticker again fell about one hour behind the market with indications by early afternoon that total sales would again cross the five million share mark.

Except for a series of favorable earnings and dividend statements including a fifteen percent stock dividend on Otis elevator there was little new in today's news to influence the price movement. Call money was in plentiful supply at renewal figure of six percent. and there was talk of further imports of British gold.

Further stiffening in pig iron prices carried the iron age composite price to highest level since July 1927. United States Steel Common was again in forefront on an advance, crossing 170 to new high record.

National Bella Hess was marked up nearly twelve points to a new high record at 168. Sears-Roebuck ran up eight points to a new high at 197½, which contrasts with year's low of 82¼, but Montgomery dropped from 390 to 380 before the selling was checked.

Selling pressure also was effective against Radio, Union Carbide, Wright Aero, Union Pacific, International Nickel, Western Union and American Smelting, which were driven down three to five points below yesterday's final quotations. Strong selling resistance also was apparent in the motor group but the recessions were not large.

MEDICAL.

DR. C. C. CRAIG, Eye Ear, Nose and Throat Office, Clinic Building, corner Charlotte and Reid. 'Phone, office 2099, house 1018.

DR. W. S. FITZPATRICK—Physician and Surgeon, 249 Hunter Street West, Graduate of Bellevue Hospital, New York City. Specialist in Diseases of Infants and Children. Office Hours: 2-4, 7-8 p.m. 'Phone 2219 786-115-3298

Growing Organization Needs More Salesmen Salary and Bonus

Last January Purina Mills, a 35-year-old, Eleven Million Dollar Corporation, opened its first plant in Woodstock, Ontario.

Already this plant has been enlarged and our Canadian organization has grown from nothing to 30 salesmen and 150 carload dealers.

Additional territories now being opened offer a few men an unusual opportunity to grow with a large, progressive and fast-growing organization.

To qualify you must have unquestioned character and industry, previous sales experience, and an Agricultural College education or its equivalent. Age 25 to 35.

Give previous record of employment and enclose a recent photo or snapshot in first letter. A personal interview will shortly be granted to those possessing above qualifications.

Address: L. I. Shirey, District Sales Manager, Purina Mills, St. Louis, Mo. 3d-114-3[illegible]

DIVIDEND NOTICE

STANDARD ROYALTIES LIMITED

HEAD OFFICE

331 BAY STREET, TORONTO 2

The regular monthly dividend of 1% on the Cumulative 12% Redeemable Preferred Shares will be paid on Dec. 1st to shareholders of record on Nov 26th.

A. J. JACKSON, President

SELECTION

There are many good investments in each investment group, and many poor ones, too. There are good common stocks, for example, whose earnings and dividend background entitle them to an investment rating, and poor bonds which, on the other hand, must rightly be rated as speculative.

Quality, *rather than type*, is the factor of importance in the selection of investment securities.

The protection of *quality* is assured to the investor who selects the offerings of investment bankers whose reputation for integrity is securely established and jealously maintained; and who, moreover, possess first-hand information concerning the governments or corporations whose securities they recommend.

Our current list of offerings will be mailed on request.

The National City Company
Limited
Securities for Sound Investment
Head Office—St. James and St. Peter Streets—Montreal
10 King Street East TORONTO — 204 Blackburn Building OTTAWA — 71 St. Peter Street QUEBEC
356

Studebaker Sedan

DICTATOR—1926 MODEL

Run very small mileage, perfect mechanical condition, tires hardly show any signs of wear, spare tire never been used, gasoline gauge on dash, coincidental lock, oil purifier, gasoline strainer, air cleaner, bumpers front and rear, upholstery not even soiled. Blue Duco finish—looks like new. Used Car Market Report price, $1,200.

OWNER FORCED TO SACRIFICE. WILL TAKE..... $795

Box 4159 . Possibly Arrange Terms

2d-14,15

DAVIS-THOMPSON COMPANY, LTD.
Insurance and General Agency
433 GEORGE STREET - - PHONE 40

THIS SPINE NEEDS ADJUSTING. SO DOES YOURS.

From A to ZED

It doesn't matter with what letter the name of YOUR ailment begins or ends, Osteopathy will help you.

Twenty-five years' experience has proven to us that there is scarce a disease or symptom that Osteopathy, if conscientiously tried, will not make better.

To undertake to enumerate all the various ailments for which Osteopahy has proven efficacious, would be to make a catalog of human ills.

W. A. Settle
Osteopathic Practician
124 Hunter St. W. Phone 649
Peterborough, Ont.

FOR SALE

New House

being Number 593 Murray Street (near Monaghan Road). Hot air heating, and all modern improvements. Moderate price. Will sell on easy terms. Monthly instalments if desired. Apply

437 GEORGE ST.

dtf-3887

R. FARTHING,
PHOTOGRAPHER.
Make your Photograph your Christmas Gift.
Studio George St. Opp. Examiner
2d-m,w,s

UNSIGHTLY HAIR
Permanently Removed from Face by Electrolysis.
Graduate of Hiscott Institute
'PHONE 2143M
Or Write Box 3886, Examiner.
2d-14,15-3886

Mark Street Crusaders' Class
Present
Mr. Fred. L. Roy's European Tour in "MOVING PICTURES"
On FRIDAY EVENING, Nov. 16,
In MARK STREET CHURCH.
Admission 15 and 25 Cents.
2d-115-4157

BY GEORGE! IT'S TIME I PUT SOME COAL IN

DON'T DELAY
ORDER TO-DAY
Burn
REHILL'S COAL
210 Wolfe St. Phone 245

W. Gordon Hall
Electrical Contractor
Phone 1403W

Your Photograph
"THE" Personal Gift
Phone 592J
For an Appointment
LEWIS R. PARKS
Photography and Picture Framing.
122 Park St. North.
4d-10,13,15,17

LOCALS

Dr. McCulloch, of the staff of the Clinic, has Resumed Practice after spending two weeks in post-graduate work in Montreal in Diseases of the Heart.

Dr. Fraser has also returned after two weeks' work in Internal Medicine in Toronto. 4d-117-4162

DRY MIXED SLABS

$6.00 per cord. Phone 650. Cutting $1.00 extra. — Purdy Lumber Co., Peterborough. 26d-128-3952

CANADIAN LEGION EUCHRE.

Wednesday night at 8 p.m. Good prizes. Admission 25c. Proceeds for relief. 2d-114-4149.

COAL AND WOOD.

Buy your fuel now. We know our coal or wood will please you, because quality is the best. H. B. Taylor & Sons. 'Phone 209. 2d-123-3847.

KNIGHTS OF PYTHIAS

Regular card party will be held on Thursday night, 8.00 p.m. Proceeds for relief. Admission 25c. 4d-31,7,14,21-3587

KEENE SUPPER.

Fowl Supper and Concert at Knox Presbyterian Church, Keene, Thursday evening, Nov. 15th. Concert in the Town Hall. Admission 50 and 25 cents. 3d-10,13,14

PHONE 2193-J
Day or Night for
DEAL'S TAXI. 25c TO ALL PARTS OF CITY.
8d-7,10,14,17,21,24,28,2-4079

GRANDFATHER CLOCK
For Christmas
An Ideal Gift for Christmas would be a Grandfather Clock. We have two of these clocks that chime every 15 minutes, and are the Westminster Chimes.
You should see these clocks to appreciate them.
Special for Tuesday and Wednesday, $84.50.
WARNE BROS.
DIAMOND HALL
Phone 880

NOTICE.

At St. Alphonsus Lyceum a dance will be held on Friday, November 16, in aid of St. Joseph's Hospital Bazaar.

OTONABEE CHAPTER, I.O.D.E.

Get your Tickets now for the Hope Chest, as the Draw takes place on Friday Evening, November 16th, at the Capitol Theatre. The Hope Chest and other Prizes are on display in Grafton's window until then. Tickets may be procured at Grafton's Store or from the members of the Chapter. 1d-114-4169

PETERBOROUGH'S OPPORTUNITY

To hear the story of the Olympic Games, told by J. H. Crocker, member of Canadian Olympic Committee, who was at Amsterdam for the entire program, at the Y.M.C.A., Friday, November 16 (This Week). Supper 6.15 o'clock, 25 Cents. 2d-115-4166

RADIO SERVICE
Authorized Service on Radiolas, Atwater-Kent, DeForest-Crosley, Koister, etc.
Batteries and Tubes for all makes. Twelve years' experience
ROY A. WHITE
203 Dublin - 'Phone 1452W
8d-5,7,10,14,17,21,24,28-4048

CAMPBELL'S CP BRAND DAIRY PRODUCTS
PHONE 510
MILK, CREAM
BUTTER, ETC

CARD OF THANKS.

Please accept the thanks of the Officers and Members of the Branch 52, Canadian Legion, all those who voluntarily gave their service as Taggers on Poppy Day, November 10. —Yours sincerely, J. Abraham, President.

PEAT! PEAT!

Just arrived, a car of Peat from Alfred, which will be sold from car while unloading at $11.00 per ton. J. E. A. Fitzgerald, 253 Hunter street. 'Phone 11". 26-129-3977.

WE NOW HAVE

Ford Coke in Furnace and Nut sizes; also Hard Coal in Pea, Nut, Stove and Egg sizes. Bone Dry Hard and Soft Wood of all kinds. Limb Wood Special, $5.00.
SANITARY ICE SUPPLY, Phone 147 dtf

AUCTION SALE.

Thursday, 1 p.m. sharp, at Hancock's Auction Room, oak dining suite, set wicker chairs, 2 brown enamel beds, 4 dressers, kitchen cabinet, dishes, davenport, gas stove, Quebec cook stove, tables, chairs, canned fruit, etc., etc.

WHERE QUALITY COUNTS

Pittston and Reading Anthracite coal, all sizes. Solvay and Oto coke, all sizes. Pocahontas, Alberta and Red Jacket Steam, Extra Heavy Maple and Hemlock Slabs. Also Hardwood and Soft Edgings Mixed. All at current prices. Give us a ring. Phone 96. McCarthy & Johnston. 9d-W S F 3732.

BAZAAR! BAZAAR! BAZAAR!

Ladies' Auxiliary Canadian Legion are holding their annual Bazaar on 15th and 16th November, in Canadian Legion Hall. There will also be a Rummage Sale. There will be all kinds of Fancy Goods for Sale. Afternoon tea and home made cooking. 3d-114-4111

"LEST WE FORGET."

Canadian Legion, Lakefield Post. To perpetually commemorate the service of the men of Lakefield and district who gave their lives in the Great War, it is proposed to erect a suitable Memorial in Lakefield and contributions will be received for this splendid object by The Royal Bank of Canada and Standard Bank, Lakefield.
15d-16, 18, 20, 23, 25, 27, 29, 31, 1, 3, 6, 8, 10, 12, 14—3695.

Vestris Quartermaster Saved Twenty Lives

NEW YORK, Nov. 14.—(Canadian Press).—Little Barbadoes negro, Lionel Licorice, quartermaster of the Vestris loomed up as one of the heroes of the disaster. Licorice was credited with saving twenty lives. Licorice took charge of a life boat, occasional jumping into the water to pick up helpless passengers according to Alfredo Ramos, one of the passengers.

ORCHESTRA PRACTICE.

The Symphony Orchestra will practice on Friday evening this week, instead of to-night, as the hall is occupied this evening.

REVEREND DR. GEORGE E. MORLEY, ELOCUTIONIST.

St. James' Church, Monday, Nov. 19th. Tickets 25c. 2d-14-16-4178.

LIFE SAVING EXAMINATIONS

Date for Life Saving Examinations changed to Saturday, 7.30 p.m. Public invited. Silver collection. Life Saving Practice to-night and Friday, 7 p.m. 1d, 114, 4170

WANTED—

Boy to Learn the Hardware Business. Must have at least two years' Collegiate education. Apply Peterborough Hardware. 1d-14-4181

WOODMEN OF THE WORLD.

Special Meeting To-night (Wednesday), at 8.00 p.m. Important Business concerning all members. Please attend. Mr. Clair Jarvis, H.C.C., of London, is in the city, and will attend. 1d-114-4182

LADIES' AUXILIARY CANADIAN LEGION

The Lucky Five Orchestra will render selections during the evening of 15th and 16th November at the annual bazaar. 1d-114-4174.

LADIES' HATS $4.95.

Newest chic creations in felt, with velvet trimming and felt with metallic trimming. All shades and sizes, only $4.95. Olga L. Haskill, Bank of Toronto Building, Hunter street. 'Phone 815J. 1d-114-4173.

TEA AND SALE

The September and March Birthday Units of the Trinity Women's Association, will hold a Tea and Sale of Home-Made Cooking tomorrow afternoon, at the home of Mrs. Frank Neal, 314 Rubidge street.
All home-made cooking will be made from recipes in new cook book, "Tested Recipes." 1d, 114, 4176

The members of Otonabee Lodge, No. 13 I.O.O.F. are requested to be present at the Regular Meeting of Peterborough Lodge, No. 111, on Thursday evening, Nov. 15th, when an important request from Grand Master Rennie will be discussed. A large attendance requested.

THE YOUNG COUNTRY MINISTER

The Young People's Society of Lakehurst will put on a Five-Act Play, "The Young Country Minister" in the Lakefield Memorial Hall, on Wednesday Evening, November 21st, under the auspices of the Ladies' Guild of Knox United Church, Lakefield. Program begins at 8 p.m. Admission, 35 and 20 Cents. 3d-14,16,19-4180

A LITERARY TREAT, TUESDAY, NOV. 20, NOVELS OF THOMAS HARDY.

First of series on Modern Novelists by Prof. Davis, of University College and graduate of Oxford. Highly recommended by Dr. Pratt, who lectured last year on Modern Poets. Y.W.C.A. Series of six lectures, $2.00. Hardy, Hudson, Conrad, Galsworthy and Lawrence. Single admission 50c. 1d-114-4171.

M. C. GOODWIN
Chiropractor
Palmer Graduate
Lady Attendant.
Phones 431 and 1340J
108 Barrie Bldg., Peterborough

Do You Want an A1 Investment?
An opportunity is given to secure a Half-Interest in a Small, Going Concern in Peterborough, making big profits. The sum of $2,000.00 is required to take care of expansion, and will pay big returns on the investment.
For particulars, address Box 1600, Examiner Office.
2d-115-4175

HEAR THE STORY—SEE THE PICTURES
—of—
OLYMPIC GAMES AT THE
Y. M. C. A.
FRIDAY, NOV. 16th, 6.15 o'Clock.
J. H. Crocker, member Canadian Olympic Committee, who was present at the Games.
SUPPER 25c.

WEDDING BELLS

WIGLEY—HOLMES.

The wedding took place in Toronto on Monday, November 12th, of Ruby, second daughter of Mr. and Mrs. Arthur Holmes, of 265 Townsend street, and Jack Wigley, only son of Mrs. Wigley of Toronto and the late Joseph Wigley.
Mr. and Mrs. Wigley will live in Toronto.

SAUNDERS—BARRETT.

On Monday morning (Thanksgiving Day), at the St. James' United Church parsonage, by the Rev. James H. Dudgeon, Miss Catherine Allen Barrett was married to Alfred Ernest Saunders.

BORN

LANG—To Mr. and Mrs. J. Kenneth Lang, on Friday, Nov. 9th, a daughter, Still born.

IN MEMORIAM

ROBINSON.—In loving memory of our dear brother, Gilbert Robinson, who passed away one year ago today, Nov. 14, 1927.
Days of suffering, nights of pain,
Waiting for the cure, but all in vain;
Till God above did think it best
To ease your pain and give you rest.
The flowers we lay upon your grave
May wither and decay;
But our love for you, dear brother,
Will never fade away.
—Sadly missed by sister and brother-in-law.

ROBINSON.—In loving memory of our dear son, Gilbert Robinson, who died November 14, 1927.
Yes, dear son, how we miss you,
But you are gone to happy rest,
Where the angels throng around you
And they will crown you with the blest.
You have gone to be with loved ones,
Who have gone on long before;
They are waiting, watching for you
Over on the golden shore.
Though your place on earth is vacant
And you will come to us no more,
Yet we hope again to meet you
When our time on earth is o'er.
And in that land of song and beauty
Parting hands are clasped no more;
When we meet again, dear son,
'Twill be where parting all is o'er.
All your days of pain and sorrow,
All your weary nights are past;
All earth's toils for you are ended,
You are safe in heaven at last.
—Sadly missed by mother and father.

LEGION BAZAAR OPENS TO-MORROW

The members of the Ladies' Auxiliary to the Canadian Legion are preparing busily to-day for their bazaar, which opens tomorrow at three o'clock, and continues until Friday evening.
This Auxiliary does a large amount of work among families of veterans and their dependents. Year in and year out, the ladies go about silently doing good for those who fought for their country in time of need. They send food and clothing to homes where these are needed and pay hospital bills when necessary. They pay visits to the sick and take them fruit and flowers.
Their bazaar is an annual big effort to gather funds for these purposes, and they include in it sales of things which are useful and dainty.
The booths are named after different rooms, with articles used in these room offered for sale. There is fancy work of all types, handkerchiefs, table and bed linens, home-made cooking and candy, with a fortune-telling booth and fish pond as attractions and service of afternoon tea. The "Lucky Five" orchestra, led by Leslie Abraham, have volunteered their services during the evenings.

The Business Man
appreciates a service that assists his efficiency, and permits him to meet his every-day problems with skill, speed and accuracy.
Keen, comfortable vision is what you need.
Roche
188 CHARLOTTE STREET.
Phone 432.
2d-14,16-4168

EVERY DAY IS FRESH FISH DAY NOW.
FRESH FISH INN
Opens To-Morrow at 2 p.m.
Fish as you want it, ready for pan or oven—
NO EXTRA CHARGE.
203 CHARLOTTE
Order Thursday for Friday's requirements.
Note—Our own phone cannot be installed till Monday. In the meantime
PHONE 953
for Prompt Service.

Before Baby is a Day Older...

ALL too soon babyhood days will be merely a memory. No price you can pay tomorrow will buy the Photographs that *should* be made today.

The **ROY** Studio
140½ Hunter Street
PHOTOGRAPHS *Live Forever*

TO BE IN THE FASHION

LACY platinum or white gold jewellery —dainty, distinctive wrist watches —and matching pieces of period design silverware. These are the fine, the beautiful, the lasting things — correct for gifts, in harmony with the mode of today's entertaining.

COMMUNITY PLATE

reflects the fashionable in design — in many delightful sets — and the new Stainless Knives with "Jewelled" Handles in Emerald, Ruby and Sapphire—beautiful, colorful, modern.

The MODERNIST CHEST, FREE, WITH SILVERWARE—Startlingly beautiful — this newest of Community Plate creations free with any of the five COMMUNITY PLATE patterns! 26-Piece Modernist Chest (Service for 6)..... $33.25

WARNE BROS,
Diamond Hall
"THE GIFT STORE"
347 George Street

CHAIN **RED & WHITE** STORES

There are no better Groceries or Household Accessories than those sold by RED & WHITE Chain Stores, where quality counts first, last and always. And our tremendous buying power assures shoppers of prices that make buying easy and help out the family budget. Here are some astonishing values for Thursday, Friday and Saturday.

Finest Quality
Mincemeat
2 Lbs. 35c
Exceptionally tasty and wholesome

Kellogg's
All-Bran
Pkg. 21c
Use it every morning for health's sake

SANTA CLARA PRUNES
Good size
Cook without Sugar 2 Lbs. 23c

Greengage
PLUMS
2 Tins 25c
So delicious they are in great demand

2 in 1
Shoe Polish
2 Tins 23c
Any kind—any color

P. & G.
Naptha Soap
6 Bars 25c
Saves labor

Sugar Cured
Breakfast Bacon
Per lb. 35c
You'll love the quality

"Quality always higher than Price"

HOME EDITION

The Evening Examiner

IF IT WILL HELP PETERBOROUGH AND DISTRICT, THE EXAMINER IS FOR IT.

PROBABILITIES.
Strong south-west winds, fair and quite mild. Friday, north-westerly winds, cloudy and mild. Considerably colder at night.

VOL. LXII., No. 114 — PETERBOROUGH, THURSDAY, NOVEMBER 15, 1928 — PRICE THREE CENTS

ROSS LYTLE WAS ACCIDENTALLY SHOT

Farmer Hears Screams of Girl

SEARCHERS RENEW EFFORTS NORTH OF BROTHERSTON HOME FOR MISSING KIRKFIELD GIRL

Victoria Road Residents Heard Girl's Screams Last Night in Nearby Woods.

SUGGESTS SUICIDE.

Hastings County Seeress Says Girl Will Be Found Near Home.

KIRKFIELD, Ont., November 15 (Special to The Examiner). — A report that a girl's scream had been heard from a lonely stretch of bush about three miles north of her home last evening at dark, to-day sent a posse of more than 100 searchers to follow what may be a clue in the disappearance of Gladys Brotherstone, the 19-year-old girl missing from her home near Kirkfield since Friday night.

To-day Mr. and Mrs. Joseph Brotherstone, the girl's parents, were told that William McInery, a farmer who lives near Victoria Road, had heard cries repeated several times from the bush some distance from his farm house. Only Mr. McInery and his crippled daughter were at home at the time, and were unable to investigate. Haggard after the mental strain and almost ceaseless efforts of five days and five nights, Joseph Brotherstone, the girl's father, has refused to let darkness intercupt his search.

Searchers Played Out.

"You are all done out; aren't you going to get some sleep to-night?" asked a searcher, as the girl's father rested for a few moments. "I can't find her by sleeping," was her father's reply. "I've got to keep going." The family meanwhile is buoyed up in the search by predictions of Mrs. Elizabeth Booth, 83-year-old clairvoyant, who declares that Gladys will be found to-day. Last night in a little farm house at Wellman's Corners, Rawdon Township, Hastings County, this quiet, elderly woman, in whom the family places great confidence, held up her crystal before a brightly gleaming kerosene lamp and gazed into it. Then she stated she saw the girl lying prone behind a wall of rocks characteristic of the country within few miles of the girl's home. Nearby, the seeress said, was a man carrying which might be a lantern. He had not yet seen the girl, but was slowly drawing nearer; in fact, Mrs. Booth said, the girl might be found within an hour or so. Several of the persons in the room when Mrs. Booth gazed into her prophetic globe, say they clearly saw, with almost photographic clearness, the picture conjured by this octogenarian.

Shown a picture of Gladys, Mrs. Booth said that it was the face of the girl seen in the crystal. Hope springs eternal—and the family and friends of the young girl hope that the "seeress" might by some chance be right.

It is Mrs. Brotherstone's belief that her daughter went away intending to suicide; but another theory is suggested by a magazine that was found in her room. It was a magazine of adventure stories that she had been reading on the evening of her disappearance, and it contained two stories of men who went away and hid in the wilderness, the "hero" of one of the stories had fled to a cave and made it his home. The magazine was found open at the end of that story. Does it give the explanation of the disappearance? The rifle the mannish clothing, gymnasium bloomers, sweater, and blazer might suggest some idea of an adventurous journey rather than the flight of an obsessed girl to a tragic last hiding place.

Leaves For Kirkfield.

TORONTO, Ont., Nov. 15.—(Canadian Press.)—Inspector Wm. Stringer of the Criminal Investigation Department of the Provincial Police, has left for Kirkfield, where he will co-operate with those searching for Gladys Brotherston, who is missing from her home.

"Inspector Stringer has instructions to do everything possible to assist in finding the girl," stated Deputy Commissioner Cuddy. So far no reports have reached the Provincial Police here in connection with the search.

OLD HOME WEEK MEETING ON MONDAY

Mayor Denne has called a meeting of citizens for Monday night next, to organize Old Home Boys' Week. The meeting will be held in the Council Chamber, commencing at 7.30 o'clock and it is hoped it will be largely attended by individual citizens, and by representatives from all organizations.

Vestris Owners Deny Crew Inexperienced

LIVERPOOL, Nov. 15—Colonel Samuel Heywood Melly, Assistant Manager of Lamport and Holt, last night said:

"We wish to give absolute denial to the assertion that the crew of the Vestris was inexperienced, and we feel there can be no doubt that the boats were lowered at the right time.

"We have every confidence in Captain Carey and his crew. It is absurd to suggest that the crew was inexperienced. All officers, except the third mate, had Masters' certificates, and some other members of the crew had been with the Vestris since she was first commissioned."

EMPLOYMENT BUREAU OFFICE HAS GOOD YEAR

During Past Year Local Representative Made 2,027 Placements.

SUBMITS REPORT.

Always Had Steady Demand For Farmer Workers, 218 Placed.

While it does not include much that is statistical, the annual report of the Peterborough Branch Employment Bureau, shown The Examiner this morning, gives some interesting and authoritative sidelights on the employment situation in this district throughout the past year. The local office covers a wide field, extending, as it does, over the counties of Peterborough, Victoria, Haliburton, part of Ontario, and all of Muskoka district, and for this reason alone there has been much that the report does not cover. An instance of this is the demand from the Muskoka Lakes district for summer help, a demand which is partly met by the Toronto office; there is the factor of many applicants refusing to register, of many being handicapped by age or lack of skill, and of many more who have come, time and again for jobs which they will not attempt to retain. Thus, it will be seen that the work of the local bureau is far from covered in the number of placements mentioned in the report, 2,027.

Summarizes Work

The closing paragraph of the report gives an interesting summary of the past year. It reads: "Our placement for the year just closed was about the same as last year, 2,027, being placed. We also had a large number shipped into our district mostly from Toronto and Oshawa; we also shipped out some skilled workmen and some bushmen. Labor was well employed throughout the year, there being a steady demand for physically fit workmen, but handicapped workmen were, as usual, hard to place. The Trent Canal took care of a number of ex-service men on maintenance work, also for the bridge and lock tending, but this work closes in the fall, and these men are out of employment until navigation opens again."

Branches of Employment

Superintendent Hugh Robertson has dealt thoughtfully with the various main branches of employment. Farming, manufacturing, building and construction, logging, domestic and personal, are the heads under which he has written, the paragraphs dealing with each and reading as follows:—

Farming

There was a steady demand for farm workers all year and when the Spring work opened up we could fill all the orders received. About one hundred overseas men and boys were placed in this district by the Canadian Pacific Railway and this helped the situation some, but did not supply the demand and we had a waiting list of farmers from early Spring until the close of the fiscal year. We were successful in placing two hundred and eighteen in this group and could have placed twice the number, had men been available.

Manufacturing

Conditions were very good in the many different branches of manufacturing located in this district, but the turnover of labor was not very large, the reason for this being that many plants increased their staffs in 1927 and were still employing them in 1928, so that the only orders received were for replacement. The only new industry of importance was a branch

(Continued on Page 19)

SURVIVORS AND VICTIMS OF SEA TRAGEDY

With 208 persons rescued alive from the liner Vestris, which sank off the Virginia capes on Monday, and with eight bodies recovered, 123 persons are still missing. Among these are Earl Devore (1) and Norman Batten (2), well-known automobile racers, of California. Their wives, also aboard the Vestris, were rescued. No. (3) shows the steamer itself; No. (4) W. W. Jones, correspondent of La Nacion, a Buenos Aires newspaper, who was rescued. No. (5) is Major Yasuio Inouye of the Japanese army, missing, and No. (6) his wife, who is rescued. No. (7) shows Capt. Sebastian Cummings of the steamer American Shipper, which rescued many of the survivors. No. (8) is Mrs. Norman Batten, rescued, whose husband is missing.

MISSING GIRL WAS LAST SEEN IN NORTH END BY MAIL CARRIER

Mary Bailey Was Accompanied By a Tall, Well Dressed Young Man.

NOT IN ST. CATHARINES.

Information is of Little Assistance to Parents in Tracing Daughter.

The first information that might possibly serve to throw some light upon the disappearance of Mary Bailey is contained in a statement made by Thomas F. Moore, mail carrier, who has informed Edward Bailey, father of the missing sixteen-year-old Kenneth Avenue girl, that about October 16th, the date upon which the girl disappeared, he saw her near the corner of Smith and Water Streets, accompanied by a tall, well-dressed young man, a stranger to the informant.

Mrs. Bailey, mother of the missing girl, informed The Examiner of this development this morning when a reporter called at the Bailey home.

The information is, however, of little assistance to the parents in tracing their daughter inasmuch as the description given of the stranger who was Mary's companion on the occasion mentioned does not fit in with that of any acquaintance of the girl known to her parents.

Mrs. Bailey confessed herself utterly at a loss to explain the disappearance of her daughter.

Never Mentioned Leaving.

"Had she at any time ever mentioned leaving home or expressed a wish to live somewhere else?" the mother was asked.

"Never," was the reply. "I don't remember her ever saying anything about wanting to live in some other city or about her intention of going away.

"We have tried every place we thought she might be," added the worried mother. "Her grandmother lives in St. Catharines, and thinking she might have gone there, we communicated with her, but she has heard nothing from or seen nothing of Mary. Our daughter was for three years at the School of the Good Shepherd in Toronto, and for a while we had an idea that she might have gone back to the school. She has not been heard of there either. We have some relatives in Toronto, but they have no news of Mary. There hasn't been a word or a line from her since she went away."

Asked about any admirer in which

Turn to page eight, please.

Young Man On a Bicycle Attacks Girl When She Is Returning Home From Work

The police are investigating in the hope of locating a young man who last evening leaped from a bicycle and attacked Dorothy Wallwork as she was walking to her home, in company with another girl, about six o'clock. The story of how Miss Wallwork was attacked on Monaghan Road, and of how her cries and those of her companion had attracted the assistance of a resident of that section who frightened off the attacker, was told The Examiner by her father, Frank Wallwork, of Western Avenue.

The young girl, an employee of the Bonner-Worth Mills, is in the habit of walking to her home each evening. She had reached a point on Monaghan Road, just west of the C.G.E., when the man, unknown to her, but whom she declares she would recognize if she saw him again, jumped off a bicycle. The other girl, with whom she had been walking, ran screaming, thus attracting help from a man who lived nearby, while Miss Wallwork put up a plucky resistance.

NEW DWELLING BEING ERECTED

Toronto Savings and Loan Co. Takes Out Permit For New Home.

WILL COST $5,000.

An application of the Toronto Savings and Loan for permission to erect a $5,000 dwelling at the corner of Hunter and Walton Streets, was all that saved the total of building permits for the first three days of the week from being very meagre, indeed.

The new dwelling will be 34 feet in length and 30 in width, and will be of brick veneer on concrete foundation. Lathe and plaster will be used in the interior walls, while a pine finish will be used throughout the eight rooms of the two-story dwelling. Wood shingles and asbestos will be the roofing material, while there will be two brick, flue-lined chimneys. An open fireplace and a hot water system will be used for heating. April 1, 1929, was the date set for completion.

W. Rogers will spend approximately $90.00 to move and repair a garage, while James Moran will erect a $35.00 hen house at 164 Lake Street.

A new barber shop will be provided for at the corner of Lake and George Streets. The new building to be erected by Joseph Rivard, contractor for Mrs. F. Marino, will be of frame,

(Turn to Page 5, Please)

DENTISTS HEAR FINE ADDRESS

Dr. Fred Conboy is Delivering Lectures To Normal Students.

SPEAKS AT DINNER.

"Education is necessary in the war against disease," said Dr. Fred Conboy, director of Dental Service for Ontario, speaking to the local society of dentists at dinner to-day in the Empress Hotel.

Dr. Conboy is in the city in connection with a course of lecture on prevention of disease and the care of the teeth at the Normal School. Dr. John Fair, M.D., of the Ontario Department of Medical Health, is also lecturing at the Normal School.

The speaker spoke of the importance of giving some information on the subject of dentistry to the teachers, because some of them will be teaching in communities far removed from a resident dentist. The teachers will also know the necessity of teeth hygiene and educate their pupils to the same view.

Dr. Conboy expressed the hope that the local society of dental surgeons would meet frequently and discuss some of the problems that confront them in their practises. The conclusions they reached, if sent to the Royal Society of Dental Surgeons,

Turn to page eight, please.

BODIES OF VESTRIS VICTIMS ARE RECLAIMED FROM OCEAN

Coast Guard Destroyers and Rescue Ships Bring Bodies To New York.

JAPANESE ENVOY DROWNED.

United States Opens Investigation Into Sinking of Holt Liner.

NEW YORK, Nov. 15.—(Canadian Press).—Reclaimed from the sea, twenty two bodies of the Vestris dead to-day were being returned to grieving relatives and friends. The first body was brought to this city early yesterday on the rescue ship "Berlin" while last night eight bodies were brought by the coast guard destroyers, Tucker and Acussnet. The coast guard destroyer "Shaw" left the scene of wreck for New York with thirteen bodies. Many of the dead had not been identified to-day, the clothing of victims being devoid of identifying marks.

Among the bodies aboard the "Shaw" were those of Major Yashio Inouye, Japanese Consul at Buenos Aires, whose wife was rescued by the battleship "Wyoming," also Carl Franke, representative of a German firm and his twenty-two year old daughter, Ingeborg. Of the four bodies brought by the Tucker only two were identified, brass tags worn about their necks identified one as that of Jose Gonzales Rua, of Newbedford, Mass., and the other as that of Raymond Garcia Pelal of New York.

Nine Missing

All but nine of the known survivors of S.S. Vestris were safely in New York to-day, the last fifty-seven came in early to-day on a French tanker Myriam. Nine others are on the battleship Wyoming, bound for Norfolk, Virginia, of the fifty-seven, eight were passengers, others being members of crew.

Most of the passengers were silent about late Captain Carey's actions, but the crew outspokenly criticized the skipper. Mrs. Clyne Slaughter, only woman passenger on Myriam defended the captain. "He did his duty and did his best" she said. She denied stories of other passengers that crew had rushed lifeboats.

Mrs. Slaughter who last saw her husband floundering in the sea as the ship sank found him waiting at the pier when she landed. He recognized her, despite the fact that she was clad in a pair of French captain's trousers and a woollen undershirt.

Open Investigation

(Turn to Page 5, Please)

TWENTY-EIGHT MINUTES ARE REQUIRED FOR JURY TO RETURN WITH VERDICT

Inquest Was Conducted Yesterday Afternoon in Village of Buckhorn.

SHOT BY UNKNOWN PERSON.

Bullet Struck Boy On Forehead and Passed Out Back of Skull.

In the little True Blue Hall at the village of Buckhorn, was held yesterday afternoon, the inquest into the death of Ross Lytle, aged about eighteen years, son of Mr. and Mrs. Foster Lytle of Buckhorn, who was fatally shot on the morning of November 4 last. The jury, following twenty-eight minutes' deliberation, brought in the following verdict:

"We find that Ross Lytle of the Township of Harvey, came to his death November 4, 1928, some time before noon. Death was caused by a bullet from a rifle in the hands of an unknown person, and we believe it to have been accidental.

Intense Interest

Indicative, in a small way, of the intense interest aroused in the case, a crowd of villagers filled every available space in the hall as Crown Attorney W. H. Hatton, K.C., of Peterborough conducted the examination of the officers who had investigated the shooting, and of the companions of Lytle on that fatal hunt. Coroner Dr. J. C. Smith of Lakefield, presided.

The jury comprised Harry Shearer (foreman), James Irwin, Joseph Johnson, Charles Kerkimer, Charles Tanner of Likefield, Roy Chesney, George Wilson, Harry McIlmoyle, Herman Windover, and George Spafford.

Medical Evidence

Dr. Edwin E. Willis was the first witness called following the formation of the jury and other opening arrangements. He stated that he was a medical practitioner, and that he had viewed the body of young Lytle at between eight and nine o'clock on the evening of Sunday, November 4, the day on which the shooting had taken place. The father and mother had identified Ross Lytle's body and Coroner Dr. Smith had requested witness to examine the body. Death had taken place six, eight or ten hours previous, the cause being a wound on the right side, near the front of the head, and a second wound at the back of the head near the left side. There were no bullets in the skull, the bullet that struck Lytle having gone right through. Witness described the wound more fully, stating that the front wound had been circular, about one-half inch in diameter or slightly less, while at the back of the head, the wound was a shattered one from one to one and a half inches in diameter. If deceased had been in a normal position, the bullet must have been fired either from some position in front or to the right side of him. It was a soft-nosed bullet of .38 calibre that had struck him.

High County Constable Pearson

The second witness called was High County Constable Pearson, of Peterborough, who, in giving his evidence, said: "I saw Lytle at the place where he was shot, back in the bush in Harvey Township, about eight miles from here. It was on Lot 15, Concession 4 of Harvey. I went to the scene, and there were thirty or forty others there also. Lytle was lying on his left side with the muzzle of the rifle under his head. (The gun was shown in court).

There was a bullet mark on his left forehead and where it came out at the back of his head. They carried the body out to his father's house. I took the bullets out of the gun—four loaded cartridges and a discharged one. Here are three of the bullets and the empty shell. I gave the fourth bullet to the doctor. One other empty shell was picked up. I could not tell whether the boy fired the shot or not.

Dr. Smith: What was the calibre?
A: It is a .303 British.

Constable Webster

Taking up one of two rifles exhibited in court, Constable Webster of Lakefield, said:

"This is a 38-55 Marlin, the property of Jack Ireland. I got it from him and he said it was his. There were nine loaded bullets in the magazine. The first cartridge that I got from the gun had been fired off. I extracted it by pumping the rifle. With each pump I extracted a cartridge until they were all out—nine of them. The .303 is a fraction over 30 calibre; the bullets from the Marlin are .38 calibre'

"I saw the body after it had been moved. I saw it on the rocks and at the father's residence. I had a talk with John Ireland. He said that the five had gone hunting together and on reaching the edge of the rocks, had found tracks of a bear. The party had then separated; one of its members going into the swamp to chase the bear out. When the bear went over the ridge, several shots had been fired, two from Lytle's rifle and four or five from his own. He said that he (Ireland) had fired at a bear. He had distinctly seen it, he said, and from his position, with relation to that of where Lytle had been, it would be impossible for a bullet from his gun to hit Lytle. But Lytle had changed his position to one higher

(Turn to Page 5, Please)

PREMIER BRUCE PLACES LABOR ON DEFENSIVE

"Supremacy of Law Over Anarchy" Overshadows Tariff and Other Issues in Election.

GOVERNMENT CONFIDENT.

Labor Pledges Protection to Local Industries and Reform of Arbitration Act.

CANABERRA, Australia, Nov. 15 (Canadian Press).—The national triennial Australian election called for next Saturday, with the writs returnable for the meeting of the new parliament not later than Feb. 6, 1929, will probably go down in history as the hardest-fought political struggle since federation. It can be safely said that no democracy in the last decade has been asked to register a decision on so many diverse questions of public policy—all of them burning issues. Yet, curiously enough, the Nationalist-Country party coalition government, under the leadership of Premier S. M. Bruce and Hon. Dr. Earle C. Page, federal treasurer, is making its principal appeal for return to power on a single problem, paramount in its connotations to the public interest; law and order and industrial peace.

The Bruce-Page government in 1925 obtained a coalition majority of 52 in the house of representatives whose total membership is 75, and a majority of 26 in the senate whose total number of seats is 36, on the basis of radical tendencies in the Labor party growing out of a pre-election shipping strike. A similar waterside workers' strike in September and October of this year precipitated a general election, with Messrs. Bruce and Page asking the country to reiterate its condemnation of violence and disorder and disregard of Federal arbitration court awards. Between 1925 and 1928 Mr. Bruce's government had lost considerable popular support for a variety of reasons to be recounted in this article, but what the federal government views as the disregard by Labor of the public interest in the waterside-workers' strike, and a dramatic flare up of disorder in Sydney fifteen days before the election and after the strike had been considered settled, have, in the opinion of government supporters, made certain the victory of the present government.

Seats Changed

An award of the Commonwealth arbitration court last summer instituted changes in the scale of wags paid to wharf laborers. There were increases and decreases in the hourly rate, and these proved unsatisfactory to the Waterside Workers' Federation whose membership is approximately 12,000. The strike quickly spread until it affected virtually every important port in the commonwealth. The shipowners obtained an order from the arbitration court enabling them to employ strike-breakers because a "state of industrial unrest" existed, and this at once precipitated armed clashes between the two forces.

Mr. Bruce issued an ultimatum to the Federation that the "Government will do its utmost to maintain law and order by prosecuting those who unlawfully interfere with the peaceful carrying on of the transport industry of the Commonwealth," and proceeded to press through parliament the Transport Workers' Bill over the vociferous opposition of Labor. This measure, questioned as to its constitutionality, authorized the Governor-General to make "regulations...with respect to the employment of transport workers and for regulating or

Turn to page eight, please.

Six Are Killed in Airplane Crash

PASSENGERS ARE VICTIMS WHEN ARMY TRANSPORT PLANE PLUNGES INTO A TAILSPIN

Machine Nose Dives Into Cotton Field—One Passenger Injured.

WING BREAKS.

Pilot and Staff Sergeant Make Safe Landing in Parachute.

SAN ANTONIO, Texas, Nov. 15.—(Canadian Press).—Six men were killed and another was injured when an army transport plane crashed yesterday afternoon from 3,000 feet in the air to a spot near here on the Corpus Christi Road, ten miles east of Brooks Field, aviation training school for the United States Army.

The names of the dead are:

Private Arthur W. Hardesty, aged 24, son of Mrs. J. W. Howard, Lebanon Junction, Ky.

Private Niceforo Villereal, aged 29, son of Mrs. Virginia Villereal, Puanta Cochabainba, Bolivia.

Private Carl W. Harris, aged 22, son of Mrs. Minnie Harris of Winnsboro', Texas.

Private Harry W. Gauldin, aged 26, son of Mrs. G. C. Gauldin of Callander, Va.

Private Deaner T. McLusky, aged 19, son of Mrs. Martha McLusky of Paris, Texas.

Private Irvin Self, aged 23, son of Mrs. Lulu Self of Victor, Texas.

The accident occurred when the right wing of the plane broke off from the fuselage and the tailpiece broke away, plunging the plane into a tailspin. It crashed, nose first, into a cotton field.

The six passengers killed were in the cabin of the plane.

Lieutenant Harvey F. Dyer, pilot, and Staff Sergeant Frank J. Siedenhaler, who was in the front seat with him, escaped death when they were thrown out of the tilting plane and landed with parachutes. Dyer was unhurt, but Siedenhaler had a broken rib that was pronounced not serious.

The plane was a Brooks Field ship, and was out on manoeuvres when the

Women Superior, Only Ask Equality

LONDON, Nov. 15 (Associated Press).—Lady Astor gave a pat and a slap to her male associates in the House of Commons yesterday in opening a bazaar of the Women's Freedom League in Caxton Hall.

No body of men could have behaved better to her, she said, than the commoners. Sooner or later, she said, someone will have to start a society for the encouragement of men because some of them were becoming frightened of equality. She added:

"They need not be frightened. We do not ask for superiority, we have always had that. We want only equality."

THANKSGIVING RALLY HELD BY YOUNG PEOPLE

Baptist Union Meets in Convention in Park Street Church.

DEBATE IS HELD

Gilmour Memorial Union Puts on a B. Y. P .U. Meeting.

The annual Thanksgiving Rally of the Peterborough Association Baptist Young People's Union was held in Park Street Baptist Church on Monday night. The president, Rev. J. L. Harton, B.Th., of Park Street Church, was in the chair. Devotional exercises were conducted by the president of Norwood Union.

"A Model B.Y.P.U." was then put on by the Gilmour Memorial Young People's Union, with Gordon McGregor in the chair. The meeting opened with a song service led by William Paul, and prayer by Rev. W. S. Edgar.

Miss Jean Paul read various passages of scripture bearing on peace, which was the subject to be discussed at the meeting.

The topic was divided into three parts; the first taken by Miss Betty Edgar, "The Evils Resulting from War"; "What is Being Done World Peace," by Miss Jean Scott; "Peace or Harmony in Nature," taken by Miss Phyllis Moore.

A number of questions all bearing on the subject were answered by other members of the group. The discussion closed with a few remarks by Rev. W. S. Edgar.

The Misses Lilian McGregor, Frances Sanderson, Marion Blewett, Eunice Hammond, and Phyllis Moore sang "Love Lifted Me."

Miss Mabel Paul presided at the piano.

Model Meeting

Rev. S. M. Smith of Campbellford opened a discussion on the model meeting. Remarks both appreciatory and mildly critical were offered by various speakers.

After tea, the meeting continued with a song service, led by Rev. J. N. H. Norton of Cobourg.

Devotional exercises were conducted by Miss Dorothy Ough, president of the Port Hope Union.

Rev. T. E. Meldrum of Port Hope then gave the report of the nominating committee, which was as follows:

President, B. H. Smith of Park Street Union; vice-president, Miss Betty Edgar, of Gilmour Memorial; secretary treasurer, Miss Dorothy Ough, of Port Hope Union; Councillors: Rev. T. E. Meldrum of Port Hope, and Rev. J. P. McLennan of Norwood.

Wins Pennant

The pennant for the largest delegation was won by Park Street Union and presented amid great enthusiasm to the youngest member. Members of the Park Street Union put on a pageant, "A Hut in the Northland." It was a mock trial, representing an indictment of the Christian church for failure to fulfil the great commission of the Master, "Go ye into all the world and preach the gospel to every creature."

Those taking part were Maurice Dunkley as judge; Cecil Lapp, court clerk; C. Chapman, defence lawyer; B. H. Smith, Crown Attorney. Witnesses were the Misses Gladys and Muriel Thomas, Edith Jobe, Ethel

(Turn to Page 5, Please)

Trent River

(Examiner Correspondence)

TRENT RIVER, Nov. 15.—Isaac Lawson, of Trent River, had an excellent crop of turnips this year, having nine hundred bushels of the best variety.

The threshing machine is busy on concession 14.

Rain fell continuously on Thanksgiving Day, making the holiday unpleasant for visitors. Some spent the day duck shooting, a number of canoes being seen going out in the early morning.

Personals

The Misses Debra and Fern Longmuir spent their Thanksgiving holliday with their sister, Mrs. P. Gardiner, of Norwood.

Mr. and Mrs. William Wildman, of Toronto, Mr. and Mrs. Harry Wildman, of Dinnegal, were holiday visitors with Mr. and Mrs. Edward Wildman.

Miss Florence Wildman was a Sunday visitors with Miss Helen Scott, Norwood Road.

Florida

Luxurious Wintering Place--in the semi-Tropics

Visit this regal playground. Spend the winter at one of the famous resorts along its palm-shaded coast.

Widely-known golf courses... famous tarpon fishing... polo ... and other sports and pleasures add a summer zest to your winter holiday.

Numerous hotels, known the world over for their Continental atmosphere and cuisine, will cater to your every whim.

For complete information and literature write

THE CITY TICKET OFFICE

J. B. Doran, Local Agent, 324 George Phone 136

Travel Canadian National way

TRENT CREEK IS BEING WIDENED

Campbellford Council Is Attempting To Eliminate Flood Danger in Spring.

BANKS ALTERED.

CAMPBELLFORD, Nov. 15.—(Examiner Staff Correspondence). — There will be no damage from Trout creek overflowing its banks in future if the town council and the engineer can avoid it. Last spring the creek rose to unusually high levels and did considerable damage. Cellars were flooded and people were unable to leave their residences for many hours. The roads and sidewalks in places were completely submerged. The water flowed over the Palliser and Simpson street bridges. The result was that many grievances were aired before the council at their next session and a few remedies advised. The town engineer was sent to look over the scene and advise the best way to coping with the situation.

The creek bed is being cleaned and levelled from the viaduct to Palliser street. All the large stones likely to impede the flow of water are being removed. The banks are being altered so that the creek will be from ten to twelve feet wider and stone walls are being built to protect the property on the south side of the stream. It is expected that this will relieve the situation which damaged Inkerman street last Spring. The creek bed is a stratified rock and to remove this material would involve a great deal of expense.

FOWL SUPPER BIG SUCCESS

Tables Were Laden With Liberal Helpings of Fowl at Omemee.

SECOND DINNER

(Examiner Correspondence.)

OMEMEE, November 15. — Over five hundred people attended the fowl supper and concert given in Trinity United Church on Monday evening. The rain and muddy roads had dampened the spirits of those in charge, but when the supper hour arrived, there was no time for thought, as the ladies and their assistants were kept busy. People came from Dunsford, Peterborough, Lindsay, Janetville, Reaboro, Downeyville, and the surrounding country. The tables were laden with good things and liberal helpings of fowl, hot potatoes and gravy were served. After the supper there remained ample food to hold a suppr on Tuesday evening and again a good crowd partook of the fowl dinner provided for 15 cents.

The proceeds of the two evenings amounted to about $300.

Following the dinner on Monday evening a splendid program was given in the auditorium of the church. Rev. J. T. E. Blanchard presided. The ladies were fortunate in securing the services of Mrs. W. Reesor, of Lindsay, who pleasingly gave two vocal numbers, and was forced to respond each time with an encore. Miss Kathleen Baker, also of Lindsay, pleased the large audience with her readings, and she, too, was generous with her selections. Mr. Taylor, of Lindsay, organist of First United Church, contributed an organ solo. These artists were assisted on the program by the choir, the Misses Eva and Lillian Race, and Rev. Mr. Blanchard, who was heard in song and recitation, both of which were heartily applauded and an encore given.

This was a fitting conclusion to the Thanksgiving services of Sunday, and the pastor thanked all those who had helped in any way toward the success of the Sunday services and also the fowl supper and program.

KILLED BY INSECT

NORWALK, O., Nov. 15.—An insect bite caused the death of a woman here recently. The sting, on one of her arms, caused an infection which poisoned her whole system.

Troubled With Painful Eruptions Cuticura Healed

"I was troubled with itchy, sore eruptions on my head for over a year. They were very embarrassing in company as I wanted to be scratching all the time, and if I did scratch them a watery fluid came from them. They were very painful, and my hair came out in patches.

"I tried many remedies during that time but without success. I read an advertisement for Cuticura Soap and Ointment so purchased some. The irritation stopped after one week's treatment, and after using three cakes of Cuticura Soap and three boxes of Cuticura Ointment I was completely healed." (Signed) Miss B. Rendall, 309 Kensington St., St. James, Man., Sept. 7, 1927.

Cuticura Soap, Ointment and Talcum are all you need for all toilet uses. Soap to cleanse, Ointment to soothe, Talcum to powder.

Sample Each Free by Mail. Address Canadian Depot: "Cuticura, Ltd., Montreal." Price, Soap 25c. Ointment 25 and 50c. Talcum 25c.

Cuticura Shaving Stick 25c.

HAROLD.

HAROLD, Nov. 15.—On Tuesday evening the friends and neighbors of Mr. and Mrs. Kenneth Bain (nee Hazel Runnials) visited them and spent a social evening at their home at Harold. They presented them with many beautiful and useful gifts. Mrs. W. J. Scott read the address.

The bride then opened the presents and the groom gave their uses. The young couple then made a very fitting reply of thanks. The lunch was served and after a very enjoyable time they all went to their homes wishing Mr. and Mrs. Bain many prosperous and happy years of wedded life.

RURAL FAIRS DISCUSSED AT MEETING

Agricultural Representative Delivers an Address to Women's Institute at Warsaw.

HOME GARDENS

Pupil Must Do His Own Work, is a Recognized Fact by All Parents.

(Examiner Correspondence.)

WARSAW, Nov. 15.— J. B. Nelson, District Agricultural Representative, was special speaker at the Warsaw Women's Institute held in the Institute rooms last Thursday afternoon. Mrs. Theodore Douglas asked to be relieved of some of the secretarial work, and Miss Mary Rose was appointed assistant secretary. Miss Rose's mother, who was formerly Miss Annie Hawthorne, was secretary of the Institute before her marriage. The treasurer's report shows a balance of $110.65 on hand.

The conditions of two families in the north were discussed. For one family donations of clothing, either new or old, may be left at Mrs. A. F. Choate's house. Old underwear, which may be cut down for children, would be welcomed, as the mother is industrious and capable of making garments. The other family is provided for at present, and inquiries are to be made about what is needed.

Shower For Hospital.

At the December meeting there will be a shower for Apsley Hospital. Dishes, flat ware, and cooking utensils are needed. More particulars will be found out and published shortly. They have none too much bedding, but home-made quilts are not suitable for an hospital. Long sheets, sent by the department, were used.

At the close of the meeting tea and cookies were served.

The next meeting will be on Thursday, Dec. 10, in the Institute rooms, when the delegates, Miss Mary Rose, and Mrs. David Miller, will give their reports of the convention.

School Fairs.

Mr. Nelson started his address by stating that there seemed to be a lot of good in the world. He had been at other Institute meetings lately, also the Kiwanis Club, and all were discussing how to help some one else.

In speaking of school fairs, some of Mr. Nelsons points were that school fairs had been about twenty years in the province and those in this district were in good shape.

The purposes of the school fair are not to give prizes that the children may have more spending money, nor are they for a social gathering. These do not come incidentally, but the fair is an expense, which the agricultural department would not put up for these reasons.

The fairs are educational and they have proved a benefit.

Having the honor of winning first place, or any of the ribbons is an essential, and to many fully as great, as the few cents of prize money. A large percentage of farm boys and girls do not stay on the farms. If the children, when young, can be made to take an interest in their work, they will be better citizens and can start about where the preceding generation left off. They amount to nothing for themselves nor anybody else, if they stand still. Our fathers cleared the land, and made the farms, it is for the following generations, each one, to improve.

The department gives seeds in the spring; the children do the planting, caring and exhibiting, and whether they win or lose they learn. If they

(Turn to Page 5, Please)

FALLEN HEROES ARE HONORED

Major J. F. Belford Delivers Address at Hastings Memorial Service.

LARGE AUDIENCE

HASTINGS, Nov. 15 (Examiner Correspondence).—With a capacity audience occupying seats in the town hall, an excellent Armistice Day program was enjoyed by the citizens of Hastings and neighboring communities. Promptly at 10.30 a.m., Dr. Wilson, Reeve of Hastings, called the assemblage to order, and welcomed all, in a few well-chosen words. He then introduced Rev. Major Belford, who was given charge of the proceedings. "Onward, Christian Soldiers," was sung, followed by responsive reading of scripture, and prayer by Major Belford. Two minutes' silence was observed, as the United Church bell announced the hour of eleven o'clock. At the conclusion of the address by Rev. Major Belford, Mrs. T. A. Chaplin of Lakefield sang very feelingly, an appropriate number.

People Loyal

In opening his address Major Belford stated that the large audience was a revelation to him of the loyalty of the people after ten years of peace. It was a certain indication that "they had not forgotten." He said that the soldiers suffered during the war, and many of those who were spared still suffer. War had affected their moral fibre, and their nerve had been shattered.. But in this suffering they had a part in making Canada a nation. Nation building was not the work of any one man, but the combined efforts of all her people. The soldiers who placed their lives upon the altar of Empire have passed the torch to us, and we are reminded to-day that we are to "carry on." Members of the Canadian Legion faced heavy odds in France, and they must still face heavy odds. Their rights have not at all times been recognized, but if they still "carry on" in the spirit of true soldiers, there is hope that wrongs shall be righted, and eventually world-wide peace be fully established. After the singing of "O Canada" and the National Anthem, members of the Legion were asked to "fall in" and march to the cenotaph where a wreath was laid by the Legion in memory of their fallen comrades. Flowers were also placed there by many "next of kin" who still remember.

TWO CARS COLLIDE NEAR BONARLAW

Both Are Badly Smashed, But No One is Seriously Injured.

(Examiner Correspondence.)

BONARLAW, November 15. — Two cars, one driven by David Wellman, Jr., of ePterborough, and the other by Garnet Redden, of Stanwood, collided on the Town Line, near Allen's Mill, on Saturday night. Mr. Wellman's car was turned over, but no one was seriously injured. Mr Wellman received a bad bruise on his arm, and both cars were badly damaged. In the Wellman car were Bernard Coldwell and Daniel Bronson, of Peterborough.

ST. WINNIFRED'S WELL

Pilgrims are seen at St. Winifred's well at Holywell, North Wales. This spring is credited with many cures, the most recent claim being that of a crippled Liverpool child that was suffering from what was diagnosed as infantile paralysis. The well, which dates from the 14th century, is known as the Welsh Lourdes.

Used in thousands of homes daily. Softens water. Makes dish washing easy. Cuts grease. Cleans pots and pans. Whitens clothes. Try it in your bath. 10c. a pkge., 3 for 25c.

Lawrason's Snowflake

Use it in the kitchen, bathroom, laundry.

POULTRY SALE BEING PLANNED

Rotary and Farmers' Clubs Are Interested in Developing a Poultry Market.

MEETINGS HELD

(Examiner Correspondence)

STIRLING, Nov. 15.—The Rotary Club, of Trenton, and the Farmers' Club, are very busy developing a poultry market at Trenton, similar to the one which is held annually at Napanee. This market has a continent-wide reputation as being the greatest of its kind and has been operating for twenty-five years, at which from 150 to 175 tons of dressed fowl are disposed of. Every community has its surplus of poultry at this season of the year and the owners are looking for a place where they can dispose of their fowl. It is with this object in view that these clubs are developing this market. Only 6.1 per cent. of the birds marketed at Napanee are turkeys, while more than 70 per cent are chickens. The Trenton market is in no way, in opposition to the one at Napanee and the same buyers will visit both places. In order that the new market at Trenton might be better understood, meetings have been held at Campbellford, Brighton, Warkworth, Colborne, Stirling and Belleville. On Friday afternoon a meeting was held in Stirling after which an demonstration was given by an expert in the killing and plucking of chickens, which proved of interest to those present.

Apples Selected for Exhibit.

Mr. Hadley, one of the principal apple growers of Rawdon township is greatly pleased over the fact that seventy-five boxes of McIntosh and twenty-five boxes of Baxter apples grown in his orchard have been selected as an exhibit in Canada's display of fruit at the Wembley Exposition in England.

Will Present Play.

The Memorial Committee intend presenting a three-act comedy entitled "Fighting Fathers" in the Opera House on Tuesday and Wednesday, November 20 and 21. The local talent who will present the play are being trained by Gerald Clute.

CUT MARRIAGE COST

SHANGHAI, Nov. 15.—China's marriage market is getting back to normalcy Mothers may no longer place exorbitant prices on marriageable daughters. The Nationalist Government has set a maximum of $150 to be charged future sons-in-law and $100 if the bride has been formerly married.

WOMAN LOSES CONTROL OF CAR

Automobile Runs Into Deep Ditch Near Emily Creek.

ESCAPE INJURY

(Examiner Correspondence)

DUNSFORD, Nov. 15.—Mrs. E. J. Woolard, whose husband runs the local drug store in Bobcaygeon while on the return trip in an automobile on Saturday from Toronto had an accident which might easily have resulted in fatalities. When about two miles north of Dunsford something happened the tire on one rear wheel which caused Mrs. Woolard to loose control of the car which swerved from one side of the road to the other several times and finally came to a standstill on its side in the ditch not many rods distant from Emily creek. Little harm was done the car and the occupants, including Mrs. Woolard and her two young sons were uninjured save a terrible nervous shaking up.

VALUE IN WASTE FROM GAS

By?products from illuminating gas manufacture, which now serve only to gum up the meter in your cellar, son may be turned to use in making plastics and perfumes worth many thousands of dollars a year, reports Popular Science Monthly. Investigating the clogging of meters, experts of the organic chemical laboratory of the U.S. Bureau of Mines have discovered that the trouble is due to gum formation from the chemical compounds, indene and styrene, always present in manufactured gas. If completely separated from the gas, it is said, eight million tins of styrene and twice that amount of indene would be available annually for making plastics and perfumes, and might possibly be used in ruber making.

SAVED THE PENNIES

LONDON, Nov. 15.—At a recent Linslade, Bucks, wedding, the bride received 400 three-penny pieces from the groom.

Norham

(Examiner Correspondence.)

NORHAM, November 14 — Mr. Allan Platt spent Saturday in Peterborough.

Mr. and Mrs. Clem Palmateer were guests on Sunday at the home of the latter's sister in Havelock.

Mrs. Campbell and daughter Bernice were visitors in Havelock on Sunday.

Mr. Arthur Mesnilly was a visitor to Deloro on Tuesday.

Mrs. John Diamond is visiting friends in Port Hope.

Rev. Mr. and Mrs. Clare attnded the meting of the Ministerial Association held at the home of Rev. Harold Neal of Wooler, on Tuesday afternoon.

Among those from Norham who attended the laying of the corner stone at the Codrington United church on Wednesday afternoon, were Mrs. Windover, Sr., Mrs. Windover, Jr., Mrs. Dingman, Mrs. Campbell, Miss Bernice Campbell, Mrs. Mary Palmateer, Mr. and Mrs. Lorne Evans, Rev. D. R. and Mrs. Clare and sons, Wesley and Earl.

Cavan

(Examiner Correspondence.)

CAVAN, November 10 — Miss Ada Thompson of Reaverton, is visiting her niece, Miss Winona Cathcart.

Messrs. Joseph and Harry Braithwaite are away on a hunting trip.

Miss Winona Cathcart, Mrs. Harry Tinney and Miss Florrie Start, were visitors to Bethany on Friday.

A number from Cavan attended the play, "Three Live Ghosts," in Millbrook on Thursday night.

Miss Helen Howden of Peterboro, spent the week end with her parents, Mr. and Mrs. George Howden.

Baby's Colds

Best treated without dosing—Just rub on VICKS VAPORUB

Bovril taken

Body-Building Power of Bovril taken

Two Spoons —and a moral

Health starts in the kitchen. Ensure the proper nourishment of the whole family by using Bovril in your cooking.

Just as a little Baking Powder will leaven a whole cake, so a spoonful of Bovril definitely adds to the nourishing value of a whole dish and imparts that delicious taste of Beef. Your food feeds you more, the children grow strong and healthy, and every one shares that splendid feeling of energy which Bovril gives.

BOVRIL

Gives Energy Without Bulk

E

Dependable as the Sunrise—

Quaker Flour always gives the good baking results you wish for because it is always uniform

THE practical tests passed by Quaker Flour, before it can bear the Quaker name, make it absolutely uniform and dependable.

All wheat used must show the highest milling qualities and food value under a rigorous test.

Every hour in milling the flour is tested to make sure it is constantly up to the rigid Quaker standard.

Every day Quaker Flour is baked in the mills under actual home-baking conditions.

Hence we say to you "If Quaker Flour does not give you perfect satisfaction, the dealer is authorized to refund your money."

For all general household baking, use Quaker Flour. You will have bread, cakes and pastry of fine, even texture and enticing flavour.

Packed in machine-sewn sacks, Quaker Flour is not touched by human hands.

Quaker Flour Always the Same Always the Best 437

MILLED BY THE MAKERS OF QUAKER OATS

COUPLE CELEBRATE SILVER WEDDING

Friends Completely Take Mr. and Mrs. George Howden by Surprise.

(Examiner Correspondence)

CAVAN, Nov. 15 — A number of friends of Mr. and Mrs. George Howden called at their home on Friday evening last and presented them with several pieces of fine silverware, it being the occasion of their twenty-fifth wedding anniversary. Mr. and Mrs. Howden, although taken by surprise, made the guests very welcome and a very enjoyable evening was spent in dancing and card playing, after which lunch was served.

Personals.

Mr. and Mrs. Clark Swain and daughter, Mollie, of Toronto, spent Thanksgiving with the former's parents here.

The Misses Hazel and Gwen Hunter, of Toronto, spent the holiday with their parents here.

Miss Helen Kennedy, of Whitby Ladies' College, spent Thanksgiving at her home here.

Miss Irene Howson, of Toronto, was a Thanksgiving visitor with her grandmother, Mrs. Robert Elliott.

Miss Bertha McNeil, of Kingston, is spending a few days with her brother, Mr. T. McNeil.

Mr. Fred. Swain, of Toronto, was a week-end visitor at his old home here.

Miss Pearl Richards, of Norwood, spent the week-end with her parents, Mr. and Mrs. S. Richards.

Mr. and Mrs. K. Moncrief, of Fraserville, spent Sunday with the latter's parents, Mr. and Mrs. W. Prichard, and attended the anniversary services in Cavan United Church.

Miss Evelyn Mason, of Smith, is the guest of her aunt, Mrs. William Nill.

Miss Ada Spencely, of Peterborough, spent Thanksgiving with Miss Helen Swain.

Miss Freda Howden spent Thanksgiving in Toronto.

Mr. Palmer Howden, of Toronto, spent the week-end at his home here.

Westwood

WESTWOOD, Nov. 15 (Examiner Correspondence).—Rev. F. J. Horwood and Mrs. Horwood and daughter Ruby, of Toronto, spent Thanksgiving with the latter's parents, Mr. and Mrs. William Dickson.

Miss Gwen Renwick of Campbellford spent the holiday under the parental roof.

Mr. Stewart Neilson, who is attending Toronto University, spent the week-end with his parents, Mr. and Mrs. Hilliard Neilson.

Miss Bessie Sargent spent Thanksgiving with friends in Peterborough.

Mr. and Mrs. Gordon Gilison and Mr. and Mrs. Lawrence Gilison of Lindsay spent the holiday with Mr. and Mrs. Thomas Brackenridge.

Miss Joan McDermid of Norwood spent the week-end with Miss Lila Slade.

Mr. G. Sine spent the week-end at his home in Stirling.

Mr. and Mrs. James Sargent spent Sunday, guests at the home of Mr. and Mrs. J. J. Brackenridge.

MEN PLAN NEW ORGANIZATION

Bishop of Ontario Leads in Forming a Laymen's Movement.

(Examiner Correspondence)

MARMORA, November 15. — A diocesan-wide laymen's movement, intended to result in a laymen's association, is being launched by the Right Rev. C. A. Seager, D.D., Bishop of Ontario. Following a representative meeting of clergy and laymen recently held in Kingston for the churches of that city, with Barriefield and Portsmouth, a second meeting was held in St. Thomas' Hall, Belleville, on Friday evening. Clergy and lay representatives were present from the following parishes: St. Thomas', Belleville; Christ Church, Belleville; Shannonville, Napanee, Roslin, Tweed, Marysburg, Carrying Place, Wellington, Picton, Trenton, and Marmora. In the course of a rousing address lasting an hour and a half, Bishop Seager referred to all such gatherings being planned throughout the Diocese, expressing the hope that out of them something would emerge to prove a real strength in the Diocese. He had many things to say which fell under three headings. First, he would state the general principle. Secondly, he would present a set of facts; and thirdly, he would ask those present to make suggestions as to practical steps. He asked all present to look at things from the hill top of the Diocese, side by side, if they would, with himself. Touching upon the general principle, he referred to the Diocese as one of the smallest and weakest in the Dominion, possessing but 58 parishes and missions. Quoting figures of the last Diocesan census, he showed that from 1901 to 1921 the loss to the Church from its rural districts had been 24,000, and the Church was still losing from that quarter. In other dioceses there had been a rural loss, but the cities had gained. In the Diocese of Ontario, it had been a dead loss, for there were no great industrial cities within the Diocese to absorb those leaving the rural districts. The Bishop then gave a series of striking facts regarding the administration of the Church in the Diocese, which is so largely missionary, thirty-two of its fifty-eight parishes being in receipt of Diocesan grants. Having looked inward into the life and constitution of the Diocese, Bishop Seager urged those present to look outward upon the whole thing of which it is a unit. The Diocese he referred to as being a great link in a long golden chain which Christ in His redeeming love has hung around the shoulders of the Father, and has been pleased to call His Church.

In making suggestions for the grouping together of the laymen of the Diocese, the Bishop thought various regions might be created such as Kingston, Belleville, Napanee, and Trenton, where outstanding laymen getting possession of the facts concerning the Church's needs could influence the whole of the laity to a whole-hearted response. Names were furnished of representative laymen of the parishes represented at the meeting to form as a central committee to organize and feed the parochial committees which will be formed.

Personals.

Miss M. Topper spent Thanksgiving at her home in Kleenberg.

Mr. and Mrs. W. H. Litt have been spending a week with relatives at Allandale.

Miss H. Taft spent Thanksgiving at her home in Kingston.

Rev. A. B. Caldwell, Dr. R. E. Lumsden, and Mr. W. J. Cottrell attended the men's meeting at St Thomas' Hall, Belleville, on Friday evening.

Mr. and Mrs. G. E. Blake spent Friday in Belleville.

Mrs. F. Froats, of Niagara Fal's N.Y., visited Mrs. C. Froats over the week-end.

L.O.L. 319 have decided to hold the annual dance on Friday, November 16.

As we expected—

Our new Japan Green Tea is tremendously popular. We have sold tons of it already. Have you tried it?

'SALADA'

35¢ per ½ lb JAPAN TEA 35¢ per ½ lb

FRESH FROM THE GARDENS 513

ATWATER KENT RADIO

Illustrating Model 7440—a cabinet that combines the housing of Atwater Kent Receiver Model 40 with the usefulness of a desk. In walnut duo-tone finish, with Satinwood and Ebony inlays.

with GENUINE CANADIAN POOLEY CABINET

Now Showing!

ALL you need ask for in radio: full-toned clarity—sensitivity—selectivity—compactness—and simplicity of operation—is now combined with matchless cabinet beauty in the new Atwater Kent all-electric radio encased in its handsome Canadian Pooley cabinet. It will be the favorite for 1929.

Hear it in your own home—that's the way to make sure! Place this beautiful piece of cabinet work in your living-room or study. Its unobtrusive beauty blends artistically with your home appointments. Then, plug into a lamp socket. Snap the switch. Turn the FULL-VISION Dial and bring in the programs—full-toned, clear and resonant. Make any test you wish. Then you'll realize why the Atwater Kent has become the world's most popular radio set.

If you're thinking radio, make sure before you buy. Ask your local Atwater Kent dealer for a "Home Demonstration."

Sole Canadian Merchandisers

MALCOLM & HILL LIMITED, KITCHENER, ONTARIO

Licensed in Canada by Canadian Radio Patents Limited

Wholesale Distributors RADIO MERCHANDISERS, LIMITED, 431 King Street West, Toronto

All Atwater Kent Receivers are equipped with R.V.C. Radiotrons

Hastings

HASTINGS, Nov. 15.—(Examiner Correspondence)—Mr. Clifford Baker, of Queens University, Kingston, spent the holiday with his parents, Mr. and Mrs. J. M. Baker.

Mr. J. Bryant Scriver of Kitchener visited his parents, Mr. and Mrs. D. E. Scriver, returning to his work on Tuesday.

Mr. Fisher of Toronto spent Sunday with his daughter, Mrs. J. C. Wilson, Albert street.

Mr. and Mrs. R. L. Johnston, and their son Roy, also their daughter Mrs. Melburne Overholt, all of Acton, were weekend guests of Mr. and manager. The players and public have absolute confidence in his management.

Mr. and Mrs. Neil McDonald.

Mr. and Mrs. J. E. Davey, and son Earl of Hilton, were Sunday guests of Rev. A. C. and Mrs. Hie.

Mr. and Mrs. Bert Preston and family of Asphodel spent Sunday in Cobourg.

Mr. and Mrs. A. B. Smith, and family spent the holiday at Hallburton, guests of their daughter, Mrs. Burholder.

Mr. Erick Brake, B.Sc. of Toronto, was holiday guest of his parents, Mr. and Mrs. W. Brake, Front street.

Mr. and Mrs. Winter Runnels of Orillia were weekend guests of his parents, Mr. and Mrs. Frank Runnels.

Mr. Alec Wilson of Toronto, visited his parents, Mr. and Mrs. H. B. Wilson, Albert Street, returning to the city on Monday.

Dr. and Mrs. G. W. Doxsee, with their family, Vena, Dorothy, and Wesley of Toronto, were holiday guests of Mrs. B. F. Doxee, and Mr. R. C. Doxsee, Bridge street.

Mr. W. J. Warner, who was called to Cobourg last Monday as a jurist, returned home on Friday evening.

Mr. J. L. Venters and little son Albert, and Miss Edna Brooks of Lindsay, were week-end visitors at the home of Mr. and Mrs. Albert Brooks.

Mr. W. Tate of Lindsay, with his sister, Mrs. J. Staples, and her little son, Herbert spent the holiday guests of their parents, Mr. and Mrs. W. T. Tate, Water street.

Mr. Roy Johnston who has been teaching at Harcourt spent the holiday with hisp arents, Mr. and Mrs. Robt. Johnston. Mr. Cecil Johnston of Hamilton, with his chum, Mr. Edward Mercer, also spent the week-end under the parental roof.

MANY HOMEBREWS ON OTTAWA SQUAD

Powerful Club Gathered For Campaign in National Hockey Schedule.

OTTAWA, Nov. 15 (Canadian Press Service).—There is a firmly rooted conviction among the fans of this city, carried over from the time before players were paid, that Ottawa boys succeed on Ottawa teams.

Ever since the Ottawa team was formed the management has encouraged this sentiment by having players from the capital predominate, but never before to such an extent as this season have the Senators been the product of the school rinks of Ottawa.

Frank Nighbor, a citizen of Pembroke, is the only outsider so far, although one other may be added later on. Frank has done such wonderful work, however, that he is one of the most popular members.

The present team is also the youngest that has ever carried the Red, White and Black colors in the N.H.L. schedule. Nighbor and George Boucher are the only veterans. The regular line-up will be the same as that which played through last year. Nighbor will be at centre with Frank Finnegan right wing and Hector Kilrea on the left. Boucher and King Clancy will be the regular defence, with Alex. Connell in goal.

Cancy is heavier this year than last and quite as fast. George Boucher will be about the same and so will Connell. The Boucher-Clancy partnership has few superiors.

Alex. Smith will be the mainstay of the defence subs. The other subs are Bill Touhy, centre and left wing, with Stratford last year; Milt Halliday, centre, with London, Ont., last year; Jack Duggan and Sam Godin, forwards, and Allan Shields, defence, who started with the Senators last year.

Dave Gill will again be the coach

Improper feeding in the case of Children whose Mothers cannot nurse them is the cause of most infantile illnesses.

Before Virol.

After Virol.

9½ lbs. gained in 5 weeks

These photos were supplied by the Medical Superintendent of one of the principal London Infirmaries. The first photo was taken on February 3rd. The child then weighed 20 lbs. 9 ozs. The second photo was taken March 9th, five weeks later, when the child weighed 30 lbs. 2 ozs. Not being able to take ordinary food, he was fed on Virol with milk, and upon this diet he made a complete recovery.

After investigating this case, "Truth," stated "it was neither more nor less than the exact record of indisputable fact."

VIROL

A Valuable Nutrient in all Wasting Conditions, Rickets, Anæmia, etc.

F

In Tins, 16 oz., 8 oz., 4 oz. *Canadian Importers:* BOVRIL LTD., 620T, PARK AVENUE, MONTREAL.

The Examiner

PHONES—Editorial 1601. Business Office 1600. Private Branch Exchange to all Departments.

The Examiner is a member of the Audit Bureau of Circulation.

The Daily Examiner, published every lawful evening by The Peterborough Examiner, Limited. Office, 219 George street. $6.00 per year, delivered in city; out-of-town subscribers, by mail, $4.80 a year.

The Weekly Examiner published every Thursday. Subscription price, $1.50 a year.

U. S. REPRESENTATIVES

Special U. S. Representatives—W. H. Stockwell, 923 People's Gas Building, Chicago, Ill.

New York—Chas. F. Miller, 225 Fifth Avenue.

Advertising Rates on application.

R. M. GLOVER, Managing Director.

THURSDAY, NOVEMEBER 15, 1928

THE RADIO'S PART.

The great value of the wireless is indicated by the story of the sinking of the liner Vestris 300 miles off the Virginia coast.

Had it not been for the radio messages sent out when it was realized that the ship was doomed the loss of the Vestris might have been added to the long list of sea mysteries, and the whole ship's complement might have lost their lives.

The radio operator stayed at his post as long as possible, and his S.O.S. calls, picked up by other steamers, sent a fleet of vessels to the rescue, and were responsible for the saving of several hundred people adrift in life-boats and rafts.

Before the advent of the wireless it is doubtful whether there would have been any survivors; at least the odds would have been very much against the rescue of the passengers and crew.

When the part played by the radio in thus saving life, in facilitating business and in providing amusement and education for many millions of people is considered, Marconi's invention must be regarded as one of the most important credited to science.

THE GAS PLANT.

The City Council has decided to continue negotiations with the Ontario Hydro-Electric Commission, hoping that it may be possible to secure a better offer for the purchase of the local gas plant.

The lower price the commission is prepared to accept for the utility the more likely, of course, will be the ratepayers of Peterborough to favor its purchase should the question be referred to them.

In any case the people should have an opportunity to decide for themselves whether they want to buy the plant and have it operated as a municipality activity, or whether they are willing to see the franchise pass into the hands of a private company with all that would be entailed in such a transfer.

If a lower price can be obtained so much the better, and the Council is justified in endeavoring to secure better terms; but whether they succeed or fail in that endeavor, the whole proposition should go before the people for a verdict.

To allow the gas franchise with the rights and privileges involved in it to be absorbed by a private company without the citizens being given an opportunity to express their views would be a short-sighted and mistaken policy and one that The Examiner feels sure the Council will not make.

THEY DON'T PLAY IT THAT WAY.

Governor Al Smith, accepting his defeat in the sportsmanlike manner his record would lead everybody to expect, has been sounding the right note in his statements as to the duty of the American people toward the President-elect.

"Every man elected to public office is entitled to a full chance to make good, and Herbert Hoover should have every assistance of every American," is Governor Smith's conception of the situation.

That is good advice that could be profitably followed, not only by the people of the United States, but by Canadians in their attitude toward the men in this country who have been elected to public office.

Unfortunately, however, the game of politics—based on the theory of the "ins" and the "outs"—is not played just that way.

There is too great a tendency on the part of oppositions to oppose, and of Governments to reject opposition suggestions.

Among politicians it is apparently considered good business to throw cold water upon anything originating with the other fellows.

The legislation brought down by the "ins" is consistently opposed by the "outs," and in turn, when the latter advance a worth-while proposal, it is promptly squelched by the "ins"—possibly to be brought in at the next session as a Government measure.

Al Smith's idea of "every assistance from every citizen" does not get very far as the political game is played.

WHERE WOULD THEY WORK?

The intimation from Sir Arthur Steel-Maitland, British Minister of Labor, that the British Government intends to negotiate with the Canadian Government with a view to opening wider the doors to Britishers who wish to migrate as workers to Canadian cities and towns, without agricultural training, is not likely to be enthusiastically received by Canadian labor.

The Minister declared that it would be possible to send out three or four thousand of this type in the next few months.

But with winter closing in and outdoor employment consequently being suspended to a great extent in Canada, is there any reason to believe that Canadian industrial concerns could absorb that many newcomers at this period of the year without throwing out of employment some of our own workers?

While the employment situation locally has been satisfactory, the time has arrived when outdoor workers will be searching for inside employment for the winter months.

Under such conditions, therefore, it would be a decidedly unwise policy to dump industrial workers into this and other similar communities at a season when their absorption would be almost impossible.

Suppose 100 such immigrants arrived here to-morrow, does any one imagine that they could be provided with work, unless room were made for them at the expense of local citizens?

THE PRIME MINISTER ON THE LEAGUE.

Mr. Mackenzie King did a fine service for his countrymen and for the cause of world peace when, speaking at the banquet of the League of Nations' Society on Friday night, he summed up so admirably and so eloquently the work being performed by the league. In these days of material prosperity, when once again the urge among us is for ease and comfort and luxury, we are all apt to forget the tragedy and the blood and tears that engulfed the world ten short years ago. Over thirty million human beings were killed and wounded during the war. Nine million of these—equal almost to the population of Canada—were killed. When we remember this and reflect upon what it meant; when we think upon the maimed, the gassed, the blind, the disfigured, and their untold agonies—so-called survivors of that war—what a pitiful commentary it all is upon our civilization and upon the shortsightedness which refuses to try to discover some measure to prevent such another catastrophe.

The League of Nations may not represent the one and only instrument that men can devise to prevent another war. Yet, judging it by its motives and its record, who can deny that it is a mighty agency for good, challenging support of all who desire perpetuation of peace? The framers of the League Covenant have never pretended that it was "verbally inspired," that, as the Scot's guid wife said of the Bible, it would be impossible safely to spare a word, not even "that blessed word Mesopotamia." But its authors and its friends do hold, and it is true, that the league can do, and is doing, a fine work for peace and decency and good conduct among nations, and that, therefore, all who value such things in the world should tender it their active support.—Ottawa Journal.

IMPROVEMENTS AND COSTS.

Improvements costs in all progressive communities are looked upon generally as gilt-edged investments.

Sidewalks must be built. Municipal buildings must go up. Sewers, roadways, parks and playgrounds to keep citizens physically fit, are as necessary and as vital as the purchase of food is to the individual.

There are, however, a few in every community who attempt to belittle each improvement as it comes up for public approval. They lament the cost, overlooking the returns in increased business for the merchants, increased employment and increased pay for the workers and general prosperity all around.

There is but one known way to keep taxes low, declares a contemporary, and that is stop all improvements. Quit building new streets, quit paving, stop sidewalk and sewer construction, discontinue building schools and public buildings, leave off getting a better protection against fire, or any of the numerous things necessary to round out things making for a better community and municipality—stop these and there will be no increase in tax payments from time to time. But if that be done, neither will there be an increase in property values; and when there is no increase in property values, that means there is no growth.

Men and money are attracted to cities that are growing. Few individuals casting about for a new place to live will choose a city that already is built. The chances for reward on investment in a city that is building are too great to stop in a city where a transfer of property rights in a dwelling may become a chief interest and excitement.

The more we build the more it costs, and the man who looks the situation squarely in the face and complains either is mistaken in his facts or unreasonable in his attitude.—Oshawa Times.

YOUTH'S RESPONSIBILITY.

Lord Willingdon, our popular Governor-General, addressed a meeting of young men in Montreal this week, concluding his speech with the following words: "A great responsibility lies with the young men and women of the British Empire, and I especially ask the young men of Canada to-day to take up that responsibility with all seriousness, to build up not only the material welfare, but the spiritual welfare of this great Dominion. I know you will shoulder this responsibility, and that you will do so with three great principles in mind, love of country, faith in the British Empire and complete love and devotion to our beloved sovereign, King George." It was an inspiring picture which his lordship painted of the British commonwealth of nations, all the dominions, covering the wide world, working together for the common good and for the promotion of British ideals. "Canada is the first Dominion and should and will set the example," the Governor-General said, in appealing to his young hearers to rise to the height of their privilege and opportunity. The future of the Empire depends absolutely upon the amount of faith and courage of its young citizenry. If there is an adequate conception of the great mission of the British commonwealth—the part it is destined to play in the pacification of the world—the response of young Canada to the challenge will be enthusiastic. The Empire is too vast to be properly comprehended by any single unit. Lord Willingdon is personally acquainted with many different parts of the Empire, and his outlook is necessarily much bigger than that of others not possessing such advantage. If all of us in Canada, in Great Britain, in Australia, in South Africa could only visualize ourselves as we really are—members of a united family, with a common purpose and similar aspirations—there would be no limit to the enthusiasm and degree of co-operation which would prevail. It is for the rising generation to appreciate their position and to make the most of it.

The chief thing which strikes the visitor to this country is its immense possibilities. Great as has been the rate of progress in recent times, it is as nothing compared with what will surely be in the years to come. It is a rare good fortune to be born in a country which is only just on the threshold of its expansion. Everywhere there is growth, and growth means opportunity. Lady Chamberlain, who a day or so ago was in Toronto, spoke of the great impression which the journey through Canada had made on her; but, she added, significantly: "We must come again to find what Canada does with the future." What Canada will do with the future rests, for the most part, with the boys and girls of to-day. That is the responsibility to which Lord Willingdon referred.—Hamilton Spectator.

EDITORIAL NOTES AND COMMENT.

The wolf menace in the Apsley district at least supplies non-successful hunters with a perfect alibi.

Now that there is to be no reduction in the cost of motor licenses, it is not so likely that there will be a provincial election next spring.

In view of his speech the other night, it was probably just as well that President Coolidge remained silent during most of his term in office.

No one has as yet suggested Harry Sifton for the chairmanship of the Ontario Hydro-Electric Commission.

The appointment of Irving Robertson as editor of the Toronto Telegram has been applauded by the press generally. Mr. Robertson's fitness for the position is acknowledged on all sides.

Just in case it may be overlooked, it might be as well to remind our readers of the wisdom of early Christmas shopping.

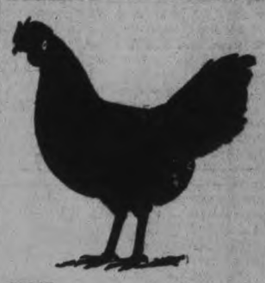

What makes a hen LAZY?

Usually, it's the wrong kind of feeding. Hens need a scientifically balanced ration in this season. Give them

Quaker FUL-O-PEP EGG MASH

and you'll get more eggs, bigger eggs, better flavored eggs, than you've ever had before. Buy it from us. It's economical because it goes farther.

FRANK H. DAWSON
Wholesale and Retail
FLOUR SEED GRAIN SALT
380 Water Street. 'Phone 55

Voice of the People

Letters to be printed in the Voice of the People column must be received at The Examiner Office on the day before it is desired to have them published.

THANK YOU!

Warsaw, Nov. 13.

The Peterborough Examiner Editors,
Dear Editor:—

I just must congratulate you on the splendid Armistice Day number you sent out My husband informed me the one number would be worth a year's subscription. You have collected so much and it is so beautifully illustrated and put together—it must have entailed an immense amount of labour.

Have you any spare copies? We wish to keep ours and I would like to send one copy to a sister in Australia and another to a cousin in England. One of Stuart Miller's family will call in a few days and get them, if they are to be had.

I was a bit surprised to see two of my poor little contributions appear. I wonder why Mr. Fenton of Norwood did not write. Was glad to see Mr. McCleary did. I had been told his name was Mr. Clarry. Am proud to be a very small unit on a paper that could get out such a number. I especially liked the supplement pages.

Sincerely,
S. M. C. Miller.

The Question Box

House of Commons and Senate

L.S.C. Q.—What is the strength in members of the House of Commons and Senate?

A.—The membership strength of the House of Commons as fixed by the B.N.A. Act is 235, and that of the Senate 96. The former are elected and thel atter appointed for life.

A Thought

DISCIPLINE

Discipline, like the bridle in the hand of a good rider, should exercise its influence without appearing to do so; should be ever active, both as a support and as a restraint, yet seem to lie easily in hand. It must always be ready to check or pull up, as occasion may require; and only when the horse is a runaway should the action of the curb be perceptible.

GOD'S MINUTE.

I love the Lord, because He hath heard my voice and my supplications. Because He hath inclined His ear unto me, therefore will I call upon Him as long as I live. The sorrows of death compassed me, and the pains of hell gat hold upon me: I found trouble and sorrow. Then called I upon the name of the Lord: O Lord, I beseech Thee, deliver my soul. Gracious is the Lord, and righteous; yea, our God is merciful. —Ps. 116: 1-5.

Our Heavenly Father, we thank Thee for this new day, with its privileges and opportunities. May we in gratitude for Thy love and mercy serve Thee to-day with sincere hearts. Give us grace to do Thy will, and to accept Thy purpose for us in the spirit of joyful obedience, believing that Thy will is always best.

Keep our hearts from sin, our minds pure, and our motives true. Forgive us when we fail. Grant that we may consecrate the commonplace duties of the day with the consciousness of Thy presence. Whether the day brings prosperity or loss, sunshine or shadow, blessings or bereavement, may our faith remain firm, our love unfailing, our hope undaunted. Through us to-day may mankind be blessed, and the coming of Thy Kingdom hastened, for His name's sake. Amen.

Rev. H. H. Bingham, B.A.,
London, Canada.

CATTLE, GRAIN AND PRODUCE

TORONTO LIVE STOCK.

TORONTO, Nov. 15.—With a light run yesterday, prospects of a clean-up is expected. Quality of offering is not too good, but trading on all types is moving along steadily, with preference, as usual, for the finished cattle.

Heavy steers still continue slow at $9.50 to $10.00. It is fortunate that not very many are for sale. Choice handy weight butcher steers and heifers sell steady at Tuesday's gain. Good steers and heifers bring $9.00 to $9.25, with common $7.50 to $8.75.

Few baby beeves are in the run. The choice bring $13.00 to $13.50, and medium $10.00 to $11.00.

Cows hold firm at Tuesday's price for choice of $7.50 to $8.25. Some fancy sold as high as $8.50. Medium sell at $5.75 to $6.50.

Light butcher bulls maintain the strong price of $7.50 to $8.25, with a few fancy at $8.50. Heavy bulls are $7.50 to $8.00.

Only choice forward springers seem to be wanted, they sell at $100 to $135 for the best. Choice fresh milkers are $75 to $100. Medium and common kinds are slow sellers.

Calves are selling at $15 to $15.50 for choice. Good $13.50 to $15. Medium $9 to $12.

Lambs are unsettled with buyers bidding $11.25 for choice. Yearling sheep are purchased at $8 to $9. Culls $2 to $3.

No hogs marked, as packers are bidding $8.75 f.o.b. for selects, and salesmen holding out for $9.

Receipts: Cattle 716; calves 178; hogs 1,771; sheep 1,666.

Quotations

Heavy beef steers,	
do. choice	$ 9.50 to $10.00
do. fair	8.25 9.25
Butcher steers, choice	9.50 10.00
Butcher heifers, choice	9.00 9.50
do. common	7.25 8.25
Butcher cows, choice	7.50 8.25
do. fair to good	6.00 7.00
do. common	5.50 6.00
Canners and cutters	4.00 5.50
Butcher bulls, good to choice	7.50 8.25
do. medium	6.50 7.00
Bolognas	5.50 6.00
Baby beef	10.00 13.50
Feeders, choice	9 00 9 50
do. fair	8.00 8.75
Stockers, choice	8.50 9 00
do fair	7.00 7.75
Springers, choice	100.00 135.00
Milch cows, choice	80.00 100.00
Calves, choice	15.00 16.00
do medium	9.00 12.00
do. grassers	7.00 8.00
Lambs	11.00 11.25
Bucks	8.00 8.25
Hogs selects, w.o.c.	10.25 ....
do., fed	10.00 ....
do., thick smooth, w.oc	9.80 ....
do., fed	9.60 ....

CHICAGO GRAIN.

CHICAGO, Nov. 15 (Associated Press).—Flurried buying sent all grain flying upward in price yesterday and then came a re-action. Remarkable curtailment made in official estimates of the 1928 wheat yield in Canada brought about the buying flurry but an increase of nearly 17,000,000 bushels was shown in world stocks of wheat, and there was a good deal more profit-taking on the part of wheat owners than could be digested at once.

Closing quotations on wheat were unsettled, ⅛ to 7-8c net higher, with corn 3-8 to 1c up, oats showing 1-8 to ¼c gain, and provisions varying from 5c decline to a rise of 25c.

Rising prices for wheat yesterday carried corn and oats to the highest level that March and May deliveries of the feed grains have reached yet this season. As in the case of wheat, however, top quotations failed to hold. It was pointed out that although the Canadian Government crop report cut down by 49,000,000 bushels the latest previous official estimate of Canadian wheat production this year, the world supply total includes 12,576,000 bushels enlargement this week in North America alone, with Canadian country deliveries of wheat for one day 5,184,000 bushels against 3,284,000 bushels a year ago. Meanwhile, European demand for wheat from North America was at least temporarily at a virtual standstill.

Argentine cables received just before the wheat market closed said heavy rains the last few days had brought about considerable lodging of wheat in north-eastern Cordoba and in Santa Fe province and that irreparable damage had undoubtedly been done. However, the weather in Argentina is now mostly clear and cutting of wheat is just starting. This would imply that the harvest of the first southern hemisphere wheat from America is now actually under way.

Cold wave predictions for the corn belt had a part in easing the corn market during the late dealings. Earlier wet weather and smallness of rural offerings did much to hoist corn values, especially while wheat was jumping upward. Oats paralleled the course of other grain.

Provisions were responsive to word that cold storage stocks of lard had diminished by more than 44,000,000 pounds in October.

STOCK MARKET AVERAGES.

	20 Industrials.	20 Rails
Wednesday	239.67	151.55
Previous day	240.71	152.20
Week ago	229.63	146.59
Year ago	177.94	146.27
High, 1928	240.71	157.03
Low, 1928	178.84	138.36

Total stock sales yesterday, 5,426,800 shares.

MONTREAL GRAIN AND PRODUCE.

MONTREAL, Que., November 15 (Canadian Press).— The export trade in Canadian grain continued moderate here yesterday, and a fair amount of business was done in wheat and oats with both the United Kingdom and the Continent. The local market for cash grain was firm, with a fair trade passing.

The demand for spring and winter wheat flour was good and values were steady.

The trade in all lines of millfeed continued active and prices were firm. The market for standard grades of rolled oats was active and steady.

A feature of the egg trade was the strength that developed in fresh extras, and sales were made as high as 70c per dozen. This was attributed to the continued scarcity of supplies and the good demand. Other grades of fresh and storage were steady under a moderate demand. Receipts were 4,350 cases.

Little business was done in butter, but the undertone to the market was firm. Receipts were 233 packages.

Extreme dullness marked the local and export trade in cheese, but the values were unchanged. Receipts were 9,000 boxes.

Beans were steady at $5.25 per bushel for imported grades, and $4.83 to $4.90 per bushel for Canadian beans, ex-store.

Potatoes continued in good demand. New Brunswick Green Mountains sold at 65c per bag of 90 pounds, in bulk, and Prince Edward Island grades at 78c to 83c in bags.

Montreal Quotations

Oats, Canadian Western No. 2, 74c.
Oats, Canadian Western, No. 3, 71c
Flour, Manitoba spring wheat patents, firsts, $7.40.
Flour, Manitoba spring wheat patents, seconds $6.80.
Flour, Manitoba spring wheat patents, strong bakers, $6.40.
Flour, winter patents, choice, $6.10.
Rolled oats, bag of 90 lbs., $3.35.
Bran, $34.25.
Shorts, $36.25.
Middlings, $45.25.
Hay, No. 2 per ton, car lots $15.50 to $16.00.
Cheese, Westerns 20¾c.
Cheese, Easterns, 19⅞ to 20¼c.
Butter, No. 1, pasteurized, 40¼ to 40½c.
Eggs, storage extras, 45c.
Eggs, storage firsts, 41c.
Eggs, storage seconds 37c.
Eggs, fresh extras, 60c to 70c.
Eggs, fresh firsts, 60c.

CHICAGO CATTLE.

CHICAGO, November 15 (Canadian Press). — Hogs, 27,000; closed mostly lower, shippers took 2,500; estimated holdover 6,000. Butchers, medium to choice 250 to 300 pounds, $8.85 to $9.00; 200 to 250 pounds, $8.65 to $9.00; 160 to 200 pounds, $8.35 to $8.95; 130 to 160 pounds, $8.15 to $8.75; packing sows, $7.75 to $8.85; pigs, medium to choice, 90 to 130 pounds, $7.85 to $8.60.

Cattle, 15,000; calves, 3,000; all classes easier; slaughter classes, steers, good and choice, 1,300 to 1,500 pounds, $13.75 to $17.50; 1,100 to 1,300 pounds, $13.75 to $17.75; 960 to 1,100 pounds, $13.75 to $18.00; 850 pounds up, $8.75 to $14.00; fed yearlings, good and choice, 750 to 950 pounds, $13.50 to $17.25; heifers, good and choice, 850 pounds down, $13.25 to $15.90; cows, good and choice, $9.00 to $12.00; low cutter and cutter, $5.75 to $7.25; bulls, good and choice, beef, $9.50 to $11.25; cutter to medium, $7.25 to $9.75; vealers, milk-fed, good and choice, $14.00 to $15.75; cull and common, $8.00 to $12.50; stocker and feeder steers, good and choice, all weights, $11.25 to $12.50.

Sheep, 17,000; lambs uneven; sheep steady; lambs, good and choice, 92 pounds down, $12.75 to $13.75; medium, $12.00 to $12.75; cull and common, $8.25 to $13.00; medium to choice, 92 to 100 pounds blank; ewes, medium to choice, 150 pounds down, $4.50 to $6.75; cull and common, $1.75 to $5.00; feeder lambs, good and choice, $12.25 to $13.50.

STERLING EXCHANGE.

MONTREAL, Que., November 15 (Canadian Press). — Sterling exchange rates were quoted here yesterday as follows:

Demand—$4.84⅞ to 13-16.
Cables—$4.85 3-16 to ¼.

(Turn to Page 5, Please)

Write for Free Booklet, "Walls That Reflect Good Judgment," containing interesting information on home planning with Gyproc, Rockboard and Insulex.

Millions of Insulating Air Cells!

CANADA GYPSUM AND ALABASTINE, LIMITED
Paris Canada

GYPROC
Fireproof Wallboard
For Sale By
Thos. A. Rehill & Co. - - Peterborough, Ont.
Peterborough Lumber Co., Ltd. - Peterborough, Ont.

RURAL FAIRS

(Continued from Page 1)

lose they see why and can do better later.

Includes Contests.

The fair program includes contests in seed, weed, wood, collections, also contests in handiwork, for boys and for girls. Special prizes are not too desirable, they make much extra bookkeeping. If any organization wants to help the school fair, either give money to the fair to make the prizes larger, or have some special contest in which teams from each school may take part. Durham had a team of three from each school demonstrate the setting of a broken arm. One pupil was a patient.

People now appreciate the fact that if the pupil does not do the work himself it does him no good and teaches him dishonesty. Parent or teacher may guide and instruct, but the work must be the pupil's own.

Exhibits must be prepared exactly as the prize list says. If five apples are asked let there be five, not just four, nor six. Exhibits must be of the best possible quality for the purpose. Bets table turnips are not necessarily the best for feed.

Get and read the bulletins. They are full of the best points, and the more the boys and girls learn, the more worth while may be their work. Each one must do something to justify his existence. If we do not go ahead we are failures.

Home Gardens.

In speaking of home gardens, Mr. Nelson mentioned the indifference of men towards the garden. Perhaps they might plow once and harrow twice, and leave it, perhaps a month later than it should have been done, then he leaves it to the woman whose hands are pretty full anyway. He forgets that the small patch provides half the living during the summer. Sometimes there are a few carrots and beets in a corner of the field; sometimes there is no garden of any kind. Men do not worry, women have too much else to do.

It is all right to put the coarser carrots, and such vegetables beside the root crop, but there should be a small patch near the house, where the garden stuff may easily be gotten for the house. There shoud be lettuce, radish, onions, small fruits, and the many tasty and wholesome things which should appear on the table.

For the home garden contests the department gives 18 varieties of seeds. He notices that very few people seem to know how to use Swiss chard and spinach. They are so easily grown, and very wholesome. Another valuable vegetable, generally neglected is asparagus. Once planted, after a couple of years it requires very little attention. Get bulletins on vegetables and get some of the less common ones.

A hot bed which can be made in a very short time is a necessity; with it one may have vegetables a month earlier and home-grown young plants are better than those bought. A garden requires a lot of fertilizer, and commercial fertilizer, especially that containing a good percentage of nitrate of soda is especially good. It is good for fall wheat and makes a leafy growth, better quality and more rapid. Potatoes, however, do not do so well in the heavily fertilized garden; they are apt to be scabby. They require, for best growth, a light soil.

Obituary

(Examiner Correspondence)
LORNE NORTHEY.

YOUNG'S POINT Nov. 15.—The funeral of the late Lorne Northey took place on Friday afternoon from his late residence in Douro, on the arrival of the funeral of the late Russel Lane, when a halt was made and the same clergymen, Rev. S. A. Kemp and Rev. J. B. McCormack conducted the funeral services. The funeral of the late Mr. Northey was a military one, conducted by Comrade C. C. Stennu. The pall-bearers were six comrades, Walter Chappell, Joseph Hill, Ernest Robertshaw, Tom Simpson, Alfred Hudson and Mr. Simpson. The firing party included, Arthur Barker, W. Adamson, H. McCracken, D. Sullivan, R. Remnant and E. Tighe. The casket was draped with the Union Jack and many beautiful floral tributes were given, an everlasting wreath from the veterans being among them.

He leaves to mourn his loss his wife and young son, Elwood, his father, Thomas Northey, of Burleigh, Roland, of Detroit, and two sisters, Mrs. Harry Hockaday, of Young's Point and Mrs. William Bickel, of Smith township.

The double funeral wended its way down the country road and through the village of Lakefield to the cemetery, with the soldiers on foot each side of the hearse. As the Last Post was sounded by Comrade Allan Clarke, the thoughts of a great many travelled back to Flanders' Fields, where so many of their comrades sleep beneath the poppies.

The floral tributes included a wreath from the Legion, Lakefield; wreath, Mr. and Mrs. Roland Hill, Port Hope; Mr. and Mrs. William Bickel, Smith; wreath, Mrs. Lorne Northey; spray, Mr. and Mrs. Stanley Hockaday and Mr. and Mrs. Percy Hockaday; bouquet, teacher and pupils of school, Douro.

(Examiner Correspondence.)
ROBERT H. LITTLE.

LAKEFIELD, Nov. 15.— The funeral of the late Robert Hamilton Little will take place, under Masonic auspices, at 2 o'clock Thursday afternoon from Regent Street United Church.

Mr. Little, who was 64 years of age, was a son of the late Mr. and Mrs. James Little, of Dummer, and for the past thirty-five years he has resided at Pinegrove.

Besides the four sisters already mentioned there is also Mrs. James Clarke, of Bubric, Sask.

THANKSGIVING

(Continued from Page 1)

White; Messrs. James King, James McCulloch.

Miss Fern Rahmel was the prisoner. Mr. Jeffrey acted as policeman.

Personality

Joseph Wearing then gave an inspirational address, the subject of which was "Personality." He said that God gave to every man and woman a soul as well as a body, and the development or the degeneration of that soul resulted in personality and was the thing that made us differ from one another. He gave many amusing illustrations from the old family album of typical characters of the past, instancing Uncle Ned, Aunt Minnie, who were hypocritical, showing that in their very countenances, and Uncle John and Aunt Mary, who were goodness itself, and look it.

He concluded by urging the young people to put duty before pleasure as that, and that alone would make real character and true personality. His address was punctuated by flashes of real humor and contained a true philosophy of life.

After votes of thanks the meeting closed with the Doxology.

CATTLE, GRAIN AND PRODUCE

(Continued from Page 4)

BUTTER AND EGGS

TORONTO, Nov. 15.— Improved demand for first and extra grade eggs, and more active inquiry for No. 1 butter carried values upward in wholesale produce trading in Toronto yesterday. Publication of the preliminary storage report for Canada, showing quantities of both butter and eggs on hand at Nov. 1 to be lighter than those of a year ago, evidently proved a strengthening factor, and this, coupled with a generally more active mid-week trade had its result in a rise of ¼ to ¾ cent in butter, and a gain of 2 to 3 cents a dozen in extra-grade eggs.

The shortage of fresh eggs was sharply reflected in higher asking prices of 58 to 60 cents a dozen for fresh extras, delivered in Toronto, and firsts were quoted from 53 to 55 cents on the same delivery basis. Pullets' extras were also firmer at 41 to 42 cents. Prices to retailers were firm at a general range of 66 to 67 cents a dozen for fresh extras in cartons.

The improved buying movement was not altogether surprising in view of the forthcoming requirements for week-end trade. The post-holiday market of Tuesday was a dull affair, but retailers are beginning to replenish stocks, and the current shortage of fresh extras is, therefore, accentuated.

better READ the WANT ADS rooms

COMPANY BUYS PRESSED STRAW

Shipments Will be Used by Trenton Pulp and Paper Company.

FOUR CARLOADS

(Examiner Correspondence.)

MILLBROOK, Nov. 15.—Four carloads of pressed straw were shipped from this point to Trenton on Friday, purchase having been made by the Trenton Pulp and Paper Company. The pressing of the straw into bales for shipment was in charge of G. Martin, of Hope township, and among the farmers from whom quite a quantity of the straw was secured were W. Elson, of the Seventh Line, Cavan, and Mrs. R. Lowery, Fallis' Line. Providing a high enough price is offered, it is probable that other shipments of a similar nature will be made from this station, material being secured from different farms in the vicinity.

RADIO PROGRAM

THURSDAY, NOVEMBER 15

WGY (Schenectady, N.Y.)
6.00 p.m.—Stock reports, produce market report, farm forum and news items.
6.29 p.m.—Weather report.
6.30 p.m.—Charles Williams' Stores Trappers' Hour.
7.00 p.m.—"Footnotes," T. Arthur Cohen.
7.02 p.m.—Dinner music, Hotel DeWitt (Clinton (Albany, N.Y.).
7.30 p.m.—WGY Agricultural program.
8.00 p.m.—"The Song Shop" (New York).
8.30 p.m.—Hoover Sentinels (New York).
9.00 p.m.—Seiberling Singers.
9.30 p.m.—"With the Joneses."
10.00 p.m.—Halsey Stuart presentation (New York).
10.30 p.m.—Correct time.
10.30 p.m.—Carborundum program (Buffalo, N.Y.).
11.30 p.m.-12.30 a.m.—Organ recital, Floyd Walter, Strand Theatre (Albany N.Y.).

WJZ (New York) 394.5 meters
6.00 p.m.—Hal Kemp's Hotel Manger Orchestra.
6.25 p.m.—Summary of program.
6.30 p.m.—Selbert's Furville.
7.00 p.m.—Longine's Correct time.
7.00 p.m.—St Regis Hotel Orchestra.
8.00 p.m.—Lehn and Fink Serenade.
8.30 p.m. — Champion Sparklers with Vaughn de Heath.
9.00 p.m.—Milady's Musicians.
9.30 p.m.—Maxwell House Hour.
10.00 p.m.—Longine's Correct Time.
10.00 p.m.—The Wayside Inn.
10.30 p.m.—The Fortune Teller.
11.00 p.m.—Slumber Music.

CFCA (Toronto) 357 metres.
6.00 p.m.—Hudson stocks, news and weather.
6.30 p.m.—Ryrie time.
6.30 p.m.—Santa Claus from Eaton's Toyland.
7 p.m.—Organ recital by Fred Puttenham, from Pantages' Theatre.

CKGW (Toronto) 312.3 metres
6.00 p.m.—Mining market Report by Homer L. Gibson & Co.
6.15 p.m.—News and weather forecasts.
6.30 p.m.—Taplin Talk.
6.45 p.m.—Musical Program by W. J. Blainey, Limited.
7.00 p.m.—Gruen Watch Guild time signals.

WOR (Newark, N.J.) 422.3 metres.
6.00 p.m.—Sam Hedman, popular pianist.
6.10 p.m.—Stage stuff.
6.15 p.m.—Newscasting.
6.20 p.m.—Harold Stern's Orchestra.
700 p.m.—Eskimo Lore.
7.05 p.m.—Levitow's Commodore Orchestra.
7.45 p.m.—"Everyman's Philosophy," Prof. Philip Wheelwright, N.Y.U.
8.00 p.m.—Sessions Chimes.
8.01 p.m.—Colonial Minute Men.
9.00 p.m.—Sonora Phonograph Hour.
10.00 p.m.—Bamberger Little Symphony.
11.00 p.m.—Tavennes Time.
11.01 p.m.—New News—U.P. Bulletins; weather report.
11.05 p.m.—Mirador Orchestra.
11.30 p.m.—Heigh-Ho Orchestra.

CORONER'S JURY

(Continued from Page 1)

on the rocks. He said they had followed the bear, thinking it had been wounded, and then, thinking of Lytle, they had called. Receiving no answer, they looked for him and it was about three-quarters of an hour afterward that Lytle was found. He was still alive.

"Ireland did not tell me anything about a bullet from his gun hitting Ross Lytle. He did say that he and Ross had been the only two to do any shooting—

Mr. Hatton: "So that unless Lytle shot himself, Ireland must have shot him accidentally?"

Witness: "Yet, but Ireland didn't say anything about that. He had not seen Lytle after they had separated. I understand that the bear was in the swamp and did come out. I was through the swamp afterward."

Explains Chart of Ground.

Provincial Constable Thompson, of Peterborough, who had investigated the accident, said in part: "I viewed the body the night following the shooting. The family identified it as that of Ross Lytle. I interviewed each of the Ireland brothers, except Charles. On the following day, I went over the ground and placed them where they had been stationed as the bear was being chased out."

Witness explained a chart of the vicinity of the shooting, to the jury, showing the positions of the hunters, course of the bullets and other features. To the Court, he said, on inquiry by Mr. Hatton, that Lytle had been on the west side of the swamp when he was shot. The body had been found from 12 to 15 feet from the original position of Lytle. There was a spot of blood at the place where the body had been found. It would have been impossible for Lytle to have had another shot at the bear had he not moved from his original position.

Accustomed to Shooting.

John Ireland, a young man of dark complexion, clean shaven, and not overly tall, next took the stand. To Mr. Hatton's questioning he said: "I have lived in the township of Harvey for a considerable length of time and am accustomed to hunting. I was in the party that Ross Lytle was in. My brothers Charles, Kenneth, and Nelson were there. We all had guns. Mine was a 38-55 Marlin. Ross Lytle had a Lee-Enfield. He had shown me some of his cartridges going in to the hunt. I don't think Lytle was as old as eighteen years. He had done some hunting before, and had been employed on the boat of the Carew Lumber Company of Lindsay, during the summer.

"I didn't know he was going with us until I met him with my brother, though we, my brothers and I had planned to go, the Thursday night before. Foster Lytle, the boy's father, was to have gone, I think, though he was not one of those who talked over the hunt at first. He had talked about it with my brother. We had not known of the bear being in that part of the country, previous to going on the hunt. We went by the noise of the dog. We were on a general hunt. I know it is against the law to hunt on Sunday. I couldn't say as there was a leader. My brother was the eldest. Ross Lytle placed us after we traced teh bear. My brother Charlie went into the swamp. We hadn't any particular idea where the bear would come out. I didn't know at that time where Lytle was until we found him. I couldn't see him from where I was, but he had been going south the last time I saw him.

"I fired four shots as near as I could tell by the shells. There are four empty shells there now. None of my cartridges had been unloaded before the hunt."

Mr. Hatton: "You must have taken thirteen shells then?"

Witness: "I guess so."

Mr. Hatton: "That's an unlucky number this time?"

Witness: "It seems to be."

Below Ridge.

Continuing, John Ireland said of his position: "I was in a position about seven feet below the height of the ridge that the bear went over. I stayed in the same position. I just turned my body to keep a bead on the bear. I know where the body was found. When I fired my first shot, the bear would be in a line with where we found the body. I heard my four shots and two others.

"Our families were on good terms—there was no question about that. I had an idea he was in that direction from hearing his shots, and I let the bear run about twenty-five yards before shooting. I have no explanation. I heard my four shots and his two."

Brothers Corroborate Evidence.

Charles Ireland and Kenneth Ireland, two brothers of the previous witness, could not give any further light on the shooting. Both had heard the evidence of their brother John and certified as to its truthfulness, and both stated that they had not done any shooting at the bear.

Witness Recalled.

Dr. Willis, recalled, stated that in his opinion a .38 bullet had caused Lytle's death. The other bullets did not fit the wound as the .38 did. It had been a direct impact, not a ricochetting bullet. The injury must have meant instant death to young Lytle. Witness described the wound.

There being no one else present with evidence to submit, Coroner Dr. Smith charged the jury, which retired to a room in the Jones' general store to decide upon the above verdict.

RED ROSE TEA "is good tea"

Red Rose Orange Pekoe is the best tea you can buy

In clean, bright Aluminum

LOOSE LEAF SUPPLIES

LOOSE LEAF BINDERS AND SUPplies of all kinds. If we haven't it in stock we will be pleased to quote prices and secure it for you. Phone 1600, and a representative will gladly call without obligation

DIT-3248

PERSONAL SERVICE at the DOMINION STORES LIMITED

"Where Quality Counts" "Where Quality Counts"

256

PURE ORANGE Marmalade 40-oz. Jar 29c

Singapore Sliced PINEAPPLE 2 Tins 25c

Quaker Brand Oats Regular or Quick PKT. 25c

FANCY SANTA CLARA PRUNES Large 40-50 Size 2 lbs. 25c

Bayside Choice TOMATOES 2 No. 2 Tins 21c

Split Peas ..... 3 lbs. 25c
Lentils ..... 2 lbs. 25c
White Beans ..... 3 lbs. 29c
Green Peas ..... lb. 10c

CLARK'S CATSUP per 17c bottle

Brunswick Sardines, Tin 6c
Shrimps ..... Tin 21c
Lobster Paste ..... Tin 14c
Peanut Butter .... Tin 21c

DELMONTE SEEDED RAISINS 2 15-oz. Pkts. 25c

Evaporated Peaches, lb. 19c
Mincemeat ..... 2 lbs. 29c
Peel Lemon or Orange ..... lb. 23c
Cook's Friend Baking Powder. 16-oz. Tin 32c

LIBBY'S PREPARED MUSTARD 10c Jar

Hawes Lemon Oil, Bot. 23c
Snap HAND CLEANER ..... Tin 15c
PERFECTION FLOOR Wax ..... Tin 29c

CLASSIC CLEANSER 8c Tin

A. D. Molasses ... Tin 10c
Jelly Beans ..... lb. 19c
Nut Milk Biscuits .. lb. 25c

Tasty Bread Taste the Difference 24-oz. Wrapped Loaf 9c

TEA A Blend to Suit Every Taste
D.S.L. Bulk lb. 55c
Domino - lb. 65c
Richmello lb. 75c

COFFEE
Special Bl. lb. 45c
Select - - lb. 55c
RICHMELLO 1-lb. Tin 59c

BUTTER The Finest Obtainable BRAESIDE Brand 45c lb.
ALSO MAYFIELD BRAND lb. 43c

Songs you know

The Gift that keeps on Giving

Palerma Model 4-70
$165 (or with electric drive $205)

Voices you Love

Galli Curci . . . Jeritza . . . Ponselle—lovely voices cryctal-pure . . . flooding your home with their beauty—brought there by the new Orthophonic Victrola

Melodies that sing away in your memory when the song itself is ended. A flute obbligato that keeps you wondering which is voice and which is instrument, so true to pitch, so resonant are both. Why!—you are at the concert, *in your own home!* Yet you feel here in your living room you *must* reach out and touch the *living artist!*

The seemingly intangible thing that makes musical dreams come true, as often as you wish, is "Matched Impedance", or "Smooth Flow of Sound", something scientists evolved only recently and gave to Victor—for you! Compare the new results with the old—and discover the difference.

For charming homes—you may select a cabinet of fine woods. Electric drive, which costs a little more, if you wish it, eliminates winding. Prices from $1400 to as low as $115 on convenient payments from "His Master's Voice" Dealers.

The new Orthophonic "True in Sound" Trade Mark Reg'd Victrola

Orthophonic—only if it bears the dog Trademark

Victor Talking Machine Company of Canada, Limited, Montreal

R-7

HEINTZMAN & CO. Orthophonic and Record Dealers
Royal Bank Building George and Hunter Sts.

E. V. WARNE,
We are George Street Representatives for Orthophonics and Records, 325 George Street.

The Personal Greeting Card

is now recognized as like unto a personal visit because it carries that indefinable something that is not expressed by any other kind of a gift.

The exclusive lines of Examiner Greeting Cards are now ready for inspection at your home, office, or at our store. If you would like to make your selection at home, please telephone 1600 and ask for the Examiner Greeting Card Girl, and she will be glad to take care of your request.

There is a very wide range of Cards, Folders, Etchings, etc. They are all beautiful, with and without lined envelopes, and all very moderately priced.

The greetings were all personally selected, and carry a strong personal appeal that is sure to please the recipient. Many of these lines cannot be duplicated; therefore, we suggest an early selection to avoid disappointment.

We thank all those who purchased Greeting Cards from us in the past and trust that they, and many others, will come to The Examiner this year.

We take a personal pride and pleasure in printing Greeting Cards, and it is an excellent boost for our fair city if you are able to tell your friends that you had this year's Personal Greeting Cards printed in YOUR home city.

Awaiting an opportunity to serve you.

The Peterborough Examiner Ltd.

"The Complete Printing Plant"

417-419 North George Street, Peterborough, Canada

THE USE OF MAPS IN TEACHING

On Thursday afternoon, at the Teachers' Convention, Miss E. Fusee gave a most helpful paper on "The Use of Maps and Concrete Material in Teaching Geography."

"The demands upon the teacher in these days are of an extremely strenuous character. The multiplicity of subjects, the greater requirements as to qualifications, the higher standard of personal equipment, the greater results expected, all tend to make the teacher's work more important and more exacting. In order to accomplish the best results he must keep pace with the times by bringing his methods up to date, and this can be done only by study and observation.

Good method embraces the what and the how of teaching; that is, the teacher has to decide not only the kind, quantity and quality of his subject matter, but also the way in which that matter shall be presented to his class.

The test of all teaching is the extent to which it evokes purpose and so excites and directs the fullest activity of thought, of which the pupils are capable, towards the accomplishment of that purpose.

Pestalozzi said, "To interest children we must adopt a better mode of instruction by which the children are less left to themselves, less thrown upon unwelcome employment of passive listening, but more aroused by questions and animated by illustrations."

What is geography?

It is a long word. It is not an English word. We have borrowed it from the old Greek language. Geography means earth-knowledge; knowledge about the world in which we live. This knowledge is a substitute for the first-hand experience obtained by travel and is to the latter as a picture is to the original. If one had the time and means at his disposal the best way to learn geography would be by travel.

First Teachers.

Our early sailors were the first teachers of geography. They learned it by travelling about from place to place. They brought home the news of all they had seen and learned for the benefit of the rest. So it has been ever since.

The knowledge of geography helps men to find their way about in the world: to find their way in ships from one country to another. Ships bring us, for our daily use, hundreds of things from other lands, which we could not have without this knowledge of geography The same ships take to the people in distant lands things which they require for their use. There could be no commerce without a knowledge of geography. It feeds and clothes everybody; it gives work to our workers: it joins us and the people of far distant lands into a close bond of brotherhood, for the mutual good of all.

We should endeavor as far as possible, in the teaching of geography, to lead the pupils by a series of easy and natural stepping-stones, commencing with the observation of the simple, every-day phenomena of earth, air and water, and of the common things around them.

Among the many lessons to be taught are those classed under the topic, "Land and water forms." These forms should be taught as far as possible from nature. There are, however, many forms which would be impossible to study in this way, for example, the lesson on a "volcano." The next best thing is to make models. These may often be crudely constructed, but their aid in making statements clear, is, at times, invaluable.

Sully has said, "Visual images or pictures of objects constitute the staple of our ordinary recallings."

Pictures, I believe, should have a very prominent part in the teaching of geography. These could be secured from magazines (Geographic), newspapers (Toronto Star Weekly), calendars, postcards, photos, and souvenir books. Often pictures and booklets of interest can be "picked up," to use a common phrase, at fall fairs, the Toronto Exhibition, the O. E. A. convention, railway ticket offices, &c. These pictures should be tabulated and kept for future reference. They may be of help in more than one lesson. Pupils should be encouraged to aid the teacher in making picture collections. Sets of pictures illustrating certain lessons can be purchased through school supply catalogues. Lantern slides and motion pictures are also of great value. Even we teachers have to admit a better knowledge of world geography after seeing films depicting such subjects as "Mt. Vesuvius in Action," "Beautiful Hawaiian Islands," "Flying Over the North Pole," &c. Pupils, I believe, should be encouraged to see films which tend to enlighten the public on world geography. A set of Black's Travel Pictures is worth having in one's possession.

Newspaper Clippings Helpful.

Newspaper clippings, if cut out and mounted are a help in keeping one "up with the times."

Supplementary Reading is on the curriculum for each grade. We are fortunate in having in our schools sets of good geography readers, "The Story of the Earth and Its People." This book, however, should not be the extent of the pupils' supplementary reading. They should be encouraged to make use of the public library, where no end of first-class reading material is tabulated. A few books in the teacher's possession would prove very helpful, such as: (Great American Industries)—four volumes, (Talks About Common Things), &c.

There is one book which I believe should be in the hands of every teacher of geography—"The Canadian School Atlas." The "Canada Descriptive Atlas," issued by the Minister of Immigration and Colonization, is an atlas which each pupil in the Senior III class should have in his possession.

For some lessons we can purchase pamphlets which will be of interest and help.

Good magazines prove a boon to the teaching profession. One of the best magazines a teacher can procure is the "Geographic Magazine." "The Journal of Geography," also an American publication, is a magazine devoted to the teachers of geography in elementary as well as secondary schools.

Visit Museums.

Sometimes first-class information is secured through visits to a museum. These visits should take the form of information lessons on stipulated subjects. For example, in teaching the lesson on coal, certain pupils might be assigned the task of making out a list of coal products. Here is a partial list made out while visiting the museum in Ottawa: benzene, dye colors, carbolic soap, aqua ammonia, naptha soap, liquid ammonia, coke, asphaltum, pitch, tar soap, coal gas, blueing, mothballs, antiseptic gauze, stain varnish, perfumes, winter green flavoring, aspirin, &c.

Visits to factories and mills should prove of great value. This treat, however, is often out of the question as far as the pupils are concerned. However, they can aid one in making class collections on various subjects. One can also obtain ready information and samples of different articles at stores and wholesale houses. Pupils also enjoy making such collections as coins, grain, woods, &c.

Occasionally we have pupils in our classroom who have come from foreign lands. They delight in "helping out," so to speak, when their native country is under discussion. First-hand information always proves of interest.

I read the following extract on the cover of a pamphlet advertising maps:

"Maps are of fundamental importance in the study of geography, and the ability to use a map is one of the most important acquisitions to be secured from school geography work. The map habit, therefore, is an essential habit that all should acquire."

How true this statement is!

A map is one of the most difficult of concrete material for the child to understand properly.

Invariably to him the Niagara River flows from Lake Ontario to Lake Erie. The St. Lawrence River flows from the Atlantic Ocean to Lake Ontario. Early explorers sailed down the river to Lake Ontario. To the child the map shows at first, up and down, not north and south.

Understand Meaning.

Before maps are used in class their meaning and use should be thoroughly understood by the pupils. Maps should be preceded by plans. Plans should be drawn on a horizontal surface not on the vertical black-board. Place on your desk a few common articles as an ink-bottle, chalk box, bell, &c. Run a chalk line round each of these things to mark where it stands on the desk. Setting these articles aside call attention to what has been done. Note that the circle round where the ink-bottle stood shows a drawing of the base of the bottle, the shape of the base, the size, and the exact place where the bottle stood; and so on with each of the other outlines. Explain that drawings like these, which show the shape and size of the base of an article, and the position in which it stands, are called plans. Draw a plan of the classroom on correct scale, say one inch to a foot. Have pupils mark directions. This plan shows position, shape, and size of a room. It is not a picture such as the camera would show, but simply a plan. A plan is another name for a map. A map is a plan. A map therefore must show shape, size, position, and direction.

After plans have been thoroughly understood, introduce the modelling tray, that is, if you are fortunate enough to have one. There is no better way to impress the form and surface of a country than to have teacher and pupils model the map in clay or sand.

After the map has been modelled and the directions studied carefully then this same outline should be drawn on a horizontal black-board not a vertical one. A piece of slated cloth or a large sheet of paper could take the place of the horizontal black-board. Care should be taken to have the modelling tray and the horizontal map the correct compass directions of the class-room when first learning directions. One should draw the pupils' attention to the fact that the plan or map has to show, on a flat surface, everything that the raised model shows. Explain to the pupils why we always represent hills and mountains in a map by means of shading.

Hanging Maps.

Hanging maps should not be introduced until the pupils have, step by step, learned to grasp the full meaning of those drawn in the horizontal position. After the wall map has been compared with the horizontal one it could be explained that maps are usually hung up before the class in order that they may be seen. Have them note carefully that what is north and south now appears to be up and down. Emphasize the fact that maps are always hung with the north pointing to the ceiling. If the pupils at any time get mixed in directions place the map in a horizontal position the correct compass directions of the class-room, and the difficulty will in all probability be overcome.

Another modelling map which holds the child's interest and has proved of value for future reference is the "salt and flour" map. Draw the outline of a map on a piece of cardboard or thin board and cover it with a mixture of salt and flour, using four teaspoonfulls of salt to three of flour. Moisten the mixture with water. For mountains pile the past to the desired height and let it dry. The mixture dries out white and when rivers and lakes are marked on it with colored ink, the study of physical features is a pleasure to the pupils. Salt and cornstarch maps, sand and glue maps, and pulp maps have also been used for the same purpose. Plasticine is an excellent medium for modelling purposes.

Outline maps are also needed to impress the general features of the country. For the black-board one can purchase stencil maps. A teacher should be very careful in the drawing of freehand maps. Poorly drawn maps give wrong impressions. Care has been taken to stress the fact that maps must show shape, size, position, and direction. Why not put the same care into our own drawing. Stencils are clean to handle, easily manipulated, and inexpensive considering their value. Small map stencils can be purchased for the pupils' work. The work of outlining the map gives pupils exercise in map drawing. These stencils should be used several times before the pupil is allowed to make freehand drawings. In a geographical map everything should be definite and true. Omit all details that are not necessary and put upon the map only what is under consideration or what we wish to call attention to. It frequently happens that when pupils draw maps and put in the rivers, they indicate all kinds of little branches that do not exist. They seem to think that a few more branches won't do any harm. Banish this idea as early as possible.

Advantage of Outline Maps.

Many of us are taking advantage of the small outline maps offered for sale by the Educational Publishing Co.

Many are using the duplicator as a means of making outline maps.

Blackboard outline maps—those on rollers—serve a good purpose in the reviewing as well as in the teaching of the lesson. They save the pupils the bother of frantically hunting for names.

Cloth maps can be used as reference maps. Pictures, printed names, samples of products, &c., can be either sewn or pasted on. Like the black-board outline roller maps, they are always ready for use.

Ability to Use.

As has been previously stated, the ability to use a map is one of the most important acquisitions to be secured from school geography work. Pupils should be taught how to use a map. They should be taught the relation of cause and effect in geography as elsewhere. From a map they should be taught how to study, to a great extent, the general character of the country, its situation, and its climate conditions. Certain rules should be noted and stressed. A few of these are as follows:

The scale of the map determines the size of the country.

The backbone of the country is its mountains.

The shape of the land and the coast-line depends upon its mountains.

The position of the watershed determines the direction of the flow of the rivers.

Rivers and lakes often determine the situation for towns and cities.

The estuaries are of great importance to ships and shipping centres.

Natural resources, industries and trade are to a great extent dependent upon the natural physical features of a country and its climate.

These and other points of importance should be taught.

The uses of maps are unlimited. In the study of a country, say Canada, several outline maps of this country could be put to good use.

One might be used for marking the physical features. Another for marking those features which affect climate such as mountain ranges, large bodies of inland water, prevailing winds, marked with red arrows, ocean currents marked with black arrows, large coast indentations, scant and copious rainfall districts, &c.

A third map might be used for vegetation and product areas such as northern, western and southern forest areas, barren lands, prairie districts, lumbering areas, wheat and grain belts, fruit districts, &c.

A fourth map might be used for marking cities, manufactures, political divisions.

A fifth map might be used for marking canals and chief railways.

Several Maps Better.

How much better is the use of several maps with each lesson distinctly represented than one map with a jumble of facts.

If time permitted pupils should be given an insight into the use of a road map, a city directory, and a street guide.

The rotundity of the earth is a most difficult subject to present to young children, for it is a direct contradiction of the evidence of their own senses. They see for themselves everywhere (except of course in hilly parts of the country) that the land looks as flat as their school playground; and those who have been to sea, know that the surface of the water, too, looks perfectly level, as far as their eyes can reach.

Yet (strange as it may seem) this very knowledge, which comes from their own observation, must be made the starting point, from which to set out to prove the real shape of the earth.

One might start with a lesson on the horizon. The horizon bounds our sight. It is not always the same distance from us. The higher up we are the farther off is the horizon. One could illustrate this point by means of some little toy, say a fly or a rabbit, and a very large ball or sphere. The geographical globe should not be used at this stage but as we have no other large sphere we have to make use of it. A slated globe would be of splendid aid. Place the fly on the sphere and mark a couple of spots some distance apart. Lead the pupils to tell that the fly from its position would be able to see one spot and not the other. Between the two marked spots the surface of the sphere (or ball) curves away from the fly. Draw a circle on the sphere round the fly to show the extent of its vision. This circle would be the fly's horizon. Place the fly on a stick of chalk or pencil. Have the pupils prove that the fly is able to see more of the sphere or ball now: that it has a new horizon.

Apply these principles, for example:

If the earth were flat as it seems to be there would be no such thing as a horizon to bound our sight.

We should see no further from the top of a church steeple than from the ground.

It is the great curve of sea or land which forms our horizon.

The sky does not really touch the earth at the horizon.

The earth is a great round sphere or ball and we walk about on the outside of it as the fly walks about on this sphere or ball.

This same little fly, together with a small toy boat and a large sphere, can be used to illustrate five of the eight proofs for saying that the earth and sea appearing flat when in reality they are a part of an immense ball may be shown by means of circles. Have the pupils compare an inch arc of a very large, a medium and a very small circle. A hoop may also be put to good use in this lesson.

Observations from a railway train or from a boat will help pupils to understand what is really going on when we watch the sun day by day.

Illustrations Used.

The daily rotation of the earth can be illustrated by the use of the globe and a large lamp fitted with a plain, round, opaque shade. The same objects, together with a top, a string, and a ball, can be used in illustrating the yearly motion. The top, while spinning, can be gaided around the ball in a large circle.

The use of the equator and first meridian in locating a place upon the surface of the earth, can be simplified by the use of the walls of a room in locating some object in the room.

The tropics and circles can be measured off by means of a string and short colored splints. When the sun's perpendicular rays shine down on the equator, its twilight line or horizon just touches the poles. Tie the three splints on the string the exact measurements of the lines representing the equator and the horizon line, red representing the perpendicular rays, yellow the twilight rays at each pole. Prove by measuring, that when the sun's perpendicular rays shine down on the tropic or turning point north of the equator, that is, the Tropic of Cancer, the sun's horizon or twilight line has moved the same distance beyond the North Pole, and come short of the South Pole by the same distance. By moving the red splint down to the line representing the Tropic of Capricorn, the yellow splints representing the sun's horizon or twilight line, come short of the North Pole and reach beyond the South Pole by the same distance. These circles when marked on the slated globe represent the Aretic Circle, the Tropic of Cancer, the Tropic of Capricorn and the Antarctic Circle. The globe is mounted correctly to show the movement of the sun's direct rays in its yearly motion.

The Trippensee Planetarium, together with good black-board drawings, aid greatly in teaching the earth's daily motion, its yearly motion, the moon's phases, the tides, eclipses, &c.

Geography is a bundle of organized knowledge which cannot be acquired to any extent in connection with other subjects as language, &c. It is a subject by itself; and the best way to study and present it systematically is for the teacher and pupils to have a good text-book. An elementary text-book of high interest should be used in the Junior III class and a more comprehensive text-book in the senior grades. The present geography text-book is too comprehensive for the junior classes. Its cross-word puzzle maps also present a serious problem.

In conclusion, let me say it does take time and effort to prepare concrete material for use in geography lessons. But when we balance this with the interest aroused and the results obtained we cannot help but say, "After all, it is worth while." Each day let us send our pupils home feeling that they have learned something, and that it is good to be at school. Let us, too, remember the little rhyme:

Do not loiter or shirk,
Do not falter or shrink;
But just think out your work
And then, work out your think.

Our Boarding House . . . . . By Ahern

"Saves the Clothes and Hands"
Says Mrs. — Weller St., Peterborough

"I've been using Rinso for several years now and I wouldn't think of doing my housework without a package of it on hand. Doesn't it get clothes white? And so easily! It's wonderful in cool water—why just soaking the wash in the safe Rinso suds overnight gets all the dirt out. There's no real rubbing to do, and, of course, that saves the clothes—and hands! With Rinso, clothes don't need to be boiled—that saves on my gas bill. Rinso is also just as good for cleaning woodwork, tiles, etc. It's a real work-saver"
Mrs. ——, Weller Street, Peterborough.

Yes! You can get whiter clothes in less time with less work

DOESN'T that sound welcome to you women who know what hard wash day work means? And Rinso does exactly what we say. Millions of women have proved it. They're using Rinso each wash day. And they are feeling better—feeling happier. Rinso saves them hours of hard work, yet they have the whitest clothes that ever gladdened a woman's eyes.

Rinso makes such rich, soapy suds that clothes are actually soaked clean. A little rub here and there perhaps, where the things are badly soiled—but that's all. No boiling—no other bar soap, chips or powder needed. Rinso does the work alone—and does it better—in hard or soft water. White clothes kept whiter. Coloured things kept brighter. Save your strength, your time, your clothes . . . . . Use Rinso.

Made by the Makers of LUX
Lever Brothers Limited, Toronto
R883

No scrubbing—Saves clothes!
—Saves you time!

66 looks 39

"I have read with interest the letter written by a person 50 years of age. I, too, have been taking Kruschen Salts in my first cup of tea every morning ever since it was first put on the market. I am healthy and strong—I would not think of having my morning cup without Kruschen. I am 66 years of age. I have a daughter 45 years, a granddaughter 21 years.

"People will not think I am my age. They say my daughter looks the elder of the two. I have been taking for 25 and 40 at the most. I laugh and tell them they are a long way off.

"I could say a lot of the benefit I have received through taking my regular dose. I am 5 ft. 5 in. in height. I weigh 178 pounds."—(Mrs.) S. F.

Original letter on file for inspection.

Kruschen Salts is obtainable at drug and department stores in Canada at 75c. a bottle. A bottle contains enough to last for 4 or 5 months—good health for half-a-cent a day.

HAVE YOU PILES?

Dr. Leonhardt's prescription HEMROID will surely and safely relieve any form of piles—quick action in even old stubborn cases. No cutting—no greasy salves. It's an internal remedy that removes the cause. Money back by McDermid & Jury, Bond's Drug Store, and all good druggists if not satisfied.

Renew Your Subscription

Chandler Announces
a new dealer
A. Thompson & Sons
204 George Street

This organization considers the good will of the public far too priceless ever to be jeopardized by any slackening of interest after a sale. It is, of course, every bit as important to hold old friends as to make new friends . . . and to do both is the thought and purpose guiding every transaction of this business.

See these new models

A New Six "65"
FOUR-DOOR SEDAN
$1345
COUPE - $1325

THE sweetest, speediest, most powerful automobile ever built for under eighteen hundred dollars. Beautifully smart and richly appointed. Its acceleration is breath-taking. Its power on hills is remarkable. And it does a good 65 and more! An inexpensive car with the style and luxury of an expensive car.

A New Royal Eight "75"
TWO-DOOR SEDAN
$2050
FOUR-DOOR SEDAN - $2195

HERE is a new straight eight styled like a million dollars. Beyond all question the finest eight-cylinder value of today. Lengthy, low and debonair. A 118-inch wheelbase. Power that works wonders. Equipped with Westinghouse Vacuum Brakes and "One Shot" centralized chassis lubrication.

A New Big Six Four-Door Sedan . . $2295

A New Royal Eight "85" Four-Door Sedan $2795

ALL PRICES DELIVERED IN PETERBOROUGH, INCLUDING LICENSE

CHANDLER-CLEVELAND MOTORS CORPORATION - CLEVELAND, OHIO

CHANDLER

CANADIAN CLUB IS HONORED BY NOTED SPEAKER

Jessie Alexander Delivers An Address at Meeting of Local Women.

EXPLAINS TRIP.

Gives a Rousing and Dramatic Rendition of "I Am Content With Canada."

Mrs. Roberts whose work as Jessie Allexander has made her name a household word throughout Canada, wherever there are people who admire elocution, proved herself equally popular as a speaker yesterday afternoon, and did what very few women could accomplish under the circumstances, when, after an attack of faintness which interrupted her scheduled address, went on to give a rousing and dramatic rendition of the patriotic reading, "I am Content With Canada."

The address, which was being given before a large audience of members and friends of the Women's Canadian Club, assembled yesterday afternoon in the auditorium of the Public Library, was entitled "A Ramble on My Rambles". With the historic and dramatic emphasis which Jessie Alexander uses so well in her readings, and with the charming fluency learned through long platform acquaintanceship with her audiences, Mrs. Roberts' address was being listened to with intense interest, when she was compelled to put a finish to it, just when she had reached the Eternal City and was beginning to talk very entertainingly about Rome and its various aspects.

Mrs. J. A. Allan occupied the chair and introduced the speaker of the afternoon, who in her opening remarks, proclaimed a long friendship with Peterborough, dating from a time in the beginning of her professional career as a reader, when she appeared here at the old Y.M.C.A.

Informal Description

Mrs. Roberts' talk was an informal, humorous, characteristic description of a recent trip abroad, inspired to a certain extent, she said, by a desire to see again all the beauties of nature talked of in the poem, "I am Content with Canada." This poem describes in detail the "Soft Italian Skies" the "enchanted Aprils" of Switzerland and the storied Alps, and then records the composer's contentment with this great Dominion.

Little bits of humorous description of life on board ship and of the American woman who was taking her daughter abroad to "change her ideals" after the girl had fallen in love with a typical American youth "who looked like the advertisement of Arrow collars"; a reference to a modern wedding held in the church which holds the tomb of Napoleon; glimpses of Avignon and its famous bridge, of the Riviera, of Cannes and Mentone and Monte Carlo, were given.

Visits Genoa

At Genoa, "and I don't wonder that Columbus was anxious to leave Genoa, because there was nothing to keep him there," Mrs. Roberts saw the home of the great explorer, a famous Paganini violin and a wonderful cemetery where one of the chief sights is the monument erected to herself during her lifetime by an old peasant woman.

Speaking of Pisa, Mrs. Roberts referred to Mussolini and the wonderful speech he had made to an audience of enemies, most of whom were armed with weapons brought to do harm to him and his followers. But he disarmed them by his eloquence and the manner in which he described his ideals for Italy. Although, as the speaker hinted, in the background of their minds may have been the consciousness of the extreme dosing with castor oil which is one of the methods used by Il Duce to cause more tractable ideas in the minds of those whom he imprisons for political offences.

Speaking of Rome, Mrs. Roberts went on to say that "one gets what one looks for in Rome," which has many faces to present to visitors.

Just here, the speaker was compelled to stop, and, after having been revived, insisted on reciting, with wonderful effect, the beautiful poem, "I am Content With Canada."

"Too many Thanksgiving dinners have been too much for me. I am afraid," exclaimed Mrs. Roberts, whimsically.

NASHUA EMPLOYEE RECEIVES BURNS

Allan MacNab Slips While Putting Belt On His Machine.

Allen MacNab, of 494 Weller Street, an employee of the Nashua Paper Company, escaped with burns about one arm and one leg when his desperate grasp caught on something solid to prevent his falling into a tank of hot wax at the Nashua plant about ten o'clock yesterday morning. He is at present confined to Nicholls Hospital as a result.

MacNab was assisting in putting on a belt on his waxing machine when it slipped, throwing him toward the tank of wax. He succeeded in saving himself at the cost of burning his arm and leg. Dr. G. R. Scott attended him.

HARD TIME FROLIC.

Fine Prizes Are Being Offered By Knights of Columbus For Best Costumes.

There is going to be a good time at the Knights of Columbus Hall on Wednesday evening, November 21. The Knights will frolic in a gigantic hard time party that evening. No one wearing good clothes will be admitted into the hall for the party. The music will be supplied by the Silver Slipper Orchestra and that means there will be first class music. The costumes will be judged and some fine prizes will be awarded to those wearing the most unique old clothes. All the members and their friends are invited to attend.

MISSING GIRL

(Continued from Page 1)

the girl might have been interested, Mrs. Bailey declared she knew of nobody that might have had anything to do with the disappearance of her daughter.

Mary Bailey is said by those who knew her to have been a well-developed and attractive looking girl, a decided brunette of striking appearance.

Her father, Edward Bailey, is employed by the Quaker Oats Company. He is a war veteran, who enlisted here with the 93rd Battalion and served overseas with 1st Canadian Battalion, to which he was drafted when the Peterborough County unit was broken up in England.

COLLEGIATE NOTES

A keenly contested election is in full swing at the Collegiate. Two parties, "The Rams" and "The Beavers," have been formed and each are seeking election to the Literary Society.

Beaver Campaign.

The Beaver party consists of Reginald Howden for president. Barbara Foster for vice-president, Howard Macdonald for secretary and Florence Wedlock for treasurer.

Reg. Howden, for president, is an experienced man. As vice-president in the last Literary Society he gained an invaluable insight with the workings of Lit.

Barbara Foster, seeking the office of vice-president, is an experienced candidate of scholastic ability.

Everybody knows Howie MacDonald. He is Peterborough's member to Boys' Parliament. He has always taken an active part in school activities and is well equipped to act as secretary for the Lit.

Florence Wedlock is a member of the Commercial Department of P.C.I. Well versed in intricacies of the business, and her party believes her well able to handle the funds of the Literary Society.

The Rams.

This party consists of:

President, Charles Kitney, the well known philosopher and one who has an extraordinary knowledge of school statistics.

Vice-President, Hedley Vickers, P.C.I.'s popular cheer leader, who assures you that he will faithfully support all literary and social endeavors and increase a more and better school spirit among the students.

Secretary, Gordon Braund, the captain who led the Intermediate Rugby team into the finals, and who also promised to help lead the literary society to higher and better ideals.

Treasurer, Miss Jean Pethick, famous dramatist and popular co-ed who has had wide experience in Collegiate societies.

In the wood-working department of P.C.I. Mr. Rutherford says that students both at day and night school are increasing rapidly.

In the drafting department of P.C.I. the students have made a very good showing in the past week. If this is continued throughout the school year Mr. Rutherford will certainly be well pleased.

Clearance Sale
of
SPLENDID

USED CARS

AT PRICES AND TERMS TO SUIT.

STAR TOURING
DODGE TOURING
FORD COUPE
FORD ONE-TON TRUCK
FORD TUDOR
FORD LIGHT DELIVERY, Steel Box
WHIPPET COUPE
DURANT TOURING
OVERLAND TOURING
FLINT SEDAN
CHEVROLET COUPE
OVERLAND COUPE
CHEVROLET LANDAU
CHEVROLET TOURING
FORD RUNABOUT
WHIPPET SEDAN
McLAUGHLIN TOURING, 6-Cylinder.

All cars carry our guarantee, clear title, etc.

J. J. DUFFUS
LIMITED
Peterboro.

2d

ENGRAVING
CALLING CARDS, VISITING CARDS, Letterheads, Envelopes, etc. Your own plate used or one can be made. Prices upon application from The Peterborough Examiner Ltd.
dtf-1248

SYSTEMATIC GIVING URGED BY SPEAKER

St. James' W.M.S. Meeting Carries Thanksgiving Note Throughout.

The November meeting of St. James' W.M.S. was "Thanksgiving" in character throughout and the large membership present responded to the roll call with Thankgiving Bible verses.

Mrs. J. H. Dudgeon, first vice-president, ably presided in the absence of Mrs. Woodley, the president. The Scripture lesson was read by Mrs. F. D. Armstrong, who chose the 103rd Psalm for study. The hymns were also all songs of praise and thanksgiving. Prayers were offered by Mrs. Bonney, Mrs. Sollitt, Mrs. Elliott, Mrs. Mann and Mrs. Dudgeon.

"Our Possessions" was the title of the devotional reading given by Mrs. George H. Rowe.

The solo, "The Whole Wide World," was beautifully rendered by Mrs. T. E. Curvin.

The meeting was honored by the presence of Mrs. A. F. Bookhout, president of Peterborough Presbyterial Society of the United Church, who gave a very fine address.

Mrs. Bookhout had recently returned from an executive meeting of Bay of Quinte W. M. S. Conference Branch, held in Belleville, and brought to her hearers many interesting and helpful echoes of its doings. Our allocation, hints for Thank offering envelopes, distribution, the news that the New Outlook had devoted, once a month, a page of their magazine to W.M.S. work; temperance; divorce; the aim and object of the W.M.S., were only a few of the subjects on which she spoke with authoritative knowledge.

Noon Prayer Hour.

The Dominion Board has asked that a noon-time prayer hour be established, by which the women of our church may girdle the world with their prayers at the same hour. Prayer, she said, is not optional, but an obligation. It is a command, a privilege and a blessing.

In speaking of Christian Stewardship, Mrs. Bookhout asked, "Do we own our possessions?" She urged systematic giving. The Lord has made it easy for us to know "how much." We are to give "according as He has prospered us." It is as much an obligation and blessing for a poor man to give as it is for the rich man. If every professing Christian gave one tenth of his income, no appeals for money to extend God's kingdom would be necessary.

A hymn and prayer by Mrs. Dudgeon concluded this most inspiring meeting, which was arranged by Group 2 of the society, under the able leadership of Mrs. F. B. Elliott.

DENTISTS HEAR

(Continued from Page 1)

would be very valuable in making some necessary improvements.

Educate Patients

The speaker explained the necessity of the dentists to educate their patients to the importance of dental hygiene. The great service the dentist, by educating the public to the importance of dental work, can elevate the general health of the community.

Periodic Examination.

It was pointed out that people with an income of less than $1,000 could not afford dental work, and the only way that these people could escape a large dental bill was to have periodic examination and dental advice. Most people have large dental expenses, explained the speaker, because they did not have the periodic examination of their teeth by a dentist. The arrangement of some form of instalment paying would be a good idea for the dentists to try out, he suggested. The speaker remarked that many people are unable to pay a big bill all at one time, and thus fail to get the dental attention that they require.

"Dentists are important members of the great body of health workers, and they must needs have a true appreciation of health service. The dentists are responsible for the general health of the people so far as it is affected by their dental conditions," said the speaker.

The speaker mentioned the great need for more education along preventive lines in health. "The dentist must take his share in the work of preserving the health of his community by constantly talking health and the importance of proper care and attention to the teeth."

The parents must be educated to the idea of seeing that their children's teeth are in a healthy condition. The health of a community is handicapped by the apathy of the parents to dental hygiene and if the dentists were constantly talking health and the importance of healthy teeth it would do much to overcome this and thus aid in building up the general health.

Interest In Children.

Dr. John Fair said that he was particularly interested in child hygiene and he too reiterated the importance of educating the parents to an interest in the condition of their children's teeth. He gave the figures that 15 per cent. of the children in the schools are suffering from malnutrition, which is greatly due to some infection or disease of the teeth. He also pointed out the co-operation that should exist between the school nurse and the dentists. "The dentist should educate the child and the parent when they come to his office at the request of the nurse and impress the necessity of close attention to the teeth," said Dr. Fair.

Considerable discussion followed among the dentists as a result of some points brought out by the speakers.

Dr. E. M. Crough, president of the Dental Society, acted as chairman at the meeting and introduced the speakers.

ALTAR BOYS ARE GIVEN BANQUET

Bishop O'Brien Exhorts Boys To Be True and Loyal Citizens of Canada.

SACRED HEART PARISH.

The annual banquet of the Altar Boys of the Sacred Heart Parish was held last evening in the basement hall of the church.

The mothers of the boys provided a splendid feast which by unanimous consent was voted the most excellent they have yet achieved. The decoration of the banquet hall was executed by Mrs. Clarence Bacon and Miss Gertrude Bacon who secured a beautiful effect with pink and white streamers and bells and several floor lamps.

His Lordship Bishop O'Brien, Rev. Father Lynch and Mr. John Bennett, B.A., separate school inspector, were the honored guests of the evening.

After the serving of the repast a toast list followed under the able direction of toastmaster Herbert Masterson, who performed his arduous duties in a witty and efficient manner. The following toasts were honored, one speaker proposing the toast and the following speaker replying to it. Our Pope and Our King (Fear God, honor the King; John Cairns, P. J. Anglesy. Our Office (Servants of the Servants of God), Leo Masterson, Joseph O'Toole. Our Country (It is the most lasting passion), Joseph Collins, Vincent Anglesy. Our Parish (East, West, Home is Best), Gordon LePlante, Bert Taylor. Our Pastor (He was a man to all the country dear), James Fleming, Rev. J. J. O'Brien. Our Mothers (The hand which rocks the cradle rules the world), Roy Bacon, Francis Kirealdy.

Following the proposal of the toasts were songs and recitations appropriate to each, following is the program of recitations: Leonard Goulah, "Little Batiste"; Harold Maloney, "Our Lady's Beads"; Murray Corkery, "The Mass"; Leo Pearson, "Charity"; John Rody, "Our Maple Leaf"; Joseph Ryan, "Menagerie Diet"; Gerold Fleming, "You Get Up"; Earl O'Toole, "Pudsy Kelly's Future"; Frank McGrath, "She Never Was a Boy"; Billy Grady, "A Household Mystery"; Jack Corkery, "Mother's Way"; George Maloney, "Our Priests"; Kenneth O'Toole and Jack Collins sang solos, accompanied by Vincent Anglesy on the piano; and Gerald Grady rendered a piano solo.

Be Loyal Citizens.

At the conclusion of the toast list His Lordship the Bishop, in a brief but stirring address, placed before the boys a glowing picture of the greatness of our country and exhorted them to be loyal and true Canadian boys. Mr. Bennett recalled his days as an altar boy in Toronto and showed how his training as an altar boy and the discipline of the Sanctuary had helped him in his work as an educator.

Father O'Brien made his address in reply to the toast in his honor. He expresed his appreciation of the work of the altar boys who aid the priest in carrying out the august ceremonies of the church and also his gratitude to the parents of the boys who co-operate in having their boys always punctual and neatly attired for their sacred office. Father Lynch and Father Moloney also gave brief addresses.

The pleasant and instructive evening was brought to a close with the singing of the National Anthem.

RE LEVELLING PARK.

Four Hundred Loads of Top Soil Are Being Put in Confederation Square.

For the last few days Confederation Square has been the scene of great activity. Large loads of earth have been dumped in the centre of the park for re-levelling. When the new sidewalks were laid they were about six inches above the level, giving it rather an untidy appearance. It will take over 400 loads to complete the job and the whole will be seeded in the spring. The circle around the monument will be planted with shrubs.

BODIES OF

(Continued from Page 1)

Setting aside questions as to the jurisdiction, Federal authorities today began investigation of the sinking of the steamer Vestris with a loss of more than one hundred lives. Preliminary questioning of witnesses took place this morning and a formal inquiry will open this afternoon. Sixty witnesses are subpoenaed for hearing.

As the Vestris was of British registry, jurisdiction of United States courts is uncertain but it was rumored British authorities might consent to have entire inquiry held here.

Around the City

Bank clearings for the week amounted to $906,598.

At 9.39 yesterday morning the fire department received a call to 494 Park street, where a dirty chimney was the cause of a small blaze. The use of chemicals, however, soon put it out before any damage was done.

NEW DWELLING

(Continued from Page 1)

20 feet long and 15 feet wide, with interior of gyprock. Asbestos shingles will be the roofing material used, while one brick flue-lined chimney will also be built. The building, to cost $400.00, will be finished about December 15, 1928.

Gramaphone Is Used As Novel Alarm Clock

A novel idea in an alarm clock for a late-sleeping guest desirous of catching a train at a certain hour was described by Jessie Alexander Roberts of Toronto, in the course of her address to the Women's Canadian Club Wednesday afternoon.

On one occasion, when Mrs. Roberts failed to arise for her train, her tactful hostess placed a gramaphone outside her door and the guest awoke to the strains of "Kathleen Mavourneen the grey dawn is breaking," played softly but effectually through the panels.

Y.W.C.A. PLANS LECTURE COURSE

Professor H. J. Davis Will Speak On Modern Novelists This Winter.

All those who enjoyed the lectures given by Dr. Pratt at the Young Women's Christian Association during the past two winter seasons, will be pleased to learn that a course on Modern Novelists is to be given this year by Professor H. J. Davis, M.A., of University College, Toronto.

Professor Davis is a graduate of Oxford University, and is Associate Professor of English at University College, Toronto. He comes highly recommended by Dr. Pratt, who congratulates the "Y" on securing Professor Davis for the literature class, and who recommends the latter as a splendid lecturer and an outstanding man on the University staff.

The course this year will commence on Tuesday next, November 20th, when the lecturer will speak on the works of Thomas Hardy, continuing the same subject in the second lecture on December 4th.

On January 8th, Professor Davis will speak on the works of W. H. Hudson, and on January 22nd on the novels of Joseph Conrad. On February 5th, John Galsworthy will be considered, and D. H. Lawrence will be the subject of the final address on February 19th.

The lectures last year and the previous season were exceptionally interesting and instructive. They were well attended and the course this season promises to be equally attractive. The meetings are short and include several musical numbers in the program.

RUMMAGE SALE IS MOST SUCCESSFUL

St. John's Women's Auxiliary Sends Letter of Condolence To Sister Organization.

The Women's Auxiliary of St. John's Anglican Church held their regular monthly devotional meeting on Wednesday in the Parish Hall, with the president, Mrs. A. W. Turner, occupying the chair. There was the usual large attendance. Owing to the absence of the vicar, Rev. Dr. R. C. Blagrave, the Scriptural reading was taken by Mrs. De la Fosse.

Mrs. Holloway, convenor of the rummage sale, thanked all the workers and givers who made possible one of the most successful sales ever held. The secretary was instructed to write a letter of condolence to St. Luke's branch of the W.A. on the dealth of their president Mrs. J. J. Turner and to express the sympathy of the St. John's women to the members of the bereaved family, some of whom are connected with the church.

The meeting was brought to a close with the members' prayer and benediction, after which a delightful tea was served by Mrs. Lennings and her refreshment committee.

IN POLICE COURT

Three months of hard labor in the common jail was the sentence imposed upon Marvin Green, who resides near Havelock, when he appeared before Magistrate O. A. Langley this morning, and pleaded guilty to a charge of assaulting and doing bodily harm to his wife. "I don't believe in condoning wife-beating in any way and you may count yourself fortunate in receiving as light a sentence as you did," concluded His Worship.

Bailieboro

BAILIEBORO, Nov. 14.—(Examiner Correspondence).—Mr. Geddas Harper is holidaying at the home of his parents, Mr. and Mrs. Robert Harper.

Mr. and Mrs. Robert Falls and family have taken up their residence in Bailieboro.

Mr. and Mrs. Frank Dawson and little daughter of Lakefield were the guests on Sunday of Mr. and Mrs. George Eagleson.

Mr. and Mrs. Chambers, Miss Helen and Mr. Arthur Chambers, and Miss Loretta Barnard of Allanburg were the guests of Mr. and Mrs. W. H. Barnard over the weekend.

Miss Dorothy Falls of Toronto was the guest of her parents over the weekend.

Mr. Willan Wood has accepted a position in Peterborough.

Miss C. Barnard of Lindsay is spending a few days the guest of her parents.

Miss Kathleen Bateman of Toronto spent the holiday the guest of her parents.

Miss John Jewison returned to Toronto on Saturday after a months' visit with friends in South Monaghan.

Messrs. A. Dawson, K. Barnard and A. Deyell were visitors in Port Hope on Saturday.

Mr. Roy Rutherford of University of Toronto, spent the week-end the guest of his mother, Mrs. M. Rutherford.

JEAN HARVEY HOLDS RECORD

Regular Weekly Sports Hour Held at Y.W.C.A. Swimming Pool.

GOOD ATTENDANCE.

The sports hour at the Y.W.C.A. swimming pool last night was very popular. The pool was crowded with enthusiastic swimmers and audience.

Jean Harvey still holds the record for senior speed test, D. Rogers following by a close 2-5 of a second.

Mary Kingsbury again led the junior speed with Marion Harvey second.

The outstanding divers last night were Viola Harvey, Verna Huffman, Hazel Bradley, Mary Kingsbury, Helen Cole, Jean Harvey and Margaret Currie.

The physical director announced a special practice on Friday for life-saving examinations and the coming exhibition.

PREMIER BRUCE

(Continued from Page 1)

prohibiting the engagement, service and discharge of transport workers, and the licensing of persons as transport workers, and for regulating or prohibiting the employment of unlicensed persons as transport workers, and for the protection of transport workers." The government now had power literally to wipe out the Waterside Workers' Federation...and as a result the strike was crushed at the end of October.

The present situation is particularly significant when it is remembered the train of events between 1925 and 1928 conspired to rob the Bruce-Page Coalition of its popular appeal. Defeated in a national referendum wherein Bruce asked for wider powers for the federal industrial arbitration system, strongly condemned for obtaining the same powers through a questionable statute, Mr. Bruce could have been said to lack the confidence of the people a short twelve months after the election of 1925. And in the next two years the list of alleged weaknesses grew instead of diminished.

White Australia

More than that, an influx of Mediterranean population gave the Labor Party an excellent opportunity to charge that the "white Australia" policy—a religion in the Commonwealth—was being dumped overboard by the coalition, and that Asiatics would follow the Mediterraneans.

The government made strenuous protests that "we can economically absorb population only by opening up and developing our natural resources, and progressively expanding our secondary industries. How rapidly we can do these things is dependent upon the capital available for such purposes." It declared that in 1921, 98 per cent of the Australian people were of British blood and that the 1931 census would show the same percentage. Moreover, the "white Australia" policy was in no danger. "Friendly arrangements" had been made with South European governments for the restriction of alien migration.

An intense depression in the coal industry in New South Wales induced the commonwealth to offer a bounty, provided the miners would accept a reduction in wages. It was proposed to secure a reduction of $1 in the price of coal in order to compete with coal brought in from abroad and sold at $1.75 per ton less than the New South Wales product. Moerover, Victorian brown coal briquettes were successfully competing with the New South Wales hard coal at more favorable prices. Industry rose in arms against this "dole" to the coal industry, and Labor declined to accept wage reductions. The public's confidence in the government's ability to deal with this problem was considerably reduced.

Tax Scandals

Few other things so troubled the Bruce Government as the "Abrahams tax scandals." A tax ring had succeeded in defrauding the Commonwealth government and various states out of millions of pounds sterling by means of rigged tax returns over a number of years. The Commonwealth settled with the defendants for a fixed sum of $2,500,000 and agreed not to prosecute. Mr. Bruce tried to make it clear that the federal government, at that, had recaptured more than that States did, and that the government's law officers insisted they had no case, but the scandals lost the coalition support in their own ranks.

Having promised the electorate in 1925 that problems of national development hereafter would be put in the hands of experts, Mr. Bruce in the next few years proceeded to create commissions to deal with the Northern Territory, migration, markets, science and industry. He promised the people instantaneous result, and instead disputes and quarrels rose over appointments, insufficient appropriations — and most seriously over the inexpertness of these "expert commissions." The question was finally asked what good could these various bodies with limited authorities accomplish in view of the fact that Federal Australia, unlike most other nations, did not have a national department of agriculture? Popular belief in the commission idea was thrown on to a bear market.

Mr. Bruce had promised "national" insurance to cover unemployment and sickness. Three years of endless discussion culminated finally in an actuarial committee's report that the Commonwealth could undertake, without undue financial burden, sickness and disablement benefit, child and widows' allowances, orphans' and wives' and widows' superannuation pensions, and marriage allowances to females. There the matter ended. "His Majesty's 10th Commonwealth Parliament" adjourned without passage of the necessary bill.

AUTO RUNS 59 MILES ON GALLON OF GAS

Automobile engineers who worked for years in an effort to reduce gasoline consumption have found the solution in a marvelous invention that fits all cars. An actual test made by one of the engineers showed 59 miles on a gallon of gas. Thousands of car owners have already installed this new invention. They not only report amazing gas savings, but are also surprised to find quicker pick-up, instant starting, smoother running motors and disappearance of carbon. E. Oliver, 999-1409W Third St., Milwaukee, Wisc., for a limited time is offering a free device to those who will help introduce it. They also need men everywhere to make over $100 weekly in their own territory taking care of local business. Write him at once for free sample and big money making offer.—Adv.

NOTICE CARDS
FOR SALE, TO RENT, NO TRESpassing, Board and Room, Apartment to Rent, Garage to Rent, Wednesday Half Holiday, and others. If we haven't it printed we will print it for you. The Peterborough Examiner Ltd.
dtf-2250

THE GROCETERIA
7 STORES

Look These Prices Over

SNOWFLAKE FLOUR
A high-grade Pastry Flour—24-Lb.
95c

PURIFIED BRAN
Ready to serve—Package
13c

TEA
English Breakfast — Pound
60c

DATES
Choice and Fresh
2 Pounds 15c

LIQUID VENEER
60c Size Bottle for
46c

PREMIER BEEF CUBES
Finest quality, for Soups, Gravy, or Beverage
4 Cubes in Box 9c

BAKER'S PREMIUM CHOCOLATE
¼-Pound Cakes
2 for 25c

PILCHARDS
Fancy Hand Packed — Tin
16c

BROOMS
Well made, 5-String
34c

LOBSTER CAVIAR
For Salads, Sandwiches — Tin
12½c

GRAPEFRUIT
Good Size, Bright and Juicy
4 for 25c

LEMONS
Dozen 33c

HOLLAND RUSKS
Package **22c**

Nervous? Drink H.A.G. Coffee, Caffein Free

TRY THE NEW RECIPE FOR MACAROONS
Only Ingredients Necessary:
1 Tin Eagle Brand Condensed Milk
2 Packages of Baker's Premium Shredded Cocoanut ..... for **33c**

JUST ARRIVED:
Fancy Muscatel Table Raisins — Golden Smyrna Sultana Raisins

REDEEM YOUR **S.O.S.** COUPONS HERE

ORDERS OF $3.00 OR OVER DELIVERED FREE

The GROCETERIA STORES

429 GEORGE STREET. Corner SHERBROOKE AND RUBIDGE. Corner SMITH AND REID.
OLD MARKET ARCADE. Corner GEORGE AND ANTRIM. Corner CHARLOTTE AND DOWNIE.
95 HUNTER STREET EAST.

The Old Reliable

Always the Best
Never Equalled for 50 Years

What Would You Give to Enjoy Health of Your Nose, Throat and Lungs?

The health of the nose, throat and lungs is important at this season of the year. Nasal stoppage is not only unpleasant, but dangerous. Sore throat interferes with digestion and unless quickly mastered, infects the system. Lung ailments are responsible for more deaths than any other single group.

All these forms of weakness are caused by slight or serious displacement of joints of the spine in the region of the base of the neck. The trouble may be aggravated by bad, or stooping position. CHIROPRACTIC SPINAL ADJUSTMENTS remove the pressure upon spinal nerves to these organs, and with this pressure removed, the healthful condition of nose, throat, and lungs becomes a certainty.

"No return of the trouble after more than a year. I suffered untold misery from asthma and catarrh, ever since I was a girl. I could not lie down at night. I tried one doctor after another, and every patent medicine I heard about. About sixteen months ago I started chiropractic adjustments and became well. It is now more than a year since, and I have had no return of the ailment."—Matilda J. Sears, Chiropractic Research Bureau, Statement No. 1238-H.

H. T. SCOTT Ph.T.D.
Chiropractor
Lady Attendant - Phone 100
Box 178, Front Street - Campbellford, Ont

Special Clearing Sale
of odd lines of
Christmas Greeting Cards
formerly ranging in price from
$1.50 to $4.00 per dozen
On Sale while they last
6c each or 60c dozen, plain
or
With Name and Address Printed
One dozen $1.70 and each additional dozen 75c
THE PETERBOROUGH EXAMINER PRINTING CO., LTD.

READ THE ADVERTISEMENTS
Wise Shoppers Do It

Sweeping Reductions
IN THE PRICES OF
Whippet
CARS and TRUCKS
$100 to $150 Off
EACH CAR
WHIPPET Fours and Sixes are now by far the lowest priced automobiles in existence.

Completely equipped in every detail, including spare tire, tube, cover, shock absorbers, bumpers, front and rear, windshield cleaner.
The same engineering leadership throughout their construction. Banjo type rear axle, full Timken bearings, pressure feed oiling system, Chadwick bronze back bearings, seven-bearing crank shaft in the sixes, Moss silent chain timing and generator drive, Borg and Beck clutch, four-wheel brakes, gasoline tank on the rear.
Never in history has the buying public had the opportunity of buying completely equipped automobiles at such prices.
Your present car taken in exchange at market prices.

J. J. DUFFUS Ltd.
Distributors:
Willys-Knight-Whippet Fine Motor Cars and Trucks
OPEN DAY AND EVENING. 2d

CHURCH OFFICIALS HONOR MEMBERS

Mr. and Mrs. James Longmuir Receive Handsome Gifts from Trent River Church.

TRENT RIVER, Nov. 15.—Members of the Ladies' Aid and Board of Managers of the United Church assembled at the home of Mr. and Mrs. James Longmuir Thursday night, to spend a social hour with Mr. and Mrs. George Spencer before their departure for Toronto. A pleasing part of the evening's program was a presentation to the guests of honor.

The members of the Ladies' Aid presented Mrs. Spencer with a handsome pair of silver salt and pepper shakers. The address was read by Mrs. George Vanvolkenburg and the presentation was made by Mrs. James Longmuir. Mr. Spencer was presented with a club bag from the Official Board, Mr. Frank Davidson reading the address and Lloyd Vanvolkenburg making the presentation. Mr. and Mrs. Spencer made suitable replies, after which "For they are jolly good fellows" was sung by the company. Lunch was served and after an hours' social time all joined hands and sang "Old Lang Syne."

Mr. and Mrs. George Spencer, Miss Winnifred and brother, Bruce, left Friday for Toronto.

Cease Operations.

The cheese factory ceased operating for the season Friday evening.

Road Work Completed.

The road leading to the various cottages is completed and an excellent job has been done. The bridge has been repaired, which before was unsafe for traffic. Cars can travel through easily now, and not axle deep in mud as has been the case for many years.

Hunters Return.

J. Ward, Oliver Garneau, N. Garneau and Earl Greenly returned from the deer hunt on Friday evening, bringing with them a fawn and a doe.

Hunting Party Leaves.

J. Ruttan and son, Francis, George Brooks, Ezra and Forest King (Round Lake) and Edward Hubble of Oak Lake left Saturday morning for a week's hunt at Apsley.

SEVEN IN TEN MEN PAST 40 NEED THIS SPECIAL TRATMENT

Writer Explains Wondrous Value of Doctor Southworth's "Uratabs" And Invites All to Try Them Without Cost Unless Pleased.

With middle age ailments attacking over two-thirds of those past 40, every man who notices such distressing symptoms as Lameness, Pains in back and down through groins, scanty but frequent and burning Urination, 'Getting - Up Nights,' Nervous Irritability, and Lack of Force — should at once try the amazing value of Dr. Southworth's URATABS.

While new to many, the truly remarkable value of URATABS has been thoroughly proven by more than 40 years of successful use in the private practice of Dr. H. C. Southworth. Reports from Doctors and Users alike offer convincing proofs: "I have never found anything to help my case until I tried URATABS. "URATABS are the best thing for Bladder Weakness and Irritation I have ever used." No more backaches, no more pain, no more daily embarrassment or Getting-up nights. I now sleep soundly and get up in the morning full of pep—thanks to URATABS."—This is amazing evidence.

No matter how long you have been troubled or how stubborn your case may seem to be, a ten-day test of Dr. Southworth's URATABS offers comfort and relief—and you can make the test without risk of cost, for any good druggist will supply you on guarantee of money back if not satisfied. Try URATABS today!

District Churches

CAVAN UNITED.
(Examiner Correspondence.)

CAVAN, Nov. 15.— Very successful Thanksgiving services were held in Cavan United church on Sunday, when the Rev. Mr. Going, Peterborough, preached morning and evening to large congregations. The church was nicely decorated for the occasion with flowers, fruit and vegetables.

In the morning Rev. Mr. Going read Isaiah, 35, as a lesson, and chose as his text, Genesis, 2:12, "And the gold of that land was good." He compared that land with ours, showing that our land is good and that we have much to be thankful for. He spoke of conditions in times past, enumerating the many inventions and discoveries which tend to make things easier for the people of this generation. He mentioned the saying often heard, "That the young people are not as they were in days gone by." He said that if there was more evil in the world there was also more good. The young people of to-day have a wonderful heritage, with the experience and knowledge gained by their ancestors.

The choir sang "Living For Jesus" and "Will You Ask Him to Live With You," Miss A Tinney singing the verse as a solo. Miss Helen Kennedy sang a solo, "Teach Me To Pray." Mrs. (Rev.) J. O. Totton, Bridgenorth, presided at the organ for both services.

Evening Service.

In the evening Rev. Mr. Going spoke from the text, Pslam 126:3, "The Lord hath done great things for us, whereof we are glad." His sermon was appropriate to the Thanksgiving season.

The choir sang the anthem "Bounteous Harvest."

Mrs. R. S. Staples, Mrs. A. B. Kennedy and Messrs. R. Sutton and F. M. Staples sang a quartette, "God's Love Will Never Grow Old."

This was Rev. Mr. Going's first visit to Cavan and he was well received and his address much enjoyed.

(Examiner Correspondence)

LAKEFIELD, Nov. 15.—The morning service in Knox United Church on Sunday, November 11, began with the two minutes' silence and was immediately followed by singing of the Doxology. During the service the choir sang Tennyson's beautiful hymn, "Crossing the Bar."

Rev. T. M. Wesley took as his treat "Thou Shalt Remember" touching on the service and sacrifice which brought about the peace which we commemorate on this tenth anniversary of the signing of the Armistice.

Mrs. Bell sang "The Dream of Paradise" at the conclusion of the sermon.

St. John's Church.

The morning service in St. John's Church on Sunday began at 10.55 and immediately the processional hymn the two minutes' silence was reverently observed and was terminated by the ringing of the church bell and the singing of the National Anthem. Hymns appropriate to the day were sung and included "Oh God Our Help In Ages Past" and "The Saints of God How Sweet Their Rest." Rev. W. J. Creighton spoke in stirring manner of the blessing of peace which followed the war and paid a tribute to the work of the League of Nations which is a step toward world peace for all time.

WARKWORTH UNITED

WARKWORTH, Nov. 15.—Special service for Armistice Day was carried out in the United Church on Sunday morning. The official order of service was carried out as nearly as possible. Rev. F. H. Howard gave an interesting address in which was stated that sacrifice was the big thing in God's life and in Christ's life, but it was given so that the people might make all good things possible, so it was with the boys who sacrificed themselves that we might appreciate and appropriate what they made possible.

The pulpit was draped with the Union Jack and the honor roll was placed upon it.

Evening Service.

In the evening the address which the pastor gave was on Thanksgiving and was equally as interesting as the morning address.

Presbyterian Church.

Mr. McClary, student of Knox College, preached in the Presbyterian Church on Sunday morning while Louis Fowler, also student of Knox College, preached in the evening, the evening service being especially for Armistice Day.

Anniversary Services.

Anniversary services, which were held at Morganston, were well attended and the addresses given afternoon and evening by Rev. Mr. Glover of Smithfield, were greatly appreciated.

Bridgenorth

(Examiner Correspondence)

BRIDGENORTH, Nov. 15.—The Misse Helen and Marion Storey, of Toronto, spent the holiday with their parents, Mr. and Mrs. Evans Storey.

Miss Mildred Archer, of Toronto, was the guest of her parents over the week-end.

Mrs. Robert Tedford, of Bridgenorth, is spending a few days with her cousin, Mrs. Bruce Fitzgerald, of Selwyn.

Messrs. Clarke and Montgomery of Norwood attended the funeral of the late Tillie Smith, of Smith.

Miss Victoria Robison, teacher of S.S. No. 11, Smith, is holding her concert in the school on Thursday night, December 6, 1928.

Miss J. Blewett, of Toronto, was a guest at the home of Mr. and Mrs. Sidney Blewett, on Sunday.

Mr. and Mrs. Stanley Millage, of Smith, spent Sunday with the former's parents, Mr. and Mrs. Joseph Millage, Lakefield.

Mr. William Mann, of Smith, spent a few days with his sister, Mrs. W. Garbutt, Douro.

DRAMATIC CLUB PRESENTS PLAY

Proceeds of Cavan Fowl Supper Amount to $315.00.

(Examiner Correspondence)

CAVAN, Nov. 15.—The proceeds of the fowl supper held in Cavan on Monday night amounted to $315. The hall and basement were nicely decorated for the occasion with Thanksgiving decorations, and Mrs. D. J. Hunter and Mrs. R. Matchett were in charge of one long table while Mrs. W. Nill was in charge of the other. After the supper, the following program was given:

Piano duet—Misses Mary and Doris Tinney.

Play, "Home Acres"—Cavan Dramatic Club.

The Rev. George Pringle, of British Columbia was present and told a good story of a Klondike experience which he had.

Piano duet—Misses Audrey Nill and Dorothy Cobbly.

Recitation, "Just Two Things to Worry Over"—Will Swain.

The cast of character for the play was:

Ann Rickett, a dressmaker, who generally has her say—Mrs. G. M. Carr.

Jane Whitman, rooted in the soil —Mrs. Albert Tinney.

David Holden, a young farmer—W. H. Swain.

Rose Whitman, a country flower—Mrs. C. L. Newton.

Lit, out of her element—Miss Flora Start.

Enoch, the chore boy—George Cobley.

John Whitman, ho has been to college—R. A. Sutton.

Wilfred Clay, a New Yorker—Eldred Snider.

Helen Dalton, a product of the gay white way—Mrs. Isaac Wood.

Jim Ferguson, a schemer—James Douglas.

The parts were well taken and the play was full of humor and interest. Rev. F. Carpenter was chairman for the occasion, filling the position in a genial manner. He commented on the large crowd, the good supper and abundance of provision. After all had been served, one uncarved goose remained, and this was sold. Rev. Mr. Carpenter also remarked on the distance some had to come to attend, one in particular, who was present had come 3,500 miles—the Rev. G. Pringle.

EYE TROUBLES VANISH:

If you've been suffering with strained eyes—eyes that burn, itch, smart, discharge—if you're troubled with granulated lids, styes, by all means use DR. PETTIT'S EYE SALVE, in use 120 years.

This powerful healing salve is marvelous to quickly restore lids to the original healthy state, to instantly soothe irritated eyes, to impart a sparkling lustre. A clear, healthy eye is the only eye that can be beautiful. 30c and 50c at Bond's Drug Store, McDermid & Jury, McDermid Drug Co. and all drugstores.

FAMOUS SAYINGS

He that gets out of debt grows rich.
Diet cures more than the lancet.
Dreams, like hopes, are frequently realized by the dreamer.
If you tickle the earth with a hoe, she laughs with a harvest.
Men are born with two eyes, but with one tongue, in order that they should see twice as much as they say.
Greatness is goodness displayed.
Kindness is the politeness of the heart.
A lover is nearer than a relative.
A poem must be either music or sense; if it is neither, it possesses no interest.
When a man does what he likes, and gets paid for it, he has found his vocation.

COATS! SPECIAL!

JUST IN FOR YOUR REQUIREMENT
FROM THE FACTORY TO YOU

BROADCLOTH, SUEDINE, and DUVETINE — Fur, shawl collar and cuffs, well lined and interlined. Made to sell for twice the price. Size 15 to 44. Many light and dark shades $14.98

SPECIAL CLEARING OF FLANNELETTE
White, Grey and Blue Stripe. Gingham, green and white, mauve and white and navy and white check. Yard 12½c

CALL HERE BEFORE GOING ELSEWHERE.
BUY HERE WITH CONFIDENCE.

P. Black's
Two Busy Stores
PHONE 2029 - COR. KING AND GEORGE

The Time Has Arrived for the
Big Comfy Overcoat

More Warmth
Smarter Styles
Greater Values
at
$35.00
Than Ever Before

"Everything a Good Coat should have, and then some," is the tersest and most complete way to describe these Overcoats.

The woolen fabrics—most of them imported—defy the cold. These styles are smart whether they be in the single or double breasted model. The colors are new—the patterns are novel. And because our stocks were never more complete — you will be able to make a selection quite easily.

RILEY and HICKEY, Ltd.
Peterborough's Smartest Store for Men!

November COAT EVENT

Smart Fur Trimmed Coats

On Sale Friday And Saturday

$65.00

These Coats are fashioned from exquisite broadcloths and other suede-finished fabrics. The fur trimmings consist of Alaska sable, natural opossum, wolf, and lynx. Sizes 16 to 42.

Each Coat possesses an individuality all its own. All were copied from specially selected models designed in the big style centres. Your choice of black and several desirable colours.

Seasonable Millinery

$5.75

$5.75

Strikingly attractive Hats, distinctive and appealing in character. Many of them direct copies of New York and Paris originals.

Late season styles, specially created to wear with fur coats at formal functions. Many attractive models grouped for Friday and Saturday.

Celanese and Silk Crepe

Dresses $13.90

Nowhere will you find anything smarter at this price. Developed from superior quality materials, such as georgette, silk and satin crepes, some combined with velvet, and in many exceptionally clever adaptations of heavy, good wearing Celanese Crepe. In all shades too, including the season's favourites. Sizes 14 to 44. Frocks for formal or informal wear.

WOODS LAVENDER LINE COBWEB UNDERWEAR

Woods Lavender Line Lingerie exploits several new departures for winter. Outstanding is the new Cobweb line. This latest development is taking the country by storm. The Cobweb line is made from fine lisle, wool and cotton or all wool fabric knitted on silk machines—a method producing the finest grade of underwear. And it's reasonably priced.

COATS at $35

Here's a week-end special in smartly fur-trimmed Coats at a price within the reach of everybody. Coats in various colourings with large shawl or the new paquin collar and fur cuffs. All straight styles. All well tailored and warmly lined.

CHILDREN'S ROMPERS OF FINE CHAMBRAY, 49c

RICHARD HALL LIMITED

FRIDAY SPECIAL IN CHILDREN'S HATS, $1.00

BROKEN

A Story of Revenged Love, by Ruby M. Ayres

(Continued from yesterday.)

CHAPTER XXXII.

Giles hung up the receiver and turned away. He was powerless and yet he knew that he could never be content to let things remain as they were. He must see Julie again, somehow.

Someone tapped at his door.

"Mr. Lombard to see you, sir."

"Confound! Oh, well, show him up!"

Lombard seemed nervous and apologetic.

"I've called twice today and you were out both times. I went along to the club—"

"I haven't been there, and I'm just going out. What do you want?"

"You're not very polite."

"I'm sorry. I'm worried. Have a drink."

"Thanks." Lombard helped himself, furtively watching Chittenham all the time. "I say," he broke out suddenly, "I'm in the devil of a fix!"

Chittenham looked up.

"Money?"

"How did you know?"

"My dear fellow, isn't it almost the only thing anyone is ever in a fix about? How much do you want?"

Lombard gulped down his whisky.

"It's awfully sporting of you. If I could have five hundred. It's only a temporary loan—"

Giles laughed shortly. "Do you take me for a millionaire?"

"I tell you it's only temporary."

"I'll lend you fifty if it's any use."

There was an eloquent silence, then Lombard turned.

"Look here, Chittenham, it's serious. I'm frightfully up against it. I don't know anyone else who will help me."

"I tell you you can have fifty pounds."

"It's no more use to me than fifty shillings."

Chittenham shrugged his shoulders.

"I'm sorry, but it's all I can do, and, look here, I'm in a hurry."

He turned to the door, but Lombard stopped him; his face was white.

"You've got to let me have it!" he said desperately.

"Got to!"

For a moment the two men looked at one another silently, then Chittenham laughed.

"Sorry, but that's a thing no man can say to me." He made another move to the door, but Lombard caught his arm.

"Chittenham, for God's sake—"

Chittenham stood still.

"What do you want it for? What have you been up to?"

The other man's eyes fell.

"I can't tell you."

"All right, then, you won't get anything."

Lombard looked up suddenly.

"Oh, yes, I shall!" he said with detestable inflection.

There was an ugly silence.

"O, yes, I shall," he said again as Chittenham did not speak. "And if you refuse I shall tell Schofield, and anyone else who might be interested, that you and Julie Farrow spent the night together up at St. Bernard."

It was such an unexpected challenge that for a moment Chittenham could find no words; he just stared blankly at Lombard's white face. It seemed incredible that this man whom he had always looked upon as a friend—though certainly since that episode in Switzerland things had been rather strained between them—should suddenly turn and rend him. Then, with a great effort, he pulled himself together.

"And do you think anyone will believe you?" he asked.

Lombard laughed.

"They'll be glad enough to believe me. Scandal is the salt of life to Julie's friends. She's not altogether popular as it is, and if I tell them— It's no use getting violent," he added hurriedly as he saw Chittenham's hands clench into fists. "I'm in a position to prove what I say, remember."

"Prove it, then, and be damned!"

"Very well!" Lombard shrugged his shoulders with well-assumed indifference and turned to the door. Chittenham let him open it, then he called after him sharply: "Lombard—come back!"

Lombard half turned. "I've no time to waste, any more than you have," he said sullenly.

Chittenham caught him by the shoulder and jerked him back into the center of the room.

"I'll make it a hundred," he said.

"It's no use to me."

"Two hundred?"

A slyly amused smile crossed Lombard's face, and Giles broke out savagely.

"Damn you, do you think I'm afraid for myself? If it were only a question of that I'd give you the biggest thrashing you ever had and kick you out into the street. But as there is someone else in the case—"

"And someone for whom you have a great regard, eh?" Lombard sneered. "My dear fellow, don't think I'm not sympathetic. I know a great deal more than you think I do. For instance our mutual friend the charming little American—"

"What the hell do you mean?"

"Only that I overheard last night—quite by accident—something which both of you apparently are most anxious to keep from the rest of the world. I've always found that it's most dangerous to talk secrets in a crowded room, and your wife, you will agree, has rather an insistent voice."

"You sneaking hound!"

Lombard shrugged his shoulders.

"As you please! I'm not in a position to resent anything you say. After all, it's common knowledge that opportunity makes the thief."

"And if I refuse to give you anything at all?"

"Then probably Mrs. Chittenham will be very pleased to buy the information I have to sell."

"Then go to her and be damned to you."

"So Julie Farrow's reputation is nothing to you, after all?"

Giles went very white. He knew he was in Lombard's power. If he openly refused to lend this money he knew that some lying and grossly exaggerated story of that night in the mountains would be insidiously circulated amongst all those who cared to listen, and yet, on the other hand, if he paid, he would be in this man's hands for the rest of his life.

He controlled himself with an effort and temporized.

"Give me till tomorrow. You shall hear from me in the morning. Oh, good Lord, man," he broke out savagely as Lombard obviously hesitated, "what the hell do you think I can do that you need be afraid of? If I had only myself to consider I'd hand you over to the police."

"I'm not afraid of that," Lombard answered. He waited a moment, then said: "Very well, tomorrow morning. I'm sorry to be so importunate."

Chittenham took a stride towards him.

"Get our, or, by God—"

The door closed hurriedly between them.

* * * * * *

It was not true that Julie had promised to marry Lawrence Schofield, but when after her stormy interview with Chittenham he again urged her to accept him she suddenly gave in.

She felt overwrought and weak, almost as if the combat between herself and the man she loved had been a physical one.

There was only one hope for her, she knew, and that was never to see Chittenham again. Yet as long as they were both in London it would be impossible to avoid him, and pride would not allow her to admit her defeat and run away.

In her overwrought state she exaggerated everything; she magnified his every word and glance through a distorted mirror. If she could have done just as she liked without the morbid fear of what people would say or think, she would have gone away into the country with Bim, and tried to forget.

But here pride again stepped in.

Chittenham would think she had gone because she was afraid to face him; Chittenham would think that she was as broken as she knew herself to be.

She could not see that her reckless gaiety deceived nobody; she was like a machine that has got out of control and could not be stopped—a machine inevitably headed for disaster.

Lawrence Schofield's kindly devotion was like a cool hand laid on her feverishness, and when once again he asked if she could not make up her mind to marry him she suddenly gave in.

"Very well—if you are willing to take the risk."

"I am quite willing."

He was sufficiently undertanding not to attempt any demonstration of joy; he just talked to her quietly of their life together, and of all he meant to do for her.

"We will go where you like—live where you like: my only wish is for your happiness."

She turned her unhappy eyes upon him.

"You'll soon get tired of me. I'm so restless. I never seem to want the same thing two minutes together."

"You'll get over that. We shall settle down and be quite happy."

Julie shivered.

"I'm afraid you'll be dreadfully disappointed."

Schofield said he was not afraid. He was blinded by his happiness; he had never believed such goof fortune could be his. He wanted to go straight away and buy her the finest diamond ring in London, but Julie would not allow it.

"Not yet. You must give me a little time to get used to it. I don't want people to know just yet."

He was disappointed, but he fell in with her wishes.

"Just as you like. Everything shall always be just as you like."

Sudden tears filled her eyes.

"That's foolish of you," she told him, "but it's dear of you, too. I'm not half good enough for you, Lawrence."

(To be continued.)

Awful Pimples On Face and Neck For Four Years

Mrs. Mary Rail, Eganville, Ont., writes:—"I am writing to tell you that I suffered terribly with awful pimples, all over my face and neck, for four years.

I had tried everything, but got no relief until one day a friend told me about

BURDOCK BLOOD BITTERS

and advised me to use it. I used four bottles and my face is now completely clear of pimples."

Manufactured only by The T. Milburn Co., Ltd., Toronto, Ont.

CHANGE NAME.

Judge Huycke Suggests Calling Confederation Square Memorial Park.

Judge Huycke, speaking at the Capitol Theatre on Sunday afternoon, recorded emphatically his dislike of the name of Confederation Square, given last year to what was formerly known as Central Park.

Why not call it Memorial Square, or Memorial Park, and in this way draw attention to the memorial which forms its chief feature?

VENO'S LIGHTNING COUGH SYRUP

Invaluable for NIGHT COUGHS BRONCHITIS ASTHMA

FAMILY SIZE 75c TRIAL SIZE 35c PER BOTTLE

Children Love VENO'S Syrup

LODGE ELECTS NEW SLATE OF OFFICERS

Sister Gertie Franklin Heads Harmony L.O.B.A., No. 600.

MARMORA, Nov. 15. — At the regular meeting of Harmony L.O.B.A. 600 held in the Orange Hall on Friday evening election of officers took place resulting as follows:

P.M.—Sister Ada Potts.
W.M.—Sister Gertie Franklin.
D.M.—Sister May Gray.
Recording Secretary—Sister Annie McGarvey.
Financial Secretary—Sister Laura Smith.
Chaplain—Sister Sarah Osborne.
Director of Ceremonies—Sister Mabel Cook.
Treasurer—Sister Maud Holland.
Inner Guard—Sister Millie Gray.
Outside Guard—Sister Mary Burridge.
Committee: 1st, Sister Abbie McInroy; 2nd, Sister Hattie Neal; 3rd, Sister Edith Bishop; 4th, Sister Sarah Osborne; 5th, Sister Millie Gray.
Guardians—Bro. T. E. Potts, Bro. S. Lough.

Personals.

Mr. Clayton Neal, of Oshawa, spent Thanksgiving at his home here.

Mr. Hector Boudreau was called to Farnham, Que., on Saturday, owing to the death of his brother.

Miss Betty Wright, who is attending Whitby Ladies' College, spent the week-end at her home in Delore.

Mr. Bernard Hughes was home from Toronto for the week-end.

Mr. H. Lummiss, of Glanmire, spent Sunday with relatives in town.

Mr. Edward Hughes, who is attending St. Michael's College, Toronto, spent Thanksgiving at his home here.

SEVERAL PAPERS READ AT MEETING

Foreign Mission Work is Discussed by Roseneath Women.

(Examiner Correspondence.)

ROSENEATH, Nov. 15.—The Woman's Missionary Society met at the home of Mrs. Lily Turner on Tuesday afternoon and was fairly well attended by the members. Mrs. Turner conducted the meeting.

Mrs. H. Taylor read the scripture lesson, Romans, 14. The devotional leaflet was read by Mrs. Reg. Crego, followed by Mrs. (Rev.) M. R. Brown, who read a paper on Foreign Missions. Mrs. Davey, Miss Ellen Brown, Mrs. W. Arnold, and Mrs. Nixon each gave a paper on the missionary work done in Angola.

Mrs. William Roberts favored the meeting with a paper on Korea, which was very interesting and greatly enjoyed. Korea is one foreign field where missionaries have worked hard, their earnest toil and faithfulness to God is helping advance the country into civilisation.

A discussion took place on the need of money, but decided rather than have a tea or social, for each member to contribute more liberally would be an easier way and more beneficial.

As the Circle is undecided as to whether it will remain as it is or change to other church societies, the Missionary monthly will be left for further discussion.

The December meeting will be held at the parsonage, when every member is requested to be present.

After the Mizpah benediction was given in unison, a dainty lunch was served by Mrs. Turner and the Misses Turner.

Warkworth

(Examiner Correspondence.)

WARKWORTH, Nov. 15.—Mr. and Mrs. C. T. Maycock and Everett are spending the week end with relatives in Toronto.

Miss Clara Gregory is spending the Thanksgiving holidays with her parents, Rev. W. H. and Mrs. Gregory, Uxbridge.

Miss Helen Armstrong, of Burford, is spending the week end with her parents.

Messrs. C. J. Boyce, U. E. Wartman, John Blake, and Alex Mowat have returned after spending a few days in Toronto.

Miss Clara Perry, of Oro, is spending the holidays with her parents, Mr. and Mrs. James R. Perry.

Miss Mary Phillips, of Moberly, is spending the Thanksgiving holiday with her parents.

Miss Allie Mowat has returned after spending a few days in Toronto.

INVINCIBLE means "The BEST"

THE word has only one meaning—"The Best". Invincible Jellies mean jellies made from the "best" quality gelatine, "best" granulated sugar, "best" flavourings—resulting in a quality that is truly "INVINCIBLE". Just try them.

Also ask for McLaren's INVINCIBLE Olives, Baking Powder, Flavoring Extracts, Cake Icings, Gelatine, Quick Puddings and Custard, Spices, Coffee, Maraschino Cherries, etc.

47 YEARS REPUTATION FOR QUALITY FOOD PRODUCTS

Teco Prices Are Cash Prices

TECO STORE

Leadership Won and Held by Right Goods, Right Prices, Right Methods and Reliability

Compare Our Values and Assortments

Friday is Bargain Day

The Time Is at Hand for a Slicker

Extra Value

4.95

Practical Slickers that are smart with their white pipings on collar, cuffs and belt. A wonderfully made coat with the new patch pockets and neat turn-back collar. Shades are green, black and blue. Sizes 14 to 40. Friday Bargain Day, **4.95**

—Second Floor, Teco Store

Stylish Jersey Frocks 7.95

Exceptional Value

The newest fashions in Two-Piece Jersey Dresses are now being shown with fancy figured top and plain color skirt, smartly styled with pleats. Choice selection of new shades and combination colors. Smart misses' styles. Sizes 14 to 20. Friday Bargain Day, each..... **7.95**

—Third Floor, Teco Store

240 Broadcloth Shirts

Extraordinary Friday Bargain

Each $1

Come sharp at 9 o'clock for these splendid well cut Shirts. Made of good quality English broadcloth in a fine range of stripe, check and plain shades. All with separate collar to match. Sizes 14½ to 17. Friday Bargain Day, each..... **$1**

600 Men's White Handkerchiefs 16 for $1

If you want to take advantage of this special offer, place your order early on Friday. Made in Ireland. Neatly hemstitched and a generous size. Friday Bargain Day..... **16 for $1**

—Main Floor, Men's Shop

400 Bath Towels

Regularly 90c Pair

Pair 69c

Here is a splendid opportunity to lay aside a few Towels for Christmas gifts. This is a Fancy Jacquard Bath Towel, white with blue, yellow, rose, orchid and green colorings. Some with brocaded effect on border. Remarkable value, and worth buying at least a dozen. Size 19½ x 40½ inches. Friday Bargain Day, pair.... **69c**

—Second Floor, Teco Store

Butterfly Skirts, Each 2.95

New assortment of Butterfly Skirts for the junior miss and miss. Choice of smart stripes and check patterns. These Skirts are made of fine woollen yarns and soft colorings. Sizes 14 to 20. Friday Bargain Day, each..... **2.95**

—Third Floor, Teco Store

Winter Weight Vests Each 39c

300—Low Priced

Extra good weight, well made, in the cumfy cut style, with beaded neck and shoulder strap. An excellent garment, warm and comfortable. Sizes 36 to 42. Friday Bargain Day, each..... **39c**

5c to $1 Department, Main Floor

Men's Work Boots, High Boots and Oxfords, 1.98

Regularly 3.25 to 4.50—Outstanding Value

Strong, sturdy and durable. Will give hard wear and satisfaction to the working man. These Boots are made with panco soles. Also in this group are Boots and Shoes with Goodyear welted soles. Wonderful value. Friday Bargain Day, pair..... **1.98**

—Main Floor, Men's Shop

Back-lacing Corsets 1.49

Made of dainty brocade, with strong elastic abdoming strap. Styled with low top and rather lightly boned. Firm front steel for extra support and good hose supporters. Sizes 25 to 32. Friday Bargain Day, pair..... **1.49**

—Second Floor, Teco Store

Cosy Blankets For Baby Ea. 50c

Warm, cosy and comfortable Heavy Eiderdown Blankets for baby. Soft quality, in colors of blue or pink, with animal designs in white. The edges neatly whipped. Size 30 x 38 inches. Friday Bargain Day, each..... **50c**

—Second Floor, Teco Store

300 Pairs

Silk Stripe Bloomers

Extraordinary Value

Pair 49c

Warm Winter Weight Bloomers with silk stripe. Strong elastic at knee and waist. Shades are peach, sand, mauve and black. Sizes 36 to 40. Friday Bargain Day, pair..... **49c**

5c to $1 Department, Main Floor

100 Only

Stamped Factory Cotton Aprons Ea. 23c

Be sure and come early for these good heavy quality Factory Cotton Aprons. Stamped in bird and floral patterns. Ideal for embroidering for gifts or bazaar. Friday Bargain Day, each..... **23c**

5c to $1 Department, Main Floor

Stamped Towels 5 for $1

Another shipment of these splendid wearing All-Linen Glass Towels. Stamped in various designs for hand embroidery. Fast-color red or blue borders. Size 18 x 30 inches. Friday Bargain Day..... **5 for $1**

—Main Floor, Teco Store

Fruit Saline 59c

Regularly 75c

Just 72 bottles of this splendid Fruit Saline. An excellent preparation for relief of biliousness, indigestion, sluggish liver and disorders arising from impure blood. Comes in 12-oz. bottles. Friday Bargain Day, each.. **59c**

—Main Floor, Teco Store

200 Yds. Silk Crepe de Chine Remarkable Value, Yard 93c

If you are thinking of Christmas gifts, this beautiful Silk Crepe-de-Chine will make fine lingerie. Choice selection of shades, including black and white. Full 38 inches wide. Exceptional good value. Friday Bargain Day, yard..... **93c**

—Second Floor, Teco Store

Grey Wool Blankets Pair 3.95

Warm, serviceable and comfortable. Heavy weight, woven closely, showing blue border. Size 56 x 78. Come early as the quantity is limited. Friday Bargain Day, pair.... **3.95**

—Second Floor, Teco Store

Celery Trays Each 50c

Beautiful quality China Celery Trays, designed with floral patterns and bird designs. Size about 6 inches. Extra good value. Nice for gifts. Friday Bargain Day, each..... **50c**

—Basement, Teco Store

Beautiful Rayon Silk Linings Yard 69c

For that heavy coat this is a wonderful Lining, due to its splendid wearing qualities and smart brocaded effect; also makes up nicely as cushion covers. Shades of blue with gold, fawn with blue, and beige with peacock. Full 35 inches wide. Friday Bargain Day, yard... **69c**

—Second Floor, Teco Store

Red Cedar Chests 10.50

Exceptional Value

12 only of these well constructed Cedar Chests. Made of best quality Tennessee red cedar, beautiful satin finish, and 42 inches long. Ideal to keep your furs and woollens from being moth-eaten. Friday Bargain Day, each..... **10.50**

—Third Floor, House Furnishings Bldg.

Outstanding Silk Drapery Fabric, Yard 98c

Exceedingly nice quality silk in plain shades and shot effects. Will make smart living-room or dining-room drapes; also ideal for cushion covers, etc. Guaranteed sunfast and 50 inches wide. Colors are rose, blue and gold. Note the low price, yard, **98c**

—Second Floor, Housefurnishing Building

To-Night! Santa Claus On the Radio!

He Will Speak Over Station CFCA at 6.30 o'clock Listen in for Him

Jumping Jack Rabbits Ea. 35c

Very pretty toy for the wee tot. A Jumping Jack Rabbit with flapping ears and hind legs. Colors of sand and white. Friday Bargain Day... **35c**

—Fourth Floor, Toyland

Rayon Silk Panels 1.98

Extra high grade of rayon silk, beautiful honey beige shade. Smartly designed border with heavy bullion fringe. Suitable for living-room windows. Size 43 x 2¼ yards. Friday Bargain Day, each..... **1.98**

—Third Floor, House Furnishings Bldg.

High Quality Purses 3.95

Beautiful quality Leather Purses in pouch and under-arm in unusual styles. Fully equipped with change section and mirror. This handsome Bag is very suitable as a real gift. Colors are red, blonde, black, brown, tan, etc. Friday Bargain Day, each..... **3.95**

—Main Floor, Teco Store

Rockfast Drill, Yard 20c

At this low price it will pay you to buy now. Real Rockfast Drill for working men's shirts. Black ground with woven stripe and small figure pattern. Wonderful wearing shirting, full 28 inches wide. Regularly 28c. Friday Bargain Day, yard..... **20c**

—Second Floor, Teco Store

Automobile Pumps 98c

Extra Value

Just 24 only for early buyers. A well made Pump with good strong polished handle and a black enamel case. Good quality rubber fittings. Friday Bargain Day price, each..... **98c**

—Basement, Teco Store

Electric Light Bulbs 6 for $1

Extra Value—40 or 60-Watt

Be here sharp at nine o'clock. Just 300 of these good quality Tipless and Tested Electric Light Bulbs. Friday Bargain Day..... **6 for $1**

—Second Floor, Housefurnishing Building

Order Office, The E. Eaton Co., Limited.

Take full advantage of the many shopping suggestions listed in the catalogue. Orders may be phoned or left at this office and will be filled in Toronto and returned. Phone 3100 for information.

TECO STORE

OPERATED BY T. EATON Co. Limited

PETERBOROUGH

Telephones: Teco Store 3000, Housefurnishings Building, 138

FENIAN VETERAN DIES AT SARNIA

Henry Gorman Was Editor of Sarnia Observer For Thirty-nine Years.

POLICE MAGISTRATE.

SARNIA, Ont., November 15 (Canadian Press). — Henry Gorman, 90, former city police magistrate and editor and publisher, died here to-day. He served in the Fenian Raid, and held a medal and bar. For thirty-nine years he owned and edited The Sarnia Observer, disposing of his interest in the paper in 1917. From 1898 until early this year, he held the post of police magistrate. Two daughters and one son survive.

OLYMPIC TRAINER TO SPEAK AT 'Y'

J. Howard Crocker Will Give Address Under Auspices of Friday Night Supper Club.

Some first hand information on the last Olympic Games will be given by J. Howard Crocker, Friday evening at the Y.M.C.A. Mr. Crocker was on the Canadian Olympic committee with P. J. Mulqueen of Toronto and Dr. Lambe, of Montreal and this committee practically managed all the affairs of the Canadian team at the last games in Amsterdam. Mr. Crocker was manager of the Canadian team at the Olympic games held in London in 1904 and he has been closely associated with the games ever since. He is director of physical training and athletics on the continent.

Will Illustrate Address

Mr. Crocker will likely tell the inside story of Canada's great success at the last games and he will have pictures showing the men in action and winning their events. He has given his lecture in many cities across the continent with huge success. The other evening in Ottawa the "Y" lecture room was so crowded and Mr. Crocker's pictures were so good that the committee were rather sorry they hadn't hired a theatre for the occasion.

Mr. Crocker will speak under the auspices of the Friday Night Supper Club and tables will be set in the gymnasium sufficient to seat 150. All "Y" members and friends of the association are invited to the supper Friday night to hear Mr. Crocker's story of the Olympic Games.

PRESENTED WITH TABLE

Hundred Friends Honor Young Lady Who is Leaving Community.

(Examiner Correspondence)

WARKWORTH, Nov. 15.—A pleasing event took place on Tuesday evening at the home of Mr. and Mrs. David Richardson, Dartford when about a hundred friends gathered to express their esteem for Miss Emma Boyce, who is moving to Warkworth. A beautiful Louis XV solid oak table and a purse was presented to Miss Boyce by Mrs. B. A. German, while Mrs. Arthur Ward read the address. Miss Boyce made a fitting reply in a few well chosen words. The evening was spent in music and social intercourse after which dainty refreshments were served.

W.I. Meets.

The regular meeting of the Women's Institute was held at the home of Mrs. David Evans, Norham, on Thursday, November 8, with a large attendance. An excellent program was given including a paper on "The Stranger Within Our Gates" by Mrs. Oscar Lever and a paper on "Woman's Responsibility to Her Country" by Mrs. Leigh Isaac.

To Serve Supper.

The W.M.S. have decided to serve a hot supper in the Sunday school room, Wednesday evening, November 14, after which an excellent program will be given including an address by Rev. Newton Bowles, B.D., returned missionary from China.

Pastor to be Inducted.

Rev. Gordon R. Duncan, of Montreal, who has been called by the congregation of St. Andrew's Presbyterian church, will be inducted as pastor on Thursday evening, November 15.

Personals.

Miss Blanche Baker has returned after visiting Mrs. J. E. Musgrave, Corbyville, and Mrs. G. A. Barker Picton.

Miss Ruby O'Neil and Miss E. McMahon are spending the Thanksgiving holiday at the former's home in Lindsay

Mr. J. A. Mowat has purchased a new car.

Cavan

(Examiner Correspondence)

CAVAN, Nov. 15.—Miss Mabel Scott, of Perrytown, spent Thanksgiving with Mrs. Milton Carr.

Mr. and Mrs. L. Parnell, of Newcastle, visited friends here on Sunday.

Miss Joyce Woods, of Toronto, spent Thanksgiving with her parents here.

Mr. Earl Howson and sister, Miss Muriel, of Toronto, spent Thanksgiving with friends here.

Mr. and Mrs. B. F. Carley and Oakley Carley, of Toronto, motored down on Sunday and remained over for the fowl supper.

Mr. and Mrs. Sidney Hutchinson and son, Garfield, of Norwood, spent Thanksgiving with friends here.

Mr. Edward Dalton, of Toronto, spent the week-end with friends here.

5¢ Nearly every cheerful chap has a packet in his pocket that Candy Mint with the hole anywhere everywhere for a nickel / LIFE SAVERS

Mr. Harry Seymour, of Guelph, spent Thanksgiving with his brother, Mr. William Seymour.

Mr. Howard Davidson, of Whitby, spent the week-end with his uncle, Mr. William Davidson.

Mrs. Robert Hooton, of Fairmount, spent Sunday with her sister, Mrs. James Douglas.

Mrs. Bertha Howson, of Toronto, spent Thanksgiving with Mr. and Mrs. Sam Richards.

Mr. and Mrs. Robert Robertson and son, Oran, of Springville, spent Sunday with Mr. and Mrs. J. Hunter.

Miss E. Mason, of Smith, spent the week-end with Mr. and Mrs. William Nill.

Born—To Mr. and Mrs. Ira Gillis, on Sunday, November 4, a son.

Heart Palpitated Nerves Bothered Her Sleep Was Broken

Mrs. Fred A. Pugsley, East Southampton, N.S., writes:—"I was bothered very much with my nerves and palpitation of the heart, and my sleep was broken at night.

I decided to try MILBURN'S HEART AND NERVE PILLS and after I had taken six boxes I found that they had done me so much good I will gladly recommend them to all those who are troubled with sleeplessness caused by their heart and nerves."

Price 50c. per box at all druggists and dealers, or mailed direct on receipt of price by The T. Milburn Co., Ltd., Toronto, Ont.

Railway Time-Tables

CANADIAN PACIFIC RAILWAY
(Corrected to date.)

Going East—
8.19 p.m.—Indian River, Norwood, Havelock and Tweed. Daily except Sunday.
11.59 a.m.—Havelock, Tweed, Kingston, Smiths Falls, Ottawa, Montreal, Quebec, Boston and New York. On Sunday to Havelock only.
12.36 a.m.—Havelock, Tweed, Kingston, Perth, Ottawa, Smiths Falls, Montreal, St. John, Boston and New York. Daily except Saturday. Sleepers Montreal and Ottawa.
1.50 a.m.—Havelock, Tweed, Perth, Smiths Falls and Ottawa. Daily.

Going West—
4.55 a.m.—Myrtle, Toronto, Guelph, Goderich, Hamilton, Galt, Woodstock, St. Thomas, London, Chatham, Detroit, Chicago and New York. Daily.
5.50 a.m.—North Toronto, Agincourt, Owen Sound, Orangeville, Teeswater and Brampton. Daily except Sunday.
1.35 a.m.—Toronto, Hamilton, Brantford, Buffalo, New York, Galt, Woodstock, London, Chatham, Detroit and intermediate points. Daily except Sunday.
7.00 a.m.—Bethany, Lindsay, Orillia, Port McNicoll, Midland, and intermediate points. Daily except Sunday.
1.30 p.m.—Toronto, Hamilton, Buffalo, Rochester, Boston, Woodstock, London, Windsor, Detroit, Chicago and intermediate points between Peterboro and Toronto. Makes connection with the Trans-Canada Limited for Winnipeg and Vancouver. Daily.
6.30 p.m.—Lindsay, Toronto and intermediate points. Daily except Sunday.

CANADIAN NATIONAL RAILWAY TIMETABLE
(Corrected to date)

Train No. 96—1.15 a.m., for Port Hope, Oshawa, Toronto and makes connection for points on main line east.
Train No. 93—8.20 a.m., for Lindsay, Blackwater, Orillia, Midland, North Bay and Toronto.
Train No. 271—8.30 a.m., for Lakefield.
Train No. 98—8.35 a.m., for Hastings, Campbellford, Belleville and connecting with the "International Limited" for Kingston, Brockville, Montreal, Halifax, Portland, Boston and New York.
Train No. 92—12 noon, for Port Hope, Oshawa, Toronto, Guelph, London, Chicago, Hamilton, Buffalo, New York and Philadelphia.
Train No. 100—12.15 p.m., for Keene, Hastings, Campbellford, Belleville, connecting with the "Inter City Limited" for Ottawa, Montreal, Quebec and Halifax.
Train No. 273—12.10 p.m. for Lakefield.
Train No. 95—5.15 p.m., for Lindsay, Orillia, Midland, Toronto, making connection with the "Confederation" for Sudbury, Winnipeg and Pacific Coast points.
Train No. 99—5.35 p.m., for Lindsay (Saturday only).
Train No. 94—9.58 p.m., for Port Hope, Kingston, Montreal, Quebec, Halifax, Boston, New York, and carries through sleeper Peterborough to Montreal.

WOMEN'S PAGE

Neighborly Notes

(Please 'phone items to 1600 or 1601)

The charming rooms of Mrs. J. A. Aylmer's house on Weller street were thrown open yesterday afternoon to the members and friends of the Otonabee Chapter I.O.D.E., who held a tea there. There was a good attendance of ladies during the tea hour. The guests were welcomed by Mrs. Aylmer and the regent of the chapter, Mrs. F. L. Boomhour. A cosy grate fire, many lighted lamps and candelabra and a profusion of white and bronze mums in vases and bowls, added to the attraction of the rooms, with their artistic pictures and interesting antique furniture. The table was centred by a large brass bowl of bronze baby mums and brass holders held yellow candles. The Chinese lantern flowers sold at the side tables added a bright spot of color. Mrs. C. A. White acted as general convenor of arrangements and Mrs. W. H. Hyde had charge of the tea room. The guests were ushered in by Mrs. A. Beal. Mrs. J. Garbutt and Mrs. F. Pulkinghorn had the sale of home-made cooking, while Mrs. C. A. White and Mrs. T. C. Elliott looked after the sale of fancy work and Miss A. M. Lancaster was supervisor of the Book Table. Tea was poured by Mrs. R. Hartstone and Mrs. L. J. Lecair, assisted by Mrs. M. N. Clark, Mrs. G. H. Roper, Mrs. D. W. Clark and Mrs. J. J. Doris. Mrs. J. A. Robinson acted as treasurer.

• • •

Mrs. Jessie Alexander Roberts, the well-known elocutionist and reader, who was seized with a sudden attack of illness during the course of her address yesterday afternoon to the Women's Canadian Club, spent the night at the Empress Hotel and left on the early train this morning for her home in Toronto. She had not recovered fully at the time of her departure.

• • •

Mr. Roland Skog has returned from Western Canada, where he has been spending the past three months, and is staying with his cousin, Mrs. Fred Walsh, and Mr. Walsh on Rubidge avenue.

• • •

Miss Aileen Morgan returned to Toronto yesterday to continue her studies at the University, after spending the holidays with her parents, Dr. and Mrs. J. A. Morgan, George street.

• • •

Mrs. H. K. Thompson and children, of Toronto, are visiting the former's parents, Mr. and Mrs. T. H. Hooper.

• • •

Miss Jane Cathcart has returned to Kingston to resume her studies at Queen's University after spending the holidays with her parents on Monaghan Road.

• • •

Miss Martha Phelan of Montreal is visiting her sister, Miss B. Phelan, at 381 Water street.

• • •

Mr. Edgar Jackson of the staff of the General Motors in Oshawa is ill with tonsilitis at his home at 169 Edinburgh street.

• • •

A very successful and well-attended bridge party was held last evening in the hall of the Conservatory of Music, under the auspices of the Womens Art Association. The hall, prettily decorated, the stage lit with tall floor lamps, was filled with the thirty-six tables, with their dainty tally cards and red and green sweetmeat baskets. The guests were received by the president, Mrs. W. Blackwell, Mrs. B. L. Barns and Miss Mary Stratton. Arrangements were carried out in excellent fashion by the general convenor, Mrs. C. B. Adair, while the service of dainty refreshments was looked after by Mrs. H. E. Connolly, Mrs. A. Barton and Mrs. V. S. Foster, assisted by a number of the guests. Mrs. H. W. Morphet acted as treasurer and Mrs. B. H. Meyers collected the tallies. Prizes were won by Miss M. Archer and Mr. R. H. Parsons, Mr. F. Saltman winning the gentlemen's consolation. The 'lucky number' prize was won by Miss Genevieve Sullivan, and was a very pretty painting donated by Miss Cameron Edwards. Among those present were: Mr. and Mrs. F. Saltman, Mr. and Mrs. R. H. Parsons, Mr. and Mrs. B. Rose, Mr. and Mrs. A. J. Reynolds, Mr. and Mrs. M. Burnham, Mr. and Mrs. J. Bradbury, Mesdames R. Gliddon, W. Blackwell, B. L. Barns, C. B. Adair, H. E. Connolly, A. Barton, V. S. Foster, H. W. Morphet, B. H. Meyers, B. W. Harvey, C. S. Cummer, Carl Browne, P. L. Allison, V. Tully, G. S. Parlour, F. C. Webber, L.D.W. Magie, A. McPherson H. A. Marsh, P. Westbye, W. Sangster, G. F. Elms, C. S. Stapleton, N. D. Buchanan, H. Clegg, L. R. Perks, R. Hicks, R. Harstone, F. P. McNulty, J. H. Seels, V. Eastwood, W. Denston, D. Drummond, R. M. Glover, H. Wilson, J. F. Allan, F. L. Robinson, R. Cottrell, N. D. Seaton, E. T. Carr, Hutchinson, H. E. White, H. C. Huffman, J. J. Craig, M. C. Goodwin, C. R. Banks, W. J. Martin, J. A. Aylmer, J. D. Collins, J. A. Morgan, N. H. Sutton, H. K. Thompson of Toronto, F. Sedgewick, J. Wearing, A. Nickels, L. J. Leclair, E. G. Hiland, J. E. Lillico, A. J. Warne, W. Hohner, J. H. Gilgour, J. J. Doris, J. Convery, M. Wilgar, C. V. Elliott, H. Spencer, D. Lawrie, the Misses Mary Stratton, Mary Archer, Genevieve Sullivan, Grace Reinhardt, Helen Anderson, M. Weir, Emma Corkery, Mamie McCarthy, V. S. Winslow, E. Richardson, Isobel McKee, Mabel Collins, Maida Conner, Louise Letellier, A. Erskine, F. Burnham, H. Hugel, Jean Bryce, L. Hawley, Irene Breckenridge, Isabel Connolly, Geraldine Collins, Elsie Anderson, Alice M. Price, Gladys R. Renouf, A. Howson, E. MacVannel, Mary Higgins, B. Matchett, Esther Deyell, M. McIntosh, Edna Conner, Marion Grieves, E. Bennett, L. Belleghem, P. Faint, Mayme Montgomery, F. Hatton, Meta Meredith, M Hatton and Cathleen McCarthy.

• • •

Mr. Ross Lord has returned to Toronto to resume his studies at the University, after spending the holidays with his parents, Mr. and Mrs. E. Lord, Dalhousie street.

• • •

Mr. and Mrs. H. M. Shockley and baby Helen, of Toronto, spent the holiday with Mrs. Shockley's parents, Mr. and Mrs. N. Pogue, King street.

• • •

Mr. and Mrs. H. Gillespie of Lindsay, have returned to their home after visiting Mr. and Mrs. George Lee, 627 George street.

• • •

Mr. and Mrs. Harry Johnston, with Kenneth and Helen Johnston, of Toronto, were in the city to attend the funeral of Mr. Johnston's mother, the late Mrs. G. W. Johnston, Weller street.

• • •

Mr. James Shepherd of Buffalo, spent Thanksgiving with his niece, Mrs. A. Baker, 182½ Hunter street.

• • •

Mr. and Mrs. William Gibson of Campbellford were guests this week of Mr. L. A. Turner, Monaghan Road.

• • •

Miss Irene LaPlante of Rochester is visiting her grandmother, Mrs. I. LaPlante, Rubidge street.

• • •

The engagement is announced of Kathleen Anna, daughter of Mrs Woods and the late W. G. Woods of Lindsay, to Mr. Gordon Emerson Copeland, son of Mr. and Mrs. Robert Copeland of St. Mary's, Ontario the marriage to take place during the latter part of November.

• • •

Miss Genevieve Leahy has returned to Toronto after spending the holiday here.

• • •

Mr. A. Thorburn of Victoria Harbor attended the funeral of his mother-in-law, the late Mrs. G. W. Johnston, Weller street.

• • •

Mrs. R. Cottrell, regent of the 57th Regimental Chapter I.O.D.E., placed a wreath on the Cenotaph on Armistice Day and Mrs. C. H. Edwards placed a wreath given by the Local Council of Women, of which she is president.

• • •

Mr. R. M. MacNaughton, M.A., of Newmarket was a holiday guest at the home of his father, Mr. Donald MacNaughton.

• • •

Mr. and Mrs. A. J. Cole of 67 McGill street wish to announce the engagement of their youngest daughter, Phyllis Irene, to Mr. Leonard Watkiss, youngest son of Mr. and Mrs. T. C. Watkiss, the wedding to take place during the latter part of November.

Protect your hands against cold weather

Beautiful hands may be yours to be proud of ... if you use Campana's Italian Balm. It keeps them soft, white ... lovely to look at and to touch. Seven days use brings surprising results. Try a bottle.

Campana's Italian Balm

Household Help Coupon

Marion,
c/o Examiner, Peterborough.

Please send me this week's help: Christmas gifts to make at home.

I enclose a two-cent stamp to cover postage.

Name .....

Address .....

.....

If you would like previous home helps at the same time, check here those you desire:

Printed instructions, with sketch and diagram, of the new crush collar.

Instructions, with sketch and diagrams, for Autumn hat made of Jersey Cloth.

Instructions for making wool flowers to trim sweaters and coats.

Slip, with pleated skirt attached. New short cape.

French drawers for little girls. Baby jacket.

All complete with sketches and diagrams.

This service is FREE—and by return mail.

THE WHATNOT

A Place for Little Bits of Everything of Local Interest

By MARION

I suppose you think it is nearly time I announced the winners of the Armistice Day letter competition?

• • •

First prize goes to "Patricia," and the correspondence cards to "Adastia," "?," "E.A.M.", "Mack," and "Jenny Wren II". You will notice that I am giving five boxes of correspondence cards instead of the two promised. And here is my reason:

• • •

Every letter in the Armistice number was different in viewpoint, in treatment, and in sentiment. It is difficult to judge a letter which tells of personal interest against one which tells of the feelings of others.

• • •

"Patricia's" letter, I think, was the best description of "What Armistice Meant to Me," and for that reason I have chosen it for first place. The story of the day's joys and sorrows is well told, and "Patricia's" own sentiments on the day of days were not forgotten.

• • •

"Adastia" tells splendidly the account of people's feelings on Armistice Day, but does not detail her own personal reactions.

• • •

"?" writes a pathetic story of the missing one who might be restored by the Armistice; she tells it in a way that thrills while it saddens. It WAS "Victory Slope", that winding road from the beautiful Leas to the smoky transport, "?", but the victory was purchased by the boys who there bade farewell for ever to the beauty of England.

• • •

"E.A.M." has a different kind of letter. It recalls the time of waiting, the relaxation after long years of suffering, and leads up to the warning against crying "Peace, when there is no peace."

• • •

The letter from "Mack" tells poignantly the sorrows of those who lost. Herself rejoicing, she suffered with the mother who had given six sons to her country—sacrifice indeed!

• • •

And last, "Jenny Wren II" reminds us that in spite of the passage of time we must not forget that Armistice Day, because many of the men to whom it meant most are still with us. "Remember the dead, but do not forget the living," she seems to say.

• • •

I don't think there was a story told with more pathos than that of "Waiting," or one that more clearly summed up the spirit of Armistice, but I respect her wishes and offer no prize. The neighbors cannot but admire a devotion so great and strong that it has survived these ten years.

• • •

The letters were all wonderful, and the response was splendid. I believe they made that page the most HUMAN of the Armistice number.

• • •

You know I appreciate them, don't you, neighbors?

• • •

There are some prizewinners whose addresses I have not on record; perhaps they wil be good enough to inform me. They are: "Patricia," "Adastia", "?", "E.A.M." The other prizes have been sent out, and these four will be sent on recipit of the names and addresses.

• • •

This is a last reminder of the Christmas story competition, which will close on November 30. The first prize will be $5, second prize $2.50, and third prize a box of stationery, in addition to payment for the stories at regular space rates.

• • •

All stories printed, whether prize-winners or not, will be paid for at regular space rates—not very high, but sufficient to show appreciation of the work.

• • •

Stories must have a Christmas touch, must be written on one side of the paper only, and must reach me by November 30. The Christmas edition will be issued, I think, about December 5.

• • •

Writing about Christmas reminds me that this week's help is a four-page folder giving dozens of suggestions for making Christmas gifts at home. You will find it interesting, even if you have no intention of making gifts; and maybe after you read about some of the lovely things which can be easily made at home you will decide to try! The four-page booklet is free on request.

In a couple of weeks I expect to offer another Christmas help which I have asked "Laura" to prepare. It will tell about Christmas parties, games and menus.

• • •

If you have any recipes for Christmas goodies that there is still time to prepare, why not help out the neighbors by sending them in right away for publication?

• • •

And how about some of you old friends writing to us again? We haven't heard from some of you in months—and we miss you!

BEEF GOULASH

Cut 2 pounds of chuck beef into pieces for serving and chop up 3 onions. Put in an iron Dutch oven and add 2 tablespoons catsup, 1 bay leaf, 2 teaspoons Worchestershire sauce, 1 tablespoon chopped parsley, 1 tablespoon paprika. Let brown slowly, add a little water and let that cook away until the meat is browned again. Then add 1 pint of water and let simmer for an hour. Add potatoes, carrots and whole onions and simmer until vegetables are tender. Thicken the gravy with cornstarch dissolved in cold water.

OLIVE DRESSING

To 1 cup of thick mayonnaise dressing add 1 cup chopped olives, ½ cup chopped pimentos, ½ teaspoon chopped chives, 1 teaspoon chopped parsley. Serve on hearts of lettuce. A delightful salad for the course dinner as it is dainty and appetizing without being so filling.

BABY NOT GAINING? LOOK TO HIS DIGESTION

Babies can't gain when souring waste in a clogged digestive tract is forming gas, making them colicky, constipated and miserable. Just try the method doctors endorse, and millions of mothers know, and see how your baby improves. A few drops of purely-veegtable, harmless Fletcher's Castoria makes the most fretful, feverish baby or child comfortable in a jiffy. A few doses and he's digesting perfectly and gaining as he should. To get genuine Castoria, look for the Fletcher signature on the wrapper.

WOMEN CLAIM VOTING RIGHT

Canadian Alliance Addresses Request for Information to Minister of Justice.

IN QUEBEC

MONTREAL, Que., Nov. 15.—(Canadian Press).—The following open letter on the question as to when the women of the province of Quebec ceased to have the right to vote is addressed to the Hon. Ernest Lapointe, Minister of Justice, by the Canadian Alliance for Women's Vote in Quebec:

Hon. Ernest Lapointe, Minister of Justice, Ottawa:

Dear Sir,—We beg you to accept our most sincere appreciation of the address which you gave before the Provincial Suffrage Committee on October 31.

Would you kindly inform us when the right to vote formerly possessed by the women of our province was taken away from them—at what session, under which Prime Minister and on what date?

Eminent jurists who have seriously studied the question have not yet as found any document to that effect, and are, therefore, of the opinion that there is nothing in our constitution to prevent women from voting as they did in 1820 and perhaps later. An important group of women of Montreal will register on the present voters' list and will claim their provincial as well as their federal rights.

Respectfully, Canadian Alliance for Womne's Vote in Quebec.

(Signed), Idola Saint Jean, President.

CLAM BROTH

If the invalid is fond of clam broth, it is excellent for him, and when daintily prepared, very appetizing as well as nourishing. Buy 12 clams in the shell. Place in a saucepan over a slow fire until the shells open. Then pour off juice into another pan. Add as much water as you have clam juice. Stew gently for 10 minutes, skimming carefully. Season with a little butter and pepper; salt is rarely necessary. Strain and serve.

THE MIRROR OF THE MODE

By Mary Marshall.

This red tweed coat has collar and cuffs of black fox and is worn with red felt hat and all-black frock of black crepe.

Last season women never felt more appropriately and conveniently dressed for the usual round of informal afternoon engagements than when wearing coats of black fur over little bright colored frocks of silk or georgette. Often the bright little frock was worn beneath a brown or gray fur coat. Of course, there were coat costumes made with frock to match the coat, in color, though seldom in fabric, and this season we still have these monocolor ensembles. Quite new, and, I think, decidedly smart is the ensemble consisting of a bright colored coat trimmed with black fur and a little frock of all-black crepe or georgette to wear beneath.

It is a reversal of the order of the black coat and colorful frock—pleasing for sake of novelty if for nothing else. Usually the effect is decidedly becoming also. The sketch shows an ensemble of a red tweed coat worn with a red felt hat to match—and black frock to match the black fur trimming of the coat. The shoes are of black and the stockings of thin gunmetal. The brighter shades of blue may be combined effectively with black in the same manner.

This arrangement, of course, lends itself to use only with a full-length coat. Meantime, of course, the fashion for slightly shorter coats is gaining ground and these shorter coats really are at their best when worn with foundation skirt to match. Over this is worn an overblouse or long tunic of contrasting color of fabric.

Shades of red are even more highly favored at present than was generally anticipated. There are definite reds of a real scarlet or slightly brickish cast and a wide variety of wine reds as well.

IN WOMAN'S REALM.

(By Jeanette.)

"They were wrought in the monks' slow manner
With silver and sanguine shell.
And their pictures were little and terrible keyholes
To heaven and hell."
—An Illuminated Missal.

A peacock spread its wings on a black background. First the gold outlines of its body shone out, then the violet and royal blue and green of its feathers appeared.

In one of the local stores, a serious-faced girl bent over the cushion-cover she was painting. Textile Art is the name given this fascinating occupation.

The process is simple but effective. She was fashioning a brilliant-hued peacock while an instructor watched her skilful fingers.

First the pattern is applied to the fabric, by means of a transfer powder and a soft brush that looks like a nail-buffer. Then the outlines are put in, in the color desired, and then the white liquid paint that serves as a holding base and groundwork, is applied. Over this is brushed lightly the dry powder that gives a soft finish. Each color is finished in separate sections. The outfit includes a number of little glass tubes of dry powder, some bottles of liquid paint, transfer powders, brushes and little cones of paper that, when twisted to hold the white liquid color, look like the little pointed ends of tubes of nail-white. Making Christmas gifts in this way would be quite pleasant.

Ladies of the Otonabee Chapter I.O.D.E. were very energetic on Saturday, as they congregated outside the Teco Store to sell tickets for their Hope Chest. Displayed in the window were the contents of the beautiful wooden box. Embroidered linens, brightly-colored blankets, candelabra, a hand-painted painting in oils, a darling little cherry red boudoir lamp, and one of Mrs. M. McNabb's famous patchwork quilts, were among the objects on view.

Among the quaint conceits in the local stores, designed probably as Christmas gifts, are the dainty little butter-dishes that look like mother-of-pearl conch shells, with tiny silver butter knives. The favorite spread for bread would look especially nice in these pretty holders.

The program of the Women's Art Association for this season promises some very interesting entertainments for the members. Miss Nora Thompson of Toronto, expert on books for the T. Eaton Company, Limited, was the first attraction on this year's program of events, and Emanuel Hahn, A.R.C.A., O.S.A., a prominent member of the Sculptors' Society of Canada, gave an interesting lecture last week, at the second meeting. Mr. Hahn, by the way, paid a wonderful tribute to the talent of youthful Canadians when he said they could compare favorably with, in fact could not be excelled by, students of art in European lands. He was especially emphatic about the talent of Canadian girl students in these lines.

An Exhibition and Sale of work by members of the allied Guild of Arts and Crafts is the next attraction, on November 22nd, and on November 23rd, Miss Mayme Montgomery will speak on "Art in Paris."

On December 14th, Rev. Charles V. McLean, pastor of St. Andrew's Church, will give an address on "Christmas in Art," at the Christmas Musicale.

The opening meeting of the New Year will be on January 11th, when Mrs. L. J. Pettit, convenor of the Dramatic Club, will give a talk on Dramatic Art, illustrated with Greek statue poses. On January 25th, Miss Ruth Home, lecturer of the Royal Ontario Museum, will speak on "Old Lace." This will be illustrated by lantern slides.

Rabbi Ferdinand M. Isserman of Toronto will lecture on "The Greatest Masterpiece," on the evening of February 8th, and on February 22nd, Juan Cano, A.B., of Toronto University, will give an illustrated lecture entitled "A Trip to Spain."

On March 8th, Miss C. E. Moore of Toronto will give a talk on China Painting and Canadian Clay, with an exhibition and on March 22nd, Miss L. O. Adams of Toronto will give an exhibition of painting in oil and water colors.

On April 12th, Mrs. F. C. Neal will give some Impressions gleaned from her recent trip to Europe.

On April 26th, an exhibition of paintings will be given by Miss Mamie L. McCarthy.

Increase Your Weight 5 Pounds 30 Days Or Money Back

Doctors and good pharmacists know that Cod Liver Extract is full of vitamines that make flesh, create appetite, build up the power to resist disease and puts good solid flesh on skinny men and women.

So now men and women who keep up with the times are taking McCoy's Cod Liver Extract Tablets—rich in flesh producing, health building, strength creating vitamines and as easy to take as candy.

So why not start today? Why not fill out those deep hollows in neck, cheeks and chest? Why go on through life with sunken cheeks and narrow chest when you can take advantage of this straight forward offer.

Try them for 30 days if you want to gain five pounds or more. And bear this in mind if they don't help you in that time McDermids, McDermid & Jury, Bond's, Payne's and James Lynch, or any druggist anywhere is authorized to return your money—but demand McCoy's 60 Tablets 60 cents.

MARION'S MAIL

Address correspondence to Marion, at The Examiner Office.

"Dear Marion,

I really liked your Armistice number, and I enjoyed every letter written to your page. I am watching to see those whom you pick as prize-winners, to see if my judgment agrees.

The Armistice Day service, too, was wonderful; wasn't it? I forget whether I read it in the Whatnot (I read everything you write) or whether I heard someone say it, but I agree that if Armistice Day is observed like that every year in all the warring countries there can never be another Great War. If people remember their losses they will not court the same catastrophe again.

I am eagerly looking forward to the Christmas help you promised, as I am at my wits' end to know what to give. I have to make most of my presents at home, and while I thoroughly enjoy it, it is difficult to find different things to give every year.

Yours sincerely,
Agatha."

I'm glad you liked the Armistice number, "Agatha," and hope the choice of winners meets with your approval. I, too, believe in the idea that memory of the war time sacrifices is the greatest guarantee of peace.

The Christmas help will be out at the end of this week. It has taken quite a while to prepare and print, but I think you will find it just what you want.

"Dear Marion:

I am anxious to get a copy of The Examiner of September 22, will you kindly tell me through your column where one can be obtained.

Yours,
A constant reader."

I am sorry that there is not a single copy of this day's issue left.

"Dear Marion,

This is too late for readers to use this season, but those who need it will likely keep it.

If tomatoes are ripening slowly and the weather is cold, just put them in a box, cover with some dark warm covering, and old sweater, and put behind the stove, they will ripen beautifully.

Ours started to ripen, one by one in August. When the first frosts came, we brought all the nice ones to the verandah, put what we could in windows, to ripen in the sun, and covered the others in a south-east corner when the sun was not shining. A neighbor came in and told me of the covered box behind the stove, and we have had lots of ripe tomatoes, and still have quite a few. Have been told many methods, but this is the first we have found satisfactory.

Mrs. D. M."

Thanks for the suggestion, Mrs. D. M., which I suggest the neighbors save in their scrap books for next season.

Marion

FAVORITE RECIPE.

PIN ROLLS

(Contributed by Mrs. S. L. T., Wooler)

3 cups flour
1 cup sugar
1 cup shortening
2 teaspoons cream tartar
1 teaspoon soda
2 eggs

Sweet milk enough to make a soft dough. Roll, then spread with butter, sugar and currants. Over this put grated nutmeg. Roll and cut off in cakes; sprinkle with white sugar and bake.

TOO MUCH MILK GIVEN CHILDREN

Says Dr. Chandler at Child Development Clinic at Montreal.

MONTREAL, Que., Nov. 15.—(Canadian Press).—Wee children graduating from merest babyhood to the mighty age of six years are given too much milk in many cases, and because of this parents encounter great difficulty in teaching them to eat other things, Dr. A. B. Chandler pointed out at the child development clinic held at the Montreal General Hospital.

Dr. Chandler based his remarks on observations made at the McGill nursery school with children ranging in age from eleven months to six years. In speaking of the young child's diet, he called attention to the fact that it has been found that many parents have not the least idea how much little children should have to eat. They also fall by the wayside by feeding them too often.

Individual problems were given. Among the illustrations was that of a child of 11 months who spent most of the hours from seven to ten at night and one to seven in the morning in tears. The family had bought a radio and had been unable to make use of it because of this almost incessant crying. In dealing with the sleeplessness of this child it was found that it was being fed day and night every three hours, and consequently had formed the habit of waking up to receive food.

Because the baby had 'aid awake at night the mother was allowing it sleep during the day. The treatment of keeping it awake in the day and giving it food during the day was applied in order to regulate its life. The parents were advised, as soon as it was possible, to turn the radio on in order that the child might become accustomed to sleeping despite it, and the result of the treatment was that in six weeks the child's sleeplessness was remedied.

The child development clinic is conducted in various centres in the city in connection with the Child Welfare Association of which Dr. Chandler is medical director. He has, among other assistants in this work, a public health nurse who obtained a Rockfeller scholarship and spent a year in the United States studying special methods, and a dietitian who has had two years' experience in nursery school work.

Great revival of archery among women in England. 80 clubs in country. American women also enthusiastic here.

"You'll Drink it Again"

GOLD MEDAL COFFEE

A blend exceptional in taste, flavour and aroma.

NATIONAL GROCERS COMPANY LIMITED
Wholesale Distributors

Rice Pudding

Here's a Tastier Recipe

1 cup boiled rice
½ cup Eagle Brand Condensed Milk
1 teaspoon vanilla
1 egg
½ cup water
½ teaspoon nutmeg

Mix Eagle Brand and water together thoroughly. Beat egg and blend with the milk and vanilla. Add this mixture to the rice (boiled) and mix well. Pour into buttered pan and sprinkle top with the nutmeg. Place pan in a dish of water (as for a custard) and bake in a slow oven until a golden brown.

Serve hot or cold.

NOTE
Eagle Brand creams and sugars your coffee deliciously at half the usual cost.

THE BORDEN CO. LIMITED
MONTREAL
Send me FREE Recipe Book
NAME .....
ADDRESS .....
.....

EAGLE BRAND SWEETENED CONDENSED MILK

Interesting Reading for All the Family

November 15, 1914

Sunday.

November 15, 1915

Corporal Peter Martin and Corporal John Playford have returned from the front. They have both served overseas since August, 1914.

November 15, 1916

Pte. W. T. Rowe of the 93rd Bat. talion reported killed in action.

Lieut. Stuart who went overseas with the 93rd Battalion has been changed to the 2nd Battalion and is at the front.

November 15, 1917

Lieut. and acting Captain McCarter Eastwood, M.C. who went overseas with the 93rd Battalion is officially reported wounded.

Six other local boys also reported wounded. They are:—Lieut. Gordon Hall, Pte. Frank Traynor, Pte. John Head, Pte. Frank Traynor, Pte. John Corp. Robert Haddow, Pte. N. J. Campbell.

November 15, 1918

Many Peterborough boys are on their way home.

UNCLE WIGGILY

By HOWARD R. GARIS

To-day's Bedtime Story

UNCLE WIGGILY AND THE RED HEN

(Copyright, 1928, McClure Syndicate)

Do you remember the time the Fuzzy Fox wanted to nibble Uncle Wiggily and Jack Frost froze the Bad Chap fast to the ground by the water on his tail? And do you remember how, after that, the Bob Cat chased the rabbit and Mr. Longears dropped a bottle of sodawater he was carrying and the water froze and made a slippery slide?

Yes. Well, do you remember how, sliding on the frozen sodawater, Uncle Wiggily reached his hollow stump bungalow safely and so the Bob Cat didn't get him? Of course you do. Well, this story is about what happened next.

Uncle Wiggily slid so fast on the sodawater slide that he couldn't stop himself and slamb bang ker bunko he went, right up against the front door.

"Goodness me! What's that?" cried Nurse Jane Fuzzy Wuzzy.

"Some one trying to break in, I fear!" said Mrs. Longears.

"Oh, it's Unkie Wig!" shouted Baby Bunty looking out of a side window. "And he's sitting down on the steps!"

For I forgot to tell you that Uncle Wiggily slid along on the frozen sodawater sitting down and of course he slid up on his bungalow porch steps in the same way.

"Whatever is the matter, Wiggy?" asked his wife, opening the door.

"Nothing is the matter now," said her husband. "But there might have been if the Bob Cat had caught me. But no matter? Is supper ready? I am very hungry."

"We are all ready to sit down—just waiting for you," squeaked Nurse Jane.

After supper, all the forty thirteen or fourteen bunny rabbit boys and girls gathered around their Daddicums and begged:

"Please tell us a Bedtime Story!"

"Oh, all right," said UncleWiggily. So he began:

"Once upon a time there was a little Red Hen."

"Was she any relation to Charlie and Arabella Chick?" asked Baby Bunty, while Jingle asked: "Could she lay eggs?"

"Now look here," said Mr. Longears. "If you keep on asking questions I can't tell the story. I shall have to start over."

He waited until the children were quiet and then he said:

"Once upon a time there was a little Red Hen."

"You told us that part, Daddicums," said Buster.

"My dear," said his father, "you must not interrupt. Now I shall have to begin all over again. So, waiting until the children were very quiet Uncle Wiggily said:

"Once upon a time there was a little Red Hen." And this time no one asked any questions so the bunny rabbit gentleman went on with the story to the very end. But there is no need of me telling you that story, for you know it.

Anyhow, all of a sudden, next day, when Uncle Wiggily was hopping along the road, out of the bushes ran the little Red Hen.

"Caw! Caw! Ka dah!" clucked the little Red Hen. "I hear you have been telling stories about me, Uncle Wiggily!" and she fluffed out her feathers and puffed herself out and looked very angry.

"Why, I only told a Bedtime Story about you," said the bunny uncle.

"Well, you mustn't talk about me," clucked the Hen. "Besides I'm not really red at all."

"Aren't you?" asked Uncle Wiggily, rubbing his eyes, for he saw the red color on the Hen as plainly as you can see an automobile.

"No, I'm not really red, I'm black," clucked the Hen. "This red is only a suit of red flannel I wear over my feathers so I won't catch cold. If you tell any more stories about me say 'once upon a time there was a little Black Hen.' Then it will be right."

"But how can I say you're black when I see you are red?" asked the bunny rabbit. "I must tell storiesthe way they are."

"Look here!" cawed the little Red Black Hen. "If you don't do as I say I shall have to scratch you and flip you with my wings!" With that she began to run right toward the bunny.

"Oh, please don't scratch me!" he begged.

"Yes, I shall!" cawed the little Red Hen.

HOROSCOPE

The Stars Incline, But Do Not Compel

FRIDAY, NOVEMBER 16, 1928.

(Copyright, 1928, McClure Syndicate.)

Minded good and bad planetary influences are seen by astrologers in this day's horoscope. It is a time to be cautious.

While there may be a stimulation of energy under this rule of the stars important matters would better be held in obeyance.

It is not wise to trust the judgment while this configuration prevails, for the vision may not be trustworthy either in domestic or business matters.

This is not a lucky day for making new acquiantances, and it is especially hazardous if they be of opposite sex.

At this period of the year there may be a strong temptation to take risks. Speculation may be peculiarly alluring. Be careful.

The spirit that leads to ventures of every sort may be responsible for many hasty or ill-advised marriages.

Whatever concerns publishers appears to be subject to the best possible conditions and unprecedented advertising appears to be forecast for the holiday season.

In every large city shops will be made even more beautiful and gorgeous than ever before, and money will be lavishly spent for Christmas, it is forecast.

Banks and bankers continue under a sway making for continued extension of their fields of activity.

This is an auspicious day to pay debts or even to seek loans, but there is danger of being too sanguine regarding ability to pay creditors.

Those who seek political preferment will do well to await a more promising aspect before pushing claims for recognition.

Persons who occupy positions in the Sun may be in exacting mood today, for many small disappointments may assail them.

Persons whose birthdate it is may have a year of perils, more or less disturbing, but they will have the ability to make apparent handicaps become aids.

Children born on this day probably will have first rate constructive talent. Many architects are born under this sign of Scorpio which often produces super men and women.

Why We Do What We Do.

WHY WE PRIZE ANTIQUES

By Mehran K. Thomson, Ph.D.

(Author, The Springs of Human Action)

Antiques that we prize are rare. Many people have come to desire them. The ownership confers a kind of distinction upon the owner. It isn't everyone who can have one of the five existing editions of a certain book or one of the few examples of a certain type of furniture.

Exclusiveness is at the bottom of a great many things we prize. This is true not only of rare furniture and antiques in general but also of the social club, the higher academic degrees, titles, etc. What would these things be worth if anyone could procure them? A piece of glass may be fully as brilliant as a diamond, at least to the amateur in such matters. Yet we pay fabulous sums for a diamond because it is rare and costly. There are not enough large perfect diamonds to go around and it is not everyone who can afford to pay the price.

We honor the champion in golf, in baseball, in tennis, in anything from oratory to continuous dancing. If you are a state champion you are superior to the county champion because there are fewer of your kind in existence, but you are not as important as the national champion, who is less important than the world champion. When a person becomes a world champion he is a celebrity. He is so exclusive as to be in a class by himself.

The manufacturers of modern furniture and costly automobiles take advantage of the psychic element that makes an antique valuable. Only a small number of certain expensive furniture designs is produced. After making, say, five hundred sets of dining room suites, the pattern is destroyed, or discarded. The buyer may feel assured that not many if any, of his associates will have a set exactly like his. In automobiles this method is not so practical so far as the entire car is concerned, but it is approximated by changing the color and appointments to give an exclusive appearance.

Moreover, there is a tendency to copy the expensive and exclusive articles by cheap imitations. And of course as soon as these cheap imitations appear the rich discard their old for newer designs to keep well up in the exclusive class.

We prize antiques as we prize anything that places the proud possessor above the average. The human motives involved are the desire to outdo others, to make an impression, to be envied; the antique is merely one of the means of realizing these motives.

Why do you do what you do? Ask Dr. Thomson. Write him care of this paper, and send stamped, self-addressed envelope for reply.

ANNUAL SUPPER IS WELL ATTENDED

Five Hundred Guests Are Served by St. Paul's Presbyterian Ladies.

(Examiner Correspondence)

MADOC, Nov. 15.—The anniversary supper held at St. Peter's Presbyterian Church, on Monday evening, proved to be a decided success in spite of the weather conditions. More than five hundred people sat down to supper. That provisions were abundant was proved by the fact that a school children's dinner was served on Tuesday at noon, with plenty of provisions to satisfy everyone.

Personals.

Miss Lamoine West, of Queen's University, Kingston, spent Thanksgiving week-end at her home here.

Miss Lilian Rivers, of Toronto University, spent Thanksgiving at Trinity parsonage.

Mr. Raymond Rivers, of O.B.C., Belleville, spent the holidays in Madoc.

Miss Norma Fair and friend from Belleville were visitors in Madoc over Sunday.

Miss Margaret Nickle, of Actinolite, spent the holidays in Brighton and Belleville.

Messrs. Carl and Herbert Caskey spent the Thanksgiving holidays with Mr. and Mrs. James A. Caskey.

Mrs. J. B. Hough is substitute teacher in Madoc Public School, taking the place of the principal, Mr. J. B. Hough, who is recovering from an operation at Belleville General Hospital.

Mrs. M. Caverly of Belleville has been spending a few days in town.

Mr. Donald Whytock of Queen's University, Kingston, spent the Thanksgiving holidays with his parents, Mr. and Mrs. C. N. Whytock.

Miss Eva Rupert of Belleville spent Thanksgiving Day with her mother and friends in town.

Mr. and Mrs. Jesse Reid, of Madoc, left on Saturday to spend a few days in Lansdowne with Mr. and Mrs. McNeil, returning Monday evening.

LYRICS OF LIFE

A GOOD BEGINNING

Jeff Jeffers says we ought to join
The League of Nations right away.
But doesn't speak to Mickey Hoyne,
Because he's Irish, so they say.
Jeff Jeffers hates with all his heart
A lot of people he has known.
It seems that Jeffers ought to start
A League of Nations of his own.

Will Williams says that Muscle Shoals
Should be developed, something vast
But when it comes to digging holes
Himself, he isn't quite so fast.
His gate is broken, fences, too,
Around his yard the chickens roam.
It looks like Williams ought to do
It The first developing at home.

Jack Jackson says the government
Should help the farmer, so it should.
This morning past his place I went
And saw the Missus chopping wood.
The nation ought to, I agree,
Make easier the farmer's life;
But meanwhile I would like to see
The farmer help the farmer's wife.

NOT THE SAME PERSON AT ALL

"Fruit-a-tives" Stopped Pain and Terrible Dizziness

Mme. GODIN

It seems almost a miracle—the way "Fruit-a-tives" benefits women suffering at the change of life. "I was obliged to go to bed because of the terrible dizziness, pain and weakness," writes Mme. Onesime Godin of Paquetville, N.B. "During this trying time 'Fruit-a-tives' proved a godsend to me, and now I am in perfect health. Every woman should follow my example and take 'Fruit-a-tives,' and they would surely get the wonderful relief that I did." Try it. Your dealer has this wonderful fruit medicine—25c. and 50c. a box.

FITS OR CONVULSIONS OF CHILDREN

Many a mother, upon seeing her child suddenly stretch out in a convulsion and fall upon the floor, believes that the child is about to die and becomes frantic, calling one or more doctors on the telephone and, until their arrival, may apply a number of home remedies. The child's body, usually without any preceding symptoms except restlessness, becomes stiff and the head may be drawn backward toward the heels, the eyes are turned up, the face is strained, and there is usually an appearance of choking or holding the breath so that the child may become black in the face. Fortunately, this condition is not actually as serious as it appears, and usually no permanent after-effects occur.

Indigestion is the most frequent cause of convulsions, although other conditions may be responsible, such as teething, worms, stomach disturbances, anemia, kidney trouble, epilepsy, or the beginning of infectious diseases, such as measles, small pox, scarlet fever or pneumonia.

The correct treatment during an attack is usually simple, but after the condition becomes normal an effort should be made by the doctor to discover the real cause, that it may be removed. As soon as the convulsion begins the child should be placed in a tub of hot water until perspirations begin. Care must be taken that the water is not hot enough to burn the child. The child's head should be kept cool by applications of wet towels. When sweating begins the child should be removed from the tub and wrapped in a sheet and placed in bed so that the perspiration will continue. A cold abdominal compress shouldbe applied. This is made by wrapping a wet, well-wrung towel flat around the abdomen, and then wrapping two or three thicknesses of dry wool or flannel on the outside after which the child should be covered and the head kept cool. If the child is not too hot he will fall into a sleep and will perspire profusely, in this way discharging the toxins that are causing the convulsions. The child should be allowed to awaken by itself after which he should receive a quick, cold shower and be vigorously dried and rubbed and one or two enemas of warm water given.

For the first day the child should be given as much water as it will drink, but no other food except orange juice. The use of an acid fruit diet for a few days is advisable after which a "Children's Diet" may be employed. The mother should be especially careful with the proper food combinations, and for some weeks the child should be encouraged to drink as much water as possible. One enema should be used daily for about a week. They are also very successful in overcoming the spasms which will usually stop when the bowels are open.

Should the convulsions prove to be caused by some disease, a thorough effort to correct the trouble should be undertaken. If your doctor discovers that some disease is present as a cause, you should send me his report, and I will be very glad to give you my advice as to the methods which I consider most satisfactory for bringing about a permanent cure.

Epilepsy seldom makes its appearance before the age of two years, but the convulsions which I have just described may occur at any age. The appearance is an indication that some error has been made in the care and feeding of the child, and the mother should make a thorough study as to the correct methods of child feeding.

Dr. McCoy will gladly answer personal questions on health and diet, addressed to him, care of this paper. Enclose stamped, addressed large envelope for reply.

QUESTIONS AND ANSWERS

Apoplexy.

Question: X.Y.Z. writes: "Kindly explain what apoplexy is and if there is a cure for it."

Answer: Apoplexy is a sudden paralysis and coma from effusion of blood or serum into the brain or spinal cord. Most cases recover from the first attack at least, and no more attacks need occur if the affected one will learn the cause and live so as to prevent a recurrence of the attack.

Mosaic Dietary Laws.

Question: S. E. asks: "Is there a healthful reason why the Mosaic dietary laws prohibit the eating of dairy and meat products during a meal. Also, is it for a healthful reason that these laws require a lapse of six hours between a meat food meal and a dairy food meal?"

Answer: The Mosaic laws have many fine suggestions about the regulation of the dietary. One especially good rule is against the use of milk with a meat meal. My experience with patients has taught me that milk with other protein foods makes such a meal difficult of digestion. As it takes about six hours to digest an ordinary meal, it is always well to wait this long between meals.

Age and Arteriosclerosis.

Question: T. O'N. asks: "Is there an age limit for arteriosclerosis? Is it possible for a person 55 years old to be free from that ailment?"

Answer: Arteriosclerosis, or hardening of the arteries, may occur at any age, but is more frequently found with those after forty. This disease can be at least partially cured through various hygienic measures with special attention to correct diet.

Green or Over-ripe Fruit.

Question: M. O. writes: "I would like to ask whoch is the more harmful to eat, fruit partly green or over-ripe?"

Answer: Fruit should not be eaten in either condition, green fruit may sometimes be cooked and made edible, but over-ripe fruit should always be discarded.

Stomach and Brain Trouble.

Question: Mrs. H. A. S. asks: "Would a continued stomach trouble destroy brain cells and they be lost forever?"

Answer: I am sure that any stomach trouble always has an effect upon every part of the body, including the brain. The brain cells are constantly dying and new ones growing in their place; unless there is an abnormal degeneration of these cells they are always replaced. When a large group of brain cells becomes destroyed, it is liable to produce paralysis or some other trouble which is very marked. In such a case, the destroyed cells are usually not restored.

(Copyright, 1928, Bell Syndicate, Inc.)

IN POLICE COURT

(Examiner Staff Correspondence)

CAMPBELLFORD, Nov. 15 (Exam-Yesterday morning a local youth pleaded guilty in Police Court to a charge under the criminal code of doing wilful damage to property. The case arose from an incident in the Royal Cafe on the night of November 6. The penalty imposed was $10.00, and costs, amounting to $25.50 in all.

STRANGE AS IT SEEMS—by John Hix

Wooler

WOOLER, Nov. 15.— (Examiner Correspondence). —Mr. and Mrs. Putnam, of Brighton, spent a few days with Mr. and Mrs. Roy Putnam.

Miss Ellis, of Brighton, spent a few days with Mr. and Mrs. Clarence McMasters.

Mrs. Annie Rose, of Belleville, spent Thanksgiving with Mr. and Mrs. C. F. Wessels.

Mr. and Mrs. Stimers, of Salem, spent Sunday with Mr. and Mrs. Baleb Cole.

Mrs. Mary McColl, of Trenton, spent Thanksgiving with Mrs. Alice Wessels.

Mrs. Bert Vansicklin returned home after spending five weeks in Toronto hospital undergoing a serious operation.

Mr. and Mrs. James Birchard, of Lindsay, called on the Terrills on Sunday.

Mr. and Mrs. Russell Birchard, of Oshawa, called on Mrs. John Terrill who is very ill with pneumonia.

Mrs. Down, of Brighton, spent Thanksgiving with Mr. and Mrs. Clarence McMasters.

Mr. and Mrs. George Gazley and two children, of Toronto, spent Thanksgiving with Mr. and Mrs. Ed. Faux.

Mr. and Mrs. Clapp, of Sidney; Mr. Tom Gunion of Kingston, and Mrs. Gunion and son, of Mount Zion, spent Sunday with Mr. and Mrs. Harold Steinburg.

Mr. and Mrs. J. L. Ross, of Wellington, Mr. Fred McColl of Toronto, spent Thanksgiving with their father, Daniel McColl.

Mr. and Mrs. Gilbert Sharpe, of Belleville, spent Sunday with Mr. and Mrs. C. F. Wessels.

Miss Mabel Forbes, of Brighton, spent Thanksgiving with her parents, Mr. and Mrs. William Forbes.

Mr. and Mrs. Harry Flindall and daughter, of Smithfield, spent Sunday with Mr. and Mrs. S. L. Terrill.

Mr. and Mrs. Alyea, of Smithfield, called in the village on Sunday afternoon.

Mrs. Maguire and Mrs. Best, of Mount Zion, spent Sunday with Mr. and Mrs. L. H. Rome.

Mrs. Gunter, of York Road, spent Thanksgiving with Mr. and Mrs. S. H. Rome.

Mr. and Mrs. Salisbury, of New York, spent Thanksgiving with Mrs. Sara McColl.

Mrs. Palmer, of Ottawa, spent Thanksgiving with Mr. and Mrs. Clarke.

Mr. Samuel McColl of Ottawa, spent Thanksgiving with his mother, Mrs. N. McColl.

Miss Kathleen Ruttan, of Trenton, spent Thanksgiving with her parents, Mr. and Mrs. Arthur Ruttan.

Mr. and Mrs. George Adams, of Carmer, spent Sunday with Mr. and Mrs. W. A. McColl.

Mr. Aylmer Darland is ill with pneumonia.

Mr. Sterling Nelson is home from Newmarket school.

Mr. and Mrs. Manley Mabee, of Stockdale, spent Sunday afternoon with Mr. and Mrs. Roy Putnam.

Mr. and Mrs. Campbell, of Brighton, called on Mr. and Mrs. S. L. Terrill on Sunday afternoon.

Mr. W. J. Lawson is improving slowly, having been out for a short car ride.

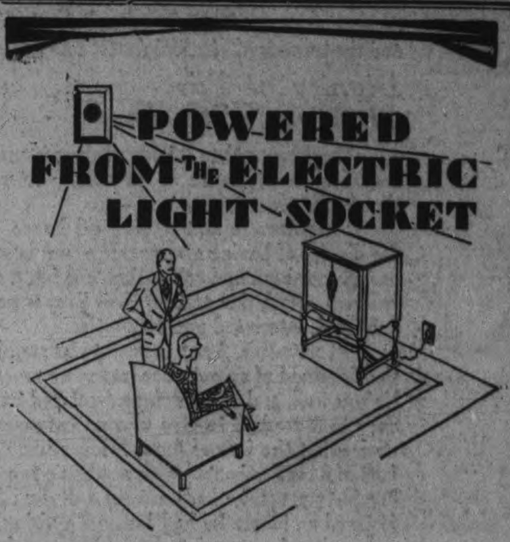

No higher tribute can be paid radio than to say it is built to the musical standards of the Panatrope. Brunswick alone has produced such an instrument.

Before buying a receiving set investigate this new Brunswick Light Socket Radio. Notice its amazingly true musical quality, its effortless selectivity, its superb cabinet craftsmanship. You will agree that here is perfected radio entirely without batteries worthy of the name of the makers of the PANATROPE.

The Model 5KR complete with model "A" Speaker. Models priced from $165. to $295.

THE BRUNSWICK-BALKE-COLLENDER COMPANY of Canada, Limited
Toronto-Montreal-Winnipeg-Calgary-Vancouver
The Largest Organization of its kind in the British Empire

BRUNSWICK PANATROPES on Display at

Heintzman Hall

(Ye Olde Firme Heintzman & Co.)

J. M. GREENE MUSIC CO.

Peterboro Radio Pioneers

CHARLOTTE ST. OPEN EVENINGS

Bad Legs

Do Your Feet and Ankles Swell and Inflame and Get So Sore You Can Hardly Walk?

Have You Varicose or Swollen Veins and Bunches Near Ankle or Knee?

To stop the misery, pain or soreness, help reduce the dangerous swollen veins and strengthen the legs, use Moone's Emerald Oil. This clean powerful penetrating yet safe antiseptic healing oil is obtainable at all first-class drug stores.

In hundreds of cases Moone's Emerald Oil has given blessed relief. Use it for Ulcers, Old Sores, Broken Veins and Troublesome Cases of Eczema.

McDermid Drug Co., Ltd.
McDERMID & JURY
BOND'S DRUG STORE

MOONE'S EMERALD OIL

Arouse a Sluggish Liver

And Keep It Active With

Parke's Liver Tone

An old reliable remedy that corrects constipation, relieves biliousness, headaches, dizziness, etc., and other ills caused by a disordered stomach. It gives quick relief for indigestion

$1.00 per Bottle

Bond's Drug tore

Corner George and Hunter Sts

THREE MEN - By FANNIE HURST

The World's Highest Paid Short Story Writer

Author of "Lummox", "Humoresque"

© McClure Newspaper Syndicate

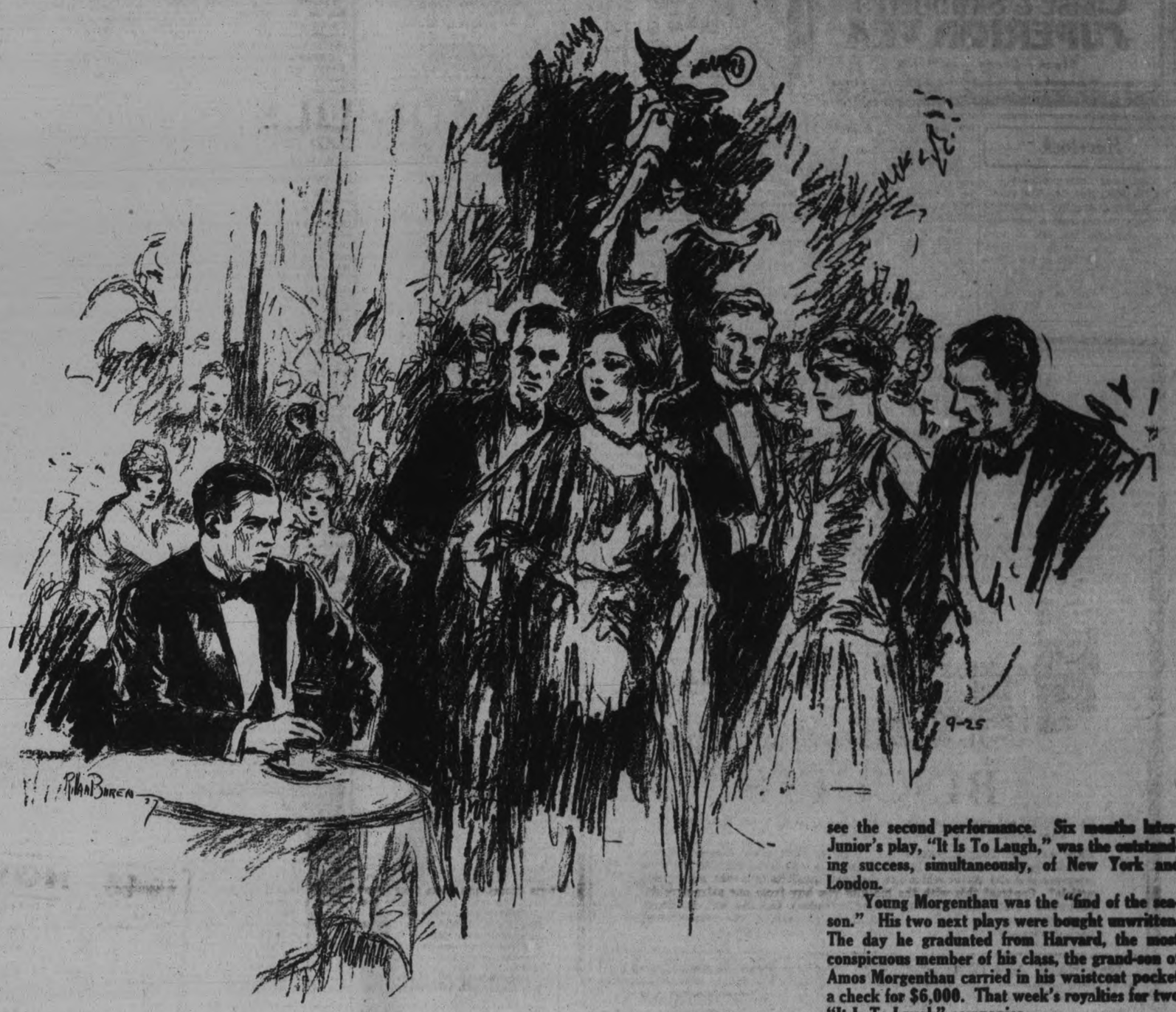

THREE men lived in a fine old house in a fine old street. It was a gabled, many-angled house that held laughter and tears and the gay talk, the sad talk, the hopeful talk, the desolated talk of four generations in its timbers. The family tree had ripened to a rich maturity in that old house and finally declined into three men.

Old Amos Morgenthau and his son Martin Morgenthau and his son's son, Junior Morgenthau. There were no women left in that family. There were no other branches left, when Amos was sixty-five and Martin was forty and Junior was twenty. They were the last of the line. Curious, how a normal-sized family can suddenly veer off through unexpected death, natural death, old age and the tragedy of youthful death, into decadence.

Dignity of Past Lived on With Them

The Morgenthau family, ten years previous, had given no evidence of the early withering of that family tree.

Sometimes in that sombre old house, full of the dignity of having given roof to people of taste and discernment and cultivation, one felt a certain vastness of isolation and yet their lives were busy, animated, interested and interesting.

At sixty-five, Amos seemed to be standing on the threshold of an entrance into some new world. He was frail, and of a parchment-colored transparency that seemed to give him no corporeal substance, but the face of Amos Morgenthau was the face of a man animated with a sublime fanaticism. For forty years, he had fostered a dream; he had fostered an ideal; he had fostered a vision. And now, when he was sixty-five, fulfillment lay suddenly in the grasp of his bird-like transparent hands.

Million and Half Out of Clear Sky

To be exact, on the morning of his sixty-fifth birthday, as Amos sat down to his breakfast table with his son and grand-son, he opened an envelope at his plate and fell over in the first faint of his life. His invention of a propellerless aeroplane had been bought by a Dayton concern for a million and a half dollars.

Amos Morgenthau was the day's sensation. His home-papers carried first page stories of him for weeks and even the New York press heralded his success by sending star reporters out to the Western city to interview the old gentleman, and scientific and popular periodicals and magazines printed the story of his life and his rise and his ultimate achievement at sixty-five years of age. All the dreams of the old gentleman had suddenly come true.

Now the World Bowed at His Feet

Engineering success. The many tribulations of a lifetime of trying to keep up appearances worthy of his family background on a small income, were banished. His son and grand-son shone in the reflective glory of his splendid success and the world bowed at his feet.

And yet, deep in his heart, when he would admit it to himself, the old man knew that his success had come too late. A woman named Laura, at whose feet he had yearned to lay the rewards that were now in his clasp, was dead and cold in her grave these ten years past. A particular generation of men before whom it would have meant most to achieve this fine success, was a sadly depleted one. Amos scarcely knew the strange young set that had grown up around him. The years when he had so passionately yearned for fulfillment, were dead years along with Laura in her grave.

Success Had Come Too Late

It was all very fine and very stimulating and the old man's home town was filled with pride, but in his heart Amos knew his success had come too late.

When Amos Morgenthau died, and left the million and a half dollar legacy for Martin and his son, it seemed to the older of the two Martins who were left, that now there must come a turn in the tide of his affairs. For twenty years, he had been dreaming of the achievement which would mean more to him than anything his future might hold.

Women petted him and men deferred to him. He was the "find" of the season. For two years he was the fierce young lion of London and New York. He had life by the wrists, so to speak. Night life, club life and the most brilliant social and intellectual life of two continents claimed him. There was glory in his success.

But he was living the glory of it, and when he tried to leave off the glory and go back to work it was no use. The world had been too much for him. Success had come too soon.

Martin Morgenthau wanted to write. The soul of this man was like a tormented thing within him, beating about, wanting to get said its tumult, bursting of a beauty it could not translate into words. There were novels, hung like great tapestries in the inner chambers of Martin's heart. Lyrics ran through his being as clear and as swift as mountain streams; mountain streams that had no outlet. And now, with this new leisure, with this new indulgence, it seemed to Martin that somehow, somewhere, there must come flowing to the end of his pen, the pent-up literary avalanches that had pressed against his very being for years upon years.

It kept the eyes of Martin as fanatical with zeal, with idealism and with the vision as his father's had been before him. In two years, Martin Morgenthau wrote three novels, every one of them failing to find a publisher or even the promise of one.

At twenty-one, Junior Morgenthau, with the spontaneity, the daring and the brilliance of youth, accomplished what many older men would have lacked the insolence to do.

He wrote, while he was still a senior at Harvard, a blasphemous, a brilliant, a scorching social satire that openly pointed a finger at certain outstanding figures of national life.

A breathless and astonished and delighted audience saw it performed in a college theatre.

The news spread rapidly and important theatrical managers from New York came rushing to see the second performance. Six months later, Junior's play, "It Is To Laugh," was the outstanding success, simultaneously, of New York and London.

Young Morgenthau was the "find of the season." His two next plays were bought unwritten. The day he graduated from Harvard, the most conspicuous member of his class, the grand-son of Amos Morgenthau carried in his waistcoat pocket a check for $6,000. That week's royalties for two "It Is To Laugh" companies.

Women Petted, Men Deferred

For two years, Junior Morgenthau was the fierce young lion of London and New York. He had life by the wrists, so to speak. His admirers called him the young Racine. Night life, club life and the most brilliant social and intellectual life of two continents claimed him.

Women petted him and men deferred to him. At the end of the third year, the two plays bought unwritten, unseen, had not even been started. During the fourth year, Junior tried to settle down to work. It was no use. Junior's blood was on fire. The world had been too much with him. At the end of the fifth year, with the desolation that was a lodestone at his heart, Junior Morgenthau realized that he had been a one-play man.

Too Young To Handle Success

Bitterly, young Morgenthau told himself that success had come too soon. He had not been fully equipped for the world to be able to withstand its temptations. At twenty-six, young Morgenthau was dissolute, dissipated, disillusioned.

Success had come too soon.

Martin outlived the three. At sixty, he had written twenty-two unpublished novels. The light of a fanatic was in his eye. The light of an ideal was on his horizon. At sixty, he was still going toward it. Full of courage. Full of hope. Full of yearning.

FANNIE HURST

Fine flavour and low Cost are combined in every package of
Chase & Sanborn's SUPERIOR TEA
Black ~ Green ~ or Mixed

Havelock

(Examiner Correspondence)

HAVELOCK, Nov. 14.—The Junior Branch of the Women's Auxiliary of St. John's Church held a very successful afternoon tea, sale of work and home made cooking, on Thursday from 3 to 6 o'clock in the school room of the church, which was prettily decorated in red and green, for the occasion. The tea was served by the small members of the Society and Miss Marguerite Roches presided at the candy table.

Old Time Dance Held.

A very enjoyable old time dance was held on Thursday evening in the town hall, under the auspices of Royal Lodge I.O.O.F. No. 286. Excellent music for the occasion was provided by Fleming's Orchestra, of Colborne, assisted by Lou Comstock of Westwood. During the evening a demonstration in step dancing was given by John McQuigge of Belmont and George Pacey of Havelock. The proceeds which amounted to $125.00 will be used to purchase a grandfather's clock for the lodge room.

CANADA CLUB PREPARES PLAY

Pontypool Man Receives Cheque for $11,824.40 as a Result of Contest.

FINE WAR RECORD

(Examiner Correspondence)

PONTYPOOL, Nov. 15. — The Young Canada Club held its regular meeting at the Carsadden School on Wednesday evening. The meeting was under the leadership of the president, Miss B. Parker. After the devotional period, a program was given, consisting of a solo by Miss A. Sloman; reading, Miss Muriel Fiske; current events by John Payne. Community singing and games were also enjoyed. The young people are preparing a play which they intend giving in the near future.

Receives Cheque.

Fred Graham receive his cheque last week of $11,824.40, and the citizens of this village are glad that Fred won the money. The Graham family has had an excellent military record. Five brothers served in the war, one killed in action, one has died since from the effects of the war, while another is in a military hospital in London. Fred is a good athlete having been a star half-back in the local football team, a good softball pitcher and prominent on the baseball diamond. He is a member of the local L.O.L., I.O.O.F. and R.P.B. lodges.

COLDS THAT DEVELOP INTO PNEUMONIA

Persistent coughs and colds lead to serious trouble. You can stop them now with Creomulsion, an emulsified creosote that is pleasant to take. Creomulsion is a new medical discovery with two-fold action; it soothes and heals the inflamed membranes and inhibits germ growth.

Of all known drugs, creosote is recognized by high medical authorities as one of the greatest healing agencies for persistent coughs and colds and other forms of throat troubles. Creomulsion contains, in addition to creosote, other healing elements which soothe and heal the infected membranes and stop the irritation and inflammation, while the creosote goes on to the stomach, is absorbed into the blood, attacks the seat of the trouble and checks the growth of the germs.

Creomulsion is guaranteed satisfactory in the treatment of persistent coughs and colds, bronchial asthma, bronchitis and other forms of respiratory diseases, and is excellent for building up the system after colds or flu. Money refunded if any cough or cold is not relieved after taking according to directions. Ask your druggist. (adv.)

CREOMULSION
FOR THE COUGH OR COLD THAT HANGS ON

NEIGHBORS HONOR MRS. CHARLES LOUGH

Departing Citizen is Given Substantial Cheque by Members of Community.

(Examiner Correspondence)

ORANGE CORNERS, Nov. 15.—On Tuesday evening, a number of neighbors gathered at the home of Mrs. Charles Lough, to present her with a substantial cheque, accompanied by a suitable address, before her departure to live in Peterborough. The address was read by Mrs. Magee and Mrs. N. Fee made the presentation. Mrs. Lough was taken by surprise but replied, thanking her friends and said that she would always remember her neighbors in Emily. Rev. Mr. Weir also spoke of how Mrs. Lough and her son Alfred would be missed from the church where they were faithful attendants. A social hour was spent and a dainty lunch served by the ladies.

Personals.

Miss Parker attended the fowl supper and concert given by the Anglican Church in Bobcaygeon on Monday evening.

Mr. and Mrs. William McConnel entertained a large number of friends on Wednesday evening in honor of their son, Albert, who is leaving shortly for Toronto where he has accepted a position with the Dufferin Construction Company.

Mrs. Casey and Miss Nellie Casey attended the public speaking contest held in Fenelon Falls on Wednesday, where Nellie was successful in winning third prize. This competition was open to the first prize winners at the school fairs in Victoria county and there were some fifteen speakers, Nellie is to be congratulated in winning a prize.

Mrs. T. B. Jones attended the funeral of the late Mrs. J. J. Turner in Peterborough recently.

SCHOOL CLOSED.

Teacher's Brother Dies in Seattle, Washington—Relatives Live in Cavan.

(Examiner Correspondence)

CAVAN, Nov. 15.—The Whitfield school is closed for a few days owing to the death in Seattle, Washington, of William H. McKnight, the teacher's brother. A telegram was received on Monday evening, saying that he had passed away in a hospital there.

His surviving relatives in Cavan are his mother, Mrs. McKnight, two brothers, John and Robert and two sisters, Mrs. E. Armstrong and Miss Ethel McKnight.

Rev. G. Pringle to Speak.

On Wednesday evening, November 28, the Rev. George Pringle, of British Columbia will speak on his experience while on the missionary boat, "The Sky Pilot" on the western coasts of British Columbia.

Personals.

Mr. Fred Swain, Toronto, spent the holiday week-end with friends in Cavan.

Mrs. McComb was the guest of her daughter, Mrs. Newton, on Sunday.

Mr. and Mrs. B. Perrin and Mr. Meredith Perrin, Balleboro, were guests of Mr .and Mrs. J. W. Perrin on Sunday.

The Rev. J. O. Totten, Bridgenorth, motored to Cavan for Mrs. Totten on Monday, going on to Stouffville, to spend the day with the latter's mother, Mrs. Warriner.

The Misses Hazel and Gwendoline Hunter with Miss Ellingsworth, Toronto, spent the holiday week-end with Mr. and Mrs. D. J. Hunter.

Mrs. R. Browne, Toronto, spent the holiday week-end the guest of Mr. and Mrs. J. W. Perrin.

Mrs. Howson and the Misses Irene and Muriel spent the holiday week-end with friends in Cavan.

Mrs. R. Hooton, Fairmount, was the guest of her sister, Mrs. James Douglas on Sunday.

Mr. and Mrs. Clarke, Swain, Toronto, visited Mr. and Mrs. J. C. Swain over the holiday week-end.

Mrs. I. Keegan was the guest of Mrs. R. Matchett on Sunday.

Mr. Gerald Staples, Toronto, spent the holiday week-end with his parents, Mr. and Mrs. F. M. Staples.

Miss Norma Staples motored down with him and will remain for a three weeks' vacation at her home.

Miss Olive Perrin, Toronto, spent the holiday week-end with her parents, Mr. and Mrs. J. W. Perrin.

Mr. Archie Wilson, Miss Edna Wilson of Lifford, and Mr. Franks, of Kitchener, were guests of Mr. and Mrs. R. Matchet on Sunday.

Mr. Offa Staple, Lifford, visited his brother, Mr. F. M. Staples, on Sunday and attended anniversary services at Cavan.

The Rev. Mr. Going and Miss Going, Peterborough, were guests of Mr. and Mrs. R. Matchett on Sunday.

Mrs. Carley and Mr. Oakley Carley, Toronto, spent the holiday week-end in Cavan.

Mrs. Hartley Stewart and two daughters, Velma and Norma, of Galt, are visiting Miss Alathea Kelly.

Mr. and Mrs. L. Parnell, Newcastle, were week-end guests of Mr. and Mrs. C. Carr.

Miss Meta Mitchell, R.N., of Lindsay, and Miss B. McClung of Garden Hill visited Mr. and Mrs. C. Carr over the week-end.

Mr. T. Staples, Hamilton, visited friends in Cavan over Thanksgiving.

Mrs. B. F. Carley, Toronto, spent Thanksgiving in Cavan and attended the fow supper.

Mr. W. Jones of Garden Hill was a week-end guest of Mr. and Mrs. C. Carr.

Mr. and Mrs. Bert Papineau of Detroit, spent the Thanksgiving holidays with the former's parents, Mr. and Mrs. E. Papineau.

Mr. Clifford Papineau, Oshawa, spent the holiday week-end with his parents, Mr. and Mrs. E. Papineau.

Mr. and Mrs. Whitfield, Peterborough, were guests of Mr. and Mrs. C. Carr on Monday, remaining for the fowl supper in the Community Hall in the evening.

Mr. Gordon Reynolds of Toronto visited Cavan friends on Thanksgiving Day.

Mrs. W. H. Clegg, Montreal, spent Thanksgiving with her parents, Mr. and Mrs. E. Syer.

Mr. and Mrs. James Alyea, Mr. and Mrs. F. Alyea and daughter, Hidreth, Trenton, were Sunday guests of Miss Alathea Kelly.

EUCHRE PARTY.

Marmora Council No. 279 Meets at Home of Mrs. C. Nichol.

(Examiner Correspondence.)

MARMORA, November 15. — Marmora Council, No. 279, C.O.C.F., met at the home of Mrs. C. Nichol, on Tuesday evening, for the regular meeting. Among other business of the evening was the arranging of another euchre party to be held at the home of Mrs. P. Sopha, on Monday evening. Dainty refreshments were served by the hostess at the close.

Personals.

Mr. and Mrs. Robert Harris and family visited friends in Madoc on Sunday.

Mr. J. H. English spent the week-end at his home in Toronto.

Mrs. W. Colster, of Ottawa, is spending a few days with Mrs. P. Sopha.

Mr. and Mrs. Everard Darby, Mr. Arthur Phillips and Mr. Herbert McKenzie motored down from Toronto to spend the week-end with relatives near Deloro.

Miss Bernice Bacon, of Peterborough, visited her aunt, Mrs. R. O'Connor, over the week-end.

Warsaw

(Examiner Correspondence.)

WARSAW, Nov. 14.—Mrs. W. Wasson, of Peterborough, spent the week end and holiday with members of her family in Warsaw.

Mrs. Herrington left on Friday to visit her mother in Merrickville.

Mr. Hector Munro, accompanied by a friend, Mr. Fred Foster, was home for the holiday.

Mr. Hiram Anderson came home on Saturday for a holiday visit.

Mr. and Mrs. Thomas Miller, Jr., of Toronto, spent the holiday with Mr. and Mrs. Thomas Miller, Sr.

Miss Verna Miller spent Sunday afternoon at home.

Miss Florence Tedford of the Normal school, Peterborough, was home for Sunday and Monday.

Messrs. Joseph Tedford and Clarence Watts are home from Crane Lake. Mr. Tedford reports as many wolves as deer. Bears are around, too, and some others have reported seeing a moose's track.

Mr. Richard Tedford shot a wolf in the same marsh as he did last year.

Mr. Theodore Douglas was back north for a few days.

Messrs. David and Robert Miller returned on Saturday. They, too, report wolves. One of their party saw what he thought to be a short haired collie and called to him, when a big timber wolf slunk rapidly away. The animal had been within twenty-five yards of him.

Miss Myrtle Brown is visiting her grandmother, Mrs. Jane Clements.

Mrs. Cameron, formerly Miss Bessie Lonsdale, and little daughter, are visiting Mrs. Arthur Payne.

Mr. and Mrs. Wesley Stark spent the week end holiday with Mrs. Stark's parents, Mr. and Mrs. David Payne.

Mr. and Mrs. Adamson, Keene, spent Armistice Day with Mrs. Adamson's parents, Mr. and Mrs. J. A. Crowe. Mrs. Adamson remained over Thanksgiving Day.

Mr. and Mrs. J. A. Crowe entertained Rev. S .S. Weaver and Pastor Elkener at dinner on Sunday. Mr. Weaver as a student had been pastor of Warsaw Baptist church thirty-four years ago. He remembered several of the names of the people who had been here when he was pastor, but the only faces he recognized were those of Mrs. Reuben Hamblin, Mrs. J. A. Crowe and Mr. Duncan Kidd. Many remembered seeing him and going to his Sunday school.

Mrs. Humphrey, Miss Humphrey and Mrs. Post motored from Belleville and spent Armistice Day with Mrs. Humphrey's sister, Mrs. R. W. Payne.

Mr. and Mrs. Thomas Graham, of Indian River, spent Sunday with Mrs. R. W. Payne, and Mrs. Kendal, of Lakefield, spent Thanksgiving with her.

PHILIP MORRIS
NAVY CUT
CIGARETTES
P.N.13

FALSE ALARM.

Campbellford Fire Department Receives First Alarm of Present Month.

(Examiner Staff Correspondence)

CAMPBELLFORD, November 15.—The first fire alarm for the present month was turned in at ten minutes to four yesterday afternoon. The Brigade made its usual prompt response, but could find no trace of a blaze in the section from which the alarm came. After cruising for a few minutes without finding anything to interest them in the line of fire, they returned to the Fire Hall. The alarm was from Ward One.

BISCUITS

BISCUITS are appetizing only when fresh, and they are "always fresh" when bought at our busy Groceterias.

Have you ever bought biscuits and found to your great disappointment that the goods had apparently been in stock a long time and had lost that crispness and rich flavor which are the chief qualities of a real, high-grade article? Contrast this with the biscuits you buy from our attractive department. Note the white uniformed attendant and the surroundings; everything clean and sanitary; your choice of various lines selected and packed specially for you by the biscuit girl in a neat package.

Specials Are Exceptional Value for Nov. 15-21

HOME-MADE Mincemeat 1b. 16c

FEATURING SPECIAL— Fray Bentos Corned Beef No. 1 Size Tin 22c

SPECIAL— Crispo Fig Bar Biscuits 2 lbs. 25c FRESH and APPETIZING

SPECIAL— Babbitt's Cleanser It Cleans It Scours 2 Tins 13c

Regular Items of Exceptional Value

Marshmallows Campfire Brand. Finest for Toasting.. Tin 34c
Sardines Skipper Br. Dainty, Delicious 2 Tins 31c
Chocolates Queen Anne—a delicious assortment of hard and soft centres 1-lb. Box 39c
S.O.S. Cleanser When things look blackest use S.O.S. .....3-pad Pkg. 14c
Cream of Barley MacKay's—Cooks in Three Minutes ..... Pkg. 28c
Muffets You can always depend on these being fresh ..... Pkg. 12c
Golden Bantam Corn Fancy Qual.—Aylmer Br.—No. 2 Size Tin Tin 16c
Peas Choice Quality Aylmer Brand No. 1 Size Tin ....2 Tins 17c
Table Figs Fancy Quality Layer ..... Lb. 20c
Fard Dates Selected, Fresh, New Stock ..... Lb. 18c
Raisins Sunmaid, Seedless, Fcy. Qual 2 Pkgs. 27c
Raisins Sunmaid, Puffed, Seeded .... 2 Pkgs. 27c
Seedless Raisins Bulk — Thompson's Fcy. Qual.. 2 Lbs. 23c
Lemon Peel Crosse & Blackwell's—Turn Down Caps .... Lb. 24c
Orange Peel Crosse & Blackwell's—Turn Down Caps .... Lb. 24c
Mincemeat Libby's—Finest Quality ..... Lb. 19c
Coffee High Park Brand—Finest Quality—Roasted and Ground Fresh Daily. Lb. 57c
Golden Syrup Lyle's Imported ..... 2-lb. Tin 26c

Barnum's Animal Biscuits Wonderful Value A Treat for the Kiddies 2 pkgs 9c

Citron Peel 1b. 39c

SPECIAL— Pure Raspberry Jam 40-oz. Glass Jar 32c

SPECIAL— Quaker Puffed Wheat Pkg. 11c

SPECIAL— Durham Corn Starch Pkg. 8c

Self Serve LOBLAW GROCETERIAS Cash and Carry

Nineteen Hundred and Forty-eight!

Twenty years from today—how will you stand financially? Will you have accumulated enough money to relieve you of financial worries—or will you still be "plugging along," twenty years older, twenty years nearer the day when your earning power will cease—insecure as to your own future—equally uncertain about your family's welfare if you were taken from them?

A Life Insurance Policy is your most perfect form of protection. It builds, easily, a solid reserve of money for the years to come. At the same time it protects your loved ones—from the day of your first payment—against your loss.

Never lose your grasp on your Life Insurance Policy. It is the most important and most dependable pillar in the financial structure of your home life. Never allow it to lapse.

If you have no Insurance or insufficient Insurance, call in the North American Life man today—let him show you what Insurance can do for YOU.

NORTH AMERICAN LIFE ASSURANCE COMPANY

President: THOMAS BRADSHAW
General Manager: D. E. KILGOUR
Chairman of the Board: J. H. GUNDY

ASSETS - $35,603,067 SURELUS $6,400,567

Solid as the Continent

Head Office: TORONTO, CANADA

District Office: Royal Bank Chambers, Peterboro, Ont.

SARNIA TO MEET VARSITY IN O.R.F.U. FINAL

KITCHENER IS DEFEATED 16-6

McPhedran and Perry Outstanding Players For Imperials in Three Periods.

GAME IS ONE-SIDED.

LONDON, Ont., Nov. 15.— The Sarnia Imperials ousted the Kitchener Panthers in their sudden death senior O.R.F.U. play-off at the Western University oval here yesterday in decisive fashion by a 16 to 6 count and will meet the University of Toronto "Orphans" in another sudden death game in Toronto on Saturday for the senior O.R.F.U. title and to earn the right to meet Hamilton Tigers in the Eastern Canada final.

The Kitchener squad got the dry, fast field and perfect day they had hoped for but they only had one lone point on the score board until the last minute of the surprisingly one-sided game. Beauchamp of Sarnia fumbled Peters' hoist on his own five yard line and the Panthers recovered the ball. The second Sarnia muff in succession came right after when Kitchener's short onside kick was muffed by a Sarnia rearguard behind the goal line, and what would have only been a rouge was turned into a try when Norman Kitchener middle wing, fell on the ball for an easy try. The convert was attempted after the final whistle had blown, but it failed.

The Imperials got the jump on the Panthers in the first few minutes of the hard and none too cleanly fought battle, and were well out in front all the way. The speedy extension runs of the Sarnia backs behind a line that held Kitchener until well into the last quarter were more than consolidated by the great booting of Captain McPhedran. Although Raynor and Peters kicked well at times for the Panthers, McPhedran gained ground for his team on practically every exchange and his toe accounted for five of their points on four rouges and a convert. The Sarnia touchdowns were scored by Jo J. Stirrett and Johnny Manore and the latter also kicked their other single. Kitchener's single that brought their tally up to half a dozen was booted by Raynor.

OTTAWA HAS THREE IN ROW

Senators To Open N.H.L. Campaign With Three Games On Home Ice.

MEET AMERICANS TO-NIGHT.

OTTAWA, Ont., Nov. 15 (Canadian Press).—The New York Americans will be here to-night to open the National Hockey League schedule. The Senators have three home games in a row, and great importance is placed on the opening match. It should indicate the strength of the Senators, particularly the subs., and also the measure of success that has attended Tommy Gorman in revamping the Yankees.

Local fans view the visitors with a great deal of respect. Billy Burch, who performs at centre for them, is said to be at the top of his form, which means a master in that position. "Babe" Dye is also reported back to his best days, and it was his powerful shooting which once, more than anything else won the Stanley Cup for Toronto. He will play right wing and Sheppard left. Conacher and Simpson will probably be the defence in front of Forbes. The Americans have a substitute list including many names famous in big time hockey, including Jess Spring, Leo Reise, "Punch" Broadbent, McVeigh, Connor, Holmes and Bouchard.

Start With Regulars

Ottawa will start out with five regulars and one sub. The only absentee of the regulars will be Kilrea, who had blood poisoning and will likely be out of the game for some weeks. His place will be taken by "Bill" Touhey on left wing. Nighbor will be at centre, Finnigan, right wing; George Boucher and Clancy, defence, and Alex. Connell in goal. All are reported in good shape, Clancy being much stronger physically than last year. The sub. line-up will likely be, Alex. Smith and Allan Shields, defence. Last night this sub. line-up with Alex. Connell in goal held the regulars with Peterkin in the cage to 3-all. It was a rugged game in which quarter was neither asked nor given and showed the possibilities of the youngsters.

There is great interest in the opening game, and a big crowd is anticipated.

CANADIANS TURN TO FLORIDA FOR A CAREFREE WINTER SEASON

Semi- tropical Florida is again drawing large numbers of Canadians for the winter season. It is becoming more popular every year—principally because it is so near, its climate is so inviting, and it offers such an array of interesting sports and pastimes peculiar to that part of the country.

Where else but Florida can one enjoy better such an exciting novelty as Tarpon fishing—or aquaplaning—or speed-boating—or polo. Where else can one motor for miles through avenues shaded by graceful palms—by great citrus groves or ripening oranges and lemons—or along the shore of the Atlantic. There's golf, too—all winter long.

Arrange now to spend your winter months in Florida—any Canadian National Railways Agent will gladly supply you with information about rates routes and its resorts

Nov.15-27

Maroons-Canadiens Open Season at Home

VIEWS ON SPORT

The N.H.L. will get off on the right foot to-night when every team swings into action.

The big clash in the opening games of the N.H.L. is the Canadiens and Maroon tilt at the Forum. There will be some real gibbering in excited French along the boards. Both teams have large followings of hot-headed fans who fling threats and mean epithets at each other in explosive French.

* * * * * *

That famous firing line of Howie Morenz, Aurel Joliot and Art. Gagne are still with the team and they will give Benedict, the Maroon goaler, and the other net guardians in the league busy evenings.

* * * * * *

Roy Worters, crack goalie of the N.H.L. and the insistent holdout of Benny Leonard's Pittsburg Pirates, may play with the New York Americans. Worters broke off all negotiations with Leonard when they refused to pay him $8,000 salary. Worters is second to none and this fact will make it easy for him to join some other team who can see his worth better than Leonard. But perhaps no team needed him more than did the Pirates on their showing last year.

* * * * * *

Percy Bond, second vice-president of the O.H.A., Walter Perks, Cec. Wolfe, and Bill Kay will represent the city at the annual meeting of the O.H.A. in Toronto on Saturday. It is not likely that there will be any great changes in the O.H.A. constitution. But the question they should give their attention is the Junior teams. The pro. clubs have stolen most of the fast players on the senior teams and all the interesting hockey will be played in the Junior.

* * * * * *

The following were some of the hockey players seen at the training at th "Y" last evening:—R. Allen C. Mayette, J. Mayette, J. Hall, Fred Cripps, E. Kenneally, E. Mautsley, J. Thornton, E. Williams, Ted LeBarr and Jack L eBarr. Some of the players are in fairly good condition right now, but all can stand lots more of the kind of training they get on Wednesday nights in the gymnasium.

* * * * * *

There will likely be a meeting tomorrow night to see what is to be done about the Junior hockey situation The executive hopes to find the St. John's Club willing to get behind the ideas of one strong team for the city. The St. John's team was a smart outfit last year and the team will welcome their players with open arms. With players from the two teams of last year and some good boys who have developed since, Peterborough should have a team that will make some more history.

* * * * * *

The twelve P.C.I. players who started in the game in Port Hope played the whole game without a substitute. Coach Browne follows the plan that when the players are going well it isn't wise to send in any subs. All the players on the P.C.I. team are in good condition and they can easily go the whole game if necessary.

* * * * * *

However the coach is bolstering up the team with some of the best players from the Intermediates in preparation for the big game with Albert College in Cobourg on Saturday. The team was out yesterday afternoon and had a stiff scrimmage.

* * * * * *

Finnegan Hills, the famous Finnegan who roamed centre ice for Port Hope during the seventeen years of hectic hockey has decided to retire. He has earned a reputation throughout Central Ontario for his clean sportsmanship keen hockey. Finnegan has been an institution in sport along the Front.

Walsh To Tend Goal For the Americans

NEW YORK, Nov. 15 (Canadian Press).—"Flat" Walsh, substitute goal tender of the Montreal Maroons, will be in the net for the New York Americans when they open their National Hockey League campaign in Ottawa today.

Instead of the regular American goalie, Jakie Forbes, who is ill with the grippe, it was announced yesterday, Walsh has been loaned by the Maroons to care for the American goal until Forbes can take his regular place.

CANADIENS RELY ON REGULAR SQUAD

Open N.H.L. Season With Maroons To-night in Inter-City Battle.

MONTREAL, Que., Nov. 15 (Canadian Press).—The opening of the local National Hockey League season here tonight will bring together the two local entrants, Canadiens and Maroons. A capacity house is already assured for the resumption of these famous intra-city battles.

With the exception of the replacement of Herb Gardiner by Martin Burke on Canadiens' defence, no major changes have been made in the line-ups of either team from last season the Chicago Black Hawks, while Burke who was loaned by the Canucks to Pittsburgh last winter, was recalled this fall. If Burke can suitably fill Gardiner's place, the Flying Frenchmen should be stronger than last Winter, through a better-conditioned lot of substitutes. Gaudreault will be starting his second season in professional hockey and will be that much more experienced. Pete Lepine has recovered from shoulder injuries which kept him on the sidelines most of last year, while Patterson, the big right wing recruit, has displayed fine form in the practice sessions, and should provide suitable relief for Art Gagne on the righ wing side of the forward line. The latter will again be composed of that dashing trio, Morenz, Joliat and Gagne.

The Maroons will have four defencemen and seven forwards available for duty. Earl Robinson, former local schoolboy hockeyist, who saw his first professional hockey with Philadelphia last year, has been added to the front rank, while Hicks, a defenceman from Stratford, is the only other acquisition this year. Last year's regular line-up is intact.

NEW PLAYERS ON MAPLE LEAF ROSTER

Herberts, Ramsey, Roach and Keeling of Last Year's Team Missing.

TORONTO, Nov. 15.—Strengthened by the addition of seven new players, four of whom already have proved their worth in professional ranks, the Toronto Maple Leafs will present a much re-vamped line-up when they clash with Chicago Black Hawks in the opening game of the National Hockey League season here to-night.

Jimmie Herberts and Beatty Ramsay, veteran defence men, "Butch" Keeling, right wing, and John Ross Roach, peerless goal-tender, have gone, but in their places are players who are expected to transform the Leafs into a really serious contender for the league championship.

Replacing Roachs' familiar form between the goal posts will be Lorne Chabot, formerly of New York Rangers, who was traded to Toronto, with $12,500, for Roach. The deal was put through when Toronto officials declined to meet Roach's request for an increase in salary.

To fill the gap left in the Leafs' defence by the departure of Herberts and Ramsay, Jack Arbour came from Detroit to work with Art. Duncan, "Happy" Day and Art. Smith. Day was put out of the game by injuries a month before last season ended, so that his return to the team will add strength which was lacking when the Leafs were going at their best last season.

Another player who was lost to the Leafs through injury a good part of last winter is "Dr. "Bill" Carson, who will be back at his old centre post. Irvin Bailey will patrol the left flank as of yore with probably Danny Cox occupying the regular right position.

TEN CLUBS IN NATIONAL LEAGUE SWING INTO ACTION TO-NIGHT

Season Will Open in Three Canadian and Two United States' Cities.

TEAMS STRENGTHENED.

Officials Predict Attendance Record Will Surpass the Two Million Mark.

NEW YORK, November 15 (Canadian Press). — The whiz of steel over ice, the crack of stick on stick, the dull thud of a player hurled into the boards and the roar of the crowd, thrilled with the fastest, cleanest kind of sport action, will roll again to-night through the ice palaces around the National professional hockey circuit.

The league season of 44 games for each of the ten teams, swinging down through the winter and into the spring for the Stanley Cup play-off series and the crowning of a world champion, will open in three Canadian and United States cities. The world champion New York Rangers, conquerors of the Montreal Maroons in the last title series, swing into action in Detroit, while the Boston Bruins, co-favorites of the American group, tackle Benny Leonard's Pittsburgh Pirates in Pennsylvania.

The remainder of the teams clash in Canadian cities. Those deadly rivals and international section favorites, Maroons and Canadiens, touch off the yearly frenzy in their home city of Montreal. The Ottawa Senators entertain the New York Americans and Chicago Black Hawks, almost entirely rebuilt, furnish the opposition for a gala night at Toronto, home of the Maple Leafs.

Predict Good Season.

Looking ahead through rosy glasses officials of the league can see nothing but a trail of shattered records following the teams throughout the grind. They expect to see the record of 1,350,000 paid attendance last season surpassed by a mark that will approach 2,000,000 with correspondingly increased gate receipts and financial happiness for players and magnates.

Heretofore, the rivalry between the Maroons and Canadiens, has given ship in attendance throughout the ship in attendance throuhgout the circuit. Last year 292,000 flocked to the Canadien rink, while 291,000 saw the Montreal Maroons play on home ice.

The opening of a new Madison Square Garden in Boston will give the Bruins added seating capacity, and the Rangers, with the best American attendance of 166,000 last season, hope for far better returns in the coming campaign. Both Chicago and Pittsburgh have improved their rinks.

Rangers Strengthen Squad.

The Rangers believe they have been strengthened by the trading of Lorne Chabot to Toronto along with a bundle of cash for John Ross Roach, a goalkeeper of the sensational type. The purchase of Butch Keeling from the same club, and the signing of Myles Lane, Dartmouth College defence star. The Bruins will depend on their stars, Eddie Shore and Frank Frederickson, and set of fast travelling youngsters.

The Canadiens, with the most colorful of the league's forward lines in Howie Morenz, Aurel Joliat, and Art Gagne still intact, will miss the defensive strength of Herb. Gardiner, who has gone to Chicago as manager. The Maroons are standing pat on a star line-up that includes Babe Siebert, Dunc Munro, Hoolie Smith, Nels Stewart and Clint eBnedict, one of the league's most consistent goalies.

The two weakest outfits last season, New York Americans and Chicago Black Hawks, have been torn down and re-assembled. The Hawks bought the Saskatoon team outright in an effort to build strength around Dick Irvin and Mickey Mackay. The Americans acquired Babe Dye from Chicago, Johnny Sheppard from Detroit, Harry Connor of Boston and Billy Holmes of London.

Ottawa will string with its veterans Frank Clancy, Frank Nighbor, Alex Connell and two great youngsters, Hector Kilrea and Frank Finnegan. Detroit has Georgie Hay, almost a team himself, and Sailor Herberts, Dolly Dolson and Noble and undoubtedly are stronger than last season.

Maple Leafs Stronger.

The Toronto Maple Leafs appear stronger than last year. They have replaced the erratic Keeling with that crafty left winger, Danny Cox and have several promising youngsters on the reserve list. Some claim that Roach will be missed, but the figures show Lorne Chabot to be a more consistent goalkeeper than John Ross.

Pittsburgh are possibly weaker this season owing to the loss of Roy Worters, but Joe Miller who will replace him, has never really been given a fair show in the major league. The only time he had a reliable defense in front of him was while subbing for Chabot in the Ranger nets against Maroons in the Stanley Cup playoffs last season. His performance then was of the sensational variety and it is quite possible that Benny Leonard, owner of the Pirates, will not miss Worters to the extent feared by some.

James Belcher, of Bristol, was champion of England from 1793 to 1809.

Trottier To "Give" Self to Maroons, Newspaper Says

MONTREAL, Nov. 15 (Canadian Press).—The Montreal Star said yesterday: "From a source close to Dave Trottier, much-discussed player, it is intimated that Trottier will give himself to Montreal Maroons as a Christmas present and that he will be playing in a Maroon jersey before the New Year."

"Much interest has been stirred up in the National Hockey League circles as to whether Dave Trottier, star of the Toronto Grads, Olympic champions, would join any of its teams. The player has been most reticent as to his hockey plans.

TORONTO CANPROS NOSED OUT 3 TO 2

Gallant Rally Fails As Bulldogs Score in Dying Minutes.

WINDSOR, Ont., Nov. 15.—Forced to fight to the last ditch by a third period rally that wiped out their earlier lead, Windsor Bulldogs came through with a 3 to 2 victory over "Happy" Holmes' Millionaires here last night. The game, which opened the local season, drew a capacity crowd of almost 6,000 fans.

The invaders made it a battle from the drop of the hat. They held the Bulldogs scoreless in the first period, and only yielded two goals in the second when two spectacular attacks carried the puck in on top of Fisher. Then, in the last chapter, they came out to stage a rally that produced two tallies and tied the score in three minutes.

But the Windsorites were not to be denied the privilege of making a hit in their initial appearance before the home crowd. Effectively halting the Toronto rush, they came back with a combination assault that finally brought the winning goal. Johnny Sorrell, lanky left-winger, scored it five minutes before full time on a perfect pass from Mickey Roach, veteran centre and club captain.

To-night marks the opening of major league hockey, and great is the excitement in the East over the new season's line-ups. In Montreal the old, fierce feud will be renewed. For nowhere in the game of hockey does rivalry run so rampant as between the Maroons and Canadiens. At Ottawa the N.Y. Americans invade the Senators' camp with a brand new outfit which has been the talk of the hockey world for some time. Meanwhile, Boston is all set to make a sortie on the Pirates' lair at Pittsburg, and the Rangers will start the fireworks at the Ford city.

At the Arena Gardens, Toronto, the Chi-Hawks will swoop down on "Connie" Smythe's Leafs. There has been considerable comment on Smythe's selling of what looked like the best goalkeeper in the league, for there is no doubt that John Ross Roach is one of the best. However, Lorne Chabot is shaping into an equal favorite. Here is how the two men compared on paper last year:

	Chabot	Roach
Games played	44	43
Opponents' shots	1592	1610
Opponents' saves	75	88
Saves	1517	1532
Percentage	.933	.945

Viewing the dope from this ange it looks as if "Connie" Smythe weren't such a dumbell in his trade with New York. However, hold your seat and wait for to-night's results.

DETROIT OLYMPICS DEFEAT HAMILTON

All Three Goals Scored During First Period—Final 2 to 1.

HAMILTON, Ont., Nov. 15.—The Detroit Olympics won their second start in the Canpro circuit here last night, defeating the new Hamilton Club by a score of 2 to 1 in a typical, early-season game. The visitors, better conditioned and with vastly more cohesion to their play, had an early edge on the locals but when Hap. Watson's men got their second wind they made the balance of the game most interesting and towards the end they were assuming the whip hand in the general play, but were unable to produce the tying counter.

Detroit led at the end of the first period after Mike Brophy had put Hamilton in front in four minutes with a nice drive of Reinikka's pass out from behind the net. Bellefeuille went down the right boards alone two minutes later to equalize and Bill Brydge, in the centre of a three-man excursion, waltzed in unopposed when the Hamilton defence duo split and went for the accompanying wings. Brydge had no trouble in beating Reid for the counter that eventually proved a winner.

Hamilton's green team, obviously ill-conditioned, which was natural for the length of time they have been together, gave the Olympics a stern fight, and proved that their 1-0 defeat at London was a true indication of the play against the Panthers in the opening game of the season. The locals did not exhibit tremendous speed, either on the front line or the defence, but they were entirely in earnest and many times made enthusiasm carry them over the rough spots when they lacked the condition to hold the pace. Detroit was always aggressive but not more so than Bernie Morris' men and had it not been for the alertness of Stuart, in the Olympics' nets, the Hamilton aggregation might easily have pulled through with a triumph.

SUCCEED TAYLOR.

Findley S. Douglas New President of United States' Golf Association.

NEW YORK, Nov. 15.—(Canadian Press.)—Findlay S. Douglas, of New York, will succeed Melvin A. Taylor, of Chicago as president of the United States Golf Association at the annual meeting in January.

Mr. Douglas heads the ticket made public by the nominating committee yesterday. The nomination amounts to election.

You will like Winchesters: because, they contain only the best tobaccos—they are delightfully mild, and

Blended Right!

20 for 25¢

A "POKER HAND" IN EVERY PACKAGE

Winchester
CIGARETTES

PLAN HEAVYWEIGHT TITLE BOUT FOR ARGENTINA

Capitol Entertainment

TO-NIGHT
AT 8 O'CLOCK
Matinees Daily, 2.30

READ THIS

Photo-Play Magazine said: "For sure-fire entertainment, see Bebe Daniels in 'Hot News.' This is Bebe at her best, making the impossible seem easy of accomplishment. It sets a fast pace at the start and keeps it up until the end."

BUENOS AIRES PLANNING BOUT

Quires of Argentine Embassy Arrives On Ill-fated Vestris With Signed Contracts.

HEAVYWEIGHTS SIGNED.

NEW YORK, Nov. 15.—William C. Quires, an attache of the Argentine Embassy in Washington and a first-class passenger on the ill-fated Vestris, carried with him the signed contracts of a half dozen American boxers, it became known Wednesday. All were signed for bouts in the Argentine Republic and all but Roberto Roberti, now in Italy, were to have accompanied Quires to Buenos Aires on board the lost liner. The only boxer that left New York with Quires on the Vestris was Harry Fay, a Pittsburgh heavyweight.

Among the other boxers signed by Quires while he was in New York were Mike McTigue, Paulino Uzcudun, Matty Mario and George Courtney. McTigue and his manager, James J. Johnston, were booked on the Vestris, but cancelled their reservations at the last minute when the illness of Johnston's wife prevented his departure.

Quires, representing a group of Argentine promoters, told this writer just before he sailed that the signing up of several American fighters was simply part of a plan to stage a huge sporting carnival in Buenos Aires that was destined to make that city one of the greatest sporting centres of the world. Boxing, wrestling, horse racing and dog racing were to be on this South American sporting program.

It was Quires who brought to New York the news that Luis Angel Firpo, famous Argentine heavyweight, was to attempt a comeback. His first opponent in a trial bout was to be Harry Fay, the Pittsburgh heavy, whose name appeared among the second-class passengers on board the Vestris. If the once Wild Bull of the Pampas got by Fay he was to meet Roberto Roberti and then Paulino Uzcudun.

There are several promising heavyweights in the Argentine who will take part in the big boxing carnival and who hope to build themselves up to a point where they would be in the scramble for the title abandoned by Gene Tunney.

Quires said that the promoters whom he represented aimed to stage the next heavyweight championship battle in Buenos Aires and were prepared to match guarantees with any promoters in the world. According to Humbert Fugazy, Roberto Roberti was to sail directly to Buenos Aires from Italy and after one or two bouts there was to come on to New York.

MOTORISTS!

WINTER IS COMING WITH SNOW, ICE, AND SLIPPERY ROADS

Avoid Accidents Buy Your TIRE CHAINS NOW

We have in Stock both Weed and Dreadnaught Steel Chains, and GOODYEAR RUBBER CHAINS!

AVOID
A Frozen Radiator — Let Us Fill It With MAPLE LEAF ALCOHOL.

WATSON'S
TIRE AND RADIO SUPPLY CO.
446 GEORGE STREET
— PETERBOROUGH'S LARGEST TIRE DEALER —

THEATRES

AT THE REGENT.

"TENDERLOIN."

In "Tenderloin," the new melodrama selected for Dolores Costello, and over which Warner Bros. have been spending so much time and effort out in their Hollywood studios, there is one thrilling angle which will fill with joy those lawyers who hold that circumstantial evidence is never sufficient in itself to convict anyone.

"Tenderloin" is frankly melodramatic and deals with a set of expert safe blowers. One of these crooks, a handsome young fellow, brings his fascinations to bear on a lovely young girl who has not the faintest idea regarding his character.

The girl, hurrying home of a blustery night, is startled by a leather bag coming over a fence and dropping at her feet. She looks around. There is not a soul in sight. Then from an alley half-way down the block some figures hurriedly emerge and vanish. The girl picks up the bag and as she does so a squad of police come racing around the corner and seeing her and the bag exult. The safe in the county bank had just been blown and already they were in possession of one of the culprits and the stolen money.

The gang, surprised, bolted out of the bank. The man with the swag, to make his escape easier, threw the bag with the money over a fence, feeling certain the lookout with the extra car would get it. The lookout, unable to do this, saw all that happened and made off.

From this, one of many startling incidents in "Tenderloin," it is to be taken that as a melodrama it should possess a number of thrills. It does, and it furnishes the gorgeous Dolores with a highly emotional role in which she is sure to score very effectively. Michael Curtiz, who directed the picture, is said to have handled it artistically. The fascinating young crook is played by Conrad Nagel. Others in the cast are Mitchell Lewis, Dan Wolheim, John Miljan, Georgie Stone and Pat Hartigan. The story of "Tenderloin" is by Melville Crosman, while E. T. Lowe, Jr., made its screen adaptation.

Dolores Costello in "Tenderloin," a Warner Bros. production, starting today and running till Saturday.

AT THE CAPITOL.

"HOT NEWS" ONE OF THE BEST PICTURES OF THE YEAR, WITH BEBE DANIELS AT THE CAPITOL TO-NIGHT, ALSO THE THIRD OF THE NEW COLLEGIANS

Suspense, thrills, humor, adventure and romance dominate Bebe Daniels' new picture "Hot News", which some to the Capitol Theatre to-day.

It is not only one of the most spectacular and entertaining films this popular star has ever produced, but it tells a graphic and authentic story of what is undoubtedly one of the most exciting professions in the world—that of the newsreel cameramen.

The audience at the Capitol theatre gasped with evident relish as Bebe stood on top of the Statue of Liberty with her camera and attempted to film an incoming trans-Atlantic flier.

And they gasped again when she was shown riding through the air in a breeches buoy to a wrecked ship at sea, with her trusty camera under her arm.

"Hot News" is undoubtedly one of the most thrilling pictures Miss Daniels has ever made.

The events themselves are breath-taking but the manner in which Miss Daniels obtains views of them is even more so.

Neil Hamilton lends capable support to the star as a rival cameraman and Paul Lukas makes a splendid villain and brings about a spectacular climax.

The third of the New Collegians are also on the program with "Hot News."

WIFE HAPPY AGAIN— HUBBY EATS PEANUTS

"I can enjoy anything I eat from beans to peanuts since taking Adlerika. I am no longer grouchy and wife is happy."—Geo. W. Smith.

Even the FIRST spoonful of Adlerika relieves gas on the stomach and removes astonishing amounts of old waste matter from the system. Makes you enjoy your meals and sleep better. No matter what you have tried for your stomach and bowels, Adlerika will surprise you. McDermid & Jury, E. L. Payne, McDermid Drug Co.

W.C.T.U. MEETS.

Reports of World's Temperance Conference Are Read At Meeting.

(Examiner Correspondence)

MADOC, Nov. 15.—The W.C.T.U. meeting for Madoc and vicinity held its monthly meeting on Thursday afternoon at the home of Mrs. W. S. Ludbrook. After the devotional exercises conducted by Mrs. McCaffrey in which Mrs. Comerford, Mrs. Dingman and Mrs. Henderson took part, matters of business were brought up. Reports were received from the S.S. Temperance campaign and of visiting by the Sick and Relief Committee.

Mr. McCaffrey read parts of the reports of the Worlds W.C.T.U. Conference at Lausanne, Switzerland, drawing attention to the fact that representatives from all parts of the world were there. Canada sent only ten representatives while U.S. sent over two hundred and Great Britain over three hundred representatives.

Short readings were given by Mrs. A. Sinclair and Mrs. McMechan and a social half hour closed the meeting.

Personals.

Rev. Mr. and Mrs. Rivers of Trinity United Parsonage, have returned home after a visit to Sarnia where they attended the silver wedding anniversary of Mr. Rivers' sister.

Mrs. R. Baker of Bolton, Ont., arrived on Thursday to spend the Thanksgiving week-end with Mr. and Mrs. William Rousehorn.

Mrs. Carl Bird of West Huntingdon, is spending some time with her mother, Mrs. Carl Conley.

Mrs. L. Ashley has been on the sick list for some time but is much better. Her sister, Mrs. Gray, Foxboro, has been spending a few days with her.

Mrs. D. Phillips and Mrs. Keith Jarvis are spending a few days in Toronto.

Mr. J. A. Watson, Editor of the Review, left last Friday for Magnetawan to spend the hunting season.

Mrs. J. A. Watson and little son, Jimmy, are visiting Mrs. Hillis Fowler, at La Salle, N.Y.

Mr. Charles O'Hara has just celebrated his 96th birthday. He is still hale and hearty and takes a daily walk down to the post office for his mail.

Miss L. Ramsay, of Newburgh, has been engaged as organist and choir leader of Trinity United Church, duties beginning in December. Miss Ramsay will also open classes in organ, piano and singing.

Dr. and Mrs. Alexander, formerly of Madoc, are leaving Bancroft to take up residence in Bloomfield. Before leaving Bancroft they were presented by St. Paul's United church and choir with a casserole, accompanied by an address, and the Order of the Eastern Star presented to Mrs. Alexander, a silver entre dish and an address expressing regret at their departure and wishing them all success in their new home.

KKOVAH
MAKE YOU FIT KEEP YOU FIT
SALTS

CLASS OF BOYS IS ENTERTAINED

Milton Hawley Wins Sunday School Attendance Contest.

(Examiner Correspondence)

TRENT RIVER, Nov. 15.—Mrs. Isaac Lawson entertained the members of her Sunday School class of boys on Saturday afternoon, at her home. The afternoon was spent in games. A pleasing event was the result given of the boys' attendance during the year, at Sunday School. Milton Hawley having attended the most regular. Mrs. Lawson had made a cake with his name placed on the icing. Dainty refreshments were served by the hostess and before departing the boys extended a hearty vote of thanks to their teacher for her generosity.

Personals.

Mr. and Mrs. W. J. Collins, Miss Lillian Collins, Peterborough; Miss Mabel Collins and Mr. Wesley Collins, of Toronto, were Sunday visitors with Mr. and Mrs. W. W. Redden.

Miss Leita Chaplain, who is teaching school near Castleton, spent Thanksgiving at her home.

Miss Eva Inkster and brother, Bud, of Marmora, were home for over Thanksgiving.

Mr. and Mrs. James Walkinshaw, Mrs. A. Adams, Mrs. J. D Cumming, Campbellford, and Mr Robert Adams and daughter, Isabel of Ottawa, were Sunday visitors with their aunt and cousin, Mrs. Char French and Miss Bessie at "Beau Sejour."

Mr. and Mrs. Herbert Rose, Mr. and Mrs. Harry Rose and little son and Norman Lewis motored from Toronto to spend a few days at "Ye Olde Mill."

Miss Nell McLaughlin, Will McLaughlin and Frank Barrie motored from Toronto Saturday to spend over Thanksgiving at the parental home.

Misses Laura and Agnes Wight and Mr. Will Wight, of Peterborough spent Thanksgiving at the home of their mother, Mrs. A. Wight, "Cedar Isle."

Warsaw

(Examiner Correspondence)

WARSAW, Nov. 15.—The United Church Missionary society will meet in the Church basement on Thursday afternoon.

The Presbyterian Ladies' Aid will meet at Mrs. Theodore Douglas' home on Thursday afternoon.

Rev. Mr. Pringle to Speak

On Friday evening, Nov. 23 Rev. G. C. F. Pringle will give an address, telling about his work among the marines in British Columbia. At present his pastorate includes about forty charges. After looking through the year book it would seem that Dr. Charles Pringle is a brother of Dr. John Pringle for many years a missionary in the Yukon. Both clergymen were overseas and were much beloved by the men. Dr. C. Pringle is lecturing on his work, throughout Canada. Bethel Church is most central for this pastorate.

Speaks on Temperance

Rev. Mr. Lewis preached at the charges on Warsaw Circuit on Sunday in the cause of Temperance. He gave a short history of some of the great nations which have fallen because they did not put God first. Nations which have stood have put God first.

He then spoke of the terrible curse that is hanging over Canada in having the government selling liquor. God is not first there. Other nations are watching us. There is no control. He put the plea very strongly to save the homes, the men and women, and the country, from the terrible consequences of legalising intoxicating beverages.

REGENT—Now Playing

Mile-a-Minute Melodrama of New York Night Life!

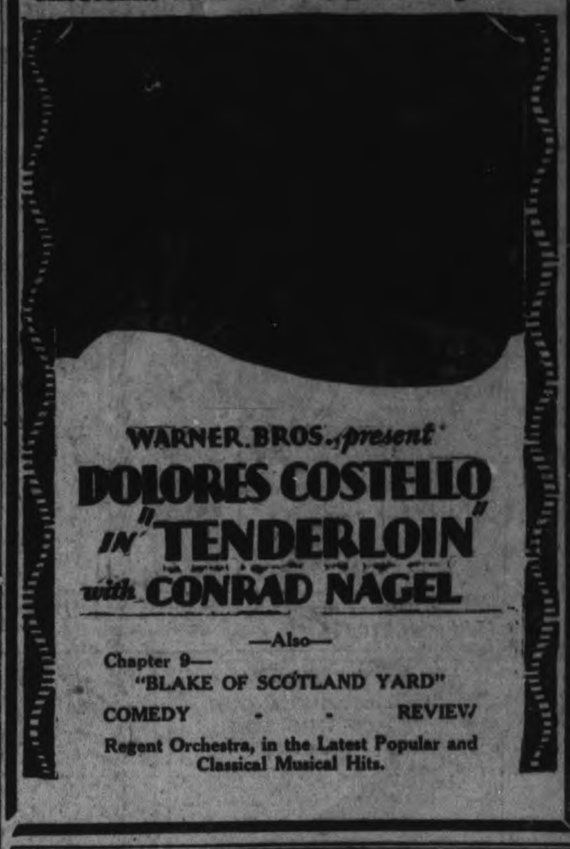

WARNER BROS. present
DOLORES COSTELLO
IN "TENDERLOIN"
with CONRAD NAGEL

—Also—
Chapter 9—
"BLAKE OF SCOTLAND YARD"
COMEDY - - REVIEW

Regent Orchestra, in the Latest Popular and Classical Musical Hits.

READ THE WANT ADS.

VETERINARY.

DR. W. F. McELROY, Vet. Sur. Office and Residence, 290 Charlotte Street, Charlbond Building, Peterborough. 'Phone 1625J.

MEDICAL.

DR. C. G. CRAGG, Eye Ear, Nose and Throat. Office, Clinic building, corner Charlotte and Reid. Phone office 2000, house 1018.

DR. W. S. FITZPATRICK—Physician and Surgeon, 249 Hunter Street West, Graduate of Babies' Hospital, New York City. Specialist in Diseases of Infants and Children. Office Hours: 2-4, 7-8 p.m. 'Phone 2219. 78d-145-2299

DR. BUCHANAN, F.R.C.S., Edinburgh M.R.C.S. Eng., L.R.C.P., London. Eye, Ear, Nose and Throat Specialist. Hours, 9-11, 2-4 p.m., and 7-8 p.m. Phone 519. Office, corner Water and Murray streets.

BARRISTERS AND SOLICITORS.

EMMETT F. SHEEHY—Barrister and Solicitor, Bank of Commerce Building, corner Hunter and Water streets, Peterborough. Money to Loan. 'Phones: Office 2168. Residence 1397. 1yr-June2,29

J. A. O'BRIEN—Barrister, Solicitor, &c. Money to Loan. 395 George street, Peterborough. 'Phones 649 and 2543. 26d-114-1174

GORDON & ELLIOTT—Barristers, Solicitors, Notaries. Money to loan on easy terms. Special attention to Patents and Trade Marks. Phone 218. Hon. G. N. Gordon, K.C., Alex L. Elliott.

J. R. CORKERY, Barrister, Solicitor, Notary Public. Office, Ground Floor, 414 Water St., Peterborough. Five doors North of Hunter street. Money ot loan at current rates on easy terms.

S. T. MEDD—Barrister, Solicitor, Notary. Office over the Dominion Bank, corner of George and Simcoe streets. Telephone No. 12. Private funds to loan at current rates upon easy terms.

R. R. HALL—Barrister, Solicitor, etc., Peterborough, Ont. Office, corner of Hunter and Water streets, over the Canadian Bank of Commerce. Trust Funds to loan on easy terms of payment.

JAMES FORDYCE STRICKLAND—Barrister, Solicitor, Notary Public, Peterborough. Phone 191. Money to loan. 376 Water street.

WILFRID F HUYCKE—Barrister, Solicitor, Notary Public, 395 Water street. Telephone 239.

PECK, KERR & McELDERRY—Barristers, Solicitors and Notaries. Office, Water street, Peterborough. Money to loan at the lowest current rates of interest. Telephone 1950. E. A. Peck, F. D. Kerr, K.C., V. J. McElderry.

SURVEYOR.

SMITH & SMITH—Land Surveyors and Engineers. Offices: 232½ George Street. 'Phone 642. Lindsay 'Phone, 693, 242.

F. T. WEBSTER, Ontario Land Surveyor, Registered Professional Engineer, formerly of Ottawa. 'Phone 2540.

Bowling
Alley Gossip
By Pin Boy

Engineer's League

The mechanical engineering bowlers uncorked a snappy brand of pin toppling last night and cleaned up on the A. C. Section for two games losing the third by only six pins. Killoran topped the list for high single with 288 while Miss Abbott and Mitchell were tied for second place with 208 each. Killoran was the only player to top the 600 mark, his total of 618 going for high three.

The D. C. team although handicapped by a dummy score were able to hold their own in the battle with Induction Motors winning two games. Hayes came through with a high single score of 252 while not one on the losing team were able to reach the 200 mark. Hayes' trio of scores amounting to 577 carried off high three honors.

The Lab. quintette were not up to their usual good form and as a result dropped two games to the Switchboard No. 2 who were hitting them hard and were forced to use a dummy score. Lowe and McRae climbed over the 200 mark with 246 and 203 respectively and high three was accounted for by McRae also with 552.

Langley with 255 single came to the fore in the Price Setting No. 1 versus Switchboard No. 1 fracas, the former team taking two games out of three. Adams and J. Barnes for the Price Setters were going nice each making 248 single. J. Barnes made a nice trio of scores amounting to 623 for high three.

The Price Setting No. 2 team had a disastrous night because of the fact that they had to use two dummy scores, and their opponents I. C. Section took every gave which netted them eight points. Miss Campbell walked away with both high single and high three scores with 252 and 649.

Miss Campbell's high three score of 649 places her second in line for the prize offered by Louis Yeotes for the lady rolling the highest score in three consecutive games during the month of November, the highest score to date being made by Virginia Legros with 654.

better READ the WANT ADS rooms

$100 to $150 REDUCTIONS

In Delivered Prices of All Brand New Current Models of

WHIPPET

FOURS AND SIXES

All cars are equipped with front bumpers, rear bumperettes, spare tire and tube, tire cover, rear view mirror and stop light. Small down payment. Easy terms. Come early for choice of models. Open evenings.

J. J. DUFFUS, LIMITED, Peterboro

HARRY TINNEY, CAVAN — ALLEN & WATSON, CAMPBELLFORD

ILLIE THE TOILER — By Russ Westover

RINGING UP FATHER — By George McManus

OLIVER'S ADVENTURES — By Gus Mager

BOBO BAXTER — By Rube Goldberg

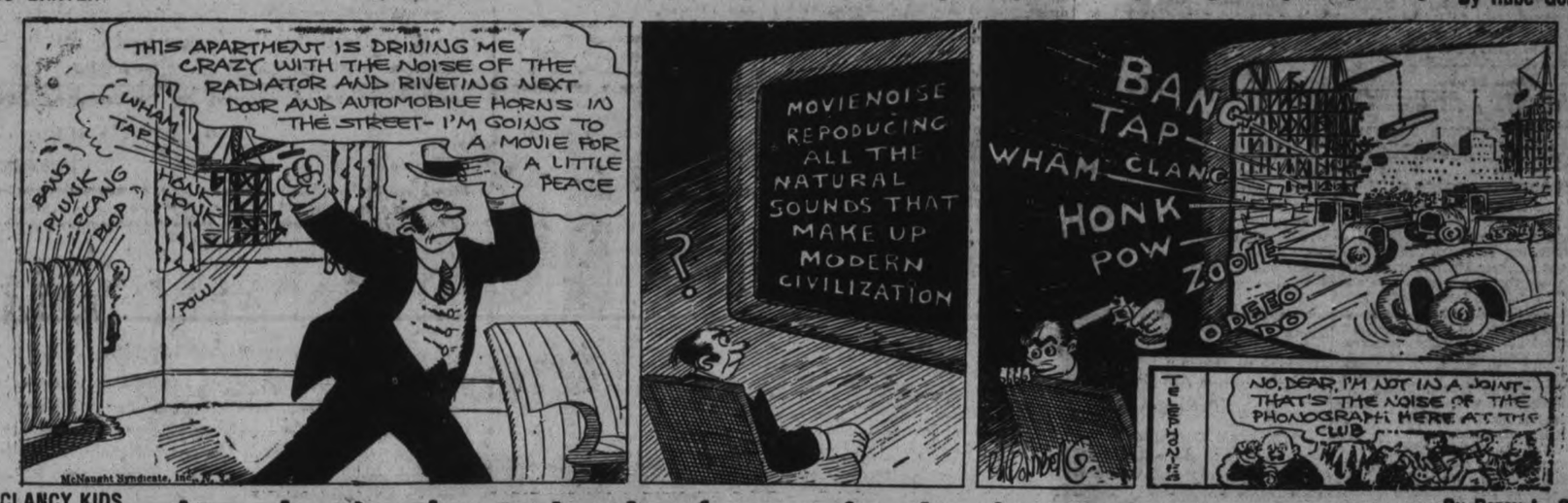

THE CLANCY KIDS — By Percy L. Crosby

IN THE ROUGH — His Swing Is Pure. — By Howard Freeman

What a Joy

TO the up-to-date woman Sunset is a real joy to use. Scientific, modern—dependable and fast—"standard everywhere"—Sunset is easy and clean to use. Can be put to so *many* uses on any material that can be dyed, even expensive fabrics. Silk, wool, cotton and linen—dyes them all in the same bath.

No need now to use messy, uncertain dyes. Sunset is absolutely clean, both for hands and pans.

The Sunset Patented Process, aided by the gentle-acting, non-alkaline soap, opens up the fibres, permitting deep penetration of the dye, and makes the colour fast to sun and moisture.

Sunset takes the element of luck out of home dyeing. If you've been doubtful of results, use Sunset and be sure.

Dytint
Beautiful Pastel Shades
NEW!
for tinting cotton, linen, silk and most artificial silks.
A Large Package
10c
The easy-to-use tint
Made and guaranteed by makers of Sunset

SUNSET SOAP DYES
Made in Canada "Standard Everywhere"
Fast to light and moisture
15c A CAKE
ALL COLOURS
Manufacturers:
NORTH AMERICAN DYE CORPORATION, LTD.
Dept. 115 Toronto, Ont.
Sales Representatives:
HAROLD F. RITCHIE & CO., LTD., Toronto, Ont.
REMEMBER—AT DRUG, DEPARTMENT, GROCERY AND GENERAL STORES

Wooler

(Examiner Correspondence)

WOOLER, Nov. 15.—Mrs. Esli Terrill spent Friday with Mr. and Mrs. Percy Gooding, "Pleasant Valley."

Miss Gladys Vosburg and Mrs. S. L. Terrill spent Thanksgiving afternoon in Brighton.

On Thursday evening Rev. H. B. Neal accompanied by Rev. George Williams of Toronto, J. J. McColl, S. L. Terrill and C. R. Terrill attended the ministers and laymen's banquet at Brighton. The address of the evening was given by Dr. Young.

Mrs. H. B. Neal and Mrs. J. J. McColl spent Thursday in Belleville.

A large number attended the Codrington fowl dinner and laying of the corner stone of their new United Church on Wednesday.

Mr. and Mrs. Russell Birchard and Edna motored from Oshawa on Thursday evening to visit Mrs. John Terrill, who is seriously ill, at her home.

A masquerade ball was held in the Town Hall on Friday evening under the auspices of the St. George's Church.

Mission Circle met at the home of Mrs. J. W. Down on Saturday.

Catchacoma News

CAMPBELLFORD, Nov. 15 (Examiner Staff Correspondence).—Mr. and Mrs. Allen E. Haw, Muskoka Falls, were the week-end guests of Mrs. Haw's parents, Mr. and Mrs. W. J. Dalgleish, Rear street.

Mrs. Neale, Kingston, is the guest of her son, Mr. S. H. Neale and Mrs. Neale, Grand road. Miss Muriel Neale, Kingston, was a week-end guest of Mr. and Mrs. S. H. Neale.

Mr. Hector McArthur and Mr. Ernest Franklin spent the Thanksgiving holiday with friends in Toronto.

BRITISHERS

Spend this Christmas ››› at home!

Plum puddings and pantomimes, mistletoe and carols, holly wreaths and old-time toasts . . . Christmastide is calling you home!

And, this year, you can go there at surprisingly little expense. Just $155 will pay for a *round-trip* Cunard or Anchor-Donaldson ticket with comfortable third-class accommodation. Our ships are world-famous for service, comfort and cuisine. Eighty-eight year's experience in trans-Atlantic travel has made our reputation.

Book your passage now. Weekly sailings to Plymouth, Cherbourg, London, Belfast, Liverpool and Glasgow from Montreal until November 23. Departures from Halifax and Saint John thereafter.

Low winter rates now; Return Third Class $155; Return Tourist Third Cabin $184.50; One way Cabin fares from $140.

SPECIAL CHRISTMAS SAILINGS

From Halifax	ALAUNIA	Dec. 5 to Ply., Havre, London	
From Halifax	TUSCANIA	Dec. 12 " Ply., Havre, London	
From Saint John, N.B.	LETITIA	Dec. 13 " Belfast, L'pool, Glas.	
From Halifax	LETITIA	Dec. 14 " Belfast, L'pool, Glas.	

See your local steamship agent, or write

CANADIAN SERVICE
Cunard and Anchor-Donaldson LINES

THE ROBERT REFORD CO., Limited
Corner Bay and Wellington Sts.
Toronto. Tel. Elgin 5471

'PHONE 1600

We Will Send For Your Copy.
RATES IF CHARGED
1c per Word or Figure Each Insertion
RATES IF PREPAID
1½c per Word or Figure Each Insertion.

b For Sale—General

FIRM CABBAGE, 50c DOZEN DELIVered. 'Phone 2834. 6d-13,15,19,22,26,29-4151A

MANVERS POTATOES, $1 PER BAG. Baker's, 'Phone 676. 6d-7,9,11,13,15,7-3767A

ORDER HEINZ DILL PICKLES—6 for 25c. Haboco Stores. 18d-tu,th-143-3802A

MAN'S FUR COAT, $15. 'PHONE 2872W. 3d-116-3899A

POMERANIAN PUPPIES, CHEAP, AT Peel's Garage, Lake Street. 3d-116-3903A

COOK STOVE, CHEAP FOR CASH. 'Phone 2353J. 2d-115-3930A

YOUNG MAN'S BLUE OVERCOAT, size 38; cheap for cash. Apply 350 Murray Street (West-end), City. 2d-116-3900A

MAN'S HEAVY WINTER COAT. Size 38. 235 Aylmer Street. 3d-115-3891A

FORD ONE-TON TRUCK, IN GOOD condition; cheap for quick sale. 'Phone 991 r 4. 3d-116-3906A

ANTIQUE SOFA, WALNUT. 'PHONE 156. 3d-117-3959A

HOUSEHOLD SALE, 2 P.M., TOmorrow. Apply 501 Murray Street. 3d-117-3956A

MOFFAT RANGE, NINE DOLLARS. 'Phone 2796J. 3d-116-3964A

ONE H.P. REPULSION MOTOR. 110. 'Phone 2568W. 3d-116-3887A

FLOOR LAMP, MAHOGANY, $28. Rubidge, Upper Duplex. 3d-116-3920A

SOCIAL JEWEL COOK STOVE, nearly new; cheap for quick sale. Apply 573 Romaine. 3d-117-3948A

SQUARE PIANO IN EXCELLENT condition; fine for children to practise on. $20. 801 Water Street. 3d-117-3931A

SET OF DOUBLE DRIVING HARness, Set of Express Harness, One Top Buggy. Apply 56 Hilliard Street. 3d-117-3935A

PRIVATE SALE — BEDS, RUGS, Portieres, Kitchen Utensils, Quebec Stove, Canned Fruit. Apply, after Six, 765 George. 1d-115-A

WHITE WICKER GO-CART. APPLY 708 Armour Road. 2d-115-3921A

FULL LINE OF DRUGS ALWAYS ON hand. Record Store, corner Smith and Reid. 3d-116-3912A

DE LAVAL SEPARATOR NO. 10. 'Phone 573M. 3d-116-3926A

MAHOGANY CHAIR, TABLES, Stools, Velour Ebony Suite, Antiques, Brass, Silver, Copper, Glass, China, Fancy Work, Novelties, Pictures. Lessons in Textile Painting. Apply 629 Stewart Street. 3d-115-3885A

TWO LEATHER ROCKERS, GOOD condition; Child's Fawn Chinchilla Coat and Cap; size two; White Fur Robe. 'Phone 379. 3d-115-3883A

LOCAL HOME-GROWN POTATOES and Manvers Potatoes. Get your supply before they advance in price. H. F. Doig. 6d-117-4124A

SINGLE WHITE IRON BEDSTEAD, almost new Mattress and Child's Oak Rocker. 585 Albert. 3d-115-3892A

DRY MIXED SLABS, $3.50 PER Load; Dry Oak, $5.00 per Load; Dry Maple, $6.00; cut short and delivered. 'Phone 650, Purdy Lumber Co. 19d-128-4067A

ALL KINDS CAR PARTS. GEORGE Martin, Monaghan Road. 'Phone 3170. 73d-155-3624A

DRY HEMLOCK, $3.50; MIXED Slabs, $2.75 per Load. Apply A. Deal, 'Phone 1930W. 6d-115-3795A

MIXED WOOD, $3.75. 'PHONE 3285W. 3d-115-3878A

PRIVATE SALE OF HOUSE FURNIture. Apply 155 Dublin Street. 3d-115-3880A

DOUBLE - BARRELED HAMMERless Twelve-Gauge Shotgun, like new, 324 Sherbrooke. 3d-115-3875A

SILVER FOX STOLES; MAKE NICE Christmas Gifts. Apply 558 Gilmour Street. 'Phone 2216. 3d-115-4136A

WRINGER, $1.95; ELECTRIC IRON, $1.50; Beds and Springs, $4 up; Parlor Tables, $1 up; Records, 5 for $1; Dressers, Toilet Sets, Sideboards, Extension Tables, Chairs, Rockers, Kitchen Tables, Annex Stove with hot water front, Dishes, etc. Apply 59 Aylmer (near Perry). 3d-115-3863A

b For Rent—Houses and Apartments

FURNISHED HOUSE, GOOD LOCALity. Apply Mrs. Young, Grand Hotel. 3d-116-3896B

SEVEN-ROOMED HOUSE, ALL CONveniences; centrally located; eight minutes from down town; immediate possession. Apply 340 Reid Street. dtf-4137B

FIVE-ROOMED BRICK HOUSE, Stewart Street S. Possession Nov. 15th. Apply 585 George Street. 3d-116-3906B

SMALL HOUSE, CONVENIENCES. 'Phone 626W. 3d-116-3923B

BRICK HOUSE, WITH CONVENIences. 'Phone 1610W. 3d-115-3859B

324 KING STREET — HOUSE TO Rent; central; hardwood floors. 'Phone 1571J. 3d-115-3864B

b For Rent—Houses and Apartments

SIX-ROOMED BRICK HOUSE, ON Wescott Street; all modern, hardwood floors, electric fixtures, gas heater, garage; immediate possession. Apply 199 Crescent. 'Phone 1644M. 3d-116-3901B

MODERN BATHROOM FLAT. 'PHONE 754J. 3d-117-3943B

FOURTEEN-ROOM HOUSE, NEWLY decorated conveniences; central. 'Phone 711. 3d-116-3929B

COMFORTABLE HOUSE; RENT MOderate. M. H. Quinlan, 340 Water Street. 4d-117-3916B

SIX-ROOMED BRICK HOUSE; CONveniences, 556 Sherbrooke Street, 491 Romaine Street. 'Phone 2285W. 3d-116-3914B

FURNISHED HEATED APARTment, central; all conveniences; hardwood floors; use of 'phone. Apply 199 Crescent Street. 3d-116-3918B

APARTMENT TO LET, CENTRALLY located; hardwood floors throughout; all conveniences. Apply A. E. Micks, 212 Hunter Street. 3d-117-3955B

FLAT, CHEAP. APPLY BRASS Men's Shop, 329 George Street. 3d-117-3954B

HOUSE TO RENT, EAST CITY; water, lights, and toilet. 'Phone 1696J. 3d-117-3957B

c For Rent—General

STORE OR SHOWROOM, CENTRAL. Telephone 1232J. 7d-118-3840C

UNFURNISHED ROOMS, CENTRAL. 'Phone 1842M. 3d-117-3958C

TWO UNFURNISHED ROOMS, NEAR C.G.E. 'Phone 3096J. 3d-115-3826C

LARGE FURNISHED OR UNFURnished Room, with or without Board; use of 'phone. 263 Lake. 3d-115-3844C

TWO OUTSIDE OFFICES IN BANK of Toronto building; heated. Apply Bank of Toronto. dtf-1529C

ROOMS FOR LIGHT HOUSEKEEPing. 'Phone 1154W. 3d-116-3933C

GARAGE, CHEAP BY MONTH OR year. 'Phone 1653W. 3d-117-3932C

d Real Estate

SNAP! SMALL DOUBLE HOUSE—handy to C.G.E.; bargain for cash. Apply 431 George Street. Phone 273 Evenings. 5d-115-2814D

BY AUCTION—ON NOVEMBER 17TH, at 2 o'clock, 7-Roomed Brick House at 56 Wolsley Street, 2 Lots and Stable, 10% down at Sale. J. J. Battisby, Auctioneer. 5d-8,10,13,14,15-1wly-3757D

RULING

MACHINE-RULED FORMS OF ALL kinds, in all ruling colors, are neatly and promptly attended to at The Peterborough Examiner Ltd. Intricate forms our specialty.

f Boarders Wanted

GENTLEMEN BOARDERS; GOOD Board warm Room; central. 'Phone 1728M. 3d-117-4129F

ROOM AND BOARD, 273 RUBIDGE. 'Phone 1649J. 6d-117-3842F

LARGE FRONT BEDROOM, SUITable for Two. 356 Stewart. 'Phone 3299J. 3d-115-3872F

BOARDERS WANTED, IN PRIVATE Home, very central. Apply 103 Hunter Street East. 2d-116-3937F

BOARDERS WANTED—2 GENTLEmen boarders. Apply 215 King street. 6d-117-3774

LARGE FRONT ROOM, SUIT TWO people, central; Board optional. Apply 413 George (Crystal Apartments). 'Phone 3289W. 3d-116-3907F

g Help Wanted—Male

BRICKLAYERS WANTED. APPLY Sheehy & Sons, C.G.E. Building, Wolfe Street. 3d-116-4167G

BOYS, BETWEEN THE AGES OF Ten and Fourteen, for work after school. Apply Y.M.C.A., 7 p.m. 2d-116-3943G

YARD MAN WANTED BY MONTgomery Hotel. 3d-117-3947G

CANVASSER TO CANVASS HOUSE to House in Peterborough. Apply 3936, Examiner. 3d-117-3936G

SALESMAN FOR LINE OF LITHOgraphed Labels Tickets, Gummed Sealing Tape, Art Calendars, etc. Write Box 3857, Examiner. 4d-116-3857G

Dog Feeds.

DOG FEEDS — SPRATT'S AND Ross-Miller Dog Foods and Remedies, such as Worm Capsules, Tonic Pills, etc., always in stock. Frank H. Dawson, Wholesale and Retail, Fleur-Feed-Seed-Salt. 389 Water Street, 'Phone 55. thursdaytf-3646A

h Help Wanted—Female

CHAMBERMAID AND TO ASSIST in kitchen. Apply Grand Hotel. 3d-116-3897H

YOUNG GIRL FOR HOUSEWORK. Apply 120 Hunter Street E. 3d-117-3952H

WANTED — TABLE GIRL; EXPERience not necessary. Apply Chef, American Hotel, Hunter Street. 3d-116-3908H

GIRL FOR HOUSEWORK. 316 MARGaret Avenue. 'Phone 1998F. 3d-116-3917H

GIRL OR WOMAN. APPLY MONTgomery Hotel. 3d-115-3866H

SELL CHRISTMAS CARDS—$25 $50 can be earned and paid weekly in spare time selling well known line personal Christmas cards. Experience unnecessary. An early start and our co-operation assures success. Beautiful new sample book free. Master Kraft Co., Limited, Toronto. Representatives wanted small towns also. 7d-2,6,8,10,12,15,17-3637H

k Business Opportunities

OPENING FOR PARTNER, IN GOOD Business, giving 90% profit; first-class opportunity for person having $3,000 to invest. Write Box 3870, Examiner. 3d-115-3870K

GIRL ARTISTS AND OTHERS WHO would like to paint greeting cards at home send 10c for liberal selection, catalogue of designs and instruction. Premier Art Guild, Spadina and College, Toronto. 10d-2,6,8,10,12,15,17,20,22,24-3626K

FOR WEDDINGS

ANNOUNCEMENTS, INVITATIONS, Cake Boxes and Cards, Acknowledgment of Gifts, etc. For sale at Examiner South Store. dtf-3250

FINANCIAL NEWS

To-day's Quotations

Closing Figures on Principal Active Stocks

Mines—Grain—New York—Canadian

NEW YORK STOCKS.

(Quotations over Stobie-Forlong Co. Wire).

(2.30 p.m. quotations)

	High	Low	Last
Atchison Rly.	198	196¼	198
Amer. Can.	113½	112½	113
Briggs..	55⅞	54⅝	54⅝
Sinclair Oil	46	44½	44½
Greene Copper	156¼	155⅛	156¼
Chrysler.	129⅛	128¾	128¾
Packard.	107⅝	105	107
Fleischmann	81⅛	80½	81⅛
General Motors	218	215	218
Hudson Motors	84	83	83⅝
Inter. Nickel	194	192½	193½
Kennecott.	141	136⅝	140⅜
Mack Truck	99½	99¼	99¼
Anaconda..	98⅜	97½	98
Sears Roebuck	156	153¼	155¼
U.S. Steel	169⅞	168⅝	169
Yellow Cab.	36	35⅝	36
Allied Chem.	233⅜	233¼	233¼
Beth. Steel.	74¾	72	74⅜
Cons. Gas..	88¼	87¼	87⅞
Gen. Elect.	180⅞	179½	180½
Int. Comb..	66½	66	66
Postum.	69	66⅛	69
Radio.	275	272	275
Texas Gulf.	76¾	75¾	76
N. Y. C.	181⅛	180⅝	181⅛
Can. Pac.	231	230	231
North. Pac.	106½	106	106
Hupmobile	81¼	78½	81¼
Overland	29	28½	28¾
Studebaker	75	74⅝	75
Lebel Oro	14B	..	..
Lake Shore	1875	1850	1855
Laval-Quebec	10	9½	9½
Macassa	18½	..	..
Malartic	109	104	108
Marriott	5A	..	..
McDopgall..	39	39	38
McIntyre	1950	1940	1950
Mining Corp.	345	315	320
Newbec	28	27½	27½
Night Hawk	5B	..	..
Nipissing..	275	..	..
Noranda	5380	5310	5355
Peterson Cobalt..	24	23½	23½
Pawnee Kirk..	12½	11	11
Pioneer	39	38¼	38¼
Potter Doal	3	2¼	2½
Premier..	225	..	..
Ribago	7	..	..
San Antonia	25	..	..
Stadacona	10¾	10K	10½
Sudbury Basin	775	760	750
Sylvanite..	230	220	225
Towagmac	310	275	275
Teck Hughes..	875	870	875
Tough Oak	11¾	11	11
Treadwell Pref.	1200B	..	..
Vipond..	58	57	57
West Dome Lake	7½	..	..
WrightHargreaves	245	230	233
Hudson Bay.	1875	1835	1875
Sherritt Gordon.	680	665	670
Mandy	140	135	135
Pend Oreille	1010	1000	1010
ThompsonCadallic	25½	25	25
Graham Bosquet	27B	..	..
Siscoe Gold	66½	..	..
Mond Nickel..	3225	..	..
Kirkland Lake	110	106	107
Kootenay Flor.	21½	20	21½

WINNIPEG WHEAT

	High	Low	Last
Dec.	120¾	118¾	119¾
May	126⅞	124⅝	125⅞
July	128	126⅝	127⅝

CHICAGO WHEAT

Dec.	117⅞	114⅞	116
March.	122⅞	120¼	121½
May	125⅝	123	124⅛

CHICAGO RYE

Dec.	103⅝	101⅞	102½
March.	107	105	105⅞
May.	109⅝	106⅛	108⅜

CHICAGO CORN.

Dec.	85⅝	84¼	84⅜
March.	88	86⅝	86⅝
May.	90⅝	89⅜	89½

CHICAGO OATS.

Dec.	45⅝	45	45⅜
March.	46	45½	45½
May	46⅞	46⅜	46½

TORONTO STOCKS

(Quotations supplied by Cassels, Biggar, Turner and Crawford, Peterborough)

	High	Low	Last
Abitibi..	39	39	39
Bell Telephone.	165½	165	165½
British Ameri. Oil	51½	51	51
Building Products	41	39½	41
Canada Cement	34½	34	34¼
Canada Dry..	79	78¾	78¾
Canada Malting.	35½	35½	35½
Can. Canners	20	19½	20
Can. Ind. Alcohol	47½	46¼	46¾
Can. Pacific Ry.	231½	230⅛	231
Carlings..	35	35	35
City Dairy..	65	65	65
Con. Food Products	13	12	12
Dists. —Seagrams	23¼	22¾	23
Hiram Walker	88¼	86½	86½
Int. Nichel	194	193	193¾
Int. Petroleum	50	48½	49
Int. Utilities "B"	15¾	15¾	15¾
Imperial Oil..	95	94	94
Laura Secord..	46	46	46
Loblaws	92	92	92
Massey - Harris	93	87	88½
McColl-Frontenac	33¼	33¼	33¼
Northern Bakeries	52	51½	51¾
Page-Hersel	113	113	113
Steel of Canada	218	217	218

MINING STOCKS

(Quotations over P. G. Oke & Co. Wire).

	High	Low	Last
Abana	360	356	357
Amity	26	25	25
Aconda	10½	10	10¼
Ajax Oil..	42½	..	..
Amulet	280	270	272
Ankerite	22a	..	..
Apex	3b	..	..
Area	15b	..	..
Argonaut..	1¾b	..	..
Arno	19	..	..
Baldwin	2	..	..
Barry Hollinger	37	36	36
Bathurst Mines	38	37	38
Bedford	39	38	38
Bidgood	35	34½	35
Buckingham	8¾	8¼	8¾
Capital Rouyn	15¼	15	15
Capital Silver	9	..	..
Castle Trethewey	40	..	..
Central Manitoba	80½	80	80½
Chaput Hughes	6b	..	..
Columbus Kirk.	1¾	..	..
Coniagas	300b	..	..
Corona	4	..	..
Crown Reserve	41	40	40
Dom. Kirkland	1	..	..
Dome	875	..	..
Duprat	3½	..	..
Goldale	16	..	..
Gold Hill	9	..	..
Goodfish	26	25	25
Granada	19½	..	..
Grover Daly	3b	..	..
Hollinger	870	860	860
Howey	108	97	106
Inter. Nickel New	3375	3325	3325
Keeley	40b	..	..
Jackson-Manion	31	26	27
Kirkland Hun.	6	5¼	5¼

j Employment Wanted

PRACTICAL NURSE HOUSEKEEPer requires position, maternity or invalid; terms moderate. Box 3894. 3d-116-3894W

MIDDLE-AGED MAN, WITH WIFE and One Child, wishes a steady position on Farm; life experience; reliable. Write Box 4186, Examiner Office. 3d-117-4186J

EXPERIENCED BARBER WANTS Position for Winter. 380 Queen Street. 2d-116-3938J

i Agents Wanted

YOU CAN EARN $10 TO $25 A WEEK in your spare time at home writing Showcards. No canvassing or soliciting. We instruct you and supply you with work. Write today. The Menhenitt Company, Ltd., 37 Dominion Building, Toronto. dtf

STORM WINDOWS.

STORM WINDOWS, READY GLAZed, as low as $1.56. Send for freight price paid. Halliday Company, 17 Halliday Bldg. Hamilton. 12d-1,3,6,8,10,13,15,17,20,22,24,27-3867

m Lost

SILVER BRACELET, ON GEORGE Street, or Capitol Theatre, Saturday Afternoon. Finder 'phone 1764J. 3d-115-3865M

TEN DOLLARS AT BANK OF MONtreal, Post Office, or Woolworth's. Reward. 'Phone 1696F. 2d-115-3912M

STRAYED FROM THE PREMISES of Matthew Clark, North Monaghan, on or about October 1st, One Black Heifer Calf. Any person knowing whereabouts of same, please 'phone 971 r 31. 2d-115-4160M

SPECIALTIES

THE GILLETTE REFILLABLE Knife, 6-Knives-in-1. Something new for Office and Home Use. On sale at Examiner South Store at $1.00 for the Knife, complete in case, and 50c for Five Steel Blades. Get Yours now. dtf-2249

n Found

STRAY DUCK. TELEPHONE 1397W. 3d-115-3877N

SOUVENIR BOOK

AN OPPORTUNITY OF A LIFETIME. Get a copy of Souvenir Book, "Peterborough's Contribution to Canada's Diamond Jubilee," it is full of actual scenes of the Parade and Pageant. On sale at Examiner's South Store at 75c each, with mailing envelope. dtf-2249

Live Stock For Sale.

FORTY SHEEP. F. D. McINTYRE, R. R. 8, Peterborough. 3d-116-3922O

TWO REGISTERED HOLSTEIN Heifers, two years old, one fresh, one due next month; Two Bull Calves from ¾ sister to Idylwilde Korndyke. P. B. Seymour, 'Phone 522 r 12, Ida. 3d-117-3940O

EIGHT PIGS, ABOUT 115 LBS. Apply Joseph Tedford, Warsaw. 3d-115-3855O

ONE PURE-BRED MALE HOLSTEIN Calf, four weeks old; One Bay Clyde Mare, 8 years old; weight 1,350. G. F. Clarke, Cavan. 'Phone 101 r 12. 3d-116-3849O

AUCTION SALE AT ENNISMORE — Friday, Nov. 16 — Young Team of Black Percheron Mares, matched, excellent pair; Four Good Work Horses, Six Young Cows, one freshening December; Twelve Good Steers, rising three years old, Durhams; Sixteen Year-olds, One Veal Calf, One Registered Holstein Bull, a fine animal; Thirty Pigs, all ages; One Sow, bred; Six Lambs, One Leicester Ram, two years old; a full line of Machinery. P. J. Scollard, east of Cross. Twelve months' credit. — Geo. and Ted Jackson, Auctioneers. 3d-115-3883O

ELEVEN PIGS, 6 WEEKS OLD. H. Cranley, R. R. 9. 3d-115-3860O

YOUNG MARE, QUIET AND SOUND; also good Young Collie Dog; price reasonable. 'Phone 1689. 3d-115-3861O

p Poultry

LIVE POULTRY WANTED. WM. Stewart, 27 Lansdowne Street. 'Phone 3035. 3d-115-3876P

JERSEY BLACK GIANT COCKERELS $2.00; also One-year-old Cock, $1.50 —all from good laying strain. H. Comstock, R. R. 3, Norwood, Ontario. 1d-115-3945P

q Wanted

GOOD HOME FOR DRIVING HORSE for Winter. Apply Box 3868, Examiner. 3d-13,15-3868Q

UNFURNISHED ROOM, WITH Stoveplace; would help in part pay. Box 3946, Examiner. 1d-115-3946Q

YOUNG COUPLE WANTED TO Share Furnished Home. 'Phone 1879W. 2d-116-3927Q

WANTED — A HOME TO BOARD, for a Boy one year old. Apply John Edgar, Secy. Children's Aid Society. 1d-115-4197Q

t General Notice

CHIMNEYS CLEANED. 'PHONE 3285W. 3d-115-3879T

Argentina Reports Lower Wheat Values

CHICAGO, Nov. 15.— (Canadian Press).—Reports of rather free offerings of Argentine wheat to Europe tended to pull wheat prices down to-day in the early dealings here, there were also advices, however, that unsettled weather was threatening to interfere with Argentina's wheat harvest. Opening at ⅝ off to ¼ up, Chicago wheat afterwards showed price setbacks all around Corn also inclined to sag, starting unchanged to ½ lower and subsequently undergoing general downturn. Oats were firm.

Wheat, Dec. 115⅛, March 120⅞. Corn, Dec. 85, March 87⅝. Oats, Dec. 45⅛, March 45⅝.

MINING BRIEFS

A Special Service to The Examiner

Installation of the hoist in the winze at the Kirkland Lake Gold Mines is now practically completed, according to a wire from Kirkland Lake. The winze is stated to be down approximately 600 feet.

A second report from that centre states that the Lake Shore shaft is now completed to 2,000 feet and that a station is being cut.

Two converters have now arrived at Noranda and one is still in transit from the old Murray Mine in Sudbury. Sinking of the new No. 4 shaft is rapidly going ahead.

Underground work at the Goodfish to date is understood to have been unfavorable and as a consequence the management have resorted to diamond drilling and will attempt to pick up underground extensions of surface exposures. It is said that underground work will be stopped while diamond drilling is under way.

The Pioneer Mining Corporation has issued an official progress report for the three months ended October 31st. The statement follows: "During the three months ending October 31st, 1928, underground development at the Jubilee Break at Michipicoten has made satisfactory progress. Drifting and cross-cutting on the third and fourth evels have shown encouraging values in several ore shoots or lenses which after the elimination of visible gold, which is of frequent occurrence, yielded assays of from $10 to $50 over good widths. Both levels are now being drifted on in a northerly direction carrying workings into an area from which the most favorable indications were obtained in diamond drilling.

"Owing to the variable distribution of the large amount of free gold which is obtained both in the vein-matter and in the wall rock, it has been found extremely difficult to arrive at a true value of the ore bodies by ordinary channel sampling methods. It has therefore been decided to erect a test mill of a capacity of twenty tons per day for the purpose of bulk sampling across the full width of the shear zone, which exploration shows to have a true width of from 75 to 80 feet. This test mill is also for the purpose of obtaining information as to the best method of mining and milling the ore from both the Jubilee and Minto veins. The erection of this test mill will be proceeded with at once and it is planned to have it in operation early in the new year."

A western account of the new strike at Kootenay Florence is as follows: "Heralded by lead sulphides carried out by the gushing water draining from an underground lake, a significant incident that suddenly centred interest on the Kootenay Florence, an important shoot of ore dramatically disclosed itself Wednesday night in the deep workings of the Florence, when the chamber in the rock was entered for examination purposes. With the water still running the neck of the chamber was enlarged to man-size, and what was seen within its walls resulted in a call to Nelson, and a hurried motor trip to Ainsworth by R. B. Lamb, engineer of the Stobie, Forlong interests, who happened to be there, and other staff members. The midnight inspection disclosed to the experts a chamber about 100 by 75 feet, strewn with rock debris, across probably 12 feet of which lead ore was found. Some huge chunks of galena were obviously hundreds of pounds in weight."

News From the Mines

Through
Solloway, Mills & Company

Towagmac.

The upward extension of the high-grade orebody which was being sought for on the 1125-foot level of the Aldermac Mines was cut over the week-end at a depth of 500 feet, and Towagmac shares moved up sharply yesterday on receipt of this news from the north.

Okalta.

Late last Friday afternoon, officials of the Okalta Oils, Ltd., stated that no change had been reported in the situation at the Okalta No. 1 well which practically doubled its flow of gas and oil during Thursday night, bringing the estimate of production up to the neighborhood of possibly 400 barrels per day. Previous flows of gas had been estimated at about 10,000,000 cubic feet per day, producing 200 barrels daily of oil, better than 60 degrees Beaume gravity. With the flow doubled during the night from a few feet more of new hole, the estimate of production was raised accordingly, although no official measurements will be made for the present.

A report received over our private wire this morning from our Calgary office states that Okalta is now said to be producing about 20,000,000 cubic feet of gas per day. Oil men in Calgary and the Turner Valley believe that this is the wonder well of the field. Drilling is continuing on Nos. 14 and 17 and developments are expected any minute.

Calgary Oil Gossip.

McLeod No. 3 is 29 feet in line. Home No. 1 is drilling through cement. Highwood has begun drilling with diamond drill. Vulcan No. 1 is frozen. Should be drilling to-day.

Mining Corporation.

It is unofficially reported that Mining Corporation have cut ore in one of their crosscuts. If this report is true, it may mean a rejuvenation and an intense development campaign on all the properties surrounding Noranda.

Sherritt-Gordon.

Negotiations have been completed between Sherritt-Gordon and the Canadian National Railways whereby a cash guarantee of $1,500,000 will be given by Sherritt-Gordon to the Canadian National for the completion of a railroad into the Sherritt-Gordon mine in Manitoba. Work will be started almost immediately from the end of steel at the Flin Flon mine and it is expected that it will be completed by December 1st next year. It is reported that the concentrates from the Sherritt-Gordon will be smelted at the Flin Flon mines or at Sudbury. The $1,500,000 guarantees the Canadian National Railways that the promoter of the mine will construct a concentrator and other works necessary for the mine's development.

Rufus Argenta.

J. F. Duthie, who has an option on 53 1-3 per cent. of the stock of Rufus Argenta at 30c per share, has suspended exploration on the property until next season on account of the heavy snow.

Big Missouri.

Duncan McVichie, consulting engineer for the Big Missouri Mining Company, recently confirmed the report of the discovery of good ore at 1700 feet from the portal of the tunnel. The vein as reported has been exposed for a length of some 250 feet, the chief value of which is in gold. The drift is being continued in ore in both directions. Mr. McVichie also reports that at 400 feet from the portal an attractive body of ore carrying gold, silver, lead and zinc has been indicated by diamond drilling.

Massey-Harris Leader Toronto Exchange List

TORONTO, November 15 (Canadian Press). — With sales totalling 14,485 shares, Massey-Harris led the list on the Toronto Stock Exchange. Opening at 88 it soared as high as 92¾ for a new high, and at noon was selling around 87¾, a net advance of 2¼ points over yesterday's close.

Cockshutt Plow, another active feature, sold up two points to 40 with a large turnover.

Canada Cement and Canadian Industrial Alcohol displayed firmness, advancing one point to 34 and 47 respectively. Photo Engravers was unusually active with a two and a half point gain to 40½. International Nickel continued its downward trend with a loss of 4½ at 192 in very light trading.

Stock Market Settles Following Active Week

NEW YORK, November 15 (Canadian Press). — The stock market, which has been moving upward at a five million share pace all week, slowed up to-day, but the main price tendency continued upward. Although heavy profit-taking forced a number of recent favorites, such as Sears Roebuck, Montgomery Ward, Hudson Motors, and Radio, down three to nearly six points, several new specialties were brought forward by pools and marked up three to nine points to new high records. Call money was renewed unchanged at six per cent. despite the heavy mid-month demand for funds.

WE RECOMMEND

7%

Commerce and Transportation Building Limited Preferred

Carrying Bonus of Common

G. A. Stimson & Co.
LIMITED
The Oldest
Bond House in Canada
444 GEORGE STREET
PHONE 2121. PETERBOROUGH
For 45 Years every Bond Issue Recommended and Sold by G. A. Stimson & Co., Ltd., has paid Interest, and Principal when due

tfs-103

RUBBER STAMPS
RUBBER STAMPS OF ALL KINDS. Leave your order with The Examiner. If you can't call, 'phone or mail your copy and instructions. dtf-2249

F. G. OKE & CO.
MINING STOCK BROKERS
TORONTO, ST. THOMAS, WINDSOR, LONDON, LINDSAY, BARRIE, KITCHENER, ORILLIA.
Local Office:
172 Charlotte Street - Peterborough
'Phone 2593 w.1

EMPLOYMENT

(Continued from page 1.)

of the Johnston Outboard Motor Company.

The iron trade is the largest employer of labor, and their combined output is great. Electric, pulp, paper, sawmill, water-power and mining machinery, and stoves, locks and hardware are some of the products of this group.

The textile trade produces yarn, cloth, carpets, rugs and knitted goods; The woodworking plants manufacture lumber, portable houses, sash and doors, canoes, and skiffs, while the other plants not in the above groups are three large cereal plants, one tent and awning factory, one harness factory, one pork packing plant, one clock and watch factory, paper factory, one paper box factory, and one cement plant.

Building and Construction

The building trade was very steady during the year and very few mechanics were out of work. The addition to the Collegiate was completed in September.

The Brinton-Peterborough Carpet Company, and Canadian General Electric Company have several buildings under construction and many new dwellings are going up, also improvements have been made to many old buildings.

Construction work on the highways in this district employed a large number of unskilled workmen. Work on No. 4 dam on the Trent Canal, Canada Cement plant, paving, sewer and waterworks extensions made conditions good in this group and we were able to fill all orders locally.

Logging

A few orders were received for logging and cordwood cutting, but as all the camps are small, the number called for was not large. Good bushmen are now scarce in this district, as those who follow this work have moved to other parts where they can secure employment with large companies.

Domestic and Personal

The usual shortage of good domestic help prevailed throughout the year and we could not meet the demand. The women's department of the Toronto office supplied a large number of hotel workers for summer work in our Muskoka district and we filled some orders in the Kawartha Lakes district.

FOR SALE.

$2,500.00—Buys a good Timber and Pasture Lot, containing over 200 Acres; well fenced and watered.

$3,700.00—Buys a Brick House, containing 8 Rooms modern, hardwood floors, large lot; very centrally located; good terms.

We are offering for sale, a good Brick Building, containing two storeys; would make a good storage place; cheap, and on good terms.

Apply:

J. T. O'CONNELL & CO.
193 HUNTER STREET W.
Peterborough
Office 'Phone 276 - Residence 1378

1928 BUILDING PLANS
Houses, summer cottages, garages, etc. Many colored plans to select from. Homes built on monthly payment plan.
Call or phone
A. B. CUNNINGHAM
231 Reid Street

GARBAGE COLLECTION.

SEALED TENDERS, addressed to the undersigned, and marked "Tender for Garbage Collection," will be received up to 6 o'clock p.m. on TUESDAY, the 27th Day of November, 1928, for the Collection and Removal of Garbage and Refuse during the year 1929.

Particulars may be obtained at this Office.

The lowest or any Tender not necessarily accepted.

S. B. ARMSTRONG,
City Clerk.
3d-10,13,17-4139

FOR SALE.
Ford ½-Ton Truck, 1925 Model, self-starter, tires practically new, first-class running condition. A real bargain. Also Biggest Values yet in Cotton Bags, Wiping Rags, New and Second-hand Rubber and Leather Belting. All sizes always in stock.
WANTED.
Highest Cash Prices paid for all kinds of Scrap Iron, Metals, Auto Tires, Rags, and Papers. Prompt Service.
Store and Garage to Let.
A. LOW & CO.
393 Bethune Street
'Phone 697—N. and Sat. 1627 or 3122W

FOR SALE
AT THE EXAMINER OFFICE
SHELF PAPER, CARDBOARD, Envelopes, Nurse's Temperature Charts, Receipt Books, Rent Receipt Books, Short Lease Form, Paper for Lamp Shades, In Memoriam Cards, Sympathy Cards, Customs Invoices, Tags, Correspondence Cards, Plain Cards of all kinds and sizes, Butter Paper, Adding Machine Rolls, Scratch Pads, Carbon Paper, Tags, Calling and Visiting Cards, Blotting Paper, Wrapping Paper. dtf-3250

Dividend Notice

STANDARD ROYALTIES LIMITED

Head Office - - - 331 Bay Street, Toronto, 2

The Regular Monthly Dividend of 1% on the Cumulative 12% Redeemable Preferred Shares will be paid on December 1st to shareholders of record on November 26th.

A. J. JACKSON,
President

Studebaker Sedan

DICTATOR—1926 MODEL

Run very small mileage, perfect mechanical condition, tires hardly show any signs of wear, spare tire never been used, gasoline gauge on dash, coincidental lock, oil purifier, gasoline strainer, air cleaner, bumpers front and rear, upholstery not even soiled. Blue Duco finish—looks like new. Used Car Market Report price, $1,200.

OWNER FORCED TO SACRIFICE. WILL TAKE..... $795

Box 4159 Possibly Arrange Terms

2d-14,15

DAVIS-THOMPSON COMPANY, LTD.
Insurance and General Agency
433 GEORGE STREET - - PHONE 40

FOR SALE

New House

being Number 593

Your Christmas Portrait

ONE GIFT THAT IS NEVER DUPLICATED

Avoid the usual Christmas rush! Arrange now, or within the next few days, for your sitting—and your portrait will still be ready in plenty of time.

Prices range from $10.00 per dozen.

The Roy Studio

Photographers and Picture Framers

t-t-s

UNSIGHTLY HAIR Permanently Removed from Face by Electrolysis.

Graduate of Hiscott Institute

'PHONE 2143M

Or Write Box 3886, Examiner.

2d-14,15-3886

LOCALS

Dr. McCulloch, of the staff of the Clinic, has Resumed Practice after spending two weeks in post-graduate work in Montreal in Diseases of the Heart.

Dr. Fraser has also returned after two weeks' work in Internal Medicine in Toronto. 4d-117-4162

DRY MIXED SLABS

$6.00 per cord. Phone 660. Cutting $1.00 extra. — Purdy Lumber Co. Peterborough. 26d-128-3952

COAL AND WOOD.

Buy your fuel now. We know our coal or wood will please you, because quality is the best. H. B. Taylor & Sons. 'Phone 209. 2d-123-3847.

PEAT! PEAT!

Just arrived, a car of Peat from Alfred, which will be sold from car while unloading at $11.00 per ton. J. E. A. Fitzgerald, 253 Hunter street. 'Phone 11 26-129-3977.

WE NOW HAVE

Ford Coke in Furnace and Nut sizes; also Hard Coal in Pea, Nut, Stove and Egg sizes. Bone Dry Hard and Soft Wood of all kinds. Limb Wood Special, $5.00. SANITARY ICE SUPPLY, Phone 147 dtf

Mark Street Crusaders' Class

Present

Mr. Fred. L. Roy's European Tour in "MOVING PICTURES"

On FRIDAY EVENING, Nov. 16,

In MARK STREET CHURCH.

Admission 15 and 25 Cents.

2d-115-4157

Beautiful Diamond Rings

Now is the time to look at our Beautiful new Diamond Rings.

Our assortment is most complete in any design or at any price you wish to pay, from $15.00 up.

We are showing a very Special Diamond Ring known as the "Step Diamond Ring." This is a very pretty design, and can be had in white or green gold, set with 3 or 5 Diamonds. One centre stone of best quality and smaller diamonds on each side in steps.

These new and distinctive designs are beautiful and are worth seeing. They range in price from $50.00, $75.00, $100.00, up to $150.00.

Let us show you these new Step Rings.

WARNE BROS.

DIAMOND HALL

Phone 880

SPECIAL BARGAIN

Come in and look over our fine assortment of player rolls: 3 for $1.00. Heintzman Hall, phone 758. 2d-116

FOWL SUPPER

and Sale of Work will be held Nov. 23, in Murray Street Sunday school room under the auspices of Women's Association. Afternoon Tea will be served. Supper served from 6 to 8 p.m. Price 60c. 4d, 1 8 15 22, 3968

PHONE 2260

For Best Quality Coal, Coke and Hardwood Slabs, No. 2 Body Hardwood at Eleven per cord, while it lasts. Thompson's, Rink Street. 6d, 6 8 10 13 15 17, 4057

DANCE.

Old time dance will be held on Friday, November 16th, in the Town Hall, Keene. The Excelsior Orchestra from Hastings will provide the music. There will be lucky number dances. Everybody welcome 2d-13-15-4134.

NOTICE.

Did you forget to have your Furnace cleaned and repaired? If so, Phone 599, Goodfellow and Welch, Tinsmiths, and have our service truck call. We also repair all makes of stoves, etc. tts-2797

ST. PAUL'S CHURCH CHOIR.

Practice will be held this week on to-morrow (Friday) evening at 7.45, instead of to-night.

LAST CALL.

The Cambrian Concert Company have given over 3,000 concerts in the U. S. and Canada. Hear them in St. Paul's Church to-night.

CARD PARTY.

The Ladies of the Immaculate Conception are holding a Card Party on Friday, Nov. 16th. Good prizes, including meat and fowl. 1d-4184

EVERBODY IS COMING.

To the weekly euchre in Municipal Hall East City, Friday, Nov. 16th, 8.15 sharp. Good prizes and good lunch. Auspices Ladies of Immaculate Conception Parish, Section No. 5. Don't miss this one.

PETERBOROUGH'S OPPORTUNITY

To hear the story of the Olympic Games, told by J. H. Crocker, member of Canadian Olympic Committee, who was at Amsterdam for the entire program, at the Y.M.C.A., Friday, November 16 (This Week). Supper 6.15 o'clock, 25 Cents. 2d-115-4166

ST. LUKE'S ANNUAL SUPPER.

The Woman's Guild of St. Luke's Church Annual Supper in Community Hall, Ashburnham, Tuesday, Nov. 20th, commencing at 5.30 p.m. Admission 50c. and children 25c. Fortune telling booth, fish pond, homemade cooking, fancy work and flowers.

TRUTH VERSUS ERROR.

There is a secret, connected with real Christian living, that many professed preachers of the gospel and professed Christians know not. Some are living the best they know how, but that best is failure and defeat. Some are endeavoring to believe some man-made creed, endeavouring to find something to satisfy their hunger, but are starving. Some have their names on some church roll-book, being persuaded that, that fills the bill, but it does not do so. Some think by living austere life, putting to one side the joys and beauties of life, that that is Christian living, but even this course of life fails to give satisfaction. Some try keeping the old law of the Ten Commandments given to the Israelites. Some like the foolish Galatians, who commenced to live the real Christian life, have turned to the old law, forgetting that if righteousness came by the law, then Christ died for naught. Some think to be a Christian is to act the hypocrite. Some know the wonderful secret of real Christian living.

M. T. BUTCHER.

ST. JOHN'S CHOIR

Rehearsal this evening at 8 o'clock sharp. All please attend. Boys at 7.30 sharp.

MARCELLING

Advanced Pupils, 25c; also by Pupils, Free. Phone 1182. 3d, 117, 4189

FOR ADOPTION

Baby Boy, one year old, in good health. Apply John Edgar, Secy., Children's Aid Society. 1d

ALL SAINTS' CHOIR

The choir of All Saints' Church will hold their regular weekly practice to-night at 7.30. The boys' choir at 7 o'clock.

NOVELS OF THOMAS HARDY

First of series on Five Modern Novelists, at Y.W.C.A., Tuesday, 8 p.m., by Prof. W. J. Davis, of University College. Musical program and social half hour. Series ticket, $2.00. Single admission 50c.

CHOIR SUPPER

Members of Knox Church Choir are asked to assemble to-night at 6.30 p.m. Supper will be served at that hour.

Practice for the forthcoming Anniversary Services will be held after supper.

OTONABEE CHAPTER, I.O.D.E.

Get your tickets now for the Hope Chest at the ward takes place on Friday evening, Nov. 16th, at the Capitol Theatre. The Hope Chest and other prizes are on display in Grafton's window. Tickets on sale at Grafton's store, or from members of the Chapter.

CAR HITS POLE

Motor Accident Occurs at Corner of Aylmer and Hunter Streets.

The corner of Aylmer and Hunter streets was the scene of a motor accident at noon to-day when A. Sweetman turned his car into a heavy pole to avoid striking a car driven south by Miss Jopling. As a result, his car suffered a damaged fender, bumper and radiator. The Sweetman car had been proceeding west. The shock of the impact against the pole caused a large glass globe to fall from a street light that had been supported by the pole.

COMMITTEE IN TORONTO.

Council Will Seek Final Offer On Gas Plant From Hydro Commission.

His Worship Mayor Denne, together with the committee appointed for the purpose at Monday night's meeting of the committee of the whole City Council, left this morning for Toronto for further negotiations with the Hydro-Electric Power Commission relative to the proposed purchase of the local gas plant. Since they seek a final offer from the Commission, to-day's interview will be an important one for the City of Peterborough.

WEDDING BELLS

BAIN—RUNNALLS.

HAROLD, Nov. 15.—A very quiet but pretty wedding took place at the Madoc Presbyterian Manse, Thursday, November 1st at 6 p.m. when the Rev. T. G. Marshall joined in holy bonds of matrimony Hazel M. only daughter of Mr. and Mrs. A. D. Runnalls to Kenneth Bain, both of Harold.

The bride looked charming in a dress of poudre blue georgette with blonde stockings and patent shoes.

Miss Dora Osborne of Marmora and Mr Creighton Johnson of Harold accompanied them to the Manse as witnesses.

After the ceremony midst showers of confetti the young couple journeyed to the home of the bride where a sumptuous supper was served at 8.00 o'clock. The dining room was prettily decorated for the occasion with white streamers and a huge white bell overhanging the table beneath which the bride and groom sat.

The young couple left by motor for a short trip, on their return they will reside at Harold.

BIBLE CLASS MEETS.

The Gleaners' Bible Class of Mark Street United Church held their regular monthly meeting at the home of Mrs. MacLean, 142 Maria street on Tuesday, November 13th. The president, Mrs. Hill, was in the chair. Mrs. Thornley led in prayer. Following a discussion of business matters, Mrs. Scriver read a very interesting letter from the class teacher, Miss Wilson who is at present out of town. After singing the closing hymn, dainty refreshments were served by Mrs. MacLean and Mrs. Cooper.

BIRTH.

KELLY.—To Mr. and Mrs. J. R. Kelly, 326 Charlotte St., at St. Joseph's Hospital, on Nov. 14, 1928, a son.

IN MEMORIAM

HEARD.—In loving memory of my darling son, Percy Harold, who died November 15, 1926.

Just two years ago to-day
Since God took home our darling;
Placed our bud amongst his flowers;
Took back the bud he lent us
To a better world than ours.
He was too pure for this cold world;
Too beautiful to stay;
And so God's Holy Angels
Bore our darling Harold away.

—Inserted by his Mother and Father.

ADVERTISE IN THE EXAMINER

TAXI MAN CONDUCTS GUESSING CONTEST

Alphonse F. Fontaine Starts New Contest in Regards to Taxi Service.

Alphonse T. Fontaine, 492 McDonnel street, 'phone 752, is conducting an interesting contest in regards to his taxi business. After each ride a customer receives a slip giving him an opportunity to take part in this contest. The idea of the contest is three of his four taxis have the speedometers covered, the other one is left open for the convenience of commercial travellers who travel on mileage, and the customer is to estimate the number of miles the four cars have travelled during the seventy-five days that the contest takes place. The one who estimates the nearest approximate answer receives first prize. There are four prizes, $50.00, $12.00, $8.00, and $5.00. The contest closes on the 15th of December when the speedometer covers will be taken off in front of The Examiner by a local mechanic. This contest has attracted the eye of the public and many are making good use of it. Mr. Fontaine's business is carried on in a fair and square basis, and the cars are always on time with a twenty-four hour service.

Obituary

ALLEN EDWARD CRAIG

The death took place yesterday, November 14th, of Allen Edward Craig, eldest son of A. B. Craig of this City. Funeral will take place from Comstock's Undertaking Parlors, Friday at 10 a.m. to Little Lake Cemetery.

McINTOSH SERVICE STATION.

Washing, Alemiting, Chassis Spraying, Oil Changed, Anti-Freeze, Tires and Chains, Tires Repaired.

Cars Called For and Delivered. COR. SMITH & GEORGE STS. Phone 2254.

3d-117

Peterboro-Lindsay

BUS SERVICE.

Leaves Empress Hotel at 8 a.m. and 2 p.m. for Lindsay.

Leaves Benson Hotel at 5.30 a.m. and 4.30 p.m. for Peterboro.

Sunday, leaves Peterboro at 2 p.m. and Lindsay at 4.30 p.m.

Phone Y.M.C.A.

AUTOMOBILE LOANS ARRANGED

Contracts re-financed. If in need of a loan on your car, consult us; easy terms; quick service. All dealings confidential.

W. L. BROWN
Phone 1728-M.

READ THE WANT ADS.

Advertise in The Examiner

Do You Want an A1 Investment?

An opportunity is given to secure a Half-Interest in a Small, Going Concern in Peterborough, making big profits. The sum of $2,000.00 is required to take care of expansion, and will pay big returns on the investment.

For particulars, address Box 1600, Examiner Office.

2d-115-4175

Your Photograph

"THE" Personal Gift

Phone 592J

For an Appointment

LEWIS R. PARKS

Photography and Picture Framing.

122 Park St. North.

4d-10,13,15,17

NO MEAL TOO HEAVY

FOR GUARANTEED CAPSULES

Eat what you like and have no dread of indigestion when you take Pink Capsules For Indigestion. That is why druggist's everywhere give a cash-back guarantee when you buy Pink Capsules for ALL stomach trouble. Get them from McDermid's and all good druggists.

W. H. Roberts Leather Goods

Gifts That Last.

These goods will solve some Xmas problem.

A small deposit will secure any article for Christmas.

Club Bags, Suit Cases, Hat Cases, Ladies' Hand Bags, Music Cases, Bill Folds, Collar and Tie Cases, Auto Rugs, Auto Gauntlets, Mitts and Gloves.

We suggest making an early selection from our most complete stock.

182 SIMCOE STREET

Opposite Montgomery House.

Cooke's Rheumatic Remedy

A Positive Specific for Rheumatism, Sciatica, Lumbago, and Kindred Diseases.

Absolutely Guaranteed to Relieve or Money Refunded.

One Bottle Sufficient for 24 Days' Treatment.

$1.00 PER BOTTLE.

Sold in Peterborough by

W. A. GILES, 382 George Street

A. G. HARRIS, 351 George Street

Or Sent Postpaid on Receipt of Price.

9d-8,15,22,29,6,13,20,27,3-4070

The De Laval Agency

for Peterboro gh and Vicinity has been Transferred to

R. C. HEARD

348 Water Street

Dealer in Agricultural Implements, Farm Machinery, Milk Separators and Parts. 'Phone 1339.

Fresh Fish

Fresh Sliced Halibut, lb. .25c
Fresh Sliced Salmon, lb. .25c
Fresh Fillets, lb. .25c
Smoked Fillets, lb. .20c

FITZPATRICK & GERAGHTY

Phones:

Hunter and Aylmer - - - 317
George and Dublin - - - 506
Charlotte and Park - - - 491
Rubidge and Dalhousie - - 481

EAST CITY STORE:

43 Hunter Street E. - Phone 785

EVERY DAY IS FRESH FISH DAY NOW.

FRESH FISH INN Now Open

Fish as you want it, ready for pan or oven—

NO EXTRA CHARGE.

203 CHARLOTTE

Note—Our own phone cannot be installed till Monday. In the meantime

PHONE 953

for Prompt Service.

Ye Olde Firme Heintzman & Co

NEW Victor Records

Let us play them for you to-day.

21683—Sonny Boy (Fox Trot)—(Refrain by George Olsen)—George Olsen and His Music.

Beggars of Life (Waltz)—The Troubadours.

21701—Doin' the Raccoon (Fox Trot)—George Olsen and His Music.

It Goes Like This — Johnny Johnson and His Statler Pennsylvanians.

21681—Jeannie (I Dream of Lilac Time) (Organ Solo) — Jesse Crawford.

King for a Day (Organ Solo)—Jesse Crawford.

21734—Sally of My Dreams—(Tenor with Orchestra) — Franklyn Baur.

I Loved You Then — (Tenor with Orchestra)—Franklyn Baur.

Order your Sheet Music at

Heintzman Hall

'Phone 258

Cor. Hunter and George St.

2d-116

Reduced Prices

on all our Cages and Stands for Friday and Saturday.

We have a splendid assortment of Brass and various colors in Duco finish.

A Small Deposit will hold any article.

All Spratt's Foods and Remedies for your pet in stock, also a full line of supplies for the making of Home Brew.

We Deliver - Phone 321

Peterboro Pet Stock and Home Brew Supplies,

178 SIMCOE ST.

BUY FOR CASH

COOKING DATES, 3 Lbs.	25c
5 Lbs. Amber Honey	45c
10 Lbs. Amber Honey	89c
5 Lb. Pail Clover Honey	59c
10 Lb. Pail Clover Honey	$1.18
24 Lbs. Pastry Flour	95c
7 Lbs. Pastry Flour	22c
2 Lbs. Shortening	35c
2 Lbs. Pure Lard	39c
10 Bars Laundry Soap	43c
2 Long Bars Castile Soap	29c
10 Small Bars Castile Soap	35c
S.O.S. 1 Box, and 10c Scribbler, for	15c
2 Lbs. Valencia Raisins	25c
2 Lbs. Seedless Raisins, Choice	25c
3 Lbs. Prunes	25c
Walnuts, Pieces, Lb.	50c
Lemon and Orange Peel, Drained, Lb.	25c
Citron Peel, Drained, Lb.	40c
Choice Hallowee Dates, 2 Lbs.	25c
6 LBS. WHITE BEANS, to Clear (Not Hand-picked)	25c
Manvers Potatoes, Bag	$1.00
Beets, Carrots, Turnips, and Parsnips, Peck	25c
Cabbage, each	5c and 10c
Large Vegetable Marrow, each	15c
Large Choice Cooking Onions, 4 Lbs.	25c
Smaller Cooking Onions, 5 Lbs.	25c
Crisp White Celery, per Bunch	15c and 20c
Tolman Sweet Apples, Peck	60c
Peewaukie Apples, Choice, Peck	50c
Spies, No. 2 Size, Peck	60c
PEARS, Preserving Quality, Peck	50c
2 Lbs. Choice Grapes	25c
4 Large Grapefruit	25c
No. 1 Spy Apples by the Barrel	
Bread, Large Loaf	10c

Phone 2445 **ALLEN'S** CASH AND CARRY. *Cor George & Sherbrooke*

New Brunswick Potatoes $1.07

Grade A — Guaranteed Sound

A carload of the very finest quality procurable—grown under Government supervision and Government inspected at the loading point—every bag tagged. 90-lb. bag, special value at $1.07

17 lb. Pure Cane Sugar, $1.00

1 lb. Pkg. Swift's Pure Lard, 18c

Carnation Milk, 2 large tins 23c
2 Lbs. Mince Meat .25c
Candied Cherries, lb. .45c
Cut Peel, Lemon and Orange, Lb. 19c

Cut Peel with Citron, lb. .28c
Drained Peel Caps, Lemon and Orange, lb. .25c
Fancy Citron Peel, lb. .35c
Whole Halves, French Walnuts, Lb. 49c

Sun Maid Seedless or Seeded Raisins, pkg. .15c
Bleached Sultana Raisins, lb. 19c
2 Lbs. Seedless Raisins .23c
2 Lbs. Seeded Raisins .27c

2 Large Tins Pumpkins ...25c
6 Lbs. Cooking Onions ...25c
Eggs, Storage Firsts, doz. .46c
3 Pkgs. Premier Beef Cubes 25c
12 Cubes of Nourishment.

½'s Rowntree's Cocoa 22c
Popping Corn, lb. 10c
Scotch Mints, lb. 25c
Drano, tin 32c
For Clogged or Frozen Pipes.

Spratt's Charcoal Biscuits — Puppy and Dog Conditioner, 2 lbs. 25c
Khovah Egg Powder, tin ...14c
Choice Peaches, 2 lbs. .35c
Fancy Peaches, lb. .19c
Choice Apricots, lb. .25c

Drink Sauer Kraut Juice for Health. It contains lactic acid and acts as a vacuum cleanser of the intestinal tract, 3 tins $1.00
Aylmer Tid Bit Pineapple, tin 21c (Special)

Canned Blueberries (without sugar) .23c
Pic Nic Fancy Pink Salmon, 15c and 22c
Canned Shrimps, new pack .21c
Patrico Gelatine, pkg. .13c

HABOCO STORES

'MORE FOR LESS'

Nine Stores in Lindsay, Peterborough, Hastings and Campbellford

IT'S CONFIDENCE THAT DOES IT

Fruits and Vegetables

For the Week-end our supply of FRUIT AND VEGETABLES is Extra Choice, and in Full Assortment.

KRAFT CHEESE, Lb. 35c | GRAPES, Tokays, 2 Lbs. 25c

Christie's Cocoanut Puff Biscuits, Lb. .35c
Wheat Flakes, Pk. .24c
Handcock's Cracked Wheat, 3 Lbs. .29c
Handcock's Whole Wheat Flour, 3 Lbs. .29c
Redpath's Granulated Sugar, 14 Lbs. .97c
Raw Sugar, 3½ Lbs. .25c

DRIED FRUIT, PEELS, AND NUTS

Broken Walnuts, Lb. .49c
Shelled Filberts, Lb. .49c
Pecans, 3 Ozs. .25c
Cut Peel (English), Lb. 25c
Lemon and Orange Peels, Lb. .25c

RAISINS

Puffed Seeded, 2 Lbs. .25c
Seedless, 2 Lbs. .25c
Valencia, 2 Lbs. .25c
Fancy Currants, Lb. .21c
Prunes, 3 Lbs. .25c
Dates (Saur's), 2 Lbs. .19c
Dates (New Hallowe), 2 Lbs. .25c
Peaches, Lb. .25c

HONEY

Green's Fancy Quality
Amber, 5 Lb. Tin .45c
Amber, 10 Lb. Tin .85c

S.O.S. CLEANER

For Pots and Pans — You have had a Demonstration in your homes. Bring the Coupon here, buy a Package, and get ONE FREE — and with each Package get a Big 144-Page Ruled Scribbler.

SUNDRIES

Sunlight Soap, 10 Bars, 59c
Star Ammonia, 2 Pkgs., 15c
Washing Soda, 2 Pkgs., 15c
Hawes' Lemon Oil, Bot. 22c
Harry Horne's Dainty Puddings, 3 Pkgs. .23c
Minute Tapioca, 2 Pkgs. 25c
Lushus Jelly, 4 Pkgs. .25c
French's Prepared Mustard, Jar .13c
Christie's Soda Wafers, 2 Pkgs. .25c
Christie's Arrowroot, Lb. .29c
Christie's Fancy Mixed, Lb. .33c
Carnation Milk, Baby Size, 3 Tins .19c

Our Daily Bargain

As you go into our Store, look at the SPECIAL FOR THAT DAY ONLY, in the left hand corner, near the Door!

GROCERY ORDERS DELIVERED FREE

Porter S. White Co.

Phones 1905 2909 GROCETERIAS 332 GEORGE 346 CHARLOTTE

HOME EDITION

The Evening Examiner

IF IT WILL HELP PETERBOROUGH AND DISTRICT, THE EXAMINER IS FOR IT.

PROBABILITIES.
Moderate winds, mostly cloudy. Saturday, Easterly winds, cloudy, with occasion rain.

VOL. LXII., No. 115 PETERBOROUGH, FRIDAY, NOVEMBER 16, 1928 PRICE THREE CENTS

HEARTLESS INHUMANITY IS CHARGED

MISSING GIRL IS FOUND IN TORONTO

HOME OF GOOD SHEPHERD SEND CHEERING NEWS TO KENNETH AVENUE PARENTS

Where Girl Spent Four Weeks Is Not Known To Authorities.

POLICE NOTIFIED.

Father Is Unable To Explain Why Mary Bailey Left Her Home.

That Mary, their sixteen year old daughter, missing for over four weeks, is safe, was the cheering news that reached Mr. and Mrs. Edward Bailey at their home on Kenneth avenue this morning.

"Mr. Bailey, don't worry, Mary is safe. Signed, Mrs. Ward, 86 Empress Crescent, Toronto," was the message in a telegram received by Mr. Bailey early to-day.

For over four long weeks the anxious parents have searched for their missing daughter. To-day their hopes were rewarded and their faces lit with smiles again when they received the first news of their daughter's safety. The long weeks of fruitless hunting, and excursions made after working hours that took the tired father from one end of the city to the other, and the patient vigil of the mother were all forgotten in the happy knowledge that their daughter was found and is safe.

Mr. and Mrs. Bailey told a representative of the Examiner this morning that they hope and expected that some one was bringing Mary home on the noon train to-day. But this hope was not realized as she did not arrive on either of the noon trains from Toronto.

The local police received the message from the Toronto police last night that Mary Bailey had sought refuge in the Home of the Good Shepherd yesterday. As yet no intimation has been made as to indicate where the girl has been during the weeks that have elapsed since she disappeared from her home on October 16.

Mr. Bailey still can not imagine what made the girl leave her home, but he assured The Examiner that all anxiety of the past weeks has been forgotten.

GIRL FOUND.

MARY BAILEY.

Daughter of Mr. and Mrs. Edward Bailey, of Kenneth Avenue, who was found in Toronto last night after disappearing from her home over four weeks ago.

BLACKSMITH IS MISSING

Marmora Resident Disappears From His Home Early This Morning.

REFUSED TO RETURN.

MARMORA, Nov. 16 (Examiner Correspondence).—Search parties are securing the neighboring country in their efforts to find Benjamin Osborne, a blacksmith of Marmora. Mr. Osborne is about sixty years of age and lately has been suffering from ill health. Early this morning he wandered away from his home and despite the keen search of large parties he has as yet not been found. The whole village is aroused over the hunt for the missing man.

The last person to see Mr. Osborne was Philip Sopha, a livery man of Marmora, who met him on the Bonarlaw road. Mr. Sopha tried to induce Mr. Osborne to return to his home, but the man refused. Mr. Sopha then turned and hastened back to the village to raise the alarm and since that time an energetic search has been in progress, with as yet no sight of the missing man.

It is rumored that Mr. Osborne was seen near Tisfis, a stop on the C.P.R. line near here.

CHAPTER DANCE.

Annual Event Will Be Held This Year On Christmas Night.

Among the items of business transacted by the Major Bennett Chapter I.O.D.E. at its last regular meeting, was the date of the annual dance of the Chapter, to be held this year on Christmas Day, December 25th.

It was decided to send $2 to the fund for the Memorial to the late Mrs. F. M. Burkholder of Hamilton, Provincial President of the Order.

Three dozen of the junior badges recently issued will be purchased for distribution among the members.

The meeting, which was held at the home of Miss Mary Mulholland, was presided over by the regent, Miss Jean Fraser.

SAMUEL JONES DIES AT HOME

Durham's Oldest Resident Recently Celebrated His 100th Birthday.

LIVED IN NEWTONVILLE.

PORT HOPE, Ont., Nov. 16 (Special to The Examiner).—Samuel Jones, the oldest resident in Durham County, died at his residence at Newtonville, west of Port Hope, on Thursday. The deceased was 100 years, one month and ten days old. On October 5th Mr. Jones celebrated his 100th birthday when his descendants and friends honored him with a presentation of a purse of gold. In the year 1820 Mr. Jones' grandmother immigrated with her five fatherless sons: John, Robert, William, James and Humphrey, and their families from the County of Fermanagh, North Ireland, and landed in Port Hope, Durham County. Humphrey, the father of Mr. Jones, with his wife and children settled on Lot 8, Concession 1, of the Township of Clarke, and after eight years' sojourn in Canada, on the 5th of October, 1828, Samuel was born in a log-house, just to the east end of the present homestead, and around it the entire record of his life circles. Mr. Jones still held very vivid recollections of the conditions of those early days. It was thrilling to listen to him telling of their struggles, dangers and achievements. On December 26, 1855, he was united in marriage to Miss Maria Fitzpatrick, of Cobourg, by Rev. Canon Brent, father of the present Bishop Brent, of New York, and there was born to them three children: Samuel on the homestead, Harry of Vancouver, and G. W., manager of the Port Hope Telephone Company. In 1925 they celebrated their 70th wedding anniversary, and on August 23, 1927, at the age of 94 years, Mrs. Jones passed peacefully to her eternal rest, severing a happy union of seventy-two years.

The funeral will be held on Sunday afternoon at one o'clock, with burial at Newtonville Cemetery.

OFFICERS ELECTED.

Murray Street Baptist Choir Holds Annual Meeting After Practice.

The Murray Street Baptist church choir held a meeting after practice last evening, at which the following officers were elected for the coming year:

President—Harry Graham
Vice-President—Mrs. E. M. Sage.
Secretary—Hilda Taylor.
Treasurer—Percy Johnston.
Social—Mary Scott.
Ladies' Gowns—Mrs. W. H. Kidd.
Men's Gowns—J. Dallin.
Librarian—J. Dallin.
Representative Music Committee—W. H. Kidd.

Diplomatic Mail Sinks With Steamer Vestris

WASHINGTON, Nov. 16.—Ten pounches of diplomatic mail, destined to American diplomatic officers in South American countries by the State Department, were aboard the steamship Vestris and presumably have been lost, it was announced here yesterday.

State Department officials said the papers could be duplicated.

BODY OF GIRL IS FOUND WITH BULLET WOUND

Two Searchers Come Upon Body of Kirkfield Girl On Lonely Farm.

PASSED MANY TIMES.

Whistle of Stone Crusher Broadcasts News To All Search Parties.

KIRKFIELD, Nov. 16.—The body of Gladys Brotherston, missing from her home here since Friday was found to-day near Fry's Mill with a bullet wound in her head. Fry's Mill is about three miles from Kirkfield.

The girl left home lightly clad and carrying a rifle and has been the object of a six day search by a posse of one hundred men and bloodhounds.

Theory after theory was advanced but later disproved though lack of sufficient clues. The Trent Canal was drained for three miles and the swampy country round about her home was combed numerous times without success.

Several days ago a bloodhound was brought from Cannington to take up the trail. Yesterday the search continued without further success on the clue that a woman's scream had been heard in the dense swamp some distance from her home by a farmer.

KIRKFIELD, Nov. 16.—(Special to The Examiner).—At half-past twelve today the dead body of Gladys Brotherston, missing from her home near here since last Friday night was found about a quarter of a mile from the farm of Archie Deadman, on the Portage Road, east of the big bridge. The spot is about four miles from the girl's home in the stone quarry settlement near Kirkfield. While posses of searchers were out all over the countryside headed by inspector William Stringer of the Provincial Police, two searchers came and reported their find to Mr. Deadman and to Walter Bandlett of Toronto.

Bullet Wound

It is reported there was a bullet wound in the body. Although prostrated by the suddenness with which the search was ended, Mr. and Mrs. Brotherston and the members of their family who were not at the moment out with the searchers expressed relief at the ending of the long suspense.

"It is terrible but still it is better this way than never knowing what had become of her; the suspense would would have been more than we could have borne." The spot where the girl was found is one that has been passed many times by search parties, the road runs through drowned lands fringed by heavily-wooded country in which the girl's body might have remained for months without ever being seen.

"It is a mercy," Mrs. Brotherston said, "that she was lying somewhere where we could find her body."

Whistle Blows

The end of the search was broadcast by the pre-arranged signal of three short blasts from the whistle of the Kirkfield stone crusher which has been the base of operations since the girl's disappearance. Early members of the search parties were beginning to treckle back to the stone quarry settlement as the signal rose. Immediately there was a rush to the Brotherston home, where hurried and heartfelt condolences were extended to the family.

The body has not yet been removed from its resting place, as it must first be viewed by the coroner from Lindsay.

Discovery came after an anxious night following reports that on Friday night last mysterious screaming cries had come from the fields and had penetrated a farm house where a party was being held.

Howard Degeer told Provincial Police Inspector Lougheed of Belleville of the occurrence yesterday. He did not know at the time that Gladys was missing.

His information gave new impetus to the search, and the posses scoured the countryside with the daylight today.

Chairman Tells Deputation From City Council That Hydro Will Submit Final Price On Gas Plant

Within a day or two, Peterborough Council will have, in writing, the final offer of the Hydro-Electric Power Commission, relative to the sale to the City of the local gas plant, and it will then remain for the Council to either accept or reject that offer. In the former case, the Council will recommend the purchase to the people, and the entire matter will be put to a vote of the ratepayers, probably at the same time as the municipal elections.

His Worship Mayor Roland Denne, Aldermen Greene, Phelan and Stocker comprised the deputation from this city which interviewed Chairman Magrath of the Hydro Commission in Toronto yesterday, and while they did not bring back a definite answer, they received a satisfactory interview and only the time necessary to consideration of the city's offer will elapse before the commission accedes to or declines that offer. His Worship Mayor Denne expressed his satisfaction at the course of events, in conversation with The Examiner this morning.

MRS. JOSEPH AYOTTE RECALLS OLD DAYS IN DOURO AND SMITH

Pioneer Was Born in June, 1838—Has Spent Life in County.

FIFTY-ONE GRANDCHILDREN.

Lived For Many Years On Farm North of Young's Point.

LAKEFIELD, Nov. 16 (Examiner Correspondence).—There was born in the Township of Douro in June, 1839 Bridget O'Brien, the daughter of one of the pioneer families who settled in the township in 1825. In 1860 she was married to Joseph Ayotte and went to live on a farm two miles north of Young's Point, where she raised a family of eleven children, six daughters and five sons. Mrs. Ayotte knew by hard experience what pioneer life meant to a woman, as her new home was in a newly opened district, with roads only of sorts, no convenience as we know such, but the pioneer spirit carried her through many trying experiences. The forests, which encroached almost to the door, held a menace of wild beasts and the trackless woods had its terrors for the mothers of young children, who could easily stray off and actually perish before aid could reach them. This intrepid pioneer woman spun the yarn from which she knit the stockings and mitts which protected her family from the rigors of the cold winters.

Cheerfully she worked with her husband till their family were grown up and married, and then they moved into Young's Point, where Mr. Ayotte passed away seventeen years ago. Mrs. Ayotte, who is at present visiting her son, John, on the Burleigh road, makes home with her son, George, of 565 Bethune street, Peterborough.

Has Splendid Memory

In spite of her great age, she possesses a splendid memory and enjoys nothing more than telling of old days as she knits for her grandchildren and great grandchildren. In her young days on the farm, oxen were used exclusively, horses were rare and costly, and the wide well-tilled fields of to-day were not often seen for the forests encroached on the farms which were in many cases but little clearings which were brought to a state of production by incredible labor and patience. Racial and religious feuds were common, and both men and women had to work hard and wage an unending war against the perils of the wild, but in spite of this, she smiles and says, "The olden days were the golden days." So much for the spirit of our pioneer women; it was this bravery in difficulty and fortitude in adversity which built up our country and to these brave men and women we owe a tremendous debt.

Nine Children Living

Now, in the evening of her life, Mrs. Ayotte is receiving the care and attention from her children which her sacrifice and service for them deserves. She has nine children living, as follows: Mrs. Burke, Toronto; Mrs. Kearns of Peterborough; Joseph of Detroit; William of Highland Grove, Ontario; Peter of Peterborough; Mrs. O'Rourke of Peterborough; Mrs. Gravell of Toronto; John of Burleigh Falls, and George of Peterborough. The two deceased were Mrs. McFadden and Mrs. Fitzgerald. There are fifty-one grandchildren and sixty-five great grandchildren, and two great great grandchildren making in all one hundred and twenty-seven living descendants.

OLD RESIDENT.

Mrs. Joseph Ayotte who was born in township of Douro in 1839.

COURT REDUCES MURDER CHARGE

Margaret Sheridan Remanded For Sentence in Toronto Women's Police Court.

EMPLOYED AS DOMESTIC.

TORONTO, Ont., Nov. 16 (Special to The Examiner).—A charge of murder against Margaret Sheridan was reduced by the Crown in the Women's Police Court to-day to one of concealment of birth and after hearing the circumstances of the case detailed by the defence counsel, H. B. Mortimer, the woman was remanded for sentence by Magistrate Cohen.

Detective MacArthur testified to having found the body of a newly-born child wrapped in a newspaper on a lawn in the north of the city. The paper had a Cobourg address, and by this means he traced the accused, who had been employed as a domestic at that place.

"The accused told me that the child had been born dead while she was alone in a rooming house," he said. "She had wrapped the body in paper and kept it in the house for a couple of days, and then had taken it up Yonge street, where she left it."

Mr. Mortimer stated his client admitted concealment of birth, and in asking for a suspended sentence spoke of many extenuating circumstances.

"This girl's mother died when the accused was only five years old," he said. "The father of the child is still in Ireland. He promised to follow and marry her here, but he never has done so. The girl was well thought of by her employer, who wanted to keep her on, and she never has been in trouble before.

Human Skeletons Found In Highway Excavations

BROCKVILLE, Ont., November 16 (Canadian Press). — The discovery of thirty human skeletons many in a perfect state of preservation, in excavations by the Government Highway employees near Woodlands Village, is reported to-day. In the absence of any information bearing on the opening of a burial plot there by the early settlers, it is believed the remains are those of victims of a ship fever, Irish immigrants, who perished along the St. Lawrence a century ago.

(Turn to Page 14, Please)

Mothers' Allowance For Criminals' Wives

KINGSTON, Ont., Nov. 16.—"There is a feeling that the Mother's Allowance should be extended to the wives of criminals serving long sentences, and I have recommended it," said Hon. Dr. David Jamieson, chairman of the Mothers' Allowances Board, speaking to local representatives of the boards of the Mothers' Allowance Act of Ontario here Wednesday.

LEAGUE'S WORK DESCRIBED TO LOCAL COUNCIL

Women Have Already Raised $250 Towards Foundation Fund.

DISPUTES SETTLED.

Averting War Is Not the Only Work of Great Peace Organization.

A very informative summary of the work and aims of the League of Nations was a feature of the regular meeting of the Local Council of Women, held yesterday afternoon in the green room of the Y.W.C.A. It was given by Mrs. H. R. H. Kenner and brought to the attention of her hearers in concise, pleasing form the aspects of the great peace machine which functions at Geneva.

The meeting was well attended and was presided over by Mrs. C. H. Edwards, who spoke about the World Wide magazine, which devotes a portion of its pages to accounts of the work of the National Council of Women. Mrs. Edwards asked for subscriptions to this publication.

Correspondence was read by Mrs. A. Mowat, the minutes of the previous meeting were given by Mrs. J. Wearing, and Mrs. N. D. Seaton spoke of the finances of the society. Over $250 has already been subscribed toward the National Foundation Fund.

It was decided to forward a letter of condolence to J. J. Turner.

A cordial invitation was extended by members of the Catholic Women's League, with regard to their bazaar in the market hall during the latter part of this month.

The address on the League of Nations given by Mrs. Kenner was remarkably clear, and summed up in telling fashion the salient points in the work and aims of the League. Describing its formation as a direct product of the late war, in an attempt to prevent a recurrence of such a catastrophe, the speaker went on to point out other aspects of its endeavors, outside of the realm of peace efforts.

The functioning and personnel of the Assembly, the Council and the Secretariat were described, and reference was made to the International Labor Organization and the Court of International Justice which form component parts of the great machine.

Disputes Settled.

Reference was made to the differences between nations which have been amicably adjusted by the League, such as the dispute between Sweden and Finland over the Aland Islands, the invasion of Albania by the Serbians in 1921 and the Greek army invasion of Bulgaria, all of these being potential war-makers whose purpose was frustrated by the prompt action of the League.

Assists Nations.

"But averting war is not the only work of the League," said Mrs. Kenner, going on to speak of the mandatory states which have been created by it, and the assistance thus given to backward peoples of Europe. The protection of racial minorities in Europe is an important phase of the work, as is the great work of repatriation of refugees, carried on so successfully by Dr. Nansen and his committee.

The settlement of the dispute in the Saar Valley and the trouble which arose in connection with the free city of Dantzig, were further accomplishments, as was the financial reconstruction of Austria, tottering to a disastrous fall after the Great War.

Health Program.

The health program of the League has to do with the prevention of disease, as well as the stamping out of epidemics, and much attention is given to questions concerned with slavery, the white slave traffic and the opium evil.

One of the major efforts of the League, said Mrs. Kenner, has been the furthering of a freer international intercourse and the maintenance of freedom of transit. Intellectual intercourse is assisted also, in the drawing together of the great universities of the world and the making of a

(Turn to Page 14, Please)

WITNESSES CLAIM SAILORS SOUGHT OWN SAFETY FIRST; LOADED BOATS DRAGGED DOWN

AWARDED MEDAL.

LT.-COL. C. H. ACKERMAN,

late of the Peterborough Rangers, who has been awarded the Colonial Auxiliary Forces Long Service Medal, announced in District Orders by Brigadier W. B. Anderson, C.M.G. D.S.O.

Crew Robbed Certain Lifeboats To Others For Their Own Use.

STEWARD DRUNK.

Rowed Away From Drowning Passengers—S.O.S. Calls Sent Too Late.

NEW YORK, Nov. 16 (Canadian Press).—Six survivors of the Vestris disaster, still suffering as a result of their experience when the vessel foundered, made grave charges under oath and before a United States Commissioner yesterday.

The witnesses at the opening session of a Federal inquiry before United States Commissioner Francis O'Neil, were all passengers. Frederick W. Puppe, whose wife and 7-months-old baby were lost, was the first to testify, and Carlos Quiros, Chancellor of the Argentine Consulate at Washington, the last.

Puppe, in a broken voice—choking up at times and once breaking off his testimony to remove his spectacles and polish them—told how he stood with his wife and baby on the sharply sloping deck of the Vestris on Monday forenoon, and anxiously scanned the horizon for "the steamers we were absolutely sure must have been called to our help."

"Suddenly, though we heard no orders, and though no officers were in sight," he said, "the crew began to take down the lifeboats. You could see that none of them had ever even tried to lower a lifeboat before. They ran from one boat to another, taking things from one and putting them in another. I didn't realize what this meant, but later I discovered. At night, when we were out in the lifeboat, we saw that there were flares in some of the other boats, though ours were wet. Then I realized what it meant when I saw men taking things from one boat and putting them into another. They were fixing a few with proper equipment, planning to ride in them themselves, and they winked to their friends to join them."

Steward Was Drunk.

Puppe charged the ship's crew with an inefficiency which, he said, was indicated first when they sailed on Saturday and he was told that the steward in charge of his stateroom was drunk, and continued right through to the long hours in the lifeboat, when, he testified, the occupants found salt water in the drinking casks. On Monday morning, when he went to the kitchen to ask for some food and water for his wife and baby, he said he was told to "go find it yourself."

Puppe testified that, separated from his wife and child, he saw one of the lifeboats break and plunge its occupants into the sea, and that he finally got into a boat and rowed away, not knowing the fate of his loved ones.

"I saw two lifeboats," Puppe testified, "still clinging to the ship when she went over."

Carlos Quiros, Chancellor of the Argentine Consulate-General, testified that in his opinion Captain W. J. Carey should have sent out an S.O.S. from the steamer Vestris more than twelve hours earlier than he did.

Mr. Quiros furnished some of the most dramatic moments of the afternoon.

"A man I knew, a pugilist," he said, "came up to me and said 'Things are getting bad. I just saw an officer pull a gun on a negro seaman, and the negro grabbed the gun and threw it into the sea.'

"Any one with common sense," Quiros said, "would have sent an S.O.S. from the Vestris more than twelve hours earlier than Captain Carey did."

Warned Saturday.

Quiros testified that as she left the harbor Saturday the Vestris was listing. Friends who saw him off, he declared, warned him against the boat, saying it was "one of the worst in the service."

Quiros declared that men were separated from their wives as the lifeboats were filled, and their places in the lifeboats taken by members of the crew. He said that as one boat was being lowered members of the crew were patching a hole in its side. "An old hole," he declared, "dark around the edges."

Wallace Sinclair, one of the calmest witnesses, said that the flares in his lifeboat were in a canister so rusted that nobody could get it opened until a negro seaman finally chopped it off with a hatchet. No members of the crew in that lifeboat, he charged, knew where the flares were. "We had to find them ourselves," he said, "and when we did, and finally got them out of the canister, half of them br

Sinclair said the lifeboat in which he rode was minus patches of paint as big as his hand, and leaked through the seams.

He charged that there was "an entire lack of any intelligent plan of getting the lifeboats down or getting the passengers into them."

"I did not hear at any time," he

(Turn to Page 13, Please)

ORANGE LEADER PASSES AWAY

Grand Organizer Dies At His Home On Water Street.

HELD MANY CHAIRS.

There passed away this morning at his home at 377 Water Street, George McCartney, one of the oldest residents of this district. Mr McCartney was born in Newbils, Ireland, on October 3, 1851, and came to this country when he was three years old. His family settled in the Township of Cavan, and it was there at the old schoolhouse that he received most of his education. Mr. McCartney left school to go to Millbrook to learn the trade of carriage making. Completing his trade he started in business for himself in Bethany, where he worked for many years.

Mr. McCartney was one of the most prominent Orangemen in the district. He had received every degree it was possible to get in that society, and has been Grand Organizer of Eastern Ontario for the last 20 years, leaving his small business to take up that position. Mr. McCartney was a member of the Bethany Lodge, and this year was the first since he joined the order, forty years ago, that he has missed the walk.

Besides being an Orangeman, Mr. McCartney was a member of the Masons and was connected with that society for many years, taking several of the minor degrees.

Was a Presbyterian.

As secretary of the Bethany Presbyterian church for thirty years he was loved and respected by all those who knew him. He was also president of the Upper Canada Bible Society for the same number of years, taking a most active part in all its doings. He travelled for many years for the society. Since coming to Peterborough he has been connected with St. Pauls church.

Mr. McCartney was very fond of books and literature in general and spent many happy hours in his large library. Mr. McCartney was married in the year 1880 to Miss Elizabeth McNeil of Otonabee.

He was a life-long Conservative and took a very promient part in politics. He was a ready speaker and was very popular in the district because of that.

Col. J. M. Miller, who was one of Mr. McCartney's best friends, referred to him as a man of very fine character and high ideals and prominent in all walks of life.

Steamer John Gehm Is Missing From Port

EAST CHICAGO, Ills., November 16 (Canadian Press). — Fears for the safety of the steamer John Gehm, of Buffalo N.Y., and its crew of 25 were expressed late yesterday by port officials.

The ship, carrying a cargo of 2,500 tons of steel from Lackawanna, N.Y., here, was due at 11 p.m. on Tuesday. It was scheduled to pass Mackinaw at 11 a.m. on Monday, but at midnight that night had not been sighted there.

Heavy weather is reported in the northern waters of the Great Lakes and the steamer carries no radio.

In 1772, a Baltimorean for the first time in the United States, appeared on street walking under an umbrella. Horses and children were frightened.

French Cabinet Is Upheld in House

SOCIALISTS CHALLENGE RIGHT OF PREMIER POINCARE TO FORM NEW GOVERNMENT

Cabinet Carries Two Votes of Confidence in Chamber of Deputies.

LARGE MAJORITIES.

Hundred Radical Members Fail To Vote For Either Motions.

PARIS, Nov. 15 (Canadian Press). —Twice yesterday the new Poincare government submitted itself to the acid test of a vote of confidence in the French Chamber of Deputies, and twice it emerged bolstered and unscathed, once by a vote of 335 to 147 and at the close of debate by a vote of 330 to 129.

The first vote came when the Socialists challenged the Premier's right to alter the order of the day for the reading of his new declaration of principles, the Socialists inferring that if put to a vote M. Poincare could not obtain priority. The Premier insisted on the vote, and made it a question of confidence, the Chamber supporting him overwhelmingly.

Later when he had finished his declaration of principle, in which he had declared that the future condition of European countries rested largely upon the disposition that is made of the vexatious reparations problem, a direct confidence vote was taken, and the new government favored by a vote of 330 to 129.

Radicals Fail to Vote

In neither vote did the hundred or more Radical members participate refraining from voting in the interests of party discipline.

But observers consider the government has been inaugurated under most auspicious circumstances and that, though the new majority might sensibly be larger, it is large enough for all purposes now and should be strengthened in time.

The board spirit of conciliation the Premier displayed yesterday in dealing with questions responsible for previous ruptures and the resignation of the last Cabinet made him friends, it was said.

M. Poincare took the initiative yesterday, and maintained it throughout the meeting, with the result that he disposed of ends which have been loose since the resignation nearly two weeks ago of the last Cabinet, and left the field clear for discussion today of the budget for 1929.

Budget Debate

The adoption of this budget is a cardinal point in the Premier's policies, and he made it plain yesterday that he was prepared to subordinate all other questions to the attainment of his goal; which, he said, is essential both to France's economic restoration and to the international negotiations just begun.

Both in the declaration of principle and in his answers to interpellations regarding the declaration, the Premier made it clear that he considered the reparations question the most vital consideration in Europe to-day. He did not touch upon the war debts problem, save indirectly, although it had been forecast he would, and a large part of his speech was a discussion of inetrnal policy as regards the burget and the stabilization of French currency.

"Legal stabilization of the currency closed a decisive phase in financial redressment," he said, "but nothing is done so long as there remains something to be done."

Does Not Seek Initiative

As to reparations, he declared that France did not seek to take the initative i nasking revision of the Dawes plan, and that for her part "we are quite satisfied with just plain execution of the Dawes plan. It has functioned thus far with perfect regularity and to our complete satisfaction. We, however, have no reason to oppose new negotiations tending to a final equitable solution by which France and Europe might recover prosperity.

"But we cannot abandon lightly the guarantees awarded us by treatries until payment is assured us." In another place he reiterated his old contention that these payments from Germany should equal French debt payments in the United States and Great Britain and the amount spent in reconstruction of the devastated French war areas.

Bermudans Use Shark Oil To Find Weather Indications

HAMILTON, Bermuda, November 16. — Hundreds of negroes here are entirely dependent on the oil of the shark for their weather indications. Many small sharks are caught on the islands by local fishermen, shark being a favorite dish with the colored population.

The oil of the shark is eagerly sought for various purposes, but more for weather indications. The oil is placed in a bottle and hung up to serve as a future guide to the weather. With fine weather in the offing the oil is perfectly clear. Rumors of stormy weather are indicated by the oil turning thick and cloudy.

WARSAW WOMEN TO RAISE $150

United Church W. M. S. Holds Regular Monthly Meeting.

TEMPERANCE IS TOPIC.

(Examiner Correspondence)

WARSAW, Nov. 16.—Mr. Herman Payne entertained the United Church W.M.S. on Thursday afternoon, with the president presiding. This was a special Thanksgiving meeting with "Temperance" for the topic. Mrs. Watts, a life member, and the oldest member, led in the scriptural reading. There were a few moments of silent Thanksgiving followed by the Doxology.

The allocation for Warsaw this year is $150. The Warsaw Women's Institute had set their objective at $100 but have generally gone over this. A drive was made for members and a large number paid the fee and became members but they really pay no more heed to the Institute, and naturally the Presbyterial considers it a large organization. A bale of goods was sent to one of the mission fields, all the articles in which were contributed by the members. The executive is to arrange for some method of obtaining the extra needed money, for this auxiliary does not intend to fall down, even on the larger amount.

Mrs. Herrington thanked all who subscribed to the Missionary Monthly. She thought every woman should take it, even if she had to do without some of the more expensive

(Turn to Page 3, Please)

CONDITIONS IN INDIA DISCUSSED BY Y.P.S.

Bailieboro Young People Hold Regular Weekly Meeting.

(Examiner Correspondence)

BAILIEBORO, Nov. 16.—The regular Y.P.S. meeting was held in the United Church on Tuesday evening under the direction of the missionary department. Miss Bessie Barnard took the devotional exercises and the topic was taken by Miss Ethel Falls, entitled "Conditions in Old India."

Mrs. N. Thompson gave an excellent reading entitled "A Thanksgiving Offering". A jolly sing-song brought a most enjoyable evening's program to a close.

Personals.

Mr. Harold Tobecott, of Port Hope, visited his sister, Mrs. N. Thompson, on Tuesday.

The valuators visited the community this week valuing the Millbrook rural line and Dr. Russell's line.

Mr. John Porter was a visitor to Oshawa this week.

Pontypool

PONTYPOOL, Nov. 15 (Examiner Correspondence).— Mr. and Mrs. Charles Hickling, Miss Gladys Hickling and Miss M. Pearce, of Toronto, spent the holiday at the home of Mr. W. L. Rayfield, V.C. On Sunday they attended the special Armistice services in Millbrook.

Rev. Mr. Boomhour spent Sunday with friends in Bobcaygeon.

Mr. John Payne and Miss Ida Payne attended the United Church in Millbrook on Sunday morning and witnessed thep lacing of the wreath on the cenataph by Lieut. W. L. Rayfield, V.C.

Miss Vera Kellett spent the holidays under the parental roof.

The village school has re-opened after two weeks' holiday during the scarlet fever epidemic.

Miss Bertha Staples spent the holiday with friends in Toronto.

Miss Evelyn Cully, of Toronto, spent the week-end with friends here.

Mr. Lorne McGill, formerly of Oshawa, has taken a position with the Hampton Creamery.

Mr. M. E. Hinton has returned to his school after two week's vacation.

Mrs. Robert Payne spent a few days with her daughter, Mrs. Freeman Eddy, of Bowmanville.

Mr. and Mrs. F. Eddy are moving to Toronto in the near future where Mr. Eddy has secured a position with the Massey-Harris Company.

Mr. Henry Muir, who recently sold his farm to a Pickering farmer, is ill at his home.

The president and secretary of the Peterborough Presbytery, Y.P.U., visited Pontypool Friday evening and gave stirring addresses to the Pontypool Young People in the United Church.

Mr. John Paybe sold a load of hogs last week, which were practically all graded selects.

Messrs. Albert McMahon and Bert Richardson are among those from Pontypool who are deer hunting this fall.

Mr. John Kellett, Jr., of Millbrook, visited friends here on Monday.

FOUR INJURED; CAR OVERTURNS

"Motordrome" Turn on Lindsay-Oakwood Highway is Scene of Accident.

ALL IN HOSPITAL.

LINDSAY, Nov. 16.—(Special to The Examiner).—As the result of an accident on the Oakwood-Lindsay highway yesterday, four persons are in Ross Memorial Hospital suffering from injuries. They are Stanley James of Toronto, Miss Lila Godfrey, of Toronto, her cousin, Miss Gladys Godfrey, of Pefferlaw, and Alfred Wesley of Wilfred.

The car, owned by Wesley and driven by James, was coming towards Lindsay at a fast rate of speed, when at a "motordrome" turn in the highway two miles out of town it left the roadway and plunged over the bank, rolling over six times. All the occupants of the car were unconscious for some time, and, treated by Dr. Shier, were taken to the hospital. Wesley suffered a broken shoulder bone, and of the remainder Miss Lila Godfrey is believed to be most seriously injured. Provincial Constables Wetherhall and Porter are investigating.

UNVEIL MEMORIAL ON NOVEMBER 25

Madoc Committee Announce Program for Unveiling Ceremony.

(Examiner Correspondence).

MADOC, Nov. 16.—After some unexpected delay, the Madoc War Memorial Committee announce that the date for the formal unveiling of the Memorial in the Thompson Memorial Park, will take place on Sunday, November 25. The service will begin at 1.30 p.m. with E. C.

(Turn to Page 3, Please)

ENDURANCE TESTS

are strenuous. You don't need to endure the torture of sore corns, apply Chicago Corn Paint, it gives quick relief to the pain and in a few days the corn is loosened so that it can be lifted out; 25c per bottle.—Bond's Drug Store, corner George and Hunter streets.

NEW MINISTER TAKES CHARGE IN WARKWORTH

Rev. Gordon R. Duncan, of Montreal, Is Inducted In Presbyterian Church.

VACANT SINCE 1925.

Members of Presbytery Are Present at Important Service in Life of Congregation.

(Examiner Staff Correspondence.

WARKWORTH, Nov. 16. — Since 1925, the Presbyterian church here has not enjoyed having an ordained minister permanently appointed to occupy the pulpit till yesterday afternoon when the Rev. Gordon R. Duncan of Montreal, was inducted as the minister of the church. During the three years, several very capable men have occupied the pulpit both as supply ministers and as students. Of these, perhaps Mr. Fowler enjoyed the longest stay though still an undergraduate of theology. The service yesterday afternoon was most impressive and a large congregation was present to welcome the newly appointed minister. The first part of the service was conducted by the Rev. W. J. Mark of Campbellford. The actual induction ceremony was performed by the Rev. David Thompson, D.D., of Hastings. The Rev. William Allan, of St. Paul's Presbyterian church, Peterborough, addressed the minister and the address to the people of the church was delivered by James Dutton, representative elder of St. Paul's church, Peterborough. The Rev. A. A. Smith, of Colborne, offered up the induction prayer. Other ministers present were the Rev. Howard and the Rev. Griffith, both of Warkworth, and the Rev. Clare, of Myersburg and Norham. There was an anthem by the choir and also a male quartette, "The Wayside Cross," by four members of the choir.

Advice Good To-day.

In presiding over the first part of the service, the Rev. Mr. Mark read as the scripture lesson, part of the third chapter of the Book of Revelations. As a text for his sermon, he selected the second verse of the same chapter, "Be watchful and strengthen the things which remain." "This was some advice which had been given to the church at that time and it was also a good piece of advice for the present time. The church to-day must be known as an active organization or else as a thing living, and yet dead. Every individual in the church must do his or her part. It was a wonderful task and a great work," he said. "The work of the church was meat and drink to the people who entered upon it." Mr. Mark then interpreted the significance of Christian baptism and of the Holy Sacrament. These were salient points in the Christian life. Referring to a city mentioned in the Bible which had been captured by an unexpected method after careful study by the beseigers, so congregations might fall a prey to over-confidence in their own secure position. The congregation which the text of his sermon had been directed to originally, said Mr. Mark, was known to the speaker and so were all the individuals in it. So to-day, the individuals as well as the congregation as a while was known to the speaker. In closing, Mr. Mark appealed to the congregation to assist the new minister in his work among them and asked God's blessing on them and on the minister.

Before asking Dr. Thompson to detail the steps leading up to the call, the Rev. William Allan invited all the ministers in the congregation to sit with the presbytery and join in extending a welcome to the Rev. Duncan.

Outlines Steps.

In outlining the various details which had led to Mr. Duncan being called to Warkworth, Dr. Thompson could not resist the urge to deny one of Kipling's statements, "East is east and west is west, and never the twain shall meet." But Dr. Thompson recalled that only last week the Rev W. J. Mark had been inducted in

(Turn to page 3 please.)

BRIMS POPULAR

Turbans with cuffs or brims of some original cut are outselling the brimless skull cap now. The long sides, or some tricky manipulation of one or both sides, with the front brim short or turned up, are the favorites.

PARTY CHIEFS WOULD MODIFY BOOTH POWERS

With Salvation Army Leader Dying, Leadership Contest Being Held.

WILL DECIDE CONTROL.

High Council Called To Meet in January For First Time.

LONDON, Nov. 16.—The crisis which is reported to have been brewing for the past year over the future control and administration of the Salvation Army apparently had reached its head yesterday as reports from the bedside of General William Bramwell Booth, Commander, indicated there is considerable anxiety as to his condition

For the first time in the history of the Salvation Army the High Council of the organization, which has been nominally in existence for the past 24 years, but has never before been convened, has been summoned to meet early in January of next year, the notice antedating the actual meeting so far in order to give all members abroad time to reach London.

Commissioner's Statement

The notice covering the Council says nothing about the subjects discussed by High Commissioner Higgins of the organization says that every arrangement for the efficient functioning of the Army exists under the system of administration inaugurated by the Army's founder.

As it is understood the General of the Salvation Army possesses the right to nominate his successor, this might conceivably be interpreted as excluding the need for discussion as to the successorship, but, on the other hand, some consider it hard to suppose that such an unprecedented action as convoking of the Council can mean anything else than a contest over the personality of the new General.

By Seven Commissioners

It appears that the Council can be convened by any four Commissioners and the Chief of Staff, or by any seven Commissioners without the Chief of Staff.

A duly appointed General, however, apparently has the power to dismiss any of the Commissioners. Thus some knotty points, possibly leading to invocation of the courts of law, are foreseen by some as possibly arising from the situation.

It is known that the leaders in the reform party in the Army are anxious to modify the enormous power invested in the Booth family, and these have contended that the High Council has the power to remove a General from office and elect a successor, thus nullifying the right claimed by the General to nominate his successor.

ARMISTICE DAY IS CELEBRATED

Rev. Father McAuley Offers a Requiem High Mass on Monday Morning.

SOCIAL HELD

(Examiner Correspondence)

ENNISMORE, Nov. 16.—On Sunday, Rev. Father McAuley preached a special sermon on the Tenth Anniversary of Armistice Day, at the 10.30 Mass. The two minutes' silence was also observed. A requiem High Mass was offered on Monday morning at 8.30 for the souls of the soldiers who died on the battlefield.

Social Held.

The annual Thanksgiving social, under the auspices of the Holy Name League, was held on Monday night in the Parish Hall. A large crowd was present and the evening was enjoyably spent in music and dancing. Prizes awarded to the best step dancers were won by Messrs. McKeever and McIntyre.

Personals.

Mr. and Mrs. J. J. O'Donohue and family, of Toronto, were the guests of the latter's mother, Mrs. M. Cadigan, over the week-end.

Miss M. O'Brien spent Thanksgiving at her home in Kingston.

Mr. and Mrs. P. Cavanagh visited Mr. and Mrs. Thomas Murray, of Peterborough, on Monday evening.

Miss Annie Sullivan, of Victoria Road, spent the week-end, guests of Mr. and Mrs. M. Conway.

Mr. William Harrington spent Thanksgiving at his home in Downeyville.

Miss Loretto Gifford, of Peter-

(Turn to page 3, please.)

CONSTRUCT VAULT.

Campbellford Firm is Making Changes in Roseneath Royal Bank.

(Examiner Correspondence)

ROSENEATH, Nov. 16.—Construction work has commenced at the Royal Bank, to erect a vault. The south wall is being torn down and will be rebuilt of cement with vault and other rooms enclosed. Mr. Blue and Company, of Campbellford have the contract.

RAILWAY HAS NO RIGHT OF WAY

Travellers To Get To Dranael Station Must Pass Through Private Property.

MANY COMPLAINTS.

(Examiner Correspondence.)

BETHANY, Nov. 15.—There is a railway station on the main line of the C.P.R. from Montreal to Toronto that has no right of way to it. Anyone diesiring to leave for any point from that station must cross over a pasture field before reaching the station, which, in itself, is very unique. A railway station, as a rule, is for the convenience of the travelling public.

Some seventeen years ago, a branch line was built from Port McNichol on Georgian Bay, for a shorter way of transportation for grain from the Canadian West to Montreal. This line runs through Bethany and Lindsap and runs conveniently to Omemee, Fleetwood and Franklin. The little station referred to, is just where the branch line joins the main line, making a junction. This is two and one-quarter miles south-east of the village of Bethany in Cavan township, and one mile east of the boundary between Cavan and Manvers. When the station was first built it was called Bethany Junction, but many of the travelling public confused this with the village of Bethany and travellers left the train here and found, to their amazement, that they had to walk two and one-quarter miles up the railroad ties to the village, as there wasn't even a road in sight— nothing but sandy railroad cuts hemmed in with woods in a triangle, with a little railroad station and a water tank.

Name Changed.

Numerous complaints were made from time to time, regarding the confusing of the places, so the little station was given a new name—Dranoel, which is Leonard spelled backwards. Mr. Leonard, after whom the station is named, is one of the head officials of the Canadian Pacific Railroad. He was born in Bethany and it was thought fitting to commemorate his name by giving it to this little station, with the hope that in some future time it might become a place of importance. One wonders why there is no legalized roadway to it, but it appears that the C. P. R. built this spur of the road for a short cut for hauling grain and not for passengers. A right-of-way to this station has often been talked of, but as yet no satisfactory arrangements have been made between the land owner, the C. P. R. officials and the people of Cavan and Manvers. To reach the station you drive down the 8th line of Cavan and cross a pasture field on the farm owned by F. W. Galbraith of Port Hope, opening several gates enroute.

Large Tank.

This summer a large steel self-fill-

(Turn to page 3 please.)

Nature's Own Health Builder

SHREDDED WHEAT

Nothing but selected grains of whole wheat, washed, steam cooked, shredded and thoroughly baked. Good for every body every day.

BISCUIT—A wafer of whole wheat shreds

Made by The Canadian Shredded Wheat Co., Ltd.

THE WEATHER

TORONTO, November 16. — The depression over Northern Ontario, which caused strong winds in the lake region, has passed eastward with decreased intensity. Pressure is high on the Atlantic coast and in the Western Provinces. Showers have occurred in parts of Ontario and in Quebec, and the weather has been very mild to the eastward and cold west of the Great Lakes.

Northern Ontario — Fresh northwest winds; cloudy and cooler; snow flurries.

Ottawa Valley and Upper St. Lawrence — Fresh westerly winds, partly cloudy and cooler.

Accounts of J. C. Turnbull, Ltd., are to be Paid at this Store

The H. E. Hodgens Co.

345 George St. Next C.P.R. Office Phone 2801

Very Special for Saturday!

Silk Knit Gowns and Silk Knit Peplum Bloomers, Each $1.00

Both are made from exceptionally good quality knit silk that will give satisfactory wear. The Gowns are cut full in width and length and trimmed with contrasting colour. The Bloomers are properly cut, roomy and are lace trimmed. Both are garments made to sell at $1.50. Saturday, 100 to sell at, each **$1.00**

Warm Hose is Wanted Now!

Here are a few popular lines from our new Fall stock. All smart styles, serviceable qualities, warm and comfortable for present wear and cooler days to come.

SILK AND WOOL AND SILK PLAITED HOSE

Made in England of silk and wool interwoven or art silk plaited on pure wool or lisle. Reinforced heels and toes. Fashionable Fall shades. Neat fitting and very comfortable. Per pair..... **$1.00**

PURE WOOL CASHMERE HOSE

This is a particularly comfortable Hose for those who like the all-wool. Made from soft smooth yarns and perfect in fit. Black and the popular shades. Pair, **$1.25**

EXTRA FINE SILK AND WOOL HOSE

This line is made in England from fine wool yarns woven with silk, and can be had in very attractive Fall shades. It is full-fashioned. Pair, **$1.95**

SILK HOSE OF QUALITY

Three splendid makes. Full-fashioned, spliced feet, silk to top or to garter hem. Every wanted shade, and sizes to 10½ in many. Pair..... **$1.95**

Girls' $1.00 Hose for 69c

Girls' Ribbed Hose, made from fine yarns in heather mixtures or plain shades; also some silk and wool. Substandards of a standard dollar make. Will wear as long as firsts, for any defect has been repaired. Sizes 6½ to 9. Splendid for school wear. The pair **69c**

.. FALL BLOOMERS, 85c

Splendid garments for the cooler days. Fine combed cotton. Warm, but not bulky. Silk stripe. Cream, sand or flesh. The pair..... **85c**

VESTS AT 59c

Soft and comfortable, sleeveless, with narrow straps. Special..... **59c**

LARGE SIZE FLANNELETTE GOWNS, $1.59

These Gowns are made specially for those wanting a large garment. The material is a soft white flannelette of good wearing quality. The yoke is tucked and sleeves are long. Full in width and length..... **$1.59**

Saturday Hat Special at $3.95

Specially featured Hats at this moderate price. There is a lot of 50 for you to pick and choose from. Felts, Velvets, Satins, Metallics, and combinations. Smart models .... **$3.95** All at one price .....

"NORTHERN" Rubber Footwear

Equip your family, from baby to dad, with "NORTHERN" Rubbers, and enjoy the comfort of good health.

Women's "GALT"

"A style for every shoe— a rubber for every purpose"

Men's "BROCK"

Child's "SNOW" all White

LOOK FOR THE TRADE MARK

THE NORTHERN RUBBER CO. LIMITED

"NORTHERN" RUBBERS AND STYL-SHUS ARE SOLD BY RELIABLE DEALERS EVERYTHERE

HEAD OFFICE AND FACTORIES GUELPH, CANADA

Sir Burton Chadwick Asks For Fair Play; Upholds Carey On Behalf Of Master Mariners

NEW YORK, November 16. — Captain Sir Burton Chadwick, Deputy Master of the Honorable Company of Master Mariners, of London, England, of which the Prince of Wales is Master, protested on Wednesday against the treatment accorded Captain William J. Carey, master of the Vestris.

"On behalf of the Honorable Company of Master Mariners, of which His Royal Highness the Prince of Wales is Master, I wish to send a message of gratitude and congratulation to the masters and crews of the vessels that took part in the rescue of those who were wrecked in the Vestris.

"As a seaman, however, I do protest most strenuously against the wild and cruel injustice that is being done to the late master of the Vestris by a section of the United States press. No authentic account of a disaster of this kind can be available until an official inquiry is held. Until then, in the name of common fairness, let reason prevail.

"Captain Carey is said to have 'remained on his bridge to the last and went down with his ship.' Captain Cummings, or any of those other masters who took such a noble part, would have done the same. It is in accord with the highest traditions of seamen."

ROBERT FAIR & CO. LTD.

A Store-Wide Assemblage of Sterling Values for Saturday Selling

A diversified assemblage of excellent values, featuring super qualities at Special Prices for Saturday; every department contributing.

An Attractive Group of Misses' Frocks

In every new style and favored color. Satin crepes, georgettes, and combinations of velvets and flat crepes. Sizes 14 to 20 in the group. Priced from .....

$6.95 to $11.50

Dresses in all-wool or wool and rayon, jerseys, charmeen, wool crepes and twills. A collection of slenderizing styles in all the popular new shades. Women's and misses' sizes..... **$6.50 to $14.95**

Nov. Sale of Winter Coats

Smart distinctive styles for every occasion, for street, for sports, for dressy wear. Suede-like fabrics, broadcloths, chinchillas and novelty coatings. Lavishly furred with opossum, kolinsky (dyed hare), mandel, caracul and sealine. Finely finished in every detail. Lined throughout and warmly interlined. Misses' and women's sizes. Three groups, priced at .....

$14.50 $21.25 $22.95

House Dresses, in Hoover style, made of extra quality fine chambray, with crossover front, tie girdle, patch pocket, and collar and cuffs of fine white twill. Colors: blue and orchid. Sizes 36 to 44. Regular $2.25. Saturday..... **$1.59**

Flannelette Gowns, slipover style, in white and colors. Hemstitch trimming on yoke and short kimona sleeves. Sizes small, medium and large. Special Saturday.. **98c**

House Dresses, made of good quality dark blue print. Long sleeves, convertable collar, self ties, pockets, and rick-rack braid trimming. Sizes 36 to 44. Price.... **$1.95**

What You'll Find at the Underwear and Hosiery Counter

When you inquire for Underwear, ask for "Moodies."

Baby Vests, in all-wool, silk and wool and wooltex. These are all made by the "Moodie" Underwear Company, in Vanta style or button front. Ranging in price from ..... **59c to $1.25**

"Moodie's" Vests, in different qualities and styles, in no sleeve, short sleeve or long sleeve ..... **59c to $1.25**

Ladies' Drawers, "Moodie" make, in wooltex or all-wool. These come in tight knee or ankle length ..... **75c to $2.95**

Children's Flesh Wooltex Combinations or separate pieces, in "Moodie" make. Ranging in price from ..... **75c to $1.75**

Ladies' Bloomers, in cream, sand or mauve. "Moodie" make. Wooltex or all-wool ..... **65c to $1.98**

Just Arrived, a New Shipment of Mercury Mills Pure Silk Full-Fashioned Hose, perfect quality, in 12 different shades. Sizes 8½ to 10. Pair..... **$1.25**

We Have a Large Range of Mercury Mills Silk Hose, wool lined, that make an excellent warm Hose for Fall and Winter wear. All the newest shades. 8½ to 10½. Pair. **$1.00**

Special Line of Chamoisette Gloves, with fancy flare and turn-backs cuffs, in 6 different shades. Sizes 6 to 7½. Regular 69c, for, pair.. **49c**

Novelty Writing Pads, in book form, suitable for gifts and very handy for travelling. Prices range from, each..... **25c to 59c**

Ladies' Fancy Colored Border Handkerchiefs, in various shades to choose from. Specially priced for Saturday only, each..... **5c**

A Number of Beautiful Shades in Crepe de Chene, 38 inches wide. Special price, yard..... **$1.59**

Black Duchess Satin, 36 inches wide. Regular $1.75, for, yard..... **$1.25**

Fancy Sateen Coat Lining. Numerous patterns to choose from. Regular from 75c up to $1.10. Special price, yard..... **59c**

The Staples Section Presents Liberal Savings

Double-Bed Size Flannelette Blankets, A-1 quality, white or grey, with pink or blue borders. Special for Saturday, pair..... **$1.89**

English Pure Linen Bath Towels, size 22 x 46 inches. Will give long hard wear. Special for Saturday, each..... **95c**

Pure Linen Dish and Glass Towelling, in white and crossbar, 20 to 23 inches wide. Strong and free from lint. Special for Saturday, yard.... **25c**

Grey Union Flannel, 29 inches wide, for men's shirts and ladies' Winter underskirts. Regular 35c yard. Saturday special, yard..... **25c**

White and Colored Flannelette, 35 and 36 inches wide. Free from dressing and has soft lofty finish. Special for Saturday, yard..... **23c**

Mill Ends of Pure Linen Roller Towelling, strong and absorbent. Assorted colored borders. Saturday special, yard..... **15c**

Double-Bed Comforters, covered with a good quality of chintz and deep cotton filling. A good assortment of patterns to choose from. Special for Saturday, each.... **$2.75**

White and Colored Flannelette, 27 inches wide. A good assortment of wide and narrow stripes to choose from. Regular 20c yard. Saturday special, yard..... **15c**

SILK CASEMENT CLOTH, 95c YARD

The silky finish of this material make it delightful for bedspreads and overcurtains. Pleasing fast colorings in rose, blue or gold. 50 inches wide.

AXMINSTER RUGS, $24.75

Axminster Rugs of good quality, carefully woven in designs and colorings. Suitable for living or dining-rooms. Size 6' 9" x 9'.

FRILLED CURTAIN SETS, $1.89 PAIR

These Curtain Sets are made of plain ivory voile, with three-inch inserts of silk down sides and across bottom of Curtain and Valance. Colors are blue, yellow, green and orchid.

WILTON RUGS, $35.00

High-grade Worsted Wilton Rugs with all-over designs, in splendid assortment of colors, for living and dining-rooms. Choice of two sizes, 6' 9" x 7' 6" and 6' 9" x 9'. Regular up to $60.00.

RADIO PROGRAM

CKGW Toronto (312.3)

6.00 p.m.—Mining market report by Homer L. Gibson & Co.
6.15 p.m.—News and weather forecasts.
6.30 p.m.—Musical program.
6.45 p.m.—Musical program by Quality Laundry.
7.00 p.m.—Hamilton By-Product Dinner Orchestra.
8.00 p.m.—Rowntree's Chocolate-town Carnival (chain program).
9.00 p.m.—O'Keefe's Sparklers.
10.00 p.m.—Kroehler Strollers.
11.00 p.m.—Romanelli and His Radio Syncopators.
12.00 p.m.—Late news and Gruen Watch Guild time signals.

WJZ New York (394.5)

5.55 p.m.—Summary of programs.
6.00 p.m.—Wilson's Tipica Orchestra.
6.30 p.m.—Gold Spot Pals.
7.00 p.m.—Longines' correct time; Great moments in history.
7.30 p.m.—Dixie Circus.
8.00 p.m.—Interwoven Entertainers.
8.30 p.m.—Armstrong Quakers.
9.00 p.m.—Wrigley Review.
10.00 p.m. — Stromberg-Carlson Sextette.
10.30 p.m.— The Fifth Avenue Knights.
11.00 p.m.—Slumber Music.

WOR Newark (422.3)

6.00 p.m.—Ukelele Bob McDonald.
6.15 p.m.—Newscasting.
6.20 p.m.—Stage Stuff.
6.30 p.m.—Uncle Don.
7.00 p.m.—Eskimo Lore.
7.05 p.m.—Paramount Hotel Orchestra.
7.30 p.m.—Marie D. Kling Presents—
8.00 p.m.—Sessions Chimes.
8.01 p.m.—Recollections.
8.30 p.m.—Lone Star Rangers.
9.00 p.m.—True Story Hour.
10.00 p.m.—United Opera Company—"L'Amico Fritz".
11.00 p.m.—Tavannes Time.
11.01 p.m.—Newark News—U.P. Bulletins; Weather report.
11.05 p.m.—Hotel Astor Orchestra.
11.30 p.m.—Harold Stern's Orchestra.

WGY Schenectady, N.Y. (379.5)

6.00 p.m.—Stock reports, produce market report, farm forum and news items.
6.29 p.m.—Weather report.
6.30 p.m.—Dinner music, Hotel Kenmore (Albany, N.Y.).
7.00 p.m.—Dialogue—"The Philosopher, Actor or Spectator?" Professor Harold A. Larabee and Dr. Philip Stanley, Department of Philosophy, Union College.
7.15 p.m.—Dinner music, Hotel Kenmore (Albany, N.Y.).
7.25 p.m.—Health talk.
7.30 p.m.—General Electric Switchboard Department Hour.
8.30 p.m.—Musical program.
9.00 p.m.—"An Evening in Paris" (New York).
9.30 p.m.—Correct time.
9.30 p.m.—WGY Players.
10.30-11.00 p.m.—National Broadcasting and Concert Bureau Hour (New York).

CFCA Toronto (357)

6.00 p.m.—Hudson stocks, news and weather.
6.30 p.m.—Musical program sponsored by R. F. Wilks and Co.
6.30—Ryrie time.
7.00 p.m.—The Bermuda Orchestra.
8.00 p.m.—Gelsin trio.
9.00 p.m.—Ryrie time.
9.00 p.m.—Musical program.

WJZ New York (393.5)

10.00 p.m.—The male quartet sings a group of varied songs while solos are scheduled for violin, vibraphone, and saxaphone.
Mystery of Night—Quartet; Sympathy, from "Firefly"—Saxophone Solo; Down Where the Cotton Blossoms Grow—Quartet; Mighty Lak' a Rose—Vibraphone Solo; In the Gloaming—Quartet; Londonderry Air—Violin solo; De Sandman—Quartet; To a Wild Rose—Guitar Solo; Goodbye, My Lover, Goodbye—Quartet.

RAILWAY HAS NO RIGHT-OF-WAY

(Continued from Page 1)

ing water tank was erected in close proximity to the station. It is believed to be the largest tank on the right-of-way between Montreal and Toronto. For those desiring to travel by rail from Bethany, there is a mixed train from Havelock to Port McNichol that passes through Dranoel Junction, going through the village of Bethany about 8 oclock a.m., returning around 6 p.m. Being a mixed train, it is not always on time.

There is another train from Toronto to Peterborough, by way of Lindsay and Dranoel, passing through the village at 6 a.m. and returning at 8 p.m. The stations en route are all flag stations from Cavan. This is the only way the surrounding country has of travel to outside points once the snow becomes too deep in the winter for the automobile. There is a station agent in residence at Dranoel Junction but there are no tickets sold for travel. One must get these either at Cavan or Pontypool stations. Of course, those who are making a short trip, may purchase tickets from the conductor on the train.

Near Dranoel Junction on the right of way, there is a good trout stream and often during the summer months, many city folks are to be seen enjoying the sport.

WITNESSES CLAIM

(Continued from Page 1.)

declared, "an order to the passengers to put on their lifebelts."

Herman Rueckert of Leipzig, Germany, a first-class passenger, gave a graphic picture of the way the ship lurched before the storm, which struck it almost as soon as it got to sea.

Bad Storm

"At dinner on Sunday," he said "there was a porthole that wouldn't close A woman was drenched, and we had to move to another table. The same thing happened there. When the ship gave a great roll dishes went everywhere, and one man was thrown under a table."

The next morning he opened his cabin door to see a steward running by with a lifebelt on. "Should I also have a lifebelt?" he asked, and said the steward told him he might as well. That, he said, was all that was done by way of preparing the passengers to go overboard. He got into a lifeboat, but it leaked so badly that he jumped out and swam to another, which was rowed away from him. Then the boat he had been in sank. He said it was the roughest sea he ever experienced, and he had travelled widely.

Walter Spitz, a business man of Berne, Switzerland, testified in German, through an interpreter. He said he saw a great hole in one of the boats in which women and children were placed. The hole was knocked in the boat, he said, while the crew was getting it loose preparatory to lowering it; but the women and children were put in, anyway, and then left swinging in the davits, no one, he said, paying any attention to them, until the Vestris sank and carried them all down with it.

Spitz himself got into a boat crowded to the gunwales, he said, and as it was being lowered it turned over, and all were hurled into the water.

To-day officers and members of the crew of the Vestris will be called. Charles Tuttle, United States Attorney in charge of the inquiry, told reporters at the close of yesterday's session that he was not sure about the jurisdiction of United States courts in the matter, the Vestris being a British ship.

"What I want to find out," he said, "is whether charges are true that United States citizens have lost their lives at sea through negligence. If anybody's negligence has cost the lives of United States citizens those people will be called to account by this office. We'll talk about jurisdiction later."

ARMISTICE DAY IS CELEBRATED

(Continued from Page 1)

borough Normal School, spent the holiday with her parents, Mr. and Mrs. James Gifford.

Mr. and Mrs. Grisdale, of Peterborough, Mrs. J. Shanahan, of Buffalo, Mr. Steve Murphy and Mrs. Pat Murphy of Peterborough, were guests on Sunday of Mr and Mrs. Eugene Murphy.

Miss Mary Harrington, of Peterborough, spent the week-end with her parents, Mr. and Mrs. C. Harrington.

Miss Loretta Cavanagh spent the week-end with friends in Peterborough.

Miss Rita Cavanagh, of Douro, spent Thanksgiving with her parents, Mr. and Mrs. D. W. Cavanagh

Miss Grace Shanahan, of Buffalo, N.Y., spent Friday evening with friends here.

Miss Mary Conway, of Peterborough, spent the week-end at her home here.

Misses Loretta and Leon Sullivan of Peterborough spent Sunday under the parental roof.

Miss Frances Hennessey, of St. Joseph's Hospital, Peterborough, visited her parents on Sunday.

Miss Mary Flood spent a few days last week with friends in Peterborough.

Mr. Francis Crough, of Toronto, spent the week-end with his mother, Mrs. D. Crough.

Mr. Patrick Perdue, of Toronto, spent a few days recently with his parents, Mr. and Mrs. Thomas Perdue.

Messrs. Eugene and Francis Sullivan, of Detroit, were visitors at the home of Mr. and Mrs. Richard Hickson, on Saturday.

Messrs. T. Cavanagh, Eugene Murphy and James Killen attended the sale on Tuesday of Mr. Joseph O'Neill of Downeyville.

Mr. William Cavanagh and Miss Oliva Cavanagh, of Peterborough, spent Thanksgiving at their home here.

Messrs. W. D. Cavanagh and Frank Scollard shipped a car load of cattle to Toronto, on Tuesday.

NEW MINISTER

(Continued from Page 1.)

Campbellford and had come from a British Columbia charge. The Rev. Mr. Duncan was from Montreal and therefor the twain had met. The Warkworth congregation had heard few candidates, Dr. Thompson pointed olut, and they had always been anxious to hear the very best ministers possible. Mr. Duncan, whom they had called, was spoken of very highly by the higher officials of the church and these men had sent their congratulations to Warkworth on having secured such an excellent minister.

Following his remarks, Dr Thompson asked the usual formal questions of Mr Duncan and extended the right hand of fellowship to him. Nine ministers and representative elders availed themselves of the privilege. The Rev. A. A. Smith, Colborne, offered up the induction prayer.

In his address to the people, Rev. Mr. Allan chose as the foundation for his remarks the words of the Apostle Paul, "Take heed unto thyself and unto the doctrine." These words had been spoken by Paul to Timothy. Mr. Allan hoped Mr Duncan would hear the words as though the Apostle were speaking directly to him. It did not matter, he thought, so much about what a man said as how he lived. Ministers were often rebuked for saying unkind things, words that cut deeply into some members of the congregation But Mr. Allan claimed that the minister used a two-edged sword and just as the words hurt those who heard them, so they hurt the man who spoke them, for having to do so. He also recommended prayer and periods of meditation on the ways and works of God. "Take time to be holy," said Mr. Allan. "No man ever became a saint in his sleep." One could not be holy in a hurry, he claimed. A man should pay particular attention to his private life. It was possible to give people the impression that they were what they ought to be, but if the private life were not right it would be revealed some day and the revelation would not be to their credit. It was advisable at times to have a deaf ear and a blind eye. There were things said and done that it was sometimes better not to have any knowledge of.

The second part of the text, "Take heed unto the doctrine," recalled to mind, he said, an incident when a woman had entered a well-known pulpit and defiled many of the doctrine of the church. He had been greatly incensed and told a higher official that he would have to fumigate the pulpit as a result. In many cases, women were the ones responsible for the modern doctrines which were causing so much trouble in the churches. He recalled the case of a church which was run entirely by women and had gone into debt to the tune of fifty-two thousand dollars. A minister was asked if he would take charge of the church, and he accepted on condition that all methods of raising money be dispensed with save that of free-will giving. The women were greatly offended and one woman called a meeting of all the ladies of the church and asked the minister to define the women's place in the church. He was equal to the occasion and explained that there was no male or female recognized in the church. It made no difference whether the people were men or women, the work was the same for each.

Not for Philosophers.

Continuing, Mr. Allan explained that the Bible was not written for philosophers only, but for everyone, and written so that everyone could understand it. He continued to speak at some length on the Christian belief, and concluded by passing on the watchword to Mr. Duncan, which had been given to him many years ago, "He walked with me in peace, and turned many away from iniquity."

Mr. Dutton congratulated the congregation on the success of their work since the time of church union, and quoted many statistics which showed that the church was almost back to its standard when the church union went into effect. The contributions of the congregations had been generous and in some cases double that of former years. He asked that the congregation respect their new minister, both as a man and as a minister of the Gospel. He was of the opinion that the respect for the cloth had lessened considerably during the last few years Mr. Dutton also asked of the congregation, individual as well as collective assistance in the work of the church by Mr. Duncan who had just been inducted as their leader in the work of the Kingdom.

Following the singing of one verse of the hymn, "Blest be the tie that binds," Rev. Mr. Duncan pronounced the benediction for the first time as minister of Warkworth Presbyterian Church.

Supper was served by the ladies of the church to all who wished to stay. The clergymen and elders were seated at a long table and the members of the congregation enjoyed a buffet lunch.

WARSAW WOMEN TO RAISE $150

(Continued from Page 1)

magazines. Sixteen of Warsaw auxiliaries subscribe and nine others on the circuit. This magazine gives reports of all missionary work. It was pointed out that there should systematic giving envelopes should be given in some other way than Just put on the table, which does not look like cheerful giving.

Mrs. Robert Moore read the laws regarding liquor selling in the nine provinces, and Mrs. W. Anderson read the results of study about the effect of alcohol under the heads of narcotic drugs.

Mrs. Charles Foster and Mrs. David Miller read short notes on the results of using liquor after which Mrs. Charles Foster sang, "Building for Eternity." Rev. H. B. Herrington closed the meeting with prayer, and a delicious hot lunch brought the afternoon to a close.

The plow is going pretty steadily on most farms these days. Sometimes double plows are seen, and in some fields there are two or three teams. Very few farmers have all their fall plowing done.

Roots are all in and crops are generally reported good.

There are a number of cream and milk buyers in Warsaw. The Lakefield Creamery, Trent Valley, Canadian Packing Company, Campbell Dairy Products and the Peterborough Milk Products all get cream from the district and the latter two take whole milk as well.

Easy to make good bread with ROYAL YEAST CAKES

FULL DIRECTIONS ON EVERY PACKAGE

E. W. GILLETT CO. LTD. TORONTO, CAN.

FOR SALE.

Ford ½-Ton Truck, 1925 Model self-starter, tires practically new, first-class running condition. A real bargain. Also Biggest Values yet in Cotton Rags, Wiping Rags, New and Second-hand Rubber and Leather Belting. All sizes always in stock.

WANTED.

Highest Cash Prices paid for all kinds of Scrap Iron, Metals, Auto Tires, Rags and Papers. Prompt Service.

Store and Garage to Let.

A. LOW & CO.

393 Bethune Street

'Phone 607—N. and Hol. 1927 or 3-r-w.

UNVEIL MEMORIAL

(Continued from Page 1)

Tafts, Reeve of Madoc village, as chairman.

The opening prayer will be led by Regimental Chaplain, Rev. T. H. H. Hall, of Merrickville, followed by the hymn, "O God Our Help in Ages Past." The opening address by the chairman will be followed by the Honor Roll by Major D. Green, of Stirling. Colonel Roscoe Vanderwater will unveil the cenotaph and the dedicatory prayer will be given by Rev. T. G. Marshall, of Madoc. The following ministers of the district will take part: Rev. J. G. Sparling, M.M., of Bannockburn; Rev. Father J. V. Meagher, Rev. G. W. Rivers and Rev. J. E. Landsbury, all of Madoc. Addresses will be given by Colonel Roscoe Vanderwater of Foxboro, Lieut.-Col. A. E. Smith of Trenton, Hon. J. R. Cooke, M.P.P., of Harold, Dr. A. T. Embury, M.P., of Bancroft, W. E. Tummon, M.P., of Tweed, and Major B. G. Donnan, of Belleville. Military music will be provided by Hastings and Prince Edward Regimental Band After the placing of the floral tributes from the veterans, community lodges, churches, societies and others, the hymn "Abide With Me" will be sung, followed by the Benediction.

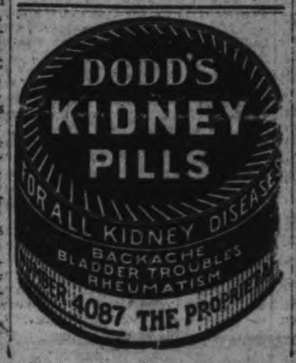

A Big Christmas Gift Inspection and Selection Opportunity!

The heading tells the whole story—just a fine exhibition of the major portion of our new Christmas gift stocks, and an opportunity to you to inspect and select before others have picked out the best. A deposit will hold any of these gifts until Christmas.

AUSCO PEARL ON AMBER

Natural, rose, azure, orchid, maize. Plain or decorated.

Manicure Pieces	75c
Mirrors	$8.00, $10.00
Combs	$1.25, $2.25
Hair Brushes	$5.50, $6.50
Hair Receivers	$4.00
Puff Boxes	$4.00
Photo Frames	$2.25
Trays	$4.00 to $6.00
Sets	$6.50 up

FRENCH IVORY

Prices are lower this year.

Manicure Pieces	25c
Photo Frames	49c
Clocks	$2.25 to $3.49
Perfume Bottles	25c
Puff Boxes,	69c to $1.49
Hair Receivers,	69c to $1.49
Hair Brushes,	$1.29 to $2.99
Combs	24c to 85c
Mirrors	$3.34 to $4.25
Trays	38c to $1.65

EBONY

Black and natural Hair Brushes, $1.00 to $3.00
Military Brushes, $1.95 to $6.00
Cloth Brushes, $1.75 and $2.00
Men's Cases, $5.49 to $12.00

Sheaffer's Pens, $8.75 to $11.00
Parker's Pens, $2.75 to $7.00
Waterman's Pens, $2.50 to $7.00
Eversharp Pencils, 50c to $5.00
Greeting Cards, 5c to 15c

Perfumes, Powders and Compacts

Hudnut's Le Debut Perfume,	$1.00 and $3.75
Coty's L'Origan	$1.00 to $6.00
Houbigant's Quelques Fleurs,	$1.00 to $7.50
D'Orsay's Le Dandy	$2.00 to $8.50
Elizabeth Arden Powder	$2.30 and $3.80
Yardley's Powder	85c and $1.00
Hudnut's Le Debut Compacts,	$3.00 to $12.00
Houbigant's Quelques Fleur,	$2.00 and $3.00
D'Orsay's Le Dandy	$1.00 to $2.75
Tre Jur Compacts	75c to $1.50
Harriett Hubbard Ayers	75c to $1.35
Perfume Atomizers	75c to $5.00

"WE DELIVER ANYTHING ANYWHERE ANYTIME"

GILES

THE DRUGGIST

GEORGE STREET OPP. GRAFTON'S PHONE 2160 Open Every Evening.

The Examiner

PHONES—Editorial 1601. Business Office 1600. Private Branch Exchange to all Departments.

The Examiner is a member of the Audit Bureau of Circulation.

The Daily Examiner, published every lawful evening by The Peterborough Examiner, Limited. Office, 419 George street. $6.00 per year, delivered in city; out-of-town subscribers, by mail, $4.80 a year.

The Weekly Examiner published every Thursday. Subscription price, $1.50 a year.

U. S. REPRESENTATIVES

Special U. S. Representatives—W. H. Stockwell, 829 People's Gas Building, Chicago, Ill.

New York—Chas. F. Miller, 225 Fifth Avenue.

Advertising Rates on application.

R. M. GLOVER, Managing Director.

FRIDAY, NOVEMBER 16, 1928

OLD HOME WEEK.

The attention of organizations and of individual citizens interested in Peterborough's Old Home Week—and that should apply to nearly everybody—is directed to the public meeting called by Mayor Denne for Monday night when the preliminary organization will be effected.

If the event is to be made a success it must have the assistance and co-operation of the community to the same degree as was accorded on the occasion of the Diamond Jubilee celebration.

Every citizen can contribute something to the successful outcome of Old Home Week, either by helping in locating old boys and girls and in bringing them home for the festivities or in arranging the manifold details that will enter into the local program.

A good start means much to the ultimate success of the occasion.

Preliminary expenses are being taken care of by a grant passed by the City Council, and the way is clear for an enthusiastic launching of the campaign to make Peterborough's Old Home Week a red-letter day in the city's history.

There should be a large and representative attendance at Monday night's public meeting.

THE POPULARITY OF HOCKEY.

The National Hockey League, now thoroughly international in its scope, opened its long campaign last night with huge crowds reported everywhere.

Hockey has advanced a long way from the days when it was first played in Canada with a wooden puck and sticks cut from a convenient tree.

It has become the world's fastest sport, thrilling crowds everywhere with its speed and action, and because in many respects it is typical of Canada, there is a sense of pride in noting the progress that it has made as a major sport across the line.

Professional hockey is indeed rapidly developing into big business with quickly mounting salary lists and bigger arenas, and there is no sign that the invasion of the United States has even slowed up.

From a Canadian viewpoint the situation is not without its peril.

It can readily be appreciated that the popularity of Canada's national game over the border may have a reaction on hockey here, leaving it difficult for some of the Canadian clubs to meet the financial competition engendered by the interest American promoters are displaying.

United States people not only like hockey but see money possibilities in it—and that may mean trouble before long.

THE BROADCASTING CHANGES.

It is perhaps lucky for the members of the Federal Radio Commission in the United States that their position is not an elective one.

Their task of regulating broadcasting and of allocating the wave lengths so that all sections may be adequately served and the most important stations at least given justice in the time they are allowed on the air, is admittedly a most difficult one, and it is obvious that they would find it impossible to please every one no matter what regulations they might adopt.

Just at present it is evident that they have not succeeded in pleasing a good many people, including many Canadian listeners-in, who complain that the recent re-allocation of wave lengths has added to the air congestion on this side of the line.

The complaints from Windsor and other sections of the Province that the changes in the United States are interfering with the reception of the newer Toronto stations is an example of the situation that has been created.

Sections of Ontario that could not previously be reached with any regularity by Toronto broadcasting stations have been enjoying Toronto programs up to this week from the newer stations, but now find reception interfered with by American broadcasts, and they don't like it.

Their representations should receive some attention from the authorities on both sides of the line.

ANOTHER IMMIGRATION QUESTION.

"They come in on farm permits and the next week they are working in the factories," writes a Kitchener resident to The Examiner in discussing the immigration situation.

The writer refers to a condition that is more or less general.

While immigration has been restricted for the most part to farmers and farm laborers and domestic servants, it is undoubtedly true that many of those who come in as farm laborers remain but a short time on the farm and eventually drift to the cities, where they enter into competition with resident labor for employment.

Our Kitchener correspondent declares that ninety-five per cent of the immigrants arriving in that district at present are Germans, Poles or Roumanians, and that while they are allowed to enter Canada on farm permits, they are soon found employed in Kitchener industrial concerns.

If that condition is true the Immigration Department should be asked to explain why the restrictions in regard to the entrance of industrial workers is apparently being winked at.

If these farm workers are really nothing of the kind and are merely posing as farmers long enough to get into Canada, the regulations are evidently not fulfilling the purpose for which they were designed.

The report we have received from Kitchener indicates that in that district the restrictions are only a scrap of paper.

PUBLIC SCHOOL EXAMS.

Mr. Duncan Walker, principal of Peterborough Normal School, believes that written examinations for Public Schools cannot as yet be dispensed with, though agreeing that other considerations in passing pupils should be recognized.

This has been an interesting topic of discussion for years, and opinions are varied. Perhaps the best solution of the situation lies in a series of tests throughout the school term; tests that are not labelled examinations, but that serve the same purpose. It is a well-known fact that the thought of set exams at the end of the term has a most unfortunate effect on many children, and that many excellent students make a bad showing then because of "nerves."—Border Cities Star.

RECORD BUSINESS.

Canadian merchants have this year transacted a record volume of business, according to the tenor of special reports received from all over Canada by Mr. S. H. Logan, general manager of the Canadian Bank of Commerce, the increase in current orders over 1927 ranging variously from 5 to 50 per cent. and averaging about 20 per cent. Orders for future delivery in the majority of trades also show a large increase, although the prospects for future trade are not bright in those farming districts which suffered severe crop damage. The bank estimates that the volume of retail sales in Canada now amounts to nearly $3,500,000,000 annually, with a corresponding turnover in wholesale trade of $1,-500,000,000. It will, therefore, be readily seen that even a slight increase in this volume will quicken the flow of purchasing power and give a further momentum to trade in general.

The bank's calculations are based upon the figures recently issued by the Dominion Bureau of Statistics as a result of a census of nearly 67,000 wholesale and retail establishments taken in 1924, the first of its kind in Canada, with allowance made for non-reporting firms and for the natural increase in trade that has taken place in both Canada and the United States during the past three years. Until a second census is taken the growth of Canadian domestic trade cannot be accurately measured, but the information already obtained will be of great use for future comparative analyses. The result of similar investigations conducted for some years past by the Federal Reserve Board in the United States can meanwhile be accepted as indicating the changing character of distributive trade on this continent. In the United States the money value of wholesale trade has actually declined about 5 per cent. since 1925, owing partly to the increasing business done directly between manufacturer and retailer or ultimate consumer, and partly to the reluctance of retailers to carry more stock than called for by the immediate requirements of their customers. On the other hand, the sales of department stores are nearly 10 per cent. higher than in 1924, while those of mail order houses and chain stores are nearly 45 per cent. higher, 10 per cent. of this being accounted for by the increase during the last twelve months.

Although Canadian trade conditions do not perhaps exhibit these trends to the same marked extent, the situation is undoubtedly similar in this country, but whatever the method of distribution the movement of commodities from producer to ultimate consumer is greater to-day than at any time since the recent low point of 1924. The total tonnage of revenue freight carried over Canadian railways last year (including heavy exports of wheat and other products) was 16 per cent. higher than in 1924, while manufactured and miscellaneous staple commodities (to a much greater extent for domestic consumption) was 22 per cent. higher. The increase in the number of cars loaded during the current year up to the end of October for merchandise and miscellaneous staple commodities was 7 per cent. higher than in 1927, and as this represents only a small part of sales to ultimate consumers, where the largest increase has presumably occurred, a considerably higher percentage of growth must have taken place in general trade.

Groceries and provisions are selling at a better rate than a year ago, especially in Western Canada, but the turnover of the smaller retailers is showing some reduction, owing to the strong competition of chain stores. Good prices have also maintained the volume of meat packers' sales, although in some cases there has been a slight reduction in output. In spite of keen competition Western fruit dealers have slightly increased their sales.

The clothing and dry goods trades report a satisfactory turnover, with stocks moving well. In Ontario and Quebec the demand for natural and artificial silk is of record proportions, with forward orders between 25 per cent. and 50 per cent. ahead of a year ago and the output of some factories sold for several months ahead. Wholesale importers, however, are finding orders on the part of retailers restricted to current needs. The trade in woollens and cottons is experiencing sharp competition from British and American products, but consumption is steadily increasing and the outlook shows some improvement, with more orders for spring delivery than a year ago. Larger current orders for clothing have come from the West in anticipation of the crop, and it is only to be expected that when these have been filled there will be some recession of Western business in this line. The wholesale trade in boots and shoes and in leather goods in general is somewhat unsettled, owing to fluctuations in the price of leather, but sales have been fairly well maintained and Western orders are in some instances larger than a year ago. The low price of crude rubber has more than offset any decline in the gross sales of rubber goods, and manufacturers and dealers are profiting thereby. One manufacturer of rubber soles and shoes reports that forward orders for export are 25 per cent. ahead of a year ago.

The marked expansion of building this summer and autumn has stimulated many trades, among them hardware, paints and varnishes, the iron and steel and other metal trades, lumber and furniture, and although a seasonable decline in some lines is now anticipated, the indications for spring trade are favorable. Hardware, metal and furniture sales, however, continue to be well maintained, with both current and forward orders about 20 per cent. ahead of a year ago. The automobile trade is experiencing the normal seasonal recession, but sales this year to date have been about 25 per cent. higher than 1927, and forward orders are in some cases as high as 50 per cent. above this time last year.

EDITORIAL NOTES AND COMMENT.

Little is contributed to the peace of the world by such speeches as those made this week by President Coolidge and Lord Birkenhead.

The weeklies of Ontario are evidently determined to prevent any one kicking their dog around.

Now they are busy picking successors to Premier Ferguson. It might just be as well, however, to wait until the Premier officially announces his retirement.

The Department of Highways might tell us how many reports of reckless driving the Bureau of Complaints has received and what action has been taken thereon.

After all, if the Martians can really listen to our radio programs they may prefer to tune them all out and hear something worth while.

Piles

QUICKLY BANISHED

"I suffered years of agony through blind itching piles," says Mrs. W. Hughes, of Hochelaga St., Montreal. "Pain, loss of strength, complete misery, was my daily lot until I came across Zam-Buk. I know now that there is nothing on earth to equal this grand herbal healer. Since it lifted me from misery my earnest wish is to make Zam-Buk known to all sufferers." 50c. Box.

Moves Pain Like Magic!

Zam-Buk

NATURE'S HERBAL BALM

Voice of the People

Letters to be printed in the Voice of the People column must be received at The Examiner Office on the day before it is desired to have them published.

Deplores Situation

Dear Mr. Editor:

The finding of the Grand Jury in connection with the recent Assizes held at Cornwall, Ontario, reveals a situation which should arrest the attention of the Attorney-General, and of all who are interested in lessening the evils and the burdens of Society. The particular items in point are as follows:—

"We have visited and inspected the jails and find fourteen prisoners, all males, two awaiting trial and twelve serving sentences, ranging from six months to one month, chiefly for breach of the Ontario Liquor Control Act. Several of the twelve are married and several have served from two to six sentences for similar offences, evidently finding jail life quite agreeable to them. We deeply deplore the increasing evil effects of strong drink as exemplified in these prisoners.

—Veritos.

The Question Box

T.H.L. Q.—What is the definition of a body check in hockey?

Ans.—A fair body check shall be when a player bodies an opponent with the hip or side of the body when standing still or skating at a slow rate of speed. If, however, a player is skating fast, or uses his knee or elbow, it will be considered charging and be penalised accordingly. There shall be no body checking within five feet of the boards.

This rule means that there is to be no body-checking on the forward line. The only players permitted to use the body in checking are players on the defending team when they are back of the 40 foot line, but there must be no charging by these players.

A Thought

A FURROW.

Each day is like a furrow lying before us; our thoughts, desires, and action are the seed that each minute we drop into it, without seeming to perceive it. The furrow finished, we commence upon another, then another, and again another; each day presents a fresh one, and so on to the end of life, . . sowing, ever sowing. And all we have sown springs up, grows and bears fruit, almost unknown to us, even if by chance we cat a backward glance we fail to recognize our work.

Behind us, angels and demons, like gleaners, gather together in sheaves all that belongs to them.

Every night their store is increased. They preserve it, and at the last day will present it to their Master.

Is there not a thought in this that should make us reflect?

GOD'S MINUTE.

Ask what ye will, and it shall be done unto thee.—John 15:7.

* * *

O God our Father, Thou hast watched us during the hours of sleep, and under the shadow of Thy wings we have rested in safety. Grant that now, when we awake, we may be still with Thee. May we walk with Thee and work with Thee through all the hours of the day, seeing Thee in all the life about us, and finding it our meat to do the will of Him who sent us, and to finish His work.

In the busiest moments, may we never quite lose sight of Thee or slacken the hold of our souls upon the things that are eternal.

Defend us from all dangers, but above all from our own faults and weaknesses. Help us so to pass through this day that we shall cast no shade on other lives, but shall bring brightness into the world about us.

And when the day draws to an end, may we have the quiet joy of knowing that, by Thy grace, we have been able to win and to manifest something of that eternal life which is found in doing justly, with loving kindness, and walking humbly with God. In the name of Jesus Christ. Amen.

William Pierson Merrill, D.D.,
New York City, N.Y.

CATTLE, GRAIN AND PRODUCE

RETAIL.

Fruits.

Bananas, 50c dozen; 3 lbs., 25c; oranges, 30-80c doz.; lemons, 45c doz.; grapefruit, 2 to 4 for 25c; layer figs, 10-40c lb.; table apples, 5c each; cooking dates, 3 lbs. 25c; Duchess apples, 35-60c peck; Snows, 60c peck; McIntosh, $1 peck; Greenings, 60c peck; Spys, 60 cents peck; St. Lawrence, 75c pk.; Wealthies, 25 and 40c a peck; cooking apples, 35-45c peck; cocoanuts, 10 and 15 cents each; gooseberries, 25c quart; grapes 45-65c basket; Tokay grapes, 3 lbs. 25 cents; pears, 75 cents and 1.00 per basket; table pears, 50c doz.; watermelons, $1.25 each; peaches, 80c-$1.15 basket; quinces, 90c $1.25 basket; cranberries, 23 cents lb.; pomengranates, 2 for 25c.

Vegetables.

Potatoes, 15-25c pk; $1.10-$1.25 bag; sweet potatoes, 5 pounds, 25c; carrots, 20-30c a peck; cooking onions, 3 to 5 lbs., 25c; green onions, 5c buch; Spanish onions, 3 pounds, 25 cents; cabbage, 5-10c a head; head lettuce, 10-20c each; Iceberg, 10c each; bunch, 5c; parsley, 5c bunch; cauliflower, 10-20c each; tomatoes, 15-20c each; hothouse tomatoes, 40c lb.; cucumbers, 15-20 ea.; celery, 10-15c bunch; celery hearts, 3 for 20c; spinach, 2 lbs. 25c; gherkins, 30c qt.; green peppers, 4 for 25c; radish, 5c bunch; beets, 5c bunch; asparagus, 2 bunches, 25c; squash, 10-20c each; pumpkins, 10-each; Brussel sprouts, 2 qts. 25c.; turnips, 20c peck.

Nuts.

Mixed nuts, 19-29c lbs.; shelled walnuts, 37c lb.; peanuts in shell, 20c lb.; pecans, 55c lb.; budded walnuts, 42-45c lb.; broken walnuts, 45c lb.; whole halves, 35-39c lb.; shelled almonds, 55c lb.; filberts, 40c lb.; Brazil nuts, 27-40c lb.; chestnuts, 50c lb.

Dairy Products.

Butter, creamery, 43-45c lb.; dairy, 40c lb.; lard, 20-22c pound; shortening, 18c lb.; eggs, 48-60c doz.; cheese, 25-35c lb.; honey, clover, 5 lb. pail, 53-60c; 10 lbs. $1.25; amber honey, 5 lb. pail, 45c; Beekist, 5 lb., pail, 75c; sections, 18-25c each.

Fish.

Salmon trout, 35c lb.; sea salmon, 28c lb.; halibut, 22-25c lb.; fresh fillets, 23c lb.; smoked fillets, 19c lb.; codfish, 25c lb.

Flour.

Half barrel, $4.45-$4.65; 25 lb. bag bread flour, $1.25; 24 lb. bag pastry flour 89c.

Meats.

Beef, 25-32c lb.; lamb, 22-30c lb.; veal, 20-40c lb.; mutton, 15-35c lb.; pork, 22-35c lb.; bacon, 25-40c lb.; sausage, 23c lb.; chicken, 28c lb.

WHOLESALE

Grain.

Fall wheat, 75c-$1.10 bushel; spring wheat, $1.05 bushel; oats, 40c bushel; peas, $1.25-$1.50 bushel; barley, 70c bushel; rye, 90c; alsike, $5-$10 bushel.

Hides and Wool.

Cow hides, 8-10c lb. horse hides, $3 each; veal skins, 12-13c lb.; lamb skins, $1.25-$1.40 each.

Hay, Bran, etc.

Hay, loose and baled, $16-$18 ton; straw, baled, $8-$10; bran, $35; shorts, $36.

Hogs.

Live hogs, thick, smooth, $8.75 cwt.; select graded, $9.25; dressed hogs, head on $15.00; head off $16 cwt.

TORONTO LIVE STOCK.

TORONTO, Nov. 16.—With a very light Thursday run, the cattle market shows a good trade. Activity centres around all choice quality stock. The prices obtained are steady at the week's gain. A clean-up will be made, leaving a bare market to start next week's trading.

Quotations

Heavy beef steers,	
do. choice	$ 9.50 to $10.00
do. fair	8.25 9.25
Butcher steers, choice	9.50 10.00
Butcher heifers, choice	9.00 9.50
do. common	7.25 8.25
Butcher cows, choice	7.50 8.25
do. fair to good	6.00 7.00
do. common	5.50 6.00
Canners and cutters	4.00 5.50
Butcher bulls, good to choice	7.50 8.25
do. medium	6.50 7.00
Bolognas	5.50 6.00
Baby beef	10.00 13.50
Feeders, choice	9.00 9 50
do. fair	8.00 8.75
Stockers, choice	8.50 9 00
do. fair	7.00 7.75
Springers, choice	100.00 135.00
Milch cows, choice	80.00 100.00
Calves, choice	15.00 16.00
do medium	9.00 12.00
do. grassers	7.00 8.00
Lambs	11.00 11.25
Bucks	8.00 8.25
Hogs, selects, w.o.c.	10.00 ....
do., fed	9.75 ....
do., thick, smooth, w.o.c.	9.55 ....
do., fed	9.25 ....

CHICAGO GRAIN.

CHICAGO, Nov. 16 (Associated Press).—Lively upturns in wheat values yesterday followed word of heavy rains hampering the Argentine harvest. Statements of Secretary Jardine that millable wheat supplies in Canada may be less than last year, and that European wheat buyers will have to turn more to the United States during stoppage of navigation on the Great Lakes were also a bullish factor, and so too were reports that President Coolidge may specify farm relief plans to-night. In the face of increased selling, however, top prices failed to hold.

Closing quotations on wheat were unsettled ¼c to 5-8c net higher, with corn one cent to 1 3-8c down, oats at a shade to ¼c advance, and provisions varying from 17c decline to a rise of 15c.

At first, the wheat market here had a downward trend that was associated with reports of liberal offerings of Argentine wheat to Europe and with bearish crop estimates both from Argentina and Australia. The Argentine crop was unofficially estimated as totalling 245,000,000 bushels, nearly 6,000,000 bushels larger than in 1927, and the Australian crop was officially put at 154,000,000 bushels, about 3,-000,000 bushels over recent private forecasts. An abrupt change in trade sentiment developed, however, after receipt of Buenos Aires cables telling of renewed rainfalls in Northern Argentina.

Much accelerating the upward trend of the wheat market was the widely noticed comment of Secretary Jardine, indicating that Canadian official figures for 1928 wheat yield in Canada, although revised downward, are likely to be further discounted by poor quality, due to frost damage. Additional encouragement to wheat buyers came from trade expectation of farm relief developments going hand in hand with President Coolidge's address to-night before the National Grange at Washington. Profit-taking sales on the advance, though, shaved prices down as the day drew to an end.

Corn showed weakness yesterday from the outset, despite strength displayed by wheat and oats. Improved corn belt weather had a bearish influence on corn, and so likewise did the fact that the corn market had been on the upgrade for the last seven days.

Commission house demand for oats future deliveries found offerings light.

Foreign selling of lard made the provision market average lower.

CHICAGO CATTLE.

CHICAGO, Nov. 16 (Canadian Press).—Hogs 4,000; mostly strong to higher. Shippers took 8,000; estimated holdover, 8,000.

Butchers, medium to choice, 250 to 350 pounds, $8.75 to $9; 200 to 250 pounds, $8.75 to $9; 160 to 200 pounds, 8.50 to $9; 130 to 160 pounds, $8.25 to $8.85. Packing sows, $7.85 to $8.35. Pigs, medium to choice, 90 to 130 pounds, $8 to $8.75.

Cattle 12,000; calves 3,000; weighty steers strong; all other classes weak to lower. Slaughter classes, steers, good and choice, 1,300 to 1,500 pounds, $13.75 to $17.75; 1,100 to 1,300 pounds, $13.75 to $17.75; 950 to 1,100 pounds, $13.75 to $18; fed yearlings, good and choice, 750 to 950 pounds, $13.50 to $17.25.

down, $12.75 to $15.75; cows, good and Heifers, good and choice, 850 pounds choice, $9 to $11.75; low cutter and cutter, $5.75 to $7.25. Bulls, good and choice beef, $9.50 to $11.25; cutter to medium, $7.25 to $9.65. Vealers, milk fed, good and choice, $13.50 to $15.50; cull and common, $8 to $12.50. Stocker and feeder steers, good and choice, all weights, $11.25 to $12.50.

Sheep, 9,000; fat lambs weak; sheep and feeder scarcely steady. Lambs, good and choice, 92 pounds down, $12.50 to $13.60; medium, $11.75 to $12.50; cull and common, $8.25 to $11.75; ewes, medium to choice, 150 pounds down, $4.50 to $6.85; cull and common, $1.75 to $5; feeder lambs, good and choice, $12.25 to $13.50.

STOCK MARKET AVERAGES.

	20 Industrials.	20 Rails
Thursday	240.38	151.98
Previous day	239.67	151.56
Week ago	239.78	145.97
Year ago	179.71	146.54

(Turn to Page 5, Please)

The heating problem is solved easily with a Banner, a furnace built for economy of fuel consumption and efficiency in heat circulation. You can depend on it for 70° throughout the house.

BANNER FURNACES

all cast pipe or pipeless

Before deciding on heating equipment see the Banner dealer. He will give invaluable help on heating problems and carry out a mathematically correct installation.

Galt Stove & Furnace Co., Limited
Galt, Ontario

GEO. HUTCHINSON
386 Water Street
'Phone 235W

The Standard of Tailoring Value across Canada

You need pay no more for smart suits and overcoats built to your exact measure . . . . . .

WHAT accounts for this great value? It is our buying power and our own tailoring facilities. Suitings and Overcoatings made to our order are purchased in large runs from Canadian, Scotch and English Woolen Mills. These are tailored to the measurement of the wearer in our own tailoring studios by expert cutters and tailors. The hand-sewing, reinforcing, lining and trimmings are equal to those found in most $50.00 suits.

Why REGENT GARMENTS fit perfectly

Our Super Qualities, which consist of two additional grades, at $30.00 and $35.00.

With full Money Back Guarantee

24 Suit or Overcoat

Come in and see our fine new selection of materials. Fashionable patterns. Attractive colors. Fadeless blue Serges, Worsteds, Whitneys and Chinchillas.

RTB-17

Regent Tailors LIMITED

326 George Street

ESTABLISHED 1874.
FOR COUGHS.
Owbridge's
Lung Tonic
FOR COLDS.
Ask for "Owbridge" and take no substitute
CAN BE OBTAINED FROM ALL STORES

TO soothe inflamed air passages and clear up coughs and colds, there's nothing quite so effective as OWBRIDGE'S, famous for over fifty years.

19

CATTLE, GRAIN AND PRODUCE

(Continued from Page 4.)

High 1928	240.71	157.03
Low 1928	178.84	138.36

Total stock sales yesterday, 4,749,700 shares.

STERLING EXCHANGE.

MONTREAL, Que., Nov. 16 (Canadian Press).—Sterling exchange rates were quoted here yesterday as follows:

Demand $4.84 9-16 to 11-16.
Cables $4.85⅛ to 3-16.

VANCOUVER WHEAT VALUES

VANCOUVER, B.C., Nov. 16 (Canadian Press)—Wheat, closing, futures.

	Open.	High.	Low.	Close.
Nov.	121⅛b	122⅛b	121¼a	122⅛b
Jan.	123⅝b	124¼b	123⅝a	124¼b
Mar.	125b	125¼b	125b	125¼b
May	126¼b	127	126a	126⅝b

Cash prices:—
1 Nor. 122¼; 2 Nor. 119½; 3 Nor. 113¼; No. 4 wheat, 105¼; No. 5, 90⅝; No. 6, 80¾; feed, 75¼.

MONTREAL GRAIN AND PRODUCE.

MONTREAL, Que., Nov. 16 (Canadian Press).—A moderate amount of business was done with foreign buyers in wheat here yesterday, but the demand for coarse grain was limited and no sales were reported.

The cash grain trade was fairly active, there being a good demand for both domestic and country account. In oats an easier feeling prevailed, and prices were reduced one cent per bushel.

The movement for Spring and Winter wheat flour was steady and values were firm.

The undertone to the millfeed market was strong owing to the continued good demand from all sources and indications are that values will be advanced in the near future. The market for standard grades of rolled oats was active, and prices were unchanged.

Prices for all grades of fresh and storage eggs were firmly maintained under a continued good demand. Receipts were 1,540 cases.

The potato market continued active and firm. New Brunswick Green Mountains sold at 65c per bag of 90 lbs. in bulk, and Prince Edward Island grades at 78 to 83c in bags.

The inquiry for beans was good. Imported choice white hand-picked grades were quoted at $5.25 and Canadian beans at $4.85 to $4.90 per bushel, ex-store.

An active business was done in butter, and the undertone to the market was firm. Receipts were 142 packages.

The cheese trade continued dull, and prices for all qualities were unchanged. Receipts were 1,886 boxes.

Montreal Quotations

Oats, Canadian Western, No. 2, 73c.
Oats, Canadian Western, No. 3, 70c.
Oats, extra No. 1 feed, 68c.
Flour, Manitoba spring wheat patents, firsts, $7.40.
Flour, Manitoba spring wheat patents, seconds $6.80.
Flour, Manitoba spring wheat patents, strong bakers, $6.40.
Flour, winter patents, choice, $6.10.
Rolled oats, bag of 90 lbs., $3.55.
Bran, $34.25.
Shorts, $36.25.
Middlings, $45.25.
Hay, No. 2, per ton, car lots $15.50 to $16.00.
Cheese, Westerns 20⅝c.
Cheese, Easterns, 19⅞ to 20¼c.
Butter, No. 1 pasteurized, 40 to 40½c
Eggs, storage extras, 45c.
Eggs, storage firsts, 41c.
Eggs, storage seconds 37c.
Eggs, fresh extras, 65c to 70c.
Eggs, fresh firsts, 60c.

BUTTER AND EGGS.

TORONTO, Nov. 16—An increasing scarcity of extra and first-grade egg receipts held wholesale prices firm and unchanged in yesterday's trading in the Toronto market. Although sentiment was unquestionably strong, moderate demand after the holiday was a factor in preventing a further rise in prices, and extras continued to move at a general range of 58 to 60 cents a dozen, delivered in Toronto, cases returned. Receipts of first were also limited, and sales were made at firm levels of 53 to 55 cents a dozen. Moderately active buying for week-end requirements imparted a firm appearance to the distributive market and the majority of sales to retailers were made unchanged within a range of 66 to 67 cents a dozen for fresh extras in cartons, or at 63 to 65 cents, loose. Storage eggs moved out at 45 to 46 cents for extras in cartons and other grades of storage supplies were unchanged.

Butter Prices Steady

Wholesale butter values were unchanged and the market undertone was firm. Demand was slightly less active than on Wednesday, but there was no indication of this influence in sales at 40¾ to 41 cents a pound for finest No. 1 pasteurized creamery, delivered in Toronto. No. 2 grade butter was steady at 39; to 40 cents a pound on the same delivery basis.

Sales of butter to retailers found the distributive market unchanged at 43 to 44 cents for No. 1 creamery prints.

Cheese Market Easier

Cheese values developed an easier tendency and prices to the retail trade were marked down a cent a pound, new large cheese ranging from 23½ to 24 cents, with other new and old cheese at corresponding levels. Wholesalers' quotations to country shippers remained nominally unchanged at 21½ to 22 cents a pound for new large cheese, waxed, No. 1 Government graded, delivered in Toronto.

Norwood

NORWOOD, Nov. 16. (Examiner Correspondence).—Mrs. George Grover of Toronto spent the week-end at "Balsam Farm."

Miss Theresa Robson and Miss McGalpin of Toronto spent the week-end at the former's home here.

Mr. and Mrs. C. S. Patterson of Oshawa were guests of the latter's parents, Mr. and Mrs. E. C. Squire, over the holiday.

Misses Reta and Anna Brethen of Toronto were at their home here for the week-end.

Miss Lois Cuffe of Toronto, accompanied by her friend, Miss Richards, spent the holiday with her parents, Mr. and Mrs. E. P. Cuffe.

Misses Barbara Foote, Lillian Greenbank, and Olive Webster of Toronto were at their respective homes for the holiday.

Miss L. Scott of Toronto was a guest of her sister, Mrs. E. C. Squire, over the week-end.

Miss Ruth Harper of Kingston visited her parents, Mr. and Mrs. H. Harper over the holiday.

Miss Lillian Hugill of Toronto visited her sister, Mrs. K. G. Thomson, over the week-end.

Mr. Keefe McLaughlin of Peterborough visited his parents, Mr. and Mrs. J. McLaughlin, over the week-end.

Mr. Harold Wilkins of Montreal spent the holiday with his father, Mr. W. Wilkins.

Mr. Nigel Fenton of Toronto was at his home here for the holiday.

Mrs. F. Garlick of Berea, Ohio, who has been visiting here, is spending a few days in Port Hope.

Mr. and Mrs. Armar Weir spent Thanksgiving with friends in Toronto.

Messrs. Roy Scott, David Brown, and Barclay McGee, who are attending Toronto University, spent the holiday at their homes here.

Mr. and Mrs. A. G. McDermott spent the holiday with relatives in Elmvale and Toronto.

Mr. Eric Elliott of Toronto spent the week-end with his parents, Mr. and Mrs. W. Elliott.

Messrs. Ralph Elliott and Norman Small, who are attending Queen's University, Kingston, were home for the holiday.

Mr. John Weir and Miss Pauline Weir spent Thanksgiving with Mr. and Mrs. J. S. Weir in Toronto.

Mrs. Assender was with friends in Ottawa for the holiday.

Mr. Douglas Fennell of Toronto visited in the village over the week-end.

Misses Alice Foote and Mavis McMillan of Peterborough were home for the holiday.

Miss Jean Buck of Peterborough spent the holiday with her parents, Mr. and Mrs. Oliver Buck.

Miss Vera Baptie of Peterborough visited relatives here over the week-end.

Mr. and Mrs. J. Thomson and children of Guelph visited her parents, Mr. and Mrs. H. Robb, recently.

Miss C. Twiss was at her home in Tillsonburg for Thanksgiving.

Miss Solomon spent the week-end at her home in Brighton.

Miss Lockie spent the holiday at her home in Uxbridge.

Mr. and Mrs. S. Hutchinson and son spent the holiday in Cavan.

A parachute to hold up an entire plane? Why not? Strange nobody thought of that before.

FREED FROM THE MEDICINE HABIT

Kellogg's ALL-BRAN brought welcome relief

Sufferers from constipation will be interested in Mrs. Van Horn's letter below. She wrote us, voluntarily, to express her appreciation for the wonderful results ALL-BRAN brought.

June 17, 1927

"I feel as if I must write you a few lines to let you know what a wonder food your ALL-BRAN is and what it has done for me and many others I have told about it. I have been using it for one year and have a movement every morning. Before, I was taking medicine every three or four days. Now, I never take any. Many thanks to ALL-BRAN. I can't praise it too much."

Sincerely,
MRS. G. W. VAN HORN
(Address sent on request)

Don't let constipation sap your health and strength. Headaches, dizziness, blotched complexions are only a few of the evils it causes. It is responsible for more than forty serious diseases.

Guard against it—now. Kellogg's ALL-BRAN is guaranteed to bring relief. Just eat two tablespoonfuls daily—chronic cases, with every meal. ALL-BRAN is a ready-to-eat cereal—100% bran. Delicious and healthful with milk or cream, or with fruit or honey added. Recipes on package. Sold by all grocers. Made by Kellogg in London, Ontario.

Kellogg's ALL-BRAN

STROPPING IS ESSENTIAL TO THE PERFECT SHAVE

are all Barbers CRAZY?

Is stropping a playful gesture to amuse you — or has the Valet AutoStrop Razor proved that there is a fundamental reason for stropping?

YES, all barbers are insane . . . so are other millions of men . . . *if* stropping a blade to sharpen it is useless.

But you know that *every* barber throughout the entire world knows that he *must* strop before he shaves. An unstropped edge is like a row of needles. It pulls and tears the skin.

There is one razor and only one which automatically insures a stropped blade for every shave. That is the Valet AutoStrop Razor.

The Million Dollar Model is the result of 21 years of research and the expenditure of a million dollars in experiments. Everywhere men are adopting it because of its new day improvements.

Blades are inserted or removed simply by pressing a button. Blades are locked in firm, non-flexible grip that eliminates vibration and pull. New type guard lets you use the full shaving edge. And—fundamentally important—the exclusive self-stropping feature keeps the blade edge super-keen. No need to remove blade to strop or clean it.

Give a Valet AutoStrop Razor a fair trial. You'll quickly learn to like it—then you'll never go back to an unstropped blade.

• • •

Gold Plated ELDORADO Set complete with Strop and Blades $1.00. De Luxe Models $5.00 to $25.00.

A gift any man will appreciate

Also A New and Finer Shaving Cream 35c

The New Million Dollar
VALET Auto-Strop RAZOR

AutoStrop Safety Razor Co., Limited, 83 Duke Street, Toronto 13

FOR THE FIRST TIME IN PETERBOROUGH

The Most Crushing Blow To Prices Ever Delivered By a Peterborough Merchant. The Talk of the Town.

To our knowledge, such smashing offers have never been known in Peterborough—a One Cent Sale in a Men's Wear Store. Think of it—what it means to you. A One Cent Sale means getting goods at Half Price. Although we cannot quote such things as Underwear at One Cent rates on account of varying prices, so we make it a straight Half Price proposition.

A 1c SALE OF MEN'S SOX

A splendid assortment of Men's Fine Lisle Sox in black, brown, sand, grey, tan, etc. You'll have to come early for these because there are only about one hundred pairs, and they will go like the wind. They will be on Sale from 9 to 10 o'clock only, if not sold out sooner. Come early.

25c 2 prs 26c

THE MOST SENSATIONAL VALUE EVER OFFERED IN PETERBORO IN

OVERCOATS

NAVY BLUE WHITNEY CLOTH WITH FUR PLUSH LINING. WORTH $27.50

$18.50

You never saw their equal at less than $25.00. The style, the quality, the deep rich navy color—everything about them indicates extra big value.

RECORD VALUES IN MEN'S OVERCOATS

Every style you can think; every popular color, including dozens of deep navy blues and the very popular new checks. These are A-1 Coats and tailored by the best overcoat makers in the country. Knockout values? We'll say so! And you'll agree with us when you see them.

22.50 28.50 32.50

MEN'S FINE SUITS

And they're real Suits too, men. Don't let the low price mislead you into the belief that they are not real value, because they are actually much higher priced garments, reduced especially for this sale. "SMASH!" Out they go at a sacrifice. Men's and young men's styles in the most popular tweed patterns and good colors,

11.95

MENS AND BOYS' TWEED

CAPS 39c

Many of these were formerly up to $1.75 and a few as high as $2.50. Ridiculous, but true! Those who come down early are going to get them at 39c each.

ON SALE 9 TO 10 A.M.

MEN'S SOILED WINTER

COMBINATIONS

Wool, fleece and union materials. Away they go.
$4.50 qualities for $2.25
$3.50 qualities for $1.75
$2.00 qualities for $1.00
$1.50 qualities for . . 75c

Half Price

MEN'S AND BOYS' WOOL

SWEATERS

Men's and Boys' V Neck Pullover Sweaters in an assortment of good shades and colors. All are pure wool and heavy quality. Come early if you want one.

Half Price

W. H. MEREDITH

MEN'S WEAR . . . 404 GEORGE STREET

Fine teas still cost as much. Poorer teas are considerably cheaper. The finest tea at a fair price is always assured in Salada.

"SALADA" TEA

A Blend of the Finest Teas

808

BROKEN

A Story of Revenged Love, by Ruby M. Ayres

(Continued from yesterday.)

CHAPTER XXX—III

THE STORY THUS FAR:

GILES CHITTENHAM returns to London from the United States—where he has contracted a secret and unfortunate marriage with SADIE BARROW—to help wind up the affairs of his younger half brother, RODNEY ARDRON, who has recently killed himself for love of the notorious flirt JULIE FARROW. In Switzerland he meets Julie Farrow, through his friend, LOMBARD, and makes love to her with the intention of spurning her in revenge for her treatment of Rodney. But, after he realizes that he really loves her, he finds that she is a cousin of the Julie Farrow whom his brother loved. He tells her the truth—that he is already married. She plunges into a gay, wild life trying to forget him. A rich, older man, SCHOFIELD, wants to marry her. Chittenham hears that his wife is in London. He meets the other Julie, who tells him she has not long to live. Then she leaves London. He has a talk with his Julie, but finds her hard and apparently heartless. He decides to divorce Sadie and then, if Julie will have him, marry her. Lombard tells Chittenham that unless he gives him money he will tell the world about Chittenham's marriage to Sadie, and that he and Julie spent the night together at St. Bernard. In the meantime, Julie tells Schofield she will marry him.

It was a bright, sunny afternoon, so he would not let her go back to the flat when they had lunched.

"I'm going to take you for a drive in the country. London is racketing your nerves to pieces. Ring up Miss Lennox and tell her you are spending the rest of the day with me."

"I promised to go back. Poor Bim she thinks I'm a little mad!"

But she did as he asked her, and they got a car and drove down into Buckinghamshire together. Julie sat back with closed eyes.

"I don't want to talk, if you don't mind," she said. She was grateful for the fresh air and the sunshine on her face; she tried to pretend that it was Giles Chittenham beside her holding her hand, instead of this man with his kind worshipful eyes who was less than nothing to her.

If only it had been Giles—

Traitorous imagination carried her back to that night on the mountains. Try as she might she could not forget one incident of it. The shrieking wind, the blinding snow, the little stove that smoked so vilely when it was lit—the cold, bare rooms of the hotel on the top of the world. Then that compelling look in Chittenham's eyes that had seemed to draw her to him like a magnet, and then the close clasp of his arms and the touch of his lips—

Julie opened her eyes with a little smothered cry of pain. If only one could destroy memory!

They stopped at a little country inn for tea. In one of the rooms somebody was playing a gramophone, and there was the sound of laughter and dancing feet.

"They sound happy, don't they?" Julie said with an effort.

"I hope they are as happy as we are," Schofield answered. He seemed very young and rather pathetic in his newly found joy. He was confident that he could make Julie happy. In his simplicity he could not conceive that his great love for Julie could fail to meet with a response as great. His thoughts kept rushing ahead to the future and to the many things he would do for her.

"I'm so glad you are not a rich woman," he told her impulsively. "My greatest happiness will be in giving you everything you want."

Julie laughed brokenly.

It was on her lips to say that if she had been rich she would not have consented to marry him. If she had been rich she would have put the width of the world between herself and the memories that would give her no peace.

The gramophone played a tune she knew, and a raucous voice took up the words of the refrain:

"I may be dancing with somebody else,
but I love you—
When I see you dancing with somebody
else, I feel so blue,
When I hear a song that we danced
to before—"

It was more than she could bear; she started restlessly to her feet.

"Shall we go? It's getting dark, and the country is so dreary when it gets dark."

She stood looking out of the window while Schofield settled the bill. The silly words of the refrain still rang in her ears.

"I may be dancing with somebody else, but I love you—"

Absurd! She had never danced with Giles in her life, and yet the words seemed so applicable to herself.

She felt as if someone had told her she had got to dance to the same tune all her life, with mirthless feet and an empty heart; that she must keep on dancing till she dropped.

They drove back to London and dined together.

"What shall we do now?" Schofield asked.

It had been a red-letter day to him and one which he wished might never end. He kept looking at Julie with adoring eyes. Her constrained attempts to talk to him passed him by; he was just content to be with her, and to know that she had promised to be his wife. Already he was visualizing the home they would have together—the furniture and the garden—everything in the world that she wanted should be hers.

"I don't mind what we do," Julie said. "Go to a theatre, if you like I can go home and change."

But he would not allow that: he said he could not bear to let her out of his sight on this day of all days.

In the end they went to a cinema. Julie did not care for the pictures, but at any rate it did away with the need to talk, and the darkness was restful. She only looked at the screen when Schofield drew her attention to something being shown upon it.

It was as if fate were relentlessly pursuing her, determined to torment her and keep her pain alive, for the second picture was of the monastery at St. Bernard and of the snowclad mountains.

There had been a recent avalanche, and the picture showed the steep, winding road up to the hotel along which she had driven Charon, and the bleak mountain-sides and precipitous slopes.

Julie sat up stiffly, her heart beating fast.

"I've been there," she said in a strange little voice. "I drove my car up there only a month or two ago." She laughed with shaken excitement. "I stayed at that hotel—it's so cold and cheerless."

"It looks wonderful," Schofield said.

"Yes—it was wonderful," Julie whispered.

She sat with her hands clasped together, her eyes fixed on the screen. It was as if someone had taken her back three months and were making her live those few hours of complete happiness once more.

"That's the monastery," she said. 'You could hardly see it for snow when we were there."

"'We?'" Schofield said quickly. "You were not alone, then?"

"There are always a great many tourists," Julie answered.

"We must go there together some day," he said.

The picture came to an end and flashed away into blackness, and she drew a deep sigh and leaned back in her chair.

Gone—like her short-lived happiness—wiped out—never to be recalled!

They went out into the cool night.

"And now what do we do?" Schofield asked. "I'm like a boy with an unexpected holiday," he apologized, "and I don't want it to end."

"I'm tired," Julie said, and her voice trembled. "I think if you don't mind I should like to go home."

He looked disappointed.

"It's only just eleven," he said. "But if you're tired, my dearest—"

A newsboy came along crying his news.

"Tragic death of well-known society beauty."

"I wonder who it is," Julie said indifferently. She was not really interested but she wanted to avoid endearments.

"I'll get a paper," Schofield said.

They stopped under a lamp to read the short paragraph on the front page.

"News has been received from—My God!" Schofield broke off in dismay.

"What is it?" Julie asked. She bent lower to read the words, then suddenly she gave a cry. "It's Jewel—my cousin Julie! Oh, poor Julie!"

The details were meager and without entire corroboration, but it appeared that Julie—the other Julie who had unwittingly brought about the tragedy of her cousin's life—while on her way to India, where she had been going for a holiday—was suddenly missed from the ship and was presumed to have fallen overboard.

There followed a brief account of her life—her popularity in society—her marriage and divorce—her vogue as a beauty—her tremendous luck and good fortune in every way.

"Every way except in happiness," Julie said passionately. "She never had any happiness. Oh, poor Julie!"

Tears were running down her cheeks.

Schofield did not know what to say, what comfort to offer. He said clumsily that perhaps she was better off—that he always thought it was all right for the one who died; it was those who were left behind for whom he was sorry.

Julie did not listen; she was lost in her own sad thoughts.

They drove back to the flat and she bade him good night.

"No, don't come in—not tonight. I'm so unhappy—it's been such a shock."

She seemed so distressed that Schofield did not dare try to detain her. All day he had been thinking of this good night, sure that she would kiss him. It would have been such a perfect ending to his perfect day. His heart felt heavy as he walked away.

Julie went up the stairs to her flat. She wondered if Bim had heard about the tragedy. Down in the street she could still hear the newsboy's shrill voice:

"Tragic death of society beauty—"

It seemed impossible it could be Jewel to whom those words referred. Jewel, who had seemed to have everything life could offer, to go to her death alone and in such tragic fashion!

Julie let herself into the flat. There was a dim light burning in the sitting-room. Bim would be there, she thought, and it gave her a feeling of comfort. Bim never failed her, no matter how badly she was treated.

She opened the door.

She held the newspaper still clutched in her hand.

There was a photograph of the other Julie on its front page—of Julie in evening dress, smiling above a fan.

There was a little movement in the room and someone pushed back a chair from in front of the fire.

"Jewel is dead," Julie said, sobbing. "I suppose you know. She's dead—she's been lucky to the end, you see. I only wish I were dead too—" Then she broke off with a little choking cry, for it was not Bim who rose to meet her, but Giles Chittenham.

There was a tragic silence.

(To be continued.)

The "Flu" Left Her With A Wretched Cough

Mrs. E. A. Brooks, 1164 Robson St., Vancouver, B.C., writes:—"Last winter I had the 'flu' twice, and the last time it left me with a wretched cough that seemed to stay right with me until I used

Dr. Wood's Norway Pine Syrup

"The first bottle I used seemed to relieve it so much I purchased the second one, and now, I find my cough has completely left me.

"I shall certainly never be without a bottle of 'Dr. Wood's' Pine Syrup in the house."

Price 35c. a bottle; large family size 60c. at all druggists and dealers.

Put up only by The T. Milburn Co., Ltd., Toronto, Ont.

Millbrook

MILLBROOK, Nov. 16 (Examiner Correspondence). — Mr. and Mrs. Havelock Graham of Toronto were guests of the latter's parents, Mr. and Mrs. A. A. Smith, for the Thanksgiving week-end.

Miss Orchard and Miss Montgomery of the public school staff spent the holiday week-end at their respective homes, at Port Perry and Bowmanville.

Miss Hamilton of the continuation school staff was at her home near London for the holiday week-end.

Miss Nellie Duncan, of Peterborough, has been the guest of her sister, Mrs. W. Wilkinson, for the past week.

Miss Francis Turner, student at the University of Toronto, spent the Thanksgiving holiday with her parents, Dr. H. A. and Mrs. Turner.

Mr. Ernest L. Burnham, who is attending the School of Science, Toronto, spent the holiday week-end with his parents, Mr. and Mrs. G. E. Burnham.

Mr. and Mrs. H. Jordan motored to Hamilton and spent the Thanksgiving week-end at the latter's former home in that city.

Miss Shirley L. Muir spent the holiday week-end with her mother, Mrs. Butchart, Toronto.

Miss Pearl Davis, of Toronto, spent the week-end the guest of her mother, Mrs. Lila Davis.

Misses Alice and Helen Needler, of Toronto, spent the holiday week-end guests of their uncle and aunt, Mr. A. A. and Miss Etta Needler.

Miss Gertrude Spence, of Courtice, was home with her parents, Mr. and Mrs. John Spence, for the Thanksgiving week-end.

Mr. and Mrs. H. W. Johnston, motored to Buffalo and spent the Thanksgiving week-end, guests of their cousins, Dr. and Mrs. Lugsdin, and Miss May O'Brien.

Mr. and Mrs. P. I. Bentley motored to Picton and spent the holiday week-end with her mother, Mrs. Morden, Sr.

Mrs. J. Nattress, and her son, Vincent, and Miss Ashley, of Toronto, were guests of Mr. and Mrs. H. Nattress over the holiday week-end.

Mr. and Mrs. G. W. Sayles and family, motored from Toronto and spent the week-end with Mr. and Mrs. W. West, and other friends in town.

Miss Hazel McMahon, of Toronto, was the guest of her parents, Mr. and Mrs. F. McMahon, over the holiday week-end.

Mr. and Mrs. T. A. Campbell of Toronto, motored from the city and were guests of Mr. and Mrs. A. A. Smith, and Mr. and Mrs. Reg. Armstrong for the holiday week-end.

EXCELLENT PAPER READ TO WOMEN

Omemee Women's Institute Holds Regular Monthly Meeting.

OMEMEE, Nov. 1 (Examiner Correspondence).—The Women's Institute held their regular meeting at the home of Mrs. J. Widdis on Wednesday evening. The president presided. After the opening exercises a paper on "Why knock each other," was given by Miss Mildred Williamson, and a leaflet on "Armistice" was read by Mrs. R. J. Cornwall.

Community singing was indulged in and several familiar pieces were heartily rendered. Mrs. Townsend, of Cameron, a prominent Institute worker, gave a short talk on the work of the society there.

The roll-call was responded to by the exchanging of recipes. Mrs. J. Widdis then read a paper on "Citizenship," composed by the late Jeffrey Widdis. The society will send Mrs. Cornwall as their representative to the annual convention in Toronto on November 25, 26 and 27. The program committee for the next three months will be Mrs. Henderson, Mrs. McPhee, and Miss M. Faulkner.

The hostesses were Mrs. J. J. Nichols, Mrs. R. Wilson, and Mrs. Widdis and a social time was enjoyed.

The December meeting will be held at the home of Mrs. J. J. Nichols on Wednesday evening, December 12.

A.Y.P.A. Meet

The regular meeting of the A.Y.P.A. was held in the basement of the church on Monday evening at the usual hour.

The report of the Dominion Conference, held at Windsor, was given, after which George Dickson, who attended the conference, gave an interesting account of Ford City. The night being Guy Fawkes, the remainder of the evening was given to refreshing the minds of the members on the doings of Guy Fawkes.

'NOTHER WASP YARN.

London, Nov. 16.—Two brothers and a sister suffered serious injuries at Alrewas, Burton-on-Trent, because a wasp settled on the hand of one of the brothers who was driving an auto. Samuel Barber released the wheel to brush the insect off and the car careened off the road into the telegraph pole.

Tastes Good and Feeds You Well

Week-End Specials

CASTILE SOAP
2 LARGE BARS 25c
PURE CASTILE. 14 OZ. BARS.

P. & G. SOAP
8 FOR 25c
COME EARLY

ALUMINUM WARE
49c
SAUCEPANS. FRY PANS
DISHPANS. ROASTERS
POTATO POTS, ETC.
A REAL SPECIAL

MILLINERY CLEARANCE SALE

CHILDREN'S HATS
98c EACH
ANY CHILD'S HAT IN THE STORE

LADIES' VELVET HATS
$1.98 EACH
REDUCED FROM $2.98

LADIES' VELVET HATS
$1.00 EACH
REGULAR $1.98

NO REFUNDS OR EXCHANGES

LADIES' FALL WEIGHT UNDERWEAR

Vests — OPERA STYLE — SIZE 38 — 39c

Bloomers — CREAM PEACH ORCHID — SIZE 40 — PAIR — 59c — Silk Stripe

Vests — SHORT SLEEVES — SIZE 38 — 49c — Finest Quality

SILK AND WOOL HOSE
FINEST QUALITY—ALL FIRSTS

LADIES' — $1.00 PAIR — SIZES 8½ to 10

MISSES' — 79c PAIR — SIZES 6½ to 9

NEWEST DESIGNS AND COLORS

CHRISTMAS OPENING, SATURDAY, NOVEMBER 25

METROPOLITAN STORES
GEORGE STREET PETERBORO PHONE 3152

The PUREST is always the BEST-particularly in Soap

It's Purity is Guaranteed

S776

TECO STORE

Save by Shopping the "Cash Price" Way

Hundreds of Christmas Handkerchiefs

You Cannot Afford to Miss!

1278 Boxes

Your Choice per Box

49c

All imported—all new—all perfect—exery Box bought away below regular.

Undoubtedly this is one of the biggest range that we have offered—just at an opportune time for Christmas gifts. Nicely boxed in fancy boxes. Beautiful Swiss Handkerchiefs in plain white, black and white, fancy lace edges—a wonderful selection. Be sure and come early. One, two and three in a box. Saturday, box..... 49c

5c to $1 Department, Main Floor

Visit the 5c to $1 Surprise Section—Open All Day Saturday
Shop Early—Store Closes at 6 P.M.

Penman's Fleece-Lined Bloomers, Pr. 59c

Special—9 O'clock

At this low price you will want to buy many pairs of this wonderfully warm and well made Bloomer. Colors are grey, cream, pink, mauve, peach and dark grey. Sizes 36 to 44. Be sure and come early. Saturday, pair..... 59c

5c to $1 Department, Main Floor

1,000 Boys and Girls Wanted

To Join the Teco Playtime Club

Come along, boys and girls, enroll your name to be a member of the Teco Playtime Club on Saturday. Visit Toyland and receive your Membership Card and Button.

Special Kisses for Boys and Girls - Delicious Kisses, Big Half-Pound for 5c

Special—9 O'clock

Black Duchess Satin, Yard 89c

Here is a beautiful quality that will wear well. Has a lovely lustrous finish. Ideal for women's dresses. Full 36 inches wide and jet black. Saturday, yard..... 89c

—Second Floor, Teco Store

500 Yards New Prints per Yard 16c

Splendid for aprons and house dresses. A good washing Print in a fine selection of small neat patterns; some floral designs in many colorings. 00 inches wide. Saturday, yard..... 16c

—Second Floor, Teco Store

Boys' Wool Gloves

All-Wool Gloves that are very warm, for they are made of good quality selected woollen yarns. Bound with leather at wrists. One dome fastener. Dark heather shades. Sizes 6½ to 7½. Saturday, pair..... 75c

—Main Floor, Men's Shop

Print Aprons 29c

Choice selection of pretty patterns in good quality washable print. Neatly trimmed with plain color material and bound with bias tape. Smart tie-back. Saturday, each..... 29c

5c to $1 Department, Main Floor

Flannelette Nightgowns

Girls' Flannelette Nightgowns, made of extra good quality material, and styled with short sleeves and neck. Sleeves neatly bound. Sizes 8 to 12 years. Saturday, each..... 65c

5c to $1 Department, Main Floor

Card Tables Special!

1.98

Another new shipment of the good quality, well constructed Folding Card Table. Covered with green baize. Size 30" x 30" Special, each..... 1.98

—Second Floor, Housefurnishing Building

Come Early

TECO STORE
OPERATED BY T. EATON Co.
PETERBOROUGH

Come Often

Bonarlaw

BONARLAW, Nov. 16.—(Examiner Correspondence).—Mrs. Sarah McKeown visited at Mr. Fred McKeown's last week.

Mr. W G. Stiles, of the Royal Bank staff at Port Hope, spent the holidays at the home of his parents.

Messrs. D. Wellman, Bernard Caldwell, Dan. Bronson of Peterborough spent the week-end at Bonarlaw.

Mr. and Mrs. John S. McKeown visited at Mr. E. Eastwood's, Springbrook, on Sunday and attended the anniversary services.

Mr. and Mrs. A. Burkitt and Mr. and Mrs. D. Wellman motored to Peterborough on Saturday.

Mr. and Mrs. T. H. Robertson and Lorne, also Mr. and Mrs. James Wellman, of Peterborough, spent the week-end with friends at Deloro and Bonarlaw.

Mr. Thomas Hannah was in Peterborough on Tuesday.

Mr. Hunter, evangelist, of New Bedford, was a guest at David Wellman's on Friday.

Miss Mabel Burkitt is visiting friends at Frankford this week.

Mr. D. Roblin of Springbrook, Ont. is seriously ill and was removed to Belleville Hospital on Monday.

Teco Prices are "Cash Prices" —You can prove by comparison they are low. Save by shopping the Cash Price way.

TECO STORE

Shop with Confidence—"Goods Satisfactory or Money Refunded"

Cash Prices eliminate charges incidental to credit financing —therefore, they are lower. Come and see.

The Event for Which the Kiddies Have Been Waiting!

Toyland Opens To-morrow!

GREAT big Elephants and shaggy Lions —real enough to make a little big-game hunter's eyes stick out with excitement. Then there's a Climbin' Monkey and Drums, Tricycles and Carts, and lots of other things. Of course, little sister isn't forgotten—in fact, there's as many things for girls as boys—big Baby Dolls to be mothered, Carriages to wheel them in, Tea Sets just like mother's, Furniture Sets, and, oh, so many other things! Ask mother to bring you to Santa Claus' Peterboro headquarters on Saturday and see some of the things he's bringing to good little girls and boys from his North Pole Factory.

SANTAGRAMS

TOY FACTORY NORTH POLE — Peterborough Headquarters Teco Store

SANTA CLAUS, Pres.

I'm on my way to Peterborough, and with my reindeer making good time, I expect to see you before many days. Be good girls and boys until I come. I'll have some surprises for you.

Love to all,
SANTA CLAUS.

Toyland Offers These Features for Opening Day

Special!

Big Ma-Ma Doll that you will want to hug and kiss. Beautifully dressed, and smiling all the time with her big blue and brown eyes. She stands 24 inches high and has lovely wavy curls. White socks and black slippers. Each.. **1.39**
—Fourth Floor

Ma-Ma Dolls

Another big beauty that every little girl will appreciate. Stands 24 inches high, lovely smiling face, smartly dressed with bonnet, and choice of blonde or brunette. Make your little girl happy with one of these large Dolls. Each..... **$1**

Drums

Strong and sturdy Toy Drums with fibre ends that give lots of tune. Prettily decorated in colors and pictures. Shoulder strap and drum sticks. Set..... **95c**
—Fourth Floor

Velocipede

All-steel frame, black enamelled, with red wheels, adjustable saddle, tires of rubber. Size of front wheels, 20 inches; inside leg measure, 21 inches. Just the kind of Velocipede any boy will like. Moderately priced, each..... **4.75**
—Fourth Floor

Steam Engine

A good toy for the little boy. An Upright Steam Engine with large fly wheel for running the attachment. This Engine burns wood alcohol and not coal-oil. A very good play toy for the lad. Price, each..... **75c**
—Fourth Floor

Wood Wagon

Strongly constructed. Just the toy for the small boy. Has strong wood axle and wood disc wheels. Size of Wagon, 7½ x 14½ inches. Each..... **69c**

Crokinole Sets

A game for the whole family. Well made of good quality wood, smoothly polished; rubber covered pegs and solid wood disc. This set will give hours of entertainment to young or old. Per set..... **2.75**
—Fourth Floor

Eaton's Beauty Dolls

Every little girl's favorite at Christmas time. A very fine life-like Doll, undressed, blonde hair, double-jointed, socks and shoes, pretty beads around neck, she goes to sleep just when you want her to, lovely white teeth. Be sure and see her on Saturday. Each..... **1.50**
—Fourth Floor

Baby Shoo Fly

Two dashing white wooden horses with heavy board seat and high back in between and bar to hold on to. Baby will be amused for hours at a time. Each.... **2.25**
—Fourth Floor

Girls' Warm Winter Coats

Splendid selection of beautiful quality Coats for girls. Choice of velour and blanket cloth. Smartly trimmed with opossum fur. Comfortably lined, some with flannel; some interlined also. The top of Coat is lined with fine rayon or sateen. Neat pipings, embroidery and pockets. Single and double-breasted styles, in many colors. Sizes 2 to 6 years. Priced ..... **6.95 and 7.95**
—Second Floor, Teco Store

Children's Hats

A very fine assortment of notably smart shapes, featuring bonnet effects and close-fitting models. In soft pliable fabrics and felts. Finished with ribbon and velvet flower trim. New styles, for girls from 3 to 12 years. Priced at ..... **98c to 2.95**
—Third Floor, Teco Store

Stylish Overcoats

For crisp, wintry days—a manly All-Wool Overcoat, tailored in a smart double-breasted style, neatly finished with two roomy patch pockets and a big burly collar. In heavy-weight wool, in youthful shades of tan and grey. Warmly lined. Sizes 28 to 34..... **$10**
—Boys' Section, Main Floor

Girls' Pantie Dresses

Made of extra good quality English broadcloth and chambray in neat floral designs. Many different styles. Some with dainty collars and cuffs; others with belt, pockets and tiny frill skirts. Wide range of colors. Sizes 2-5. Priced at..... **98c**
—Second Floor, Teco Store

Corsage Flowers

Dainty and pretty are these brilliant Flowers — reproductions of real flowers, such as shaggy chrysanthemums, mixed bunches and single clusters. Made of chiffon or organdie. Suitable for evening or afternoon wear. Priced from ..... **19c to 95c**
Main Floor, Teco Store

Dr. Arnott's Sleepers for Children

These are made for comfort and warmth with good percentage of wool. Beautifully combed to a soft finish. Buttoned back and drop seat. Draw tape at waist. Natural shade. Sizes 1, 2 and 3; also 4, 5 and 6 years. Priced at ..... **1.25 and 1.50**
—Second Floor, Teco Store

Boys' Bloomers Pair 1.95

Well made Corduroy Bloomers, styled for comfort and warmth, in light and dark brown shades. Strong Governor fasteners at knee, well lined, in sizes 24 to 34. Saturday... **1.95**
—Boys' Section, Main Floor

Boys' Combinations $1

Warm and cosy. A Combination that will fit right, fleeced lined, heavy weight, made in the buttoned front style. Sizes 22 to 32. Saturday, per garment..... **$1**
—Boys' Section, Main Floor

Men's Two-Pants Suits 24.50

"Renown" Suits that are tailored to specifications. Made in single and double-breasted models from an English blue indigo serge that will wear and look smart to the last day of wear. Smartly cut with belt loops, 5 pockets and cuff bottoms. Styles suitable for men and young men. Sizes 34 to 44. 2-Pant Suit. Renown value, **24.50**
—Main Floor, Men's Shop

Candy Specials

Marachino Cherries

Be sure and get your week-end chocolates. These Marachino Cherries in liquer are delicious. You will like them. Coated with lovely chocolate. Lb..... **49c**

Eatonia Creamy Toffee Bars .....3 for 10c
Eatonia Chocolate Bars, assorted .....3 for 10c
Butter Cream Fingers, per lb. 29c
Merritt's Fruit Jellies, per lb. 29c
Neilson's Jersey Milk and Nut Milk Bars 19c
Main Floor, Teco Store

Early Morning Specials for Saturday

9 o'Clock Special — Childrens Reefer Coats 3.95

Made of heavy quality navy chinchilla in the reefer style, lined with red flannel, and trimmed with the usual brass buttons, two pockets and half belt. Makes a smart, warm Coat, an exceptionally good value. This Coat is finished on sleeve with emblem. Sizes 2 to 6 years. Early special, each **3.95**
—Second Floor, Teco Store

Cotton Filled Comforters

Sharp at 9 o'clock we offer a real good quality, warm Comforter. Filled with clean sanitary cotton and covered with fancy chintz with blue or rose shade predominating. Note the size and price, 72 x 72 inches square. Early special.. **2.69**
—Second Floor, Teco Store

E.P.N.S. Silverware

Choice selection for early buyers of this beautiful quality Electro-Plated Silverware. Pieces such as Nut Bowls, Tea Pot Stands, Baby Cups, Mustard Jars, and China Cake Plates with Silver Handle. Ideal for gifts. 9 o'clock special, each.... **$1**
—Main Floor, Teco Store

2-Bloomer Suits

Smart English tweeds, in single and double-breasted styles. Well tailored for school or street wear. Choice of grey, brown and tweed mixtures. Sizes 25 to 36. Come sharp and bring the boys with you. They will like to try on one of these 2-Bloomer Suits. Saturday, special, **4.95**
—Boys' Section, Main Floor

Toilet Goods

Special Outfit

Be here sharp for this special outfit, comprising one tube of "Kolynos" Tooth Paste and one Tooth Brush. Complete at a special price.... **25c**

Dagget & Ramsdall's Cold Cream 35c, 50c, 85c
Armand's Face Powder, $1
Yardley's Shaving Soap in Bowl $1
Hind's Honey and Almond Cream .....3 for $1.00
Listerine Tooth Paste...19c
High quality Tooth Brushes, each 17c
Yardley's Lavender Face Powder 85c
Main Floor, Teco Store

Special

Women's and Misses' Dresses $25

Fashionable and seasonable Frocks for formal and informal wear. Charming materials as satin-faced Cantons, silk georgettes, charmeuse, printed velvets, etc., in a wonderful assortment of styles and shades, for misses and matrons. An opportunity for the woman that is looking for something in exclusive styles. Sizes 16 to 44. Priced at..... **$25**
—Third Floor, Teco Store

Saturday Is Footwear Feature Day! Save!

To satisfy your footwear requirements on Saturday will be a stroke of good business. Saturday is Feature Day in our Shoe Departments, and an unusually interesting selection of smart footwear is offered. A number of special lines have been procured and you would be well advised to come early. Here are a few of our notable lines—every one of them representing excellent value.

Women's Tweed Overshoes

"Goodrich" Zippers are very popular. These are made of high-grade materials. Made with the real zipper. Smart medium Cuban heels. Comes in beige shade. Sizes 2½ to 8. Pair..... **4.75**
—Main Floor, Teco Store

"Raynshoes"

The new "Raynshoe" is here —a smart rubber overshoe in black or brown. An ideal overshoe for keeping your feet warm and dry. Sizes 2½ to 7. Pair..... **3.25**

Men's Rubber Boots

Sturdy and strong Snag-proof Rubber Boots. They have white turned soles, four eyelets, and lined with heavy quality duck. Smart ankle height. Sizes 6 to 10. Pair..... **2.95**

Boy's and Youths' Rubbers

Plain Rubbers for the young people. Strongly made with reinforced heel, giving extra wear and comfort. Sizes 11 to 13 and 1 to 5. Pair ..... **65c and 78c**
—Main Floor, Men's Shop

150 Pairs Extraordinary Value

Women's Smart Footwear, Pair 2.25

In this group are Women's One-Straps in black patent and black kid. Strong sewn soles and cushion soles, in EE widths, showing the popular Cuban heels. Be sure and come early as the quantity is limited to 150 pairs. All sizes for 9 o'clock buyers. Pair..... **2.25**
—Main Floor, Teco Store

Boys' Oxfords

Strong, Blucher cut, Goodyear welted soles and rubber heels. Made of fine calf uppers, in shades of black or tan. Sizes 10 to 2. Pair..... **2.95**

School Boots

Sturdy and strong. Smart square toe and wide fitting Boot, Blucher cut style. McKay sewn soles, rubber heels. Black only. Sizes 11 to 13½ and 1 to 5½. Pair ..... **3.25 and 3.50**

Sturdy Strong Footwear

Comfortable for school and playtime wear. Real leather, Blucher cut, easy walking rubber heels, wide sole, square toe. Sizes as follows:
8 to 10½. Pair 1.69
11 to 13½. Pair 1.79
1 to 5½. Pair 1.98
—Main Floor, Men's Shop

Child's Boots

Smart and comfortable. Tan or black kid; also black patent with kid tops. Blucher cut, solid leather soles and plain toe. Sizes 5 to 7½ and 8 to 10½. Eatonia value .... **2.65 and $3**
—Main Floor, Teco Store

Eatonia—The Great Outstanding Value in Shoes

Women's Eatonia Pumps and Straps

Women's Black Satin Step-In Pumps—a very smart Shoe. Covered Spanish heel and sewn soles. Comes also in black patent. Eatonia value..... **$5**

Women's Black Patent One Strap Shoes, splendid fitting and comfortable. Smart Cuban heel and sewn soles. Also in satin. Eatonia value, pair..... **$5**

Smart Tan Kid Tie Shoes, stylish and fashionable, with Cuban heel, rubber tops. Also the popular "Arch Relief" that gives real comfort. Eatonia value..... **$5**

$5

Men's Eatonia Boots and Shoes

Men's Eatonia Footwear is the last word in comfort. Very stylish. This model shows round toe, heavy-weight sole, plain stitched toe-cap. Black or tan in light or dark shades; calf. Sizes 6 to 10. Eatonia value..... **$5**

Eatonia Boots that are a real comfort for the man that likes this particular style. Blucher cut and Balmoral models. Black or tan calf or kid. Round toe and strong double sole. An ideal dressy Boot. Sizes 6 to 11. Eatonia value..... **$5**

Another "Eatonia" model that is smart with its square toe and Balmoral style. Goodyear welted soles and rubber heels. Made on an English straight last. Ideal for the young men. Black or tan calf. Sizes 6 to 11. Eatonia value..... **$5**

Outstanding Special

Women's English Checked Slippers with leather soles and turn-over collar. There are just 32 pairs. Come early and be not disappointed. Special, pair..... **50c**

TECO STORE

OPERATED BY T. EATON Co.

PETERBOROUGH

Women's One-Strap Shoes

Women's Black Patent One-Strap Shoes with easy walking sewn soles. Smart cut effect, centre buckle fastening, and covered Spanish heels. Eatonia value..... **$5**

YOUNG PEOPLE HOLD ENJOYABLE EVENING

Work of Coming Season is Planned by Knox United Church Society.

(Examiner Correspondence)

LAKEFIELD, Nov. 16. — The young people of Knox United church held a very enjoyable social on Monday evening. A large number were present and the evening promised a splendid beginning for the work of the coming winter among the young people. After an hour of games and social intercourse tea was served, Mrs. Wesley and Mrs. Renwick being in charge.

The work planned for the coming winter is of a fourfold volume, devotional, missionary, literary and a fourth department devoted to the discussion of matters concerning citizenship.

The following officers were elected:

Honorary President—Rev. T. M. Wesley.

President—Miss Helen Burgess.

Vice President—Devotional Department—Miss Mary Tanner.

Vice President—Missionary Department—Miss Elsie Kidd.

Vice President—Literary Department—W. R. Campbell.

Vice President—Citizenship Department—Dr. G. E. Renwick.

Treasurer—Gordon Kidd.

Organist—Miss Helen Porter.

Social Committee—Miss Margaret Tanner, Miss Reta Preston and Miss Mabel Mullin.

To Hold Dance

The social and athletic club of the Canada Cement Company, which was organized recently, are giving a card party and dance on Thursday evening, November 22nd in the Town Hall. A good orchestra will provide music for dancing, both round and square dance, especially featuring the latter.

This is the first venture of the club in the line of entertainment and there is no doubt whatever they will receive popular support.

A.Y.P.A. Meet

At the A.Y.P.A. regular meeting held on Monday night after the business had been settled the committee arranged for court whist, four tables were played. Prizes were won by Mrs. Chappell and N. Hampton while Mrs. M. Smith and H. Payne won the consolation prizes. Refreshments were served by the committee and a delightful time was spent.

Euchre Held

Seven tables were played at the euchre given by St. Paul's ladies on Tuesday evening last. Mrs. Maurice Meade and W. Hamblin were prize winners and Mrs. M. Allen and Leo. Spencer won the consolation prizes. Louis Sabatina won the lucky chair prize.

A.Y.P.A. Euchre

At the A.Y.P.A. euchre on Thursday evening last, fourteen tables were played, the prizes were won by Miss Helen Coughlin and Leonard Wingett. The consolation prizes were won by Mrs. Pringle and Patrick Condon.

Mount Pleasant

(Examiner Correspondence)

MOUNT PLEASANT, Nov. 16. — Mrs. Ronert McCamus, Ida., was hostess on Saturday evening, at a miscellaneous shower held at her home, in honor of Miss Audrey Winslow, before her approaching marriag. A huge decorated container was brought in piled high with useful and beautiful gifts and presented to the bride-elect. The service of dainty refreshments brought a pleasant social evening to a close.

To Hold a Fowl Supper

There will be a fowl supper on Friday, November 16, at St. John's Parish Hall, Ida. Supper will be served from 5 o'clock after which a play entitled, "Dust of the Earth" will be staged by Stewart Hall young people.

Messrs. Robert Henderson, Eric McLean and Delbert Henderson were visitors in Omemee on Saturday.

Miss Evelyn Bland, of Toronto spent Thanksgiving at her home here.

Mr. and Mrs. James Fee and Mr and Mrs. Joseph Fee spent Saturday in Peterborough.

Miss Laurine Best, of Omemee spent Thanksgiving with her parents, Mr. and Mrs. H. G. Best.

Mr. and Mrs. John Handley and Miss M. Thorne spent Sunday the guests of Mr. and Mrs. Frank Fee.

Mr. Herman McLean, of Toronto spent Thanksgiving with his mother Mrs. G. McLean.

Mr. T. C. Morden and Miss Dorothy Morden spent Saturday in Peterborough.

Messrs. Harry Bryans and son Arthur, have returned from a deer-hunting expedition and were fortunate in bringing home a deer as their loot.

Mr. Gordon McLean, of Toronto spent Thanksgiving at his home here.

Mr. and Mrs. Joseph Morden, of Omemee, spent Sunday the guests of the former's son, Mr. and Mrs. T. C. Morden in town.

Mrs. Margaret Lough and son Alfred, are leaving the farm and taking up residence on Mark street in Peterborough.

Mr. Joshua Eggleston has rented his farm to Mr. Elmer Windrim. Mr. Windrim is busily enkaged in plowing it. Mr. Eggleston intends having a sale of his farm stock and implements and moving to Omemee.

Miss Ruth Tully, of Omemee, spent the weekend at her home here.

A large number attended the farm sale of Mrs. C. Lough on Thurs. day afternoon.

Mrs. E. Best and her mother, Mrs J. B. Hayes, of Omemee, spent Fri. day in Peterborough.

Mr. and Mrs. R. McCamus and Miss Margaret McCamus motored to Peterborough Friday evening.

BOOKBINDING

THE PETERBOROUGH EXAMINER Ltd is equipped to handle al classes of bookbinding. Ask u for samples and prices. dtf-116

YOUR FAMILY'S CHARACTERISTICS TOLD BY THE EYES

WHICH PARENT DO THE CHILDREN TAKE AFTER?

Color and shape of the eyes indicate disposition, temperament and ancestry. Blue eyes come from Northern Ancestry. In the Celtic Races, eyes of hazel gray predominate. People of Southern Ancestry are invariably dark-eyed and of brunette complexion. *What color are your eyes?*

EYES ALSO DENOTE THE CONDITION OF YOUR HEALTH

Whatever be their color or natural sparkle, their beauty is marred if they are dulled by poor condition of liver or headaches, or biliousness arising from constipation.
The whites of the eyes should be clear and slightly bluish. If they show a yellow tinge you need a laxative.

NATURE'S LAXATIVES ARE FRUITS AND VEGETABLES

But sometimes a diet of fruit and vegetables is too slow in its action—you need prompt relief. Then take Beecham's Pills. They are vegetable in composition and contain in concentrated form the equivalent laxative value of fruits and vegetables—safe and certain.

REMOVE YELLOW TINGE WITH
BEECHAM'S PILLS
Take a regular daily course of Beecham's Pills for a short period. *A Vegetable Product* B-6
Your eyes will soon reflect improved health.

VETERANS HOLD ANNUAL DINNER

Lakefield Ex-Soldiers Gather For Second Annual Re-union Banquet.

MANY TOASTS.

(Examiner Correspondence)

LAKEFIELD, Nov. 16.—Forty-eight veterans of Lakefield and surrounding district gathered together for the purpose of holding their second annual re-union dinner on Saturday night. "Fall In" sounded at 7.30 p.m. at the Memorial Hall from whence a parade was held to the Regent street restaurant, where H. J. Brown had a feast prepared, which was fit for a king, to which the boys, amid much good humored banter, did full justice.

When the cigars and cigarettes had gone around the Toastmaster, Comrade T. W. B. Marling, M.C., called the boys to attention and proposed the toast to His Majesty the King, which was loyally honored.

The toast to the British Empire was very ably proposed by Comrade A. B. Burrows, M.M., who briefly referred to vastness of our glorious empire and the privileges of membership and also the responsibilities entailed.

Comrade R. J. Webster replied and although remarking that "men like Sir Austen Chamberlain knew more about the subject" nevertheless "Bob" did well in his oration and echoed to the full the sentiments expressed by Comrade Burrows.

Proposed Toast to Legion.

The next toast, that to "The Canadian Legion," was proposed by Comrade T. J. Johnston, a man who is known and respected all over Peterborough County and especially by the men of the old 93rd Battalion, of which he was the commanding officer. Colonel Johnston stressed the value of the returned men uniting together to help the man who had fallen into bad luck or illness. As a unit a great deal could be accomplished where individual effort would be much less effective.

Comrade J. R. Hill, M.M., replied to this toast in his usual able and effective manner, saying that although he did not have the pleasure of serving under Colonel Johnston he knew him and respected him highly and felt that in his splendid address he had hit the nail on the head and there was never a truer saying that "unity is strength."

To Lakefield Branch.

The toast to Lakefield Branch No. 77 was proposed by Comrade F. J. Hart, of Peterborough. Comrade Hart is known to most of the boys as an untiring and efficient worker for the 21st Club of Peterborough. "Fred" expressed his pleasure at being a guest at the gathering of the returned men of Lakefield and wished the branch the best of luck in their work.

The response was given by Comrade M. P. Kennedy, M.C., the popular president of the local branch of the Legion. "Doc" said he was not going to make a speech but welcomed the guests and asked all to make themselves at home.

Comrade K. A. Mackenzie, the only member of "Our Silent Service" present, is also the energetic secretary of Post 77, proposed the toast to the guests and gracefully welcomed the guests of the evening and at the close of the speech reminded the boys that he was always ready to enroll new members and to receive dues from members already enrolled. "Ken" is always ready to do business.

On behalf of the guests, Reeve C S. Tanner replied expressing pleasure at being present at so important a function and assuring the boys that the Council was behind them as it had been in the past.

The last and most important toast of the evening was proposed by Comrade A. H. Clark, who, in proposing "Our Fallen Comrades", said he did not feel equal to proposing such an important toast but he was sure that to-day all the comrades were thinking of the boys and chums whom they had left peacefully sleeping their last long sleep amid the poppies of Flander's Fields.

This toast was honored by the comrades all rising and standing with heads reverently bowed for two minutes' silence. Who can tell what thoughts flashed through the minds of those boys as they thought of some chum whom they had left "over there."

Comrade T. M. Wesley replied to this toast in a speech which was the gem of the evening, the speaker's theme being the carrying of the torch, which had been passed to us by our glorious dead. The company then joined hands and sang that song which has echoed through barrack rooms all over the British Empire, "Auld Lang Syne," and then adjoined to the Memorial Hall for a social hour, at which Dr. J. C. Smith sang several appreciated solos with Mr. E. de C. Fletcher as accompanist.

The company then dismissed, each man feeling he had attended one of the best social events of his life.

The committee in charge were Comrades Lawrence Charlton, J. R. Hill, W. S. Remnant and J. Lemay, whose hard work and attention were a great factor in making the re-union the success it undoubtedly was.

THOUSANDS MADE HOMELESS

Mount Etna, shown in the distance, threatened recently to inundate Catania, in the foreground, with streams of lava from the volcano which was in the process of its worst eruption in twenty years durng the last few days. Destruction had already been wrought in Mascali and other towns. Thousands are homeless, the property damage is tremendous and a number of persons have been killed during the present upheaval.

"Catherwood" Name Of C.P.R. Station

WINNIPEG, Man., Nov. 16.—(Canadian Press).—"Catherwood" will be the name of one of the new stations on the recently constructed Rosetown-Perdue branch of the Canadian Pacific Railway in Saskatchewan, the station is named after Miss Ethel Catherwood of Saskatoon, who brought fame to Canada by her accomplishments at the Olympic Games held at Amsterdam this year.

Protect Yourself
against Colds – or worse

A SURE way to fight the danger of exposure, these days, is to build up your reserve strength and vitality. Then colds, influenza and such ills simply cannot get a foothold in your system.

Ovaltine maintains your strength

with the right kind of nourishment, the natural goodness of ripe barley malt, fresh eggs and creamy milk in highly concentrated form. It is a perfectly balanced food, a body and nerve builder, which will give you a wealth of endurance against cold-weather ailments.

Ovaltine aids convalescence, too

The super-nourishment in Ovaltine, the ease with which it is assimilated by weakened digestions, and its appealing flavour make it an important aid during the trying period after illness. Ovaltine not only rebuilds depleted systems, but also guards against relapse. Doctors the world over recommend Ovaltine extensively. Ask yours.

OVALTINE
TONIC FOOD BEVERAGE
BUILDS UP BRAIN, NERVES AND BODY

OVALTINE RUSKS are more appetizing and much more nourishing than ordinary rusks or biscuits. Easily digested. Especially good for invalids.

At all druggists, 50c, 75c, $1.25 and special $4.50 family size. It is economical to buy the larger tins. Drink Ovaltine for health—the year 'round. Made in England by A. WANDER LIMITED.

We invite you to try Ovaltine at our expense. Use the coupon.

A. WANDER LIMITED,
435 King Street West, Toronto.
Please send sample of Ovaltine. 10 cents is enclosed for packing and postage.
Name .....
Street .....
City ..... Prov. .....

164R

FACTORY-TO-HOME STORE

Attractive Savings

On Superior Quality

Furniture, Draperies and Curtain Materials

Below we price a few of the many better values prepared for November selling—a month which at this store provides remarkable economy on furniture and furnishings for every room in every home. And you can buy on our usual liberal terms for the asking.

November Specials In Furnishings

Scrim, 15c Yard
Plain centres with colored borders. Shades of blue, rose and gold. 36 inches wide. Regular price, 22c, for, yard..... **15c**

Nottingham Nets
Woven with heavy thread; neat conventional designs, white only. 36 inches wide. Regular price, 35c, for, yard..... **24c**

Chintz, 19c Yard
Several designs to choose from, in attractive colorings. 34 and 36 inches wide. Regular price, 35c, for, yard..... **19c**

Frilled Curtains
In plain marquisette and scrim. Complete with tie-backs. White only. 2¼ yards long. Regular price, 75c, for, pair... **59c**

Frilled Curtains
Good quality marquisette, crossbar design. Complete with tie-backs. 2¼ yards long. Regular $1.10, for, pair..... **89c**

Silk Tapestry
For upholstering. Three designs in rich floral effects. A good wearing quality, 50 inches wide. Regular $3.50, for, yard, **$2.29**

$6.50 Mohair $3.95
Best quality, double weave, rich silky effects, in plain shades of taupe, walnut and blue. 48 inches wide. Regular $6.50. Yard, **$3.95**

UPHOLSTERING
BY FIRST-CLASS MEN. LET US ESTIMATE ON YOUR WORK.

FIBRE LIVING ROOM SUITE
Fibre Suite, buff shade. 3 pieces: Divan, Arm Chair and Arm Rocker. Automobile seats. Upholstered in attractive chintz. Regular price, $39.50, for..... **$29.75**

FIBRE SUITE FOR $49.50
Calabash finish. Long Settee, Arm Chair and Arm Rocker. Automobile seats. Upholstered in fine quality silk tapestry. Regular price, $62.50, **$49.50**

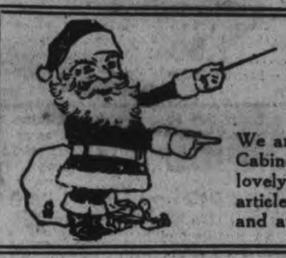

Gifts For Christmas
EARLY SELECTION ADVISED
We are showing a wide range of Lamps, Smokers, Book Ends, Candlesticks, Sewing Cabinets, End Tables, Radio Tables, occasional Chairs, Telephone Tables, Pictures and lovely novelties, all specially selected for the Christmas trade. A deposit will hold any article till wanted. Many shoppers are buying their Christmas gifts now. Why not you and avoid the eleventh-hour rush when selection is poor.

Six Chesterfield Suite Bargains

CHESTERFIELD SUITE — One only. 3 pieces: Chesterfield, Arm Chair and Wing Chair. Exposed walnut-finished fronts, walnut two-tone finish; shaped fronts. Upholstered in good quality jacquard velour, large conventional design, rose ground with figure in taupe shade; separate reversible cushions. Regular price, $150.00, for..... **$89.00**

CHESTERFIELD SUITES—2 only. Chesterfield and two Arm Chairs; one has high back. Exposed walnut-finished fronts. Webbed construction. Separate Fischman spring cushions, reversible. Upholstered in combination figured jacquard velour. Regular price, $175.00, for..... **$129.00**

CHESTERFIELD SUITE—Snyder's Sani-Bilt, guaranteed mothproof. Chesterfield, Arm Chair and Wing Chair. Upholstered in fine quality cut mohair, small diamond design; reversible cushions in figured jacquard velour. Regular price, $200.00, for.. **$159.00**

CHESTERFIELD SUITE — One only. A De Luxe Suite. 3 pieces: Chesterfield, Arm Chair and Wing Chair. Upholstered in best quality mohair, plain walnut shade; reversible cushions in figured jacquard velour. Exposed wood shaped fronts, walnut finish. This is a beautiful Suite. Regular price, $225.00, for..... **$179.00**

CHESTERFIELD SUITES—2 only. Snyder's Sani-Bilt. 3 pieces: Chesterfield, Arm Chair and Wing Chair. Extra heavy, roll back. Upholstered in best quality plain taupe mohair; reverse cushions in cameo cut mohair or figured French frieze. Solid walnut exposed fronts, serpentine shape. Regular price, $250.00, for..... **$195.00**

CHESTERFIELD SUITE — One only. Solid walnut exposed frames. Large Chesterfield, Arm Chair and Wing Chair. Upholstered in best quality mohair, rich wine shade; reversible cushions in figured silk. Regular price, $325.00, for..... **$250.00**

Bed Outfit $17.50
Walnut-finish Steel Bed, heavy 2-inch continuous posts, 1-inch fillers; guaranteed Coil Spring; pure, new Felt Mattress in attractive ticking. All sizes in stock. Regular $22.50, for..... **$17.50**
Note.—This is not a cheap Outfit made up for sale purposes, but is taken out of our regular stock.

Bedroom Suite
4 pieces. Birch in walnut finish, two-tone, with gold lines. Vanity has triple mirror, with drawers on each side; Chest of Drawers, Bow-End Bed and Cane-Seated Bench. Regular price, $95.00, for..... **$79.00**

Dining Room Suite
Solid oak, Queen Anne design, Old English finish. 60-inch Buffet with large cupboard space, 3 drawers, one lined; large China Cabinet, glass doors, with drawer at bottom; Oblong Table with 6 legs, extends to 6 feet; Chairs have full slip seats in genuine leather. Regular price, $175.00.. **$138.50**

Extra Values in Lamps
Over 100 different styles to choose from. Make your selection now while our stock is complete.
Standards are in solid walnut, birch in walnut finish, polychrome, brass, bronze, and metal in black and gold finish.
Shades are in silk, Spanish vellum, parchment and mica, with silk, beaded or metallic fringes; also plain unfringed effects.
Boudoir Lamps, complete with shade, for ..... $2.95 up
Table Lamps, complete with shade, for ..... $5.50 up
Bridge Lamps, complete with shade, for ..... $7.75 up
Floor Lamps, complete with shade, for ..... $9.75 up
(A small deposit will hold any Lamp until Xmas.)

McBRIDE & FRANKS

PHONE 2069 **Factory-to-Home Store** **224 CHARLOTTE**

Clearance Sale of SPLENDID

USED CARS

AT PRICES AND TERMS TO SUIT.

STAR TOURING
DODGE TOURING
FORD COUPE
FORD ONE-TON TRUCK
FORD TUDOR
FORD LIGHT DELIVERY, Steel Box
WHIPPET COUPE
DURANT TOURING
OVERLAND TOURING
FLINT SEDAN
CHEVROLET COUPE
OVERLAND COUPE
CHEVROLET LANDAU
CHEVROLET TOURING
FORD RUNABOUT
WHIPPET SEDAN
McLAUGHLIN TOURING, 6-Cylinder.

All cars carry our guarantee, clear title, etc.

J. J. DUFFUS LIMITED
Peterboro.

2d

HAROLD.

HAROLD, Nov. 16.—Mr. and Mrs. J. Thain and family Mr. and Mrs. S. Wallace and family of Wellman's Corners were guests of Mr. and Mrs. Lewis Wilson Sunday.

Mr. and Mrs. Walt Simmons and family motored to Belleville Sunday evening.

Several from here attended anniversary services at Springbrook Sunday, also fowl supper Monday night.

Miss Cora Bailey and W. K. Bailey of Toronto spent week-end with their parents at Harold.

Grant Sine who is teaching at Westport spent holidays with his parents, Mr. and Mrs. George Sine.

Mr. D. Norman motored to Toronto for week-end.

Mrs. George A. Bailey was in Belleville Thursday and Friday attending Women's Institute convention.

Mr. and Mrs. Morley Sine and family of Chattertown, Mr. and Mrs. George Sine, Grant and Everett were visitors at the home of Mr. and Mrs. Carman Sine, Sunday.

Mr. William McDonald spent tea hour with Mr. and Mrs. J. R. West of Stirling, Sunday evening.

Our Boarding House . . . . . **By Ahern**

BORROW MONEY TO MEET EXPENSES

Belmont and Methuen Council Holds Regular Monthly Meeting.

(Examiner Correspondence)

HAVELOCK, Nov. 16.—The regular meeting of the Belmont and Methuen Council was held recently. On motion, by-law No. 688, to borrow certain sums of money to meet current expenses was passed, signed and sealed.

Moved by Councillors Whitney and Sanders, that Ed. M. Elliott be authorized to charge the arrears at his office from part W. half 11, concession 5 to part W. half 12, concession 5, Belmont.

On motion by Councillors Sanders and Steinburgh Mrs. Seabrook's report, as school attendance officer, was received and adopted.

Councillors Spencer and Whitney moved that the following road grants and accounts be passed:—

Frank Toms, work on Road 39, $74.25; Joseph Deshane, work on road 31, $40.00; James Freeman, weed inspecting and attendance at convention, $6; Joseph McNeeley, work on road 37, $126.70; E. Hogg, 30 yards of gravel, $3; Jason Roe, work on road 36, $5; John Buchanan work on road 38, $243.70; total—$488.65; previously voted, $3,036.64—$3,525.29.

On motion by councillors Sanders and Spencer council adjourned.

W.M.S. MEETS.

"Drums in Africa" the Study Book, Is Discussed By Those Present.

(Examiner Correspondence)

BETHANY, Nov. 16—The Women's Missionary Society of the United Church held its November meeting at the home of Mrs. T. J. Jackson, with Miss Richardson presiding. Mrs. Will Rowan told in an interesting manner, the chapter in the study book, "Drums in Africa." At the conclusion of the meeting, tea was served by Mrs. Jackson.

Y.P.I. Meets.

On Wednesday evening Miss Hazel Jackson presided over the missionary program of the Young People's League. The opening period was taken by the president, Bertrand Monk, and the subject for study was on China. Others items on the program were: Duet, Misses Ada and Elsie Richardson; solo, Mrs. Bertrand Monk; recitation, Muriel Patterson; instrumental selection, Karl Monk, and a reading by Stanley Whiteside.

Trees Cut Down.

The residence of Mrs. Charles Reynolds presents a changed appearance since the large Manitoba maples which have adorned the front lawn for so many years, have been cut down. Coming into the village from the west, one would wonder what had taken place to see the bareness in the scenery, due to their removal.

Personals.

Mr. and Mrs. John Sisson have returned home after a two weeks' visit with their daughter, Mrs. Roy Jarvis, at Brantford.

Mr. Louis Staples and Mr. Harry Hutchinson were visitors to Toronto on Tuesday.

Mr. Douglas Driver has arrived home after spending last week in Cobourg, serving on the jury.

Colonel E. E. Snider, of Port Hope was in the village on Wednesday morning inspecting the public school.

The school children sent a treat of fruit and candy to Beverly Dawe, who is confined to his home with a broken leg.

IRISH LUCK.

Liverpool, Nov. 16.—An inquest was being held to pronounce the official death of John Cunningham. Without warning the object of the session walked in and halted the proceedings. The Irishman proved that the body recovered from the docks was not John Cunningham of Ash-grove "because I am not dead at all."

YOUNG PEOPLE HOLD MEETING

Interesting Program Followed Was of a Three-fold Nature.

INSPIRING PAPER.

DUNSFORD, Nov. 16.—(Examiner Correspondence). — The Young People's Society of Trinity United Church gave an unusually interesting program on Monday evening, when a large crowd gathered to enjoy the meeting which had a three-fold nature. The devotional period was conducted wholly with the thought of Thanksgiving in each number. Miss Ada Bond then recited, "In Flanders Fields" and the answer, "In Flanders Now," while Miss Madeline Bond gave a reading which brought the thought of Armistice Day to the minds of all. The third and largest feature was the report of the Bay of Quinte Conference Summer School, which was held at Oak Lake, near Stirling, July 16th-23rd. As several of the young people had been delegates to the Summer School, the report was divided into sections. Mr. Everett Fairman, vice-president of the society gave an introductory talk on the general organization of the school, and the physical features of grounds and surrounding country.

Inspiring Paper

Miss Irene Richardson gave a very inspiring paper on the "Morning Devotional Period" and also a resume of the Bible Study period in which the central thought was "The Adventures of Jesus" under the following sub-divisions," Adventures in the Realm of Religion"; "Adventures in the Realm of Friendship"; "Adventures in the Realm of Economics"; "Adventures in the Realm of Non-resistance"; "Adventures in the Realm of Sacrifice". Miss Flora Metcalfe spoke on the work of the Mission Study group conducted by Miss Bona Mills of Toronto. The C.G.I.T. work was reported by Miss Velma Oliver, while Mr. E. Fairman gave some general statements concerning the C.S.E.T. work. Mr. Walter Dodd related the story of the athletic features of the school, while Rev. A. C. Hle gave an address on "The Evening Camp-fire Meetings" stating that the fireside emotions, impressions, and ideals were not for a week only, but for Life. The musical features of the program were, vocal solo, "I would be true" by Miss Ada Bonds, and a chorus, "Spirit of God descend upon my heart" by the delegates. The singing of, "When I survey the wondrous Cross" and the repeating of the Mizpah benediction brought a very delightful and profitable evening to a close.

NORMAN MILLER TAKING COURSE

Young Peterborough Pilot is Taking Instructor's Course at Camp Borden.

The City of Peterborough Aero Club is represented at Camp Borden at present, and next year will have a qualified instructor as a result. Norman Miller, who is a graduate of the Canadian Air Services School of Instruction here a year or so ago and who gained valuable experience while flying Col. Charles H. Ackerman's D.H. Moth plane here during the past summer, is at Camp Borden now, taking the special instructors' course. The Canadian Government is providing this course as an encouragement to civil flying.

DIGESTS as easily as milk—
Rich in Vitamins
Scott's Emulsion
Cod-liver Oil
That's Pleasant To Take

LISTEN TO A Westinghouse RADIO

Westinghouse Battery Console Price without tubes $167.00

For True-to-Life Tone Quality

EVERY Westinghouse Set will reproduce with fidelity the "true-to-life" tone quality of the music and voice as created in the studio.

You have only to listen to the improved 1929 models to realize the advance Westinghouse has made, in the science of Radio Reception.

One control gives you accuracy and ease of selecting the station you want.

Distant stations brought in with clarity and volume.

Full six tube power at all times.

Selectivity, finely balanced, giving equal performance in the upper and lower wave bands.

New improved cone speaker, developed by Westinghouse.

We will gladly give you a demonstration

AUTHORIZED WESTINGHOUSE DEALERS

For Batteryless, Battery and the Full Line of Radiola Models

AS 5C6

GRANT AND THORPE

Authorized Agents for Westinghouse Radios. Electrical Contractors and Supplies

418 GEORGE STREET. PHONE 798

WHEN YOU BUY A WESTINGHOUSE YOU OWN THE WORLD'S MOST ADVANCED RADIO

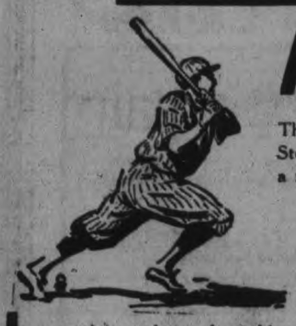

Made a Hit

That offer of ours to sell any Boot, Shoe or Slipper in the Store for men, women and children for 75c on the dollar is a mighty popular one. Yes, it's a fact—

75c Equals $1

on the purchase of anything you may select off our shelves. Every pair of Shoes is marked plain, original figures. You work it out and see what it means. Instead of $6.00 you pay $4.50; instead of $5.00 you pay $3.75; instead of $4.00 you pay $3.00, and so on—that's the way we will sell while our stock lasts.

HOLDEN'S 406½ GEORGE STREET

"THAT'S THE PLACE"

The Smartest Shop in Town

McNabb's Annual November Sale of

Fur Trimmed Coats

What Variety — What Values — Entire Stock Greatly Reduced
The Greatest Values of the Year.

Sale Starts November 17th, at Nine o'clock sharp

Two Hundred of Season's Loveliest Coats at Outstanding Reductions.
Come in as early as possible To-morrow.

15 ONLY
MODEL COATS
In the latest delightful styles. Finest materials. Finest fur trimmings. Regular $69.50 to $97.50. On Sale Saturday..
$46.25 to $65

TWO ONLY TWEED
MOTOR COATS
Regular $25.00. Sizes 16 to 38. Saturday .....
$15.00

TRAVEL COATS
Exclusive and individual. Regular $39.75 to $79.50. Saturday .....
$26.25 to $53

HIGH-GRADE FUR-TRIMMED COATS
REGULAR VALUES UP TO $55.00
Richly trimmed with the finest opossum collar and cuffs. Sizes 14 to 44.
$39.75

MISSES' OPOSSUM TRIMMED COATS
In assorted styles and colors. Sizes 13, 15, 17 and 19 only. Regular $29.75. Saturday .....
$21.75

NAVY CHINCHILLA COATS
Smart plain tailored styles. Two groups:

Group No. 1	Group No. 2
Smartly tailored. Warmly interlined. Sizes 13 to 19. Saturday	Plain tailored styles. Satin lined. 13 to 19 sizes. Saturday .....
$12.95	$17.50

THE SEASON'S NEWEST FUR-TRIMMED COATS
REGULAR VALUES UP TO $65.00
Finest French broadcloth. Newest shades. Sizes 14 to 44.
$45.00

Big Bargain Selling of Newest 1928 Dress Styles

Misses' Sizes 14 to 20 — 15.00 — Women's Sizes 36 to 46

The most important selling of Frocks we have announced this season. Seldom do we have an opportunity to invite our customers to share in such an unusual value-giving event. All are in styles that have been selling at much higher prices. Do not miss this value-giving event that assures the utmost economy. Come to-morrow. Values from $16.75 to $45.00. All one price Saturday..... $15.00

Jersey Dresses $14.95
In smart modernistic combinations. Blues, greens, sand and browns. Sizes 14 to 44.

Celanese Dresses $14.95
Smart tailored styles, in all the newest colors, and pleated effects.

Dresses $9.95
A special group of odd Dresses in satins, georgette and Canton crepes. Black and colors. Regular values up to $29.75. Sale price, each,

THE LARGEST INDIVIDUAL DRESS STOCK IN PETERBORO.

REDUCTIONS IN KNITTED WEAR
Six only exclusive Three-Piece Knitted Suits. Sizes 36 and 38. Regular $29.75. Saturday,
$22.75

McNabb's

Positively
No C.O.D.'s
No Refunds
No Exchanges
No Approvals
All Sales Cash and Final

Hall's Opportunities For Saturday

Are To Be Found Abundantly in Every Section of This Store

Two Important Coat Values

$19.95

These Coats are developed from superb quality broadcloths and suedines. The collars are of good quality long-haired fur in both shawl and Paquin effects. Nicely lined and interlined. You would consider them good value at $29.50. On sale to-morrow at the above exceptionally low price.

$35.00

From every angle these Coats will measure up as an outstanding value. Styles exceedingly clever, fur trimmings exceptionally choice, materials unusually dependable. Collars and cuffs of opossum. Values for which you have paid $40.00 to $45.00. On sale Saturday. Second Floor.

Jersey Dresses
$6.95

These useful Dresses for business or general wear come in staple and sports effects, in one and two-piece styles. Sizes range from 16 to 42. Colours: rose, blue, beige, green, red, etc.

Crepe Dresses
$9.95

Dresses of exceptional quality in a specially full range of sizes from 14 to 52. The lot includes outstandingly smart Frocks of black and coloured satin and silk crepes.

Silk Dresses
$17.90

In this grouping there are Dresses of satin, crepe, velvet and clever combinations of other materials. Sizes 14 to 40. Black and colours. Another great Saturday offering.

HATS
For Saturday

A manufacturer's clearing stock of Model Hats—hats which at regular prices would cost you anywhere from $5.90 to $7.90—hats in a wonderful range of styles, colours and trimming effects. All offered on Saturday at, only.....

$2.98

Corselettes
$1.69

Corselettes in highly boned style, of pink broche, with silk swami top. Sizes 30 to 36. On Sale Saturday.

Sleepers
98c

Children's Fleeced Sleepers in sizes 5 to 8 years. Natural mottled colour. Drop seat only.

Rompers
49c

Children's Fine Cambric Rompers in sizes 1 and 2. Pretty shades of pink, green, yellow, sand, blue, etc.

Sweaters
$2.50

Misses' Pullover Style Sweaters in red, blue and beige, ornamented with band of contrasting colour at neck and wrists.

French Kid Gloves
$1.98

SIZES 6¼ to 7½—NEW STYLES

Novel fancy cuffed styles in Gloves of French kid, in black, grey and pretty beige shades. The price is low, but the qualities are good. The styles excellent.

Fabric Gloves **98c**

An assortment which includes single buttoned wrist Gloves, slip-ons, saddle-stitched lines, and a number of the best fancy cuffed treatments. Mode, beige, tan, grey, etc. Sizes 6 to 8.

Suede Fabric Gloves **59c**

For those desiring a good looking Glove of medium weight, we offer Saturday this splendid assortment of Gloves in new styles and good colours, in sizes 6 to 8.

Broadcloth Shirts $1.98

Men's super-quality Broadcloth Shirts in a wide range of plain shades, checks and fancy stripes. Some with separate collar; others with collar attached. Made in good roomy sizes up to 17. You'll like these the minute you see them. Big value at..... **$1.98**

Flannelette Pyjamas $1.49

Men's good quality Flannelette Pyjamas with frog fasteners. Cut on easy-fitting lines. Several coloured striped patterns to choose from. Warm and comfortable. Suit.. **$1.49**

WORK SHIRTS, 98c

Men's Military Flannel Shirts with attached collar, breast pocket and buttoned handcuffs. Khaki and dark grey. Sizes up to 17. A good sturdy Work Shirt for. **98c**

MEN'S SOX, 49c PAIR

Men's Silk and Wool and Fine Cashmere Sox in fancy checks and stripes; also plain colours. Some slightly imperfect, but in most cases perfect. Big value at. **49c**

Extraordinary Purses **$1.98**

Large Purses, small Purses and medium sized ones. All made with strong metal frames, with new ornamentations and decorated with inserts of various contrasting colours.

Georgette Crepe Scarfs **$1.50**

Full sized Scarfs of fine French georgette. Grounds in white, pink, peach, maize, blue, etc., with ends stencilled in various colourful designs and in new arrangements of flowers and foliage.

Our 8-Day Linen Sale Ends Saturday

WITH LOTS MORE OPPORTUNITIES FOR ECONOMY IN MANY LINES

Linen Pillow Cases

Of pure Irish linen, edged with two rows of hemstitching. Specially good value at, per pair..... **$1.69**

Linen Crash Towels

Fine Linen Hemstitched Face Towels with borders woven in green, gold, rose, lavender and blue. Sale price, each..... **29c**

Linen Damask Cloths

72 x 72-inch Cloths of pure Irish satin - faced damask, in a quality which sells regularly at $6.50. Price, **$4.69**

Irish Linen Cloths

These are more Satin-Faced Double - Damask Cloths in an assortment of pretty patterns and measuring in size 70 x 90 inches. Price, each..... **$5.19**

Hemstitched Linen Tablecloths

Pure Linen Hemstitched Tablecloths in attractive floral designs Size 60 x 60-inch. Regular $3.25 values. During the Linen Sale, each.. **$2.39**

All Linen Tea Towelling

22-inch Pure Irish Linen Towelling in a good wearing quality, offered during the Linen Sale at, per yard.. **19c**

A 17-inch Real Linen Crash, which comes with attractive borders of red or blue. Regular 35c line. Per yard, **24c**

22-inch Irish Linen Checked Tea Towelling, coloured with bars of red, green, lavender or gold. Regular 40c. Per yard..... **27c**

Linen Crash Tablecloths

WITH COLOURED WOVEN BORDERS IN ROSE, GOLD OR BLUE

Pure Linen Crash Tablecloths, size 52 x 52 inches, with coloured woven borders. This is a splendid gift number. Regular $1.50. Sale price..... **1.19**

Outstanding Values from The Hosiery Dept.

Women's Hose of Cashmere or of Silk & Wool

Warm, good wearing Stockings in plain shades of fine cashmere, reinforced with a backing of cotton. Silk and Wool Hose come in many shades and in a variety of small line check patterns. These are actually worth 98c the pair. Saturday..... **59c**

Good Wearing Silk Mixed Hose & English Cashmeres

These Fall and Winter Weight Hose are warm, as well as attractive in appearance and durable in wear. Many novelty checked and stripes are shown. Colours include tan, grey, sand, beige, blue, and many others. Saturday, per pair..... **98c**

FULL-FASHIONED

Silk Stockings

Irregulars of our $1.95 Puritan Maid Full-Fashioned Silk Hose. Here in a wide range of colours. Imperfections in most cases are unnoticeable. Per pair..... **$1.39**

PLAIN AND RIBBED

Silk Mixed Hose

These are woven from plain coloured wools, combined with threads of white silk, producing a pleasing mottled effect. All sizes. Several colours. Per pair..... **79c**

CHILDREN'S

Cashmere Stockings

Fine Ribbed Wool Hose, reinforced with a little cotton. They look well, wear well, and are here in black, beige and camel.

Sizes 4½ to 6½ **39c** Sizes 7 to 10 **49c**

Silk Stockings at **79c** pair

These fine Puritan Maid Stockings are woven from threads of pure silk combined with rayon, and reinforced at sole of foot and garter top with lisle thread. Good looking, service weight Hose. Colours:

CHAMPAGNE	FLESH	PIPING ROCK
MIRAGE	TEA ROSE	SHELL GREY
SEASAN	MERIDA	GUNMETAL
ROSE TAUPE	BLUE FOX	BLACK
PEARL BLUSH	WHITE	NUDE

STAINLESS STEEL KNIVES
Dinner Size
6 for **$1.98**

RICHARD HALL LIMITED

STAINLESS STEEL KNIVES
Dessert Size
6 for **$1.79**

MAHER & WESLEY'S

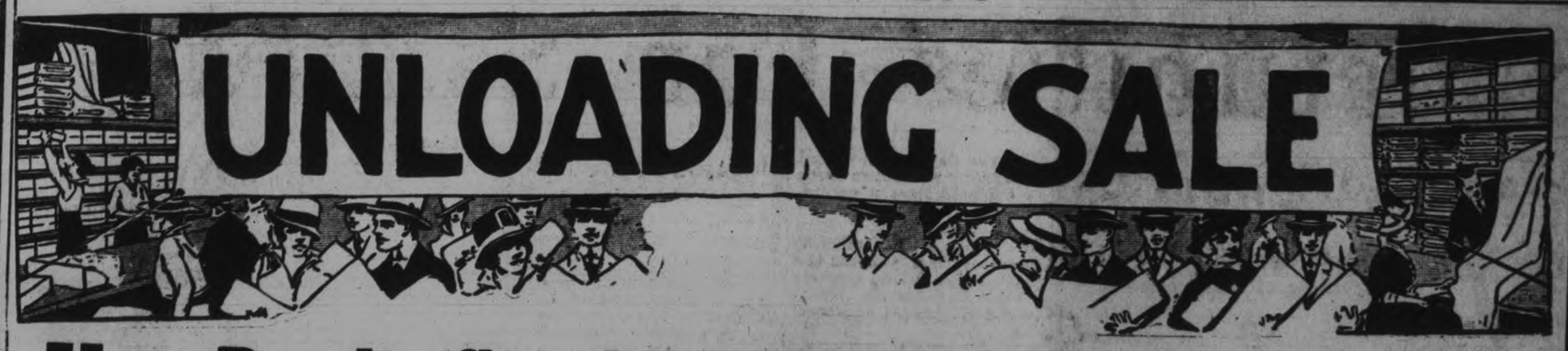

You Don't Gamble When You Buy Here!

We Honestly Save You From $10 to $15 On Your New Suit or Overcoat

Our selling went away over the top last week. Never before has our call to men and young men to save met with so mighty a response. And why not! For our three feature salesmen are quality, style and savings. Come in tomorrow or any day next week and see for yourselves that nowhere can be found anything newer or nicer than our sale clothing at NEXT TO NOTHING PRICES.

Scores and scores of men who must dress well have grasped this sale opportunity to do so at surprisingly little cost. If you have not yet bought your new suit or overcoat, this store that satisfies is at your command with matchless values at prices that mean a very soft touch on the contents of your purse. Hats, Caps and Furnishings have also suffered drastic price cutting for the duration of this GENUINE UNLOADING event.

Two-Pant Blue Suits
A fine Botany serge, indigo dye. D.B. model. Wool serge or art silk lined. Special $25.00

MUFFEERS OF EVERY DESCRIPTION

FINE TWEED SUITS
Single and double-breast. All-wool tweeds. Mostly silk lined. Smart designs. Regular up to $27.50 ... $19.50

GLOVES OF ALL WEIGHTS

Imported TWEED SUITS
All the newest models. Perfect fit and finish. Finest all-wool cloths. Regular up to $32.50 ..... $22.50

SWEATERS OF ALL KINDS

Superior Quality Tweeds
Finest Scotch materials. Highest grade tailoring. Full silk linings. Any model. Regular up to $40.00. $24.50

COME and GET 'EM

PICKINGS STILL GOOD

OVERCOATS
Some real values in heavy, three-quarter polo lined Tweeds and Whitneys. Regular up to $22.50.. $14.50

UNDERWEAR FOR RIGHT NOW

OVERCOATS
Blue English Meltons and chinchillas. Plush or art silk lined. Also fine imported tweeds in all the new shades. Actual value, $30.00 .... $22.50

PYJAMAS AND NIGHTSHIRTS

OVERCOATS
Top quality Coats in finest imported blues and tweeds. Regular up to $40.00 ..... $24.50

MACKINAWS FOR BOYS AND MEN

TOP COATS
The balance of our Spring and Fall Coats must go now. Some real good buys. Regular $20.00 to $30.00 ..... $12.50 TO $19.50

New Blue Overcoats Just Arrived go in at Sale Prices--Have a Look

HATS AND CAPS
Fine quality Fur Felt Hats. All this season's styles and shades .....
$2.95 $3.95 $4.95
Any Cap up to $2.50 for $1.49

SHIRT SPECIAL
A new shipment of fine quality English Broadcloth Shirts with collar to match. Snappy new designs .....
$1.55 or 2 for $3.00

FURNISHINGS
Heavy Silk and Wool Socks 49c
Fine All-Wool Cashmeres 49c
Gloves, in fine all-wool 49c
Socks, heavy wool, ribbed 49c

A small deposit will hold any garment till you are ready for delivery.

Maher & Wesley

188 Charlotte Phone 577

WOMEN COMPLAIN OF LOCAL MARKET

Claim Some Vendors Monopolize Whole Tables for Their Own Produce.

The markets are unsettled in more ways than one. Proof of the fact is noted in the following letter received by The Examiner. It bears the signatures of more than a score of women from the surrounding district, who sell in the Market Hall every Saturday. It reads:

"We are writing you to get some information as to the rules in force in connection with selling in the Market Hall at Peterborough.

"Is it right for anyone having two or three baskets of farm or other produce for sale to rent or hold a table of fifteen feet and invite whom she likes to stand by her piling part of the table unused with old boxes baskets, etc.? These boxes are left in the Market Hall week after week for this particular purpose, while the rest of the women who go to the market with produce have to place their empty baskets on the floor.

"This has been going on for two years, and we would like to know if it is possible for other women who have baskets to rent tables and have the same privilege as the one woman who has now the above advantage. We would like you to find out for us the ruling regarding the indoor market. We believe that everyone should be used alike, and we are willing to abide by any rules that are uniform."

First There, First Served.

An Examiner representative paid a special call to the office of Market Clerk Fisher and there gained more light on the unrest.

"The woman spoken of in the letter does not hold a table fifteen feet long," declared the official. "It is a table about ten feet long, and the only box or boxes which she keeps piled on it from week to week is a supply box. Sometimes her daughter comes to market also, and often she sells her products off the same table. But there is no reserve on the tables. It is a case of first there, first served, despite what anyone may say, and no one has any right to say that she has control over more space than she is using.

"As for some of the women having to place their baskets on the floor there is room for everyone save on two mornings of the year, the Saturday morning before Thanksgiving and Christmas. They are the only times when the Market Hall accommodation is overcrowded."

All the blood in your body has to go through your lungs 2000 times each day.

HUNTERS RETURN WITH FIVE DEER

Party Comes Out of Muskoka With Its Quota of Deer.

(Examiner Correspondence.)

MILLBROOK, November 16. — Messrs. V. C. Lambert, Lloyd Byam, Wilfrid Whyte, who with George and D. Foster, of Peterborough, have been in Freeman Township, Muskoka, for the deer hunting, returned home on Thursday morning with five fine deer as the result of the outing. This was the initial season in the woods for this particular sport for at least one member of the party, Lloyd Byam, and it was by his rifle shot that one of the deer was bagged.

The other party from the village, of which Messrs. J. W. Hutchison and R. Stone are members, is not expected home until next week, but word has been received that Mr. Hutchison shot a deer on Friday of last week.

If the dawn of history means when man first appeared on earth, and that is imagined to have been 12 hours ago, then our known history is only five minutes long.

SURPRISE PARTY.

Many Old Friends Gather at Home of John Rose, Warsaw.

(Examiner Correspondence).

WARSAW, Nov. 16.—A pleasant surprise party was held on Thursday evening at the home of John Rose, in honor of his birthday. Among the guests were Uriah Payne and E. Hawthorne, who with Mr. Rose, make up the Warsaw trio. Others in the party included Mr. and Mrs. Thomas Rose of Peterborough, Mrs. Jacob H. Payne of Peterborough, Dr. and Mrs. Munro, Miss Young, Mr. and Mrs. Franklin and family, Mr. and Mrs. Robert Charleton, Mr. and Mrs. John Rose and family, Mr. and Mrs. T. H. Crowe and son Gerald, Mr. and Mrs. J. Crowe. Mr. Rose was both surprised and delighted, for no one can enjoy such an evening more than he. Music and games were enjoyed, after which a splendid supper was served. The singing of "Auld Lang Syne" brought the party to a close.

Warkworth

(Examiner Correspondence.)

WARKWORTH, November 15. — Tom O'Connor, of Toronto, visited relatives and friends in town on Sunday.

Miss Hilda Garbutt, of Toronto spent the week-end with her parents, Mr. and Mrs. F. W. Garbutt.

Mr. and Mrs. H. B. Wilson, of Hastings, and Mr. Alex. Wilson, of Toronto, spent Sunday with Mr. and Mrs. W. J. Baker.

Mr. Arnold Henry, of Toronto, spent the holidays with his parents, Mr. and Mrs. A. H. Henry.

Mr. Tom Lonergan, of Rochester, N.Y., spent Sunday at the parental home.

Mrs. W. J. Harper spent the week-end with her daughter, Mrs. Charles Wolfraim, Castleton.

Mr. T. S. Baker, of Campbellford, and son Ward, of Toronto, visited Mr. and Mrs. W. J. Baker on Saturday.

Mr. and Mrs. C. L. Cryderman, of Toronto, were guests of Mr. and Mrs. George Dawe and Mr. and Mrs. James A. Armstrong on Sunday.

Miss Mary Howard, of Cornwall, spent the holiday with her parents, Mr. and Mrs. F. H. Howard.

Mr. and Mrs. Jack Drewry have returned after visiting relatives at Huntsville.

Mr. and Mrs. Archie Frost, of Salem, were guests of Mr. and Mrs A. V. Drewry on Sunday.

Miss Lottie Losie and friend, of Toronto, spent Sunday with her grandmother, Mrs. C. Pollock.

The lifting effort on an airplane is due to about one-third push from below the wing and two-thirds suction from above caused by the creation of vacuum above the wings.

For Men's Made-to-Order Shoes, Hand-Made Work Boots, and Rubbers of all kinds and of only No. 1 Quality, Try

W. & A. INGRAM,

Custom Shoemakers and Repairers,

430 GEORGE STREET.

Up-to-Date

Shoe Repairing.

Our Rapid Shoe Repair Service is due to our modern equipment, which is the best in the city.

There is no need to wait two or three days until your shoes are repaired.

Shoes Repaired While You Wait.

WILL PREACH IN CAVAN CHURCH

Minister of Cavan and Mark Street Will Exchange Next Sunday.

TRAIN STOPS

(Examiner Correspondence)

CAVAN, Nov. 16.—Rev. A. E. Thornley of Mark Street United Church, Peterborough, will take charge of the service on the Cavan Appointment next Sunday. Rev. F. Carpenter, of Cavan, will preach in Mark Street Church in the interests of Missionary work.

A number of farmers are availing themselves of the mild weather to get some more fall plowing done.

Stops For Passengers.

The early express between Montreal and Toronto, passing through Cavan station at 5:11 a.m., stopped for passengers on Tuesday morning. Arrangements for this were made on Monday afternoon for the accommodation of those from Toronto, who had been spending the holiday week-end in Cavan and wished to remain over for the fowl supper and concert, and reach Toronto in time for business.

Personals.

Mrs. Lamb was called to Port Hope last week, owing to the serious accident which happened to her son-in-law, Mr. W. White, when he fell from a considerable height while at his work at the Port Hope Foundry.

Mrs. E. Syer and daughter, Mrs. Clegg, went to Toronto on Wednesday.

Mr. and Mrs. Wilbert Cully and two daughters, Evelyn and Marjorie, of Toronto, were guests of Mr. and Mrs. Albert Byers on Monday, remaining until Tuesday and attending the fowl dinner at Cavan on Monday evening.

Mr. and Mrs Atcheson and two sons, of Toronto, spent the holiday week-end guests of Mr and Mrs. Albert Tinney.

Mrs. Harper has returned to her home in Otonabee after spending a month with her sister, Mrs. James Paul.

Miss Helen Kennedy returned to Whitby College on Wednesday, after spending a few days with her parents, Mr. and Mrs. A. B. Kennedy.

Mrs. Rowen and Master Elias White were visitors to Bethany on Tuesday.

Mr. Allie Payne, Toronto, spent the holiday week-end the guest of Mr. and Mrs. A. Tinney.

Miss Irene Howson returned to Toronto on Tuesday morning after spending the holiday week-end in Cavan.

Mrs. Gray, Peterborough, and son, Mr. Gordon Reynolds, of Toronto, attended the Thanksgiving dinner in Cavan Community Hall on Monday evening.

Mrs. Cobbly returned on Friday after spending a week in Toronto.

Mr. Harry Lang, Toronto, was a business visitor in Cavan on Saturday.

Cavan Dramatic Club will present their play, "Home Acres" at Elizabethville, November the twenty-seventh. They have an invitation to repeat it in Peterborough the date to be set near the end of the month.

Miss M. Fisher, Millbrook, is the guest of Miss E. Hunter.

The Institute, which was to have met on Thursday afternoon at Mrs. J. W. Perrin's home, is postponed until Wednesday afternoon, November the twenty-first, to meet at the same place.

Havelock

(Examiner Correspondence)

HAVELOCK, Nov. 16.—Mrs. Simmonds, of Trenton, District Deputy Grand Matron of O.E.S. paid a visit of inspection to Prosperity Chapter O.E.S. last week.

Mr. and Mrs. W. H. Clarke, of Hagersville, visited the former's mother, Mrs. T. Clarke, this week.

Mr. Alfred Burnett, of Ottawa, spent the week-end with his sister, Mrs. Walter Clarke, and brother, Mr. John Burnett.

Mr. and Mrs. Albert Armstrong spent the week-end in Toronto.

Mr. and Mrs. Alex Barnett and little son, of Toronto, spent the week-end and holiday with Mrs. Barnett's aunt, Mrs. McCarthy.

Mrs. R. K. Bush and son, Billy, of Belleville, spent the holiday at the home of her brother, Mr. Joseph Brock, of Blairton.

Mr. and Mrs. R. J. Gordon and daughter, Verna, of Belleville, Mr. and Mrs. Percy Gordon and children, of Marmora, were the guests of Mrs. Peoples on Sunday.

Mr. and Mrs. Archie Langford were the week-end and holiday guests of Mrs. D. Greenley.

Miss G. Brewster, of Kars, was the holiday guest of her father, Mr. C. Brewster.

Miss Jean Thompson, of Hamilton, and Miss Helen Thompson, of Toronto, spent Thanksgiving with their parents, Dr. and Mrs. A. S. Thompson.

Miss Helen Fennell and Mr. Denike Fennell, of the Toronto University, spent the week-end and holiday with their parents, Mr. and Mrs. E. Fennell.

Miss M. Lehane spent the holiday at her home in Lindsay.

Mrs. M. Barnett and Mr. Leonard Barnett visited friends in Oshawa and Peterborough for the week-end and holiday.

Mr. and Mrs. M. Isaac and family motored to Toronto for Thanksgiving.

Miss Mabel Pacey, of Pinch, spent Thanksgiving with her father, Mr. H. Pacey.

Miss W. Greer and Miss A. M. Loyst spent Thanksgiving at their respective homes in Winchester and Napanee.

Mr. and Mrs. Leo. Kouri, of Tweed, were the week-end and holiday guests of the latter's parents, Mr. and Mrs. A. Aboud.

Mr. and Mrs. Allen and son, Donald, spent Thanksgiving in Toronto.

Rev. Mr. and Mrs. Hugh Brown visited Dr. and Mrs. McLean in Trenton last week.

Miss Winnifred Barlow, of Toronto, spent Thanksgiving with her parents, Mr. and Mrs. S. Barlow.

Mrs. A. Johnston, Mrs. Feganchor and daughter, Mrs. Stokey, of Acker, Ohio, were the holiday guests of their sister and aunt, Mrs. S. Barlow.

Railway Time-Tables

CANADIAN PACIFIC RAILWAY
(Corrected to date.)

Going East—
8.10 p.m.—Indian River, Norwood, Havelock and Tweed. Daily except Sunday.
11.59 a.m.—Havelock, Tweed, Kingston, Smiths Falls, Ottawa, Montreal, Quebec, Boston and New York. On Sunday to Havelock only.
13.36 a.m.—Havelock, Tweed, Kingston, Perth, Ottawa, Smiths Falls, Montreal, St. John, Boston and New York. Daily except Saturday. Sleepers Montreal and Ottawa.
1.50 a.m.—Havelock, Tweed, Perth, Smiths Falls and Ottawa. Daily.

Going West—
4.55 a.m.—Myrtle, Toronto, Guelph, Goderich, Hamilton, Galt, Woodstock, St. Thomas, London, Chatham, Detroit, Chicago and New York. Daily.
5.50 a.m.—North Toronto, Agincourt, Owen Sound, Orangeville, Teeswater and Brampton. Daily except Sunday.
7.25 a.m.—Toronto, Hamilton, Brantford, Buffalo, New York, Galt, Woodstock, London, Chatham, Detroit and intermediate points. Daily except Sunday.
7.00 a.m.—Bethany, Lindsay, Orillia, Port McNicoll, Midland, and intermediate points. Daily except Sunday.
1.20 p.m.—Toronto, Hamilton, Buffalo, Rochester, Boston, Woodstock, London, Windsor, Detroit, Chicago and intermediate points between Peterboro and Toronto. Makes connection with the Trans-Canada Limited for Winnipeg and Vancouver. Daily.
6.30 p.m.—Lindsay, Toronto and intermediate points. Daily except Sunday.

CANADIAN NATIONAL RAILWAY TIMETABLE
(Corrected to date)

Train No. 96—7.15 a.m., for Port Hope, Oshawa, Toronto and makes connection for points on main line east.
Train No. 93—8.20 a.m., for Lindsay, Blackwater, Orillia, Midland, North Bay and Toronto.
Train No. 371—8.30 a.m., for Lakefield.
Train No. 98—8.35 a.m., for Hastings, Campbellford, Belleville and connecting with the "International Limited" for Kingston, Brockville, Montreal, Halifax, Portland, Boston and New York.
Train No. 93—12 noon, for Port Hope, Oshawa, Toronto, Guelph, London, Chicago, Hamilton, Buffalo, New York and Philadelphia.
Train No. 100—12.15 p.m., for Keene Hastings, Campbellford, Belleville connecting with the "Inter City Limited" for Ottawa, Montreal Quebec and Halifax.
Train No. 373—12.10 p.m. for Lakefield.
Train No. 95—5.15 p.m., for Lindsay, Orillia, Midland, Toronto, making connection with the "Confederation" for Sudbury, Winnipeg and Pacific Coast points.
Train No. 99—6.05 p.m., for Lindsay (Saturday only)
Train No. 94—8.53 p.m., for Port Hope, Kingston, Montreal, Quebec Halifax, Boston, New York, also carries through sleeper Peterborough to Montreal.

VETERINARY.

DR. W. F. McELROY, Vet. Sur. Office and Residence, 280 Charlotte Street Charibond Building, Peterborough. 'Phone 1622J.

MEDICAL.

DR. G. G. CRAGG, Eye Ear, Nose and Throat. Office, Clinic building corner Charlotte and Reid. Phone office 2000, house 1018.

DR. W. S. FITZPATRICK—Physician and Surgeon, 240 Hunter Street West, Graduate of Babies' Hospital New York City. Specialist in Diseases of Infants and Children. Office Hours: 2-4, 7-8 p.m. 'Phone 2219. 786-145-3291

DR. BUCHANAN, F.R.C.S., Edinburgh M.R.C.S. Eng., L.R.C.P., London Eye, Ear, Nose and Throat Specialist. Hours, 9-11, 2-4 p.m., and 7-8 p.m. Phone 519. Office, corner Water and Murray streets.

BARRISTERS AND SOLICITORS.

EMMETT F. SHEEHY—Barrister and Solicitor, Bank of Commerce Building, corner Hunter and Water streets, Peterborough. Money to Loan. 'Phones: Office 2148, Residence 1337. 1yr-June2,2

J. A. O'BRIEN—Barrister, Solicitor &c. Money to Loan. 395 George street, Peterborough. 'Phones 68 and 2543. 25d-114-137

GORDON & ELLIOTT—Barristers Solicitors, Notaries. Money to loan on easy terms. Special attention to Patents and Trade Marks. Phone 219. Hon. G. N. Gordon, K.C., Alex L. Elliott.

J. R. CORKERY, Barrister, Solicitor Notary Public. Office, Ground Floor, 414 Water St., Peterborough Five doors North of Hunter street Money to loan at current rates on easy terms.

S. T. REID—Barrister, Solicitor, Notary. Office over the Dominion Bank, corner of George and Simcoe streets. Telephone No. 22. Private funds to loan at current rate upon easy terms.

H. R. HALL—Barrister, Solicitor, etc Peterborough, Ont. Office, corner of Hunter and Water streets, over the Canadian Bank of Commerce Trust Funds to loan on easy terms of payment.

JAMES FORDYCE STRICKLAND—Barrister, Solicitor, Notary Public Peterborough. Phone 191. Money to loan. 376 Water street.

WILFRID F. BUYCKE—Barrister Solicitor, Notary Public, 29 Water street. Telephone 238.

PERRY, KERR & McELDERRY—Barristers, Solicitors and Notaries. Office, Water street, Peterborough Money to loan at the lowest current rates of interest. Telephone 156 E. A. Peck, F. D. Kerr, K.C., V. J. McElderry.

SURVEYOR.

SMITH & SMITH—Land Surveyors and Engineers. Offices: 325½ George Street. 'Phone 643. Lindsay 'Phones, 593, 243.

F. T. WEBSTER, Ontario Land Surveyor, Registered Professional Engineer, formerly of Ottawa. 'Phone 2546.

STATIONERY.

A REALLY REMARKABLE SHOWING of Stationery at very reasonable prices. See it in the Scott Window of The Examiner. Come in and let us show it to you. The best at the price in the city. dtf-2249

WOMEN'S PAGE

Neighborly Notes

(Please phone items to 1600 or 1601)

From the Vancouver Daily Province of November 5th:

* * *

On Saturday afternoon, the Most Rev. Archbishop de Pencier, of New Westminster, an old friend of the families of Mr. and Mrs. Loftus C. Amys, officiated at the baptism of their infant daughter, Kathleen Constance Loftus, the ceremony taking place in the Archbishop's private chapel at the See House. Mr. and Mrs. Amys entertained at their residence on Connaught Drive following the ceremony. Some of the guests present included Mr. and Mrs James B. Noble and Mr. and Mrs. Robert C. Collins, who acted as proxies for the godparents, who reside in Eastern Canada, also Mrs. de Pencier, Mr. and Mrs. Hazen Ritchie, Mr. and Mrs. Eustace Grubbe, Mr. Day, Dr. Day, Mr. and Mrs. Wallbridge, Mr. Guy Harris, and Mrs Taylor.

* * *

Mrs. W. Graham and Miss Blanche Graham, of Lakefield, attended the A.Y.P.A. District Council banquet held in Millbrook last night.

* * *

The following members of St. George's A.Y.P.A. motored to Millbrook last evening to attend the annual banquet of the District Council of the A.Y.P.A.: Rev. J. L. Hughes, Miss Parkes, Mr. Leslie Moore, Miss K. Robertson, Mr. S. Robertson, Miss Allen, and Mr. Perry Kitchen.

* * *

Mr. and Mrs. James McCaw of Aylmer street spent the Thanksgiving holidays in Toronto.

* * *

Mrs. K. S. Wightman assisted Miss A. Lancaster in the sale of books at the tea held under the auspices of the Otonabee Chapter I.O.D.E. on Wednesday afternoon, at the residence of Mrs. J. A. Aylmer, Weller street.

* * *

Mrs. R. Hopwood and Mrs. Ryan of Toronto motored to the city to visit their aunt, Mrs. W. J. Byers, who is ill.

* * *

Members of St. Luke's A.Y.P.A. who motored to Millbrook last evening to attend the annual district council banquet held there, included the Misses F. Pammett, Florence Adams, Clara Adams, Messrs. Gordon Maniece and V. Sedgewick.

* * *

Miss Kathleen Shurety, whose marriage to Mr. Ira Dundas takes place next week, was guest of honor at a miscellaneous shower given for her on Wednesday evening at the home of Mr. and Mrs. E. Brazendale, 238 Antrim street, by members of the Women's Friendly Bible Class of St. John's Church. The gifts were received by the bride-elect, seated beneath a huge bell which showered confetti down upon her. Fifty-five guests were present for a merry evening spent in the enjoyment of games and dancing, followed by the service of refreshments.

* * *

Miss C. Pearse, who has been visiting her sister, Mrs. J. F. Mackenzie, at Jackson Park, during the past three months, left this week for Montreal, to embark for her home in England. She was accompanied to Montreal by Mrs. Mackenzie.

* * *

Little Corona Hanbidge, the eight-year-old daughter of Mr. and Mrs. George Hanbidge of Otonabee, is receiving the congratulations of her success in winning the silver cup donated by the T. Eaton Company to the champion pupil of Peterborough District at the recent rural school fair. A certificate of honor from her school accompanied the presentation.

* * *

Mr. and Mrs. R. M. Waddell entertained the choir of St. Andrew's Church and members of the music committee at their home last evening. A program of music and the showing of several moving pictures was concluded by the service of light refreshments. The appreciation of the guests was voiced by Mr. John Crane and Mr. G. W. Gilman.

* * *

Mr. James E. Nixon celebrates a birthday anniversary to-day.

* * *

Mr. C. J. Duggan of the famous "Pat Burns" ranches in Calgary, with his nephew, Mr. Thomas Duggan, were guests at the White House this week.

* * *

Miss Edna Nicholl of 337 St. Joseph street has returned home after visiting friends in Windsor.

* * *

Mr. Stuart Wren has returned to Queen's University, Kingston, after spending the holidays with his parents, the Rev. and Mrs. D. Wren.

* * *

Mr. and Mrs. C. Loken of Renfrew spent the week-end with Mr. and Mrs. J. J. Hickey, Homewood avenue. Mr. Loken is superintendent of the Renfrew Electric Works.

* * *

Motoring to Millbrook for the A.Y.P.A. annual district banquet last evening, were the following representatives from St. John's Church: the Misses J. Nicholls, Florence Hutchinson, Leola Horn, Messrs. Gordon Ham, Bert Graham and E. Batcheller.

* * *

The Misses Dorothy and Betty Allen of Oshawa spent the holidays with Mr. and Mrs. J. J. Quinlan, Oxford street.

* * *

Mr. and Mrs. M. A. Jamieson of 252 London street are in St. Thomas, where they will pay an extended visit at the home of their son, Mr. Melville Jamieson.

* * *

To-day, Mrs. Anna Dunn, of 165 Charlotte street, celebrates the ninety-fourth anniversary of her birth. Born in Brockville on November 16th, 1834, Mrs. Dunn came with her parents, Mr. and Mrs. Peter Simons, to Peterborough, in the year 1837. Ninety-one years of her long life have been passed here, in the place which she knew as a village first, then later saw grow to a thriving town and finally to a city. As a little girl, the Peterborough of to-day was a place of a few small houses, a general store and a post office and Mrs. Dunn has watched with interest the gradual transformation to its present status. She has taken and still continues to take a pleasure in watching the stream of life as it passes by her quiet door, for she sits at night, rosary in her hands, at her window near the corner of Charlotte and George streets, seeing men and women and children go by. Mrs Dunn has been an indefatigable worker through her long life and she has been a kindly and charitable neighbor. Many an orphan has benefited by the pretty dresses and coats she has made, always with an eye to dainty workmanship as well as utility, during the years she was identified with the sewing committee that meets weekly to make clothes for the children at St. Vincent's Orphanage. Still, with eyesight and hearing very little dimmed by age, she knits warm and pretty things and one of her chief trials at present is her inability to do as much as she would like for the bazaar to be held soon in aid of St. Joseph's Hospital. Mrs. Dunn does not often leave home, but she has a host of friends who enjoy a chat and visit with this cheerful, kindly old lady who is one of the oldest of the city's residents.

* * *

Mrs. F. C. Neal was hostess yesterday afternoon at a tea held at her home on Rubidge street, under the auspices of the September and March birthday units of Trinity Women's Association. The guests were received by Mrs. Neil and Mrs. R. J. Kidd, convenor. Tea was poured by Mrs. M. Blewett, assisted by Mrs. B. Watts, Mrs. T. Barrie, Mrs. A. Hoover and Miss Ruby Clegg. Mrs. A. Fife acted as treasurer. The table was very pretty with a handsome cloth of Florentine lace, central silver basket filled with orchid 'mums and little sweetmeat baskets. A sale of books was in charge of Mrs. J. A. Robinson and Mrs. A. Barton and a sale of cooking was supervised by Mrs. D. M. Bissell and Mrs. G. S. Mattice.

* * *

Mr. and Mrs. M. McNeill, of Oshawa, spent the week end as guests of Mr. and Mrs. J. J. Quinlan, Oxford street.

* * *

Miss Arabelle Durien has returned to Toronto after spending a few days with relatives in the city.

* * *

Representatives of All Saints' Church at the A. Y. P. A. District Council banquet held at Millbrook last evening included: Mrs. James Price, Mrs. George Worboy and Miss Dorothy Worboy, Miss Leah Dunsford, Mrs. C. Curtis, Mrs. W. Harris, the Misses Stella and Muriel Wallace, B. Dawson, Viola Lang and Margaret Johnson, and Messrs. Ted Rye, M. Fowler, J. Franks, Don Clark, Jim Bramson.

GREY AND BLACK

An evening gown makes smart use of grey and black. Joined in zigzag lines, both front and back, one half of a low necked evening gown is black sequins, the other silver. A long train from the natural waistline follows the half and half idea.

Concentrated Strength
OXO CUBE

YOUR HEALTH DEMANDS

Clear vision to avoid headache and eye strain. Eyes are vital factors contributing to good health. An examination may be very necessary just now.

M.O.H. Lacey

Optometrist
410 GEORGE ST (Upp. Examiner
'Phone 1180 — 1884J for Evening
Appointment.

m,w,f 17-426

Household Help Coupon

Marion,
c/o Examiner, Peterborough.

Please send me this week's help: Christmas gifts to make at home.

I enclose a two-cent stamp to cover postage.

Name .....

Address .....

.....

If you would like previous home helps at the same time, check here those you desire:

Printed instructions, with sketch and diagram, of the new crush collar.

Instructions, with sketch and diagrams, for Autumn hat made of Jersey Cloth.

Instructions for making wool flowers to trim sweaters and coats

Slip, with pleated skirt attached. New short cape.

French drawers for little girls. Baby jacket.

All complete with sketches and diagrams.

This service is FREE—and by return mail.

THE WHATNOT

A Place for Little Bits of Everything of Local Interest

By MARION

DO THE children in your home want to make Christmas gifts for their friends and relatives? They are usually the first to think about Christmas, or rather to speak of it. . . . A woman told me the other day that her children insisted on making cards in July to be sent at Christmas.

* * *

Why not guide these urges of the youngsters into channels that will be productive of useful or amusing gifts for the people that they wish to remember As a child I always made several spectacle polishers for my father, grandmother and an aunt who wore glasses My method was to get fine tissue paper and cut it into sheets of a convenient size and to cover this booklet with a cover of stiff paper or of cloth decorated as my artistic sense suggested.

* * *

There are many toys that a boy with a few tools and a slight manual training may make. Even a boy who has had no training may be quite successful if he has a natural bent in the line of carpentry.

* *

What small child would not be delighted in the possession of a top? If the top has a figure outlined and placed in the top of the handle it will be all the more interesting. This figure, by the way, is of wire. Instead of the wire try putting a combination of colored papers on the upper surface. More intricate tops may be made. A holder for the top made of a spool, the point of which has a round-headed tack, makes a toy that may be spun with the aid of a string. The holder is made of a block of wood with a cylindrical hole to fit the handle of the top and in the side of the holder is another round hole through which the string is put to wind around the top. If a small hole is bored in the stem of the top the string will not slip if it is placed with the end in this hole before winding.

* *

That ought to be enough to start any boy with a pair of smart hands to work. Other toys that are easily made are those manufactured from cigar-boxes. There are tables, davenports, cradles with rockers, banjos, clocks, 'cedar' chests, settees and articles innumerable that may be made. If the pieces are not to be painted it is well to do the cutting before the paper is taken off, as the wood splits easily, even when worked with the coping saw. Dampen the paper and it will readily come off. If the articles are to be painted or varnished be sure that you allow the wood to dry thoroughly first.

* * *

A game is another simple thing to make. That of ring toss is made in its simplest form by using a piece of stick about two feet long. Near one end of this is attached a hook slightly more rounded than the small 'L' hooks used to hold the small brass curtain rods. Behind this is a piece of cord of the same length as the stick. To its end is tied a ring of wire, raffia or cardboard.

* * *

The object is to toss the ring in the air and catch it on the hook. A more elaborate pattern may be used by making the stick into the head of a dog with mouth open, which catches the ring when tossed. In this case it is necessary to use a wider board. A form of ring toss that several can play together is made by using a barrel head and putting about thirteen hooks in position over which may be tossed rings filched from mother's preserve jars.

* * *

There are so many things that young hands can do I find it hard to get away to any other subject. There is an array of garden trellis, stick, label and sign. The trellis may be either of two uprights or of a number of them. In any case the uprights should project slightly beyond the cross-bars. Use two nails at least at each joint. The stick should be suited to the plant it is to support and notches placed in the upper end to keep the string in place. . . . The label should be painted before it is attached to the upright.

* * *

It doesn't seem necessary to mention bird houses in this town especially after seeing the exhibit at the Produced in Canada Fair but just to remind you that they would be quite acceptable is my object.

* * *

All these suggestions seem to be for the boys to work out. No doubt there are lots of girls who are quite as handy with tools as their brothers and (whisper it) there are boys who can do the work assigned to girls quite as well as the girls themselves.

* * *

How about some holders for use around the kitchen stove, you girls? I know that in the home in which I am there is always a need for them and I can remember making them for my mother for her Christmas gift very well.

* * *

Then there are flowers of ribbon—perhaps you got the instructions that I had some time ago—that would be lovely as a gift.

* * *

Clothes pin aprons, tea towels, vanity sets, buffet sets, tea cloths, bridge cloths and lots of others are waiting for you.

* * *

Don't you know some little girl who is to get a doll that she doesn't know of herself? Wouldn't she love to have some clothes for it too? Knit a little sweater for it or make a coat.

* * *

Once I was walking down Hunter Street and I saw a Peter Rabbit lying on his back on the grass, his hands upraised in horror at his sad plight. He must have thought he was a beetle and couldn't get up. However he was made of daddy's old fawn socks, I know because I enquired of his owner's mother and she told me all his family history. He wore a shepherd check coat blanket stitched to his 'hide' and behind was a most fetching tail of wool. A gorgeous red bow tie adorned his neck and on his head was a knitted wool cap with spaces left for his ears to poke through. At the base of the ear was a pompon and on his hands were mitts like babies wear you know, with no thumbs? A muffler of the same protected his throat because he 'has tonseitis,' the small lady said.

* * *

This ought to give you lots of things to make and added to what you may already have thought of there will be no trouble letting people know that you have thought of them with good will.

* * *

The four-page help which I am offering this week provides dozens of other suggestions for home-made Christmas gifts. It is free for the asking.

INDUSTRIAL GIRL IS Y.W. PROBLEM

Miss Wingman Thinks Canada Has Neglected Duty—Camp Is Tried.

HAMILTON, Ont., Nov. 16. — (Canadian Press).—In the opinion of Miss Mary Wingham, industrial secretary of the Young Women's Christian Association, one of the greatest problems the association has had to face is in educating the industrial girl and getting students and business girls interested in her problems.

Bryn Mawr and other colleges have recently tried the experiment of having a summer camp, which students, business and industrial girls attend. Miss Wingman feels also that Canada has in some degree neglected her duty in this respect and that more could certainly be done.

Miss Hutchinson, head of the Y.W.C.A. immigration, spoke on, "The New Canadians," and of a new law which has recently been passed which admits the children of industrial workers to the country free of charge, where formerly only those of farm or domestic workers were allowed to enter in this manner. She feels that the problem of keeping pace with these people who are coming from places of organized labor, and know their laws far better than the average Canadian, is a real one. The interest of Canadian girls in the new workers must be stimulated.

BATHROOM ENSEMBLE

Children can have their toothbrushes, soap, wash rag, towel and bath salts all match. If each child has his own color, the evening bath-time becomes less of an ordeal for the children love the color of their things.

In the days of Cromwell fine quality tea cost as much as thirty dollars a pound. To-day, you only pay a few cents more for Red Rose Orange Pekoe than for ordinary tea, but you get the highest quality and greatest value. Put up in clean, bright aluminum packages.
5-B

THE MIRROR OF THE MODE

By Mary Marshall.

The large opalescent earrings shown above at the left are known as "rainbow pearls." The large carved jade earring at the right has a coral pearl in the center. Below this is a large rhinestone earring set in silver. The novel earring that fits over the edge of the ear is of rhinestones and emeralds set in silver. Below this is a shell-shaped gold earring and below a flat crystal earring to be worn with Chanel's crystal ring.

Variety is certainly a necessary ingredient of feminine charm and the woman who always wears her hair arranged in precisely the same way and always wears the same sort of earrings comes to be as tiresome as the girl who always sings the same song or the man who always tries to entertain his friends by telling the same funny story. One reason why earrings threatened to go out of fashion some ten years ago was because of the persistent use of the pearl stud earring. We got so used to them that it was a relief when someone left them off.

And yet earrings do for some reason or other add charm or beauty or prettiness or some other desirable trait to almost any face. Young girls now look forward to the time when they can wear them with much the same eagerness that they used to look forward to the time when they might wear their hair on their heads or wear trailing skirts.

The sketch shows a number of different types of earrings that we have thought especially attractive. While long drop earrings are still favored one also sees many of the new plaque-like earrings like the one of carved jade shown above at right. Earrings that fit over the edge of the ear are still so new that in many places they would cause some comment or at least attract attention. They give a shell-like quality to nicely formed ears.

Earrings now should be chosen with regard to one's other ornaments. With Chanel's crystal necklaces and rings one should wear Chanel's flat crystal earrings. With pearl necklace, pearl earrings usually look best, and with a full gold choker or necklace, earrings of dull gold are the best choice.

FAVORITE RECIPE.

WALNUT MACAROONS

(Contributed by Mrs. J. H. Scott, Trent River)

½ cup butter
½ cup lard
1½ cups brown sugar
2 eggs
½ lb. shelled walnuts
1½ cup flour
4 cups rolled oats
3 teaspoonfuls baking powder.

LEMON CHEESE

(Contributed by Mrs. M. P., Peterborough.)

¼ lb. butter
1 lb. sugar
2 eggs
grated rind of 2 large lemons

The juice of three. Put all together in a double boiler and cook until thick and the sugar is thoroughly dissolved. Put in jars and allow to cool before sealing. This keeps well (if you let it) and is handy for tart shells which have previously been baked.

Electricity today is estimated to be 50 per cent below pre-war levels when figured on a cost-of-living basis.

Peps
Quickly Banish the WORST COUGH
THE REMEDY YOU BREATHE

MARION'S MAIL

Address correspondence to Marion, at The Examiner Office.

"Dear Marion:

I read your page every night and I sure enjoy it. I am a girl of sixteen, and I go to Commercial. Last summer I went steadily with a boy for four months. All of a sudden he left me. I still do not know why. Well, we came together again, and he came to the house quite often. I love him with all my heart and he told me several times he loved me.

A former girl friend of his heard he went with me, so she managed to get him from me again. My heart was broken. Well, this summer I went to see his mother and she told me many surprising things about him. "My George," as she called him.

He made several dates with me and I did keep all of them. On Sunday he asked me to be at his house at three-thirty. I was there early, and his mother said he was not in. She asked me in and I told her I'd take a walk and then come back.

At 3:40 I went back and he just left very angry 'cause I was not there. He then went to that girl and after supper, being invited I again went to his house. He was not home yet. I heard steps on the stairs so I slid behind the door. I stepped out from my hiding place and came face to face with "R." She spoke and he pushed on. He, however did not speak. I then left and telephoned him. I asked him if he was playing fairly the game with me. He said, "Aw, listen," in a pleading voice and then slammed the receiver down.

I know he cares for me, Marion, and I sure love him. I am only young but he does not interfere with my school work. Would you be kind enough to tell me what to do to win him back? I have written quite a bit, and you may shorten it if necessary, but I would love to hear from you. By the stories in the paper, I want you to be my friend and chief advisor. Thanking you kindly,

I will close for now,

Orchid."

I think, Orchid, that you should forget it. At 16, to be frank with you, there are more important and even more pleasant things to do than hanging around the home of a boy who ignores you like that.

Get out and enjoy yourself, and either he'll come around or you will forget him. But don't, for pity's sake, give him the idea he's the only pebble on the Peterborough beach.

Marion

DIVIDED PURSES

New Paris purses have a clever way of being proportioned off inside so Milady can have her money separated from her handkerchief, identity tickets and letters.

YARDLEY'S
OLD English
LAVENDER SOAP

Maidens who were courted by the gallant dandies of a century and a half ago used Yardley's Old English Lavender Soap to enhance their comeliness. Discriminating women of to-day the world over still rely on Yardley's refining purity—delight, too, in its lavish perfume—the lovable fragrance of Lavender which lingers on the softened skin.

$1 per box of 3 large cakes at all best druggists and department stores throughout Canada.

YARDLEY, 8, New Bond Street, LONDON, England.
Canada: 258-262, Adelaide Street, W., Toronto, 2, Ont.
U.S.A.: Madison Square, New York.

The Luxury Soap of the World

Hello, Boys and Girls!

I've some great news for you. The moving picture man came to my palace in Iceland and he's going to show you these pictures soon. Read all about it in to-morrow's paper!

SANTA CLAUS.

TECO STORE
OPERATED BY T. EATON Co. Limited
PETERBOROUGH

DANCE FROCKS

Lovely Individual Models

Each of these Frocks was selected because it illustrates one or more trends that seriously influence the formal mode for Winter. Models in point de sprit, silk tulle, transparent velvets, georgettes and taffeta. A charming variety at

$25 to $55

Lingerie
Dance Sets, Brassieres and Bobbettes. Flat crepe and silk knit. Plain and lace trimmed.

Pyjamas
Lovely little sets. Plain and novelty materials. Some three-piece styles in the assortment. All shades.

Dressing Gowns
Plain and patterned styles of all-wool; a beautiful range in silks, quilted and fancy styles. All sizes.

Phone 340. Barrie's Limited 310 George St.

THE
GREENE
XMAS
RADIO
CLUB

It's the big movement in radio of the year. It is limited to 50 members—30 Rogers and 20 fine Day-Fans being offered while they last. It's the Rogers factory limit of production because they are 2,000 behind, and our order of 30 is all we can expect before Christmas.

ROGERS BATTERYLESS RADIO RECEIVING SETS TRADE MARK REGISTERED

Have you noticed the Club terms—only $2.00 down and $2.00 to $2.50 a week puts a Rogers or a Day-Fan in your home in time for Christmas. How could anyone expect to secure a really high-class radio outfit in any easier way? And they are going so fast that our best advice is to ACT AT ONCE.

The Rogers is a batteryless set. Simply connect to an electric light socket, run up an aerial, and it is ready for operation—[illegible] you its marvelous reception of your choice of the entertainment that is on the air. It has been tried and proved for four years. You can't make any mistake if you decide on a Rogers.

There seems to us to be little need to enlarge on the second option that is open to our Club members—the ever-popular

Day-Fan RADIO
A YEAR AHEAD

We can give immediate delivery of a Day-Fan outfit to the Club member that desires it. We have the number offered (20, less those already sold) right in the Store. Every set is complete with Batteries, Speaker, Tubes and Aerial. There is no question about the delicate receptiveness of a Day-Fan—it is well known in this district where we have placed so many sets in the past four years.

Our Store is open evenings and demonstrations are in progress all the time. A dozen can hear the programs being listened to as well as one, and we invite your investigation, without obligation of any kind.

J. M. GREENE
MUSIC CO.
CHARLOTTE ST.

NOVEMBER 16, 1914.

Ten more 57th regiment recruits left this morning for Kingston to join the 21st Battalion. They are: George Mahew, Sidney Spooner, William Saxby, James Jobe, Robert Gardiner, Jamse Greene, Walter Batley, William McKim, Herbert Brown and James Connely.

NOVEMBER 16, 1915.

31 Peterborough men are left on duty in the 2nd Battalion overseas. This is about one-fourth of the number that went over. Some of the 31 were wounded at St. Julien and have returned to their posts.

NOVEMBER 16, 1916.

Driver Claude W. Manley, a Peterborough member of the Canadian Field Artillery, is officially reported wounded.

Signaller Charles Manners, a Peterborough member of the 21st Battalion, has been awarded the Distinguished Conduct Medal.

NOVEMBER 16, 1917.

Three Peterborough boys have been reported killed in action. They are: Sergeant Archie Laplante, Gunner Herbert Turner, and Pte. Walter Cornelius.

Four have been reported wounded. They are: Pte. Thomas Small, Pte. Thomas Donaghue, Pte. William Bailey, and Pte. J. E. Rich.

NOVEMBER 16, 1918.

Two hundred parcels a day have been sent out of Peterborough during the last few weeks for the soldiers overseas.

UNCLE WIGGILY

By HOWARD R. GARIS

To-day's Bedtime Story

UNCLE WIGGILY'S DING DONG CRICKET

(Copyright, 1928, McClure Syndicate.)

Uncle Wiggily stood looking at the little Red Hen as I told you in the story before this. The rabbit gentleman had told his children bunnies a bedtime story about the little red hen who, when she heard about it, found fault because she really was black. The reason she looked red was that she wore a red flannel dress to keep warm.

"And just for calling me red when I'm black, I'm going to scratch you and flip you with my wings," cawed the little hen.

So Uncle Wiggily stood looking at her, hardly knowing what to do. He was much surprised for he had always thought hens were kind and gentle, except when they had a brood of little chickens to watch and then they can be fierce enough, let me tell you.

So the rabbit, not knowing what to do, stood looking at the little Red-Black Hen running at him to scratch and flap him, but, all of a sudden, she stopped short, hid herself behind a stone and softly cackled:

"Don't be afraid now, Uncle Wiggily, but the Wolf is coming this way. I think he's after you."

"He might be after you," said the bunny uncle, looking off amid the trees and seeing the Bad Chap loping along through the woods.

"Oh, no, he doesn't even know I'm here," softly said the little Red Hen as I like to call her. "He must be after you. But, as I said, don't be afraid."

"Ha! It's easy enough for you to tell me not to be afraid," said Uncle Wiggily. "But what with you saying you are going to scratch and flap me and the Wolf coming to nibble me it's enough to frighten anybody. Dear me! What a lot of trouble!"

To his surprise the little Red Hen began to laugh softly.

"I don't see anything funny," said Mr. Longears.

"You are funny if you really thought I meant to scratch and flap you," said the little Red Hen. "I was only teasing you. It was all a joke and a joke is funny, isn't it?"

"Yes," said Uncle Wiggily, "but the Wolf is no joke."

"Indeed he isn't," agreed the little Red Hen. "But you don't need to fear him, either. I'll fix him so he'll run away and leave you alone. Shall I?"

"How can you?" asked the rabbit.

"Watch me!" said the little Black Hen, who wore a bright red flannel dress. And with that out she popped from behind the stone. By this time the Woozie Wolf was very close and, seeing the bright red color of the Black Hen's dress flashing in the sun, the Bad Chap stopped short and gave a loud howl, saying:

"Red! Red! That means danger! Stop! I daren't go on and yet I see Uncle Wiggily's ears over the top of that bush," which was true enough because the rabbit was hiding in the bushes. "Oh, I wonder what danger is there?" said the Wolf as again the Hen ran in front of him showing her red dress flashing in the sun. And she ran so fast the Wolf could not see that she was only a chicken in a red dress. He thought she was a police dog red danger traffic signal and of course the Wolf stopped for he did not want to be arrested.

"Now you hop home before that Wolf comes over here to see what made him stop," softly cackled the Red Hen to Uncle Wiggily and the rabbit gentleman hurried home the back way so the Bad Chap didn't get him. Ever after that in telling the story about her Mr. Longears always called his friend the little Black-Red Hen.

Now the day after this Uncle Wiggily was hopping along when, all of a sudden he heard a faint voice down in the grass saying:

"Oh, dear! What is to become of me? I'm so cold! I'm almost frozen and it is such a long time until next summer."

"Who are you?" asked the rabbit.

"I am a black, chirping Cricket," was the answer and out on the path crawled the insect, but very slowly for he was stiff with cold. "Can you find me a warm place to stay for the winter?" asked the Cricket.

Uncle Wiggily was just going to invite the insect to his warm bungalow when, just then along came Mrs. Moo, the cow lady.

"If you want a warm place for the winter," said Mrs. Moo, "come to my stable. I have a little bossy calf named Doodle. She wears a bell on her neck so I can hear where she is when she wanders away. But the clapper is lost out of the bell. Now, my dear cricket, if you would like to stay up in Doodle's bell and ding dong it in place of the clapper, you may do so. You will be warm up in the bell, even when Doodle is out of doors, for she is very warm and she will keep you cozy."

"Oh, I should love that," chirped the Cricket. So Uncle Wiggily took the black chap to Mrs. Moo's stable and soon the ding dong Cricket was ringing Doodle's bell as good as the clapper had done.

HOROSCOPE

The Stars Incline, But Do Not Compel

SATURDAY, NOVEMBER 17, 1928

(Copyright, 1928, McClure Syndicate

Kindly stars rule today, according to astrology which finds benefic aspects strong.

There is promise of prosperity for most lines of industry and those who till the soil should benefit.

The winter is to bring much good luck for gardeners and florists, it is forecast.

The vogue of raw vegetables will bring profit to many and other food fads will increase demand for fresh produce.

Again the seers prophesy a winter of strong contrasts in human experience. There will be increase of wealth in certain quarters and increase of poverty in others.

Education that tends toward practical application to even the smallest details of living will be stressed, if the stars are rightly read.

Public schools and colleges are to be subject to transition influences that promise much for the future, astrologers predict.

Even though it is the end of the week there should be good luck for all who seek employment.

The planetary government seems to promise a stimulating and energizing rule of the stars today when it is well to push business.

Women now should benefit, for it is foretold that many will be promoted to high places in government service and financial institutions.

Even though great possibilities appear to beckon women into public life there will be a distinct trend toward domesticity, the seers prognosticate.

Love will overcome ambition in the hearts of many college women and girls successful in business or professional vocations, the stars indicate.

Persons whose birthdate it is have the augury of a happy, prosperous year to which older persons may contribute much in certain cases.

Children born today probably will prove to be successful organizers. Boys subject to this sign usually win high places easily and girls are likely to be first-rate executives in homes as well as offices.

Cordova Mines

CORDOVA MINES Nov. 16. Miss Gertrude Moloney, R.N., of Campbellford visited her parents, Mr. and Mrs. J. J. Moloney; also her sister, Mrs. Vincent Lynch of Marmora over the holiday.

Mr. Jack Maloney of Peterborough Business College was a visitor at his home in Marmora over the holiday.

Balsa is the lightest wood known, weighing only seven pounds per cubit foot.

STRANGE AS IT SEEMS— by John Hix

HERE'S TO YOUR HEALTH

BY DR. FRANK McCOY

"The Fast Way to Health"

© 1928 McCOY HEALTH SERVICE - LOS ANGELES - CAL.

Dr. McCoy's Menus suggested for the week beginning Sunday, Nov. 18th:

Sunday.

Breakfast: French omelet, "waffle, applesauce.

Lunch: Cream of tomato soup, baked eggplant, raw celery and ripe olives.

Dinner: Broiled Belgian hare, baked parsnips, cooked lettuce, salad of sliced cucumbers, (no dressing) prune whip.

Monday.

Breakfast: Wholewheat muffins, peanut butter, stewed figs.

Lunch: Glass of buttermilk, with ten or twelve dates.

Dinner: Vegetable soup, roast beef, cooked string beans, stewed tomatoes, salad of chopped raw cabbages and celery, Jello or Jellwell with cream.

Tuesday.

Breakfast: Coddled eggs, Melba toast, pear sauce.

Lunch: Steamed rice, cooked beet tops, head lettuce with olive oil.

Dinner: Broiled lamb chops, cooked spinach, cooked beets, salad of molded vegetables (green peas, string beans and celery), no dessert.

Wednesday.

Breakfast: Oatmeal with butter or cream, no sugar, stewed raisins.

Lunch: Glass of grapejuice.

Dinner: Roast pork, cooked okra, baked egg plant. McCoy salad, baked apple.

Thursday.

Breakfast: Baked eggs, Melba toast, stewed apricots.

Lunch: Celery soup, cucumber and olive sandwiches.

Dinner: Veal loaf (chopped cooked veal molded in gelatin with generous amount of chopped parsley), cooked squash, string beans, ice cream.

Friday.

Breakfast: Poached egg on toasted Shredded Wheat biscuit, stewed figs.

Lunch: Raw apples or oranges as desired.

Dinner: Baked Halibut, spinach, cooked cauliflower, salad of sliced tomatoes (no dressing), no dessert.

Saturday.

Breakfast: Genuine wholewheat bread slightly toasted, peanut butter, stewed prunes.

Lunch: Spaghetti (wholewheat product), boiled and buttered, salad of cold cooked asparagus (canned) on lettuce.

Dinner: Vegetable soup, Salisbury steak, steamed carrots, cooked lettuce, salad of crisp raw spinach leaves, raw celery, pineapple sponge.

Waffles: ⅔ cup of flour (sifted with baking powder and salt), ⅓ cup of cream, 2 eggs, 1 level teaspoonful of baking powder, pinch of salt.

Separate the yolks from the whites of the eggs. Beat the yolks and add the cream, mixing thoroughly. Next add the flour into which has been mixed the baking powder and salt, and beat until smooth. Fold in the whites of the eggs which have been beaten into a moderately stiff froth, but not too dry, or they will be inclined to separate and rise to the top of the batter.

The quantity is sufficient for five or six waffles, which should be baked in aluminum waffle irons to which no grease has been added. Bake very thin, allowing waffle to become a light golden brown all the way through. This will dextrinize the starch in the white flour, as in Melba toast. Serve with butter, and a small amount of maple syrup if desired.

QUESTIONS AND ANSWERS

Blood Tests.

Question: R. H. H. asks: "Is it possible to detremine the parentage of a child by blood tests?"

Answer: There is a great difference of opinion on this subject. In some courts of law where such cases have been tried to determine the parentage of children the judge has admitted evidence tending to show that either the blood of the mother or father looks the same under the microscope as their child's, but the admission of such evidence is the exception at the present time, as the medical profession has never settled this point and many specialists in blood disorders have claimed that there is no way of accurately determining the parentage by blood tests.

Enlarged Joints.

Question: Mrs. G. E. K. writes: "The joints of my fingers are becoming enlarged and ache at times. Am I getting rheumatism? Are there any special foods I could eat to prevent it? My mother is troubled with the same thing and says it is hereditary."

Answer: You are developing a form of rheumatism known either as arthritis or arthritis deformans. In my opinion the cause is due primarily to the absorption of poisons from the colon. See that your bowels are kept open with two or three bowel movements a day even if you must take laxatives or enemas. There is no special food which causes rheumatism, but the cause is only from bad mixtures of food and sluggish colon.

(Copyright, 1928, By Bell Syndicate.)

LYRICS OF LIFE

AN OLD, OLD BOOK

It's just a book, an old, old book,
With many a yellow page,
That looks as I begin to look,
A little worn with age.
The cover now is not so black,
The paper not so white,
And limp the leather, bent the back,
The way I feel tonight.

And yet it has the strength of youth,
Its voice is loud and clear,
Because the everlasting truth
Knows neither day nor year.
And when I read its words of gold,
Its challenges to men,
Although my body may be old,
My heart is young again.

Of all the friends who came and went,
Of friends who went and came,
As I grew old and gray and bent,
But one remained the same.
When I need strength my arms to gird,
Or comfort in my care,
I turn from men and seek God's Word,
And always find it there.

(Copyright, 1928, Douglas Malloch.)

Babbitt metal obtained its name from Isaac Babbitt, who invented the alloy.

APEX
Electrophonic
10 In. Double Sided Phonograph Records

Why Pay More? 65c Why Pay More?

Sally Of My Dreams
Pipe Organ Record No. 26123 Song Record No. 26120

Revenge
Theme song of the motion picture "Revenge"
Apex Record No. 8834

Memories of France
Waltz Record No. 8827 Song Record No. 8826

My Angel
Fox Trot Record No. 8813 Song Record No. 8823
Pipe Organ Record No. 26122 Violin Record No. 26117

You're A Real Sweetheart
Fox Trot Record No. 8799 Song Record No. 26121

JEANNINE
I Dream of Lilac Time
Theme song of the motion picture "Lilac Time"
Waltz Record No. 8818 Song Record No. 8829
Pipe Organ Record No. 26122 Hawaiian Record No. 8843

I Can't Give You Anything But Love
Fox Trot Record No. 8812 Song Record No. 26120

Sonny Boy
Fox Trot Record No. 8833

Hear the new Apex Electrophonic Phonograph—Now winding

ROYAL MUSIC CO.,
439 George Street, Peterborough, Ont.
Apex Electrophonic Phonographs and Records Exclusively

NORTHEY'S DRUG STORE,
LAKEFIELD, ONT.

The Sun Record Co., Toronto, Ont. Dealers Everywhere

CUT PRICES THIS MONTH ON
GOODRICH TIRES

All Sizes in stock to be cleared at a Substantial Reduction from former prices

MAGEE'S GARAGE
HUNTER STREET. PHONE 1050

WAKE UP EAGER BUYERS

Bargain Days on Smart Shoes

All the world loves a bargain. This trait in human nature that loves to receive, or believe it receives, something for nothing or for less than its actual value cannot be denied. Under many guises "bargain values" blossoms forth. Every day now passing witnesses great sacrifices on this high-grade quality stock of Routly-Braund, Ltd. Are you getting in on this Public Benefit Selling-Out Sale?

Shoes Arranged SHOETERIA You Can Help Yourself

ELSON SALES SYSTEM IN CHARGE

Men's SHOES & OXFORDS
Brown Calf Bals. and Oxfords, broad and medium toes. Goodyear welts, and many finished with rubber heels. Values up to $6.50. Buy now and save. All sizes
$3.95

Children's Boots
Serviceable Boots with patent toe-caps. Both lace and button styles. Values, $1.75 to $3.50. Sizes 2 to 7.
69c to $1.49

Boy's Boots
Boys and Young Men's Shoes, sizes 1 to 5½, in either black or brown. Smart style Shoes that will give excellent wear.
1.75 to 2.95

Patent Oxfords
Easy and durable Black Patent Leather Oxfords, medium weight sole. Such a Shoe is always needed for dress or every-day wear. Spike heels. It will pay you to buy Shoes here now.
SELLING OUT $3.49

SELLING OUT
ROUTLY-BRAUND Ltd.

Missing Kirkfield Girl, Home and Family

Search parties have found the body of the nineteen-year-old Gladys Brotherston, who, clad in navy blue serge gymnasium bloomers, a pullover sweater, a flannel coat and an old pair of oxfords, left her home at Kirkfield, last Friday evening. Miss Brotherston, who is shown above in illustration No. 2, carried a .32 calibre rifle and nine rounds of ammunition. Her brothers, Steven and Lorne, and her mother and father are shown in No. 1, and the Brotherston home is shown in No. 3.

CAMBRIAN TRIO GREETED WITH MUCH APPLAUSE

Concert Is Put On Under Auspices of St. Paul's Presbyterian Choir.

ALL REAL ARTISTS.

Glanville Davies, Baritone, Received Much Applause After His Numbers.

(By Jeanette)

A trio of talented musicians members of the Cambrian Concert Company, were the attraction at St. Paul's Church last evening, when a concert of delightful music was given by them under the auspices of St. Paul's Church Choir. A soprano, Jeanette Christine, a baritone, Granville Davies, and an organist, Owen LeP. Franklin, F.R.C.O., comprised the members of the trio, whose rendition of charming music was greeted with much applause by an appreciative audience.

Although each member of the trio was a real artist, the favorite, judging from the applause of the hearers, was Glanville Davies, baritone. Mr. Davies, is possessed of a rich baritone voice of creamy, smooth, texture. His singing is a delight to listen to, both by reason of the resonant quality of the tones and the fact that every word is perfectly enunciated. It is seldom that such an extraordinary facility in articulation is encountered in a deep voice. The words are given their proper value and are beautifully articulated, without any undue hissing in the sibilants or hardening of the consonants. Mr. Davies' ringing, powerful tones were applauded again and again.

He sang first the prologue from "I Pagliacci", in English, with an encore in a little love song, "I Know of Two Bright Eyes."

"The Wanderer's Song" and "Onaway, Awake, Beloved" were second contributions to the program by Mr. Davies, who gave as an encore the little favorite "I Passed by Your Window," playing his own piano accompaniment. To say that he nearly equalled Frank Oldfield's performance of this lovely bit of poetry is to say a great deal for the excellence of the rendition. Comparisons may be odious, but Mr. Oldfield has so stamped this song with his own sign manual that it seems to belong to him exclusively. Mr. Davies did it full justice.

Best in Il Bacio

Jeanette Christine's soprano voice of high, pure birdlike timbre aspect, was at its very best in the gay, vivid colorature music of Arditi's popular waltz song, "Il Bacio." The swift, bright Italian words soared sweetly and powerfully in the brilliant song, for which the singer played her own accompaniment. Other songs in the same group were the poignantly sweet "Long, Long Ago" and "Annie Laurie," with an encore in the delicate fantasy of "Songs My Mother Taught Me." There was an impression of haste in these songs, which did not spoil the waltz number, but had its effect on the more romantic numbers. The first selection by this singer was Bach's song, "My Heart Ever Faithful" with a great deal of operatic emphasis in the rendition of the sacred words. As an encore to this number, "Comin' Thru the Rye" was sung, another light, vivacious thing which suited admirably the temperament and flowery, high tones of the artist.

In duett, Jeanette Christine and Glanville Davies sang "The Voyagers" the two fine voices uniting with splendid effect in this and in the daintily sung, pizzicato-toned encore, the charming bit entitled "Trotting Here and There" from the light opera, "Veronique."

Mr. Franklin was the organ soloist of the evening and also provided many of the accompaniments for the vocal solos. He proved himself to be a musician of very high calibre, with a memory which sent him through several numbers unassisted by musical notes, and an evident very high degree of technical proficiency. He played first an Introduction and Fugue by Reubke, a robust composition with smashing chords. His second contribution to the organ music of the evening was a Mendelssohn Sonata, with some dreamily soft, vibrating passages alternating with heavier interludes.

Changed Numbers

Changing his programmed numbers which were two compositions by Bach, he played the Largo from a Mozart Concerto and the beautiful "Ave Maria" of Schubert, two sweet-toned, bell-like selections of melodic charm, that brought him repeated applause. As an encore, Mr. Franklin played the always popular Londonderry Air," with a pianissimo introduction ending in vibrant, forte recurrence of the pretty theme.

An organ rendition of Cesar Franck's Final in B flat major brought the program to a close, with a verse of the Welsh National Anthem, sung by Madam Christine and Mr. Davies, with organ accompaniment, preceding the singing of "God Save the King."

LEAGUE'S WORK

(Continued from Page 1)

collective catalogue of the world's finest libraries.

Mrs. Kenner concluded by bringing the responsibility for world peace and the furthering of the program of the League of Nations as a whole, very close to her hearers, by declaring that every member of every community could assist vitally, not only in trying to understand the workings and aims of the League, but by a personal contribution.

"The roots of war lie deep in the hearts of every one of us where bitterness and ugly thoughts are nourished. On us depends the future successful working out of this great program, by striving to banish these things from our individual lives and from the lives of our children, looking forward to the time when "Hate's last word of discord in God's great world shall cease, in the conquest which is service, in the victory which is peace."

A sincere expression of thanks to the speaker was extended by the president, Mrs. Edwards, after having been moved by Mrs. J. F. Allan and seconded by Miss A. Lancaster and Mrs. N. D. Seaton.

The meeting concluded by making nominations for officers of the Local Council of Women for the ensuing year. Speaking of the record in office established by Mrs. Edwards, the president, Miss Lancaster, said that Mrs. Edwards had not only fulfilled "those obvious and inevitable duties which are the lot of the president, but she has gone out of her way to do other things as well." This opinion was seconded by Mrs. J. D. Deyell and several other ladies, in an expression of grateful appreciation of the president's services, which was evidently quite unanimous.

FOWL SUPPER GREAT SUCCESS

550 Guests Were Served at Mark Street Annual Supper.

FINE PROGRAM.

A fowl supper and program following Thanksgiving Sunday has for years been a feature of the activities of Mark Street congregation. Last Monday evening for the last time in the old church this function was observed. Supper was served in the basement from 5 to 9 o'clock to 550 guests, and for three and a half hours, while supper was being served, a program was being conducted upstairs. Mr. Gladden's orchestra furnished a splendid program of music, Rev. R. A. Whattam and Dr. J. E. Moore spoke words of greeting, Mrs. J. Speer, J. John, John Krough, and little Ruth McNeely gave recitations, Miss Alma Blanchard rendered a number of vocal solos, Delbert Coward and Gwennith Boorman were on for instrumental numbers, and Rev. A. E. Thornley acted as chairman.

The last departing guest left a tired but happy company of Mark Street ladies rejoicing over what in rather cramped quarters had been an unqualified success. Both guests and entertainers look forward with high anticipation to a repetition of the event next year in the new Mark Street Church, which is rapidly nearing completion.

FOURTEEN PUPILS PREPARING FOR TEST

Royal Life Saving Society Has Many Aims and Objects.

The special life saving class practice for the coming examinations was well attended Wednesday night. Fourteen pupils are preparing for the elementary, proficiency, bronze Medallion examinations, also three pupils are taking the award of Merit or silver medallion test. This latter is one of the most difficult, requiring the candidate to swim six hundred yards fully dressed, carrying a person by the second method of rescue 20 yards, undressing on the surface of the water, diving for heavy object from the surface of the water, fancy trick swimming, also diving from two heights.

The Royal Life Saving Society has for its aims and objects:—

To promote technical education in life saving and resuscitation of the apparently drowned.

To stimulate public opinion in favour of the general adoption of swimming and life saving as a branch of instruction in schools, colleges, etc.

To encourage floating, diving, plunging, and such other swimming arts as would be of assistance to a person endeavouring to save life.

To arrange and promote public lectures, demonstrations and competitions, and to form classes of instruction, so as to bring about a widespread and thorough knowledge of the principles which underlie the art of Natation

CARS CRASH ON HIGHWAY

S. J. Black and Truck of McGlashan Transport Collide Near Millbrook.

Coming over the top of a grade near the Millbrook turn from the Peterborough-Port Hope Highway at about nine o'clock this morning, S. J. Black, of this city, was forced to crash his sedan car into a McGlashan Transport truck to avoid a head-on collision with a car driven by a man named Vanvlack, of Toronto. The Vanvlack car had been attempting to pass the truck while approaching the top of the hill from the opposite direction. The truck was also meeting Mr. Black's car. The Peterborough car was badly damaged while the Toronto car escaped serious damage.

Mr. Black, who is manager of the local branch of the Remington Typewriter Company, was en route to Belleville, and was driving alone. He later returned to the city, and, accompanied by High County Constable Pearson, departed for the scene of the accident.

MONTHLY MEETING IS HELD IN CHURCH

St. George's Women Are Told About Life Among Moslems.

The W.A. of St. George's Church held their monthly meeting in the church basement on Thursday afternoon. Mrs. E. G. Brown, president, was in charge of the opening devotional exercises, and the Scripture lesson was read by the rector, Rev. J. L. Hughes. The president mentioned that a letter of sympathy to St. Luke's W.A. in the loss of their beloved and esteemed president had been sent by the secretary, Mrs. J. Brownlie. Mrs. Hughes said that a letter of sympathy to the bereaved family had also been sent on behalf of the Deanery.

An interesting letter had been received from the Prayer Partner, Rev. D. B. Marsh, at Eskimo Point, and this was read by Mrs. Hughes, the Prayer Partner secretary. Two interesting stories of life among the Moslems were read by Mrs. P. Malsch, followed by a short talk by the Rector. Members of the branch arranged to visit sick members of the congregation who were in hospital, and also newcomers in the vicinity.

The meeting closed with a hymn and prayer.

SOCIETY MEETS.

Interesting Papers Read at Junior Humane Society Meeting.

The Junior Humane Society of Peterborough met on Thursday, November 8, in St. John's Parish Hall. Mrs. James Chandler presided. The meeting opened with the song, "Ring the Bells of Mercy." The saying of the pledge and the roll-call were combined. There were sixteen present. The secretary, Lily Bull, then read the minutes. It was moved by the secretary and seconded by Miss Connie Legon that they be accepted. Miss Legon read a very interesting story about the faithfulness of an Irish terrier. The name of this article was "Pat's Fidelity."

It was reported that one girl had taken in a stray cat and was caring for it and that another had done the same for a stray dog. Donald Howson then read a story entitled "The Wolf Dog," the story of an Alsatian sheep dog.

Mrs. E. S. Martin spoke about a book she had been reading, in which a deer tells the story. The members then sang the "Marching Song." A story of "The Flower and the Bee," which spoke of the value of the bee and other insects in carrying pollen from flower to flower, was read by Mrs. Chandler.

The program for next week was then arranged. The attendance at these meetings is not up to normal, although the meetings under the reorganized system are very interesting.

The meeting closed with the National Anthem.

Deplorable Act Is Reported By Society

A deplorable piece of cruelty is reported to have been enacted boys, one holding a forlorn look-on Hunter Street bridge. Three ing kitten, were standing on the bridge peering over the parapet of the bridge into the water far below. When they turned from the parapet, the kitten was no longer clutched in the boys' grasp. The kitten must have been hurled from the bridge into the cold swift-flowing water below because it was visible no where on the bridge and there had not been sufficient time for it to run away.

This case was reported by one of the members of the Junior Humane Society at their meeting yesterday and all expressed the regret that boys of such cruel natures lived in the city.

WHEN YOUR STOMACH GROANS WITH GAS

When Sourness, Pain and Bloating Follow Every Meal

MAKE THIS SIMPLE TEST.

If you really want stomach comfort—quick, certain and lasting relief from the usual annoyance of after-eating distress—make this simple NEVER FAILING test to-day!

At trifling cost, get from your nearest druggist a few tiny tablets of Bisurated Magnesia—and take three or four of them after your next meal. This is a simple, pleasant inexpensive test that can be depended upon to prove its value in less than five minutes. In most instances relief comes instantly.

Pure Bisurated Magnesia (now in handy tablet form) is a harmless, non-laxative preparation of old-fashioned Magnesia with Bismuth that, when taken after meals, soothes, cleanses, sweetens and neutralizes the dangerous stomach acids that cause most stomach ailments. Ask your druggist for TABLETS of Bisurated Magnesia—and start the test today!

Gifts that Bring Yuletide Joy

Personal Greeting Cards

selected from
the wide range and exclusive lines
now ready for inspection at

The Peterborough Examiner, Ltd.

"The Complete Printing Plant."

We also invite your inspection of our moderately priced lines of Gift Stationery in white and colors. Some of it is ribbon tied and boxed in very pleasing styles.

Then there are the lines of Correspondence Cards which make nice gifts, especially if the name or initial or monogram is embossed thereon in either Gold or Silver. This can be had at a slight additional cost.

You might like to have the stationery printed or embossed. We can do this for you in almost any color desired, and at a reasonable charge. It makes the gift more personal.

We also make up boxes of personal stationery for men, with envelopes to match. These boxes usually have the name and address embossed in blue or black on the legal size notepaper and envelopes.

Our stock of plain die sunk cards permits of you having a purely individual greeting card made up with your own verse and ornament to suit. These are reasonably priced and have envelopes to match. See our sample book of these.

Perhaps you would rather have a folder made up with verses of your own composition or those of a dear friend on. We will be glad to make any number of these up for you on short notice.

We would suggest that all orders for special greeting cards, personal stationery, etc., be placed without delay in order that we may serve you well and with complete satisfaction.

You will find "WELCOME" on the mat at The Examiner, where Examiner Greeting Card Girls will be glad to serve you.

"Examiner on your Printing is like Sterling on Silver."

The Peterborough Examiner, Ltd.

"Makers of Individual Printing."

417-419 North George Street, Peterborough, Canada.

BAND GOES TO TORONTO

Salvation Army Musicians Aid Sister Corps in Queen's City On Holiday.

VISIT HOSPITAL.

Thanksgiving week-end was spent in Toronto by the local Salvation Army Temple Band assisting the Lippincott Corps in its effort to rebuild their temple following a fire which recently destroyed their building. On Saturday evening they participated in a concert with the Dovercourt band, accredited as being the finest musical combination in Toronto, and the large audience seemed to thoroughly enjoy the program.

Col. Henry, Chief Secretary of the Eastern Territory of the Salvation Army and a Chaplain to the Australian forces during the war, presided, and during the evening placed a poppy wreath on the tablet of remembrance in the Dovercourt Temple.

The Sunday services were conducted by Ensign and Mrs. E. Green of the local Corps, and were attended by large congregations. The two minutes' silence was observed during the morning service, and fitting references made to the significance of Armistice Day.

A musical program was rendered by the local band during the afternoon in Alhambra Theatre, on Bloor street. Major McElhiney, a friend of many of the Peterborough citizens, presided, and an audience of almost one thousand people gave the band a hearty welcome to the Queen City in response to its introduction by the Major.

A great Salvation meeting in the evening again saw a huge congregation, and effective addresses by Ensign and Mrs. Green were given, together with suitable vocal and band items.

Visit Hospital

As far as the bandsmen themselves were concerned, the visit to Christie Street Hospital on Monday morning will live long in each man's memory. To see the gallant fellows for whom the war will never be over, lying on beds, wheeling themselves in invalid chairs, walking with sticks and crutches, some minus arms, others an eye missing; most pitiable of all, a crowd of mental cases, reason-lost—made every man feel that the least he could do to help liven the lives of those heroes was a duty that he would gladly perform. Selections were played on the ground and second floors by the band and the saxaphone party, but the boys on the roof got the best the band could give, for it seemed the very sight of those men who for long years have laid on their beds and whose vision is aided by a mirror on the bed head which the man turns and is able to see all round the ward, made us play our very best; for these heroes deserved it. The writer cannot do justice to a description of this sight—it was dinner time, and the turkey was being served and to one man, who for several years has laid on his stomach, his table was his pillow and he supported himself on his elbows and ate his dinner. Another one who lays perfiectly flat on his back, uses his mirror to see the plate and its contents, his table being on his chest and, laying flat, is unable to see his plate without his mirror.

Is it to be wondered that men who had been comrades in arms with these fellows had some difficulty in reading their music while in the presence of those gallant heroes, and the boys who were youngsters in those days of war were sobered and more fully realized the meaning of the dread fiend "War." The program closed with the National Anthem, and those maimed fellows, some able to stand by their bed, stood rigidly at attention, and those in bed stretched their full length and arms straight down their sides—infirmities, long years of confinement forgotten—it was Canada's heroes' tribute to their King.

One cannot leave these boys without paying tribute to their chaplain, Captain the Rev. Sydney Lambert, himself the loser of a leg during the war, for his untiring devotion to his boys; and to the doctors, orderlies and nurses who are still on active service.

Place Wreath

A wreath of poppies was placed on the grave of the late Colonel Bramwell Taylor, who was recently laid to rest in the same plot his comrade Salvationists and bandsmen who were drowned on the Empress of Ireland, out of respect to his memory and to his interest in bandsmen all round the world. The Colonel was in charge of the Salvation Army Ambulance Corps of some forty ambulances during the war, and was given the Order of the British Empire at the cessation of hostilities.

A wreath was also placed on the Toronto Cenotaph during the afternoon, and the appreciation of the city voiced by Controller Robbins on behalf of Mayor McBride, a large crowd witnessing the ceremony at which suitable music was rendered by the band.

Final Concert

The final concert was given in the Temple, Toronto, in conjunction with the Temple Band, and Colonel L. Taylor, Field Secretary for Canada East, presided. A capacity house according the visitors and local band a wonderful reception. Bandmaster F. W. Robinson and Ensign E. Green were recipients of many favorable comments on the band's playing and its high standard of proficiency.

Hundreds Join in Search for Missing Kirkfield Girl

The body of Miss Gladys Brotherston, 19-year-old Kirkfield girl, who had been missing from her home since Friday evening last, was found today. Her brother, George, whose photograph appears in (3) above, found footprints, believed to be his sister's, in the vicinity of a gravel pit. A bloodhound from Cannington, had also picked up the trail. The photograph shows in (1) the canal and the stone-crusher, near the girl's home. The canal was drained early in the search. (2) a view of the lift-lock where footprints were discovered. (4) one of several groups joined in a wide search for the missing girl.

District Churches

WOOLER UNITED

WOOLER, Nov. 16 (Examiner Correspondence) The annual thanksgiving anniversary services of the United Church were a great success. The Sunday morning and evening services were conducted by Rev. George Williams, formerly a missionary in Formosa, now in Toronto.

Mr. Williams spoke in the morning on the subject, "The church and her task." He reminded his audience in the beginning of the special significance of the day, which was not only Armistice Day and Thanksgiving Day, but also the 58th anniversary of the Wooler congregation. Among the numerous things for which we should be thankful, perhaps none merited more appreciation than the existence and influence of such an institution of the Christian church.

The purpose of the church was to exhibit the excellencies of Christ and interpert Him to the world. It is the instrument God uses in safeguarding and developing the spiritual interests of mankind.

Great Mystery

One of the great mysteries of life is that God who stands in the midst of this majestic universe with its myriads of flaming suns, compared to which our little world is but one one atom, that He who is infinite in wisdom, love and power should not only work in co-operation with us but should actually depend upon us as His instrument in the building of His Kingdom and the completion of His plans for the human race.

The speaker drew attention to the fact that there had been two great lines of development in the world—the material and the spiritual.

God has placed here for us only the raw material. It is ours, to develop thesea nd adopt them to our use. But it would seem that God only reveals to man the higher truths in the material realm as He sees in man the moral and spiritual qualifications without which it would be unsafe for man to hold within his hand these greater powers.

It is the church that seeks to build up the spiritual side to keep pace with the material development.

In speaking of the weakness of the church, the speaker stated that God has never had a perfect instrument in the church. Each age has had its frailties and we have ours, but in spite of these it is nothing short of miraculous what God has been able to do through the church. As a proof of the success that has attended the church in her work, the following points were enumerated.

The gradual spread of Christianity and the development of indigenous churches in all lands. This living, throbbing organism of the church had under the guidance and inspiration of the spirit of God been able, not only to reproduce itself, but also to adapt itself to all sorts and conditions of men and meet the needs and aspirations of peoples of all races. Christianity has shown itself eminently well fitted to be a world religion.

The Emancipation of Womanhood

The speaker gave one or two striking illustrations, drawn from his own experiences as a missionary to reveal the widespread difference in the attitude toward women in Christian and on-Christian lands. To two-thirds of the women now alive in the world, the Gospel offers the only hope of raising their status from that of practical serfdom to liberty and equality with men.

Conservation of Child Life

The speaker spoke of the deplorable conditions for children that exist in the great newly-developed industrial areas in China and Japan where little children work from twelve to sixteen hours a day at the prevailing wage of five cents a day and children under eight for three cents per day. It was the influence of the Christian church that did away forever with such conditions in England and America, and the same influence is now at work in the Orient and we may expect better things in the near future.

Humanitarian Spirit

It was a large part of the ministry of the Master to heal the sick, cleanse the lepers, and give sight to the blind. The church to-day is acutally doing the very works of Jesus along this line, and doing it on a more extensive scale. One missionary in India alone has given sight to ten thousand blind persons. The church is building into the life of these new born nations of the East the humanitarian spirit that has hitherto been woefully lacking.

Triumph of Christian Ethics

The church has down through the ages been getting a celarer vision of the mind and will of God. We see to-day that religion is something that must touch and mingle with life in all its parts. It is not something merely to be used on Sundays, like a garment and then be laid aside during the week.

The speaker closed with a splendid challenge to all the members of the church.

Evening Service

In the evening, Rev. Mr. Williams spoke to a full house on the subject "Missions in the land of the head-hunter." It was a thrilling account of the triumphs of God's grace and His power to save in the Island of Formosa, where he had served as a missionary.

APSLEY ANGLICAN

APSLEY, Nov. 16.—A very representative congregation attended the Armistice and Thanksgiving service at St. George's Church on Sunday morning at 10.30 nearly every family in the village being represented. The service consisted of morning prayer with a celebration of the Holy Communion and sermon by the rector whose text was the 26th verse of Exodus, 12th chapter: "What mean ye by this service?" from which he evolved a very striking and deeply spiritual lesson applicable to the occasion. The two-minute silence was observed at eleven o'clock, and was very impressive, and at the close of the sermon the names of those from this district who fell in the war were read out. After the service James Downing and John Coones placed poppies on the War Memorial in the village. Similar services were held in the afternoon and evening at St. Paul's, Lasswade, and St. Stephen's, Chandos.

APSLEY UNITED.

Armistice and Thanksgiving services were held in the United churches at Haultain and Apsley in the afternoon and evening respectively. The Rev. W. H. Taylor took for his text at Apsley, Genesis 37-1: "And Jacob dwelt in the land wherein his father was a stranger in the land of Canaan," showing how we, like him, are living in a land wherein our fathers were strangers tracing the settlement by the U.E. Loyalists, and the first emigrants from across the ocean, who faced hardships and privations, fortified by the vision of future prosperity for their children, for which we to-day express our thankfulness in this service of Thanksgiving. Referring to Armistice Day Mr. Taylor pointed out that while to-day Germany is paying indemnity, were it not for the sacrifice made by our boys in the great war, we should be paying indemnity instead of Germany. He then led up to the supreme sacrifice at Calvary and the lesson to be learnt therefrom. The rest of the service was in keeping with the sentiment of the days, the hymns being of a patriotic character.

THOMASBURG UNITED.

(Examiner Correspondence)

THOMASBURG, Nov. 16.—A service combining Thanksgiving and Armistice Day was held in the United Church on Sunday morning at 10.30. The service was in charge of the pastor, Rev. J. W. Platt, B.A. The home choir led by Mr. James Bateman, leader, and Miss M. Harrison, organist, led the music. A large number attended.

LAKEFIELD UNITED.

LAKEFIELD, Nov. 16.—The anniversary services of the Regent Street United Church were held on Sunday, November 11th, with Rev. William Macdonald of Knox United Church, Peterborough, as the special preacher. At the morning service, special attention was paid to the fact that the day was the tenth anniversary of the signing of the Armistice. Appropriate music was sung, including a solo by Mr. E. S. Kelsey and the two minutes' silence observed. The sermon, too, was especially significant of the day in its theme.

At the evening service, Rev. T. M. Wesley and Rev. J. B. McCormack assisted, having, in accord with the prevailing local custom, waived their evening services on the occasion of the anniversary. Mr. Macdonald took his text from the first verse of the 85th Psalm: "Lord, Thou hast been favorable unto Thy land." By proclamation of the Government, Monday was made a day of public and national thanksgiving to God for His blessings during the year. Because the day is so close to the Sabbath, it is the custom of most Protestant churches to use one of the services for thanksgiving purposes instead of holding a public service on Monday. The speaker did not know whether this was a justifiable custom or not. In the old days, great days were marked with both a feast day and a fast day, but to-day we are inclined to turn holy days into holidays.

Our thanks rises spontaneously from the heart for individual blessings of home and prosperity, and while it is easy to sing hymns and enter into prayers, it is not such an easy thing to enter into the spirit of national thanksgiving. God has given us much material prosperity during the past year, but in gathering together for national thanksgiving, we are compelled to think of other blessings than those merely material.

The exodus marked the birth of the Hebrew nation, and in exile there was a re-birth of national consciousness.

We are apt to speak of "this Canada of ours" in a boastful, arrogant way till one grows tired of it. It is God's country, and is given to us in trust through the paternalism of Providence, and in this land where life is so secure and so stable, we are apt too rarely to think that all depends on God.

God laid down the foundation of good government when He gave the law to the people, and our present security is of His ordering and fulfilling His divine purpose.

One of the great war-time lessons was the value of state control. We saw this in conscription, food control, direction of industries and in the closing of that curse of the country, the bar-room. Now that the peril is past and the war is over, we assert our rights and follow our own devices and the government does not interfere except to protect life and property. We often forget that back of the State control, which allows us liberty to follow our own devices, lies the all powerful Providence. Let us modestly, soberly and seriously remember that we have a great responsibility as citizens of this great country for making use of every good gift of God. Our Thanksgiving follows not only the Old Country custom of the Harvest Home, but even more so that of the Pilgrim Fathers, who, after a year spent in the new land, set apart a day of thanksgiving to God for His mercies to them in their endeavor to plant an Anglo-Saxon civilization in a new country.

As we have freely received, freely give, making wise use of the resources of what God has given us. The lack of thrift and economy is a great menace and too many of our young people want only a life of luxurious ease.

Looking on our wonderful country we should be a law-abiding and law-respecting people. A wave of crime, which is semi-madness, the disregard of State rules and public highways, reflects the selfishness which is part of the aftermath of war. If our thanksgiving comes from the heart and not the lips, we will obey the laws of God and stand loyally and faithfully with the church in which we were led to Christ.

Our patriotic pride is sometimes expressed by flaunting of banners and bombastice spirit. This is all very well, but how much better if we realize in deep humility what we have in Canada and strive to be the best possible Canadians, so that our land may stand for the glory of God from generation to generation. Mr. Macdonald closed by reciting a couple of verses of Kipling's "Recessional," written at the close of one of the best periods of British history.

Following the sermon, Mrs. McMillen and Miss Frances Fairbairn sang a pretty setting of "Abide With Me."

On Monday evening a fowl supper was held under the auspices of the Ladies' Aid, and was very successful and a very large crowd did ample justice to the delicious viands provided. The supper was held in the basement of the church and following was a splendid entertainment in the church with Miss Lenore Hurd Best of Toronto as the principal entertainer. While the supper was being served, the Church orchestra played several selections which were heartily appreciated by those who were waiting in the auditorium. This year's supper and entertainment added another success to the already long list scored by the Ladies' Aid.

Special Clearing Sale
of odd lines of
Christmas Greeting Cards
formerly ranging in price from
$1.50 to $4.00 per dozen
On Sale while they last
6c each or 60c dozen, plain
or
With Name and Address Printed
One dozen $1.70 and each additional dozen 75c
PETERBOROUGH EXAMINER
Company, Limited

Every Friday at 8 p.m.
CKGW (312.3m) TORONTO CFCF (410.7m) MONTREAL CJGC (329.5m) LONDON
The ROWNTREE
PLAIN YORK
Chocolate Carnival
Lovely, lively music by a wonderful orchestra.
Songs you know and love, by excellent soloists.
Listeners say: "It's one of the best programmes on the air"—

Scout News

(Examiner Correspondence.)

MARMORA, Nov. 16.—The fall and winter program is now in full swing. The first meeting was in the nature of a party at Scoutmaster Cheeseman's home where the games brought one laugh after another. Percy Gray and Will Simmons were the champions. The leaf collecting contest brought out some very nice exhibits, Manley Emmorey having the best with Charlie Shannon and Maurice Barlow coming second and third respectively. The second and third weeks in each month are to be devoted to regular scout work and games, while in the fourth week there will be a summing up to see which patrol has forged ahead the most. So far the Loon Patrol is ahead with four tests passed, but they are not so far in advance that they can afford to slow up. A special hike was held last Saturday over the huckleberry rocks and as most of the troop had not previously visited the camp ground that way, it was great fun searching for signs to find the way. At last the camp was reached, and after making a few repairs the fire lighting test was tried, first using the bow and spindle, such as was used by the Indians. The wood in that part of the country did not seem to be quite suitable so another attempt will be made in a different locality until the right wood is found. Three scouts passed their second class fire-lighting test, two of them being in the Loon Patrol.

The troop plans a trip over the rocks in a short while to fit up the camp for a winter snow house and provided there is enough snow this winter, will have lots of fun fixing it up. Some time during November an official game selector will be picked. This scout will have the job of keeping the troop supplied with an assortment of good lively games. It will most likely go to the scout making the best showing for the month, and he will keep the position until he is beaten by someone else.

There are now more than 521,000 Boy Scouts in the British Empire.

ANNUAL BAZAAR IS FORMALLY OPENED

E. A. Peck and James Abraham Are Present at Opening Ceremony.

IN LEGION HALL.

E. A. Peck, M.P., and James Abraham, president of the Canadian Legion, formally opened the bazaar in the Legion Hall yesterday afternoon at three o'clock. This is the annual bazaar held under the auspices of the Ladies' Auxiliary to the Legion, and will continue until this evening. Arrangements are in charge of the president, Mrs. J. Mills, assisted by an energetic corps of lady helpers who have worked for months gathering the large supplies of dainty and useful articles which are offered for sale in the big hall, decorated with overhead pennants and flags and with brightly colored paper streamers on the white-covered tables.

In their opening remarks, both speakers dwelt on the fine record established by the ladies of the Auxiliary, which has its aim in the comforting and assisting of returned men and their dependents.

The bedroom table, where sheets and embroidered pillow cases are sold, is in charge of Mrs. S. J. Waterman and Mrs. A. Monk has the sale of towels, slips, gowns and pyjamas.

In the dining room section, a sale of fancy work, very dainty and attractive, is in charge of Mrs. W. Hughes and Mrs. J. Mackness, while articles on the kitchen table are sold by Mrs. E. Delong, Mrs. G. Foster and Mrs. A. McIntosh.

Fish Pond Booth.

Mrs. E. Ivison has the fish pond for kiddies and Mrs. R. Bugg tells fortunes in a corner alcove.

A sale of dainty home-made candy is supervised by Mrs. C. H. Porter and Mrs. W. Johnston, while a pair of pillow cases of special interest are looked after by Mrs. J. Gynane, who sells tickets for them.

Mrs. B. F. McNeely has a sale of pretty handkerchiefs and novelties and Mrs. B. P. Walton sells tickets for a quilt. Aprons are sold by Mrs. E. Dormer and Mrs. G. Chambers. Ladies in charge of the rummage sale are Mrs. E. Houghton and Mrs. Ferguson.

Tea is dispensed from little tables centred by flowers, and supper is served also. Mrs. A. Tamblyn and Mrs. N. H. Sutton poured tea on the two days, assisted by Mrs. A. E. Paterson, Mrs. M. Peace, Mrs. M. Budd, Mrs. F. Millard, Mrs. W. F. Peryer and Mrs. W. Dummitt. Mrs. A. Clark is convenor of the tea room and Mrs. W. Devall, with Mrs. A. Gash, have charge of supper arrangements.

In the evening, the "Lucky Five" Orchestra, led by Lealie Abraham, provide enjoyable music for patrons of the bazaar.

STARTS THEM YOUNG

NEW YORK, Nov. 16.—Just a few short years ago, before infants smoked cigars and flappers inhaled cigarets, mothers used to caution their youthful urchins to beware of sniping cigar butts from the streets. But now—Mr. and Mrs. Joseph Fillimon have raised five sons, two to fifteen years old, on cigars.

MOTORIED FARMERS

DES MOINES, Ia., Nov. 16.—Farmers of this state have more automobiles than farms, according to figures of the National Auto Chamber of Commerce. There are 214,000 farms in Iowa and 217,350 automobiles registered for rural districts.

ATWATER KENT RADIO
With GENUINE CANADIAN POOLEY CABINET
the 1929 all-in-one ELECTRIC SET is here
Come in!
See and HEAR it!
Atwater Kent electric radio—the world's favorite—in genuine Canadian Pooley cabinet, is now better than ever — and lower in price!
We want you to test it for yourself now, in your own home. We want to prove that you can enjoy perfect radio reception at a reasonable price.
Once you've heard the deep, mellow tone of this 1929 receiver, once you've had station after station roll in under your fingers on the FULL-VISION Dial, you'll know why more than 2,000,000 families are enthusiastic Atwater Kent fans.

Model 7040. This unique console will fit into the corner of a room, requires very little space. Complete with Atwater Kent new 1929 all-electric set Model 40.
$271
(Complete with R.V.C. Radiotron Tubes)
EASY TERMS
The name "Atwater Kent" sums up the whole range of radio possibilities. Genuine Canadian Pooley Cabinets represent the highest grade of cabinet making of a famous Canadian furniture house.
Thus in these new 1929 all-electric sets is embodied the fullest measure of radio satisfaction with beautiful period furniture, meeting the modern trend for rare radio beauty in homes where space is limited.
You will find it an easy matter to select, from the various models we are featuring, the precise design to meet your own tastes and needs.
Come in Now!
Johnston-Nash Motors
Phone 2123 • George and McDonnel Streets

LEAFS BEAT HAWKS IN OPENING GAME

TORONTO TEAM WINS 2-0 COUNT

Leafs Give Indications of Good Form in Turning Back Hawks.

SUBSTITUTES GOOD.

TORONTO, Nov. 16.—With the rookie forward line providing the scoring punch in the way of two goals towards the end of the second period and the defence proving equal to all emergencies the Maple Leafs made a most auspicious debute in the opening game of the National League season, turning back the re-vamped Chicago Black Hawks by 2 to 0. The win, in adrition to starting the local club off on the right foot in the campaign, was the first victory the local N.H.L. entry has scored in an opening game at home for at least five years. The locals deserved the victory on the sixty minutes' play and with the regular forwards functioning in the way they should the margin of victory would have been larger but a win and a shut-out is sufficient.

The hockey displayed by both teams was by no means what is expected in mid-season but it was satisfactory for the opening game. The warm weather outside and the presence of a large crowd of enthusiastic supporters made the going almost laborious at times and the players were weakened by the conduitions. As the game progressed a fog rose off the ice and the players at the far ends of the rink were partially hidden from sight. That Chamot and Gardner were not beaten by shots from well out in the closing minutes speaks well for the vision of the two custodians. The heat in the building also affected the ice which became somewhat soft and sticky as the game progressed, slowing up the speed merchants on both teams.

Perhaps the biggest and most pleasing feature of the game, outside of the victory, was the showing of the second forward line that was thrown over the boards to relieve Carson, Bailey and Cox and which in time proved so successful that they did the greater part of the front line work. Blair, Horne and Lowrey were used for several shifts, and then Primeau was sent into the fray in place of Lowrey and it was shortly after the ex-Falcon player made his first appearance in big time hockey that the deadlock, that had existed for over half an hour, was broken.

Wins for Boston

PITTSURGH, Nov. 16—Before the first sell-out crowd in National Hockey League history locally, the Pittsburg Pirates and the Boston Bruins inaugurated the 1928 season here last night, Boston winning in an overtime period one to nothing.

"Dr." Clapper scored the deciding point in the ten minute overtime play on a rebound off the pads of Miller, Pirate goaltender, who had just saved a shot from the same player.

Shore, Hub defence man, was in the penalty box eleven minutes, five being on a major foul. Frederickson was fined $50 by Umpire O'Leary for profanity.

Heeney Will Return to Ring in January

HOCKEY SCORES.

N.H.L.

Maple Leafs	2	Chicago	0
Canadiens	3	Maroons	1
Rangers	2	Detroit	0
xBoston	1	Pittsburg	0

x—Seven minutes overtime.

xOttawa	0	Americans	0

x—Ten minutes overtime.

Canpro

Niagara Falls	2	London	1

FALLS SCORE IN LAST MINUTE

McLeod Breaks Deadlock and Cataracts Defeat the Panthers 2-1.

PLAY STIFF GAME.

NIAGARA FALLS, Nov. 16.—The professional hockey opener here last night, when London Panthers invaded the camp of "Newsy" Lalonde's Falls entry, was featured by thrills aplenty. The big "kick" of the evening came in the last minute of the final stanza, when with the score dead locked 1 all "Shorty" Quesnell beat "Shutout" Joe Ironstone for the winning goal, and the locals led at the final bell 2 to 1. It was a stiff battle from start to finish, featuring fast hockey, heavy checking and exciting moments. Play was free from rough tactics, though the legitimate checking was rather heavy in spots. Of the ten minor penalties imposed, London drew six.

Madden and Prestia.

For the Falls Madden, a sub defence player, was the shining light, and he made many worthy offensive attempts and exhibited sterling defensive tactics. Bill Prestia, a Falls boy who made the pro. jump this season, was a dangerous performer on the front line, and shared the vanguard star honors with Sam Godin and "Shorty" Quesnell.

Stan Jackson, Voss and E. Moore were best for London, while King helped his team much with some stiff body jolts. Joe Ironstone, though his continuous shut-out record came to grief, turned in a clever performance, and the goals scored on him were well earned.

HOCKEY PLAYERS ARE IN TRAINING

Campbellford To Have Strong Team in Loop This Winter.

CAMPBELLFORD, Nov. 16.—(Examiner Staff Correspondence).—With the autumn season lengthening into Winter, the eyes of the local sport enthusiasts are turning toward the hockey team which will represent the town this winter. The team, or at least part of it, has already begun training in the arena. It was decided to ask permission to use the gymnasium of the High School, but either the request was not made or the permission was not forthcoming. At the present time the players are doing physical exercises three nights each week in the arena and the manager has expressed the opinion that four sessions each week would not be too much. The physical exercises have been carried out under the supervision of Earl Johnson, Regimental Sergeant-Major of the Northumberland regiment and a former instructor during the World War. Baskets for basketball have been erected on standards inside the arena and much of the training hours will be spent at this game. There seems to be only one objection to the present proceedings. The players complain that the floor is dry and there is a great deal of dust. It has been suggested that the playing surface be sprinkled with sufficient water to keep down the dust before each practice night.

VARSITY ORPHANS ARE LIGHT TEAM

Sensations of Senior Season Average Less Than 158 Pounds.

TORONTO, Nov. 16.—The University of Toronto Orphans who pulled the biggest surprise of the present rugby season by defeating Balmy Beach, four times champions of the O.R.F.U., last year's winners of the Canadian title and the overwhelming favorites for the Ontario crown this Fall, on the holiday held a signal drill after the conclusion of the High School finals in preparation for the titular clash with the Sarnia Imperials at the local stadium on Saturday afternoon. Coach Jimmy Douglas is easing up somewhat on his charges this week and while there may be a short scrimmage tonight, the Orphans will have little but signal drills until Saturday.

The local squad is one of the hightest aggregations that has ever played senior rugby the average weight of the twelve regulars being 155½ pounds but the players claim that the bigger they are the harder they fall and they fear no opponents.

HEENEY ANXIOUS TO MEET DEMPSEY

New Zealand's Iron Man in Toronto On Last Lap of Honeymoon Trip.

TORONTO, Nov. 16.—Tom Heeney, iron man of the prize ring, who recently contended against Gene Tunney for the heavyweight championship of the world, was in Toronto yesterday morning with his bride. He is on the last lap of a honeymoon that took him right around the world. He arrived early yesterday and left for New York at noon.

Despite the terrific lacing he took from Tunney during his last expedition for the title he still has his eye on the top of the ladder and is convinced he can bowl over any opposition he meets in the elimination contests that will be held to decide the new champion.

Learned From Mistakes

"I think I will be the next champion," he said. "The bout I had with Tunney taught me a great deal. The experience I gained that time was very valuable. I made a lot of mistakes in that fight that I'll never make again."

Tom doesn't think there is a man in the heavyweight class to-day strong enough to knock him down. "Tunney did it, I admit," he said, "but none of those left are in Tunney's class. And even Tunney couldn't make me stay down."

Immediately upon arriving in New York, Tom will go into training for the elimination bouts. He hopes to get into the ring again by January or February. He is obviously eager to get back.

He Likes Dempsey.

Jack Dempsey, Tom Hopes, will return to the ring soon. "I wouldn't be surprised to see the announcement of his return any day now. I don't think he will ever be able to stay away as long as he's healthy. He loves fighting and he's homesick away from the game. Of course, he's not the fighter he was or Tunney would never have won the title, but in any condition Jack is the best drawing card in the world to-day. He can always be relied upon to do something spectacular, and the fans will flock to see him."

Tom's greatest ambition is to meet Dempsey in the ring, he divulged. "I think he is the greatest of them all and I will never consider myself a really experienced fighter until I have had a go with Jack."

ENGLAND-WALES MATCH FEATURE

Leeds and The Wednesday Provide Thrills in First Division.

ENGLISH SOCCER.

LONDON, Enf., Nov. 16.—League football will be overshadowed on Saturday by the International Soccer match in Wales between England and Wales. In the First Division of the English League, however, is a fixture which should provide the followers of the dribbling code with all the excitement they want. It is the meeting between The Wednesday and Leeds United at Leeds. Both teams are contenders for the topmost position in the averages and a fine battle will doubtless ensue. Leeds have the advantage of playing at home, but that will be offset by the fact that they are contributing two good players, Edwards and Hart, to England's team. The Wednesday will also be without Blenkinsopp for the same reason.

Derby County, the League leaders at present, must travel to Manchester, where they are billed to perform with the United team. The County will not have the services of Cooper, who is on the England eleven. Blackburn Rovers, runners up in the league race, play at Aston Villa with Campbell, their international half-back, missing. Draws for Derby County and Blackburn Rovers are expected.

Chelsea Showing Interest

In the second division Chelsea's game at Millwall is probably the best attraction. Chelsea, after leading the league at the opening of the season, lost their form. They appear to be coming back, and the game with Millwall should show whether they have completely recovered, because the Millwall club, though they only come up from the third division this season, are a hard nut to crack on their own grounds. The league leaders, Notts County, entertain Blackpool, and would not appear to have much of a task on their hands. Hull City, another contender for leadership, are at home to Bristol City, one of the Cellar-teams.

Easy One for Rangers

In the Scottish division Rangers should easily maintain themselves at the league top and keep their unbeaten record. They play at home against Hamilton Academicals. Hearts, the second team, have a harder job, as they must go to Paisley to meet St. Mirren. Aberdeen travel to Dundee, and if they win there, a probability, and hearts lose, they can get into the second berth. Motherwell, who slipped last Saturday, should get a couple of points from St. Johnstone.

VIEWS ON SPORT

To-morrow afternoon the P.C.I. rugby team will again go into a hard battle with a heavier team.

The opinion seems to be prevalent in Belleville that Coach Browne's youngsters are a heavy bunch of bruisers, if the following from one of their papers is the height of their information: "Albert College now meets Peterborough in home-and-home games, points to count, as Peterborough defeated Oshawa on Saturday at Port Hope. This Peterborough team is reputed to be a fine defensive team, as they have had only one touchdown scored against them this year. They will need to be good, however, when this Albert team gets after them, for they have no fear of the big fellows, and are in there every minute to play the game."

* * * * * *

The Belleville scribe is right when he says that the P.C.I. team is a great defensive squad, but that is about as far as he is correct. The game in Cobourg will be a sudden-death battle, and the Albert College team had better be on their mettle.

* * * * * *

P.C.I. had their final uniform practice yesterday afternoon, and the players had only a light signal drill to-day. All the plans for the game are made, and all the team now need to show their form is a fast gridiron.

* * * * * *

The manger of the Port Hope Intermediates, P. L. Brown, has been nominated for the executive of the O.H.A. This indicates that the Lakeshore district feel the need of a representative on that body to voice some of their requirements. Mr. Brown also ran last year, and we hope that he will have better success this time.

* * * * * *

There will be a big pow-wow in Deloro to-morrow when representatives of the Central League will get together in their annual conclave. Peterborough will be well represented by Max Swanston and Vic. Hamilton.

* * * * * *

The hockey fans will get a real opportunity to size up the Toronto Leafs on the showing against Canadiens at the Arena to-morrow night. There has been bushels of pre-season dope, but soon the real strengths of the teams can be pretty accurately gauged.

* * * * * *

The P.C.I. team may stack up against Bloor Collegiate, winners of the Toronto High School League, if they win their game to-morrow.

* * * * * *

The Sarnia-Varsity "Orphans" game at the Varsity Stadium is the only senior rugby tilt slated for Saturday. Sarnia showed real ability when they defeated Kitchener the other day, and the Varsity team pulled the surprise of the year when they defeated Balmy Beach, last year's champions. The game promises to be wide open with two light teams and two brilliant half-lines facing each other.

* * * * * *

Dick Butler, who used to call 'em here a few years ago, will sit in the president's chair at the O.H.A. meeting in Toronto to-morrow. Dick will be remembered here by the way he used to chew Max Swanston's tobacco. He has been a hard working member of the O.H.A. executive for the past thirteen years, and he has done much for sport in Lindsay.

"FINNEGAN" HILLS IS THROUGH WITH GAME

Veteran Seventeen Years As Member of Port Hope Club.

PORT HOPE, November 16.—"Finnegan" Hills is retiring from active participation in hockey. It matters not to him whether hockey weather comes early or late this winter, he says, he is through with the strenuous game.

"Seventeen years is long enough for anyone to stay in the game," said the veteran yesterday. "I have seen many changes. I have had many ups and downs, quite a few tumbles, and a lot of hard playing in days and in games where the going was heavy, and I am leaving all that for the younger fellows to take up now. I feel that there are many in town who are ready to step into the harness and carry on, better, much better, than I can, and I have made up my mind."

He said it all seriously, too, but now and again there came a bit of wistfulness into his voice and what looked like regret in his eyes as he spoke, and perhaps visualized the great games of the past and the stirring part he had played in the old battles.

But he said emphatically he was through, and that had to settle it.

One consoling thing about it was that he emphasized the fact that he is through playing. That is taken to mean that "Finnegan" will still be on the job if a bit of advice, based on long experience, is needed, or when a young and less experienced player needs a bit of coaching to bring him along.

The withdrawal of the popular "Finnegan" Hills means a break with the past, and his departure from the ranks of the team will be regretted on all sides. He was always ready to jump into the breach, he gave of his best for the team and the honor of the town, his example has always been an inspiration to other players, and his influence was always directed to good, clean play, and to getting the best results. Unselfish in his style, with a thorough knowledge of the game's fine points, and a fairness which won him the regard of opponents, he has done much to bring the game up to a high standard. His withdrawal will bring regrets from team mates in Port Hope, and from the ranks of those throughout the district who have opposed him on the ice in the days gone by. He leaves a record and an example which younger players may well copy.

It is not divulging any secret to say that the Port Hope management and his team mates are planning to place on record their appreciation of the sterling player, and it is probable that at the annual dinner of the club which will be held on Saturday evening next, he will be given evidence of the high place he holds in their estimation.

CANUCKS WIN FROM MAROONS

Canadiens Score Two Goals in Third To Break One All Deadlock.

FINAL SCORE 3-1.

MONTREAL, Que., November 16. Caandiens opened their National Hockey League season here last night by scoring a 3 to 1 victory over their traditional intracity rivals, the Maroons. Two goals in the final period broke a one-all deadlock to give the colorful Canucks the victory.

A capacity crowd of 12 000 witnessed the season's opener. Players and fans alike were slow to warm to the play, but both got going in the second period, and the fray took on all the earmarks of a typical mid-season Maroon-Canadien battle.

Fast Scoring by Canucks.

The winning goals were scored within a few seconds of one another in the third period, Gagne getting the first on a pass from Leduc. Forty-five seconds later, with Dutton in the penalty box, Patterson placed a perfect pass in front of Joliat, who beat Benedict for his second goal of the night, the little left winger having given the Canucks a temporary lead in the first period, when he scored on a pass-out from Mantha.

Siebert scored the only Maroon counter soon after Joliat's first effort tying the score on a shot from the left side of the Canuck net which completely fooled Hainsworth.

Penalties were plentiful, but all were minors with the exception of a major earned by Dutton for charging a red-shirted opponent. Hooley Smith and Joliat were each fined $10.00 for staging a rumpus in the penalty box near the end of the game.

CANPRO STANDINGS.

	P.	W.	L.	Goals	Pts.
Detroit	2	2	0	4—1	4
Niagara Falls	1	1	0	4—2	2
London	1	1	0	1—0	2
Windsor	2	1	1	3—6	2
Toronto	1	0	1	2—3	0
Kitchener	1	0	1	2—4	0
Hamilton	2	0	2	1—3	0

Games this week:
Friday—London at Kitchener.
Saturday—Niagara Falls at Detroit.

KEELING SCORES AS RANGERS WIN

Pro Hockey Champions Score 2-0 Shut-out Over Detroit Cougars.

COOK BROTHERS STAR.

DETROIT, Nov. 15.—The New York Rangers, world's champion professional hockey team, scored a victory in the season opener here last night over the Detroit Cougars, 2 to 0. A capacity crowd of 14,000 persons witnessed the game. The Cook brothers, Bill and Bun, and Frank Boucher, Ranger forwards, proved too much for the Detroit team, their stick handling, fast skating and passing breaking up every combination Manager Jack Adams was able to swing against them.

"Dollie" Dolson, new Cougar goalie, did sensational work in the net, saving more than a score of Ranger drives through the Cougar defence. "Butch" Keeling, Ranger forward, scored a goal in the initial period when he took a speedy pass from Thompson to beat Dolson. In the last minute of the third period Herbie Lewis, Detroit forward, threw his stick at Bouchard as the latter was making a shot, and Referee Dave Ritchie awarded Boucher a goal for the act.

SENATORS PLAY TO SCORELESS TIE

New York Americans Hold Ottawa To Draw in Close Struggle.

OTTAWA, Nov. 16. — Before an opening assemblage of 5,000, including Sir William Clark, Britain's High Commissioner to Canada, who was witnessing his first game of ice hockey, the Ottawa Senators and the remodelled New York Americans battled to a scoreless deadlock in seventy minutes of nerve-wracking National League hockey at the Auditorium last night.

The goalless conflict was a correct indication of the run of the play as the New York veterans were as ever dangerous as the Ottawa mixture of youth and age. "Flat" Walsh, subbing in the Gotham goal, and Alex. Connell, Ottawa net custodian, both turned in masterful performances. In fact, it was the superority of both defences over the rival front lines that kept the score sheet a blank.

Terrific Pace

A terrific pace was maintained throughout three evenly fought periods, but in the extra session, play slowed down with the men of both teams tottering on their feet under the pressure of bruising body checks.

Next to Connell and Walsh, Lionel Conacher was the outstanding player on the ice, and the "Big Train" was a tower of strength on the defence as well as a dangerous puck-carrier. Shining for the home squad on the front line was the youthful Billy Touhey, playing his first game for the Senators at left wing.

SCIENTIFIC RADIATOR PROTECTION

Customer: "Why do you bother to display that MAPLE LEAF ANTI-FREEZE sign so prominently?"

Dealer: "Because MAPLE LEAF ANTI-FREEZE and ALCO-METER SERVICE give the only winter protection you can depend upon. When car-owners see that sign they know that this is one place where their best interests will be looked after."

IT is dangerous to experiment with the cooling system of your car. You may do your car grave harm through being careless about the kind of anti-freeze you buy or the kind of instrument used to test your radiator mixture.

Your car needs SCIENTIFIC RADIATOR PROTECTION and you have the right to expect that your dealer will furnish it. If he does not suggest MAPLE LEAF ANTI-FREEZE and ALCO-METER SERVICE ask for them yourself, by name, *and make sure you get them!*

MAPLE LEAF ANTI-FREEZE contains nothing to injure any part of the cooling system — is economical — and has years of success behind it.

Alco-Meter Service is FREE, scientific and dependable. The Alco-Meter is different from hydrometers and all other kinds of testing instruments. It is for use with MAPLE LEAF ANTI-FREEZE only.

The Alco-Meter

Winter Service is not complete without MAPLE LEAF ANTI-FREEZE and ALCO-METER Service. Only MAPLE LEAF ANTI-FREEZE dealers can give ALCO-METER service. If your regular dealer does not have it it's near there is another close by who does.

MAPLE LEAF ANTI-FREEZE

CANADIAN INDUSTRIAL ALCOHOL COMPANY LIMITED
Montreal Toronto Corbyville Winnipeg Vancouver

NEW Brunswick RECORDS On Sale To-day

4028
"GOT EVERYTHING"
"Four or Five Times"
Fox Trots
Vocal Duet—KING OLIVER and HIS DIXIE SYNCOPATORS

4050
"THERE'S A RAINBOW 'ROUND MY SHOULDER"
"My Gal Sal"
Fox Trots by
TOM GERUNOVICH and HIS ROOF GARDEN ORCHESTRA
Vocal Chorus by Steve Bowers

4035
"KING FOR A DAY"
"I Can't Give You Anything But Love"
Comedian with Orchestra
HARRY RICHMAN

4069
"GOOD NIGHT"—Waltz
"I Tore Up Your Picture When You Said Goodbye"
CARTER'S ORCHESTRA
with Vocal Chorus by Eddy Thomas

8 Good Selections on Every BRUNSWICK Record
NEW RELEASE EVERY THURSDAY

Let your Brunswick Dealer demonstrate the new BRUNSWICK LIGHT-SOCKET RADIO —built to the high MUSICAL standards of the PANATROPE

J. M. Greene Music Co.
CHARLOTTE STREET
JAS. SKINNER

NOTICE CARDS

FOR SALE, TO RENT, NO TRESpassing, Board and Room, Apartment to Rent, Garage to Rent, Wednesday Half Holiday, and others. If we haven't it printed, we will print it for you. The Peterborough Examiner Ltd.

dtf-3250

Sweeping Reductions
IN THE PRICES OF
Whippet
CARS and TRUCKS
$100 to $150 Off
EACH CAR

WHIPPET Fours and Sixes are now by far the lowest priced automobiles in existence.

Completely equipped in every detail, including spare tire, tube, cover, shock absorbers, bumpers, front and rear, windshield cleaner.

The same engineering leadership throughout their construction. Banjo type rear axle, full Timken bearings, pressure feed oiling system, Chadwick bronze back bearings, seven-bearing crank shaft in the sixes, Moss silent chain timing and generator drive, Borg and Beck clutch, four-wheel brakes, gasoline tank on the rear.

Never in history has the buying public had the opportunity of buying completely equipped automobiles at such prices.

Your present car taken in exchange at market prices.

J. J. DUFFUS Ltd.

Distributors:
Willys-Knight-Whippet Fine Motor Cars and Trucks.
OPEN DAY AND EVENING.

2d

Capitol Entertainment

To-day at 2.30 and 8

It's real Hot News! Bebe Daniels has the inside dope on good entertainment and, for fun, she can't be matched. All the thrills that go with making the newsreel movie and a sprightly current of humor included.

ADOLPH ZUKOR and JESSE L. LASKY present

BEBE DANIELS

"Hot News"

with NEIL HAMILTON

A Paramount Picture

THE COLLEGIANS

TICKETS FOR THE I.O.D.E. HOPE CHEST

The drawing for which takes place on the stage to-night may be purchased in the lobby of the theatre.

Mon., Tues., Wed.

THE PICTURE THE WHOLE COUNTRY'S TALKING ABOUT

MARION DAVIES WILLIAM HAINES IN **SHOW - PEOPLE**

W.M.S. MEETING.

Ladies Decide To Hold Quilting Bee For Needy Family in Community.

(Examiner Correspondence.)

FENELLA, Nov. 16.—The Women's Missionary Society of Fenella United Church held its monthly meeting on Wednesday at the home of Mrs. C. W. Macklin, the President, Mrs. Fred Talling, presiding.

After a discussion it was decided that the ladies meet in the village hall the following afternoon to make a number of quilts, these to be given to a family who have lost their home and most of the contents by fire.

Mrs. Willis Curtis had charge of the program.

A number of leaflets were read, giving a splendid synopsis of the chapter, "Rolling back the Drums," in the study book.

The devotional leaflet was read by the President.

The hymns and prayers were in keeping with the spirit of the Armistice Memorial.

At the close of the meeting the hostess, assisted by the girls, served lunch.

There were seventeen present.

Personals.

Mrs. C. W. Macklin and son, Harry, motored to Hamilton to visit friends, over the holiday.

Mrs. S. Ash and daughter, Thelma, of Toronto, are visiting friends in Fenella, and Roseneath.

Elmer Sherwin, the small son of Mr. and Mrs. Eldrige Sherwin, is recovering from an attack of pneumonia.

Warsaw

(Examiner Correspondence.)

WARSAW, Nov. 16.—Miss Bentham is visiting her sister, Mrs. Henry Batten.

Mrs. Nelson, accompanied Mr. J. B. Nelson to Warsaw Women's Institute on Thursday.

Rev. H. B. Herrington has taken a great amount of pains to get people to go to the special services being held in the United Churches in Peterborough this week. He has always seen that his own car was full as well.

Mrs. J. A. Crowe spent a few days with her daughter, Mrs. Adamson, at Keene.

Miss McLaren is visiting Mrs. Ernest Batten.

Mrs. Richard Batten and Mrs. Verne Selkirk were in the village on Thursday afternoon.

IN POLICE COURT

In County Court yesterday afternoon, Magistrate O. A. Langley imposed a sentence of seven days' imprisonment upon J. W. Patoine, who came before him on a charge of being intoxicated while in charge of a motor car.

On a second charge of being intoxicated in a public place, Patoine was fined $20.00 and costs.

A sentence of two years on each of two charges, to run concurrently, was the serious punishment imposed upon Ralph Davis, charged with breaking and entering the premises of Lowe & Outram, wholesale confectioners, and the premises of S. Bogue, druggist, at 383 George Street.

Davis appeared on the first charge some time ago, and was found guilty, judgment being reserved. Then followed the charge of entering and stealing money and stamps from the drug store and the sub-post office attached thereto, and the Magistrate's attention was occupied with the case most of Thursday morning, again at four o'clock in the afternoon, and most of this morning. The accused had been released from the reformatory on parole in March of this year, and also had a conviction against him in 1920.

On Thursday, Provincial Constable Thompson and License Inspector Stewart raided the home of Russell Hill, in Centre Dummer Township, where they found a large still, a quantity of liquor, and a supply of mash.

This morning, Hill's wife assumed responsibility for the still, and was fined $200.00, or six Months' imprisonment. She chose the imprisonment.

Arthur Hill, of Peterborough, had his driving license suspended for one month, and was fined $35.00, and costs, for reckless driving on Charlotte Street last night.

Bowling Alley Gossip

By Pin Boy

MERCANTILE LEAGUE

The Buick Specials are showing the world that they're no slouches when it comes to chalking up the strikes, having taken six out of eight points from the Little Five in Wednesday's duel and losing the other game by only one pin. J. Mayneord turned in the nicest piece of consistent bowling of the night, making 277, 225 and 226 for a grand total of 728. George Gimblett Sr. and G. Copping both turned in nice performances, each having two games over 200. For the Little Five, Dave Ahern and H. Gray were the sharpshooters, making high three scores of 597 and 589 respectively.

Dodging traffic all day musn't be conductive to good pin toppling, at least so it seems in the case of the Border Transit Gang, who have been whitewashed two weeks in a row, this time by the Underwriters, who led by Grant, piled up an overwhelming score in every game, having a majority of 500 pins in total pinnage. Bud Weese climbed over the 200 mark in every game and Doughty showed up well with a trio amounting to 620. Walter Ramsay for the Bus Drivers, thought he knew the pin boys so well he just had to sock the balls in the general direction of the bottles, but Dame Fortune failed to smile this time and as a result Walter is parked in the cellar with an average of 130.

Sloan and Company made the spheres hum and trounced the Cardinals six to 2. G. Trennum with 233 and T. McBride with 227 were the heavy hitters in this melee which, despite the lopsided score, was very closely contested.

The Barbers put up a great battle in their encounter with the Peterborough Lumber Company, but were handcapped by a dummy score and although Kimmel battered his way to a high single amounting to 327, the Barbers lost every game, with four men topping the 600 mark, the P. L. crowd were a hard team to beat. J. Eastwood collected 302 for high single.

High Scorers

The following is a list of the scores made by the heavy hitters in the competition for the various prizes offered during the month of November at the Duffus Bowling Academy:

High single scores—Miss V. Legross 288, Miss V. Langton 277, Miss L. Campbell 252, Miss G. O'Connall 247, Miss D. Mortimer 241.

High three scores—Miss V. Legros 654, Miss L. Campbell 649, Miss V. Langton 626, Miss G. O'Connall 620.

Men's high three scores—Bud. Weese 852, Steve Elliot 790.

Kimmel's high single score of 327 is a new record for one game in the Mercantile League.

C.G.E. SHOP LEAGUE

The Porcelain Crew are benefitting from their experience to such an extent that they were able to pocket the big half of the spoils in the game with Industrial Control No. 2. Reg. Dyer took both high single and high three, making 225 and 640.

Competition waxed warm between the Tool Room No. 3 and No. 2, the former taking two games while the No. 2 bowlers bunched their high three scores so evenly that there was not more than 35 pins difference between each total. McDonough was the outstanding player for the winners, taking both high single and three 248 and 604.

The Diemakers on No. 4 team gave the Structural Steel aggregation a liberal dab of the whitewash, taking every game, although the losers put up a plucky battle, McFarlane making 236 and 627. Every one of the "file pushers" had at least one game over 200, Gillis taking the honors with 288 single, while Corkery was working hard and piled up 242.

Jim King's gang of duck hunters know their pins better than their ducks, so it appears as they were able to duplicate the feat of their fellow mechanics by taking everything from Industrial Control No. 1, who with the exception of J. Heffernan were away below average. G. Williams and J. King staged a close race for high three, the former winning by one pin, having 556. High single went to J. King with 221.

WAS ONLY HUMAN

ATLANTIC CITY, Nov. 16.—'Tis human to err, they say, and it's also human for a cop to enjoy a good crap game. However, James Butler, a policeman, was reported to head quarters for playing that cubical game while in uniform. Butler refused to pa[y] $7.50 that he lost as a result of a di[f]ference of opinion between him an[d] the ivories.

ORANGE LODGE GIVES CONCERT

Old Time Fiddler Entertains Large Audience With Several Numbers.

COMIC SKETCH.

CAMPBELLFORD, Nov. 16 (Examiner Staff Correspondence).—Christ Church Parish Hall, Rear street, was filled to capacity last night by a very appreciative audience to hear the concert under the auspices of Campbellford L.O.L. 526. The program throughout was received with the marked approval of the audience. Besides the local artists, there were on the program, Joseph Abercrombe of Meaford, Frank Taylor of Workworth and Mrs. E. Gillespie of Perth. As chairman of the evening, John I. Adams spoke a few words before the first number of the program was announced.

Fred McMullen and his old-time fiddling served to warm up the audience for the numbers that were to follow. Mr. McMullen has established a reputation throughout the district as an old-time fiddler. The second number was a brief comic sketch, "The Lady Masons," with a cast from the members of the Lady True Blue Lodge. Frank Taylor of Warkworth won an encore and much applause with his two popular song hits. R. J. Allan, although handicapped by a heavy cold which had necessitated his remaining indoors for several days under the doctor's care, acquitted himself with his usual merit with a reading from Drummond, "The Old Stove Pipe Hole," and an encore, also from Drummond. "Two Black Clouds," a dialogue, was the next number on the program.

Joseph Abercrombe, Meaford, delighted his audience with two comic songs, "If I Ever Marry Aagain," and "The Poor Old Man." Mrs. Gillespie of Perth gave a reading which was encored. Both the number and the encore were received with much applause. John Storie's humorous songs delighted everyone. To James MacDowell was accorded the honors of the evening. For many years, Jimmie MacDowell, his whistle and his mandolin have been well known in the community. He is not always available for public appearance, but among his circle of friends and at private parties, he has long been recognized as second to none. Last night he was not only encored, but recalled a second time. This is an honor seldom tendered either local or visiting artists. The program ended with the singing of the National Anthem.

After the chairs had been cleared from the floor, dancing was the order of the evening, and both square and round dances were favored. By special request, Jimmie MacDowell and his mandolin, Jimmie MacDowell and piano, furnished the music for one of the square dances and part of a round dance. At eleven-thirty, lunch was served to the dancers.

School Report

S.S. NO. 13, OTONABEE.

Sr. IV—Della Thompson, Jim Slattery, Lillian Dixon.

Jr. IV—Mary Walker, Alice Burns, Gordon Robinson, Harold Dixon.

Sr. II—Raymond Robinson, Beatrice Orde, Earl Robinson, Percy Crane.

Jr. II—Velma Crane, Marion Beatty, Harold Nurse, Allan Robinson.

Jr. —Wesley Dixon, Alma Robinson, Evelyn Beatty, Russell Robinson.

SOUTH MONAGHAN S.S. NO. 5.

October examination results:

Jr. IV.—Edith Holden 91, Muriel Whittington 83, Marjorie Darling 75, Raymond Smith 69, Evelyn McElroy 63, Walter McElroy 61, Pearl Snelgrove 61.

Jr. III.—Mary Anderson 82, Gerald Snelgrove 62.

Jr. II.—Jack Whittington 88, Jean Holden 80, Ruth Snelgrove 79, Jack Darling 65.

Sr. I.—Esther Might 93, Dorothy Anderson 87, Gordon Might 82, Douglas Clark 56.

Primer—Marjorie Coombs, Alexander Darling, Verna Romanoff, Ferena Snelgrove.

F. BONNYCASTLE, Teacher.

Young's Point

(Examiner Correspondence.)

YOUNG'S POINT, Nov. 16.—Mr. and Mrs. Andy Batten, of Bowmanville, attended the funeral of the late Lorne Northey on Friday.

Mr. and Mrs. Roland Hill, of Port Hope, attended the funeral of the late Lorne Northey on Friday.

Mr. and Mrs. R. Sanderson and Mr. and Mrs. W. Sanderson, of Peterborough, attended the funeral of the late Lorne Northey on Friday.

Among the relatives and friends from Mount Julien who attended the funeral of the late Lorne Northey on Friday were Mr. and Mrs. W. T. Northey, Mr. and Mrs. Gordon Northey, Mr. and Mrs. I. Church, Mr. and Mrs. William Northey, Mr. and Mrs. Joseph Northey, Mr. and Mrs. Bruce Reid, Mr. and Mrs. Gordon Reid and many others.

REGENT Now Playing

Glamourous Love Story of the Underworld

BEAUTIFUL DOLORES COSTELLO

—in—

"Tenderloin"

—with—

CONRAD NAGEL

The Underworld! Night Life, Ruthless gangsters, Streets where passion, greed and power rule. This picture is the newest sensation, the talk of New York.

Comedy —:— Review

Regent Orchestra, in a special musical program including all the latest, popular and classical hits.

THEATRES

AT THE CAPITOL.

BEBE DANIELS IN "HOT NEWS"

This is a peppy, fast-moving picture which provides excellent entertainment for the fans and has the pretty, dark, lively star, Bebe Daniels, as the central figure. It is accompanied by one of the popular "New Collegians" episodes.

As "Pat" Clancy, Bebe Daniels has the stellar role in the feature. She is a zippy assistant on her father's paper, The Sun, and gets into difficulty with "Scoop" Morgan, the cameraman, whose camera shows his own escape from death. He refuses to teach the girl how to use the camera, and her father fires him. He goes to work for the campetitive newspaper, The Mercury.

Then news comes of a disaster at sea, five miles from the place where "Pat" is "covering" a dahlia show. On the way, she gives a lift to "Scoop," whose car has broken down. Later, she gets away with the picture first and "scoops" her rival.

In an attempt to reach a dirigible which is reported as nearing New York, the two clamber over the Statue of Liberty and "Pat" is nearly killed through a fall, but is rescued by Morgan. She takes the picture of the dirigible, however.

Further complications depict the endless rivalry between the two, who wish to be friends but are prevented by newspaper allegiance from being anything but rivals, and include such peppy incidents as the photographing of the Maharajah of Devore, who cherishes an age-old superstition against picture-taking. Later, a crime is revealed through the use of "Pat's" camera, but not before the two are taken on board a ship sailing for Rio de Janeiro.

This picture, with its exciting episodes, and the element of truth injected by the use, under fictitious names, of many real episodes, has to be seen to be thoroughly appreciated. It is amusing and interesting in the extreme.

AT THE REGENT.

BIG EMOTIONAL ROLE FOR DOLORES, 'TENDERLOIN'

The exceedingly popular Dolores Costello ,now playing at the Regent, presents her de luxe feature picture, "Tenderloin." It is to be said of the Costello admirers that they all have been awaiting this picture with considerable interest ever since the first annoucement was made regarding it. Nothing that is in sight on the screen seems to match it in importance.

What gives "Tenderloin" such a "kick" in advance of its presentation is the news that it is a melodramatic crook drama affording the gorgeous Dolores of one of the best emotional roles she has ever had. That in itself is enough to interest the fans who flock under the young woman's banner. Further than this, it is known that Miss Costello had much to do in selecting the story of the picture, which was written by Melville Crosman. The screen adaptation was made by E. T. Lowe, Jr., and as an indication of what Warner Bros. thought of the work, they assigned the filming of it to Michael Curtiz, recognized as one of the most artistic directors in the entire motion picture field.

In this new deluxe offering Miss Costello has an acting role which enables her to play upon the sympathies of her audiences. An innocent girl inveigled into a gang of master crooks through her infatuation for a seemingly honest youth, a member of the gang, she is dragged down and there is nothing to save her from utter degradation except that soundness of character that came to her at birth. It is a thrilling fight against what looks like fate, the odds all seemingly against her and hope as far removed as a miser's pity.

Principal in the support of Miss Costello is the debonair Conrad Nagel, cast as the good-looking crook. Among the others who help make the story throb are Mitchell Lewis, Dan Wolheim, John Miljan, Georgie Stone and Pat Hartigan.

Warner Bros. have made an imposing and effective production of the picture.

The New Plug in!

Victor Radio

Is astounding all hearers

An instantaneous success! Conquest of the entire Dominion. Another Victor product has "registered."

Here is the fulfilment of your fondest radio dream -- one perfect type of radio -- in three beautiful models. No batteries, no useless adjuncts. Plug in, twirl the single station selector and be amazed.

The model featured is the famous Victor Lowboy, designed specially for Victor Radio Dealers in beautifully figured and carved walnut. Equipped with the New Victor Radio, Victor Loud Speaker, eight tubes complete and "plug-in" cord, for only

$285

Victor Talking Machine Company of Canada, Limited

Licensed under patents of the Radio Frequency Laboratories Inc.

Heintzman & Co.

Orthophonic and Record Dealers

Royal Bank Building, George and Hunter Sts.

E. V. Warne

We are George Street Representatives for Orthophonics and Records, 325 George Street.

Jack Primeau's

10-DAY WONDER VALUE GIVING

Ends Tomorrow

To-morrow brings to a close one of the greatest value-giving events in this city. Many thrifty, well-dressed men have taken advantage of these wonder values in men's clothing. Just one more day remains for those who have not equipped themselves with suits, topcoats, and winter overcoats manufactured by Canada's best tailoring establishments. Please look over each item closely.

TERMS: CASH

Satisfaction Guaranteed or Money Refunded.

30 Only

FASHION CRAFTS

In smart styles. Priced up to $45.00. A feature for our 10-Day Wonder Event. Reduced to the astonishing price of

$23.95

Novelty Tweeds and Worsteds

Smartly tailored by Fashioncraft, in Single and Double Breasted models. Specially reduced for our 10-Day Wonder Event to

$27.95

NO GOODS ON APPROVAL

Odd Trousers Further Reduced

TWEED TROUSERS. Values up to $8.00. A most remarkable offering for .....

$3.95

ENGLISH WORSTEDS. Values up to $12.50, Reduced for To-morrow only, to sell at .....

$5.95

Winter Overcoats

Only a few left. Be sure you are one of the lucky persons to buy these. Fancy Tweeds, Barrymore, Blue Whitneys, Beaver and Melton Cloths. D.B. Ulsters, Fly-front Chesterfields, or D.B. Slip-on Models. Greatly Reduced for the Winding-Up Day to .....

$24.95 - $29.95 - $34.95

10 Days of Wonder Values in

Men's Furnishings Begins Tomorrow

With the closing of our 10 days' wonder values in men's clothing, we begin our 10 Days of Wonder Values in Men's Furnishings. The men of the district will be able to acquire a new supply of Hats, Caps, Shirts, Collars, Ties, Socks, Garters, at greatly reduced prices. A few of our special offerings are shown here.

300 FORSYTH SHIRTS

In plain and fancy colors, with collars attached or detached. All sizes. Values up to $3.00. Reduced to .....

$1.55 or 2 for $3.00

CASHMERE HOSIERY

Fancy and plain colors. Reduced from 75c, to .....

55c or 2 for $1.00

5 DOZEN HATS

All shapes and colors. Manufactured by Brock. A wonderful offering for our 10 Wonder Event. Values up to $6.00. Specially reduced to **$3.95**

FANCY AND PLAIN CASHMERE HOSE

Men who are looking for real values will choose this special. Values up to $1.50 ..... Specially priced at **95c**

Phone 679 **140 Hunter Street**

"Walk Around the Corner and Save $10.00"

TILLIE THE TOILER — By Russ Westover

BRINGING UP FATHER — By George McManus

OLIVER'S ADVENTURES — By Gus Mager

BOBO BAXTER — By Rube Goldberg

THE CLANCY KIDS — By Percy L. Crosby

IN THE ROUGH — Seems Inconsistent. — By Howard Freeman

From Youth To Old Age

THERE are three trying periods in a woman's life: when the girl matures to womanhood; when a woman gives birth to her first child; when a woman reaches middle age. At these critical times Lydia E. Pinkham's Vegetable Compound helps to restore normal health and vigor. Countless thousands testify to its worth.

Lydia E. Pinkham's Vegetable Compound

LYDIA E. PINKHAM MEDICINE CO., Lynn, Mass., U. S. A. and Cobourg, Ontario, Canada

Trent River

(Examiner Correspondence)

TRENT RIVER, Nov. 16.— W. W. Redden of the 14th Concession, threshed on Monday and the result was about three hundred bushels of wheat, between five and six hundred bushels of oats and one hundred bushels of buckwheat.

Personals.

Mr. Jack Christie and friend, of Toronto, have been at the Christie cottage over the holiday for the duck shooting.

Mr. and Mrs. Bruce Brooks and family, of Port Hope, Mrs. Henry Smithson and son Don of Smith's Falls, Mrs. Amy Clarke of Havelock, Mr. and Mrs. Douglas K. Redner and daughter Betty of Belleville, and Mr. and Mrs. Charlie F. Davidson of West Seymour, were Thanksgiving visitors at the home of Mr. and Mrs. J. F. Davidson.

CURIOSITY IS DEATH.

London, Nov. 16.—A 4-year-old boy was killed by the auto of Lord Illingworth recently because his curiosity got the better of him. He jumped out of his father's cart to search for something he had seen in the roadway. He failed to notice the car directly behind and was killed.

Victor

V.E. Orthophonic **Records**

My Angel
(Angela Mia)

Vocal	Tito Schipa	1347
Vocal	Franklyn Baur	21591
Organ	Jesse Crawford	21630
Fox Trot	Paul Whiteman and His Orchestra	21388

I Can't Give You Anything But Love

Vocal	Grace Hayes	21571
Fox Trot	Johnny Hamp's Kentucky Serenaders	21514

Sally of My Dreams
(Theme song of the motion picture "Mother Knows Best")

Vocal	Franklyn Baur	21734

The Bum Song No. 2
A NEW Edition - - - a laugh every split-second

Vocal	"Mac" (Harry McClintock)	21704

It Goes Like This
(That Funny Melody)
A smashing comedy dance hit!

Fox Trot	Johnny Johnson and His Statler Pennsylvanians	21701

Jeannine, I Dream of Lilac Time

Vocal	Gene Austin	21564
Waltz	Nat Shilkret and The Victor Orchestra	21572
Organ	Jesse Crawford	21681

Also the latest Red Seal records by famous Victor Artists.

Victor Talking Machine Co. of Canada, Limited

HIS MASTER'S VOICE

Heintzman & Co.
Orthophonic and Record Dealers
Royal Bank Building, George and Hunter Sts.

E. V. Warne
We are George Street Representatives for Orthophonics and Records, 325 George Street.

'PHONE 1600

We Will Send For Your Copy.
RATES IF CHARGED
1c per Word or Figure Each Insertion
RATES IF PREPAID
1½c per Word or Figure Each Insertion.

a For Sale—General

CUSTOM KNITTING, ALL-WOOL hosiery made to order, children's ladies, men's; hockey, golf and sport suits. 479 Bonacord Street; Market Hall on Saturdays. 3d-9,16,23-3674A

MAN'S FUR COAT, $15. 'PHONE 2872W. 3d-116-3899A

POMERANIAN PUPPIES, CHEAP, AT Peel's Garage, Lake Street. 3d-116-3903A

4-PIECE PARLOR SUITE, SOLID walnut, and velvet covered, in good condition. 205 Aylmer street. 3d-117-3960A

MAN'S HEAVY WINTER COAT, size 38. 205 Aylmer street. 3d-118-3961A

DRY HEMLOCK, $3.50; MIXED Slabs, $2.75 per load. Apply A. Deal. 'Phone 1930W. 6d-121-3951A

ANNEX COAL STOVE, $10; HOX Stove, $3; Extension Tables, Kitchen Tables, Dressing Cases, Buffets, Walnut Finish Iron Beds, complete; Opera Glasses, $3; Antique Willow Goods, $1. Call and inspect goods. M. T. Butcher, 350 Water Street. 1d-116-3977A

CREAM WICKER BABY CARRIAGE. Apply 288 Burnham between Six and Eight. 3d-118-3976A

KITCHEN RANGE, GOOD CONDITION. 'Phone 1065W. 3d-118-3984A

CREAM LLOYD STROLLER, PERfect condition; detachable runners; Hawaiian Guitar Case, and Instruction Book. 'Phone 670M. 3d-118-3983A

ALFALFA STACK, ABOUT 6 TONS. 'Phone 107 r 21. 3d-118-3995A

MATTRESS, USED ONLY TWO months. 'Phone 763W. 3d-118-3989A

ONE THOUSAND BUSHELS TURNIPS. We have also 2 Cars of Certified Cobbler Potatoes; also Cabbage, Carrots, and Beets. Local Homegrown Potatoes and Manvers Potatoes. 'Phone 2097, H. F. Doig. 12d-127-3978A

SLIGHTLY USED FURNACE, WITH installation complete. 'Phone 2071. Terms. 2d-117-3981A

8 H.P. DE LAVAL ENGINE IN CONstant use only about one month (clutch pulley). Just the engine for grain grinding and general heavy work. J. H. Burns, R.R. No. 6 Peterborough. 2d-117-3905A

WEBER PIANO, IN PERFECT CONdition. 'Phone 1481J. 3d-118-3964A

YOUNG MAN'S BLUE OVERCOAT, size 38; cheap for cash. Apply 356 Murray Street (West-end), City. 3d-116-3960A

FORD ONE-TON TRUCK, IN GOOD condition; cheap for quick sale. 'Phone 991 r 4. 3d-116-3966A

ANTIQUE SOFA, WALNUT. 'PHONE 156. 3d-117-3959A

HOUSEHOLD SALE, 2 P.M., TOmorrow. Apply 501 Murray Street. 3d-117-3955A

MOFFAT RANGE, NINE DOLLARS. 'Phone 2796J. 3d-116-3901A

ONE H.P. REPULSION MOTOR. 110. 'Phone 2568W. 3d-116-3887A

FLOOR LAMP, MAHOGANY, 228 Rubidge, Upper Duplex. 3d-116-3920A

SOCIAL JEWEL COOK STOVE nearly new; cheap for quick sale. Apply 573 Romaine. 3d-117-3948A

SQUARE PIANO, IN EXCELLENT condition; fine for children to practice on. $20. 801 Water Street. 3d-117-3934A

SET OF DOUBLE DRIVING HARness, Set of Express Harness, One Top Buggy. Apply 56 Hilliard Street. 3d-117-3935A

FULL LINE OF DRUGS ALWAYS ON hand. Record Store, corner Smith and Reid. 3d-116-3913A

DE LAVAL SEPARATOR NO. 10. 'Phone 573M. 3d-116-3936A

LOCAL HOME-GROWN POTATOES and Manvers Potatoes. Get your supply before they advance in price. H. F. Doig. 6d-117-4124A

DRY MIXED SLABS $3.50 PER Load; Dry Oak, $5.00 per Load; Dry Maple, $6.00; cut short and delivered. 'Phone 650. Purdy Lumber Co. 12d-128-4067A

ALL KINDS CAR PARTS. GEORGE Martin, Monaghan Road. 'Phone 3170. 78d-155-3634A

READ THE WANT ADS.

b For Rent—Houses and Apartments

SEVEN-ROOMED HOUSE, ALL CONveniences; centrally located; eight minutes from down town; immediate possession. Apply 349 Reid Street. dtf-4127B

UPSTAIRS HEATED APARTMENT—hardwood floors, fireplace, gas. 'Phone 1715J. 6d-121-3991B

SIX-ROOMED BRICK HOUSE, ON Wescott Street; all modern, hardwood floors, electric fixtures, gas heater, garage; immediate possession. Apply 199 Crescent. Phone 1644M. 2d-116-3901B

FURNISHED HOUSE, GOOD LOCALity. Apply Mrs. Young, Grand Hotel. 3d-116-3895B

MODERN BATHROOM FLAT. 'PHONE 754J. 3d-117-3947B

FOURTEEN-ROOM HOUSE, NEWLY decorated conveniences; central. 'Phone 711. 3d-116-3924B

COMFORTABLE HOUSE; RENT Moderate. M. H. Quinlan, 340 Water Street. 4d-117-3916B

SIX-ROOMED BRICK HOUSE; CONveniences, 556 Sherbrooke Street. 491 Romaine Street. 'Phone 2285W. 3d-116-3914B

FURNISHED HEATED APARTment, central; all conveniences; hardwood floors; use of 'phone. Apply 199 Crescent Street. 3d-116-3918B

APARTMENT TO LET, CENTRALLY located; hardwood floors throughout; all conveniences. Apply A. E. Micks, 212 Hunter Street. 3d-117-3955B

HOUSE TO RENT, EAST CITY; water, lights, and toilet. 'Phone 1696J. 3d-117-3967B

FIVE-ROOMED BRICK HOUSE, Stewart Street S. Possession Nov. 15th. Apply 585 George Street. 3d-118-3906B

SMALL HOUSE, CONVENIENCES. 'Phone 626W. 3d-116-3923B

c For Rent—General

STORE OR SHOWROOM, CENTRAL. Telephone 1232J. 7d-118-3840C

UNFURNISHED ROOMS, CENTRAL. 'Phone 1842M. 3d-117-3958C

TWO OUTSIDE OFFICES IN BANK of Toronto building; heated. Apply Bank of Toronto. dtf-1529C

ROOMS FOR LIGHT HOUSEKEEPing. 'Phone 1154W. 3d-116-3933C

FURNISHED KITCHEN AND BEDroom. 'Phone 2837W. 3d-118-3966C

GARAGE, 550 HOMEWOOD AVENUE. Or 'phone 2018W. 2d-117-3968C

f Boarders Wanted

GENTLEMEN BOARDERS; GOOD Board warm Room; central. 'Phone 1738M. 3d-117-4199F

ROOM AND BOARD, 273 RUBIDGE. 'Phone 1649J. 6d-117-3842F

WANTED — TWO GENTLEMEN Boarders. 'Phone 3299J. 3d-120 2985F

BOARDERS WANTED, IN PRIVATE Home, very central. Apply 103 Hunter Street East 2d-116-3937F

LADY OR GENTLEMAN BOARDERS, central. 696 Water. 3d-118-3924F

BOARDERS WANTED—2 GENTLEmen boarders. Apply 216 King street. 6d-117-3774

LARGE FRONT ROOM, SUIT TWO people, central; Board optional. Apply 412 George (Crystal Apartments). 'Phone 3289W. 3d-116-3397F

g Help Wanted—Male

BRICKLAYERS WANTED. APPLY Sheehy & Sons, C.G.E. Building, Wolfe Street. 3d-116-4167G

BOYS, BETWEEN THE AGES OF Ten and Fourteen, for work after school. Apply Y.M.C.A., 7 p.m. 2d-116-3943G

YARD MAN WANTED BY MONTgomery Hotel. 3d-117-3947G

WANTED — 3 SALESMEN AT ONCE for well-known Canadian product. Apply 22 Manning Avenue. 2d-117-3982G

YOUNG MAN, WITH GOOD APPEARance and address, to Canvass Peterborough for an old-established firm in Toronto. Write Box 3936, Examiner. 2d-117-3969G

SALESMAN FOR LINE OF LITHOgraphed Labels, Tickets, Gummed Sealing Tape, Art Calendars, etc. Write Box 3887, Examiner. 4d-116-3857G

AN UNUSUAL OPPORTUNITY.

$35-$50 CAN BE EARNED Weekly in spare time selling well-known line Personal Christmas Cards. Scores of Stenographers, Accountants, Clerks, etc., exceeded this last season. Beautiful new samples free. Master Kraft Co., Limited, Toronto. Representatives wanted Small Towns also. 7d-2,5,7,9,12,14,16-3636G

Animal Regulator and Tonics.

ANIMAL REGULATOR AND TONICS —We carrya Full Line of all Animal and Poultry Regulators and Tonics. When in the market, see us. Frank H. Dawson, Wholesale and Retail. Flour-Feed-Seed-Salt. 380 Water Street. 'Phone 55. dtf-3046A

h Help Wanted—Female

CHAMBERMAID AND TO ASSIST in kitchen. Apply Grand Hotel. 3d-116-3897H

YOUNG GIRL FOR HOUSEWORK. Apply 129 Hunter Street E. 3d-117-3952H

WANTED — A GOOD, RELIABLE Woman to help with work and care ter, 151 Lock Street. 'Phone 892. ter, 151 Lock Street. 'Phone 892. 4d-118-3993H

EXPERIENCED GIRL, CAPABLE of Sewing and running a machine. Apply to Box 4207, Examiner. 4d-116-4261H

HILL, WEDDELL & HILLS
GENERAL INSURANCE
All Branches Represented
124 HUNTER STREET W. PHONE 14
Business entrusted to this old established office will receive expert and careful attention.
Established 1883.

h Help Wanted—Female

NURSEMAID WANTED; NONE UNder 18 need apply. Apply between 6 and 8, 521 Hunter Street, or 'Phone 2888. 3d-118-3971H

WANTED — TABLE GIRL; EXPERience not necessary. Apply Chef American Hotel, Hunter Street. 2d-116-3998H

GIRL FOR HOUSEWORK. 316 Margaret Avenue. 'Phone 1998F. 3d-116-3917H

d Real Estate

FOR SALE OR RENT — 50 ACRES of Land, Frame House and Barn, also Silo; 4 miles east of City, near the Norwood Road. Write Box 3972, Examiner. 2d-117-3972D

k Business Opportunities

FOR WEDDINGS

ANNOUNCEMENTS, INVITATIONS, Cake Boxes and Cards. Acknowledgment of Gifts, etc. For sale at Examiner South Store. dtf-2250

j Employment Wanted

PRACTICAL NURSE — HOUSEKEEPer requires position, maternity or invalid; terms moderate. Box 3894. 3d-116-3894W

MIDDLE-AGED MAN WITH WIFE and One Child, wishes a steady position on Farm; life experience; reliable. Write Box 4186, Examiner Office. 3d-117-4186J

EXPERIENCED BARBER WANTS Position for Winter. 380 Queen Street. 2d-116-3938J

i Agents Wanted

YOU CAN EARN $10 TO $25 A WEEK in your spare time at home writing Showcards. No canvassing or soliciting. We instruct you and supply you with work. Write today. The Meehenitt Company, Ltd., 37 Dominion Building, Toronto. dtf

SPECIALTIES

THE GILLETTE REFILLABLE Knife, 6-Knives-in-1. Something new for Office and Home Use. On sale at Examiner South Store at $1.00 for the Knife, complete in case, and 60c for Five Steel Blades. Get Yours now. dtf-2249

SOUVENIR BOOK

AN OPPORTUNITY OF A LIFETIME. Get a copy of Souvenir Book, "Peterborough's Contribution to Canada's Diamond Jubilee," it is full of actual scenes of the Parade and Pageant. On sale at Examiner's South Store at 75c each, with mailing envelope. dtf-2249

m Lost

LAST NIGHT, WHITE AND BLACK Scarf, Douro side of River Road. Finder leave at Examiner. 1d-116-3970M

Live Stock For Sale.

FORTY SHEEP. F. D. McINTYRE, R. R. 8, Peterborough. 3d-116-3922O

FOR SALE — ONE REGISTERED Holstein Bull, two years old. Apply to Austin Lean, Roseneath, Ont. 4d-119-3975O

HOLSTEIN COW, JUST FRESHENED, also One Springer Cow. Daniel Delaney, Douro. 'Phone 2 r 2-2, Douro. 2d-117-4214O

TWO REGISTERED HOLSTEIN Heifers, two years old, one fresh, one due next month; Two Bull Calves from ¾ sister to Idylwilde Korndyke, P. B. Seymour, 'Phone 522 r 12, Ida. 3d-117-3946O

ONE PURE-BRED MALE HOLSTEIN Calf, four weeks old; One Bay Clyde Mare, 8 years old; weight 1,350. G. F. Clarke, Cavan. 'Phone 101 r 12. 3d-116-3849O

n Found

TAIL END OF TRUCK. OWNER may have same by paying for this advt. 4 Lansdowne Street. 'Phone 2622. 7d-116-3990N

q Wanted

YOUNG COUPLE WANTED TO Share Furnished Home. 'Phone 1879W. 2d-116-3927Q

s Used Cars For Sale

FORD TOURING, $35.00. APPLY Sanitary Ice. 3d-118-3973S

STUDEBAKER TOURING, 1923; good running condition; 4 new tires; bargain for cash; must sell. 'Phone 1414J. 6d-121-3965S

LOOSE LEAF SUPPLIES

LOOSE LEAF BINDERS AND SUPplies of all kinds. If we haven't it in stock we will be pleased to quote prices and secure it for you. 'Phone 1605, and a representative will gladly call without obligation dtf-2249

FINANCIAL NEWS

To-day's Quotations

Closing Figures on Principal Active Stocks

Mines—Grain—New York—Canadian

NEW YORK STOCKS.
(Quotations over Stobie-Forlong Co. Wire).
(2.30 p.m. quotations)

	High	Low	Last
Atchison Rly.	200	199½	200
American Can.	119½	115	116¾
Smelters	20	279	179½
Sinclair	45½	44¼	45¼
Greene Copper	167	168¾	167
Chrysler	134⅛	133¾	134
Briggs Mfg.	56¾	55½	56
Fleischmann	83	82	83
General Motors	214	212	212
Hudson Motor	84⅝	84	84⅜
Inter. Nickel	197⅞	195	196½
Mack Truck	101	100⅝	101
Marland Oil	47	48⅜	47
Packard	118½	114½	117½
U. S. Steel	171½	170⅝	171
Yellow Cab	26	35⅝	36
Allied Chem.	239	238	239
Beth. Steel	77½	76½	76⅝
Cons. Gas	90	87½	90
Gen. Elec.	186½	183⅛	186¼
Int. Comb.	70⅞	67½	70⅝
Postum	71¼	70⅜	71¼
Radio	288½	280	283
Texas G.	77¼	76⅜	77¼
N.Y.C.	165⅝	164	165⅛
Union P.	219	217⅜	217⅜
Nash	94⅝	94	94⅜
Stude	77⅜	75½	77⅜
Kennecott	145½	142⅜	144⅜
Anaconda	105	100¼	105
Wright Aero	208	195	208

WINNIPEG WHEAT

	High	Low	Last
Dec.	120¼	119½	119½
May.	126¼	125¼	125⅝
July.	128	126¾	127¼

CHICAGO WHEAT

	High	Low	Last
Dec.	116½	115⅝	116¼
March	121⅝	120⅜	121¼
May.	124⅝	123½	124⅛

CHICAGO RYE

	High	Low	Last
Dec.	103⅜	101⅞	102⅝
Mar.	106¼	105½	105⅞
May.	108⅜	107½	108

CHICAGO CORN.

	High	Low	Last
Dec.	85⅝	84½	85½
Mar.	89⅝	87¼	87⅝
May.	90½	89⅞	89¼

CHICAGO OATS.

	High	Low	Last
Dec.	45⅝	45⅜	45½
Mar.	46	45⅝	45⅞
May.	46⅞	46½	46⅝

MINING STOCKS
(Quotations over F. G. Oke & Co. Wire).

	High	Low	Last
Abana	360	355	360
Amity	27	26	26
Aconda	11¼	11	11¼
Ajax Oil	45	..	..
Amulet	275	260	270
Ankerite	22a	..	..
Apex	3	..	..
Arear	15½	..	..
Argonaut	1½	..	..
Arno	19	18	19
Baldwin	1½	..	..
Barry Hollinger	37	35	35
Bathurst Mines	42½	38	40
Beaver	60	..	..
Bedford	40¾	39	39
Bidgood	36	35	36
Buckingham	8½	8¼	8¼
Capital Rouyn	15¼	15	15¼
Capital Silver	9b	..	..
Castle Trethewey	38b	..	..
Central Manitoba	81	80	80
Chaput Hughes	6	..	..
Columbus Kirk	1¾	..	..
Coniagas	300b	..	..
Corona	3½	..	..
Crown Reserve	39	37	38
Dome	850b	..	..
Duprat	3½	..	..
Goldale	16	15	15
Gold Hill	10	9	10
Goodfish	26	25	25
Granada	19b	..	..
Grover Daly	3b	..	..
Hollinger	850	835	835
Howey	107	103	103
Inter. Nickle	19350	..	..
Keeley	40	..	..
Jackson-Man.	29	27	29
Kirkland Hunton	5b	..	..
Kirkland Lake	107	105	105
Kootenay Flor.	21	19	19
Lake Shore	1875	1825	1825
Laval Quebec	9	..	..
Macassa	18	..	..
Malartic	108	103	108
McDougall	39½	37	39½
McIntyre	1975	..	..
Mining Corp.	360	325	350
Newbec	28	27	28
Night Hawk	6	..	..
Nipissing	275	..	..
Noranda	5420	5350	5400
Osisco	45½	..	..
Peterson Cobalt	27	25	27
Pawnee Kirk	11	10½	10½
Pioneer	38	35	35
Potter Doal	3	2½	3
Premier	225	220	225
Ribago	7	5½	7
San Antonia	25½	..	..
Stadacona	10½	10¼	10¼
Sudbury Basin	760	710	710
Sylvanite	215	..	..
Towagmac	300	290	290
Teck Hughes	890	870	875
Tough Oak	11½	10	10
Treadwell Pref.	1250	1200	1250
Vipond	58	57	57
West Dome Lake	7½	..	..
W. Hargreaves	240	230	230
Hudson Bay	2125	1900	2100
Sherritt Gordon	680	665	670
Mandy	150	136	149
Pend Oreille	1020	1010	1020
Thompson Cadallic	24B	..	..
Graham Bosquet	31½	29	31½
Siscoe Gold	67	66	66
Mond Nickel	3250	3225	3250

TORONTO STOCKS
(Quotations supplied by Cassels, Biggar, Turner and Crawford, Peterborough)

	High	Low	Last
Bell Telephone	165½	165	165½
Brazilian	75½	71⅝	75
Brit. American Oil	52	51½	51⅝
Building Products	40	39	39
Burt, F. N.	76¼	76¼	76¼
Canada Cement	34½	34	34
Canada Dry	79½	79	79
Canada Malting	35½	35½	35½
Can. Ind. Alcohol	47	44	44¼
Can. Pacific Ry.	234½	233¼	234
City Dairy	65	65	65
Con. Food Prod.	12B	12B	12B
Dist.—Seagrams	23	22¼	23
Hiram Walker	87	82	83
Int. Nichel	197	194½	196
Int. Petroleum	51¾	50½	51¼
Imperial Oil	95	93¼	93½
Massey-Harris	89	83	87½
McColl-Frontenac	36	33½	35½
North. Bakeries	49½	48½	48½
Page-Hersey	114	113½	113½
Steel of Canada	218	218	218

Leaders Register Gains, Market Remains Firm

TORONTO, Nov. 16 (Canadian Press).—The market maintained a firm tone throughout the morning session on the Standard Stock and Mining Exchange, when several of the leading issues made good advances. Noranda was at 53.75 at noon, a net gain of 45 cents, after shooting up to 54.25 shortly after the opening.

Hudson Bay was spectacular on the curb list and rose 1.75 to 20.55 in heavy trading when yesterday's sales were almost tripled.

Abana was up 5 at 3.60, Mandy 12 at 1.47, and Pend Oreille 5 at 10.15, while Big Missouri at 57½ and Central Manitoba at 80 were down a half. Mining Corporation continued upward and gained 22 to 3.42. McIntyre gained 25 to 19.75, and Lake Shore 20 to 18.75. Towagamac, in spite of heavy falling off in sales, rose to 3.00 for a net gain of 12 cents. Sherritt-Gordon was up 10 at 6.75, and Teck Hughes 5 at 8.75, while Sudbury Basin dropped 10 to 7.35, and Murphy 7 to 73.

Leaders Take Drop On Toronto Exchange

TORONTO, November 16 (Canadian Press). — Losses far outnumbered gains on the Toronto Stock Exchange during the morning session. Massey-Harris failed to keep its upward tendency dropping to 86⅞ for a fractional loss of ⅝ in very heavy trading. International Nickel showed more strength advancing half to 194½ after selling as high as 196 in the early part of the morning. Hiram Walker displayed a great deal of activity, having a turnover of 4,620 shares, but failed to hold its opening price of 87, and at noon was quoted at 85½c, a loss of 1½ points. Cockshutt Plow was heavily traded in, after selling as high as 40¼ it sold down to 36, and at noon was selling at 38½, a drop of 1 ¼points. Building Products, Canadian Canners 2nd Preferred, Canada Dredge and Canadian Industrial Alcohol were weaker by one point. The oil stocks were mostly higher with the exception of British American Oil, which lost ⅝ at 51¾. Imperial Oil advanced 1⅛ points to 95.

International Nickel New was 1½ points firmer.

Mining Briefs

A Special Service to The Examiner

Activity in Howey shares may be attributed to the report from Red Lake received in the city. This states that slashing operations on the 500-foot level has widened out the vein to 30 feet with values holding good.

Good progress has been made to date in underground work at the Amulet, it is said, and the crosscuts on the 250-foot level, east and west, are now understood to be in about 50 feet from the shaft. The present rate of crosscutting is about 9 feet a day.

In order to facilitate their diamond drilling program, Kirkland Huntin are extending their crosscut at the lowest level of the mine for about 70 feet, states a report from Kirkland Lake. A drill set-up will be established when this point is reached.

Bearing timbers are now being put in preparatory to sinking the Newbec shaft down to 250 feet. Lartic Mines, controlled by Newbec, have pushed their shaft down to a depth of 35 feet and this will be continued to 250 feet with an intermediate level to be cut at 125 feet.

The Keeley Silver Mines has issued a progress report, as follows; "During the three months ended October 31st, 1928, the mine produced 151,225 ounces of silver and 19,935 pounds of cobalt. Exploration of the lower contact has made good progress and interesting occurrences of cobalt and small quantities of leaf silver have been encountered. It is anticipated that the most favorable ground will be reached in from two to three months time. A surface discovery was made a few hundred feet east of the main shaft which shows high grade silver for a distance of about twenty feet. Drifting has been commenced from the second level to intercept this occurrence at that horizon." This official report of the surface discovery and subsequent operations at the second level bear out the reports to this effect published a couple of weeks ago in this bulletin.

The Vipond Consolidated Mines, Limited, also have issued a progress report, which follows; "During the three months ending October 31st, 1928, the mine has produced bullion to the value of $179,800, from 23,013 tons milled. Developments at the 600 and 700-foot levels as outlined at the annual general meeting of shareholders held on November 6th continue to show excellent results, and work has been commenced at the 500-foot level with a view to finding the upward extension of this ore body."

A probable factor in the world nickel situation looms on the horizon with the news of the rehabilitated Lake Superior Corporation owning approximately 160,000 acres of mineralized ground in the Sudbury district, in close proximity to the International Nickel Company's properties. No details of these holdings have been published.

What is described by A. J. Keast, manager of the Continental Mines, is that from work on the crosscut from No. 1 shaft at the 800-foot level, the original break upon which the first surface and near surface work was done, was discovered. At this horizon the vein is said to be wide, well mineralized and generally promising.

News From the Mines

Through
Solloway, Mills & Company

Robb Montbray.

Robb Montbray discontinued their underground development campaign some time ago. Diamond drilling is being utilized as the management believe that by this method they will size up the possibilities of the property more quickly and accurately. One drill is being used underground and two on surface. Nothing of importance has as yet developed.

Lartic.

Lartic Mines, in which Newbec own a considerable block of stock, have pushed their shaft down to a depth of 35 feet. The shaft will be continued to 250 feet and levels established at 250 and 125 feet.

Mining Corporation.

The publication of an unofficial report that Mining Corporation have cut a body of ore at depth on their property adjoining Noranda Wednesday sky-rocketted Mining Corporation 40 points to $3.60. Officials of the company stated that pumping out of the old shaft which was approximately 250 feet in depth had been in progress, and it was not thought that actual underground operations had commenced as yet.

Siscoe.

Siscoe Gold Mines' new 100-ton milling plant is expected to be ready for tuning up on December 15th. Mining is reported to be proceeding apace with the erection of the new mill. Dr. James has recently completed a geological report on the property.

Calgary Oil Gossip.

Our Calgary office reports that Okalta is blowing stronger every hour. The estimated flow at present is 22,000,000 cubic feet per day, from which it is thought a 300 barrel well to be a natural consequence.

Drilling on McLeod No. 3 is being continued with Okalta's diamond drill. Hole No. 1 is reported to be approaching the favorable gas horizon. A slight increase in gas pressure is noted on Wabash on Morley Reserve. It is quite possible that Regent will hit the lime this afternoon.

Turnover Record Sets Stock Values Higher

NEW YORK, November 16 (Canadian Press). — A sweeping advance in prices with a record breaking turnover of stocks was Wall Street's response to-day to a relatively insignificant gain in the Federal Reserve brokers' loans. Prices bounded upward in a riotous burst of buying at the opening, and continued to climb in the face of heavy profit-taking. Extreme gains in active issues ranged from three to twenty-one points with a long list of issues, including such favorites as United States Steel, Montgomery Ward, Packard Motors, Westinghouse Electric, and Texas Company setting new high records for the year.

Call money renewed at 6½ per cent.

In the first three hours of trading, total sales averaged more than a million shares an hour with the ticker more than an hour late.

All sorts of merger and dividend rumors accompanied the rise in the prices. Wall Street heard that the General Motors Corporation was negotiating with the Opel Automobile Works, Germany's largest motor concern, and that Chrysler Motors would take over the Keivinator Corporation.

ALUMINUM SUITS PROTECTS HUNTER

Would Protect Wearer From Attacks By Wolf Packs in North Woods.

The possession of an aluminum suit that protected him from the bites of ravenous wolf packs, was claimed by a stranger in the city yesterday. This marvelous wolf suit had been subjected to the most rigorous tests, according to his story. He had lain down in the deep woods in the north and allowed the hungry wolves to roll him around until they went away dismayed at the difficulties of the eating process. The suit was not present to be inspected, but the man claimed it was made in Montreal and consisted of a hat of twelve pieces, a jacket of twenty-three pieces, and trousers of ninety-five pieces, all together weighing only four pounds.

This man also claimed the possession of seventh sense that made it possible for him to find anyone lost in the woods. He said that he had just returned from one of these successful hunting trips in the north, where he had found four lost men without the least trouble.

The man was a burly chap and gave his name as George Henry Johnson, and his home port as Picton.

HUGE BRIBES ARE ACCEPTED

Home Secretary Is Severely Questioned In London Police Probe.

RECEIVED $240,000.

Labor Members Allege in House That There Has Been Unfair Treatment.

LONDON, Nov. 16. — (Canadian Press Cable.) — Labor members of the House of Commons questioned Sir William Joynson-Hicks, Home Secretary, at question time yesterday, regarding the recent developments concerning the corrupt activities of a few London policemen.

The Labor members sought an explanation of the apparent anomaly of a policeman getting a bribe of $10 from a bookmaker, and the dismissal of Sergeant Goddard of the West End Division, who is alleged to have illicitly received $240,000 from night clubs, bookmakers, etc., and why the constable who assisted Goddard was allowed to resign, although he is alleged to have been found in possession of $60,000.

Replying, the Home Secretary said Goddard pleaded guilty before a disciplinary tribunal on two charges: (1) Neglect, and failing satisfactorily to explain the receipt of large sums of money from unknown sources; (2) Betting and engaging in speculations with convicted bookmakers and other undesirable persons.

Sir William said the Commissioner of Police, jointly with the public prosecutor, was conducting an investigation regarding the sources of the money, and at present proposed to say nothing further with regard to the matter

Has No Information.

The Home Secretary said he knew he had authority for stating that Goddard received $240,000, but at present there was no information on which criminal proceedings could be taken against the constable who assisted Goddard. The constable was not found in possession of $60,000 or anything like that amount, he said. Sixty thousand dollars was found in possession of Goddard, he added.

The question of the rehabilitation of Goddard's brother-officers, who were dealt with for making charges against Goddard, would be covered in the official investigation, Sir William added.

NOVEMBER INVESTMENTS
CANADIAN GOVERNMENT, MUNICIPAL AND PUBLIC UTILITY BONDS
YIELDING FROM 4.50 TO 6%
Willison Neely Corp.
LIMITED
385 WATER ST.
Head Offices - - Toronto, Ont.

SIMPLE TRICKS IN MAGIC
by JACK MULHALL

Featured with Dorothy Mackaill in "Lady Be Good," a First National Picture

.—The Ubiquitous Cards. Exhibiting the red seven and eight.

Exhibit the seven of hearts and eight of diamonds taken from a pack of cards. Do not call attention to the suits, however, simply saying:

"Here are the red seven and eight."

Place one of these in the deck anywhere except at top or bottom. Do the same with the other card.

"These two cards are inseparable," you observe.

Tap the deck smartly on top and turn it over, showing the two cards on the bottom, apparently having traveled clear through the pack and joined one another at the bottom.

Needless to say, you have first shown that you made no suspicious move with the cards.

The secret of this almost absurdly simple but mystifying little effect is as follows:

If you use the seven of hearts and eight of diamonds, place beforehand on bottom of deck the seven of diamonds and eight of hearts. If you do not take too much time to exhibit the two cards before placing them in pack, nine out of ten persons will be completely deceived, failing to remember which suits and denominations you exhibited the first time.

Try it and see for yourself.

Springville

(Examiner Correspondence.)

SPRINGVILLE, Nov. 15.—Mr. and Mrs. Mars Westington, of Toronto, spent the holiday, the guests of the latter's parents, Mr. and Mrs. A. Murray.

Miss M. Southam is visiting in Toronto at the home of Mrs. R. Storey.

Mr. and Mrs. Wm. Whitfield were the guests on Sunday of Mr. and Mrs. J. Grandy.

Mr. and Mrs. M. Johnston and daughter, Beatrice, motored to Brantford where they are spending Thanksgiving season with relatives.

Mr. and Mrs. R. Colon and Miss M. Colon motored to Port Hope on Sunday where they spent the day with relatives.

Mr. and Mrs. George Whitfield were the guests on Sunday at the home of the latter's parents, Mr. and Mrs. Thomas H. Blanchard, Peterborough.

Miss Mildred Brown, of Campbellcroft, who was home for the holiday was the guest on Sunday of Mr. and Mrs. Stanley Armstrong, Lindsay.

MOVING AND STORAGE

HILL THE MOVER, CANADIAN pioneers in distance moving. Anywhere to anywhere. Largest speedy padded vans. Extra padding covers and felts for furniture. Two experienced men every trip. All loads insured. No crating—No Waiting. Before Moving, write or wire and reverse charges. Hill the Mover, Head Office, Hamilton, Ont.

FOR SALE
AT THE EXAMINER OFFICE
SHELF PAPER, CARDBOARD, Envelopes, Nurse's Temperature Charts, Receipt Books, Rent Receipt Books, Short Lease Form, Paper for Lamp Shades, In Memoriam Cards, Sympathy Cards, Customs Invoices, Tags, Correspondence Cards, Plain Cards of all kinds and sizes, Butter, Paper, Adding Machine Rolls, Scratch Pads, Carbon Paper, Tags, Calling and Visiting Cards, Blotting Paper, Wrapping Paper. dtf-2250

RUBBER STAMPS
RUBBER STAMPS OF ALL KINDS. Leave your order with The Examiner. If you can't call, 'phone or mail your copy and instructions. dtf-2249

RULING
MACHINE-RULED FORMS OF ALL kinds, in all ruling colors, are neatly and promptly attended to at The Peterborough Examiner Ltd. Intricate forms our specialty.

ENGRAVING
CALLING CARDS, VISITING CARDS, Letterheads, Envelopes, etc. Your own plate used or one can be made. Prices upon application from The Peterborough Examiner Ltd. dtf-2245

DAVIS-THOMPSON COMPANY, LTD
Insurance and General Agency
433 GEORGE STREET - - PHONE 40

FOR SALE
New House
being Number 593 Murray Street (near Monaghan Road). Hot air heating, and all modern improvements. Moderate price. Will sell on easy terms. Monthly instalments if desired. Apply
437 GEORGE ST.
dtf-3887

The Business Man

appreciates a service that assists his efficiency, and permits him to meet his every-day problems with skill, speed and accuracy.

Keen, comfortable vision is what you need.

Dr. J. Roche OPTOMETRIST

188 CHARLOTTE STREET. Phone 422.

2d-14,16-4168

WHOSE BIRTHDAY

Is it To-day?

Remember it with Our Choice Flowers.

Say it with Flowers from The Peterborough Floral Co. 347 GEORGE ST. FLOWERPHONE 1395

ONLY FIVE WEEKS TO CHRISTMAS

Just think and you will realize that now is the time to shop. Our stock is complete and new, and from it you may choose gifts which are different and very reasonable in price. Come in and look around. We will be only too glad to help you with your Xmas lists. Signet Rings as low as $3.00, Men's Wrist Watches as low as $4.00, and from now on until Xmas we are offering unusual values in Diamond Rings in the latest settings.

Our store is full of Gift Suggestions
Come in and be convinced.

Wainman Jewellers

"The Gift Shoppe,"
388 GEORGE STREET.

2d-117

"Ye Olde Firme Heintzman & Co."

SPECIAL!

Devonshire Walnut Upright

Beautiful tone. Could not be told from new. A lovely instrument. Only

$295.00

Terms $2.00 Weekly.

Call and inspect our stock of Radios, Orthophonics and Victor Records.

Open Evenings.

HEINTZMAN HALL

COR. HUNTER AND GEORGE STREETS.

Household Supplies

IN FRUIT, VEGETABLES AND FISH

Grapes, Blue	60c	Fresh White Celery, Bch.,	10c, 15c, 20c
Pinkam Grapes, lb	15c	Head Lettuce, Head	15c 20c
Pears, Fancy, 11 Qt.	$1.00	Leaf Lettuce	5c
Pears, Fancy, 6 Qt.	75c	Parsley, Bunch	5c
Quince	90c-$1.25	Tomatoes, Lb.	25c
Grapefruit, 5, 4, 2 for	25c	Cucumbers, each	15c, 20c
Cranberries, Qt.	25c	Fresh Oysters and Fish, and Smoked Fish.	
Oranges, Dozen,	35c, 39c, 49c, 59c, 69c	Apples, Table or Cooking.	
Sweet Potatoes, 4 Lb.	25c	Cocoanuts, each	10c, 15c

LARGE VARIETY OF VEGETABLES AND APPLES FRESH AND SMOKED FISH AND OYSTERS.

D. M. MINICOLA

410½ GEORGE ST. - PHONE 935 - FREE DELIVERY

LOCALS

Dr. McCulloch, of the staff of the Clinic, has Resumed Practice after spending two weeks in post-graduate work in Montreal in Diseases of the Heart.

Dr. Fraser has also returned after two weeks' work in Internal Medicine in Toronto. 4d-117-4162

DRY MIXED SLABS

$6.00 per cord. Phone 650. Cutting $1.00 extra. — Purdy Lumber Co. Peterborough. 26d-128-3952

SPECIAL BARGAIN

Come in and look over our fine assortment of player rolls: 3 for $1.00. Heintzman Hall, phone 758. 2d-116

MARCELLING

Advanced Pupils, 25c; also by Pupils, Free. Phone 1182. 3d, 117, 4189

KNIGHTS OF PYTHIAS

will hold an old time dance on Saturday night starting 8.45 p.m. Admission 25c. 4d-2,9,16,23,-3556

COAL AND WOOD.

Buy your fuel now. We know our coal or wood will please you, because quality is the best. H. B. Taylor & Sons. 'Phone 209. 2d-123-3847.

REVEREND DR. GEORGE E. MORLEY, ELOCUTIONIST.

St. James' Church, Monday, Nov. 19th. Tickets 25c. 2d-14-16-4178.

THE YOUNG COUNTRY MINISTER

The Young People's Society of Lakehurst will put on a Five-Act Play, "The Young Country Minister" in the Lakefield Memorial Hall, on Wednesday Evening, November 21st, under the auspices of the Ladies' Guild of Knox United Church, Lakefield. Program begins at 8 p.m. Admission, 35 and 20 Cents. 3d-14,16,19-4180

Beautiful Diamond Rings

Now is the time to look at our Beautiful new Diamond Rings.

Our assortment is most complete in any design or at any price you wish to pay, from $15.00 up.

We are showing a very Special Diamond Ring known as the "Step Diamond Ring." This is a very pretty design, and can be had in white or green gold, set with 3 or 5 Diamonds. One centre stone of best quality and smaller diamonds on each side in steps.

These new and distinctive designs are beautiful and are worth seeing. They range in price from $50.00, $75.00, $100.00, up to $150.00.

Let us show you these new Step Rings.

WARNE BROS.

DIAMOND HALL
Phone 880

A meeting of Raw Milk Vendors' Association will be held at Moose Hall at 8 o'clock to-night. 1d-116-4211.

NOTICE

Dr. A. W. McPherson will be in for office hours on Saturday evening.

COME

and hear Paul Matthews, of Madrao, India, in Murray Street Sunday School room to-night, at 8 o'clock. Everyone is invited.

PEAT! PEAT!

Just arrived, a car of Peat from Alfred, which will be sold from car while unloading at $11.00 per ton. J. E. A. Fitzgerald, 253 Hunter street. 'Phone 11 26-129-3977.

WEEK-END SPECIALS

Brunswick Special Issue Records on sale. They are splendid numbers. All 10-inch Records, 75c.

* * *

Nearly new Upright Columbia Phonograph with six records and needles. Worth $120.00 new. For Saturday, $60.00, and on Easy Terms.

* * *

Very slightly used Player Piano; apartment size. Worth new, $675.00, for only $395.00. Easy Payments.

* * *

Splendid Upright Piano with bench, and Five Free Lessons. Very special at $175.00.

* * *

Join our Christmas Radio Club and secure a Rogers Batteryless Set or a Day-Fan for the whole family. Make your reservation now.

* * *

Peanut Tubes and the new DX 235 Northern Tubes always in stock, at $2.50 and $2.00 each.

* * *

Two Table Phonographs specially priced for Saturday at $19.50 each.

* * *

Our store is headquarters for all Musical Instruments, such as Banjos, Guitars, Uks, Strings and Sundries for all instruments.

* * *

GREENE MUSIC CO., Charlotte St. 2d, 117

McINTOSH SERVICE STATION.

Washing, Alemiting, Chasis Spraying, Oil Changed, Anti-Freeze, Tires and Chains, Tires Repaired.

Cars Called For and Delivered.
COR. SMITH & GEORGE STS.
Phone 3254.

3d-117

Ye Olde Firme Heintzman & Co.

NEW

Victor Records

Let us play them for you to-day.

21683—Sonny Boy (Fox Trot)—(Refrain by George Olsen) —George Olsen and His Music.

Beggars of Life (Waltz)—The Troubadours.

21701—Doin' the Raccoon (Fox Trot)—George Olsen and His Music.

It Goes Like This — Johnny Johnson and His Statler Pennsylvanians.

21681—Jeannie (I Dream of Lilac Time) (Organ Solo) — Jesse Crawford.

King for a Day (Organ Solo)—Jesse Crawford.

21734—Sally of My Dreams—(Tenor with Orchestra) — Franklyn Baur.

I Loved You Then — (Tenor with Orchestra)—Franklyn Baur.

Order your Sheet Music at

Heintzman Hall

'Phone 258
Cor. Hunter and George St.
2d-116.

STAMP CLUB

A Meeting of the Senior Stamp Club will be held in the Y.M.C.A. Monday, Nov. 19, at 8 o'clock.

RUMMAGE SALE

By Mark Street Mission Circle Saturday morning at 9.30. Next door to Opera House.

BENEFIT DANCE

East City Hall, Monday, Nov. 19th, under auspices of the Leonard Orchestra. Proceeds for charity. Admission 25c. 1d-116-4209

MARCELLING.

Evening Classes commencing Tuesday, Nov. 22nd, 7.30 p.m. — The Merriam Beauty Parlor, 313 George Street. 3d-118-4205

L.O.L.—SPECIAL—457

On Monday, November 19th special degree meeting at Nassau hall at 8 o'clock sharp. Visiting brethren invited. Refreshments. 1d.116 3980

OTONABEE CHAPTER I.O.D.E.

To-night is the last chance to get your tickets for the hope chest. The members of the chapter will sell them in the rotunda of the Capitol Theatre. 1d.116.4210

MADAME JEANNE DUSSEAU AT TRINITY CHURCH.

Madame Jeanne Dusseau of Toronto will be guest soloist at both services in Trinity United Church next Sunday, morning and evening. 1d-116-4208

CARD OF THANKS

Mrs. Davy wishes to thank the sisters and nurses of St. Joseph's Hospital, also attending doctor for their kindness and good attention through her operation.

EUCHRE PARTY

At St. Alphonsus Lyceum on Monday, Nov. 19th, at 8.15. Six beautiful and valuable prizes, including special prize of a Set of Dishes for the highest score. Follow the crowd. Admission 25 cents. 3d, 118, 4204

WE NOW HAVE

Ford Coke in Furnace and Nut sizes; also Hard Coal in Pea, Nut, Stove and Egg sizes. Bone Dry Hard and Soft Wood of all kinds. Limb Wood Special, $5.00.
SANITARY ICE SUPPLY, Phone 147 dtf

OTONABEE CHAPTER, I.O.D.E.

Get your tickets now for the Hope Chest as the draw takes place this (Friday) evening, Nov. 16th, at the Capital Theatre. The Hope Chest and other prizes are on display in Grafton's window. Tickets on sale at Grafton's store, or from members of the Chapter.

TAKE YOUR TIME

in choosing your Garment if you wish comfort in wearing. Buying at sales are very often regretted and disappointed.

Our prices are always equal sales prices.

Try us once. Florence Exclusive Shoppe, 311 George St., opposite Barrie's. 2d, 117, 4215

WHERE QUALITY COUNTS

Pittston and Reading Anthracite coal, all sizes, Solvay and Oto coke, all sizes. Pocahontas, Alberta and Red Jacket Steam, Extra Heavy Maple and Hemlock Slabs. Also Hardwood and Soft Edgings Mixed. All at current prices. Give us a ring. Phone 90. McCarthy & Johnston. 9d-W S F 3732.

MERCHANT IN CAR ACCIDENT

D. M. Minicola Has Car Badly Smashed When Returning From Chatham.

ON WINDSOR HIGHWAY.

D. M. Minicola, of this city, had his car badly smashed on the Windsor Highway about thirty miles from Chatham yesterday when a drunken driver ran into him. Mr. Minicola was conveying home some of the boys hurt in the motor accident near Chatham two nights previous when his car was crashed into.

Victor Minicola, son of D. M. Minicola, is still in the hospital suffering from injuries received in a motor crash near Chatham three days ago. He had his lungs crushed and is under careful attention at the hospital in Chatham.

The other boys, Donald Whatley, Tom and George Cupoli, were badly shaken up and are suffering from the shock, but were able to accompany Mr. Minicola home. The boys' car, it is reported, turned over twice when the driver tried to put it back on the road after having turned out to enable another car to pass.

Mr. Minicola's car was wrecked so badly in the second smash-up that it had to be left in a garage and the trip completed in another car.

CHILDREN DROWNED.

Car With Family Aboard Breaks Through Ice in Attempted Lake Crossing.

REGINA, Sask., Nov. 16 (Canadian Press).—Three children were drowned last night at Rosthern, Sask., when the car of Charles Gregor, containing his family, broke through the ice near a ferry. Gregor managed to escape before the car was submerged.

BIRTH.

DRUMMOND—To Mr. and Mrs. R. E. Drummond, on November 15, at St. Joseph's, a daughter.

CHARTEN—At St. Joseph's Hospital, on Saturday, November 10th, to Mr. and Mrs. A. Chartren, a daughter.

HOPKINS.—To Mr. and Mrs. W. F. Hopkins, 100½ Stewart Street, on Thursday, Nov. 15th, at Nicholls Hospital, a daughter.

WEDDING BELLS

KENNEDY—EVANS

DUNSFORD, Nov. 16 (Examiner Correspondence). — An impressive wedding service was conducted in North Emily United Church, at noon, on Wednesday, November 14th, when Mary Mildred, daughter of Mary Jane Hart and the late Simon Evans, of Emily, became the bride of William Marsell, eldest son of Phoebe Jane White and the late John P. Kennedy of Verulam.

The ceremony was performed by the Rev. John F. Everson of Dunsford United Church.

The church was prettily decorated for the occasion with house plants.

Miss Jean Elliott sang, "Happy Are They Who Love."

The bride, attired in a frock of hand-embroidered cream silk georgette over satin, with stockings and shoes to match, a net veil held by a bandeau of orange blossoms and carrying a shower bouquet of pink roses and baby's breath in ferns, looked charming as she entered the church leaning on the arm of her brother Thomas, to the strains of the "Wedding March" from "Lohengrin," played by Miss Mary Elliott, organist of the church, who also played softly at the close of the service.

Miss Laura Kennedy, sister of the groom, acted as bridesmaid, and was prettily dressed in blue georgette over satin, blue hat with silver trimmings and shoes and stockings to match. The groom was supported by Mr. Elmer Evans, brother of the bride.

After the ceremony the immediate friends of the contracting parties retired to the home of the bride's mother, where a sumptuous wedding dinner was enjoyed, after which the bride and bridegroom left for a trip by motor to Brantford and points west, amid showers of confetti and good wishes.

The bride's going-away costume was of wine chiffon velvet, with hat and coat to match.

Immediately following the wedding dinner, Rev. J. F. Everson, baptised Marie Elizabeth, neice of the bride, and infant daughter of Mr. and Mrs. Thomas Evans.

Upon their return, Mr. and Mrs. Kennedy will reside on the bridegroom's farm a short distance south of Dunsford.

OBITUARY

MRS. HARRY MURDUFF.

Mrs. Harry Murduff died suddenly at her home on Patterson street last night after a short illness. Born in Otonabee township, the daughter of Mr. and Mrs. W. J. Porter, the deceased had lived in the city only eleven weeks, having formerly resided in Detroit, Michigan.

She leaves to mourn three brothers, Ernest of Toronto and Roy and Joseph of Otonabee, two sisters, Mrs. Harry Carter and Mrs. John Hope, also of Otonabee.

The funeral will take place on Saturday from the family residence-, 508 Patterson street, at 3 p.m., with the Rev. Mr. McNeilly, of Keene, officiating. Interment will take place in Little Lake cemetery.

GEORGE McCARTNEY.

George McCartney died at his home, 377 Water street, last night, after a short illness, at the age of seventy-seven. The deceased was born in Ireland in 1851 and has resided in this city about four years.

He leaves to mourn his loss his sorrowing wife, one daughter, Mrs. B. A. Reid, of 377 Water street, one brother William McCartney of Bethany, and one sister, Mrs. J. Medd, of Bethany. The deceased was a member of St. Paul's Presbyterian church.

The funeral will be held on Saturday from the family residence, 377 Water street, at 2 p.m., with Rev. William Allen officiating. Interment will take place in Keene cemetery.

ANDREW GOODFELLOW

Peterborough lost one of its oldest citizens to-day when there passed away at his home, at 134 Park street, Andrew Goodfellow, who for the last twenty-seven years has been a resident of this city. The late Mr. Goodfellow was born in South Monaghan seventy-two years ago and resided there until he came to Peterborough to live. For the last twenty-eight years he was in charge of the shipping department of the C.G.E. He leaves to mourn his loss, his wife, two daughters, Mrs. M. Morgan of this city and Mrs. T. Medd of Toronto; one son, Cecil of Owen Sound, and two brothers, Joseph of Philadelphia and James of Toronto.

The funeral will be held Saturday, November 17, at 3 p.m., from the family residence, 134 Park street, to Little Lake Cemetery. Rev. Mr. McLean of St. Andrew's Church officiating.

ALLEN EDWARDS CRAIG

The death occurred on Wednesday, Nov. 14, in Orillia, of Allen Edward Craig, eldest son of A. B. Craig, Roger street, of this city. The deceased was thirty-two years of age, and had been ailing for some time.

He leaves to mourn his loss besides his father, three brothers, Alfred, Bertram and Donald, and two sisters, Mrs. E. S. Davy and Mrs. A. O'Brien, all of this city. The funeral took place this morning at 10 o'clock from Comstock's undertaking parlors, to the Little Like Cemetery. Rev. A. E. Thornley of Mark Street United Church, officiated.

ADVERTISE IN THE EXAMINER

WAMPOLES COD LIVER EXTRACT

A Preventative before a cold—a Curative during a cold—a Tonic after a cold—and a Builder "second to none" at any time—PRICE $1.

228 Charlotte. Only 4 doors from Aylmer
Phone 274 - We Deliver **Borland's Drug Store**

IN MEMORIAM

The morning light with rosy light
Has waked me from my sleep.
Father, I own thy love alone thy
little one doth keep.

In loving memory of my nephew, Douglas Falconer. Inserted by uncle Phil and Aunt Mary Bosley. 1d-116-3986.

IN MEMORIAM.

In loving memory of my dear Husband and Father, Walter Dyer, who died November 16, 1927.

No one knows the silent heartache,
Only those that loved can tell
The grief that is borne in silence.
For the one we loved so well.
Days of sadness oft comes over us,
Tears of sorrow often flow,
Memory keeps our loved one near us
Whom God claimed one year ago.

—Lovingly remembered by his dear Wife and Family.

IN MEMORIAM.

DYER, WALTER J.—In sad and loving memory of a loving and devoted father, entered into rest November 16, 1927.

To-day recalls sad memories of a dearly beloved one gone to rest
Those who mourn and think of him to-day are those who loved him best. He left behind aching hearts who never have, and never will forget you, Dad, dear.

—Sadly missed by his daughter, Mrs. Cyril Cutt, Rochester, N.Y.

IN MEMORIAM

In loving memory of my son, Douglas.

Wherefore should I make my moan
Now my darling child is dead,
He to early rest is gone,
He to Paradise is fled;
I shall go to him but
He shall never return to me.

—Inserted by his Mother, Father and Brother Philip.

MISS E. SMITH,

Hairdresser,
174 McDONNEL STREET,

Has a supply of small switches, and will, for a short time, make up your own cut hair or good combings. Special treatments for scalp and hair.

Phone 2597.

Also Face Massage and Manicuring.

2d-117-4213

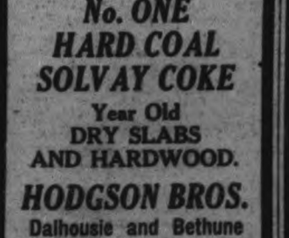

DISCRIMINATING FOLKS travel a long distance to visit this market because they maintain they purchaser superior meats and are the recipients of a high order of courtesy at our hands. You owe it to your dinner table to visit this sanitary shop.

TWO SPECIALS

Picnic Hams, lb. . .17c

Loin Pork Chops, trimmed, lb. 25c

S. E. MAHOOD,

Phone 84 - Cor. Hunter and Aylmer

FOR MORE HEAT BURN OUR

No. ONE HARD COAL SOLVAY COKE

Year Old
DRY SLABS
AND HARDWOOD.

HODGSON BROS.

Dalhousie and Bethune

tu-f

SATURDAY IS BARGAIN DAY AT LONGO'S FRUIT STORE

Oranges, per doz.	30c	Apples—all kinds—all prices.	
Oranges, special, per doz.	45c	British Columbia Eating Apples,	3 for 10c
Calif. Grapefruit, 3 for	25c	Calif. Pears, best quality, 3 for	10c
Calif. Lemons, per doz.	30c	Calif. Grapes, A1	15c—2 lbs. 25c
Sweet Potatoes, per lb.	5c		

PHONE 852 - - - 87 HUNTER STREET

Nugent's Big Four

Nugent's Pine Tar Cordial	35c, 65c, $1.00
Nugent's Winter Balm	25c and 40c
Nugent's Stomach and Liver Tonic	65c
Nugent's Dyspepsia Remedy	50c and 85c

These well known Reliable Remedies do the work.

Nugent Drug Co., Frank Greatrix, Prop.

PHONE 332. WE DELIVER.

Gosselin's Cigar Shops

COLONIAL SMOKING MIXTURE

Half-pound tin, specially priced 39c

AUTO-STRAP RAZORS 19c

P. GOSSELIN

348 George 99 Hunter St.

MEN'S WATCHES

the perfect presentation

Bulova Watches $24.75 to $50.00

WHEN important occasion demands, what gift is more appropriate than a watch! For the executive, the bridegroom, the graduate, the man whose meritorious work is complimented—will express sincere appreciation for a gift of one of our nationally known and advertised selection of men's fine jeweled watches.

SCHNEIDER BROS.

THE OLD RELIABLE JEWELERS

PHONE 540 367 GEORGE

GIFTS OF GUARANTEED VALUE VOGUE

10 LBS. GRAN. SUGAR 55c

(WITH ORDER OF $2.00 OR OVER)

To introduce our new store at 43 HUNTER ST., East City, we are mentioning a few of our many specials for to-morrow.

We wish to inform the residents of East City that we have a complete stock of Fresh Meats, Groceries, Fresh Fruits and Vegetables with which we are ready to serve them. Remember, Quality with Service is our motto.

Crown Brand Corn Syrup		**Fresh Pork Cuts**	
2-Lb. Tin	17c	Fresh Picnic Hams, lb.	19c
5-Lb. Tin	33c	Fresh Trimmed Butts, lb.	23c
10-Lb. Tin	65c	Fresh Trimmed Hams, lb.	23c
20-Lb. Tin	$1.25	Fresh Trimmed Loins, lb.	27c
Cereals		**Prime Young Tender Beef**	
Quaker Corn Flakes, 2 pkgs.	25c	Rib Roasts, rolled, lb.	32c
Puffed Wheat, 2 pkgs.	23c	Porterhouse Roasts (not rolled), lb.	32c
Puffed Rice, 2 pkgs.	33c	T-Bone Roasts (not rolled), lb.	32c
Post Bran Flakes, 2 pkgs.	23c	Shoulder Roasts, lb.	22c
Pep, 2 pkgs.	23c	Chuck Roasts, lb.	26c
Pure Gold Jelly Powders		Fresh Ground Hamburg, lb.	26c
Any flavor, 5 pkgs.	25c	**Spring Lamb**	
Nevada Flour, 24-lb. bag	95c	Legs, lb.	33c
Nevada Flour, 7-lb. bag	30c	Loin Roasts, lb.	30c
Shortening, 2 lbs.	32c	Shoulder Roasts, lb.	25c
Pure Lard, 2 lbs.	35c	Stewing Lamb, lb.	22c

Peameal Pickle Back, in piece, lb. 30c

FITZPATRICK & GERAGHTY

SERVICE MARKETS

GEORGE and DUBLIN. Phone	506
CHARLOTTE and PARK. Phone	491
AYLMER and HUNTER. Phone	317
RUBIDGE and DALHOUSIE. Phone	481-3226
EAST CITY STORE. Phone	785

HOME EDITION

The Evening Examiner

IF IT WILL HELP PETERBOROUGH AND DISTRICT, THE EXAMINER IS FOR IT.

PROBABILITIES. Fresh to strong winds, with occasional rain to-day and on Sunday, becoming cooler.

VOL. LXII., No. 116 — PETERBOROUGH, SATURDAY, NOVEMBER 17, 1928 — PRICE THREE CENTS

OPERATOR FAILS TO REMEMBER SIGNALS

Fierce Gale Sweeps Over England

TEN PERSONS ARE KILLED SCORES KNOWN INJURED WHEN STORM HITS COUNTRY

Former Premier MacDonald and Labor Minister Have Narrow Escape.

TOWNS CUT OFF.

Damage to Property in England and Wales is Enormous and Widespread.

LONDON, Nov. 17 (Canadian Press).—The death toll of the south-western gale that swept over Wales, England, France and Belgium yesterday stood at ten to-day, with several scores of persons injured.

Princess Marie, sister of the former King Constantine of Greece who died in exile, was cut by flying glass while walking in Paris.

Former Premier Ramsay Macdonald and Sir Arthur Steel Maitland, Minister of Labor, had narrow escapes, when the trains on which they were riding in England ran into fallen trees.

Damage to property in England and Wales was enormous and widespread. Thirty families were homeless to-day, their dwellings having been wrecked by the gale. Roofs were swept off several large buildings.

Two hundred and eighty trunk telephone and telegraph lines out of London were down, and as a result eighty towns were either cut off from communication or were able to communicate only by round-about routes. Seventeen broadcasting stations were isolated.

There were several narrow escapes from disaster on railroad owing to fallen trees. The train on which the Labor Minister was travelling from London to Birmingham escaped derailment because it was going slowly when it bumped into a fallen tree. The engine was damaged and the train stalled.

NEW MINISTER.

M. Jean Knight, new French Minister to Canada, who has arrived in Ottawa and has presented his credentials to the governor-general.

SEARCH PARTY FINDS OSBORNE

Marmora Blacksmith Wandered Away From Home Early Yesterday.

SCHOOL DISMISSED.

MARMORA, Nov. 17 (Examiner Correspondence).—The search for Benjamin Osborne, a blacksmith of this village, who wandered away from his home early yesterday morning after a state of ill health, was rewarded last evening when the man was found. It was just as darkness was falling, after an all-day search, that the missing man was found about one mile west of the Craw River near the home of Frank James. Mr. Osborne appeared to be in a normal state of mind when found.

The students of the High School were dismissed from classes yesterday afternoon, so that they might join in the search for the man, and nearly every male resident of the village was occupied in scouring the country.

TRAVELLER ENJOYS TRENT CANAL TRIP

General Manager of Oakland Motor Company Was Delighted With Waterway.

That the Trent Waterway System has proved of great interest to at least one of the high executives of motordom is borne out by the following paragraphs from a letter just received by the Secretary of the Peterborough Chamber of Commerce from Gordon LeFebvre, General Manager of the the Oakland Motor Company, Pontiac, Mich.:

"About thirty of us have been sailing on Lake Ontario and adjacent waters for the past three years and all of us are heartily in accord that the most enjoyable trip of our entire experience together was the trip up through the Trent Canal to Orillia. Needless to say, one of the most enjoyable incidents was our all too short stay at Peterborough. I cannot understand why more people do not use this waterway, as it seems to have everything that would entice or interest anyone who is fond of water and nature in general. The scenery is the loveliest that I have encountered and the treatment received from one end of the canal to the other by all of those associated with the Trent Waterway is certainly the acme of courtesy and consideration.

BARON DREADS FEUDIST SHOT

Surviving Members of German Family Live in Mortal Fear of Death.

IN UNITED STATES.

NEW ORLEANS, Nov. 17.—The two surviving members of the ancient von Herr family of Germany live in perpetual fear that they may be victims of a one-sided feud being carried on by persons unknown for reasons equally unknown.

The story of the feud came to light here recently when an attempt to assassinate Baron Frederick Wilhelm Gustave von Herr was frustrated by several coins in a pocket book that deflected and stopped the bullet just over the heart.

Wounded by French Bomb

The score so far is—dead. The father of the present baron, killed on the streets of Metz in 1925; Eric von Herr, killed at the same time; still living, the present baron here and Hugo von Herr, 24, studying at Friedrischaven, the starting point of the Graf Zeppelin on its recent flight to America.

The ancient prestige and wealth of the von Herrs is gone—confiscated after the war. The present baron, 29, still showing the effects of undernourishment during the war and scarred from the explosion of a French bomb dropped from the air over Metz, has been working in the office of a New Orleans dentist, a compatriot of the baron who knew the family in Germany.

The assassin, according to the baron, warned him first that he was due to die that night. Then came the attempt which failed—a single shot fired point blank aimed at the heart.

It was an "army man," as the Germans know the type, who did the shooting.

During the war the present baron's father was a political leader in Alsace-Lorraine. After the armistice he suggested that the province be made an independent republic, and led a movement toward that end.

In the resultant turmoil, the baron says, his father made many enemies. Among them might be the ones who now are trying to exterminate the family.

For years after the war the von Herrs lived in terror. The present baron was sent to the United States for safety in 1921 after several attempts on the life of the old baron had failed.

Then came the shooting on the streets of Metz in 1925. A gang opened fire on the old man and two sons. The old man was killed, and one son, Eric, died with him. The youngest, Hugo, escaped.

OTTAWA MAN BITTEN BY DOG

OTTAWA, November 17 — Canadian Press. — Brought to hospital last night following a fight with an enraged bulldog, the condition of Albert Marleau showed little change to-day. Marleau's flesh had been badly torn, an dhe suffered from shock.

The neighbors heard a noise in Marleau's home last night and on entering the house, found the injured man lying on the floor while the dog chewed his arm.

Many Tourists Avoid The French Post Tax

PARIS, November 17—(A.P.)—The tax imposed upon all persons arriving at or leaving any French ports is defeating its own object. Steamship companies are finding that travellers are avoiding French ports in an increasing degree. Many tourists prefer to land at or depart from a British, Belgian, German or Dutch port rather than pay the tax which is in addition to the usual visa charge.

FEW HOUSES ARE FOUND IN CITY TO RENT

Forty New Dwellings Have Been Contracted For This Year.

WILL COST $168,840.

Only a Few High Priced Houses Are Not Occupied at Present.

That anyone desiring to rent a house in the city would have difficulties was amply proved to The Examiner to-day One would find it necessary to choose from a few houses with rather high rentals.

There are fewer houses to rent now than here has been for years is the opinion of all real estate men. The figures prove this claim. "Last year at this time there were easily one hundred and twenty-five houses vacant and to-day there are less than ten and they are all high priced" said one prominent realtor. Another when asked replied: "I can't give definite figures but now we have very few and they have rentals of $40 and $50, while last year we had plenty of vacant homes. "This fact is brought home to the observant person too who, when he goes about the city and observes the absence of 'To Rent' signs and vacant houses. One owner of a large number of houses said that last year he had thirty houses to rent and now he hadn't one.

Big Program This Year

This tightness in real estate is also active in spite of the big program of house building that has gone on in the city all year. More houses have been built than for many years back. Fifty permits for dwellings have been issued so far this year as against thirty-four during the first ten months of last year. The city has been feeling a building boom of no mean proportions during both years. New houses have sprung up in every section and whole streets have been opened up. One realtor expressed the opinion that the city is just beginning to get started on one of he biggest activities in building that has ever been seen here.

The building permits for dwellings and the amounts each month of this year is as follows.

January	1	$ 3,000
April	5	17,700
May	12	41,740
June	7	19,000
July	6	20,100
August	5	14,300
September	5	25,700
October	9	27,000
Totals	50	$168,840

In 1927 up to the end of October the thirty-four building permits issued involved the amount of $127,200.

The building of houses during each of the last two years far exceeds the amount in 1926 when there was a sum of $92,400 spent during the first ten months of the year.

Airplane Brings Back Memories Of Home Land

The other day A. Ackerman, of Toronto, visited Lakefield by airplane, for the purpose of calling on his son, a pupil at the Grove school.

On landing near the wharf, the two Eskimo boys, Sam and Ben, raced down to see the plane. It brought back memories of surveying planes seen in their northern home, Baffin's Land. They were quite excited, and gazed with wide open eyes as Mr. Ackerman landed. At the conclusion of the visit, and as the plane took to the air again, both lads looked sad and down-fallen, Ben putting his hands over his face and softly crying, Sam doing likewise, without shedding tears. Possibly they thought it came from their home land was returning, causing the two lads to be sorrowful.

(Turn to page 13, please.)

10,000 Water Carriers Declare War In Pekin Waterworks Forces Them To Quite Occupation

PEKIN, Nov. 17.—Ten thousand water-carriers have declared war on the Pekin waterworks, which they declare is depriving them of their means of livelihood. Several riots have occurred recently in which the police have declined to intervene through sympathy with the carriers.

The water-carriers have been established in Pekin for centuries, with their own guild. They wheel water through the streets on their one-wheeled barrow which emits a harsh creaking sound. Householders wanting water hear the noise and come to their doors as the carrier passes to make their bargain.

Since the overthrow of the Manchus in 1911, many of this former ruling class, who never did any menial labor, have entered the ranks of the water-carriers. But now adversity is pursuing them further in the shape of the waterworks, which pipes water into a thousand new homes every year.

The recent riots have been caused by carrier attacking gangs installing pipes for the water-works. In spite of all protests, however, more and more Pekin people are having water piped into their homes.

KIWANIS CLUB CELEBRATES ITS SEVENTH ANNIVERSARY

J. W. McFadden, of Toronto, is Special Speaker On Charter Night.

LIFE OF DICKENS.

Excellent Musical Program Was Provided By G. F. Liddle During Evening.

"Don't ask me whether I will or not but put the bottle on the chimneypiece and I can put my mouth to it whenever I feel so disposed."

They were not his own sentiments that the speaker was enunciating but rather the utterances of the famous Sairey Gamp, speaking three-quarters of a century ago through the pages of Charles Dickens' book, and lovers of the great writer remembered with a smile the immortal Sairey, friend of the equally immortal Mrs. 'Arris, as they harkened to the address on "The Life of Dickens," given to the Kiwanis Club and their ladies last night, at the Charter Night dinner held at the Empress Hotel.... The speaker of the evening was J. W. McFadden, Assistant County Crown Attorney, of Toronto. There were eighty-three people in attendance.

Charter Night last evening, commemorating the seventh anniversary of the foundation of the Kiwanis Club in the city, was a merry event in the history of the club. It was Past Presidents' Night also, and Past President John J. Craig presided. At the head table, with its gay bouquet of chrysanthemums and a birthday cake which was adorned with pink icing and seven little pink candles, there also sat Past President J. A. McKone, who was second president of the local club, Past President J. R. Marshall, and President J. John. Past President Isaac McNabb was also included in the roll. Past President Charles Cook was absent, while the first presiding officer of the Peterborough Club, Frank Whitehouse, is out of the city.

A delegation of eight Kiwanians from Lindsay helped to enhance the gayety of the evening. Headed by President Arthur W. Allen, they included also two past presidents, B. L. McLean and R. W. Groves, the secretary, Wesley Mason, Fred Nugent, W. R. Alleley, F. J. Carew and Charles Tozios.

Splendid Music.

An exceptionally good musical program was provided by G. F. Liddle, who played accompaniments for the soloists. Ronald Fortune, possessor of a fine tenor voice, sang twice, each appearance meriting a hearty encore. His sweet, expressive tones were heard to much advantage in Oley Speaks' "Morning," "The March of the Cameron Men," a ballad, sung in English, from Verdi's opera, "Rigoletto," entitled "Questa o Quella" ("When a Charmer Would Win Me") and Tosti's "Good Bye."

William Ellis played, with much skill and splendid, smooth tone, the favorite number for the violin, "Liebesfreud," with an encore in the Kreisler arrangement of the Viennese popular song, "The Old Refrain."

Joseph Minicola's contribution to the program was a finely played cornet solo, with excellent soft, even melody in the rendition of "Out of the Dusk to you," and its encore, "Roses of Picardy."

Burlesquing the Neapolitan street song, "Funicula, funiculi," was a gay quartette with members in G. F. Liddle, Carl Browne, Verne Morphet and Walter Kidd. President Art Allen, of the Lindsay club, also gave a humorous introduction in song to the speaker's address.

The business of the evening, following the service of a splendid dinner, opened with the presentation of a gong to President John. This was presented by J. R. Marshall in the name of himself and the several past presidents of the club, also the past secretary, J. R. Heron.

President Art Allen of Lindsay then cut the birthday cake and Dr. Craig called on J. A McKone, "the oldest surviving past president," to speak. Mr. McKone referred briefly to the commencement of the club, seven years ago, and to the fact that, of fifty charter

Coyotes Are Blind For Rum Runners

EL PASO, Tex., Nov. 17.—Tiny coyotes, only a few weeks old, are now being used as "blinds" in the rum-running business here, Custom officers believe.

Claudio Ramos, 24, and Juan Romero, 19, were arrested with a truck containing 36 pints of whiskey. The whiskey was concealed in a barrel.

The men, according to Custom officers, often crossed the bride with a little coyote leashed near the barrel. The animal distracted attention from the barrel.

Officers grew more inquisitive, however, and discovered the whiskey in the barrel. Rather than take the coyote to jail, Ramos sold it to Hal Patton, Custom inspector.

ANDREW CREBAR BADLY INJURED

Knocked From Bicycle By Car On Hunter Street Bridge.

RUN OVER.

An examination made in St. Joseph's hospital immediately afterward, revealed that Andrew Crebar had sustained fractures of both legs when he was knocked from his bicycle by a car driven by Walter Johnston and run over by a second car, the driver of which did not stop. The addicent, occurring at a point about midway across the Hunter street bridge at 10.30 last night leaves the police the duty of seeking out an unknown driver, which had not been accomplished at press time to-day. However, there is little doubt that he will be apprehended for Chief of Police Newhall told The Examiner this morning that he had the necessary information and was only giving its subject time to report of his own will before taking action.

From Johnston, who resides at 207 Lock street, the police learned the circumstances surrounding the accident. He was driving west at between 12 and 15 miles an hour, and failed to notice Crebar, riding east on his bicycle, because of the lights of another car. The cyclist was knocked to the pavement and a car, following directly behind Johnston's ran over Crebar as he lay on the pavement. He was immediately taken to St. Joseph's hospital where Dr. McNulty attended him.

Bus Driver Was Witness

Driver Gibson, of the Border Transit Company who was operating a bus that passed about the time of the accident, was an eye witness who corroborated Johnston's statements, including his estimate of his speed. The bus had just started after a stop at the east end of the bridge when a coupe, driven by Johnston passed him. Then followed the second car which did not stop.

LUCKY HE DIDN'T WAIT

Pasadena, Cal., Nov. 17.—Fifteen years ago, Y. Posthuma sent a letter to a mining company in Columbia, South America, applying for a job. It laid in a Columbia postoffice for more than six years, and finally was returned to the sender. It has now found its way back to Posthuma, after being on the road for more than eight years.

A RARE SIGHT.

Plymouth, England, Nov. 17.—Mrs. Elsie Fleming, with hair 5 feet 6 inches long, claims to have the longest tresses in England.

Henry Ford Is Given A Rare Rattle Box

PENTON, November 17. — Ira Lyon, living here, recently sent a wooden rattle box to Henry Ford to be placed with his collection of curios, in his museum at Dearborn. Mr. Lyon now is in receipt of a letter of thanks from Mr. Ford.

The rattle is a rare toy, due to the fact that Mr. Lyon and his son, Eli Lyon, now living in Detroit, are said to be the only two living white men who know how to make them.

Ira Lyon was taught the art by his father, and has now handed it down to his son, Eli.

GATE RECEIPTS AT EXHIBITION DOWN $2,442

$7,000 Was Spent By Board During Year On Permanent Improvements.

$4,111 FROM MIDWAY.

Decrease in Grandstand Attendance For Five Days Amounted to 5,515.

The total gate attendance receipts at this year's Peterborough Industrial Exhibition amounted to $14,255.20, a decrease of $2,442.05 over last year, according to the report submitted at a meeting of the directors held last night in the board room of the Chamber of Commerce. The rain during the first four days was responsible for the falling off in attendance, which this year totalled 34,412, a decrease of 7,497 on last year's record of 41,909.

During the year the Board of Directors spent $7,050 on permanent improvements, and of this amount $4,000 had been paid. The midway and other concessions yielded $4,111 to the treasurer, while there was a decided decrease in the grand stand attendance. In the five days of the exhibition theer were 9,619 people occupy the grand stand, a decrease of 5,515 over 1927.

The quality of the livestock shown was far superior to that exhibited any other year and the quantity ranked favorably with that of previous years. The directors received many compliments from cattlemen on the extraordinary quality of the livestock. Practically all the dairy cattle were from accredited herds.

Following is the totals of live stock shown and the figures of last year:

	1927	1928
Horses	213	276
Cattle	450	396
Sheep	307	267
Swine	130	62

The decrease in the number of cattle is explained by the fact that the grade classes were not shown this year. The number of swine was also lower since the farmers did not raise many hogs because of the comparatively low prices.

Through the permanent improvements, the new cattle and horse barns, the exhibition now has accommodation for 286 head of cattle and 82 horses. These numbers do not include the accommodation in the old buildings.

R. A. ELLIOTT IS NEW PRESIDENT

Central Ontario Baseball Association Meets in Deloro.

QUADRUPLE SCHEDULE.

R. A. Elliott, of Deloro, was elected president of the Central Ontario Baseball Association at their annual meeting held in Deloro this morning. F. G. Chester, of Oshawa, will act as vice-president, while N. Thompson was elected to fill the position of secretary-treasurer. The executive will be appointed at the meeting in the early spring from the officers of the clubs in the league, which will be sent to that league representatives.

The quadruple schedule is to be drawn up with the opening games at Peterborough and Belleville on May 24th. There were representatives at the meeting from Peterborough, Belleville, and Deloro. Oshawa sent a message expressing their inability to be present and appointed H. T. McFadden to act as their representative.

DAD OUGHTA LIKE THIS.

Brussels, Nov. 17.—The University of Utrecht has constructed what is claimed to be the world's most soundproof room. The silence in the room is supposed to be nearly absolute. It is used for experiments on human ears.

WITNESS SAYS "MAYBE" VESTRIS' CAPTAIN SENT EARLIER CALL FOR HELP

MISTAKEN IN NAME.

Sergeant John Allen, formerly of the 2nd Battalion, C.E.F., who claimed on Armistice Day that his name appeared on the newly erected war memorial in Confederation Square. Sergeant Allen was one of the first men to enlist in this city.

Evidence-fixing Feared and Warning Is Issued At Disaster Investigation.

S.O.S. EVIDENCE.

Examining Attorney at New York Probe Wins Unwilling Admission.

NEW YORK, Nov. 17 (Associated Press).—From an 18-year-old wireless operator, United States Attorney Charles H. Tuttle yesterday won an acknowledgment that "maybe" the captain of the steamer Vestris had announced by wireless that he was in difficulties more than 18 hours before the ship sank and 14 hours before the formal S.O.S.

Charles Veschere, the young Scottish assistant radio man of the Vestris, was the first witness at yesterday's session of the investigation of the disaster before United States Commissioner O'Neill, and the phrases "I don't know," "I don't remember," and "I forget," ran thickly through all his testimony.

"Who told you to forget?" Tuttle shouted at him at last. The pale youth shouted his answer back.

"No one."

At another point Veschere couldn't remember something, and Tuttle, in apparent exasperation, exclaimed:

"But you told me all about it down in my office, why have you forgotten now?"

Fixing Feared.

Then, turning to the Commissioner the Federal Attorney said: "Your Honor, this bears out a statement I made to you before this hearing began," and the Commissioner remarked, "It does."

"Are you sure you understand the seriousness of your oath?" the Commissioner asked Veschere, and the youth nodded slowly.

At the very opening of the case on Tuttle told the Commissioner that he had reports from confidential sources which made it necessary for him to announce at that time that anyone who attempted to prevent any witnesses from telling the whole truth in the investigation would be severely dealt with.

Tuttle's efforts yesterday were all directed toward an attempt to find just what wireless announcements of distress had been sent out prior to the S.O.S. and to whom they were directed and whether any instructions were sent to the Vestris in response which might explain why the S.O.S. was not sent until the middle of Monday morning, four hours before the ship sank, with no rescue vessels within many miles.

May Need Aid.

Veschere said that he was on duty from 8 to 12, day and night, and that from the time the ship left New York until it sank he only sent one message other than personal ones from passengers, and that was a weather report to Washington.

"But there was some other sort of message?" Tuttle asked.

"I'm not sure."

"Didn't you tell me down stairs there was one reading 'We may need aid'?"

"Yes I forgot."

"Who told you to forget?"

"No one."

"Who sent that message?"

"I don't know."

"When was it sent?"

"I don't know."

"Was it before you came on duty Sunday night at eight o'clock?"

"Maybe."

The witness under further questioning said he recalled that the message was addressed to the Lamport and Holt Line, but no repetition or rephrasing of questions could bring any answer regarding the time the message was sent, who ordered it sent, whether there were any others of a similar nature or other details. Tuttle made especial efforts to establish the time of the message.

"Isn't it a fact," the Federal Attorney pounded away at the dark youth with the expressionless face, "that when you went on duty at eight o'clock Sunday night you looked through the file of messages sent since you last went off duty and saw that message?"

"I don't know," Veschere replied. "I think I first heard of it Monday."

"But you said a minute ago it might have been Sunday."

Veschere made no response and Tuttle indicated his exasperation in a gesture directed at the Commissioner. Concerning the time the S.O.S. was sent Monday morning, Veschere was almost equally vague.

"It was about 10," he said.

"Was there a clock in the wireless room?"

"Yes, with Greenwich Meridian time."

"And you didn't note down the time when the S.O.S. was sent?"

"There wasn't any clock."

"But you just said——"

"Oh, that showed Greenwich Meridian time. I took no notice of that."

"Do you expect me to believe that?" Tuttle snapped. "What time was it?"

"I can't be definite," Veschere said firmly.

"Did you take the stand to-day

(Turn to Page 5, Please)

POWER LINES SOLD TO HYDRO

Final Agreement is Signed Transferring All Rural Lines To Ontario Commission.

TO REMOVE POLES.

A copy of the agreement between the Peterborough Utilities Commission and the Hydro-Electric Power Commission, relative to the sale of rural power lines in the township of Douro, by the local body to the Hydro, was received at a meeting of the Peterborough Commission held yesterday afternoon. The agreement signalled the completion of the sale of the entire rural distribution system which had served the townships of North Monaghan, Smith, Otonabee and Douro. The first three named were dealt with in earlier transactions.

Another matter dealt with at yesterday's meeting was a circular, to be sent to all users of flat rate water heaters. One object of sending it out is to avoid confusion relative to the term of months that the service must be subscribed for. The minimum period, as will be seen in the following copy, is six months in succession, so that subscribers should endeavor to engage the service early in the season, else they will be having it cancelled with the coming of cold weather before they have received full-time benefits. The circular reads:

The flat rate for water heater service is for six consecutive months or more at a specified rate, subject to change without notice. If the customer so desires, the heater may be disconnected after six or more consecutive months' service and again reconnected for six or more consecutive months' service, providing a charge of $1.00 is paid for re-connection.

All heaters must be properly connected ahead of the meter and all wiring properly installed in conduit.

We wish to point out that flat rate service for water heaters should not be used unless the tanks connected to these services are properly lagged with at least one inch of hair felt or its equivalent.

The rates for flat rate water heaters are as follows:

City rates—660 watt, $3.30 per month gross; 750 watt, $3.75 per month gross; 1,000 watt, $5.00 per month gross.

Rural rates—660 watt, $3.60 per month gross; 750 watt, $4.10 per month gross; 1,000 watt, $5.46 per month gross.

Other Business

Briefly, the Commission transacted the following other business: It acceded to the city's request for the laying of a grass water supply pipe system in Confederation Square, and for a light at the corner of George and Hilliard streets.

It agreed to remove a hydrant on Hunter street in front of the Border Transit Company's garage, the city to bear a part of the cost.

The city's request for the removal of the old trolley line poles was received and the manager authorized to remove the poles at a maximum cost of $2.50; the city to refill the holes.

THE WEATHER

Dull weather, rain and threatening rain seem to be almost a daily occurrence this autumn. Last night was no exception. The showers appear to be general over most of the country. Highest temperature yesterday, 47 degrees; lowest last night 37 degrees.—W. E.

(Turn to Page 5, Please)

Three Mail Bandits Get 15 Years

FOUR MEN ARE SENTENCED FOR THEIR PART IN TORONTO UNION STATION MAIL ROBBERY

Master Mind Is Still At Large —Bench Warrant Is Issued.

SUSPENDED SENTENCE.

Prisoners Struggle With Surprise and Despair When Sentence Imposed.

TORONTO, Nov. 17.—In a courtroom crowded to capacity, sentence was pronounced by Mr. Justice Wright late yesterday afternoon on the four men who have been convicted of taking active part in the Union Station mail robbery of June 19, and on a man and a woman who admitted being receivers.

For Findlay McLeod, Sr., Jack Sullivan and Everett McKibbon, who have been tried and convicted during the past two weeks on armed robbery charges, the sentence is to be fifteen years in the penitentiary. Ray Boven, the diminutive Windsor truck driver who was tried this week and convicted less than an hour before he was sentenced, is to serve ten years. Boven, alone of the four, has never before been in the penitentiary, and his sentence was accordingly lighter, although he was convicted on the same charges as the others.

Alex McLeod, who received some of the stolen money from his brother, Findlay, and helped the latter buy some at the rear of 40 Lang street, pleaded guilty to receiving and was given suspended sentence. Similar mercy was shown Mrs. Frances Boven, wife of Bill Boven, who took some money from her brother-in-law Ray Boven.

The first of the six to be sentenced was Alex McLeod, and Mrs. Boven was the last. In between the passing of sentence on these two, the other four were sentenced together.

Out One Hour

It had been expected that the sentences would be passed early in the afternoon, but His Lordship waited until after the jury had returned its verdict of guilty against Ray Boven. This verdict was returned at 4.44 o'clock after an hour's deliberation. By that time, every available seat in the court room had long been filled and scores of late-comers were being turned away by the sheriff's officers.

Sullivan and Boven heard their fates impassively but Everett McKibbon's head dropped to his chest. And Findlay McLeod, who testified for the Crown against all the others, seemed overcome with surprise and despair. He laid a hand on the dock rail to steady himself and as he was being taken out of the court room, his knees were sagging.

In the back of the court room Mrs. McKibbon cried softly all through the proceedings, while a Salvation Army officer held on his knee her ten-year-old daughter. McKibbon stopped and kissed them as he was being led out. He passed on again and his wife buried her head in her arms and sobbed aloud. The little girl, crying, seemed bewildered.

THE WEATHER

TORONTO, November 17. — A trough of low pressure extends from Michigan to Texas, and an area of high pressure has spread over the Maritime provinces. Rain has fallen in Southern Ontario, where it continues mild, and showers have occurred in the Gulf of St. Lawrence. The weather in the west has been fair and milder in Saskatchewan and Alberta.

Lower Lakes and Georgian Bay — Easterly winds, cloudy with rain.

Ottawa Valley and Upper St. Lawrence—Easterly winds, cloudy with rain.

Lone Policeman Takes Five Robbers

MALTA, Mont., Nov. 17 (Canadian Press).—Two of the robbers who held up a pool-hall at Turner, Montana, Tuesday night, when Frank Murray of Turner was fatally wounded, were shot to death, a third was wounded, and two others captured when they were overtaken by a Canadian Mounted Policeman about 35 miles north of Climax, Sask. Local authorities received word of the capture yesterday. The men were shot when they drew guns to offer battle.

MADAME DUSSEAU TO SING AT TRINITY

Singer is in Great Demand in All Parts of the Dominion.

Trinity United Church is to have a very distinguished singer as guest soloist next Sunday morning and evening, in Madame Jeanne Dusseau, of Toronto.

Madame Dusseau needs no introduction to the people of this province, nor, in fact, of Canada, as she has been in constant demand for all important musical events throughout the Dominion. Her singing of folk-songs at the Quebec Festival last spring, and later at the Banff Festival, when these wonderful feasts of music drew people from all over, were an outstanding feature of the programs.

Madame Dusseau leaves very soon on an extended tour of concert work, which will include a recital in New York City.

YOUNG COUPLE GIVEN SHOWER

Women's Institute Branch Will Be Organized at Apsley.

ASSIST HOSPITAL.

(Examiner Correspondence)

WARSAW, Nov. 17—Warsaw Town Hall was well filled on Wednesday evening, when friends gathered to present Mr. and Mrs. Donald Davis, formerly Miss Evelyn Hawthorne, with a 'shower.' Music and dancing were enjoyed and supper was served at midnight. Many beautiful and useful gifts were received by the young people, showing the high esteem in which they are held in the community. After the presentations were made, Mr. and Mrs. Davis thanked their friends for the gifts.

To Organize W.I. Branch

Mrs. Thomas Cooper and Mrs. Wallace Anderson went to Apsley on Thursday to organize a Women's Institute branch there. They carried with them a donation from members of the Warsaw Institute for the Apsley Hospital.

Personals

Mrs. R. N. Kidd is visiting Mrs. James Hawthorne

Miss Dorothy Hawthorne returned to Belleville on Thursday morning after spending the past week at home.

Messrs. Stuart and William Miller, Stewart Clysdale, John, William and Richard Darling have returned from Rock Lake.

Get More Eggs

Poultry Profits come mostly from EGGS—more eggs, more profits. "More eggs" come from hens that are kept healthy and properly nourished with egg-making diet. Grain feeds, etc., do not give all a hen needs. She requires certain herbs and mineral salts which are only supplied by

Pratt's Poultry Regulator

These egg-making specifics have been discovered by Pratt's after careful study, analysis and experiment and years of experience in practical poultry raising. Get more eggs by giving your hens a daily dose of Pratts Poultry Regulator.

Write for Pratts Poultry Book—FREE

PRATT FOOD COMPANY OF CANADA, LIMITED

128 Carlaw Avenue, Toronto, Ontario

ROTARY CLUB IS ORGANIZED IN CAMPBELLFORD

Ninety-seven Rotarians and Prospetcv eiMembers Enjoy Banquet.

DIRECTORS APPOINTED.

New Organization Will Be Fostered By Belleville Club Extend Greetings.

CAMPBELLFORD, Nov. 17 (Examiner Staff Correspondence).—Yesterday another name was added to the list of organizations and societies of which this town may boast. Rotary came in with a bang, and if the dinner last night may be taken as an indication of the success which the local club may expect, the organization will not long be junior in any other way than by virtue of its age. Ninety-seven Rotarians and prospective members enjoyed an excellent meal served in the Parish Hall, Rear street, by the ladies of Christ Church. There was much gayety during the meal and an excellent impromptu program kept things lively till the time arrived for the more serious business of forming the local club. The motion to form a club here was made by N. Alex MacCall and Charles Davidson, Warden of the Counties. It was granted and carried by a standing vote of the Campbellford men present. Five members were appointed to the board of directors: N. Alex MacCall; Harold N. Carr; E. Brunelle; E. C. Dolman, and Dr. H. B. Longmore. To these men will fall the major portion of the work of forming the club and getting it going in full swing.

Second Attempt

This is the second attempt to form a Rotary Club in Campbellford. Some time ago members from a neighboring club visited the town and attempted to interest some of the local business and professional men in the movement. But nothing came of the venture. Approximately one month ago, several members of the Belleville club paid an unexpected visit to the town and invited as many as possible of the business and professional men to take dinner at the St. Lawrence Hotel for the purpose of discussing Rotary. On this occasion there was little actually accomplished and the Belleville Rotarians paid a second visit. This time there was a committee appointed to see what could be done. Later, twelve local men were guests of the Belleville club at their regular luncheon at the Hotel Quinte, Belleville. Last night, Rotarians from practically every club within a radius of seventy miles, were present to wish the newly-organized local club every success and to assure them of every assistance which could be rendered. The local club will be officially fostered by the Belleville Rotarians, but it is understood that this does not mean other clubs cannot be called upon when desired.

Among the Rotary clubs represented were: Belleville, Napanee, Peterborough, Port Hope, Cobourg, Lindsay, Trenton. Those of the visitors who spoke, wishing the new organization every success on behalf of their home clubs, were Al Killaly of Peterborough; Jack Stenhouse of Cobourg; Kenneth Couch of Trenton; Wilfred Wilson of Napanee; Frank Joell of Lindsay, and Stanley Hodgetts of Port Hope. There was also a telegram from the Belleville Kiwanis Club wishing the Campbellford Rotarians every success and expressing a desire to co-operate with them. Bernard Collins of Belleville also extended the greetings of the Kiwanis Club there. It is expected that the weekly dinners of the local Rotary club will be held each Wednesday.

POPPY DAY IS BIG SUCCESS

Amount Received Passes All Previous Records in Lakefield.

TO PRESENT PLAY.

(Examiner Correspondence.)

LAKEFIELD, Nov. 17. —Saturday was poppy day in Lakefield and all day long and late into the evening a bevy of bright young girls sold the bright hued flowers of remembrance which were worn on both Saturday and Sunday by hundreds of people. The amount received passed all records and the girls received the heartiest vote of thanks from the Ladies' Auxiliary of the Legion, who entertained them in the Council Chamber at the end of the day's work, while the money was being counted by Mr. W. H. Casement (who is a warm friend of the veterans) and Mr. F. Moon.

The tagging was done under the direction of the Ladies' Auxiliary and the young girls who assisted were Misses Margaret Tanner, Reba Preston, Merle Webster, Valieta Carveth, Annie Coughlin, Josephine White, Alma Tighe, Ellen Moore, Lulu Smith, Mary Dever, Dorothy Sutton and Ethel Blakeley.

Visits House of Refuge.

A company from the Lakefield Baptist church visited the House of Refuge on Tuesday night. The pastor, Rev. J. B. McCormack, addressed the old people, illustrating his address with lantern slides. The subject of the address was, "The man who could not defend his actions," with a gospel theme. The old time hymns thrown on the screen and sung were much enjoyed by the old people, all of whom were present who were able to leave their rooms.

The five act play, "The Young Minister," will be put on in the Lakefield town hall on Wednesday evening, November 21st, by the young people of Lakehurst, under the auspices of the Ladies' Guild of Knox church.

NEW YORK STOCK EXCHANGE HITS NEW HIGH RECORD MARK

Hysterical Bullish Outburst Carries 75 Issues To New Levels.

6,714,400 SHARES SOLD.

Trading On Curb Market Also Established New Record Mark.

(By Stanley W. Prendsll, Associated Press Financial Editor.)

NEW YORK, N.Y., Nov. 17 (Canadian Press).—All trading records on the New York Stock Exchange were smashed yesterday when 6,714,400 shares changed hands in a hysterical outburst of bullis henthusiasm which carried nearly 75 issues to record high levels on gains running as high as $23 a share.

This exceeds the previous record, established only last Monday, by 1,043,800 shares. The final sale of the day was printed on the ticker at 5.03 p.m., two hours and three minutes after the closing gong had sounded. Trading on the New York Curb Market also established a record high with a turnover of 2,151,800 shares, as against the previous high of 1,835,100 shares.

The spark which ignited this country-wide conflagration of speculation was the weekly statement of the New York Federal Reserve Bank, published after the close of Thursday's market, which showed a gain of less than $2,000,000 in brokers' borrowings as against early estimates of $100,000,000 or more. In view of the gigantic trading and rising prices of the past week, some skeptical traders were inclined to the belief that the true loan picture was not shown by the Federal Reserve, because large borrowings probably had been made through foreign and other non-member institutions. The large majority of speculators, however, accepted it as a proof of their theory that a tremendous volume of stocks had been purchased outright and taken out of the market, many of them by "sold out bulls" who had tired of waiting for the major reaction in prices which has not yet materialized.

Wildest Opening in History

The opening of the market was the wildest that Wall Street has ever seen. Specialists in the various active stocks were so deluged with orders "at the market" that they were forced to appeal to the Stock Exchange officials to appoint committees to set fair opening quotations. For instance, there were 30,000 shares of Packard Motors wanted at the opening and only 10,000 shares offered. The stock opened with a block of 10,000 shares at $116.87½, ran up later to a new high record at $118.87½ and closed at $117.75, up $8.25 net.

Total sales appearing on the tape in the first 15 minutes after the market opened fell just short of 600,000 shares. Within a few minutes after the opening, word came back from the floor that the tape was sixteen minutes late. The delay was increased to an hour by mid-day, and to seventy-five minutes at 2.45 p.m. The bunching of last minute orders accounting for the final delay of more than two hours.

A.Y.P.A. HOLDS BANQUET IN MILLBROOK

Members From District Churches Hold Enthusiastic Meeting.

HALL DECORATED.

Canadians Are Urged To Study Opportunities Offered By Their Country.

(Examiner Correspondence.)

MILLBROOK, Nov. 17.—The annual banquet of the Peterborough and District Local Council of the Anglican Young People's Association was held in the Armouries on Thursday, November 15, at 7.30 p.m., covers being laid for one hundred and fifty guests, and when the workers of the Saint Thomas' church branch had been seated, practically every chair at the tables was occupied.

The A.Y.P.A. colors were exemplified in the blue runners centring the white tea cloths of the long tables, vases of flowers and bowls of rosy-cheeked apples giving added attractiveness to the daintily-laid and bountifully supplied board.

Seated at the head table were Howard Jordan, district president, and Mrs. Jordan; the speaker of the evening, S. Wilson, editor and publisher of the Times-Guide, Weston, and Mrs. Wilson; Miss M. Sadington, of the Toronto Local Council, and vice-president of the Weston Branch of the A. Y. P. A.; Leonard Davies, president of the Weston Branch A.Y.P.A.; Rev. Mr. Weir, of Omemee, and Rev. Mr. Hughes, rector of Saint George's church, Peterborough, past presidents of the Peterborough and District Local Council; Miss Blanche Graham of Lakefield, and Cecil Hope, of Saint Luke's Branch, Peterborough; Mr. Maniece of Peterborough, district vice-president; Mr. David Bachelor of the Saint John's church branch, Peterborough; and Miss M. B. Turner, B.A., vice-president of the Saint Thomas' church branch, Millbrook.

Mr. Jordan acted as toast master, and Miss Dorothy Worboy, of the All Saints' branch, Peterborough, was the pianist of the evening.

The Toasts.

Community singing was enjoyed immediately following the banquet, and after the toast to "The King" had been duly honored, the chairman called upon Miss M. B. Turner, B.A., vice-president of the local branch, to give the address of welcome, the rector, Rev. Canon Allen, who should have performed this duty, being ab-

(Turn to Page 5, Please)

400 ARE SERVED AT FOWL SUPPER

Soloist and Elocutionist entertain Audience With Fine Program.

HAROLD, Nov. 17 (Examiner Correspondence).—Four hundred people attended the fowl supper on Monday evening in the Orange Hall, Springbrook, held under the auspices of the Ladies' Aid and in connection with the anniversary services held on Sunday. Everyone was loud in their praises of the good things provided and, as usual, the supper was a decided success.

The program of entertainment was opened by Rev. P. T. Gardiner, who acted as chairman. Mr. Gardiner, after a few opening words, called on Miss Bessie Conley, soloist, of Stirling, and Miss Anna Lafferty, elocutionist, of Belleville. These were very enthusiastically received and encores were given after each number. Addresses were given by Rev. Mr. Backley, of Marmora circuit, and Rev. Mr. Rowland of Stirling, which were enjoyed by all.

Girl Is Ordained In Father's Pulpit

GRAND RAPIDS, Nov. 17.—After having served five years as pastor of the Bostwick Lake Congregational Church, a pulpit held by her father for several years prior to his death, Miss Vesta A. Sturgis has been ordained a Congregational minister. When Miss Sturgis' father died it appeared doubtful if the parish could obtain another pastor for the small compensation it was able to pay and, consequently, the daughter, a school teacher, volunteered to do what she could until a minister could be engaged to carry on the work. She proved to be so acceptable the parish was unwilling to release her.

Norwood

J Elmhirst of Indian River, was the guest of Mr. and Mrs. William Comstock on Thanksgiving.

Messrs. J. Sharpe and J. Comstock left on Wednesday morning to join a hunting party at Jacks Lake.

"SALADA" ORANGE PEKOE BLEND TEA

Advertising unless true is wasted—We tell you "SALADA" Orange Pekoe is the best Orange Pekoe you can buy—and the most economical. A half-pound package is only 43c—Sold by all good grocers. Make a test in your own home.

DRAMATIC CLUB PRESENTS PLAY

Characters in "Three Live Ghosts" Were Well Taken By Young People.

PROPERTY CHANGES.

MILLBROOK, Nov. 17 (Examiner Correspondence).—The play, "Three Live Ghosts," presented in the Town Hall here by the Orono Dramatic Club, under the auspices of the W.A. of St. Thomas' Church, drew a fairly good house, and won general commendation for the clever manner in which the various characters were taken.

This was not the first occasion when the Orono young people have earned for themselves high praise for the very creditable acting which characterizes their stage productions, and it is hoped that they will again be brought to the village for other entertainments during the months ahead. The cast of characters for the play on a recent evening was: Mrs. Gubbins, an old sweetheart, Mrs. C. Gamey; Peggy Winters, Miss M. Archer; Rose Gordon, Miss M. Dawson; Lady Leicester, Miss V. Neal; Jimmy Gibbins, Mr. David Robb; William Foster, Mr. J. Brown; Spoofy, Mr. C. Gamey; American Detective, Mr. A. Henry; Briggs (Scotland Yard) Mr. C. Thompson; Benson, Mr. L. Allin.

Property Changes

W. Kinaman is moving this week from the house on Main street, owned by Russell Brothers, to the house on Distillery street, recently vacated by Mr. and Mrs. J. H. Yake; the latter are now living in the apartments over Thorne and Yake's business premises, formerly occupied by Mr. and Mrs. L. C. Russell. Mr. and Mrs. R. Guthrie have moved into the house formerly owned and occupied by S. Sloan.

MONEY REFUNDED If Stomach Ills Linger

THAT'S the way your druggist guarantees Pink Capsules For Indigestion. They must banish gas, bloating, heartburn and all stomach trouble or he will refund the full purchase price. Such a fair offer is worthy of trial. You can get them at McDermid's and all good druggists.

Carrying All Before It!

ENTHUSIASM for the New Oakland Six is sweeping Canada. Never did Olympic champion receive such an ovation as is being accorded this "Olympic Series".

See it . . drive it . . and you'll cease to wonder why.

Here's a six that the world has waited for. Smart . . swift . . sparkling. New . . different . . original. All of the roominess . . all of the luxury . . all of the beauty . . all of the performance everybody wants . . and at a lower price than anybody expected to pay.

Seven beautiful new Bodies in which Fisher genius again surpasses itself. A new larger engine, with 68 brake horsepower . . top speed of 70 miles per hour . . pick-up from 10 to 25 m.p.h. in six seconds flat. Exclusive rubber engine mountings. New, better carburetor. New intake manifold. Dozens of other refinements.

New Oakland internal expanding Four Wheel Brakes. Improved easier steering. New, stylish instrument panel.

Lovejoy Hydraulic Shock Absorbers. Spring Covers. Chrome-plated radiator shell in exclusive chevron design. And the wheelbase?—117 inches.

These are just the highlights. Come in and see this great new car today! OA-429

The NEW OAKLAND SIX

Olympic Series

J. K. HUGHES, Limited

CHEVROLET SALES AND SERVICE

Water and Hunter Streets, Peterboro, Ont.

PRODUCT OF GENERAL MOTORS OF CANADA, LIMITED

MUSINGS AT A MANSE WINDOW

IT HAS ALWAYS SEEMED TO ME that the absence of music in the home is a loss that cannot be supplied. The baby that is not soothed to sleep by a nursery song and whose cradle does not swing in rhythm with "Rock-a-Bye Baby" has lost something of its birthright.

A gay song chases away evil spirits. The music of David's harp transformed the inner nature of Saul. Anger flies out of the window when song and smiles come in at the door.

I like the old Spanish custom of beginning the day with song. The member of the family who rises first flings open the casement to the morning breeze, and begins to sing. One by one, the members of the family join in, and soon the song echoes and re-echoes from room to room. It is a beautiful salutation to one another and to the new day.

As I write, I can hear a canary singing. Between us there are walls and we cannot see each other. Between it and freedom—if it really would be freedom to a canary in a climate such as Canada has in the month of November—there are the bars of its cage. Yet it sings as if it were sitting amid the sunlight of its native land. Does that song help it to forget its prison bars and exile from home? Or is that its way of saying, "You can imprison this body of mine but my soul is free, and in my singing moments I seem to be out of the body and back in the land where I really belong!

BETTER THAN A CANARY.

Jesus once said, "How much better is a man than a sheep!" I wonder how many of us are demonstrating that we are better than a canary? When our circumstances play the part of prison bars do we sit and sulk or do we soar and sing? Or, to change the figure, are we like ancient Israel standing before the deep waters of some sea? Enemies pursuing us and no pathway of escape before us. Do we murmur and complain? Or do we, at the command of God's Word, go forward? As we advance, so does the horizon advance and widen; as we go forward in the journey of life, our perspectives change and broaden. Let us commence every day with a song and journey on with a smile.

"But for those first affections,
Those shadowy recollections,
Which, be they what they may,
Are yet the fountain light of all our day."

Every day is bringing us nearer heaven! And in heaven we shall live in our own element. We are now as fish in a vessel of water, only so much as will keep them alive; but what is that to the ocean? We have a little air let in to us, to afford us breathing; but what is that to the sweet and fresh gales upon Mount Zion? We have a beam of the sun to lighten our darkness, and a warm ray to keep us from freezing; and then we shall live in its light, and be revived by its heat forever.

In this world it is not what we take up, but what we give up that makes us rich. It is the man that makes the place. Personality is a stronger force than environment; Abraham would have immortalized the Plain of Sodom, Lot would have left Mount Moriah in its native obscurity. Lot chose the rich plain for the same reason that the ox chooses the rich pasture, and he has the ox's reward; he is browsing there still. I am quite convinced that if Lot started the day with a song he started his song on the wrong key!

A SPIRITUAL PRESCRIPTION.

What I herewith prescribe has been tried out in my own experience and found beneficial. I am not making any experiment on my readers.

I suppose you are sometimes down with an attack of the blues! Even Elijah could not avoid them. At such times, read the twenty-third Psalm. Read it and keep on reading it until the music and the swing of it gets into your soul. If you will do this your fit of the blues will soon be a thing of the past.

In spite of our best care we occasionally get a chilly sensation about the heart! The best remedy for this is to sit down quietly and ponder the third chapter of Revelation. This will help you when all else fails.

Most of us get discouraged at times. My advice to all such is to read Psalm 26 and Galatians 6:7-9. If you ever feel out of sorts read the twelfth chapter of Hebrews.

If the stovepipe has fallen down and the cook gone off in a pet, put up the pipe, wash your hands, and read the first chapter of James. It is only fair to add that I have never had such an experience as this myself; when I do—and there's no telling when I may have it—I shall take my own medicine.

PICKED UP IN PASSING.

Spend a little time to-day in meditating upon those wonderful words of Paul in Ephesians 2:19, when he says, "Now therefore ye are no more strangers and foreigners, but fellow-citizens with the saints and of the household of God." Then ask yourself this question: "How is my inner life developing in the light of my privileges as presented in these words?"

Why is it that we know so little of our household privileges? Why do we grasp so feebly our family heritage? We are too low down. Too many of us are on the plain, always in the dust of the level. The hedgerows are high, the walls of separation appear insurmountable, and we walk on somewhat wearily and often fretfully, in our own little beaten path. There is many a child of God who is entitled to reign like a prince, who continues to live like a miser. Why not climb to the higher ground, get from the lowlands to the highlands, above the mists and fogs? The air is purer as we get closer to Him.

"Far above the mists 'tis clear,
Though the earth-clouds seem so drear,
Faith can whisper even here —
Jesus knows."

He enjoys much who is thankful for a little. A grateful mind is a great mind. The juice which distils into a rose is returned in a sweet perfume; but that which drops upon a nettle is returned in an ill savor.

WILL YOU BELIEVE THIS?

God's sweetest dealings with us at the present would not be half so sweet as they are if they did not intimate some further sweetness. One has said: "Thou takest but the bare earnest, and overlookest the main sum, when thou receivest thy mercies, and forgettest thy crown." O that Christians were skilled in this art! Open your Bible and sit before it with an open heart; learn to open also the volumes of creation and providence to read also in these two volumes of God and glory. Thus we might have a fuller taste of Christ and heaven in every common meal than most men have in a sacrament. If you prosper in the world, let it make you more sensible of your perpetual prosperity through Christ. If you are weary with labor, let it make the thoughts of your eternal rest more sweet. And when things go cross, let your desires be more earnest to have sufferings and sorrows for ever cease.

SINGING STILL.

By how much the higher the morning larks rise in their flight, by so much the sweeter are their notes. The same law operates in Christian experience; the higher a Christian is raised above the things of earth the more he is ravished with the joys of heaven. Let us dwell in desire if not in very deed where sovereign grace has placed us "high above all principalities and powers." "Set your affections" there!

It is comforting to remember that God always gives prison songs for prison sufferings and they're often the richest in harmony. Some caged birds sing with as much melody as any which enjoy sky liberty. These nightingales warble the most sweetly, when they set their breasts against the thorns.

"O His matchless, boundless love:
Still there's more to follow."

Anxious and troubled soul, does your life seem at best a tangled web? All such thinking may be justified in your case; but what would it be if love and hope didn't weave into the hard warp of existence a woof of heart's-ease, roses and singing?

—Allan Fairbairn.

The Minister Remarks—

—If we had more honesty in religion there would be fewer shams and less hypocrisy.

—Many church-going people never get beyond a bowing acquaintance with religion.

—There's not much use in having sense if you have not acquired the art of using it in a definite way.

—There is no such thing as a ready-made education.

—A. F.

The Mark of a Superficial Mind

TO cast aspersions at Christian doctrine is the mark of a superficial mind. The spiritual life can only unfold in a congenial atmosphere, and the fruit of the Spirit will always be found on trees rooted in the fields of faith. When orchids grow on icebergs and wheat fields are found on glaciers, then, and not until then, may we expect the flowers and fruit of the Spirit to flourish in anti-supernatural and non-evangelical soil.—"The Seven Finalities of Faith."

—By Dr. A. Z. Conrad.

WHO DOES IT?

WHEN a woman darns her husband's socks, sees that the buttons are kept on his coat, doesn't make him wait for his meals and greets him with a smile and a kiss when she knows he is doing just the best he can—that is love.

But when she bows and scrapes to him when he throws money away at the club, instead of giving her a new dress, buys cigars when the home needs a bit more of furniture and remains out late at night and expects her to sew—that is being a fool.

Presbyterian Church

St. Paul's

Rev. Wm. Allan, Minister

Martin B. Chenhall, A.R.C.O., Organist

Mid-Week Service, Wednesday at 8

This is one of the best meetings of the week and you can't afford to miss it

Sunday School at Three o'clock.

At 11 a.m.

"That Blessed Hope"

At 7 p.m.

BREAKING THE SILENCE

I do not want to die and go to heaven; I want immortality to come to me from heaven; I want my mortal body to be clothed upon, changed and made immortal.

• • •

Laugh often! It is good for you and those near you. Don't grumble! It is bad for you and makes you a depressing nuisance to those about you.

• • •

Apart from the Second Coming of Christ you have not a single fragment of Scripture which, under legitimate exegesis, warrants you even to expect the resurrection.

Think of it: The closing hours of the age filled with terrific judgments from heaven and the Son of God coming in flaming fire, in wrath and anger, to smite the earth!

Not Under Lock And Key

WHEN a certain public speaker announced that he would speak on, "The Key to Success," he was rather unfortunate in his title, for the simple reason that there is no such thing as a key to success. Every intelligent person ought to know that success is not under lock and key. It cannot be either patented or copyrighted.

Success has always been a matter of hard work, and it never can be anything else. Whatever short-cuts there may be in this world there is none to success.

Go through the list of really successful men to-day, and you will not find an idler among the number. It is impossible to find a single man or woman who can be classed as successful who has not worked long and hard and patiently.

There are opportunities that come to some which do not come to others. Such opportunities may lead to success; but if we are to reach the goal it will only be as the result of hard work. Anything that comes in any other way—no matter how much it may look like it—is not real success.

Take, for an illustration, any famous musician. He may be looked upon as a musical genius. Get close enough to his history and you will discover that he began early, that he worked day and night to perfect himself in his art, that he has never ceased working, and that while his admiring and applauding audiences are asleep, after his performance, he is hard at work. Genius has been defined as perspiration. After all allowance has been made for unusual gifts, not even genius has reached success without hard work.

To be left wealth, as sometimes happens; to have unearned honors conferred upon us, is not success unless we hammer it about us with the hard knocks of eternal work. There is no key to success; success is not locked up. Anybody can reach it if willing and ready to work hard.

—A. F.

SEARCH THE SCRIPTURES

1. Which of King David's sons inherited his father's manly beauty?
2. What the weight of Prince Absalom's hair?
3. Why was Absalom banished from the royal palace at Jerusalem?
4. Why did Absalom set fire to General Joab's grain fields?
5. Which of David's sons had an organized secret service agency?
6. What was Absalom's last organized effort?

(Answers to these questions will appear next week).

ANSWERS TO LAST WEEK'S QUESTIONS

1. The murder of James, the brother of John By King Herod (Acts 12).
2. John the Baptist was murdered just previous to the feeding of the five thousand. (Matt. 14).
3. An Amalekite murdered King Saul on Mount Gilboa, and King Saul's armour-bearer committed suicide on the same mount. (2 Sam. 1, with Sam. 31:5)
4. Queen Jezebel, King Ahab's consort. (2 Kings 9:30-37).
5. Absalom. (2 Sam. 18:9).
6. The man of God. (1 Kings 13:20).

Florence Young.

Children's Corner — TELL US A STORY

CHARLES KINGSLEY says of Turner, the greatest Nature-painter of any age, that he spent hours upon hours in mere contemplation of Nature, without using his pencil at all. It is said of him that he was seen to spend a whole day sitting upon a rock, and throwing pebbles into a lake; and, when at evening his fellow-painters showed him their day's sketches, and rallied him upon having done nothing, he answered them: "I have done this at least—I have learnt how a lake looks when pebbles are thrown into it."

We must beware of "untheological devotion," which mistakes zeal for spirituality, and noise for power.

• • •

Devotional acts, cold and calculating, may be pushed in anywhere, and with a scrupulous economy of time, but not so the devotions of a true Christian. Those who have spent most time in prayer have accomplished most.

• • •

Devotional life is much more than the sum of devotional acts; it is an atmosphere, an attitude and energy.

• • •

To-day some of us are so well educated in cause and effect that if we have a pain in the knee we suspect that something may be wrong with our teeth.

A Pen Picture

MORE than a half a million men are marching home from the war! What a sight they are as the sunshine glances from their spears and shields! These are no mere parade-ground troops, for the enemy whom they have conquered far outnumbered them, and see, too, what spoil they are bringing home!

From the high ground on which we stand we can get an extensive view, and yet even those great droves of cattle are but a small portion, and those columns of soldiery but a few of all the returning multitude. Many no doubt will hasten to welcome the victors and to give them an enthusiastic reception; but above all the rest we notice one man wending his way down the hilly road. It is not his height nor is it his dress that attracts us, but a look in his eye, and an expression on his countenance.

Whence do they come? They are not of earth—that man holds communion with his God. No wonder that the soldiers halt to receive him—he has a message for them and their general. Theirs has been a wonderful victory, it is true, but he speaks to them of a stouter foe, a fiercer fight, and a victory far more glorious. His words bring home conviction to those who listen; a holy zeal is kindled in their bosoms, courage and enthusiasm are written on their faces, and unless we are much mistaken this day which many thought to be the end of fighting is the beginning of a new warfare which shall bring far greater blessings to the nation than even that glorious victory from which they have just returned.

• • •

The key to the previous Pen Picture of Bible History is to be found in Mark 15:4-46. Did anyone discover it?

The present Pen Picture will be found in some part of 2 Chronicles. Read the book and find the picture for yourself.

THINK OF THIS

AFTER all, it is not great talents, great intellect, great power, great genius, that God most loves. It is those gentle and whole characteristics inspired by a sense of duty to men and to God. Many a servant in a palace has been greater than the king upon his throne, many a soldier in the ranks greater than the general on his horse. Many a pupil trembling under the eye of the great professor has been finer, nobler, grander, than his instructor. Specific gravity varies with the elements. Some things that are very heavy in air are very light in water. Some things that are very small on earth are very large in heaven. Meditate upon the following statement which is taken from the Greatest Book in all the world: "He that is but little in the kingdom of God is greater than he."

Maybe we have failed in our prayer-life to a large extent in consequence of imagining that it was to be all heart, and that a deliberate effort of the mind and will would make it less spiritual.—Dr. Scroggie.

• • •

To forget wrong is the best revenge.

• • •

There is no pocket in a shroud.

WHY BE AFRAID?

MAN is a timid animal; in each little pain he senses the pangs of dissolution; every ache he invests with the potentiality of a fatal malady; and, though such be his nature, he takes no care lest his body becomes unfit and, consequently, diseased. Man lets himself become fat and soft, or thin and flabby, as his physical heritage is, doses himself with drugs, feels miserable — and reaches for more medicine. Would he but forget his aches and take exercise in the air of the open, he could soon rid himself of most of his usually imaginary fears about his own health. The out-of-doors, that's the great panacea. Why be afraid? The human body can stand things that would kill a horse.

—John Plain.

What a spectacle! A church corrupted by Satan, indwelt by him, repudiated by Christ, the Lord, and trampled on at last by the Devil himself.

Other Denominations

FREE METHODIST

(Rev. F. Loft, Pastor)
296 Aylmer Street.

Sunday Services — Sunday School 9.45 a.m. Morning Subject, 11 a.m.—"Self-Investigation Recommended." Evening Subject, 7 p.m.—"Spiritual Circumcision."

Everyone welcome, seats free. All lovers of truth will gain by hearing these special subjects.

ASSEMBLY HALL CHRISTIAN CONVENTION

332½ George Street

Christians gathered in the name of the Lord Jesus will (D.V.) hold Meetings as follows:

Breaking of Bread	11 a.m
Sunday School	3 p.m
Gospel Meeting	7 p.m
Wednesday Prayer Meeting	8 p.m

A cordial invitation is extended to the public.

A man is justified by faith without the deeds of the law. Rom. iii., 28.

ANGLICAN

ST. JOHN'S CHURCH

Rev. R. C. Blagrave, B.D. Vicar.

24th Sunday After Trinity.
8.30 a.m.—Holy Communion.
11.00 a.m.—"The Human Christ."
3.00 p.m.—Sunday School and Bible Classes.
7.00 p.m.—Rev. A. C. McCullum, of Yukon, will preach.

Frederick G. Mann, organist and Choirmaster.

ALL SAINTS' CHURCH

Cor. Rubidge and Sherbrooke Sts.
Rev. J. D. Paterson, Rector.

11.00 a.m.—Morning Prayer.
3.00 p.m.—Sunday School.
7.00 p.m.—A.Y.P.A. Service, followed by Holy Communion.

The Rector will preach at both Services.

ST. GEORGE'S CHURCH

Braidwood Ave., South Peterborough
Rev. J. L. Hughes, Rector.

24th Sunday After Trinity.
9.00 a.m.—Choral Eucharist (Corporate Communion A.Y.P.A.)
10.00 a.m.—Sunday School.
3.00 p.m.—MISSIONARY MEETING Speaker, Rev. A. C. McCullum, of the Diocese of Yukon.
7.00 p.m.—Evensong.

ST. LUKE'S CHURCH

Corner Roger and Robinson Streets
Rev. Geo. J. Bousfield, B.A., Rector.

Services at 8 a.m., 11 a.m., and 7 p.m.
Sunday School at 3 p.m.
Rev. A. C. McCullum, Missionary in the Yukon, will preach at 11 a.m.
Holy Baptism by appointment.

ST. PETER'S CATHEDRAL ROMAN CATHOLIC

Masses at 7.30, 9 and 10.30 a.m.
Vespers at 7 p.m.

THE SALVATION ARMY TEMPLE

AYLMER AND SIMCOE STREETS

ENSIGN AND MRS. E. H. GREEN in Charge

SUNDAY, NOVEMBER 18

Staff Captain and Mrs. A. J. SMITH

Of Ottawa—will Conduct Special Services.

7 a.m. Knee Drill. 11 a.m. Holiness. 3.15 p.m. Praise. 7 p.m. Salvation

Don't fail to hear Staff-Captain and Mrs. Smith, who labored so unstintingly for the general well-being of the community during their term as Officers in charge of the local Corps.

BROWNTON TEMPLE (Chamberlain Street)—Salvation Meeting at 7 p.m.

YE OLDE VILLAGE CHOIR

WILL VISIT THE TEMPLE — MONDAY NIGHT NEXT AT 8 P.M.

A real musical treat for real music lovers. Variety a specialty.

ONLY ONE NIGHT — Come Early to Secure a Good Seat.

EVERYBODY WELCOME.

GOSPEL HALL

Christians continue to hold Meetings in LEGION HALL. Morning Eleven o'clock. Sunday School at Three; and the Special SONG SERVICE and Preaching the GOSPEL at Seven o'clock.

PARK STREET BAPTIST

Rev. J. L. Harten, B.Th., Pastor.

11 a.m. - - "THE SONG OF THE LORD"
3 p.m. - - - - SUNDAY SCHOOL
7 P.M. "Cut Glass and Man's Philosophy"

REMEMBER—6.50: Our NEIGHBORHOOD SONG SERVICE, led by Mr. Dunkley (the Pastor at the Piano). Come early and Sing.

THE UNITED CHURCH OF CANADA

ST. JAMES United

Rev. J. H. Dodgeon, Pastor. Mr. F. Stevens, Organist and Leader

REV. GEO. E. MORLEY, B.A. (OF TORONTO)
At Both Services, 11 A.M. and 7 P.M.
Evening Service, Commencing at 6.45, with Short Song Service, Assisted by Junior Choir
7 P.M.—DR. MORLEY WILL TELL THE STORY OF
"BEN HUR"
A Most Gripping Story of "The Christ".
Special Music by the Choir
MONDAY EVENING
Dr. Morley will give a Concert in the Church of miscellaneous Selections. Tickets, 25c.

GEORGE STREET United Church

REV. J. E. TODD, B.A., Minister.

REV. CHAS. D. DRAPER
Niagara Falls, Ont., Will Preach
Morning and Evening
11 A.M.—"THE LORD'S GARDEN"
7 P.M.—"THE PRODIGAL SON'S BROTHER"
Contralto Soloist, Mrs. G. F. Liddle
G. F. Liddle, Music Director
Sunday School Meets at 3 P.M.

TRINITY 'The Family Church' REV. DAVID WREN, M.A., B.D., Minister

11 A.M.—Sermon Subject:
"THE DIVINE ROOT OF THE HUMAN PEDIGREE"
3 P.M.—Sunday School and Bible Classes
7 P.M.—Sermon Subject: "THE KISS OF A TRAITOR"

Madam Jeanne Dusseau

Canada's Premier Soprano Soloist, Will Sing at Both Services

A rare opportunity to hear this gifted singer, who is known from coast to coast, and whose singing over the radio has given her international fame.

Strangers and Visitors Are Made Very Cordially Welcome

KNOX United Church

REV. WM. McDONALD, B.D., Minister
MR. R. J. DEVEY, Choirmaster

The Minister Will Preach
11 A.M.—"THE ZEAL OF THE LORD'S HOUSE"
3 P.M.—Sunday School in All Departments
7 P.M.—"THE CYNIC'S SNEER; THE RESPONSE OF THE RIGHTEOUS"
8.15 P.M.—Young People's Society Meets in Junior Class Room Upstairs
We Welcome Everyone to Our Church

MARK ST. UNITED CHURCH

Minister, Rev. A. E. Thornley, M.A.
Organist, V. H. L. Boorman

11.00 a.m.—"The Audacious Enterprise of the Christian Church."
2.45 p.m.—Sunday School
7.00 p.m.—"Other Ships."

Rev. F. L. Carpenter, of Cavan, recently of B.C., will conduct the Morning and Afternoon Services under the auspices of the W.M.S. He will also preach in the Evening. Mrs. T. E. Curvin will be soloist.

"WHY I AM A BAPTIST"

SUNDAY NIGHT AT 7
Third Sermon of Series on
"Why I Am What I Am"
Murray Street Baptist Church
Others are finding our Song Service, led by our Singing Pastor,
Singing Pastor
inspiring and helpful. Why not you?
Duet—"Drifting" ..... B. D. Ackley
Sung by Our Pastor and Choir Director
Anthem—"Out of the Deep" ..... Seymour
11 A.M.—"THE CULTURE OF THE SOUL"
Anthem ..... "Bless Thou the Lord"
Pastor's Choir—"In Thy Love" ..... Excell
Rev. J. H. Sutcliffe, M.A., B.D., Minister.
Dr. S. J. Graham, Choir Director Arthur Collison, A.D.C.M., Organist

The way to get your water turned into wine is to do what He says: The servants are our hands, feet, lips and hearts.

The question is not, what can you do?—but, what can you and God together do?

George Street **BETHANY TABERNACLE** REV. R. KEITH MILLS, Pastor

EVANGELIST REV. H. ED. WEINZIERL

SUBJECT AT 11 O'CLOCK: **"WHAT IS A SOUL?"**

SUBJECT AT 7 O'CLOCK

"WHO OWNS YOUR BODY?"

Interest Increasing : Each Meeting

Special Music These Services Continue All Next Week You Are Welcome

The Examiner

PHONES—Editorial 1601. Business Office 1600. Private Branch Exchange to all Departments.

The Examiner is a member of the Audit Bureau of Circulation.

The Daily Examiner, published every lawful evening by The Peterborough Examiner, Limited. Office, 419 George street. $6.00 per year, delivered in city; out-of-town subscribers, by mail, $4.80 a year.

The Weekly Examiner published every Thursday. Subscription price, $1.50 a year.

U. S. REPRESENTATIVES

Special U. S. Representatives—W. H. Stockwell, 629 People's Gas Building, Chicago, Ill.

New York—Chas. F. Miller, 225 Fifth Avenue.

Advertising Rates on application.

R. M. GLOVER, Managing Director.

SATURDAY, NOVEMBER 17, 1928

FAIR PLAY IS ASKED.

The appeal of Sir Burton Chadwick, Deputy Master of the Honorable Company of Master Mariners, for fair play for the officers of the ill-fated liner Vestris, would seem to be justified.

Captain Carey and other officers of the lost vessel have been already tried and condemned by the United States newspapers, the most lurid of which are hurling the gravest kind of charges.

Until there is an official inquiry into the disaster it would be well to suspend judgment

There are several features in connection with the loss of the Vestris that are, of course, difficult to understand.

The reported slowness in appealing for assistance is one of the most mysterious features of the tragedy.

A proper inquiry may throw light upon these things, and in the meantime it would be charitable as well as precedent to refrain from wholesale condemnation.

The traditions of British seamanship are so free from the suspicion of cowardice that the ugly stories circulated in regard to the conduct of the crew of the Vestris should not be accepted unless they can be substantiated in testimony before a proper tribunal.

WOULD SOLVE THE PROBLEM.

Hon. Dr. David Jamieson's statement that he has recommended the extension of mothers' allowances to the the wives of criminals serving long sentences, will create considerable interest.

It is presumed that the chairman of the Mothers' Allowance Board would include in his recommendation the wives of men serving a six months' sentence under the Liquor Control Act, even if such men might not be considered as criminals.

In view of the fact that in most cases, at least, the Government has sold the liquor responsible for these men being in jail, it may be regarded as logical that the Government should do something for the families they deprived of a breadwinner.

That point aside, however, Dr. Jamieson's suggestion would do much to solve a vexatious problem.

It is a distressing feature of the administration of justice that when a married man is imprisoned the greatest punishment is borne by the wife and family who are left to battle the wolf away from the door.

The man himself is at least clothed and fed and kept warm; there is no guaranty that the woman and children left at home have clothes or food or fuel.

The extension of mothers' allowances to such families offers an effective method of dealing with a troublesome situation, repeated many times over in most municipalities each year.

A TRIBUTE TO ONTARIO'S FLYERS.

The tribute paid to Ontario's aerial forestry patrol by Evan David, noted American authority on aeronautics, who says the forestry flying service in this Province is the most effective and efficient that he has seen, is a gratifying recognition of the progress that is being made in a solid but unspectacular way in the development of aviation in Canada.

It is just beginning to be recognized that while the flyers of other nations have been monopolizing the headlines by reason of sensational oceanic flights, Canadian aviators in the forestry patrol and in the opening up of the northern mining fields have been making a substantial contribution to the every-day usefulness of aircraft.

Leaving to others the circus stunts, these Canadian birdmen have been methodically demonstrating that the airplane is not merely a machine for making spectacular hops, but is a safe, efficient and reliable method of rapid transportation that can be used to advantage for many purposes of great importance to the development of this country.

Mr. David says the Provincial aerial forestry patrol furnishes "unusually fine service in timber-cruising by air, map-making and other public services. In fact, there are many things they could teach us across the line in this type of work and organization."

It is fortunate that once in a while, at least, some recognition is given of the splendid work being done by Canadian flyers.

OLD AGE PENSIONS.

The preliminary report on old age pensions made after an investigation by the committee on research of the Social Service Council of Canada throws considerable light upon the cost of the system to Ontario when this Province adopts the Federal plan.

It is estimated by the Social Service Council that the cost to the Provincial Government would be between $4,500,000 and $5,000,000 a year, or about $1.50 per head of population, while as the people of Ontario have to pay their share of the Dominion contribution to old age pensions, about 9 per cent. would be added to the ordinary annual expenditure of the Province.

The cost to the Western Provinces where the percentage of old people is much smaller than in the East is comparatively light when compared to Ontario's contribution.

In British Columbia, for example, only about 2 per cent. additional expenditure is involved.

The Social Service Council's estimate of the number of eligible pensioners throughout the Dominion is 99,000, which would represent a yearly cost to the Federal Government of $11,860,920.

There is, however, no indication of Quebec's participation in the scheme, and provincial leaders in the Maritimes have declared that it would be impossible for their Provinces to adopt the present plan.

Old age pensions are at present being paid in British Columbia, the Yukon, Manitoba and Saskatchewan, and Premier Ferguson has announced that Ontario will fall in line at the coming session of the Legislature.

ONE OF CANADA'S GREATEST INDUSTRIES THREATENED.

Premier Taschereau's decision to call a conference of provincial premiers and others to consider what may be done regarding a danger that threatens the Canadian newsprint industry does not come too soon. For the price-cutting situation that has developed during the past week or two, consequent upon over-production by Canadian mills, is one that has brought about a grave crisis, not only for those who have invested their money in the industry, but for thousands of Canadian workingmen, and, indeed, for a considerable portion of the financial and industrial fabric of the nation. To state the position simply, the price of $50 a ton which has been named for newsprint next year cannot, under the most favorable circumstances, permit a fair return upon invested capital. That price, therefore, is but temporary. It cannot continue for more than a few months; but in the meantime a great part of the industry may be crippled.

* * * *

The growth of the newsprint industry in Canada is one of the romances of post-war commerce. Attracted by a mighty demand for paper, created by an unprecedented outpouring of books, periodicals, magazines, and more particularly by a growth in the size and circulation of newspapers across the line that was simply stupendous, capital came flowing into Canada to exploit the vast forests which are among this country's great heritages. Mills began to dot the land; great water-powers were developed; communities with all sorts of expensive social agencies financed by the newsprint companies clustered round the industries; vast timber limits were auctioned off by provincial governments without much thought of the future. For a time all went well. Heedless of the warnings of people who declared that the industry was being over-developed, that a surplus production was in sight, and that our forests were being recklessly denuded, Americans and Canadians poured their money into further enterprises with astonishing abandon. Except for the development of water power, there was nothing like it.

* * * *

Now has come the reckoning. Despite the glutton appetites of a certain class of United States newspapers, with their hourly and gigantic editions, their daily waste of tons of paper, and despite the tabloids and other trash that are published in large United States cities, a time came when the newsprint market became glutted. There is not only over-production; there is over-capacity.

* * * *

The consequence is that the newsprint industry finds itself faced with a crisis. Newsprint is not something that, once manufactured, can be kept off the market. With its great bulk, the warehousing cost of controlling its sale is such almost as to be prohibitive; and, in addition to this, the overhead of the industry, with its great waterpowers, its expensive plants and machinery, is very great. Therefore, the situation that confronts the paper mills is that they must either go on selling their products at a price that will not bring them a return on their invested capital—and denude Canadian forests at a loss—or they must close down.

* * * *

Clearly, therefore, this is a situation which must be met by some sensible arrangement among the newsprint manufacturers themselves, backed up by the co-operation of the provincial governments. To permit the situation to drift, at the mercy of a price-cutting war that could only end in disaster for many, with an ultimate monopoly of the whole business by a few later on, with consequent soaring of prices for everybody, would be a grave piece of folly.

* * * *

Certainly the newsprint industry should not and cannot be lost to Canada. What is has meant and means to-day to the Dominion may be illustrated by a glance at its growth, as shown by the latest figures in the Canada Year Book:

	Production.
1917	689,847 tons
1918	734,783 "
1919	794,567 "
1920	875,696 "
1921	805,114 "
1922	1,081,364 "
1923	1,251,541 "
1924	1,388,081 "
1925	1,536,523 "
1926	1,899,208 "
1927	2,062,289 "

Taking pulp and newsprint combined, the value of the total production turned out by 118 mills last year was roughly $235,000,000. Seven years ago it was but $154,000,000. And the capital invested in the industry is colossal. It is close upon $550,000,000. The industry employs over 30,000 people; is the source of livelihood for 150,000 Canadians; provides an enormous traffic for Canadian railways; and pays out annually in salaries and wages $45,000,000.

* * * *

Clearly, therefore, anything threatening the life of this industry is of deep concern to the whole Dominion. The truth is, indeed, that the pulp and paper industry is interwoven with the warp and woof of our entire industrial and financial life, and that, consequently, this peril to it challenges the best of courage and common sense that industrialists and governments can bring to bear upon it.—Ottawa Journal.

EDITORIAL NOTES AND COMMENT.

Citizens are reminded of Monday night's Old Home Week meeting. A good start means everything.

A safety bulletin aptly points out that four-wheeled brakes are useless without fore-sighted drivers.

And now they are hinting at a Federal election next year. If the guesses prove true the public should benefit to the extent of some substantial tax reductions. A pre-election Budget is usually a Christmas tree.

The report of the Peterborough branch Employment Bureau indicates that real farm laborers, immigrants who want to do farm work, can be accommodated in this district. The bureau placed 218 farm workers, and adds, "and could have placed twice that number had men been available."

Perhaps it is just as well President Coolidge has not done much talking during his term of office.

A lot of pedestrians who used to be provokingly deliberate before the motoring craze are now spry and energetic.—Kitchener Record.

Providence has tempered the winds to the woman with no new fur coat.—Detroit Free Press.

And now a man at the Soo has lost his memory. Never were so many minds mislaid, as this year.—Toronto Star.

News of Our Own Village

Mon. being Thanksgiving Day in the village bones was picked by some of our best families Tues.

* * *

Perce Bond, one of our well-known pill-pounders, has been elected 2nd vice-president of the Ontario Hockey Association. Perce knows his hockey dope alright.

* * *

No hats has as yet been tossed into the municipal election ring but we suspect before long some of our citizens will be seized with a feeling that their services is needed to run the municipal ship, so to speak.

* *

Geo. Gillespie, our milk king, hopes they ain't no danger of fowl suppers overlapping. Geo. aint missed one yet but he's worrying now for fear they schedule 2 or 3 on the same night.

* * *

Our esteemed Mayor, Rolly Denne, and some more of the city fathers was in Toronto, southwest of here, Thursday, dickering over the gas plant. Watch this column for further particulars.

* * *

Many of our hunters is back with the spoils of the chase. They may be interested in knowing your scribe hasn't changed his address in case. That is if they....—Advt.

* * *

Sir A. Chamberlain of Eng., east of here, passed through this burg the latter part of last week. We are watching to see what he says about this garden spot when he gets home again.

* * *

The road races here Mon. was quite a success, according to reports from Lindsay, west of here. Doc. Morgan aint so enthusiastice on account of spectators using his lawn for a detour. Tough luck, Doc, say we.

* * *

Your scribe learns that traffic jam on George St. Mon. a.m. was caused by somebody trying to sell Sandy MacTavish a ticket for the road race.

* * *

Wedding bells is still being heard here occasionally.

* * *

O. A. Langley, our esteemed cadi, has veen active in promoting a safe drivers' club here. He figures they are safe where he sends them for 7 days or 2 weeks, anyway.

* * *

Geo. Gordon, local legal luminary, has had his name mentioned in many of the Ont. weeklies this week. Geo. wrote a piece about them to the Globe last week and the boys is showing their appreciations of his literary efforts. You can't keep Peterborough folks out of the newspapers, say we.

* * *

The village dentists et at Graham's Hotel Thurs. Even the tooth doctors is pulling together these days evidently.

* * *

The villagers is meeting Mon. to arrange for Old Home Week. Give it a boost, say we.

—F. D. C.

A Thought

WEAKNESS.

To do anything because others do it, and not because the thing is good, or kind, or honest in its own right, is to resign all moral control and captaincy upon yourself, and go post-haste to the devil with the greater number.

The respectable are not led so much by any need of applause as by a positive need for countenance. The weaker and the tamer the man the more will he require this support and any positive quality relieves him, by just so much of this dependence.—R. L. Stevenson.

GOD'S MINUTE.

Praise the Lord, call upon His Name.—Isa. 12:4.

Almighty God, our Heavenly Father, in Whom we live and move and have our being, from Thy hand comes down every good and perfect gift; and we humbly thank Thee for all Thy loving kindness to us.

We come before Thee confessing our sins, for which we ask Thy forgiveness. Bless us in our bodies and our spirits, which are Thine. Grant us food and strength and clothing and shelter as we need. And give us grace to know and do Thy holy will. Make the path of duty plain before us; keep us from temptation and from sin, enabling us to glorify Thee upon the earth.

Bless, too, all our loved ones whom, in the arms of our prayer, we would bring before Thee. Heal any who are sick, comfort the sorrowful and strengthen any who are faltering; grant them each one Thy favor, in which is life; Thy loving kindness, which is better than life.

Remember graciously the community in which we dwell, in all its interests temporal and spiritual. Prosper Thy Church among us, and give success to its work. Bless our country, and make us that happy people whose God is the Lord. Send out Thy light and Thy truth, and hasten the coming of Thy Kingdom.

In Jesus' Name. Amen.

Thomas H. Law, D.D.
Spartanburg, S.C.

C.N.R. EARNINGS

MONTREAL, ue., Nov. 17 (Canadian Press).—The gross earnings of the Canadian National Railways for the week ended November 14th were $6,443,360 as compared with $6,109,304 for the corresponding period of 1927, an increase of $334,056 or five per cent.

CATTLE, GRAIN AND PRODUCE

LOCAL HOG PRICES

Live hogs, thick, smooth, $8.75 cwt.; select graded, $9.25; dressed hogs, head on, $15; head off, $16 cwt.

TORONTO LIVE STOCK.

TORONTO, Nov. 16.—Activity centred around all choice cattle, which brought higher values than last week. A gain of 25 cents cwt. was made on butcher steers and heifers. Heavy cattle remain slow. The total run was light, and even with the holiday on Monday, a brisker demand was evident.

Choice heavy steers were draggy at $9.50 to $10. Light butcher steers of finished quality sold at $9.50 to $10 with an odd sale higher. The best heifers sold well at $9 to $10. Good steers and heifers $9 to $9.25, and common butchers $7.50 to $8.75.

Few baby beeves came in. Choice sold to a firm trade at $13 to $13.50. Medium $10 to $11.

Cows showed a full 25c cwt. gain at $7.75 to $8.25 for choice. Good $7.25 to $7.75. Medium $6 to $6.75. Canners and cutters were stronger to a better feeling at $4 to $5.50.

All classes of bulls remained steady. Choice heavy at $7.00 to $7.50, and light butcher bulls at $7.50 to $8.50. Bolognas between $5.50 and $6.25.

There still remains a demand for stocker and feeder cattle. Sales of choice yearling heifers were made at $7.75. Stocker steers, $8.50 to $9.00. Feeding steers, $9 to $9.50.

An increase was made in the calf trade. A jump of 25c was shown for choice veal at $14.50 to $15.50. Some fancy were turned over at $16. Good $13 to $14. Grassers, $7 to $9.

Quotations

Heavy beef steers,		
do. choice	$ 9.50 to	$10.00
do. fair	8.25	9.25
Butcher steers, choice	9.50	10.00
Butcher heifers, choice	9.00	10.00
do. common	7.25	8.75
Butcher cows, choice	7.50	8.25
do. fair to good	6.00	7.50
do. common	5.50	6.00
Canners and cutters	4.00	5.50
Butcher bulls, good to choice	7.50	8.25
do. medium	6.50	7.00
Bolognas	5.50	6.25
Baby beef	10.00	13.50
Feeders, choice	9.00	9.50
do. fair	8.00	8.75
Stockers, choice	8.50	9.00
do. fair	7.00	7.75
Springers, choice	100.00	135.00
Milch cows, choice	80.00	100.00
Calves, choice	15.00	16.00
do. medium	9.00	13.00
do. grassers	7.00	9.00
Lambs	11.00	11.25
Bucks	8.00	8.25
Hogs, selects, w.o.c.	9.75	....
do., fed	9.50	....
do., thick, smooth, w.o.c.	9.30	....
do., fed	9.10	....

MONTREAL GRAIN AND PRODUCE

MONTREAL, Que., Nov. 17 (Canadian Press).—There was a good demand from the United Kingdom and the Continent for wheat and oats here yesterday and a fair amount of business was done for November shipment.

A feature of the local grain market was the demand from exporters for Manitoba spring wheat on spot and sales of several loads of No. 4 wheat were made at two cents per bushel over the Winnipeg November option, c.i.f. Montreal. The trade in car lots continued good and prices were firm.

Considerable business was transacted with the United Kingdom and the continent in spring wheat flour for November-December and January-February shipment. The domestic trade was also active and values were unchanged.

The millfeed market was fairly active with a firm undertone. The demand for standard grades of rolled oats was fair and values were steady.

The inquiry for eggs continued good and values for all grades were firmly maintained. Receipts were 1,544 cases.

The bean market was steady. Imported grades sold at $5.25 per bushel and Canadian qualities at $4.85 to $4.90 per bushel, ex-store.

The trade in potatoes continued active and values were about steady. New Brunswick Green Mountains sold at 65c per bag of 90 lbs., in bulk, and Prince Edward Island grades at 78c to 83c in bags.

An active business was done in butter and prices were firm. Receipts were 111 packages.

The local and foreign demand for cheese showed no improvement but values were firmly maintained. Receipts were 2,358 boxes.

Montreal Quotations

Oats, Canadian Western, No. 2, 73c.
Oats, Canadian Western, No. 3, 70c.
Oats, extra No. 1 feed, 68c.
Flour, Manitoba spring wheat patents, firsts, $7.40.
Flour, Manitoba spring wheat patents, seconds $6.80.
Flour, Manitoba spring wheat patents, strong bakers, $6.40.
Flour, winter patents, choice, $6.10.
Rolled oats, bag of 90 lbs., $3.55.
Bran, $34.25.
Shorts, $36.25.
Middlings, $45.25.
Hay, No. 2, per ton, car lots $15.50 to $16.00.
Cheese, Westerns, 20½c-20 5-8c.
Cheese, Easterns, 20-20¼c.
Butter, No. 1, pasteurized, 39¾c-40¼c.
Eggs, storage extras, 45c.
Eggs, storage firsts, 41c.
Eggs, storage seconds 37c.
Eggs, fresh extras, 65c to 70c.
Eggs, fresh firsts, 60c.

STERLING EXCHANGE.

MONTREAL, Que., Nov. 17 (Canadian Press).—Sterling exchange rates were quoted here yesterday:
Demand, $4.84 9-16 11-16.
Cables, $4.85 1-16 1-8.

CHICAGO GRAIN

CHICAGO, Nov. 17 (Canadian Press).—The grain trade actively centered to a large extent yesterday on corn, with nervousness prevailing about unseasonable delay to the main movement of the corn crop.

Rains were in progress all over the corn belt states and the outlook was for continued downpours that threatened to retard husking and hauling, even after weather conditions improve.

Closing quotations on corn future deliveries were stronger at ¾c to 2c a bushel net advance, wheat closed unsettled at the same as Thursday's finish to ¼c up; oats a shade to ⅜c higher, and provisions varying from 7c decline to a rise of 5c.

Chief anxiety regarding the corn situation was shown by previous speculative sellers of the December delivery of corn, and they made haste to switch to the buying side of the market. After a substantial bulge in prices that followed, a material reaction from the top level was witnessed, but renewed urgency to purchase brought about rallies during the trade near the end of the day. Despite assertions in various quarters that Europeans were relinquishing corn which had been bought for export, dispatches from St. Louis said exporters were taking number 4 and number 5 corn there. Meanwhile, shipping demand here was good, and vessel charters were made for 120,000 bushels of corn to Buffalo, as well as for 100,000 bushels to Georgian Bay.

On the other hand, rather persistent selling of March and May deliveries of corn was in evidence at times yesterday, besides, actual arrivals of corn in Chicago yesterday wre liberal, 400 cars, and receipts at primary points totaled 1,224,000 bushels against 658,000 bushels a week ago and 391,000 bushels on the corresponding day last year. However, country offerings to arrive were practically nothing. Argentine corn shipments for the week amounted to 4,592,000 bushels, a reduction of about 1,000,000 bushels compared with the week preceding. Oats averaged higher with corn.

Wheat kept within a relatively narrow price range and toward the last was eased by reports that Argentine weather is now generally dry and therefore favorable for the progress of the Argentine harvest.

Besides, Australian advices said New South Wales is about to harvest wheat from the largest area since 1916, and that the plant condition is above average.

CHICAGO CATTLE

CHICAGO, Nov. 17 (Canadian Press).—Hogs, 20,000; mostly 10 to 20c higher. Top $9.25, paid for an occasional load 220 to 240 pound weights; shippers took 8,000; estimated holdover 2,000. Butchers, medium to choice 250 to 300 pounds, $8.85 to $9.25; 200 to 250 pounds, $8.85 to $9.25; 160 to 200 pounds, $8.60 to $9.15; 130 to 160 pounds, $8.35 to $9.00; packing sows, $8.80 to $8.90; pigs, medium to choice, 90 to 130 pounds, $8.00 to $8.85.

Cattle, 2,000; calves, 1,000; dull, weak trade on all classes. Slaughter classes steers, good and choice 1,300 to 1,500 pounds, $13.75 to $17.75; 1,100 to 1,300 pounds, $13.50 to $17.75; 950 to 1,100 pounds, $13.50 to $18.00; fed yearlings, good and choice, 950 pounds $13.25 to $17.25; heifers, good and choice, 850 pounds down, $12.25 to $15.75; common and medium, $8.00 to $12.50; cows, good and choice, $8.75 to $11.75; low cutter and cutter, $5.75 to $7.25; bulls, good and choice beef, $9.50 to $11.25; cutter to medium, $7.25 to $9.50; vealers, milk fed, good and choice, $13.50 to $15.50; cull and common, $8.00 to $12.50; stocker and feeder steers, good and choice, all weights, $11.25 to $12.50; common and medium, $9.00 to $11.25.

Sheep, 7,000. Sheep and feeding lambs steady. Lambs, good and choice, 920 pounds down, $12.50 to $13.60; medium, $11.75 to $12.50; ewes, medium to choice, 150 pounds down, $4.50 to $6.25; feeder lambs, good and choice, $12.25 to $13.50.

STOCK MARKET AVERAGES

	20 Industrials	20 Rails
Friday	247.75x	153.33
Previous day	240.38	151.98
Week ago	232.70	149.75
Year ago	180.02	146.54
High 1928	247.75	157.03
Low 1928	178.84	138.36

Total stock sales yesterday 6,714,400.
x—ex dividend .35.

The English postoffice makes a profit of three farthings on every letter and one farthing on every postcard posted.

CLEAR

Westinghouse Genuine RADIOTRONS

BEST FOR YOUR SET

GRANT & THORPE

Authorized Agents for Westinghouse Radios.
Electrical Contractors and Supplies.
418 GEORGE - 'PHONE 798

The Question Box

Comparative Time

N.R.P.—Q—What are some of the comparative times between Canada and other points throughout the world?

A.—As to comparative times between Canada and other parts of the world, when it is noon in Montreal or Toronto it is 6 p.m. in Great Britain or Paris; 9 a.m. in British Columbia or San Francisco; 10 a.m. in Alberta and Saskatchewan, and 11 a.m. in Winnipeg and Chicago.

Special Low-Priced
Pines AUTOMATIC
Winterfront for Chevrolets

WHEN you guess about what to do for your motor in cold weather—9 times in 10 your guess is wrong—and your motor suffers.

Motor Protection must be Automatic

You have noticed the shutters now standard equipment on many leading cars. They are *automatic*. Their makers take no chances with cold. There is no waiting for the smell of heat—no guessing it's cold. *Automatic motor protection* guards your motor with scientific accuracy. The shutters open themselves when your motor needs cool air. They close themselves when your motor needs heat. Cadillac, Lincoln, LaSalle, Hupmobile 8, Chrysler 75 and 80, Dodge Senior Six and Pierce-Arrow now have this protection.

And now, so that Chevrolet owners can enjoy the same protection afforded owners of these fine cars, a specially priced Pines Automatic Winterfront is offered you. One that costs but little more than makeshift methods.

Pines Automatic Winterfront gives you full protection against excess dilution, scored pistons and cylinder walls, fouled spark plugs, corrosion and extreme carbonization. These are the troubles that bring costly repair bills and lower the efficiency of your motor.

Drive in—have your car equipped in a few minutes—and forget the danger of cold as long as you own it. Thermostats are guaranteed.

PINES WINTERFRONT—*It's Automatic*

HUNTER & FORSYTH
CORNER SERVICE AND GARAGE
PHONE 806 CHARLOTTE AND AYLMER
Or from Your Own Dealer

819

CITY TREASURER'S SALE OF LANDS FOR ARREARS OF TAXES

CORPORATION OF THE CITY OF PETERBOROUGH

TO WIT:

By virtue of a warrant issued under the hand of the Mayor and the seal of the Corporation of the City of Peterborough, bearing date the 12th day of October, 1928, and to me directed, commanding me to levy upon the several parcels of land hereinafter described, for arrears of taxes due thereon, together with all lawful costs and charges in connection therewith, I hereby give notice that unless the said arrears of taxes and costs be sooner paid, I shall, pursuant to the provisions of the Assessment Act, at the City Council Chamber, in the City of Peterborough, on Wednesday, the 30th day of January, 1929, at the hour of ten o'clock in the forenoon, proceed to sell, by public auction, the said lands or so much thereof as may be necessary to discharge such arrears of taxes and all lawful costs and charges incurred in connection with such sale.

No.	Description	Location.	Years in Arrears.	Taxes Due.	Costs.	Total
	SOUTH WARD					
1.	E. 34 feet of Lot 2—S. of Wolfe and W. of George Streets	S.S. Wolfe Street	1918 to 1927	$ 62.48	$10.12	$ 72.60
2.	E ½ of Lot 20—Plan 52	S.S. Romaine Street	1925-6-7	40.01	9.56	49.57
3.	Lot 2 and N 134 feet 7 inches of Lot 3—S. of Rink & W. of George Sts.	S.S. Rink Street	1925-6-7	252.00	14.86	266.86
4.	S 43 feet 3 inches of North 116 feet 3 inches of Lot 8—S. of Wolfe and West of George Streets	155 Aylmer Street	1925-6-7	273.38	15.40	288.78
	CENTRE WARD					
5.	S. 49 feet 9 inches of N. 127 feet 3 inches of Lot 2—S. of McDonnel and East of George Streets	509 Water Street	1922 to 1927	1,076.92	35.48	1,112.40
6.	West 46 feet 6 inches of E. 66 feet 6 inches of Lot 3—S. of Charlotte and W. of George Streets	177-179-179½ Charlotte St.	1923 to 1927	3,585.14	98.19	3,683.33
	WEST WARD					
7.	N. 14 feet of S. 48 feet of E. 70 feet of Lot 12 and W. 123 feet of Lot 12—Plan 33	W.S. Park Street	1925-6-7	27.68	9.26	36.94
8	S. 22 feet of N. 165 feet of W. 60 feet of Lot 22—S. of McDonnel and W. of George Streets	E.S. Park Street	1926 & 1926	7.43	8.81	16.24
9	S. 23 feet of N. 145 feet of E. ½ of Lot 22—S. of McDonnel and W. of George Streets	W.S. Gilchrist Street	1925-6-7	6.66	8.81	15.47
10	Lot 27—Plan 80	S.S. Walnut Street	1925	8.72	8.81	17.53
11	Lot 7—Plan 33	490 Cross Street	1925-6-7	460.80	20.08	480.88
	NORTH WARD					
12	S. 142 feet of Lot 12—N. of Edinburgh and W. of George Streets	256 Edinburgh Street	1922 to 1927	663.51	25.15	688.66
13	S. 51 feet of E. 244 feet of Blk. B—Plan 101	W.S. Aylmer Street	1925-6-7	80.10	10.56	90.66
14	Lots D and E—Plan 125	E.S. Rubidge Street	1925-6-7	45.89	9.71	55.60
15	Lots 6, 7 and 9—Plan 71	W.S. Benson Street	1925-6-7	66.63	10.23	76.86
16.	N. 45 feet of Lot 18—N. of London and W. of George Streets	W.S. Downie Street	1925-6-7	38.30	9.52	47.82
17.	S. 80 feet of Lots 13 and 14—Plan 76T	N.S. Smith Street	1924 & 1925	56.34	9.97	66.31
18.	S. 80 feet of Lot 4—Plan 149	W.S. Benson Avenue	1925 & 1927	30.02	9.31	39.33
19.	E. 56 feet of W. 112 feet of S. 120 feet of triangular piece of land—N. of McDonnel and E. of Water Streets, Plan 1	N.S. McDonnel Street	1925 & 1927	63.92	10.16	74.08
20.	Lots 8 and 9—Plan 71	Short Street	1925-6-7	53.30	9.90	63.20
21.	N. ½ of Lot 5—S. of Smith and W. of George Streets	205 Smith Street	1922 to 1927	409.31	18.77	428.08
	EAST WARD					
22.	Lot 31—Plan 19A	S.S. Woodbine Avenue	1924-5-6-7	58.31	10.02	68.33
23.	N. 16 feet of Lot 208 and S. 14 feet of Lot 209—Plan 1A—N. of Hunter Street. E. and W. of Rogers Street	W.S. Rogers Street	1925-6-7	104.72	11.18	115.90
24.	Lot 22—Plan 16A	S.S. Carlisle Avenue	1925-6-7	28.40	9.27	37.67
25.	N. 30 feet of Lot 195—Plan 1A—N. of Hunter Street E. and E. of Driscoll Terrace	480 Driscoll Terace	1922 to 1927	193.31	13.41	207.32
				$7,693.88	$406.54	$8,100.42

All of above lands are patented, except No. 1.
First insertion in The Ontario Gazette, 27 October, 1928.
First insertion in The Examiner, 27 October, 1928.
City Treasurer's Office.
Peterborough, October 18th, 1928.

F. ADAMS, City Treasurer.

What Will you do

When your Children Cry for It

There is hardly a household that hasn't heard of Castoria! At least five million homes are never without it. If there are children in your family, there's almost daily need of its comfort. And any night may find you very thankful there's a bottle in the house. Just a few drops, and that colic or constipation is relieved; or diarrhoea checked. A vegetable product; a baby remedy meant for young folks. Castoria is about the only thing you have ever heard doctors advise giving to infants. Stronger medicines are dangerous to a tiny baby, however harmless that they may be to grown-ups. Good old Castoria! Remember the name, and remember to buy it. It may spare you a sleepless, anxious night. It is always ready, always safe to use; in emergencies, or for everday ailments. Any hour of the day or night that Baby becomes fretful or restless. Castoria was never more popular with mothers than it is today. Every druggist has it.

Fletcher's CASTORIA

SAFETY FIRST MEETING.

Deloro Smelting and Refining Company Calls Annual Meeting.

(Examiner Correspondence)

MARMORA, Nov. 17—The third annual safety First mass meeting to be held at Deloro on the evening of November 21, for the employees of the Deloro Smelting and Refining Company, promises to be another auspicious event. L. V. Dixon of the Dunlop Tire Company, will be the chief speaker. A musical program has been arranged and educational and other films will be shown. With every inducement being offered the men to attend there is sure to be a full house.

WOMEN TO PRESENT MISSION PAGEANT

Women's Auxiliary of United Church Holds Regular Monthly Meeting.

(Examiner Correspondence)

MILLBROOK, Nov. 17. — Mrs. (Rev.) W. W. Jones was hostess for the November meeting of the Women's Missionary Auxiliary of the United Church, held at the parsonage on Wednesday afternoon.

The president, Mrs. Jones, was in the chair for the opening business period, during which the recommendation of the executive that an open meeting be held at the church on December 11, and the missionary pageant published in the July 'Missionary Monthly' be presented, was adopted, the list of characters submitted being also received with approval. There will be other items on the program, and a silver collection will be taken. The meeting chiefly to present the claims of the W.M.S. official paper and to induce a number of women of the church to become subscribers.

Accepts Invitation

The invitation from the Mission Circle to attend its Thanksgiving At Home the same evening, in the church parlors, was gratefully accepted, and the treasurer, Miss M. E. Hetherington, reported a total of $207 on hand to date. This was considerably augmented when the autumn thank-offering was received, amounting to nearly fifty dollars, and fees were paid in bringing the total up approximately ten dollars more.

Mrs. T. H. Aiken, convenor of Group D, took the chair for the formal program, Mrs. R. H. Edmunds reading the devotional leaflet on "My Possessions," based upon Romans 14:7 "For none of us liveth to himself, and no man dieth to himself."

The third chapter in the study book, "Drums in the Darkness," was impressively taken up by Miss Hetherington, and Mrs. H. W. Johnson sang a solo "What will you give to Jesus?" to the great pleasure of the listeners. ...

The December meeting will be held at the parsonage, the chief feature being the election of officers. A pleasant social hour was enjoyed at the close of Wednesday's meeting, during which Group D served homemade candy; the Auxiliary has been following the practice, in recent months, of not always serving tea after the regular gathering, the plan of dispensing with this custom occasionally, having been found more convenient for the hostess, and the group in charge.

Personals

Mr. Robert Shaw, of Frankford, spent Thanksgiving with his parents, Mr. and Mrs. S. Donnelly.

Miss Olive Elson, of Belleville, was home for the Thanksgiving holiday with her parents, Mr. and Mrs. H. A. Elson.

Mr. Luther Hurd, Mr. and Mrs. Wesley Hurd, and family, of Oshawa, were guests of Mrs. M. and Miss Lulu Hurd, for Thanksgiving.

Mr. and Mrs. Walter Harkness, and little daughter, of Toronto, spent Thanksgiving with his parents, Mr. and Mrs. Thomas Harkness.

Mrs. Hudson, of Ealing, England, who has been visiting her sister, Mrs C. M. Westmacott, left for home last week, visiting another sister, Mrs. Oliphant, of Montreal, en route. Mrs. Westmacott and Miss Rose Macnamara accompanied Mrs. Stowe of Winnipeg, as far as Toronto on her homeward way.

Postmaster T. H. Collins motored to Toronto for Thanksgiving.

Miss Mamie Collins, who has been visiting friends in Toronto, and now at Fergus, is not expected home for two weeks or more a number of delightful motor trips being enjoyed during her stay in the western part of the province.

Miss May O'Brian is visiting her brother, Mr. W. O'Brieon, for a short time before going to Buffalo for the winter.

Mr. A. R. Payne, of Toronto, spent Thanksgiving with his parents, Mr. and Mrs. Albert Payne.

Mrs. David Fallis is at present in Toronto, visiting her son and daughter, Mr. Harold and Miss Jessie Fallis.

Mr. C. Crossley and daughter, Miss Dorothy, were guests of his son, Mr. J. Crossley, near Port Hope, for the Thanksgiving holiday.

Miss Ola Fox, of Port Hope, was the guest of Miss Elizabeth Russell for Thanksgiving week-end.

Mr. and Mrs. William Pitt, and Mr. Allen Pitt, of Toronto, were guests of Mr. and Mrs. J. Pitt for the holiday week-end.

Messrs. S. Bonner, J. Stephenson and Harold Hawken, who went west on the harvesters' excursion, have now returned home for the winter months, the latter two expecting to return in the spring and possibly make their home in one of the western provinces, Mrs. Stephenson and her daughter, Miss Marguerita accompanying them. Their property is at present offered for sale.

Messrs. Lawrence Ingram and Nelles Rowland, of Toronto, and Arnold Armstrong, of the Bank of Toronto staff, Walkerville, were at their respective homes for the Thanksgiving week-end.

$11,800.00 GIVEN FREE.

The above amount of money has been given away by us in CASH PRIZES. $500.00 more will be given away as follows,-

1st prize	$100.	5th prize	$40.
2nd "	$ 75.	6th "	$30.
3rd "	$ 60.	7th "	$25.
4th "	$ 50.	8th "	$20.

5 prize of $10. each in cash
10 prize of $ 5. each in cash

Solve this puzzle and win a CASH PRIZE. There are 7 faces in the picture besides the Canadian Beaver. Can you find them? If so mark each one with an X, cut out the picture, and write on a separate piece of paper these words, "I have found all the faces and marked them" and mail same to us with your name and address. In case of ties handwriting and neatness will be considered factors. If correct we will advise you by return mail of a simple condition to fulfill. Don't send any money. You can be a prize winner without spending one cent of your money. Send your reply to

GOOD HOPE MANUFACTURING CO.
455 Craig Street West. MONTREAL, Canada

A.Y.P.A. HOLDS

(Continued from Page 1)

sent owing to the unsatisfactory state of his health.

Mr. Maniece replied, expressing appreciation on behalf of the guests of the generous hospitality and the kind welcome extended by the Millbrook branch.

The toast to "The Church" was proposed by Cecil Hope, who traced the growth of this great institution from its origin in the one Man, Christ Jesus, then its development through the twelve disciples, the increase of its membership to afew hundreds until to-day the church of England has fifty million members within its fold. "As I give you this toast, 'The Church,' I would have you remember that it is built upon the faith of all its members."

Pressing Forward.

Response was made by Rev. Mr. Weir, of Omemee, who emphasized the theme "The Living Church," asserting that it is a mistaken idea, often in mind, to think of the church as something produced in the dim past, made in a perfect mould, and continuing without change ever since. "On the cnotrary, the church is ever pressing forward to something newer, fresher, and more perfect than the world has ever seen before."

Criticism from within the church, the speaker intimated, is not an unhealthy sign, but a stepping-stone to better things, and he believed those allied with the church should keep in touch with the outside world, giving thought as their best contribution to the welfare of this great religious institution. "We are working out the plan of God, the salvation of mankind, which was in His mind before the foundations of the world were laid."

The suggestion advanced by Rev. Mr. Hughes that a telegram of the heartiest congratulations and good wishes be sent to His Lordship Bishop J. F. Sweeny, who to-day is celebrating his seventy-first birthday, was received with approval and unanimously endorsed. The matter was left in the hands of the president, Mr. Jordan, and the district secretary, Miss Maretta Gray.

Greetings from St. John's Church, Weston, were brought by Leonard Davies, the president of that branch, who added, "We aer all links in a chain—the Diocese, the Province, and the Dominion—and we belong to an organization that has guided and inspired many lives."

Miss Blanche Graham, a well-known and greatly beloved worker, proposed the toast to "The A.Y.P.A." and in her opening remarks desired to thank the Peterborough and District Local Council for having made her a life member of this great organization. The certificate, handsomely framed, was passed round for inspection; it had been presented (by proxy, since the recipient was not able to be present) at the Dominion A.Y.P.A. conference at Windsor two weeks previously, an Miss Graham expressed herself as feeling highly honored by this mark of appreciation from her fellow-workers.

Fourfold Program.

The fourfold platform of the A.Y.P.A., 'Worship, Work, Fellowship, and Edification," was taken up in her address, and loyalty to these principles was strongly advocated. The hearty singing of "For she's a jolly good fellow," as Miss Graham sat down, was a fine tribute to her popularity and her efficient service to the Association.

Miss Sadington made response to the toast, bringing greetings from the Toronto District Council to its sister Council of Peterborough and district.

As an echo of the Dominion Conference, Miss Sadington spoke of the theme of this great gathering, "Building for the Future," mentioning that this would have to be done individually as branches, as local councils, and as a Dominion Association. "The best of materials are necessary, and we have these in one fourfold platform, and ideals. The A.Y.P.A. is a zone of safety for the young people of the Anglican church in Canada today."

The appointment of a full time field secretary for the A.Y.P.A. was dwelt upon happily, and hearty support in both money and prayer urged. The challenge of the Lord Bishop to "get busy and build" was passed on to the delegates, the intimation being that each should contribute "your bit of mortar, and your bit of brick," and the A.Y.P.A. would grow as an enduring, an important, and a life-saving part of the Mother Church.

Warm applause had greeted the remarks of all the speakers, and was vigorously increased as Mr. Wilson was called upon for his address, the guests singing heartily "He's a Jolly, Good Fellow," as he rose in response to his name, prefacing his earnest talk with a few words of appreciation for the invitation to be present, and speaking also of how deeply he had been impressed by the number of interested, capable workers there are in the A.Y.P.A.

Conservaion of Youth.

"The Conservation of Youth," was Mr. Wilson's theme, and he was anxious that it should sink deeply into the minds of all the young people present. Speaking specifically of the manner in which the government conserves the mineral, timber, agricultural, and fisheries wealth of the Dominion, the vastly greater importance of conserving the young manhood and womanhood of the country was emphasized. "Of what avail would it be to conserve the material wealth of Canada, had we not the men and women of fine Christian character to administer these things?" And how should a people of a high type of manhood and womanhood be produced were there no church to hold up high ideals? The four-fold ideals emanating from the A.Y.P.A. are great features being presented before our young people."

Mentioning the influence of the Supreme Being as productive of the finest development in the growing youth of the land, "This it was which led our boys, whom we commemorated on Sunday, to give their lives in freedom's cause," the question of "how shall youth be conserved?" was taken up. "By a systematic teaching, presentation, and living of the high ideals, passed on by the church, and exemplified in the life and death of our Lord Jesus Christ."

The importance of A.Y.P.A. members attending the early communion service of the church, and the spiritual vision obtained by many at this time of worship, was impressively presented, the inspiration to devote the life to active service for Christ having been the outcome for several of the young people of thus 'commemorating the Lord's death until He come."

Study Opportunities

Urging that Canadians should study the opportunities offered by their own country, rather than 'running off to the States for the big job and the big salary,' the speaker pointed out that the 'almighty dollar' should not be the only objective, but the obligation of service and the debt owing to one's own land should have first place.

"A definite responsibility rests upon each one of us; our Lord Bishop is expecting us, in this crisis, to fill our place, and to put into our branches all that each can give. The minds and hearts of young people are fertile soil, and our Lord Jesus Christ is looking to each one to develop not the reprobate, but the man and the woman who is in you."

Reciting the lines, "God give us men" Mr. Wilson closed his address, and after the applause had subsided one group began singing, "How do you do, Mr. Wilson, how do you do?" the others joining heartily in what was quite evidently meant for a tribute of warm-hearted appreciation.

The toast to "The Ladies" was proposed by Mr. Bachelor, of Peterborough, in a humorous manner, and was responded to by Miss B. Dawson, of the All Saints' branch, in a very capable way.

The formal vote of thanks to Mr. Wilson, and Miss Sadington, was moved by Mr. B. Graham, of St. John's branch, and seconded by Miss Blanche Graham; and the one to the local branch for the excellent meal provided, and the hospitality extended, was moved by Mr. Cecil Hope, of Saint Luke's branch, the whole body of guests giving an enthusiastic seconding.

The singing of "O Canada" brought a very memorable gathering to a fitting close.

SCHOOL PRIZES ARE AWARDED

S. S. Number 10, Otonabee, Carries Off Four of the Ribbons.

WINS BOTH SHIELDS

Winners in the rural school fair competitions were presented with their prizes in the office of the representative of the department of Agriculture on Wednesday night. The honor for winning the most prizes of any school in the county goes to S.S. Number 10 Otonabee which school carried off four prizes in the champion competition.

The silver cup for the most points at any fair was won by Corunna Hanbridge of S.S. 16 Otonabee. Second prize, two books written by Peter McArthur went to Helen Savign of S.S. 10 Otonabee, and the third award two books by A. McKishea went to Stewart Dawson of the same school.

The two shields, one for the best boys live stock judging team and the other for the best girls domestic science judging team were won by S.S. 10 Otonabee.

SCHOOL CONCERT.

Pupils Entertain Parents and Ratepayers at Hallowe'en Social.

DOURO, November 17. — The pupils of S. S. No. 12, Douro and Dummer, who won first prize in the Produced-in-Canada Parade at Peterborough, entertained the ratepayers and their families at a jolly Halloween party, given in the school.

The president of the Prize Winners Club, Miss Verna Armstrong, acted as chairman, and the following program was given:

Song—Maple Leaf Forever.
Dress parade.
Reading—Hallowe'en, Willine Bell.
Recitation, On Hallowe'en—Gladys Bolton.
Game—Hallowe'en Fishing.
Recitation—Roger Tedford.
Chewing Match—Two Girls.
Game—Pinning Tail on Cat.
Game—Ducking for Apples.
Ghost Writing—Guests were told what they were thinking of, by "The Ghost."
Song—Mary Bell.
Guessing number of Beans in Jar, first prize, Mrs. Alex. Calder (box of candy.)
Hallowe'en Song—Somposed by Myrtle Armstrong.
The Witch (Pearl Tedford) pronounced a sentence on three of the singers.
Recitation—Zelda Tedford.
Game—Eating apples from a cord.
Game—Walking the chalk line.
Guessing contents of a paper bag.
Distribution of Hallowe'en cards.

An excellent lunch was served by the girls. The visitors voiced their appreciation of the program and were loud in their praises of the excellence of each number. Their teacher, E. Sloan, is to be complimented on the talent displayed by all his pupils.

y pisiffi x

WITNESS SAYS

(Continued from Page 1)

with the intention of being definite about nothing at all?" Tuttle asked. "Was that the program?"

"No."

Lifeboat Leaked.

Veschere then told of leaving the radio cabin with the chief operator, who was drowned, and James MacDonald, another assistant wireless man, and sliding down the tilted deck of the ship into a lifeboat. This boat, he said, leaked, there was no drinking water, and no flares.

The only time during his long questioning that the youth smiled was when Tuttle at length said: "You may be excused now—temporarily."

James MacDonald, another radio assistant, followed young Veschere to the stand. MacDonald said he joined the Vestris November 10, the day she left New York, after having been a radio operator since 1915. Veschere had only been an operator for three months, and his experience consisted of one round trip to South America on the Vestris.

Listing on Saturday.

MacDonald testified he first noticed the ship listing at midnight Saturday, but said he spoke of it to nobody and that he did not hear it mentioned among the officers until the morning the ship sank.

"When was the first message sent out, except by passengers?" Mr. Tuttle asked him.

"It was a 'O.Q." message, telling all ships we might need help and to listen for us, on Monday morning," MacDonald replied.

"About 9 a.m.?"

"About that time."

"When was the S.O.S. sent?"

"Between 9 and 10—near 9, I'd say, but I couldn't swear to it."

Tried Many Remedies Without Success

Dodd's Kidney Pills were recommended by Daughter

"I had such a Sore Back and tried several remedies without success," writes Mrs. M. Libby, 498 Julian St., Pembroke, Ont. "My daughter told me to take Dodd's Kidney Pills. I did so and when I had used two boxes my back was better."

The road to good health lies through the Kidneys. If they are kept strong and well all the impurities are strained out of the blood. Dodd's Kidney Pills keep the Kidneys in good condition to do their work of cleansing and purifying the blood. Weak, Nervous, Run-down women should give Dodd's Kidney Pills a trial at once. Ask your neighbors.

50c At All Dealers, or by Mail from The Dodds Medicine Co. Ltd., Toronto 2, Ont.

DODD'S KIDNEY PILLS

MISSIONARY GIVES EXCELLENT ADDRESS

Proceeds of Warkworth United Church Supper Amounts To $90.

(Examiner Correspondence.)

WARKWORTH, Nov. 17.—The proceeds of the supper, served in the United church on Wednesday evening, under the auspices of the W.M.S., amounted to nearly $90.00. An excellent program was given in the church immediately after the supper.

Perhaps the most interesting number on the program was the address given by Rev. Newton Bowles, B.A., B.D., returned missionary from China. In this address, Rev. Mr. Bowles drew a picture of the condition of the Chinese in various localities, pointing out the difficulty in Christianizing or even getting the interest of the Chinese in anything regarding Christianity. He expressed thanks for the work and the support of the people in this country and urged them not to fail in the support of missions. Missionaries are doing wonderful work, but there is so very much to do and the work is so strenuous and heart-breaking at times. If the missionaries should fail in keeping up what has been done, it would be fatal to China.

WREATH OF POPPIES PLACED IN CHURCH

Rev. R. T. C. Dwelly Preaches Impressive Armistice Day Sermon.

(Examiner Correspondence.)

YOUNG'S POINT, November 17. — On Sunday evening last the Rev. R. T. C. Dwelly preached a very impressive sermon on Armistice Day. A wreath of poppies and maple leaves was placed in the church, in memory of Pte. Royden Victor Wilson, who paid the supreme sacrifice.

Personals.

Mrs. Parker of Lakeview Hotel, returned home on Saturday last having been on a visit to Montreal.

Rev. R. T. C. and Mrs. Dwelly, and daughter Marion, left on Thursday for a visit with friends in Toronto.

ZION FARMER HAS HEAVY LOSS

Barn of Thomas Kennedy With Contents Destroyed By Fire.

LANTERN EXPLODES.

MILLBROOK, Nov. 17 (Examiner Correspondence).—Believed caused by a lantern exploding, the barn of Thomas Kennedy, on the Zion Line, two miles west of Millbrook, was razed to the ground by fire last night. All of last season's grain was destroyed, together with some of the farm implements and most of the poultry.

Owing to the good work of the neighboring farmers, who rushed to the scene of the blaze, the house and other buildings were saved. The loss is partially covered by insurance. It is understood that Principal Somerville of the Port Hope Public School, is the owner of the property.

SPEAKER APPEALS FOR MISSIONARIES

Foreign People Are Ready to Listen to the Word, Declares Rev. Pringle.

(Examiner Correspondence.)

DUNSFORD, November 17. — Rev. George Pringle, a noted missionary from the Yukon, gave an interesting address in Bobcaygeon United Church on Wednesday evening on. "The World Outlook and the Call to the United Church." There was just a fair attendance at the meeting, but everyone present seemed to be enthused with the speaker's appeal, which made very plain the great need of both men and money to carry forward the banner of the Cross. The call of the church lay in the opportunity before the church. Comparatively speaking the way is open, foreign peoples are ready to listen. What is needed is the means to carry on the work, was the speaker's plea.

The service was in charge of Rev. M. L. Hinton, pastor of the church. Mr. Pringle closed his tour of the Lindsay Presbytery with the meeting on Wednesday evening, and left on Thursday for Newburg, Adolphustown, and Napanee.

Every issue of the Family Herald and Weekly Star of Montreal is worth the year's subscription price to the farmers of Canada, and farmers' families rejoice in getting the addition of a superb magazine.

Sour Stomach

Sweetened instantly

Just a tasteless dose of Phillips' Milk of Magnesia in water. That is an alkali, effective, yet harmless. It has been the standard antacid for 50 years among physicians everywhere. One spoonful will neutralize at once many times its volume in acid. It is the right way, the quick, pleasant and efficient way to kill the excess acid. The stomach becomes sweet, the pain departs. You are happy again in five minutes.

Don't depend on crude methods. Employ the best way yet evolved in all the years of searching. That is Phillips' Milk of Magnesia.

Be sure to get the genuine Phillips' Milk of Magnesia prescribed by physicians for 50 years in correcting excess acids. Each bottle contains full directions—any drugstore.

From the Prairie to the Sea

BACK of every farmer—back of every harvest—back of every movement of Canada's wheat crop from the prairie to the sea, stands the Bank with its money and its service.

With the largest number of branches—in city, town and village—throughout Canada, this Bank plays a vital part in financing agriculture, trade and business.

The Royal Bank of Canada

Peterborough Branch · V. Eastwood, Manager

Perfect Reception

Nor-Phonic Tubes mean the difference between pleased and dissatisfied listeners. They bring in all programmes with perfect clearness, and are unequalled for long life.

$2.00 each

At your nearest dealer

Northern Electric

NR 14

We carry Nor-Phonic and Peanut tubes.

J. M. GREENE MUSIC COMPANY
Charlotte Street

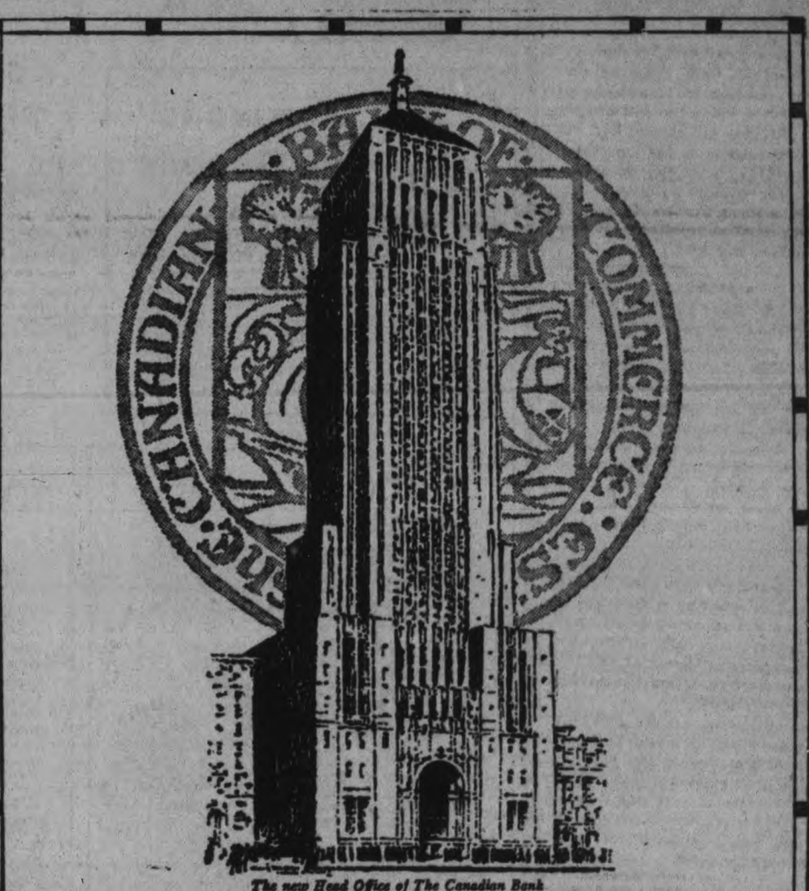

The new Head Office of The Canadian Bank of Commerce to be erected at Toronto.

A Successful Life

—available to everyone

LIFE, to be successful, should be a steady progress in saving, a constant adding to one's store of possessions, experience and knowledge.

¶ One of the world's criterions of success is financial independence—freedom from worry about those things which maintain pleasant living conditions.

¶ The surest, the safest and the most practical start upon the road to financial independence is the savings bank account.

¶ You acquire and maintain a savings account without the payment of any commissions. Your funds increase, in safety, without effort or supervision on your part. Your profits remain constant through periods of financial depression. Your money is safe and quickly available when needed.

¶ It is the policy of this Bank to give all depositors, whether their accounts be large or small, the utmost in service and consideration.

THE CANADIAN BANK OF COMMERCE

with which is amalgamated

THE STANDARD BANK OF CANADA

DRIVER PINNED BENEATH CAR

Vehicle Plunges Through Garage Wall and Drops in Gully Behind.

AT WELLAND.

WELLAND, Ont., Nov. 17.—(Canadian Press).—Hearing calls for help from a gully at midnight, residents who summoned police found Frank Bawdy pinned beneath an overturned car and lying in a pool of blood. The car had run through the wall of a garage into which he had drive nand plunged into the gulley behind. He suffers from loss of blood but is expected to recover.

Omemee

(Examiner Correspondence.)

OMEMEE, Nov. 17.—Rev. J. T. E. and Mrs. Blanchard, Mr. and Mrs. S. D. Vaughan, Mrs. Bradburn, Mrs. W. Brandon, Miss Eva Race, Mr. and Mrs. F. G. Sandy and Messrs. D. Weir, H. Lamb and A. Scott, attended the Township Sunday school convention held in Reaboro, on Friday.

Mr. Neil Henderson, of Toronto, spent Sunday and Monday at his home in town.

Miss Mina Balfour, of Peniel, enjoyed the holiday with her parents, Mr. and Mrs. R. J. Balfour.

Misses Doris Sandy, of Port Perry, and Genevieve Sandy, of Toronto, were the guests of their parents, Mr. and Mrs. F. G. Sandy, over the holiday.

Miss Marjorie Adams, of Orono, spent the week-end at her home in town.

Messrs. John and Percy Stewart, of Ebenezer, attended the sale of cattle held by Mr. S. D. Vaughan, on Friday.

Miss Eileen Johnson, of Toronto, visited her parents, Mr. and Mrs. Fred Johnson, over Sunday.

Dr. H. and Mrs. Irvine and daughter, Wilda, and Mrs. A. Staples, of Lindsay, spent Sunday with Mr. and Mrs. William Earle.

Miss Minnie Davidson, of Toronto, is spending a few days with the Misses Cornwall and renewing old friends.

Mr. and Mrs. A. Weaver and son, Donald, of Alliston, were the guests of Dr. G. N. and Mrs. Earle over Sunday and Monday.

Mr. and Mrs. J. Jones, of Bethany, were the guests of the latter's sister, Mrs. Bradburn, on Sunday.

Mr. and Mrs. Roy Corneil and daughter, Helen, of Manilla, visited Mr. and Mrs. Cecil Corneil, on Sunday.

Mr. Rae Overholt, of Toronto, spent Sunday and Monday with his parents in town.

Messrs. Ernest and Bob Corneil, of Kingston, spent the holiday at their home.

Mr. and Mrs. W. Montgomery and children, of Peterborough, visited Mrs. Montgomery's parents, Mr. and Mrs. Leith Laidley, on Sunday.

Mr. Lawrence Sandy, of Toronto, enjoyed the holiday with his parents, Mr. and Mrs. John Sandy.

Misses Myrtle, Katie, and Mary Weir, of Toronto, were the guests of their parents, Mr. and Mrs. D. Weir, over Sunday and Monday.

Miss Ferguson, of Peterborough, visited Mr. and Mrs. W. Best, over the week-end.

Mr. and Mrs. Robertson, of Dunsford, visited the latter's brother, Mr. W. Burgess, on Sunday.

Mr. and Mrs. Whitehead and three children, of Toronto, were the guests of Mrs. J. Rutherford, over the holiday.

Mr. Arthur Stephenson, of Toronto, spent Sunday and Monday at his home in Omemee.

Mr. and Mrs. Albert Ford and son, Wilson, of Havelock, visited the former's parents, Mr. and Mrs. R. Ford on Thanksgiving Day.

Mrs. (Rev.) Brown, of Lindsay, is the guest of Mr. and Mrs. W. Connell.

Mr. Gordon Hayes, of Toronto, spent Sunday and Monday with his parents in town.

Mr. and Mrs. Thurston, of Dunsford, visited their daughter, Mrs. C. Elliott, on Sunday.

Mrs. R. Toole, of Toronto, was the guest of Mr. and Mrs. George Newman, over Sunday.

Misses Alice and Lillian Cole, and Miss MacKenzie, of Toronto, were the guests of Mr. and Mrs. Thomas Newman, over the holiday.

Mr. and Mrs. L. Mahood and son, Donald, and Mrs. H. Nugent, visited Mr. and Mrs. P. S. Nugent in Lindsay, on Sunday.

Miss Ross enjoyed the holiday at her home in Toronto. She was accompanied to the city by Misses Eileen Rutherford, D. Parker, M. Gardiner and Rev. J. A. Kennedy.

Miss Lillian Brandon, of Peterborough, spent the holiday with her parents, Mr. and Mrs. W. Brandon.

Friends of Mrs. Armstrong Windrim will regret to learn she is confined to Nicholls Hospital in Peterborough.

Mr. Harold Rea, of Toronto, spent Sunday and Monday with his mother and sisters in town.

Mr. and Mrs. Stanley Laidley, and Miss Maude Laidley, visited their parents, Mr. and Mrs. Abram Laidley, over the holiday.

Mr. Arthur Jamieson, of Bethany, called on Omemee friends, on Friday.

Mrs. Stephens of Lindsay spent a few days last week with her sister, Mrs. C. Tobey.

Miss Jennie Smyth, of Consecon, visited Mr. and Mrs. A. Scott, over Sunday and Monday.

Rev. W. J. H. Smyth, of Wellington, who was preaching anniversary services at Port Perry called on friends in town on Monday before leaving for their homes the same evening.

Mr. Thomas Poast, of Bridgenorth, visited his brother, Mr. Richard Poast, on Tuesday.

Mrs. Townsend, of Cameron, was the guest of her sister, Mrs. J. J. Nichols, last week.

Mr. Hillier Williamson and his aunt, Mrs. M. Kelly, of Toronto, spent Sunday and Monday with Mr. and Mrs. O. G. Williamson.

Miss Helen James, of the Conservatory of Music, Toronto, visited Mr. and Mrs. W. G. Stephenson during the holiday.

Miss Carrie McQuade, of Saint Hilda's College, Toronto, spent the holiday with her parents, Mr. and Mrs. Harry McQuade.

Mr. and Mrs. Harry Stinson and daughter, of Oshawa, enjoyed the holiday at their homes here.

Mr. Tom Dickson, of Marmora, spent the holiday at his home in town.

Teco Prices Are Cash Prices

TECO STORE

Shop with Confidence—"Goods Satisfactory or Money Refunded"

Compare Our Values and Assortments

Three-Day Sale! Tremendous Assortment of Beautiful Accessories for Women! Be Early!

Announcement!

THIS extraordinarily large selection of smart fascinating accessories is here for only three days—Monday, Tuesday and Wednesday—so make your plans now to attend without fail! It offers you a wonderful choice—quantities which are only available because of sensation values created by skilful purchasing and enormous buying power! You will want to be on hand early Tuesday for this unusual sale—to choose lovely things for yourself and for Christmas gifts as well! Remember our well known guarantee—"Goods Satisfactory or Money Refunded."

1,000 Georgette Scarfs, each with a Flower to Match, Set $1

During this sale 1,000 alert women and girls will be able to secure this notable offering....a filmy georgette scarf and a corsage flower to match, at an amazingly low figure! The scarves are white and black, or tinted mauve, maize, yellow, blue, green, beige or pink, delicately stencilled in delightful pastel shades. The flowers are importations .... clusters and single posies in a colorful variety. A rousing Three Day Sale sensation...flower and scarf, both for...

$1

250 Long Scarfs of Flat Crepe

Gay and daring or subtly conservative, these ultra-smart scarves are the last word in costume chic. Featuring the distinctive modernistic motifs....in white, black, black with white, tan with brown, red, green and navy. Three Day Feature special, each 2.95

25 Gorgeous Spanish Shawls

Priced at $25

That was ever comparable to the irresistible allure of the classic Spanish shawl? Fashioned of heavy, gleaming crepe-de-chine, richly embroidered in gorgeous roses, and finished with long, silken fringe....it is the unquestioned favorite to slip over sheer evening frocks. The predominating tones include white, pink, salmon, honey, maize, peach, nile, orchid, purple, black, and red. Three Day Feature, each.. 25.00

A Sensational Special 1,750 Strings Jap Pearls

Be sure and see them! All dainty fine strands of gleaming, imported Jap pearls in choker style with single or double drops of oval beads. Fastened with safety clasp or colored plaque. Or tiny pearls of uniform size in 24-inch strands. Five different styles. Three Day Feauture. strand .....

10c

A Remarkable Purchase! 656 Handsome, Real Leather Hand Bags and Purses

$2.95

On Display and Sale for Only Three Days—Come Tomorrow for the Best Selection!

A noteworthy special purchase—the total output of a well-known manufacturer—is the reason for this superlative offering of handbags. All leather construction—lined with moire and fitted with change purse and mirror. Deftly designed and individually treated they are wonderful value for this Three Day Feature. Be early!

The Styles	The Colors	The Leathers
Under-the-arm	Blonde	Patent Calf
Envelope	Beige	Armadilla Calf
Pouch	Tan	English Morocco
	Cocoa	Real Seal
Shapes	Ivory	Lizard
Oblong	Grey	Suede
Semi-circular	Silver	Reptilian
Pouch	Blue	Grained combinations
Frames	Green	Smart combinations of these.
Wide, narrow	Red	
Fancy metallics	Black	
Covered	Two tone effects.	

16 of the 75 Styles Are Exactly Reproduced in This Illustration

Come and See Them All!—Early.

35 Only! High-Grade Hand Bags

Ordinarily Selling from $15 to $20. Special at $10

Manufacturer's samples, and all very new....richly exclusive bags, faultless in each chic detail....superb in styling, in workmanship, in material....with a finesse that is inimitable....grouped for this one special selling! Suede and genuine snakeskin bags are included....trimly constructed in pouch modes, neatly framed, or in under-the-arm styles. A number have linings of white kid. Three Day Feature, each .....

Extra Special 1500 Corsage Flowers and Clusters Three-Day Feature, Each 50c

Extraordinary value! Exquisite imported French flowers to add a dash of colorful loveliness to the sombre tones of winter wearables. Charmin clusters of tiny velvet or fabric posies, and effective single sprays of the larger blooms..roses, primroses, violets, geraniums, water lilies, lilies-of-the-valley, dahlias, chamelias, and hyacinths, in a riotous rainbow of gay tints. Three Day Feature, special, each 50c

100 Chesterfield Cushions Three-Day Feature 2.95

November is an excellent time to brighten your living-room with tasteful, new chesterfield cushions. These are of heavy rayon brocade in rich navy, black and gold effects. Durable backs of black sateen....filled with removable Kapok form, and bound with heavy, braided cord. Generous 21 x 21 in. size. A limited quantity, be early. Three Day Feature, each 2.95

288 Neckwear Sets, Set $1

Beautiful sets and pieces such as you have seldom seen at this low price! Dainty, alluring plaques, jabot sets, vestee sets and collars and cuffs....of filmy georgette or lustrous crepe-de-chene, richly lace trimmed or of all lace in white, cream, flesh or ecru. Come early—the quantity is strictly limited. Three Day Feature, set $1

Extra Special 750 Boudoir Clocks 1.49

—many imported directly from France....mainly of substantial cloudy marble in white, cream, grey, and pastel tints. Quaint, graceful shapes. Smartly finished with gilded, silvered or white faces, distinctly lettered. Three Day Feature, each...

1.49

3000 Pr. Women's Full Fashioned Silk Hose

Strengthened with Rayon

$1

Full-fashioned at only $1 per pair. Nice even texture, knit of clear, lustrous thread silk, moderately strengthened with rayon. Practical service weight with mercerized lisle sole, heel and narrow garter welt. In smart new colors. Three Day Feature. Per pair $1

Order Office, The E. Eaton Co., Limited.

Take full advantage of the many shopping suggestions listed in the catalogue. Orders may be phoned or left at this office and will be filled in Toronto and returned. Phone 3100 for information.

TECO STORE
OPERATED BY T. EATON Co.
PETERBOROUGH

Every Day Is Economy Day at the Teco Store

Mount Pleasant

(Examiner Correspondence)

MOUNT PLEASANT, Nov. 17. — Miss May Jamieson, of Toronto, spent Thanksgiving with her parents, Mr. and Mrs. George Jamieson.

Mr. Cecil Argue, of Pontypool, spent the week-end with friends here.

Mrs. Wesley Casey and two children spent a few days at the home of her brother, Mr. and Mrs. Melville Handley.

Miss Alma Hootan, of Toronto, spent the week-end at her home near Fairmount.

Mr. and Mrs. Charles Johnston and family of Toronto, spent Thanksgiving with friends here.

Miss Hazel Husk, of Peterborough spent the week-end with her sister, Mrs. Melville Handley.

Mr. Gordon McLean, of Toronto, spent Thanksgiving at his home here.

Mrs. (Dr.) Johnston and Miss Doreen Johnston, of Port Hope, spent Sunday at the home of Mrs. G. McLean.

Mr. and Mrs. Ira Lowe spent Wednesday evening with friends in Omemee.

Mr. and Mrs. Lloyd Sutton, of Cavan, spent Sunday evening with Mrs. Sutton's parents, Mr. and Mrs. Joseph Lowe.

Mr. A. Nesbitt, of Peterborough spent Sunday with friends here.

Mr. and Mrs. H. L. Watt of Peterborough visited friends here on Thanksgiving Day.

(Examiner Correspondence.)

MOUNT PLEASANT, Nov. 17.—Mr. and Mrs. Charles Johnston and children, of Toronto, spent Thanksgiving with friends here.

Mr. and Mrs. Lloyd Sutton, Cavan, spent Sunday evening with Mr. and Mrs. J. Lowe.

Rev. F. Carpenter and son, of Cavan, were guests at the home of Mrs. G. McLean, Sunday noon.

Mr. Ira Lowe was a business visitor to Peterborough on Saturday.

Mrs. (Dr.) Johnston and Miss Doreen Johnston, of Port Hope, were guests at the home of Mrs. G. McLean on Sunday.

Mr. and Mrs. H. L. Watt, of Peterborough, called on friends in the village on Thanksgiving Day.

Miss May Jamieson, of Toronto, spent Thanksgiving with her parents, Mr. and Mrs. George Jamieson.

Mrs. Wesley Casey and two children, of Orange Corners, spent a few days at the home of her brother, Mr. and Mrs. Melville Handley.

Miss Alma Hootan, of Toronto, spent the week-end with her mother, Mrs. M. Hootan.

Miss Hazel Husk, of Peterborough, spent Thanksgiving with her sister, Mrs. M. Handley.

Dr. Earle, of Omemee, made a professional call here on Sunday.

Mr. Cecil Argue, of Pontypool, spent the week-end with friends here.

SOCIAL DEMOCRATS OPPOSED TO PLAN

Attempt To Halt Construction of First German Warship to Be Built Since War.

BERLIN, Nov. 17. — Social Democrats are making a determined attempt in the Reichstag to halt the construction of the first German warship to be built since the end of the war.

Otto Wells, member of the directorate of the party, presented a motion to halt construction of the cruiser, for which 9,000,000 marks (2,160,000) has been appropriated. The debate over the motion brought bitter animosities to the surface.

Herr Wells argued that Germans could ill aford to spend its money on a lone warship which would be no match for the navies of other countries.

Cook's Regulating Compound

A safe, reliable regulating medicine. Sold in three degrees of strength—No. 1, $1; No. 2, $3; No. 3, $5 per box. Sold by all druggists, or sent prepaid on receipt of price. Free pamphlet. Address: THE COOK MEDICINE CO. TORONTO, ONT. (Formerly Windsor)

BUSINESS BLOCKS DESTROYED BY FIRE

$250,000 Damage Done When Business Section of Vermont City Gutted.

NORTHFIELD, Vermont, Nov. 17 (Canadian Press).—Fire which swept three large building blocks here early Friday, was estimated to have caused a loss between $200,000 and $250,000. The blaze was discovered in the Salvester Restaurant in the basement of the Carrie Stebbing Building, a three story structure, and quickly spread to the adjoining Oddfellows Building and Sanborn Block.

Attractive Assortments of good merchandise — priced with the economy of cash dealing—every day at the Teco Stores.

TECO STORE

Teco Prices Demonstrate Daily the Economy of Cash Buying and Cash Selling

Cash dealing gives you full value for your money every day at the Teco Stores.

LINENS

The Gift of Discrimination

For the Bachelor Girl—the Hostess—the Busy Housewife—Linens — the Gift of modern and traditional beauty. Linens—softly gleaming in their quiet elegance. Linens—cunningly worked, charmingly quaint, subtly creating the atmosphere that emanates from perfect appointments. Linens—offer the one adequate Gift solution!

Eatonia
Linen Tablecloths

Made in Ireland from sturdy flax yarns. Beautifully woven with a lovely damask finish. Choice of floral and leaf patterns; some round centres. Useful size of 72 x 90 inches. Eatonia value, each..... **$5**

Linen Luncheon Cloths

Neatly hemstitched and made of fine linen yarns, softly finished in oyster shade; also all-white with pin stripe borders. Size 36 x 36 inches. Special, each. **95c**

Embroidered Pillow Cases

Beautifully made with scalloped edges and neat embroidery in several exquisite designs. Extra fine material. Size 45 x 33 inches. Pair..... **1.60**

—Second Floor, Teco Store

"Old Bleach" Dinner Set

Beautiful Double - Damask Linen Set in the new Belvedere design. A wonderful buy for those that like fine linens. One Cloth, 72 x 90 inches, and 12 Napkins to match. Excellent value. Extraordinary special, set..... **$15**

Hand-Made Linens

Made in Maderia. Pretty Buffet Sets, neatly hand-embroidered, consisting of 3 pieces, in oval shape. Very acceptable as a gift. Set..... **1.60**

Linen Luncheon Sets

Smart and dainty are these All-Linen Luncheon Sets with fast colored borders in gold, blue, rose and green. An ideal gift of Cloth, 36 x 36, and 4 Napkins to match, 12 x 12 inches. Set..... **$1**

—Second Floor, Teco Store

Novelty Linen Sets

Luncheon or Bridge Sets in a novelty weave that will wear and wash well. Makes a pretty gift. White grounds with blue, rose, gold or green colors. Size of Cloth, 54 x 54, and 6 Napkins to match, 14 x 14 inches. Price, set..... **3.25**

Linen Serviettes

Extra good quality All-Linen Napkins in an excellent assortment of designs. Made by the Old Bleach Linen Co. Full 22 x 22 inches square. Special value, per dozen..... **4.59**

Pretty Gift Linens

A very fine range of dainty pieces of Fancy Linens, including Doilies in oval, round and oblong shapes, and also Scarves. Many with lace borders and insertions, some with touches of embroidery. Priced from..... **95c to 4.95**

—Second Floor, Teco Store

Embroidered Linen Towels

In the guest size. Made of fine oyster linen, neatly embroidered with touches of Italian cut-work designs. A dainty gift. Size 15 x 20 inches. Each, **75c**

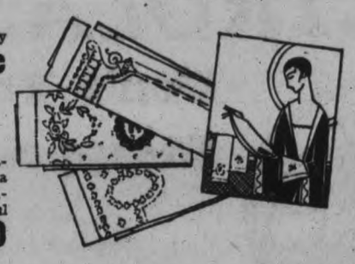

Fine Guest Towels

Made in Ireland. Pretty and dainty. Neatly hemstitched and with colored borders that are fast color. Size 15 x 29 inches. Pair..... **59c**

Linen Hand Towels

Extra fine Linen Huckaback Towels, suitable as a gift. They are neatly hemstitched and in a useful size, 18 x 33 inches. Pair..... **1.20**

THRIFT SPECIALS

Outstanding Economies for Monday Shoppers—Come Early

SAVINGS

Imported Neckwear of Ecru Lace, Set 39c

Another of these Special Values that such a drawing card on Monday. Unusually dainty Vestee and Cuff Sets and Collar and Cuff Sets of attractive Ecru Lace, in a wide variety of charming floral designs. In six individual styles—a number with metallic threads and a touch of colored Embroidery. Extraordinary value, Monday Thrift Special, Set **39c**

—Main Floor, Teco Store

Remarkable Hose Value for Children, per Pair 59c

Strong, sturdy, and made for everyday wear; woven of excellent quality Silk and Wool Yarns. Warm, smart, and comfortable for School wear. All sizes and colors for early buyers. Monday Thrift Special. Per Pair **59c**

—Main Floor, Teco Store

Linen Luncheon Cloths Each 95c

MAKE FINE GIFTS

Very pretty colored border Luncheon Cloths—can be used as a Bridge Cloth Made of fine Linen, with large check patterns, in Rose shade on White ground. Size 36 x 36 inches. Monday Thrift Special. Each **95c**

—Second Floor, Teco Store.

Men's Wool Hose 39c

120 PAIRS

Sharp at 9 o'clock on Monday Morning—120 Pairs of extra good quality Ribbed Wool Hose, with the choice of Grey, Fawn, and Heather Mixtures. Just the right kind of Hose for Winter wear. All sizes ... Monday Thrift Special, per Pair .. **39c**

—Main Floor, Men's Shop

Outstanding Value in House Paint, Qt. 47c

Special for Monday—we have this satisfactory House Paint in the following colors: Red, Green, Brown, also Light and Dark Oak, and Dark Oak Stain and Varnish. Monday Thrift Special ..... Per Quart **47c**

—Second Floor, Housefurnishing Building

Novelty Cut Glass, 6 for 1.20

Come early for this—one of the best offers in the Basement Store To-morrow: Cut Glass Sherbets, in the new closed-in shape; very fine pressed glass, neatly designed in grape patterns. Monday Thrift Special. **6 for 1.20**

—Basement, Teco Store

The Personal Touch Goes in a Gift of Handiwork

Could any Gift be more charmingly personal—more gracefully complimentary — than that of an exquisite piece of Needlework, an attractive hand-made garment — or a Dress Length of smart, new piece goods? So expressive of your own taste! So distinctly individual! So supremely the gift of intimacy!

Stamped Aprons Linen

Designed on good quality butterfly and basket patetrns; easy to work. The Apron is also bound in Green and Blue .. Each **39c**

Pillow Cases

Made in Ireland, an All-Linen, neatly hemstitched, and stamped for hand embroidering; neat designs; suitable for solid white or colors. Size 42 x 33 nches. Per ..... Pair **1.38**

Stamped Bath Towels

Exceedingly good quality Bath Towels, stamped in easy working designs for hand embroidering; has double check pattern in colors of Rose, Blue, and Gold. Size 20 x 40 inches ..... Each **39c**

Buffet Sets

Made of Oyster Linen, and traced in neat patterns for hand work. When finished will make an excellent Gift. Also hemstitched for crochet work. Per Set **49c**

—Main Floor, Teco Store

Crepe Morocain

A very fine fabric in a heavy supple weight. Fashionable and stylish for afternoon frocks. A splendid selection of new shades and full 38 inches wide. Yard..... **1.85**

Silk Georgette

An opportunity to buy this beautiful quality at a moderate price. For dresses, lingerie, etc. Strongly woven with a transparent weave. Nine shades, including black. Full 38 inches wide. Yard..... **1.50**

—Second Floor, Teco Store

All Wool Flannel

The "Eatonia" quality—a quality that is so well known to give satisfaction. Splendid for middies, dresses, etc., in many shades. Full 54 inches wide. Eatonia value, per yard..... **1.35**

Fine English Flannel

Another splendid quality that will wear and wash well, for women's and children's wear. Seven shades, including black. 31 inches wide. Priced at, yard..... **79c**

Baby's Warm Things

Specially Low Priced, 39c

Sweaters and Jumpers that will keep Baby warm. Made of fine Wool Yarns, some with little collar and buttoned front, others are fastened at neck with button. Colors are: Blue, Sand, and White, trimmed with Pink or Blue. Sizes 1, 2, and 3 ..... Monday Thrift Special, each **39c**

—Second Floor, Teco Store

An Interesting Motion Picture

Every Child Will Want to See It

Santa Claus

A wonderful Film, showing Santa in his workshop, and how he watches all the little children, and how he comes to them on Christmas Eve! It will be shown in Toyland, on the 4th Floor, Teco Store, for Three Days.

Bring the Children! No Admission Charge.

Monday, 2 to 3 p.m.—4.15 to 5.15 p.m.
Tuesday, 10 to 11 a.m.—4.15 to 5.15 p.m.
Wednesday, 2 to 3 p.m., 4.15 to 5.15 p.m.

9 O'CLOCK SPECIAL

180 Extra Quality Flannelette Gowns, Each $1

An exceedingly good quality, styled with long sleeves. Some with round neck, button front, finely tucked and neatly embroidered. An exceptional buy for early shoppers on Monday.. Early Special, each **$1**

5c to $1 Department, Main Floor

Delivery Free on Purchases of $2 or Over.

On lesser amounts a charge of 10c per delivery is made. If you cannot come to the store, 'phone 3000 or 138 for your needs.

TECO STORE

OPERATED BY T. EATON Co. Limited

PETERBOROUGH

LOST AND FOUND—If by chance you lose any article, parcel, or sum of money while visiting the Store, inquire at the Office on the Second Floor.

BROKEN

A Story of Revenged Love, by Ruby M. Ayres

(Continued from yesterday)

Julie stood looking at Giles Chittenham with blank eyes, the newspaper still clasped in her hand and the tears running down her cheeks. She was hardly conscious of surprise; the shock of Jewel's death was the one thought governing her mind, and for the moment at least everything else seemed dwarfed by the tragedy.

Jewel was one of those people whom it is so difficult to realize as dead; so full of vitality and the joy of living, and to have gone to her death in such a fashion—in the darkness—alone—Chittenham made a quick step forward—

"Julie—what is it?"

Julie laughed sobbingly.

"My cousin—the other Julie—the one you wanted to punish—you'll never be able to hurt her now—she's dead!"

She almost threw the newspaper at him, and dropping into a chair she hid her face in her outflung arms.

Chittenham just glanced at the paragraph on the front page. He was not surprised. His chief sensation was one almost of relief.

Even though they had only met once, Jewel had left her personality impressed upon him as she did upon all men.

He hardly saw the tragic side of her death; he felt glad that after all her courage had failed her, and she had taken the short way out rather than face the unknown horror lying in wait for her. To him it seemed far less terrible to think of her as dead than as living on, suffering and alone.

He laid the paper down on the table and looked at Julie. During the hour that he had waited in the flat for her, he had thought of all sorts of things he would say and do whereby to try to overcome the enmity and bitterness existing between them, but now he was with her he could not remember any of them, he could not think of anything save that she was unhappy, and with a sudden impulse he went down on his knees beside her and took her into his arms.

"Julie!"

For a moment she resisted violently.

"Don't! How dare you? Leave me alone!"

Then quite suddenly her resistance was gone and she ceased to struggle. She looked at him with tragic eyes.

"If only it had been I!" she said wildly. "If only I could die too!"

"You don't mean that. There's much happiness in store for us—and together. Listen to me—Julie, you must listen!"

She strained away from him, her shoulders drawn together, her face averted.

"I suppose I can't stop you saying what you want to, but it's no use. I don't know why you have come back. I told you I never wished to see you again."

"I came because I love you, and because I know you love me."

"You are very sure of that!" she said bitterly.

"I am proud to be sure. Look at me, Julie!"

"No." She bit her lip to keep back the sobs that would rise to her throat. "If only you would go away and leave me!"

"I am not going. You belong to me—"

"Your wife would not be pleased to hear you say that," Julie said hoarsely.

Chittenham put his hands on her shoulders and forced her to turn to him.

"If you can look me in the eyes and say honestly that you do not love me, and that you wish me to go away and never come back I will believe you," he said.

There was a poignant silence. Julie raised her tear-drowned eyes with weary defiance, and her lips moved, but no words came. Chittenham laughed triumphantly.

"You can't say it! Julie!" With a fierce little movement he drew her into his arms and kissed her lips.

"I love you," he whispered. "I've never loved anyone but you. Forgive me, Julie."

She put her hands against his chest, trying to hold him from her.

"Forgive you? And then what?" she asked hoarsely. She began to cry, softly and brokenly. "You might leave me alone—you might leave me alone," she sobbed helplessly.

She knew she had reached the end of her endurance; she knew that if she gave in to him now there would be no retracing her steps; she tried to think of Lawrence Schofield—tried to believe that he was far the better man of the two, and that with him she would stand a greater chance of happiness, but common sense and logic died against the magic of Chittenham's arms and the touch of his lips. She only knew that during all the weeks since they had parted in Switzerland, she had ached for this moment, dreamed of it and longed for it, and that now in spite of her proud defiance, it had come, and when Chittenham asked again: "Do you love me? Do you want me after all, Julie?" she had no answer.

She let him draw her closely into his arms and when he pressed her head down against his shoulder, she closed her eyes with a little sigh of spent resignation.

It was a long time before either of them spoke again. Chittenham did not attempt to kiss her, he just held her in his arms, his cheek against her hair, as if she had been a tired child who had come to him for comfort and protection.

It was Julie who moved first.

"Bim will be in soon. Poor Bim, I've been such a beast to her lately!"

She drew a little back from him, looking at him with eyes that were all wet and ashamed, and yet happier than he had seen them since that night in Switzerland.

It was typical of Julie that now she had given in, she was ready to acknowledge herself fully beaten. With Chittenham's first kiss she put the past behind her and kept her eyes closed to the future. For the moment the present was all sufficient. The great ache and unhappiness of her heart had been taken away; he was here and he loved her. The happiness of that knowledge and the relief of her own admission that she loved him, for a little while blinded her to everything else.

"Bim is away," Chittenham said. "I rang her up before I came here. She was called out of town—I forgot what reason she gave—some friend, I think."

Julie flushed.

"I wonder if that was true? Or if it was I who really drove her away. I've been horrible lately—"

He folded her close to his heart once more.

"It's all over and done with," he whispered.

"Is it?" A line of pain creased her forehead. "You must be a wonderful man if you can say that with such confidence," she told him sadly.

"What do you mean?"

She closed her eyes wearily before the insistence of his.

"I mean—I suppose no miracles have happened, have they?"

"Only that you are here, in my arms."

"That is not what I mean."

He knew what she meant, and he answered her directly.

"I am still married, if that is what you mean, Julie."

"Yes." He could hardly catch the whisper.

He turned her face from its resting place against his shoulder and kissed her.

"I shall ask my wife to set me free. We are nothing to one another. To-morrow I shall ask her to—"

"To-morrow?" Julie raised herself. "Is she in London then?"

There was a touch of jealousy in her voice.

Chittenham flushed. He had forgotten that Julie did not yet know who Sadie was.

"I can soon get into touch with her," he said evasively. He wanted to tell her the truth, but somehow he could not bring himself to do so. He knew that his wife and Julie were friends, and he felt that Julie would blame him for the deception, even though it had been forced upon him, and for the moment he was too happy deliberately to draw clouds about their sunshine.

Julie shivered.

"Supposing she won't consent? Shall you tell her about me?"

Chittenham hesitated.

"She may not be sufficiently interested to want to know. She and I have not been anything to one another for a long time. Where are you going?"

Julie had risen to her feet, gently disengaging his arms.

"I am just wondering how all this came about," she said brokenly. "How I—how you made me give in to you. It was the last thought in my head when I came in. No, don't touch me, please—" For he had risen also and moved towards her. "Giles—do you think I've been very easy to break?"

Chittenham winced. Her words hurt him. She looked infinitely pathetic as she stood there, her face still stained with tears, and her lips trembling. He realized again how much she had changed in the few weeks since they first met on the lake steamer. He answered steadily.

"I am not flattering myself that it is I who have done it, my dear—I have her to thank, I know—" and he indicated the smiling portrait of the dead Jewel staring up at them from the paper lying on the table. If Jewel had not died he knew that he might have pleaded with Julie in vain—it was just that for once fate had been kind.

(To be continued.)

RADIO PROGRAM

SATURDAY, NOVEMBER 17.

CKGW Toronto (312.3)

6.00 p.m.—Mining market report by Homer L. Gibson & Co.
6.15 p.m.—News and weather forecasts.
6.30 p.m.—Musical program by Andrewes Mountain Seed Co.
6.45 p.m.—Musical program by W. J. Blainey, Limited.
7.00 p.m.—Gruen Watch Guild Time Signals.

WJZ New York (394.5)

6.00 p.m.—Yoeng's Orchestra.
6.55 p.m.—Summary of programs.
7.00 p.m.—Longine's correct time.
7.00 p.m.—Football scores.
7.05 p.m.—St. Regis Hotel Orchestra.
7.45 p.m.—"A Week of the Worlds Business" by Dr. Julian Klein, Director, Bureau of Foreign and Domestic Commerce.
8.00 p.m.—Godfrey Ludlow, concert violinist.
8.30 p.m.—Richard Maxwell, tenor.
8.45 p.m.—Sam Herman, xylophonist.
9.00 p.m.—Philco Hour.
10.00 p.m.—Longine's correct time.
10.00 p.m.—Among Ourselves.
10.15 p.m.—"Still Waters Run Deep".
11.00 p.m.—Slumber Music.

CFCA Toronto (357)

6.00 p.m.—Hudson stocks, news and weather.
6.30 p.m.—Ryrie time.
6.30 p.m.—Santa Claus from Eaton's Toyland.
8.00 p.m.—Musical program.
9.00 p.m.—Ryrie time.
9.00 p.m.—Dance program by J. Wilson Jardine's orchestra from the Palais Royale.
9.45 p.m.—Summary of the first two periods and a play by play report of the N.H.L. hockey game between the Canadiens and Toronto Maple Leafs direct from the Arena.

WOR Newark (422.3)

6.10 p.m.—Eskimo Lore.
6.15 p.m.—Newscasting.
6.20 p.m.—Dinner concert.
7.00 p.m.—Commodore Grill Orchestra.
7.30 p.m.—"Fraternity Row" with football scores; Sessions Chimes.
8.15 p.m.—Sonata, Nicola Thomas, violinist.
9.00 p.m.—The Gay Nineties.
9.30 p.m.—Emil Velazco, Mid-evening Organ Recital.
10.00 p.m.—Yale-Bond Slogan Contest.
10.30 p.m.—Knickerbocker Grill Orchestra.
11.00 p.m.—Tavannes Time.
11.01 p.m.—Newark News—U.P. Bulletins; weather report.
11.05 p.m.—Mirador Orchestra.
11.30 p.m.—Paramount Orchestra.

WGY Schenectady, N.Y. (379.5)

6.58 p.m.—Weather report.
7.00 p.m. — Sautler's Pennsylvanians, Johnny Johnson, director (New York).
7.30 p.m.—Musical program, Hotel Sagamore (Rochester, N.Y.).
8.00 p.m.—Musical program, Hotel Onondaga (Syracuse, N.Y.).
8.30 p.m.—Park Bench (New York).
9.00 p.m.—Adler Quartette with Sonia Essin, contralto (New York).
9.30 p.m.—Symphony in Brass (New York).
10.00 p.m.—Lucky Strike program (New York).
11.00 p.m.—Correct time.
11.00-12.00 p.m.—Dance program, Hotel Van Curler (Schenectady, N.Y.).

SUNDAY, NOVEMBER 18.

WEAF New York (454.3)

6.00 p.m.—Stetson Parade with the Weymouth Post American Legion Band.
6.30 p.m.—Acousticon Hour.
7.00 p.m.—Old Company's program—Reginal Werrenrath.
7.30 p.m.—Musical program by Major Bowes' Family from the Capitol Theatre.
9.00 p.m.—"Our Government" by David Lawrence.
9.15 p.m.—Atwater Kent Radio Hour.
10.15 p.m.—Howard correct time.
10.15 p.m.—National Light Opera—"The Lovely Galatea".

WOR Newark (422.3)

2.00 p.m.—Selbert's Caucasians.
3.00 p.m. Philharmonic-Symphony Orchestra from Carnegie Hall: 1—Bach, Symphonia Overture; 2—Bruch, Scottish Fantasy—Scipione Guidi, violinist; Radio Critique, Herman Epstein; 3—Schubert, C Major Symphony.
4.45 p.m.—Sunday Forum—"Should Rotary be Abolished?"—Raymond Knoeppel, past president, N.Y. Rotary vs Bruce Bliven, Editor, New Republic.
5.45 p.m.—William Ryder, Lieder.
6.00 p.m.—Great Cathedrals.
7.00 p.m.—Rudy Vallee's Orchestra.
7.30 p.m.—Levitow's Concert orchestra.
8.30 p.m.—Choir Invisible.
9.30 p.m.—Market and Halsey Street Playhouse.
10.30 p.m.—Pipe Dreams.

CKGW Toronto (312.3)

1.00 p.m.—Stimson Instrumental Trio.
9.45 p.m.—Sparton Equasonne Ensemble.

CFCA Toronto (357)

11.00 a.m.—Church service of St. Andrew's Presbyterian church.
7.00 p.m.—Church services of St. Paul's Anglican church.
8.30 p.m.—The Toronto Star presents the Hambourg Trio broadcasting exclusively over CFCA.

WJZ New York (394.5)

1.00 p.m.—Program under direction of Marie Damrosch.
1.30 p.m.—White House dinner music.
2.00 p.m.—The Roxy Symphony Concerts.
3.00 p.m.—Young People's Conference—Address by Daniel A. Poling.
4.00 p.m.—The Continentals.
5.00 p.m.—South Sea Islanders.
5.25 p.m.—Summary of programs.
5.30 p.m.—Dr. Harry Emerson Fosdick.
6.30 p.m.—Whittall Anglo-Persians.
7.00 p.m.—Longine's correct time.
7.00 p.m.—The Spotlight Hour.
8.00 p.m.—The Enna eJttick Melodies.
8.15 p.m.—Collier's Radio Hour.
9.15 p.m.—Utica Jubilee Singers.
9.45 p.m.—El Tango Romantico.
10.15 p.m.—Longine's correct time.
10.15 to 11.15 p.m.—Lew White Ensemble.

Friends Tell Friends ZUTOO Stops Headache

Five years ago ZUTOO was practically unknown in Canada.
Today, thousands and thousands of men and women depend on these little harmless tablets for quick relief from Headaches.
Their fame has gone from friend to friend—from town to town—from coast to coast.
Wherever there are headaches, there should be ZUTOO Tablets—they relieve in 20 minutes. 25c a box—at all dealers or by mail postpaid. B. N. Robinson & Co. Ltd., Cookstock, Ont.

Suffered From Indigestion Was Afraid To Eat

Mrs. E. Proulx, 10548-96th St., Edmonton, Alta., writes:—"I suffered from indigestion and was afraid to eat I suffered so after. A friend told me how she used to suffer with the same thing and how

BURDOCK BLOOD BITTERS

had relieved her. I took two bottles and I will never regret the day I did as I am happy to say I can now eat anything and not be bothered with indigestion after."

Manufactured only by The T. Milburn Co., Ltd., Toronto, Ont.

RADIO SERVICE

Authorized Service on Radiotes, Atwater-Kent, DeForest-Crosley, Kolster, etc.

Batteries and Tubes for all makes. Twelve years' experience

ROY A. WHITE

263 Dublin - 'Phone 145249

84-5,7,10,14,17,21,24,28-4045

Interesting Reading for All the Family

Peterborough and the Great War ..

November 17, 1914

Five Lakefield boys left this morning for Kingston to join the Second Canadian Contingent. They are Reginald Murdoff, Roy Robinson, Fred Baldson, Norman Hurl and Fred Hall.

November 17, 1915

Lieut. W. C. Campbell of Keene has returned to the front after recovering from eight wounds received recently.

November 17, 1916

The number of casualties among Peterborough boys is very small compared to that of other cities.

November 17, 1917

Pte. Frank Birdgenaw and his brother Daniel are both reported killed in action. They are Corp. Richard W. Wedlock and Pte. James Morris, both of the 93rd Battalion.

Five others reported wounded. They are Pte. Harry Kershaw, Lance-Sergt. Bert Williams, Pte. W. B. Elliott, Lieut. Geoffrey Hilliard and Corp. A. Charman.

November 17, 1918.

Sunday.

The largest bell ever cast in England weighs 18 1-4 tons.

ENGINEERS PLAN ANNUAL BANQUET

J. C. Smith, President of Engineering Institute, Will Be in Attendance.

For the annual banquet of the local branch of the Engineering Institute of Canada, to be held on Tuesday, November 20th next, at the Empress Hotel, an exceptionally interesting program is being arranged. Special committees have been working for some time on the various details, and members are assured of the well-known high standard of this annual event being fully maintained.

The branch will be honored with the presence of the president of the Institute, Julian C. Smith, vice-president and general manager of the Shawinigan Water and Power Co., whose visit is anticipated with much pleasure The guest list also includes, besides representatives of the city and sister professions, such well-known names as: E. W. Bailey, manager of the Canada Cement plant, Lakefield; R. J. Durley, general secretary of the Institute; Professor Peter Gillespie, Professor of Applied Mechanics, University of Toronto; Fraser S. Keith, manager of the Department of Development, Shawinigan Water and Power Co.; O. O. LeFebvre, chief engineer of the Quebec Streams Commission; and C. K. McLeod, secretary of the Montreal Branch.

Tickets may be obtained from R. L. Dobbin, R. C. Flitton, and B Ottewell. Members are asked to procure them early in order to assist the committee.

GUELPH TO HONOR HER NATIVE SON

Edward Johnson Is To Be Feted By Citizens of City.

GUELPH, Ont., Nov. 17.—In recognition of the fame which Mr. Johnson, world-famous tenor, has brought not only to his native city, Guelph, Ont., but to all of Canada, Mayor Beverly Robson and the City Fathers are giving a banquet in his honor on December 5th.

At this civic function, Edward Johnson will be presented with an illuminated address by His Worship the Mayor. On this occasion Victor Talking Machine Company of Canada, Limited; for whom Mr. Johnson has made a number of Victor V.E. Orthophonic records, will present the City of Guelph with a life-size photograph of this great artist.

The archives of the City will also receive the first record pressed from the Johnson recording of "O! Canada," and "The Maple Leaf Forever."

Mr. Johnson's life story reads like a Horatio Alger novel. Just a poor boy in Guelph, Ont., singing in the local Episcopal Church. A burning desire to achieve fame in the world of art. Several years of intense study in New York. Then having succeeded in scraping together a sufficient amount of money, off to Europe for further instruction. Tremendous successes in Europe under the italianated name of Edoardo di Giovanni and finally a conquering acclaim in the United States and Canada.

Wrist Watches FREE

A beautiful Wrist Watch either Ladies' or Gent's will be given AS PREMIUM FREE for selling only 48 Wizard Flowers at 15 cents. Send for them today. WE TRUST YOU

NEW IDEA GIFT CO. Dept W W Waterford, Ontario

RISE FOR GROCERIES

LONDON, Nov. 17.—An enterprising Valparaiso grocer is reported as having worked out an unusual scheme to increase business. Every customer who buys $25 worth of supplies is given a free airplane ride over the city, providing the groceries are paid for in cash.

for GIFTS THAT *LAST*
Consult your Jeweller

$1800.00 IN PRIZES FOR A NEW JEWELLERY SLOGAN
See your jewellers' windows for details.

SCHNEIDER BROS.
367 George Street
Phone 540 -:- The Old Reliable Jewelers

WARNE BROS.
349 George Street
Phone 880 -:- The Up-to-Date Jewelers

UNCLE WIGGILY

By HOWARD R. GARIS

To-day's Bedtime Story

UNCLE WIGGILY AND THE COLD ACORN

(Copyright, 1928, McClure Syndicate.)

"You aren't going out today, are you?" asked Nurse Jane Fuzzy Wuzzy of Mr. Longears as she saw the rabbit gentleman looking in the glass to see if his pink nose was on straight. He always did this before he set out for adventures.

"Why shouldn't I go out?" asked the bunny uncle in surprise.

"It is so very cold," answered the muskrat lady housekeeper. "I'm afraid you'll freeze."

"Ha! Ha!" laughed the rabbit. "I'm not at all afraid of that. I have on my warm fur coat and, besides, I shall hop so fast that even Jack Frost can't catch me."

"Well, please be careful, that's all I ask of you," squeaked Nurse Jane as Uncle Wiggily hopped away and he promised that he would.

Over the fields and through the woods went the bunny uncle, looking first on one side and then on the other for an adventure. But he could not seem to

He started a fire.

find any, and then he began to notice that it was very cold; much more frosty than he had thought.

"But if I hop fast I'll keep warm," said Mr. Longears to himself. "Though if I hop too fast I may miss an adventure."

However, he hopped a little faster and he began to feel a little warmer, but still it was quite cold and seemed as if it might snow even before Thanksgiving, which was about two weeks ahead.

Now about this same time the Bob Cat slunk out of the den where he was paying a visit to the Fuzzy Fox. The Bob Cat yowled and stretched, sticking out his claws, showing his teeth and trying to waggle his silly little tail.

"Well, I'm on my way," he said. "Ta-ta, old dear."

"Where are you going?" asked the Fox.

"To catch Uncle Wiggily," snarled the Bob Cat.

"You can't catch that rabbit today," barked the Fox. "It's too cold."

"It's just the best kind of a day," answered the Bob Cat. "The cold will make Uncle Wiggily so stiff that he can't hop fast and I can easily catch him. I'll bring you one of his ears if I do."

"The cold will make you as stiff as it will make Uncle Wiggily," said the Fox. "So I don't believe you'll have any luck."

"Just you wait," the Bob Cat snarled.

So he started out to find Uncle Wiggily and by this time the rabbit gentleman was part way through the woods where the Bad Chaps lived. It was getting colder and colder and at last Mr. Longears said:

"I am going to stop and build a fire to warm me. After that I'll hop along some more and look for an adventure."

So he gathered some sticks and dried leaves and started a fire.

Just at this time the Bob Cat saw the rabbit and said to himself:

"Oh, no! I knew the cold would make him stiff. He has had to stop and make a fire to warm himself. Well, I must sneak up and get him before he gets warm and limber so he can hop away."

So the Bob Cat began slinking up and Uncle Wiggily was holding his paws out to the blazing fire when, all of a sudden, he heard a little voice saying:

"May I get warm at your fire?"

"Why, of course you may," answered the rabbit, looking down and seeing a brown acorn off an oak tree.

"Thank you," said the acorn. "Oh, I was so cold!" And he rolled closer to the blaze.

"Don't go too near!" warned Uncle Wiggily. "You may roast yourself or pop open and burst if you get too close to the hot fire."

"I'll be careful," said the cold acorn. But the fire felt so warm and cosy that he rolled nearer and nearer, though Uncle Wiggily told him to stay back. And what with talking to the acorn the rabbit did not see the Bob Cat sneaking nearer and nearer.

Then, all of a sudden, when the Bad Chap was ready to jump on Uncle Wiggily's back, the acorn saw the Bad Chap, though the rabbit didn't, and the brave little acorn cried:

"Good-bye, Uncle Wiggily!" With that the acorn rolled right into the hot embers and, as Mr. Longears had said, he burst like a popping chestnut. Pieces of the bursting acorn flew all over and hit the Bob Cat on his nose and in his eyes.

"Wow!" howled the Bad Chap. "I'm shot! Uncle Wiggily has shot me!" and back to the den of the Fox he ran without any rabbit ears.

"Poor, cold acorn!" said Uncle Wiggily when he saw what had happened. "He let himself be roasted until he burst to save me! Poor acorn!"

Why We Do What We Do.

WHY WE DON'T KILL OFF USELESS PEOPLE

By Mehran K. Thomson, Ph.D.

(Author, The Springs of Human Action.)

Among certain tribes of Indians and Eskimos it is the sacred duty of the son to murder his aged father who is too feeble to care for himself.

This is one way of getting rid of useless people—the aged and infirm, the cripples and insane. One might with better reason include the habitual criminal. Killing off the dangerous and useless people, the social misfits, would save the state many millions of dollars each year as well as a lot of trouble in taking healthy and worthy citizens out of ordinary pursuits to care for the riffraff of society which runs up into the hundreds of thousands.

Among the few advocates of a ruthless policy of killing off the social derelicts is the celebrated Nietszche, who originated the doctrine of the super man He said that the world was not progressing fast enough. He believed the time would come when the super man of the future would be as superior to us as we are to the apes. The reason why we do not reach the super-man stage, said Nietszche, is that we are too soft hearted with the weak and misfits. The thing to do with them is to let them take the consequences just like the animals in the world of nature who perish as soon as they are unable to meet the conditions of life.

Nietszche was therefore opposed to religion and especially the Christian religion because it teaches mercy and love and forgiveness and compassion. This is the sort of thing that makes us soft, said the advocate of the super man. He advocated a ruthless existence in which the strong should trample on the weak and climb to ever greater heights of achievement instead of being held back by so-called humane considerations.

Despite Nietszche who, curiously enough, spent his last days in an insane asylum, the conscience and judgment of mankind continue to spend increasingly vast sums of money to care for the criminal and the dependent classes. We can't afford to do otherwise.

It is true that any community would be strengthened by killing off a selected ten percent of its members. But if the feelings of sympathy, pity, and charity which holds society together were so weak as to permit the killing off of these defective classes civilization itself would cave in. It would hardly be worth saving.

Why do you do what you do? Ask Dr. Thomson. Write care of this paper, and send stamped, self-addressed envelope for reply.

Heart Trouble Hands and Feet Numb and Cold

Mrs. Wm. Fowler, Auburn, Ont., writes:—"Several years ago I was troubled with my heart and nerves, so bad, at times, my hands would become numb and cold. I took doctor's medicine, for a while, but it did me little or no good. I happened to see

MILBURN'S HEART AND NERVE PILLS

advertised and started taking them at once, and continued for some time, and since then I have had no return of my trouble."

Price 50c. a box at all druggists and dealers, or mailed direct on receipt of price by The T. Milburn Co., Ltd., Toronto, Ont.

with the new *Orthophonic* Victrola Model 4-3-115

MONDAY IS THE DAY THAT STARTS WARNE'S FAMOUS CHRISTMAS CLUB SALE

$1 Makes You a Member of Victor *Orthophonic* "True in Sound" $1 Makes You a Member

CAUTION

In order that there will not be any misunderstanding, take notice that only twenty-five (25) Orthophonic Victrolas will be sold at these terms. That means this Christmas Club is limited to twenty-five (25) Members only. And while this Sale is scheduled to last for six days, it is a foregone conclusion that the twenty-five (25) members will be enrolled very early, in view of the fact that $1.00 only is required. Don't be disappointed.

Join To-Day!

VICTROLAS

Don't You Be Disappointed!

COME EARLY!

with the new *Orthophonic* Victrola Model 470-185

To Delay Means To Be Disappointed!

Act Now and Make This a Real Xmas!

Here is What a Membership Entitles You To!

No. 1—No Cash Payment. (Just Small Weekly Payments).

No. 2—Delivery Christmas Eve.

No. 3—Unconditional Guarantee. (Instrument Fully Guaranteed).

No. 4—Relief Insurance. (If sick or temporarily unemployed you receive protection on payments).

No. 5—Free Delivery. (We will deliver instrument anywhere Free of Charge).

No. 6—Quarterly Inspection. (We will inspect your instrument every three months during the year at No Charge to You).

No. 7—Exchange Privilege. (If you desire a larger instrument, we will exchange any time up to three months at no extra charge; just the difference in the list price).

No. 8—Unlimited Selection. (Your choice any model, any finish).

No. 9—Special Offer. (To Club Members 100% allowance at present day values made for your present Phonograph, if exchanged).

with the new *Orthophonic* Victrola Library Model 836-385

E. V. WARNE

Phone 1238 . . . . 325 George Street, Peterboro

The 'Seckatary' A Letter From

Dear Club Members:

Soon the big clock of the calendar will strike twelve, and we will wake up to find ourselves in the last month of the year. No matter how much fun we have had in the other eleven months, it seems that our hearts grow happiest in December. There is a tang in the air and the snow flies, and there is a whisper in the wind that tells us Christmas is on the way.

Now, I know all of our Club members love December, and Christmas, and are looking forward to what Santa will bring. It is only a little over a month to that wonderful morning when we will wake up to find our stockings just bulging with good things.

Therefore, our contest for this week will be "Christmas Stockings." You may write about your own, or someone else's.

Get your thinking cap on straight, pick up your pen and start to write the story that you think will win a prize. Always keep that in mind as you work—that you are trying to make it win the prize, and to do that it must be a very good job indeed. Even if you have tried before and failed, don't let that discourage you. Keep on—keep on—and keep everlastingly at it. And then, some day, lo! your name will lead all the rest.

Read the rules carefully—and if you do not wish to write a story, compose a verse, or write a letter that gives your idea of "Christmas Stockings." And be sure to get it in on time, even if you have to give up an hour of your playtime. Work first, and you will enjoy your play all the more.

Our Weekly Meeting.

This meeting will come to order. One of the things that must be brought up first is, that many of our club members who work hard on a story, or a verse, or a drawing, really do all their work for nothing when they leave off their names or addresses. Remember, we can not tell your work from the rest if you forget to write your name on it. And we can not know where you are to be found if you do not give your address. Another thing is, that the rule of putting your age behind your name is a very strict one. If you leave off your age, it can not be entered for judging, and much as we all regret it, your contributions must be laid aside, and all of your nice work has been done for naught!

And now we will proceed to announce the winner of last week's contest, and print some of the letters received by the Seckatary. The letters are very good and the Seckatary had to ask several grown-ups for their opinions before he could decide.

Willie Tinney, 372 Queen street, wins the big adventure book this time. Here is Willie's letter:

Dear Seck:

I was glad to get your letter. I am writing a story of how I found the pigs.

Two years ago I went to Norwood for my summer holidays. One day one of the pigs got away. There were two boys and myself that went to look for the pig. We each went a different direction. I had walked a mile and was just going back when I heard a noise. It was the pig and eight baby pigs.

I went back to the farm and told them what had happened.

They took a small wagon and brought the pigs home.

Yours fair and square,
Willie Tinney.

372 Queen St.,
Peterborough, Ontario.

* * *

Dear Seck:

I am writing my poem to you and I hope you like it. Here it is:

The Little Fairy Playmate.

There's a little fairy playmate,
Who comes when I'm alone;
And no one else can see him,
So I call him all my own.

Yours fair and square,
Edith Long.

39 Jackson Ave.,
Peterborough, Ont.

* * *

Dear Seck:

This is the first composition I have ever written and I thought I would tell you about my pets.

I have a dog and a cat. My dog's name is Tinge and my cat's name is Dot. Dot is only young. She has some very funny tricks. Some of them are:

When she sees any person run she will run and jump at their feet; and when you throw a ball she will run and catch it in her fore paws.

Yours fair and square,
Mary Gwenyth Staples.

Fraserville, Ont.

* * *

Dear Seck:

Halloween.

It was nice on Halloween. I was out to a Halloween party, we had all nice candy and apples with that sticky stuff on them. We went around from house to house asking for taffy. We had to take off our false-faces to eat the candy. After a time, we went up to see the parade. My girl friends and I thought the parade was very good.

We saw a man on his bicycle, with wings, on it. We did not know what it was until we saw in the paper, that it said it was Bobo Baxter. We saw other things besides this and they were just as good. We had a good time, on Halloween.

Yours fair and square,
Effie Redmond.

268 Aylmer St.,
Peterborough, Ont.

P.S.—I thank you very much for the book you sent me, and I thought it was nice. I am starting to read it.

* * *

Dear Seck:

I am sending in a poem:

There was an old man with a beard,
Who said it is just as I feared,
Two larks and a wren;
Four owls and hen:
Have all built their nests in my beard.

Yours fair and square,
Eva Smith.

617 Aylmer St.,
Peterborough, Ont.

* * *

Dear Seck:

I'm awfully anxious to win one of your wonderful adventure books. I am going to keep on trying till I do. I'm sending a story and a drawing along with this letter. Hope I win one of your books. Here is my story:

Bread and Lots of Butter.

Far away across the broad Pacific, on a beautiful daisy covered hill, there stood a small white cottage. The family consisted of the widow Mrs. Brown, Louis and Louise, the twelve year old twins and little three-year-old Dot. One evening as the twins were undressing for bed, Dot was saying her prayers, the only prayer she knew, the "Our Father." She said it very well till she reached the part, "Our Daily Bread," she murmured the rest under her breath. Mrs. Brown got up from her knitting and went over to Dot's bed.

"Repeat it again, dearie," she said.

Dot said it the same as before. "Say it again out loud," she commanded, "Tell me what you are saying?"

"Oh, please do not be angry mummy dear, I only said, 'and please put plenty of butter'."

Yours fair and square,
Alma Thompson.

Hartley Ave.,
Peterborough, Ontario.

* * *

Dear Seck:

As I am one of your new members I am about to write my first letter. This letter is about my best trip.

My parents and some relatives decided to go to Stratford. We decided to go the next Sunday so we all were waiting anxiously for Sunday to come. But at last it came. To our satisfaction Sunday was a lovely bright day. We set off very early in the morning and passed through many beautiful towns. Some booths were very odd in shape and others were not, but very pretty. The scenery was also very nice. After some time on the road we arrived at Stratford. We were shown about the city and after enjoying ourselves for two weeks we set out for home.

Yours fair and square,
Anna MacKenzie.

* * *

Dear Seck:

The Squirrel's Thanksgiving.

There was once a fox who hid in a clump of bushes beside the tree that a squirrel came down daily. When the squirrel came down the fox sprang at it but didn't catch her. So the squirrel had something to be thankful for.

Yours fair and square,
Lloyd Perdue.

* * *

Dear Seck:

I guess you have thought I have forgotten you but as I have had a terrible cold I have not written. I am sending in a poem for your contest and am still trying for a prize. Try, try again is my motto. I am still looking forward to letters sent me by other members but have not received any so far.

Yours fair and square,
Jeanne Gray.

183 Mark street.

The Wreck of An Airplane.

Through the air a humming was heard,
And suddenly appeared like a huge-winged bird
A wonder of wonders an airplane.
It soared so high and it seemed to gain
Its way through the dark and misty clouds
That hung about its wings like some threatening shroud;
No one was there to watch its flight
Of danger, Crash! the pilot went white
As through the sky the plane hurled and crashed
The sides of it were cut and slashed.
To its doomed death the airplane dropped
Down, down the human wreck sank
To remain forever in a grave that was dank.

* * *

Our meeting will now be adjourned till next week, same time, same place. Hope you will all take part in our contest on "My Funniest Experience," and write an interesting letter to be printed in our next meeting, and another on "Christmas Stockings" to be printed on December 1.

Bye, till next week.

Yours fair and square,

Seckatary Hawkins

Fill out the blank and send it to Seckatary Hawkins, care of The Examiner, Peterborough:—

MEMBERSHIP APPLICATION

SECKATARY HAWKINS:

I wish to be enrolled as a member of The Examiner Seckatary Hawkins Club. I am enclosing a two-cent stamp for my club badge and certificate.

My Name is.....

Street Address or R.D.....

City or Town..... My Birthday.....
Day Month Year

SECKATARY HAWKINS CLUB
FAIR AND SQUARE

"CHRISTMAS STOCKINGS"

Prizes announced each Saturday for Best Letter, Story or Poem

READ THE RULES CAREFULLY

In our next contest the title must contain the words: "CHRISTMAS STOCKINGS." You must write a letter or verse or story.

Write on one side of paper only.

Your composition must be original. You must write it without assistance from older persons.

Manuscripts or drawings will not be returned unless accompanied by self-addressed and stamped envelope.

All contributions must bear the writer's full name, address, and age. Don't forget to give your age.

The contest is open now. It will close next Saturday at midnight; all contributions must be received by that time.

Prize-winners will be announced December 1.

The Prize will be a Seckatary Hawkins Adventure Book.

Address all submissions in this contest to Seckatary Hawkins, care The Examiner Peterborough.

THE PASSWORD

D-N-G-V-U-T-E-H-P

Each dash means a missing letter. All you have to do is to fill in the dashes with the missing letters and you will have a piece of advice that, provided you follow it, will help you win a prize some day, even though you have tried and failed. This should be an easy one. Take your pencil and go over it slowly, one word at a time, and don't give up until you have filled it all out.

Our Members

Every boy and girl in Peterborough district should read this.

During the contest just closed, many hundreds of names were sent in for membership in the Club. Some of the contestants were not particular about getting the addresses and birthdays correctly, and the Seckatary wants every one to check up this list and see if the particulars are properly given.

On your birthday you will be sent a birthday card, and there are other things sent out which we do not wish you to miss. Therefore please see that birthdays and addresses are correct.

The following is a list of every member of the Seckatary Hawkins Club on this date. Look it over, and telephone one of the young ladies at the editorial department of The Examiner if there should be any correction made.

This is important, so please help.

Abernethy, Arthur, Campbellford. Born Sept. 19 1917.
Abernethy, Lillian, Campbellford. Born Aug. 2, 1917.
Aboud, Jack, Havelock. Born Sept. 27, 1920.
Abramson, Julius, 289 George street. Born Nov. 29, 1916.
Ackerman, Jack, 380 Park street. Born Feb. 14, 1916.
Ackerman, Jean, 380 Park street. Born March 14, 1916.
Ackford, Gerald, 297 Boswell avenue. Born Sept. 1, 1920.
Ackford, Ronald, 297 Boswell avenue. Born May 12, 1919.
Adamo, Roy, Havelock. Born July 22, 1919.
Adams, Ruth, George street, Havelock. Born July 9.
Agnew, Anna, 589 Harvey street. Born Oct. 15, 1916.
Agnew, Margaret, 589 Harvey street. Born Dec. 15, 1916.
Aker, Shirley, 16 Marie street. Born July 12, 1917.
Albertico, Earl, 560 Donegal street. Born Dec. 12, 1918.
Albertico, Edward, 560 Donegal street. Born Dec. 25, 1916.
Allan, Alice, R.R. No. 5, Peterborough. Born Jan. 1, 1913.
Allan, Helen, R.R. No. 5, Peterborough. Born Oct. 25, 1910.
Allan, Reggie, R.R. No. 5, Peterborough. Born July 2, 1912.
Allen, Bert, 587 Water street. Born jan. 22, 1906
Allen, Lottie, 587 Water street. Born Nov. 2, 1907.
Allen, Mary, Lakefield. Born Sept. 25, 1919.
Allen, Ross 215 Reid street. Born March 28, 1917.
Alley, Carman, Trent River. Born Nov. 1, 1918.
Alley, Clarence, Trent River. Born April 1, 1920.
Alley, Fred, Trent River. Born April 24, 1917.
Alliot, Austin, 862 Water street. Born May 19, 1917.
Allison, Douglas, 875 Water street. Born Dec. 16, 1920.
Alton Floyd, 448 Mark street. Born May 14, 1915.
Alton, Neil, 448 Mark street. Born Nov. 23, 1916.
Amys, Philip, 377 Stewart street. Born ——
Amyotte, Bertha, 593 Downie street. Born Aug. 13, 1918.
Anderson, Alex, 520 Chamberlen street. Born May 15, 1918.
Anderson, Alex. 11 Edison avenue. Born july 30, 1914.
Anderson, Clifford, 314 Townsend street. Born july 5, 1921.
Anderson, Dolina, 11 Edison avenue. Born March 16, 1924.
Anderson, Gerald, 13562 Bentler avenue, Detroit, Mich. Born ——
Anderson, Gerald, 314 Townsend street. Born Dec. 30, 1915.
Anderson, Harry, R.R. No. 3, Peterborough. Born April 5, 1914.
Anderson, jay, Campbellford. Born April 24, 1920.
Anderson, jim, 11 Edison avenue. Born july 31, 1917.
Anderson, Oswall, 279 Oxford street. Born Aug. 7, 1917.
Anderson, Stewart, 314 Townsend street. Born Aug. 10, 1920.
Andrew, Sam, 216 Pearl avenue. Born May 28, 1920.
Andrews, Denzil, Bonarlaw. Born Sept. 25, 1919.
Andrews, Fred, 532 Chamberlen street. Born June 1, 1917.
Andrews, Hubert, Bonarlaw. Born Aug. 31, 1913.
Andrews, Verna, Bonarlaw. Born Aug. 27, 1915.
Angelo, Annie, 378 McDounel street. Born Dec. 19, 1919.
Armstrong, Arthur, 372½ Water street, Peterborough. Born Dec. 18, 1921.
Armour, Rob, South Monaghan R.R. No. 1. Born Dec. 22, 1912.
Armour, Roy, South Monaghan road. Born June 13, 1917.
Armstrong, Bernard, 488 Patterson street. Born Nov. 18, 1919.
Armstrong, Bob, 519 Bolivar street. Born Sept. 4, 1915.
Armstrong, Charlie, 488 Patterson. Born June 2, 1913.
Armstrong, Clarence, 529 Rogers street. Born Feb. 12, 1924.
Armstrong, Clayton, 529 Rogers street. Born Oct. 12
Armstrong, Clayton, 524 Roger street. Born Oct. 22, 1922.
Armstrong, Dennis, 488 Patterson street. Born Jan. 26, 1920.
Armong, Francis, 195 Patterson street. Born June 8, 1915.
Armstrong, Irene, 529 Rogers street. Born May 24, 1916.
Armstrong, Ernie, 372½ Water street. Born Nov. 25, 1924.
Armstrong, Jack, 529 Rogers street. Born April 19, 1922.
Armstrong, Joe, 488 Patterson street. Born March 27, 1922.
Armstrong, Max, 529 Rogers street. Born March 19, 1920.
Armstrong, May, 372½ Water street. Born April 18, 1922.
Armstrong, Pearl, 372½ Water street. Born Feb. 8, 1920.
Armstrong, Roy, 529 Rogers street. Born June 18, 1915.
Armstrong, Stabley, 372½ Water street. Born Jan. 23, 1916.
Armstrong, Wilbert, 372½ Water street. Born Nov. 26, 1914.
Ascot, Bd., 815 Waterford street. Born June 26, 1916.
Ash, Lloyd, 496 Mark street. Born Nov. 8, 1917.
Aspero, Susie, 290 Smith street. Born Aug. 15, 1920.
Asta, Carmen, 206 Charlotte street. Born Dec. 15, 1910.
Asta, Francis, 206 Charlotte street. Born Dec. 26, 1918.
Atkins, Bessie, 189 Charlotte street. Born Oct. 28, 1918.
Atkins, Myer, 189 Charlotte street. Born Nov. 12, 1920.
Ayrhcart, Edward, 533 King street. Born June 29, 1919.
Backcock, Dowan, 9 Willian street, Lindsay. Born July 20 1920.
Bakcock, Jack, 9 Willian street, Lindsay. Born July 21, 1921.
Baily, Laura, High street. Born Sept. 22, 1916.
Bailey, Louise, High street. Born June 25, 1920
Baindon, Clara, 131 Morrow street. Born Sept. 25, 1912.
Baker, Audrey, 182½ Hunter street. Born Nov. 10, 1922.
Baker, Jack, 182½ Hunter street. Bora Aug. 20, 1914.
Baldwin, Isabell, 7 Darke street, Lindsay. Born June 15, 1920.
Baldwin, Marcella, 438 Rogers street. Born Jan. 8, 1919.
Balman, Arthur Campbellford. Born Dec. 24, 1917.
Banks, Marlow, 314 Maitland avenue. Born Dec. 19, 1916.
Barnes, Arthur, 107 Auburn street. Born Sept. 16, 1917.
Barnes, Vera, 107 Auburn street. Born Dec. 22, 1919.
Batt, Kenneth, 13 William street, Lindsay. Born March 15 1927.
Batt, Sylvia, 13 William street, Lindsay. Born Nov. 2, 1920.
Batt, Thelma, 13 William street, Lindsay Born Jan. 8, 1923.
Barrie, Jack, Birdsall, Ont. Born Nov. 21, 1914.
Barrie, Jack, 274 William street. Born April 3, 1921.
Barrie, Mary, Birdsall, Ont. Born May 30, 1912.
Barry, Barbara, R.R. No. 1, Indian River. Born March 20, 1913.
Barry, Margaret, R.R. No. 1, Indian River. Born Oct. 20.
Bartley, Edward, 521 Parnell street. Born Jan. 7, 1916.
Bartley, Fred, 521 Parnell street. Born April 23, 1924.
Bartley, Jean, 521 Parnell street. Born Feb. 28, 1920.
Bartley, Vedra, 521 Parnel, street. Born April 9, 1917.
Barton, Wallace, 320 Maitland avenue. Born April 6, 1918.
Baseno, Bernard, 317 Smith street. Born April 7, 1921.
Baseno, John, 317 Smith street. Born April 9, 1918.
Baseno, Mary, 317 Smith street. Born Sept. 29, 1912.
Baseno, Rosie, 317 Smith street. Born Sept. 24, 1914.
Bathe, Viola, 356 Leslie avenue. Born July 19, 1915.
Bathgate, Lillian, 138 Douro street. Born June 27, 1918.
Batten, Harold, 192 Dublin street. Born Nov. 4, 1915.
Battem, Helen, 593 George street. Born Aug. 26, 1915.
Batten, Irene, 192 Dublin street. Born July 23, 1918.
Batterson, Hazel, 503 Albert street. Born Oct. 30, 1922.
Batterson, Ilene, 503 Albert street. Born Oct. 30, 1922.
Baul, Albert, Lakefield. Born May 7, 1918.
Baul, Beryle, Lakefield, Ont. Born March 6, 1920.
Baxter, Norman, 468 Park street. Born Jan. 27, 1917.
Baxter, Peggy, 468 Park street. Born Feb. 11, 1921.
Bayliss, Freddie, 163 Antrim street. Born Oct. 6, 1916.
Bayliss, Wesley. 163, Antrim street. Born March 5.
Beatty, Dora, 601 Homewood avenue. Born June 1, 1916.
Beatty, Ernest, 242 Dublin street. Born May 3, 1917.
Beatty, Irma, 455 Stewart street. Born June 26, 1919.
Beatty, Milton, 242 Dublin street. Born Sept. 23, 1915.
Beatty, Olive, 455 Stewart street. Born Aug. 6, 1923.
Beauclerc, Arthur, 563 Sherbrooke street. Born April 10, 1916.
Beaudoine, Francis, Campbellford. Born June 10, 1916.
Beausoliel, Laurette, 369 Brock street. Born June 4, 1912.
Beausoliel, Leo, 369 Brock street. Born June 14, 1915.
Beausoliel, Lorette, 369 Brock street. Born june 14, 1912.
Beavis, Gladys, 639 Rogers street. Born Dec. 25, 1913.
Bebee, Gladys, 680 Water street. Born Nov. 29, 1913.
Bebee, Max, 680 Water street. Born May 20, 1916.
Bebee, Phyllis, 680 Water street. Born Nov. 12, 1914.
Bedding, Eddie, 178 Hazlett street. Born jan. 3.
Bedding, Rosie, 177 Hazlett street. Born june 20, 1917.
Bedford, Bernard, Havelock, Ont. Born March 27, 1919.
Bedford, Marie, Havelock. Born May 1, 1915.
Bedford, Helen, Havelock. Born june 25, 1917.
Bedford, J. R., Havelock. Born May 8, 1913.
Beggs, Leonard, Campbell, Ont. Born Jan. 1, 1921.
Bell, Burritt, R.R. No. 1, Peterborough. Born May 17, 1922.
Bell, Gruden, Campbellford. Born Jan. 3, 1920.
Bell, Raymond, 374 George street. Born—1914.
Bellany, Spray, 6 Water street, Lindsay. Born Feb. 17, 1917.
Bence, Irene, 293 London street. Born June 1, 1924.
Bence, Steven, 293 London street. Born May 18, 1915.
Bender, Florence, 461 Downie street. Born Nov. 3, 1905.
Benson, Marjorie, 194 Douro street. Born Jan. 11, 1920.
Berry, Ken., 510 Water street. Born Nov. 1, 1919.
Bestard, Dorothy, 207 Simcoe street. Born March 30, 1918.
Bestard, Elenora, 207 Simcoe street. Born jan. 27, 1923.
Bestard, Frances, 207 Simcoe street. Born March 30, 1918.
Bethune Bert, Cricket Place. Born——1922.
Bethune, Margaret Cricket Place. Born Nov. 16. 1915.
Betts, Florence 281 Queen street. Born Feb. 8, 1916.
Betts, Lillian, 281 Queen street. Born Aug. 12, 1914.
Betts, Violet, 281 Queen street. Born April 21, 1918.
Bill, Evelyn, R.R. No. 1, Peterborough. Born April 25, 1924.
Binnington, Vera, Lakefield Born Nov. 11 1922.
Birdsalls, Mary, Birdsall, Ont. Born June 21, 1921.
Birkett, Murray, 183 Simcoe street. Born Sept. 25, 1914.
Birkett, Reginald, 183 Simcoe street. Born Oct. 29 ——
Birkhop, Elsie, Leahy's Lane. Born Dec. 21, 1911.
Bissette, Annie, 29 Georgina street, Lindsay. Born Nov. 23, 1913.
Bissette, Fred, 29 Georgina street, Lindsay Born April 19 1921.
Bissette, Joseph, 29 Georgina street, Lindsay. Born June 17, 1921.
Black, Aaron 476 Charlotte street. Born Oct. 9, 1923.
Black, Isidore, 476 Charlotte street. Born March 4, 1913.
Black, Jean, 486 Driscoll Terrace. Born Feb. 19, 1914.
Black, Morris, 476 Charlotte street. Born Nov. 12, 1915.
Blackburn, Elsie, Charaday P.O., Peterborough. Born Aug. 2, 1921.
Blackburn, Frank, Charaday P.O., Peterborough. Born Nov. 23, 1922.
Blade, Barbara, 225 Charlotte street. Born May 10, 1917.
Blade, Lenor, 225 Charlotte street. Born Jan. 20, 1922.
Blagrave, Patrick 65 Brock street. Born Oct. 21, 1921.
Blake, Clifford, Campbellford. Born May 23, 1917.
Blare, Francis, 293 London street. Born Sept. 3, 1917.
Blewett, Marian, R.R. No. 1, Peterborough. Born March 23, 1917.
Blue, Leah, King street, Campbellford. Born March 17, 1914.
Boddison, Floyd, 548 Wolfe street. Born Feb. 1, 1920.
Boddison, Sydney, 548 Wolfe street. Born Oct. 21, 1917.
Bollock, Keith, Havelock, Ont. Born June 29, 1921.
Bolin, Katherine, Keene. Born Jan. 24 1918.
Bolton, Mary, 50 McDonnel street. Born Feb. 21, 1921.
Bond, Sherry, 390 Weller street. Born Jan. 18, 1928.
Boorman, Dorothy, 390 Queen street. Born Nov. 2, 1918.
Boorman, Gwenyth, 55 Hunter street. Born Dec. 25, 1918.
Boorman, Lester, 228 Dublin street. Born Feb. 17, 1917.
Botnick, Hannah, 556 Homewood avenue. Born Jan. 1, 1916.
Botnick, Harold, 581 Bolivar street. Born June 23, 1921.
Bousfield, George, 334 Rogers street. Born Nov. 6, 1916.
Bousfield, Gerald, 334 Rogers street. Born Aug. 2, 1914.
Boote, Arthur, Fowler's Corner. Born Jan. 10, 1918.
Bound, Leona, Havelock, Ont. Born March 7, 1920.
Bowen, Barbara, 7 New Chamberlen street. Born July 4, 1917.
Bowne, Clarence, 7 New Chamberlen street. Born Sept. 5, 1914.
Bowne, Fraser. 334 Reid street. Born June 15, 1916.
Bowen, George, 7 New Chamberlen street. Born March 17, 1920.
Bowen, Herbert, 7 New Chamberlen street. Born April 4, 1921.
Bowier, Agnes 382 Aylmer street. Born Dec. 4, 1920.
Bowler, Ilene, 382 Aylmer street. Born May 22, 1914.
Bowler, Harold, 382 Aylmer street. Born May 25, 1916.
Bowler, Norman, 382 Aylmer street. Born July 8, 1918.
Boyd, Harvey, Mill street, Port Hope. Ont. Born March 1, 1918.
Boyle, Dorothy, 514 Weller street. Born April 22, 1920.
Boyle, John 558 Park street. Born Aug. 23, 1916.
Braden, Billy, Indian River. Born March 7, 1918.
Braden, Orville, Indian River. Born Nov. 12, 1916.
Braden, Verna, Indian River. Born Feb. 3, 1919.
Bradley, Hazel, 299 Sherbrooke street. Born July 8, 1913.
Bradley, Hector, 704 Water street. Born March 26, 1918.
Bradshaw, Clara, 288 Sherbrooke street. Born Dec. 25, 1922.
Brady, Dorothy, 175 Douro street. Born Dec. 29, 1921.
Brady, Jack 154 Hunter street. Born Aug. 3, 1919.
Brand, Olga, 178 Rogers street. Born Dec. 12, 1918.
Brand, Russel 295 Roger street. Born Nov. 4, 1915.
Broult, Gerald, 865 Water street. Born July 10, 1919.
Braund, Phyllis, 148 Smith street. Born Feb. 27 1916.
Bray, Helen, Birdsall, Ont. Born April 5——.
Breadman, Dorothy 411 London street. Born July 28, 1921.
Breckenridge, Agnes, Omemee. Born June 30, 1920.
Breckenridge, Arthur, Omemee. Born Oct. 25, 1920.
Breckenridge, Bertha, Westwood Ont. Born Aug. 29 1914.
Breckenridge, Isabel, R.R. No. 2, Havelock. Born Oct. 24 1916.
Breckenridge, Iva, Omemee. Born Jan. 27, 1914.
Breckenridge, Margaret, Omemee. Born July 27 1917.
Breckenridge, Max, Westwood. Born March 24 1916.
Breckenridge, Mary, Westwood. Born April 19, 1916.
Breckenridge, Muriel, R.R. No. 1, Havelock. Born Aug. 29, 1917.
Bredin, Mark, 468 Charlotte street. Born Oct. 28 1914.
Breen Fred, Havelock. Born July 19, 1920.
Brien, Marie, 94 Hunter street. Born May 20, 1914.
Brioux, Alda, 251 Princess street. Born Oct. 19 1915.
Brioux, Billy, 251 Princess street. Born June 17, 1922.
Brioux, Edna, 251 Priacess street. Born Oct. 3, 1924.
Brioux, Tom, 251 Princess street. Born Nov. 2, 1919.
Brioux, Valeria, 251 Princess street. Born Oct. 4, 1913.
Brioux, Yvonne, 251 Princess street. Born Oct. 19, 1917.
Brooks, Alfred, 4 Benson avenue. Born March 7, 1917.
Brooks, Billy, 218 Stewart street. Born Jan. 11 1918.
Brooks, Burritt, Mill street, Port Hope. Born Feb. 28, 1920.
Brooks, Doris, Mill street, Port Hope. Born Oct. 11, 1917.
Brooks, Douglas, Mill Street, Port Hope. Born Oct. 11, 1917.
Brooks, Ethel Young's Point. Born Feb. 20 1917.
Brooks, Evelyn, 592 Division street. Born April 9, 1917.
Brooks, June 592 Division street. Born March 9, 1919.
Brooks Murie Young's Point. Born Sept. 27, 1919.
Brown, Albert, 19 York street Lindsay. Born Jan. 7, 1920.
Brown, Alex, Trent River. Born Sept. 27, 1917.
Brown, Ann, Keene, Ont. Born March 4, 1925.
Brown Arthur, 547 George street. Born June 19, 1918.
Brown, Betty, Keene. Born June 12, 1917.
Brown, Eleanor, Keene, Ont. Born July 15 1921.
Brown, Eleanor, 144 Rogers street. Born Aug. 12, 1924.
Brown, George, Trent River. Born June 5, 1923.
Brown, Gerald, 144 Rogers street. Born Nov. 26, 1926.
Brown, Helen, Trent River. Born Oct. 30, 1918.
Brown, Jack, Trent River. Born June 28, 1920.
Brown, Jim, Trent River. Born Jan. 17, 1920.
Brown, Ken., 19 York street Lindsay. Born July 18 1922.
Brown, Mabie, 19 York street, Lindsay. Born Feb. 10, 1919.
Brown, Malcolm, Trent River. Born July 21. 1915.
Brown, Margaret, Trent River. Born Aug. 24, 1916.
Brown, Mary, 19 York street, Lindsay. Born Jan 27, 1910.
Brown, Mildred, 30 Auburn street. Born —— 1922.
Brown, Ruth, Keene. Born Feb. 14, 1923.
Brown, Vaughn, Trent River. Born Sept. 14, 1924.
Bruce, Ronald, 84 King street, Lindsay. Born Jan. 2, 1925.
Brummell, Dora, 57 Hilliard street. Born Jan. 7, 1914.
Bryant, Kenneth, Lakefield, Ont. Born April 21, 1920.
Buchannan, Madeline, Havelock. Born Dec. 1, 1914.
Buchanan, Max, 87 Benson avenue. Born Aug. 14, 1916.
Buck, Aledda, R.R. No. 3, Hastings. Born Sept. 16, 1924.
Bucknell, Harold 529 Albert street. Born Dec. 3 1922.
Buckton, Dennis, 846 George street. Born Jan. 18, 1918.
Budd, Garnett. 264 Murray street. Born May 12 1915.
Bull, Amy, 692 Stewart street. Born Feb. 8, 1919.
Bull, Lily, 682 Stewart street. Born Dec. 2, 1915.
Buller, Thelma. 383 Aylmer street. Born Dec. 4, 1917.
Bullied, Maynard, Havelock. Born Aug. 30, 1911.
Bullied, Norma, Havelock. Born Nov. 25, 1917.
Bullock, Roger, R.R. No. 4, Peterborough. Born April 9, 1918.
Bulmer, Wilhelmina, R.R. No. 4, Peterborough. Born March 22, 1914.
Burfield, Bruce, 249 Dalhousie street. Born April 8, 1920.
Burfield, Dorothy, 249 Dalhousie street. Born Oct. 6, 1917.
Burk, Eleaner, 72 Gleneige street., Lindsay. Born June 6, 1922.
Burke, Billie, Lindsay street. Lindsay. Born March 22, 1919.
Burkitt, Margaret. Bonarlaw. Born March 6, 1918.
Burkitt, Reggie, Bonarlaw. Born April 18, 1915.
Burkitt, Willie, Bonarlaw. Born Nov. 19, 1913.
Burnett Keith, Havelock. Born July 31, 1920.
Burnham, Edith, 269 Burnham street. Born May 15, 1919.
Burnham, Jacob, 279 McDonnel street. Born June 18, 1915.
Burnham, Kenneth, 269 McDonnel street. Born June 1, 1924.
Burnham, Mary, 379 Rubidge street. Born Jan. 7, 1914.
Burns Conway, 263 Hunter street. Born Jan. 16, 1916.
Burns, Ronald, 487 Aylmer street. Born Sept. 22, 1915.
Burns, Rosamond, 487 Aylmer street. Born March ——, 1921.
Burton, Leslie, 480 Driscoll Terrace. Born April 10, 1916.
Burwick, Earl. 190 Lake street. Born March 5, 1920.
Byers, Dorothy, 494 Patterson street. Born Feb. 4, 1915.
Caban, Donald. 66 Auburn street. Born Jan. 10, 1924.
Caban, John, 66 Auburn street. Born Aug. 12, 1921.
Caban, Kitty, 66 Auburn street. Born March 11, 1920.
Caban, Victor. 66 Auburn street. Born Aug. 27, 1922.
Caccavello, Anthony, 506 Elm street. Born March 17 ——.
Caccavello, Bibiana, 506 Elm street. Born May 11.
Caccavello Bobona. 506 Elm street. Born April 9, 1919.
Caccavello, Freddie, 506 Elm street. Born May 20.
Caccavello Grovonnine, 506 Elm street. Born Feb. 5, 1921.
Caccavello, Joseph, 506 Elm street. Born June 6.
Caccavello, Lena, 506 Elm street. Born Feb. 5.
Caccavellor, Maurice. 506 Elm street. Born May 3.
Caccavellor, Theresa, 506 Elm street. Born Sept. 10.
Cain, Emma, R.R. No. 2. Postypool. Born jan. 18, 1916.
Cain, Harold, 223 Caddy street. Born Feb. 16. 1917.
Cain, Jean, R.R. No. 2, Postypool. Born Sept. 1, 1912.
Cain, Leonard, R.R. No. 2, Postypool. Born Sept. 15, 1917.
Cain, Lloyd, R.R. No. 2, Postypool. Born Dec. 25, 1919.
Cain, Marion 223 Caddy street. Born Aug. 27, 1919.
Calladine, William, 332 Burnham street. Born july 30, 1914.
Callaghan, Jack, 531½ Park street. Born March 29, 1914.
Cameron, Agnes, Keene. Born Sept. 29, 1920.
Cameron, Bruce, Indian River. Born july 30 1926.
Cameron, Donnie, Birdsall. Born july 21, 1923.
Cameron, Effie Indian River. Born july 2, 1921.
Cameron, Helen, R.R. No. 1, Birdsall. Born March 3, 1918.
Cameron, Kathleen, R.R. No. 3, Indian River. Born June 7, 1927.
Cameron, Ronald, Indian River. Born June 31, 1921.
Campanaro, Amelia, 553 Elm street. Born Aug. 30, 1915.
Campanaro, Anthony. 553 Elm street. Born Dec. 8, 1917.
Campanaro, Camella. 553 Elm street. Born jan 23, 1919.
Campanaro, Camilla, 553 Elm street. Born Nov. 25, 1949.
Campanaro, Lucy, 553 Elm street. Born Sept. 1, 1921.
Campanaro, Rosy, 553 Elm street. Born Nov. 27, 1914.
Campbell, Arnold, 243 Sherbrooke street. Born July 14, 1919.
Campbell, Gwens, 107 McDonnel street. Born May 26, 1916.
Campbell, Isabel, 107 McDonnel street. Born May 26, 1915.
Campbell, Jack, 107 McDonnel street. Born May 26, 1916.
Campbell, Max, 243 Sherbrooke street. Born Jan. 3, 1920.
Caravagio, Mile, 338 Smith street. Born Oct. 7, 1919.
Carlisle, Alex, 585 George street. Born March 10, 1920.
Carmichael, Mary, 17 Russell street. Born Oct. 19, 1910.
Carnrite, Gordon, Trent River. Born Nov. 10, 1924.
Carnrite, Harold, Trent River. Born March 22, 1922.
Carnrite, Helen, Trent River. Born April 16, 1920.
Carnrite, Herbert, Trent River. Born July 8, 1927.
Carr, Alex, 788 Water street. Born April 21, 1921.
Carr, Bill, 450B Mark street. Born April 15, 1922.
Carr, Bob, 788 Water street. Born April 21, 1921.
Carr, Don 365 Hunter street. Born Sept. 26, 1918.
Carr, Jack, Campbellford, Ont. Born April 18.
Carr, Mary, 486 Bonaccord street. Born May 13, 1916.
Carroll, Clare, 507 Bolivar street. Born May 23, 1916.
Carroll, jim, 507 Bolivar street. Born Nov. 10 1918.
Carson, Webster, Lakefield. Born june 3, 1916.
Carter, Darcey, 100 London street. Born Nov. 16, 1909.
Carter, Don 560 Stewart street. Born April 18, 1921.
Carter, Joe, 100 London street. Born Feb. 28, 1910.
Carter, Robt., 100 London street. Born March 19, 1912.
Carter, Ruth, Colborne, Ont. Born july 24, 1921.
Carter, Pearl, 100 London street. Born Aug. 6, 1923.
Carveth, Irene, 470 Elm street. Born Sept. 3, 1916.
Carveth, Margaret. Indian River. Born April 10, 1918.
Carveth, Richard, R.R. No. 2, Indian River. Born May 28, 1915.
Carvoith, Gladys, 408 Monaghan Road. Born Oct.23, 1916.
Castle, Herman. 456 George street. Born May 22, 1918.
Castle, Rosamond Wolseley street. Born May 20, 1914.
Chambers, Don, 582 Chamberlen street. Born June 2, 1922.
Chandley, Bessie, 567 Reid street. Born Sept. 6, 1914.
Chaplin, Clifford, Trent River. Born May 6, 1912.
Chapman, Eva, 1 King George street. Born Nov. 1, 1920.
Chapman, Geraldine, R.R. No. 2, Peterborough. Born March 23, 1918.
Chapman, Jean, 1 King George street. Born Nov. 19, 1914.
Charlton Phyllis, Box 592, Lakefield. Born Jan. 12, 1916.
Chartien, Laura, 199 Hunter street. Born June 24, 1917.
Chase, Ivan, Havelock, Ont. Born Sept. 6, 1918.
Cherney, Helen 340 Aylmer street. Born 1918.
Cherney, Harry 340 Aylmer street. Born Dec. 8, 1916.
Cheyne, Margaret, Box 351, Lakefield. Born Sept. 23.
Chields, Dorothy, 315 Murray street. Born Sept. 3, 1918.
Chields, Harvey, 315 Murray street. Born May 22, 1920.
Chields, Lena, 315 Mu street. Born july 29, 1913.
Chields, Tom, 315 Murr street. Born May 2, 1922.
Clark, Dawson, 191 Antrim street. Born Sept. 20, 1922.
Clark, Allan, 319 Stewart street. Born Aug. 30 1919.
Clarke, Alma, Havelock, Ont. Born Oct. 12, 1912.
Clarke, Alta, Havelock. Born July 5, 1921.
Clark, Donald 269 Thomas street. Born April 26, 1914.
Clarke, Donald, Campbellford, Ont. Born Feb. 5 1919.
Clark, Eva 566 Armour road. Born Dec. 14, 1920.
Clark, Gordon, 269 Thomas street. Born Jan. 11, 1914.
Clarke, Gladys, 566 Armour road. Born Jan. 29, 1919.
Clark, Grant. 319 Charlotte street. Born Aug. 30, 1918.

WOMEN'S PAGE

Neighborly Notes

(Please 'phone items to 1600 or 1601)

Messrs. G. Monkman and C. V. Elliott will be in charge of arrangements for dances and bridges to be given under the auspices of the Peterborough Cricket Club this season. The opening event will be a dance in the Paragon on November 27th.

• • •

Dr. C. H. Amys celebrates a birthday anniversary to-day.

• • •

Mr. Paul Matthews, who was the speaker last evening at the Thankoffering meeting of the Young Women's Mission Circle of Murray Street Baptist Church, was the guest of Mr. and Mrs. H. H. Graham, Aberdeen Avenue.

• • •

Mr. and Mrs. C. S. Cummer left to-day to spend two weeks' vacation in Toronto.

• • •

The girls of the Mending Department at the Auburn Woollen Mills, thirty-two in number, gathered last night at the home of Miss Kathleen Shurety, a bride-elect of next week, to present her with a large number of gifts in a kitchen shower. The evening was pleasantly spent in the enjoyment of music and games and dainty refreshments. A mock marriage ceremony was a feature of the entertainment, with Miss Jessie Pattison as the clergyman, Miss Lillian Maudsley as the bride, Mrs. Hill as the bridegroom and little Isabel Shurety as a flower girl.

• • •

Members of the Peterborough Rotary Club who motored to Campbellford last evening to take part there in the inauguration of the Campbellford Rotary Club, included Messrs. A. L. Killaly, J. H. Seels, S. R. Armstrong, Thos. Dutton, James Juby, W. R. Widdess, Ross Dobbin, R. G. Kingan, P. Westbye and B. L. Barns.

• • •

Mrs. George Coleman, London Street, was hostess last evening to the members of the Ladies' Lawn Bowling Club, gathered at her home to bid "bon voyage" to a departing member, Mrs. J. Asquith, who leaves next week with her husband to make her future home in Pasadena, California. Six tables of bridge were played, followed by the service of delicious refreshments. The prize was won by Mrs. W. Hutchinson and the consolation award by Mrs. C. Wright. The presentation of a lovely silver flower basket to Mrs. Asquith from the club members, was made by Mrs. Coleman, the accompanying address being read by Mrs. N. Henry.

• • •

Chairman of the Entertainment Committee Art Costello will be in charge of arrangements for the Hard Time Costume Party to be held in the Knights of Columbus' Hall next Wednesday evening.

• • •

Young people representatives of the A.Y.P.A. of St. John's Church who attended the annual A.Y.P.A. banquet in Millbrook on Thursday evening included the Misses Aloha Horn, Florence Hutchinson, Mary Thornton, M. Grose, Grace Nichols, Betty Massey-Cooke and Messrs. Bert Graham, Roy Young, Joseph Gore, Harold Hutchinson, Ted Rye, Ted Rigby, Jack Pritchard and D. Batcheller.

• • •

Mrs. F. C. Webber, Gilmour Street, was hostess on Thursday evening for the first meeting this season of the Guild of Arts and Crafts of the Women's Art Association. Mrs. H. E. Connolly gave an interesting paper on Weaving.

• • •

Mr. G. L. Fitzgerald, accountant of the Bank of Montreal in Oakville, spent the holidays at his home here.

Madam Jeanne Dusseau, the celebrated soprano of Toronto, who will sing at both services at Trinity Church to-morrow, will be registered at the Empress Hotel.

• • •

The Non-Commissioned Officers and Sergeants of the Peterborough Rangers were at home to their friends at a whist drive and dance held last evening in the band room of the Armories. Thirteen tables of whist were played and the prizes were won by Mrs. G. Trennum, Mrs. S. Calladine, Mr. A. E. Kelsey and Mr. F. Griffin Consolation awards went to Mrs. J. Gaskell and Mr. T. Griffin. The refreshments were in charge of Mrs. J. Gaskell and Mrs. J. Chambers, assisted by Mrs. W. Hales. Sergeant-Major J. Gaskell acted as master of ceremonies and looked after the enjoyment of the seventy guests.

• • •

Mr. and Mrs. Howard James of 174 Rubidge Street were hosts this week at a linen shower held at their home in honor of Miss Cathie Gilmour, whose wedding takes place at the end of the month. The rooms were prettily decorated with pink and white. A pleasant evening was spent, one of the main features being a mock marriage ceremony with little Ruth Smith as the bride and Master Jarvis James as the flower girl. Little Miriam Butcher was a flower girl. Dainty refreshments were served later to the guests, numbering about forty-five. A large number of handsome and useful gifts in linen were received by the bride-elect.

• • •

The Rev. A. C. McCullum, missionary from the Yukon, who will speak at the Anglican churches in the city to-morrow, is the guest of the Rev. and Mrs. R. C. Blagrave at St. John's Rectory.

• • •

The following ladies won prizes at the bazaar of the Ladies' Auxiliary to the Canadian Legion, concluded last evening: Miss Marjorie Hatton, winner of cake, with ticket No. 33; Mrs. Charles Murty, of Buffalo, N.Y., winner of Mrs. McIntosh's quilt, with ticket No. 79; Mrs. J. Gynane, of 33 Crescent Street, winner of sheet and pillow-cases, with ticket No. 58; Mrs. S. Bogue, George Street South, winner of sheets and pillow-cases, with ticket No. 15, and Mrs. A. Tamblyn, Victoria Avenue, winner of quilt, with ticket No. 93.

• • •

Mr. Lorne Armstrong of Indian River left this week to visit his brothers, John and Henry Armstrong, in Chicago, Illinois.

• • •

Mr. H. Kingdon celebrates a birthday anniversary to-day.

• • •

Sheriff and Mrs. F. J. A. Hall entertained at a dance for their daughter, Miss Marion Hall, at their home on Downie Street last evening. Sixty young people were present and enjoyed a jolly party, with music provided at the piano by Bill Steer. Among those present were: the Misses Frances Jennings, Evelyn Armstrong, Edith Culcheth, Helen Caddy, Mary Westbye, Marcelle McNulty, Lorraine Middleton, Jeannette Allen, Viola Harvey, Helen Fiske, Violet Davidson, Isobel Davidson, Margaret McCulloch, Minnie Ebbs, Mildred Morphet, Nan Parsons, Lahring Parsons, Mary Mulholland, Mary Comstock, Arleigh Comstock, Doris Kelly, Grace Comstock, Jean Burrell, Dorothy Kelly, Sybil Sharpe, Gwen Hewitt, Eleanor Hawley, Jean Duffus, Keith Copping, Gordon Roper, Howard Macdonald, Grant Breckenridge, Wilmot Gordon, Jack Hall, Max Middleton, Clayton Ruth, Crawford Hall, Dick Cowan, Stanley Elliott, Pearson Mowry, B. Mowry, Allen Heideman, B. Widdess, Ralph Clark, Alex. Baird, W. Alfred, Terry Hall, Reg. Storey, Scott Medd, Douglas Fraser, Don Robertson, Art McConnachie, Gerald Duffus and Carl Duffus.

M.P. for Elgin West Achieves New Distinction When He Assists at His Grandmother's Wedding

ST. THOMAS, Ont., Nov. 17.—(Canadian Press).—Mitchell F. Hepburn, M.P., for Elgin West, had a rather unusual honor bestowed on him when, with Mrs. Hepburn, he assisted at the wedding of his grandmother, Mrs. Elva Hepburn, to Albert A. Templin, broker, of Cleveland, Ohio.

WARNE BROS,
Diamond Hall
"THE GIFT STORE"
347 George Street

KITCHEN HOLDERS

Washable kitchen holders are the only sensible ones. Make envelopes of cretonne, gingham or other colorful stuff used in the kitchen. Cut squares of flannel, or old blanket to fit inside. Either snap the envelope shut or button them. You can remove the insides and wash the outside easily.

CLEAN WOODWORK

Tea water is excellent for cleaning woodwork. Pour water over used tea leaves, strain through muslin and use it with a cloth. This does not hurt woodwork.

A STAR PERFORMER.

London, Nov. 17.—At least one hen at the Southend poultry show knew how to act a winning part. She laid two eggs while being judged and before the day was out a third was found in the nest. This is believed to be a record in hen fruit production.

Household Help Coupon

Marion,
c/o Examiner, Peterborough.

Please send me this week's help: Christmas gifts to make at home.

I enclose a two-cent stamp to cover postage.

Name .....

Address .....

.....

If you would like previous home helps at the same time, check here those you desire:

Printed instructions with sketch and diagram, of the new crush collar.

Instructions, with sketch and diagrams, for Autumn hat made of Jersey Cloth.

Instructions for making wool flowers to trim sweaters and coats.

Slip, with pleated skirt attached. New short cape.

French drawers for little girls. Baby jacket.

All complete with sketches and diagrams.

This service is FREE—and by return mail.

THE WHATNOT

A Place for Little Bits of Everything of Local Interest

By MARION

THERE are so many correspondents now that there is danger of some taking the same pen-names as others, and so I am going to give you an alphabetical list of those names which have been claimed. If any are missed, write me a letter giving the pen-name and your real name and address, which I will keep on record.

Adastia; Another Friend; Avis; Ann Gray; Bobbie; Blue Eyes; Countrywoman; Constance; Councellor; Cherry; Dot; Dagmar; Dal; Elizabeth; Goldy; Hildaguard; I dunno; Jenny Wren; Jenny Wren II; Mack; M.E.M.; Miranda; Marion's Mother; Mary Ellen; Margaret; Nelly Bly; Nelly Bly 2nd; Patsy; Plane Jane; Pollyanna; Quid Est; Quo Vadis; Rosebud; Ruralite; Rose Marie; Rae; Scotty; Sunshine; Sally; Topsy; White Heather.

• • •

If you have a favorite pen-name that you wish to keep, better write and book it.

• • •

I think pen-names are so much better than initials; don't you?

• • •

Where is "Blue Eyes"? Where are "Rose Marie," "Betty," "Marion's Mother," "Constance," "Councellor," "Rosebud," and all the others whose letters we so much appreciate? I hope you haven't forgotten the neighbors!

• • •

And how about you other neighbors who have never written us? We'll be so glad to hear from you.

• • •

Everyone will want the four-page Christmas help telling about how to make Christmas gifts at home. When sending in the coupon for it, just scribble a few lines to let us see how wide this circle of neighbors is. If you have an idea that will help someone, pass it along—but write anyhow!

• • •

In a play given recently in the city one of the actors said, "Two can't live as cheaply as one if one continues to live at the old rate."

• • •

The lines are recalled to mind by something one of my correspondents wrote the other day protesting that men continue to buy tobacco and papers and clothes on the same scale after marriage as before, while the women they marry have to save for family needs.

• • •

I do not know whether it is generally true, of course, but I have no doubt there are instances. The situation is most unfair. Both parties to the pact should share the responsibilities equally, and any woman is right in protesting against shouldering the whole burden.

• • •

But men are notoriously difficult to break off habits they acquired in the freedom of bachelor life. One neighbor wrote me about her husband's mania for collecting "treasures."

• • •

There are many men with the same failing. They collect drawers full of odds and ends that take on great sentimental value the minute friend wife makes a move to throw them away.

• • •

I wonder if there's a house in Peterborough where there are not boxes and drawers and desk pigeonholes packed with old newspaper clippings, snapshots, theatre programs, timetables, and all sorts of useless things that the man of the house would never think of looking at again if he lived to be a hundred.

• • •

Just try to throw any of them away! "Hey!" he'll shout, "do you know what you were going to throw away? Those are the pictures of the fishing trip I took with the boys eight years ago last spring."

• • •

"And look what else you've got there! All my old driver's licenses that I like to keep around for old times' sake. You'd better get away and leave all those things alone."

• • •

And, having been caught red-handed, all wife can do is push the unnecessary antiquities back into the bulging pigeonholes or boxes. It's a hard life!

• • •

And yet they have the nerve to call US the sentimental sex!

• • •

Dear knows, I have MY treasures, and I suppose every woman has hers, but I think they take a more sensible line than most men's. I'd hate to tell you about my private treasures, though!

• • •

Somebody might think I hadn't much room for criticism!

• • •

I have just read an article by a famous woman writer that made me good and mad. Pictures that adorn the article show this writer in her Paris salon and in her New York studio; the "blurb" tells that she is the "World's most noted writer for women."

• • •

In her article she asserts that 'Man fears women" and 'Man has for centuries contrived to keep her 'in her proper place,' said place being one that he fashioned for her, and one in which it best suited his comfort to keep her." Applesauce!

• • •

Both men and women are victims of circumstance, and the relation that has grown up between the sexes is not the making of either sex. Both have fooled themselves into thinking as they think now.

• • •

As a matter of fact, the idea expressed by this famous women's writer was expressed in identical words in the '80's by a man, whose book I have on my bookshelf. I don't know what the majority of the neighbors think, but I know very well my own opinion.

• • •

It is true that woman has just begun to find herself, but in this country, at any rate, she is not finding much opposition on the part of man to her development. Perhaps the training of centuries in the older countries of Europe does make it difficult for men to change their viewpoints. The backwardness of women there aided and abetted this situation.

• • •

But when I'm feeling mad at this writer is no time to discuss the affair without cattiness—and that self-preservative instinct of our sex has no place in a judicial discussion. So some other day I'll return to the subject, and in the meantime I'll be glad to learn the neighbors' opinions.

Dietetic Dissertations

(Specially Written for The Examiner.)

XV.—FRUIT (CONTINUED).

Taken for dietetic purposes, fruit is more effective when eaten alone, though the seedy fruits need some bulky carbohydrate accompaniment, such as bread.

As far as possible, it is well to serve fruit raw, though if of questionable quality, high acid content, or tough cellulose they are improved by cooking. Also, cooking and subsequent exclusion of air is, in many cases, the most satisfactory method of fruit preservation. Heat reduces the vitamine content, but, as the juice is always served with cooked fruits, little other food value is lost.

Dried fruits regain their bulk and, in part, their flavor, when soaked in water. They form a relatively cheap source of fruit during the winter months. Prunes, for instance, besides furnishing us with the anti-neuritic vitamine and excellent supplies of phosphorus and iron, yield one hundred calories per serving of three or four.

Enamel saucepans are preferable for cooking fruit. If aluminum is tarnished, cooking an acid fruit, such as tomatoes or rhubarb, in it will clean the pan, but naturally render the fruit unfit for use.

The following recipe for fruit confection makes a palatable and nutritious substitute for the far-too-numerous all-day sucker and chocolate bar:

Fruit Confection.

Half pound prunes, ½ lb. dates; ½ lb. nuts; ½ orange rind; ½ orange juice (or lemon juice); icing sugar.

1. Pick over and thoroughly wash fruits; if very dry, soak.
2. Remove stones.
3. Put fruit, nuts, and orange rind through food chopper.
4. Mix well.
5. Add fruit juice.
6. Add icing sugar until stiff enough to handle.
7. Shape and set aside on oiled paper to dry out slightly.
8. Roll in chopped nuts, cocoanut or sugar.

These may be used as centres to be dipped in chocolate or fondant costing, or used in layers with fondant, cut in oblongs and wrapped; they may also be used as centres for pulled candy.

Any dried fruit (figs, raisins, etc.), may be substituted for the ones mentioned here.

Old Dutch says:

There is great comfort and satisfaction in the security of Healthful Cleanliness. There is nothing else like Old Dutch Cleanser to bring you this protection. Old Dutch removes the dangerous invisible impurities as well as the visible uncleanliness.

Chases Dirt—Protects the Home

Made in Canada

Skin Irritations Quickly Healed

By the Pure Antiseptic

You will be surprised to see how quickly you can get relief from eczema, rashes, pimples, scales, blotches, and other skin troubles. Just apply the pure cooling liquid D.D.D. It penetrates the skin, soothing and healing the irritated tissues. ITCHING STOPS INSTANTLY. D.D.D. is clear and stainless. A 25c bottle proves its merit or your druggist gives your money back. D.D.D. gives skin health. Use only D.D.D. Soap.

BOND'S DRUG STORE
McDERMID & JURY
E. L. PAYNE DRUG STORE

THE MIRROR OF THE MODE

By Mary Marshall.

A casual ensemble is achieved by means of a gray tweed skirt with matching coat with natural lynx collar, a light green crepe de chine blouse and a bottle green velvet beret.

There was something almost too easy about the one-color ensembles that so many women have been wearing. It is just a little too easy to acquire one's color harmony that way. If your flute has only two stops and those in the same key you can hardly play out of harmony; and yet your music will become rather tiresome. So if you limit yourself to one single tone for frock, hat, ornaments and a single neutral tone for stockings, gloves and handbag you cannot go far wrong, but your color scheme may not be very interesting either.

That at least is the opinion of some women who are now deliberating the possibilities of an apparently more impromptu assembling of their costumes. One very well-dressed woman I know deliberately wore a pair of brown shoes with gunmetal stockings and an oxford gray suit to get away from the look of precision and premeditation that an all-gray ensemble might produce. But one must have innate good taste to succeed in such departures.

The sketch shows a combination of grays and greens in a sports ensemble of the more casual sort.

Caracul, krimmer and Persian lamb are spoken of as the most important flat furs of the season and all these are of the lamb family. Broadtail is very young Persian lamb and American broadtail is made from certain more ordinary varieties of lamb, sheared and otherwise modified.

White lamb has now assumed importance for the sports type of ensemble. A two-piece suit of gray tweed has a simply fashioned collar of white lamb and I have seen a most attractive separate scarf of white lamb—in oblong shape, worn about the neck and crossed over in front much as one would wear a cloth or silk scarf.

IN WOMAN'S REALM.

By JEANETTE.

"I wanted the sweep of the wild, wet weather,
The rain's swift dash and the wind's low call,
The toss of the trees as they swayed together
And the misty grey that was over it all."

—November.

Every season has its major activities, where women are concerned. Just before Christmas, bazaars are in order and the feminine members of the various congregations are busily employed in preparing for them.

On November 29th and 30th, the Church Women's Association of St. John's holds its annual effort of this sort.

Formed about fifteen years ago, primarily for the purpose of providing a social organization that would bring all women of the church together, the C.W.A. has done a great deal of good for St. John's in financial ways, also.

A major effort was the paying off of the mortgage on the rectory, the members contributing the sum of $4,000 for this purpose, after four years of steady endeavor.

Last week, a piano was purchased by this society, for the Sunday School. The furnishing and equipment of the ladies' parlors and church hall kitchen was another excellent achievement.

Parochial work of any type is carried on with the best possible results by this society of St. John's, with Mrs. T. W. H. Young as president.

• • •

About this time of the year, the members of the Rebekah Golden Link Lodge, a sister organization of the Independent Order of Oddfellows, start in to collect money for the big Christmas Tree party given children of the members during Yuletide week.

Another interest of the Rebekah ladies is in the Home for Old People and Children maintained by the Oddfellows in Toronto. The children who live there, numbering now about seventy, are trained in various gainful occupations and their lives are made as pleasant as possible, under circumstances which have deprived them of a proper home environment. They are not made to wear a uniform dress, as is the case in so many institutions, but are allowed to dress according to individual preference, whenever this is possible.

The same rule applies, by the way, to both of our local institutions looking after the welfare of the orphaned or homeless child. In the Shelter maintained by the Children's Aid Society and in St. Vincent's Orphanage, the boys and girls do not wear a uniform which would stamp them at once as "Home" children. They appear just as other children of their ages would dress. Thus a stigma which might have a great deal of influence on a child mind is never allowed to penetrate to their consciousness.

• • •

Mrs. Jessie Alexander Roberts of Toronto, speaking to the Women's Canadian Club on Wednesday afternoon, told them about the old peasant woman, a seller of nuts in Genoa, home of Christopher Columbus.

This old lady knew that no one would look at her during her lifetime, so she scrimped and saved to buy a stone monument which would reproduce her own figure, "with her gnarled old hands and lined forehead." It was finished a year before her death and now surmounts her last resting place. It is one of the sights of Genoa, in the cemetery where many tourists go to look at the old woman who desired immortality and achieved it in her own way.

• • •

Swimming and its practice is fast graduating from the class of an accomplishment to that of a necessity. Just as the quality of fast stepping often avoids a nasty accident for the pedestrian who must at all times be on guard against the automobile, so a knowledge of swimming means in many instances the difference between life and death for its possessor.

The Young Women's Christian Association, with its well-equipped bathing-pool, does much to disseminate a knowledge of this art among the girls and women of the city.

Next week the annual swimming competitions of the Y.W.C.A. will be held. It is interesting to note the conditions governing the various contests.

In the test for the Senior City Championship and the Morrow Trophy, swimming for style is considered from many angles, in swimming with breast stroke, back with arms, side over arm and crawl. There is also a free style test of fifty yards in length, a long plunge, and plain and fancy diving.

In the Junior Diving Championship for the Hamilton Trophy, competitors must make dives of the running front, side dive, half twist, back, jack-knife front and high variety.

The special Babies' Swimming Cup, the tests for which among little tots always arouses much enthusiasm, calls for two dives and for twenty-five yards in free style swimming.

For the Special Junior Life Saving Cup, all conpetitors must have successfully passed the Proficiency test of the Royal Life Saving Society and yet be under the age limit for the bronze medal. They must make a neat dive, swim one hundred yards with breast stroke and fifty yards with back stroke, do surface diving to a depth of five feet for a five-pound weight, and illustrate four methods of rescue and three methods of release in the water (subject to be carried twenty yards).

The program promises to be as interesting as in former years, when a large and enthusiastic audience gathered to watch the young people competing for quatic honors.

STABBED BY SCIATICA SHARP AS A KNIFE

Hillsdale, Ontario, woman appreciates safe, speedy relief T-R-C's gave

The racking pain of Sciatica nearly drove Mrs. E. Thompson frantic. Although she knew something of herbal remedies herself, she could do nothing to relieve the torture in her hip. Desperate, she happened to read about Templeton's Rheumatic Capsules. Straightway she set out for Orillia to get a box of T-R-C's. That ride, only a few miles, seemed endless.

"I could scarcely sit in the train because of the pain," she writes. "Finally I got to Orillia. I told the druggist I couldn't take very strong medicine and asked him if T-R-C's were safe . . 'Perfectly,' he said, so I got a box."

"I am glad I did. Before I finished the first box I had the greatest relief and quickly got over my pain. I have recommended T-R-C's to many friends —always with good results."

Are you in misery with Sciatica? With Rheumatism? Lumbago? Neuritis? Neuralgia? Why? Your druggist has T-R-C's—ready and able to give you speedy relief—with absolute safety, too, as T-R-C's are entirely free from habit-forming or dangerous drugs. A wonderful remedy. Proved in use by thousands of grateful people.

There is no mystery about the action of T-R-C's. They enter the blood-stream. Go to the root of the trouble. Help your body throw off the poisons that are making your life wretched. Get a box of T-R-C's. Enjoy good health. 50c and $1 at all druggists.

T-R-C's TEMPLETON'S RHEUMATIC CAPSULES

READ THE WANT ADS.

MOTHER FEELS SAFE

To the fond mother every cough and cold is serious and rightly so, for it is in the neglected cold that many dangerous ailments have their beginning. It is so easy to check a cold with Dr. Chase's Syrup of Linseed & Turpentine that mother feels safe so long as she has it at hand.

Croup, bronchitis, whooping cough, as well as the more ordinary colds, are quickly relieved by this time-tested medicine.

There is a place in your medicine cabinet for Dr. Chase's Syrup of Linseed & Turpentine. When you need it, you need it quickly.

Dr. Chase's Syrup of Linseed and Turpentine

WOMEN'S PAGE

WOMEN'S INSTITUTE WEEKLY COLUMN

A goodly thing it is to meet
In Friendship's circle bright,
Where nothing stains the pleasure sweet,
Or dims the radiant light.
No unkind word our lips shall pass,
No envy sour the mind.
But each shall seek the common weal,
The good of all mankind.

CAVAN

At the Women's Institute Convention at Kingston, October 25th and 26th, with 290 delegates present, one of the interesting features of the convention was the address given by Miss F. P. Eadie, of Scotland, Ontario, who spoke on, "Feeding a Family of Five."

The Frontenac Juniors had arranged a most interesting demonstration in connection with this talk. They had set three tables complete with food and correct service, and these were a centre of attraction when the session closed.

Two school lunches were also on view.

Menus selected by the Juniors were as follows:

Menu planned for family of five—three adults and two children, 8 and 10 years.

Breakfast—Whole wheat porridge, milk; soft cooked egg in shell; toast, butter; fruit-jam, jelly; coffee, milk.

Dinner—Pot roast of beef, mashed potatoes, creamed carrots, celery; brown and white bread, butter; cottage pudding with caramel sauce; tea.

Supper—Cream of tomato soup, crackers, stuffed potatoes; Graham muffins, butter; coddled apples, plain cookies; tea, milk.

The noon meal will be for the three adults, the children being at school.

School Lunch—Container, tin pail or tin box. Food wrapped separately in waxed paper: apple; minced meat sandwich (2 slices of white bread); brown bread and butter (2 slices); small container with 1 tablespoon fruit jelly; half pint milk; oatmeal cookie or plain cookie.

MOUNT PLEASANT

The following was prepared and read by Mrs. Garnet Shield at the November meeting of Mount Pleasant Institute, and outlines a motor trip from Hamilton City to Buffalo City, with a few historical places visited. The first place is Stoney Creek. Here in February, 1897, our first branch of the Women's Institute was started, our pioneer branch, by Mrs. Adelaide Hoodless, herself a daughter of the farm. This branch was first called the Saltfleet Township Institute, but later changed to Stoney Creek, and here stands Squires Hall where the first Institute was organized. These first organizers were women who looked into the future, and saw great visions of useful spheres of activity for women and we see how their visions have been realized. At Stoney Creek is the battlefield, and the old house still stands that the staff took up their quarters in, also the burying ground of those who fell in the Battle of Stoney Creek. As we stand among their graves, we say, with Col. McCrea, "We are the dead, short days ago we lived, saw dawn, felt sunsets glow, loved and were loved." Their sacrifice is a hallowed remembrance.

Travelling on we pass through Winona, E. D. Smith has made Winina famous. He is called the Catsup King. Here his nurseries, factory, fruit farm and beautiful home. Mrs. E. D. Smith was the first president of the first Institute, founded at Stoney Creek. Passing on through this beautiful fruit country, through Beamsville, where the great aviation camp, where our boys trained for the last great war, then on again still the fruit orchards, grape yards and flowers, then we come to the garden of Canada, St. Catharines, over the Welland Canal, over the new Chippewa Canal and on to Queenston Heights. In this beautiful park, overlooking the mighty and turbulent waters of the great Niagara River stands the monument to General Brock. This monument was erected in 1853 and towers 185 feet high, in memory of the famous British General who was killed in battle on the heights in the war of 1912. There is also a small monument marking the spot where he fell, near the foot of the hill. Here also in this beautiful park is the monument erected to the memory of Laura Secord, the woman who made Confederation possible. For had she not in June, 1813, found her way through the enemy's lines, walked twenty miles over rough and difficult country, and warned Capt. Fitzgibbon, of a surprise attack planned by invading forces, Canadian history would have been entirely different, and a grateful country will ever hold her name safe in memory's keeping. We crossed over the ten-mile creek, as history tells us she lost one shoe in fording this creek. As I stood on Queenston Heights, overlooking that mighty river, the greatest single source of water power in North America, the great height above those waters, the grandeur and beauty of that scene, its shrubs, bushes, great trees, big rocks, there came to my mind the words of that hymn—

"For the beauty of the earth,
For the beauty of the sky,
For the love that from our birth,
Over and around us lies,
Father, unto Thee we raise
This, our grateful voice of praise."

Then we travel on, coming to the Falls and the never-ceasing roar of the great cataract. The whirlpool rapids with its aerial spanning the Whirlpool: the only one of its kind in North America. The aero car crosses at a height of one hundred and fifty feet above the raging waters below. It is the longest, safest passenger aerial cableway in the world. Then we cross the line into the city of Buffalo. In the heart of that great city stands the McKinley monument, erected on the spot where the President was shot. All streets lead to this monument in Buffalo. Starting on return trip across the great Peace Bridge, which the Prince of Wales opened sometime ago, that magnificent structure connecting the two great countries whose line is unguarded, the wonder and example of other countries of the world. Travelling on along the great Niagara with its beautiful roads and scenery, stopped at Lundy's Lane, viewed the battlefield and visited the cemetery of the fallen. Here a memorial dedicated to the memory of the men who gave up their lives in the Battle of Lundy's Lane. As I stood on that sacred ground you think of service and sacrifice, and not of the glory of war. Here also is the grave of Laura Secord, you think of the story of her life, the heroic spirit of this Canadian woman and you think of Canada as she stands to-day, a thriving nation ever advancing, and you feel glad that we have a part in the making of this great nation as members of the great organization, the Women's Institute, whose motto is for home and Country, and you feel proud you were born in Canada, beneath the British flag.

HOROSCOPE

The Stars Incline, But Do Not Compel

SUNDAY, NOVEMBER 18, 1928

(Copyright, 1928, McClure Syndicate.)

Astrologers read this as an uncertain day in planetary direction for certain adverse influences are strong.

Under this sway the controversial spirit may be strong, and it is well to resist the inclination to criticize other faiths.

Many changes in the personnel of congregations may be expected in Protestant churches where there should be more solidarity than there has been in recent years.

Increased interest in the spiritual side of life is foretold for the winter when science which has conquered the earth, air and water will seek to pierce the veil hiding the occult world.

Women should benefit under this direction of the stars which is supposed to enable them to enjoy a more serene outlook on life than has been common in recent months.

According to ancient lore it is an auspicious day for wearing new clothing and should be favorable to friendly visits.

There is a promising aspect for music and musicians who will profit when they are expecting bad luck.

Whatever assures relaxation of mind and body is fortunate under this configuration, which should be lucky for assemblies of all sorts.

This should be a happy wedding day for the stars favor marriage that partakes of the ancient holy ideals of life partnership.

The evening is most favorable for intellectual pursuits and should be auspicious for the right acceptance of lectures or sermons.

Again there is high promise for aviation and for the development of all phases of aerial navigation.

Warning is given of unusual and severe storms that will affect ocean travel. Much cold weather may be expected in the new year.

Persons whose birthdate it is have the augury of many new friends and much pleasure in the coming year, but they should be cautious about tips that promise quick profits. They should be careful to avoid loans.

Children born on this day may be endowed with exceptionally winning personalities. The subjects of this sign are usually more interested in enjoyment than in hard work, but they manage to get along to their own satisfaction.

MONDAY, NOVEMBER 19, 1928

This should be a day of great activity in the business world, according to astrology, which reads the later hours as more propitious than the morning.

In industry there may be some uncertainty about policies that affect workers, especially women.

This is not an especially propitious wedding day since it seems to promise for brides subordination to the stronger masculine mind and a tendency on the part of bridegrooms to frown on independence.

Theatres may not be especially lucky today, inasmuch as critics are likely to be ill-natured.

Many theatrical failures are indicated for the season, but successful experiments in dramatic affairs are foretold.

The evening of this day should be favorable to the plans of landholders and should encourage big enterprises.

There is a benefic aspect today for real estate and agriculture. The stars benefit all who would own land or till it.

It is a day fortunate for the older generation which should find in the trend of public affairs much that encourages them.

Difficulties may beset musicians under this rule which presages better conditions for artists than for those of average attainment.

Some sort of sensation or scandal relating to police matters may be uncovered at this time when reforms will be much in the air.

Heavy rains may be expected in many places before snowfall and again there is danger of heavy floods.

Certain states may suffer from exceedingly cold weather during what promises to be an exceedingly long winter. Fur coats will be much coveted Christmas presents.

Persons whose birthdate it is should be cautious in all things throughout the coming year which may bring situations that call for wisdom.

Children born on this day are usually clever and quick-witted. The subjects of this sign are sensitive and capable of intense mental distress. They should be educated carefully.

LITTLE SONGS OF LOVE

COME TO ME, SWEET, IN MY DREAMS TO-NIGHT.

(By Lillian Glanville.)

Come to me, sweet, in my dreams to-night
Just for a little while;
Let me see your face again,
Let me see your smile.

Speak to me, sweet, in my dreams to night
So when your voice I hear,
I can forget my loneliness,
Knowing you are near.

Comfort me, sweet, with your tender kiss
Lay your dear hand in mine,
Oh, come to me, speak to me, sweet to night,
In a dream divine.

LYRICS OF LIFE

THE HEART A WELL

The heart is like a well,
Sweet, cool and deep,
And in that lovely cell
What joys we keep!—
Old dreams of long ago,
Old faith, old love;
And men may come, they know,
And drink thereof.

The heart is like a well:
When parched the lip,
In deserts though we dwell,
Here we may dip
And draw its sweetness up,
Its nectar then,
Refill life's battered cup
With peace again.

The heart is like a well
From which we drink,
And what our acts shall tell,
The thoughts we think.
Both sinner, though, and fool
I call the man
Who poisons that one pool
Where drink he can.

(Copyright, 1928, Douglas Malloch.)

A TIP OR TWO

PRUNE SANDWICHES

Children love prune sandwiches. Rub well-cooked prunes through sieve, add some chopped nuts and a few drops of lemon juice. Spread on whole wheat bread.

SAVING HANDS

If you put a little vinegar in the rinse water on wash day, it will prevent your hands from becoming rough and chapped.

CLEAN SHADES

Window shades should be cleaned each fall. Lay them flat, wipe off with a cloth dipped in a mixture of one pint of hot water and three tablespoonfuls of benzine. Dry by wiping with another cloth.

AIRING MATTRESSES

Air your mattresses and pillows on windy days. Brush them carefully, at least once a fortnight and thoroughly air in the sun.

Sour Stomach Sign of Carelessness

POLITE society frowns on those whose stomachs "grumble." For careful people heed this warning that the contents of the stomach is sour and fermenting. Those who don't, may some day develop gastritis—or even ulcers.

Nine times out of ten indigestion and allied stomach disorders are due to excess stomach acid, which impedes normal digestion and forms sour gases that cause intense pain. To restore good digestion you must eliminate this cause. A tablet of "Pape's Diapepsin" after eating or when pain is felt will instantly neutralize the acidity and banish all digestive trouble and pain.

So, do buy a 60-cent package of "Pape's Diapepsin" today. This not only means instant relief, but by soothing, healing and strengthening your weak and disordered stomach a little "Pape's Diapepsin" keeps your digestive system healthy and helps to prevent various disorders.

A Sure Relief for Women's Disorders—10 Days' Treatment Free

Orange Lily is a certain relief for all disorders of women. It is applied locally and is absorbed into the suffering tissue. The dead waste matter in the congested region is expelled giving immediate mental and physical relief; the blood vessels and nerves are toned and strengthened; and the circulation is rendered to normal. As this treatment is based on strictly scientific principles and acts on the actual location of the disease, it cannot help but do good in all forms of female troubles, including delayed and painful menstruation, leucorrhoea, falling of the womb, etc. Price $2.00 per box, which is sufficient for one month's treatment. A Free Trial Treatment, enough for ten days worth 75c, will be sent Free to any suffering woman who will send me her address. Enclose 3 stamps and address. MRS. LYDIA W. LADD Dept. 1", Windsor, Ont. Sold by leading druggists everywhere.

MARION'S MAIL

Address correspondence to Marion at The Examiner Office.

DEAR MARION:

Will you allow me to uphold the fair name of Adastia by refusing to let it rest under the misapprehension as being the name of "a lady who upholds the sanctity of the clothes line?" Far be it from me!

In fact Most Monday a.m.'s my own particular sign of "the white women's burden" is only a blot on the landscape to me.

It was only this morning that this necessary evil of mine lowered itself ignominously to the cold, damp ground just as the last towel was being fastened thereon. I ask you! I also assure you it occurred to me at that moment that it would not spoil my life if I never saw a clothes line again. I think something should be done about it. (This is not propaganda for any steam laundry business). So I'm sure you understand that it was not on account of any particular thrill it brought me to see the folk's linen exposed to view that I burst impetuously into print on a previous occasion. One should learn to walk warily it seems. You expressed my meaning very clearly so I should feel vindicated I suppose. It was 'the principle of the thing' to quote a trite phrase. Enough, no need to add fuel to the fire.

May I say to the 'Lady of the clothes line' that in regard to this and other matters I delved into, I allow her the right to have and express her own opinion.

May I claim the same privilege without writing too many scathing comments!

Yours truly,
Adastia."

Thank you, "Adastia." If it were not for differences of opinion, would life be worth living? Just imagine! Everyone thinking alike! I'm glad you don't, and that I don't.

• • •

"Dear Marion:

Thank you very much for the hat patterns. I made a cosy little turban, but had to make the strip 23½ inches.

Have been slow thanking you, but I was busy, home work including the much discussed family wash, meetings, sewing, reading, and to-day I am feeding the threshers and it is an undertaking.

You certainly got in two good pages, though truly, I was surprised at appearing twice, I did not think the Armistice Day one worth printing. It was just my thoughts. The other was one of the funny things that happened, and there were so many of them. It is well there were.

That woman whose husband will not get up either married a useless piece of goods or made him one by spoiling him. Easily done.

Quid Est."

The poor family wash! Adastia surely started something—or did I?

Indeed, 'Quid Est,' both your contributions to the Armistice number were well worth printing.

• • •

"Dear Marion:

You want to know what we think of the special Armistice Day number of The Examiner. Well I, for one, think it does credit to the city of Peterborough and to the management of The Examiner. I was so proud of it myself that I procured several copies and sent them to friends who were one time residents of this city. Also while I am on the subject I think the management should receive a vote of thanks for time, money and effort spent in an endeavor to provide clean, wholesome and harmless amusement at Hallowe'en. I have been waiting for someone else to say this better than I can but in vain.

When my children were small and sometimes even now, I find it better to say, "Let's do this" or "why not do so and so," than to say, "Don't do that," or "stop doing so and so." This is just what The Examiner has done and the result is seen in less damage and rowdyism.

I find your page, Marion, quite interesting and am glad of the privilege of contributing in even a small way to it.

Sincerely yours,
Cinders."

Thank you a lot, "Cinders." I have allowed Mr. Glover to read your letter and he appreciates it greatly.

I like your idea about handling children, and your application of the psychology to what The Examiner is doing is splendid. One must have laws, of course, to which those who refuse to be amenable, but let all other organizations—church, school and press, endeavour to LEAD.

If you wish to book that pen-name, by the way, you'd better write again and give your name and address. I have a book in which I record them. Your name will not be used, of course.

• • •

"Dear Marion,

I wonder if you can tell me the meaning of the following sentence which I came across in an old story: 'Non temere credere est nervus sapientiae.' This book had a lot of Latin and French quotations, making it very hard to read.

Yours truly,
R. K."

"Not to believe rashly is the nerve of wisdom." It was considered necessary a few decades ago to use a lot of foreign quotations in order to show literary skill. It is now bad form.

• • •

"Dear Marion,

I enjoy your column a lot, and have often felt mean because I can't write something worth reading. At last I feel that I simply must do something, so I'm going to tell you about a boy's essay on girls I read and clipped from some magazine years ago. I keep a scrap book, and often in the winter nights when the chores are done I find a lot of fun in it. Here's the essay: 'Girls are very stuckup and dignefied in their manner and behaveyour. They think more of dress than anything and like to play with dowls and rags. They cry if they see a cow in afar distance and are afraid of guns. They stay at home all the time and go to Church every Sunday. They are al-ways sick. They are al-ways funy and making fun of boys hands and they say how dirty. They cant play marbles. I pity them poor things. They make fun of boys and then turn around and love them. I dont beleave they ever kiled a cat or any thing. They look out every nite and say oh aint the moon lovely. Ther is one thing I have not told and that is they al-ways now their lessons bettern boys.'

Isn't it rich? I hope you will accept this as my contribution, as it's all I have. I'm not at all brilliant as a housekeeper, but I'm worse at letter writing. Here's wishing you good luck.

Yours sincerely,
Primrose."

Lakefield,

Thanks very much, "Primrose," for your letter and its contribution. The essay is very good, and if you have many more like it your scrap book must indeed yield much amusement. I'm very glad to have the letter, and I hope you write soon again.

Marion

THE SATURDAY MARKET BASKET

The fruit and vegetable market this week is much the same as last week except that some fruits and vegetables are a little higher in price.

Grapes, the last of the season, are 60 cents a basket. Apples are very plentiful, and there is a great variety to choose from. Duchess apples are 30 cents a peck; Greenings are 40 cents a peck; Spies and Snows are also 60 cents a peck while McIntosh Reds are $1 a peck. Russets may be had for 70 cents a peck.

Pears are 50 cents a peck, while quinces are 90 cents and $1 a basket. Eating pears are 5 cents each and eating apples are 40 cents a dozen.

Bananas, oranges and lemons all vary in price. Bananas are 10 cents a pound; oranges range in price from 35 to 75 cents a dozen and lemons from 35 to 40 cents a dozen. Grapefruit are 2, 3 and 4 for 25 cents. Tokay grapes are still priced at 2 pounds for 25 cents.

Sweet potatoes are 4 pounds for 25 cents. Beets and carrots are 25 cents a peck and turnips 10 cents each. Potatoes sell from $1 to $1.10 a bag. Cabbages range in price, but are mostly 10 and 15 cents a head and cauliflower are 15 and 20 cents each.

Iceberg head lettuce is 15 and 20 cents a head, while leaf lettuce is 5 cents a bunch. Parsley is 5 cents a bunch. Tomatoes are 25 cents a pound and cucumbers are 15 and 20 cents each. Celery is priced at 2 bunches for 25 cents, while celery hearts are 15 cents a bunch. Spinach is 2 pounds for 25 cents and Brussel Sprouts are 2 quarts for 25 cents. Cranberries are 23 cents a pound.

Pumpkins are 15 and 20 cents each; squash are 25 and 30 cents each and vegetable marrows are 15 and 20 cents each.

Pumpkins are 15 and 20 cents each; squash are 25 and 30 cents each; and vegetable marrows are 15 and 20 cents each.

BABY'S OWN TABLETS ALWAYS IN THE HOME

Once a mother has used Baby's Own Tablets for her little ones she always keeps a supply on hand, for the first trial convinces her there is nothing to equal them in keeping children well. The Tablets are a mild but thorough laxative which regulate the bowels and sweeten the stomach, thus driving out constipation and indigestion, colds and simple fevers and making teething easier. Concerning them, Mrs. Saluste Pelletier, St. Dumas, Que., writes: — "I have used Baby's Own Tablets for the past ten years and am never without them in the house. They have always given the greatest satisfaction and I can gladly recommend them to all mothers of little ones." The Tablets are sold by medicine dealers or direct by mail at 25 cents a box from The Dr. Williams' Medicine Co., Brockville, Ont.

FAVORITE RECIPE.

WEARY WILLIE.

(Contributed by Mrs. N. R. Hastings)

Beat whites of 2 eggs in a cup, fill cup to good half full with soft butter, then fill with sweet milk.

¾ cup sugar
1½ cups flour
2 teaspoons of baking powder

Sift all together three times, then drop all in a mixing bowl. Stir seven minutes. Bake in a moderate oven.

I trust some one will try these.

NUT DROP CAKES.

(Contributed by Mrs. N.R., Hastings)

1 cup brown sugar
¼ cup butter
1 cup chopped raisins
1 cup chopped walnuts
1¼ cups of flour
2 eggs
½teaspoon of soda.

Cinnamon, nutmeg, and cloves. Cream the butter and sugar, stir in the well beaten eggs. Mix nuts, raisins and spices with flour and add with soda dissolved in warm water. Beat thoroughly and drop from teaspoon on baking pan.

WHEN YOUNG GIRLS GROW PALE AND THIN

Dr. Williams' Pink Pills Should Be Taken to Enrich the Blood.

When girls grow weak, pale and thin, parents should not neglect these symptoms; to do so means danger. The girl in her teens cannot develop into robust womanhood without an abundant supply of rich, red blood in her veins. It is the lack of this that is the great trouble with nine girls out of ten. Dr. Williams' Pink Pills have achieved world-wide fame for their remarkable blood-making properties. In these pills there is vigorous health, with glowing cheeks and sparkling eyes for every weak, pale girl. The value of the pills in cases of this kind is shown by the statement of Mrs. Winnifred Rutty, Barton Street West, Hamilton, Ont., who says:—"About two years ago my eldest girl got into very bad health. I took her to a doctor who advised having her tonsils removed, saying this was the seat of the trouble. We had them removed, but it did not help her, and she seemed to have absorbed so much poison from the trouble that she did not pick up at all. She could neither eat nor sleep, and what food she did take did not digest. Then she developed a cough that kept her awake at night, and went down in weight to 95 pounds. A neighbor said to me, 'You have tried so many things why not try Dr. Williams' Pink Pills?' I got some and before she finished the second box she began to show improvement. She continued the use of the pills for some time and is now in the pink of condition, able to work and play, and eat and sleep with all her old-time vigor. These statements can be verified by neighbors who watched her restored from ill health to perfect health."

If your medicine dealer does not keep these pills you can get them by mail at 50c a box from The Dr. Williams' Medicine Co., Brockville, Ont.

HOSIERY IDEAS

New hosiery has begun a revolution. The best style is to have the color almost match one's shoes, perhaps being a shade or two lighter than dark grey or brown. But instead of being plain chiffon, new hosiery is not only mesh but striped, checked or plaided—invisibly—in self color. It is as if, growing conservative in color, it can afford to take on some decorative design.

JADE 'N JONQUIL

A new combination of evening colors uses jade and jonquil, especially in soft velvets. A dinner gown of jonquil has jade touches and a wrap of jade lined with jonquil.

RED ROSE TEA "is good tea"

Red Rose Orange Pekoe —Top Quality

In clean, bright Aluminum

ENTERTAINING GUESTS

A Series Giving Hints on Arranging Parties.
By LAURA.

WOODEN WEDDING.

Invitations for the fifth or wooden wedding anniversary should be sent out on paper which is hardly known from wood. Real wood is used for decorations—archways are made unique with wooden plates, toothpicks, clothespins and anything unusual in the nature of wood. The toothpick curtain attracts much attention and is made on a silk cord with the toothpicks tied about two inches apart, crossways with a small loop in the cord. These could be draped back and tied with a bunch of silk cord. Place a large wire bell above where the bride and bridegroom are to receive their guests and cover it with shavings.

The dining table may look unique, by placing the cake in the centre having on it the figure "5" in wood. The cake should stand on a high stand and place around the edge of the stand a row of clothes pins, the kind that have a spring, and stick a row of toothpicks around the edge of the cake.

At the two corners of the table place little wooden shoes in which cut flowers have been placed, and at the other corners put two large apples stuck full of toothpicks.

Refreshments, consisting of ice cream and cake should be served on wooden plates, the cake being made to represent different kinds of wood such as cherry, walnut, etc. Wooden spoons would, of course, be used for the ice cream. Souvenirs of the event might be little wooden spoons on which have been printed the year of the marriage and the date of the celebration.

The above is suitable for this time of the year, but if the celebration is to take place in the warmer season, a campfire supper would be more suitable—because one never wishes to stay indoors when we can get out. A meal consisting of "five" courses may be served:

Chops, "chips" and coffee
Individual tomato salad.
Crackers and cream cheese
Strawberries and cookies.
Toasted Marshmallows.

The "chips" would be, of course, potatou chips. The salads are big, ripe tomatoes scooped out and filled with chopped celery, nuts and mayonnaise dressing. The strawberries are served in little wooden churns and the doughnuts passed in a wooden fruit basket.

If any of the readers have celebrated any wedding anniversaries and something a little different took place, I would only be too glad to print some of the suggestions, even though they would not be for the particular evening I have written about.

BRIMS POPULAR

Turbans with cuffs or brims of some original cut are outselling the brimless skull cap now. The long sides, or some tricky manipulation of one or both sides, with the front brim short or turned up, are the favorites.

NEW PURSES

New purses grow as elegant as gowns. A grey kidskin has a floral motif worked out in modernistic manner in ten shades of pastel colored kid. The lining of one inside pocket is silver, the other gold.

METALLIC RIBBONS

Pastel colored ribbons, with metal patterns traced in them, are smart for girdles, sashes and other decorative touches on pastel colored frocks now.

Married women of middle age have a better chance of a long life than either widows or spinsters.

Proposals!

A glance at her blonde loveliness tells better than words why this beautiful New York City girl has received such flattering proposals from kings of movie and stage land. She's Collette Francis, of 238 East 25th St., Brooklyn; now one of the charmers in the Broadway hit, "Rio Rita."

Miss Francis says: "Since I've been on the stage, so many people have asked me what I do to get the beautiful golden gleam and sparkle in my hair that I am beginning to think I'm really taking wonderful care of it. I really never thought much about it. What I do is so simple. Like so many of my girl friends here in New York, I just put a little Danderine on my brush each time I use it. That keeps my hair silky and gleaming, makes it easy to dress and holds it like I arrange it, for hours. My scalp was very dry and I had a lot of dandruff when I first started on it, but all of that trouble stopped quickly. And Danderine keeps my hair so clean I don't need to shampoo half as often, now."

Danderine removes that oily film from your hair and gives it new life and lustre. It isn't oily and doesn't show. It gives tone and vigor to the scalp. The generous bottles are just 35c at any drug or toilet counter. A delicately fragranced necessity for the well-groomed girl.

Railway Time-Tables

CANADIAN PACIFIC RAILWAY

(Corrected to date.)

Going East—
8.10 p.m.—Indian River, Norwood, Havelock and Tweed. Daily except Sunday.
11.59 a.m.—Havelock, Tweed, Kingston, Smiths Falls, Ottawa, Montreal, Quebec, Boston and New York. On Sunday to Havelock only.
12.36 a.m.—Havelock, Tweed, Kingston, Perth, Ottawa, Smiths Falls, Montreal, St. John, Boston and New York. Daily except Saturday. Sleepers Montreal and Ottawa.
1.50 a.m.—Havelock, Tweed, Perth, Smiths Falls and Ottawa. Daily.
Going West—
6.55 a.m.—Myrtle, Toronto, Guelph, Goderich, Hamilton, Galt, Woodstock, St. Thomas, London, Chatham, Detroit, Chicago and New York. Daily.
8.50 a.m.—North Toronto, Agincourt, Owen Sound, Orangeville, Teeswater and Brampton. Daily except Sunday.
1.35 a.m.—Toronto, Hamilton, Brantford, Buffalo, New York, Galt, Woodstock, London, Chatham, Detroit and intermediate points. Daily except Sunday.
1.00 a.m.—Bethany, Lindsay, Orillia, Port McNicoll, Midland, and intermediate points. Daily except Sunday.
2.30 p.m.—Toronto, Hamilton, Buffalo, Rochester, Boston, Woodstock, London, Windsor, Detroit, Chicago and intermediate points between Peterboro and Toronto. Makes connection with the Trans-Canada Limited for Winnipeg and Vancouver. Daily.
6.30 p.m.—Lindsay, Toronto and intermediate points. Daily except Sunday.

CANADIAN NATIONAL RAILWAY TIMETABLE

(Corrected to date)

Train No. 96—7.15 a.m., for Port Hope, Oshawa, Toronto and makes connection for points on main line east.
Train No. 93—8.30 a.m., for Lindsay, Blackwater, Orillia, Midland, North Bay and Toronto.
Train No. 871—8.30 a.m., for Lakefield.
Train No. 98—8.35 a.m., for Hastings Campbellford, Belleville and connecting with the "International Limited" for Kingston, Brockville Montreal, Halifax, Portland, Boston and New York.
Train No. 92—12 noon, for Port Hope, Oshawa, Toronto, Guelph London, Chicago, Hamilton, Buffalo, New York and Philadelphia.
Train No. 100—12.15 p.m., for Keene Hastings, Campbellford, Belleville connecting with the "Inter City Limited" for Ottawa, Montreal Quebec and Halifax.
Train No. 372—12.10 p.m., for Lakefield.
Train No. 95—5.15 p.m., for Lindsay Orillia, Midland, Toronto, making connection with the "Confederation" for Sudbury, Winnipeg and Pacific Coast points.
Train No. 99—5.05 p.m., for Lindsay (Saturday only).
Train No. 94—8.50 p.m., for Port Hope, Kingston, Montreal, Quebec Halifax, Boston, New York, and carries through sleeper Peterborough to Montreal.

ASPIRIN

The whole world knows Aspirin as an effective antidote for pain. *But it's just as important to know that there is only one genuine Aspirin.* The name Bayer is on every tablet, and on the box. If the name Bayer appears, it's genuine; and if it doesn't, it is not! Headaches are dispelled by Aspirin. So are colds, and the pain that goes with them; even neuralgia, neuritis, and rheumatism promptly relieved. Get Aspirin—at any drugstore—with proven directions.

Physicians prescribe Aspirin; it does NOT affect the heart

"Aspirin is the trade mark (registered in Canada) indicating Bayer Manufacture. While it is well known that Aspirin means Bayer manufacture, to ensure the public against imitations, the Tablets will be stamped with their "Bayer Cross" trademark.

OLYMPIC GAMES AID SPORT COMPETITION

FRIDAY NIGHT SUPPER CLUB HEAR ADDRESS

J. Howard Crocker Gives Interesting Address on the Olympiads.

MEET EVERY FOUR YEARS.

Lantern Slides of Last Olympic Games Shown—Canadians Well Represented.

The Olympic Games are a means to bring the young men of the nations together for sport competition, was the definition given by Howard Crocker to the Friday Night Supper Club last night, when the club held its most successful meeting of the year. The club had the largest turnout of the year, when over a hundred boys were present. The usual form of program was followed, with the addition of three cheers and a tiger and the school yell for the P.C.I. rugby team who play Albert College to-day.

Mr. Crocker's speech was one of the most interesting ever heard by the club, and was greatly appreciated by all present. The International Olympic Committee," said Mr. Crocker, "does not keep any records of the games as won by nations, as that is not what the games are for. The games are to bring together the young men of the nations for fine competition."

The idea of having Olympic Games was first thought out by a Frenchman in the early nineties. Back in the days of the Grecian Games, every few years the warring tribes met in friendly combat and the originator of the present games thought, why not try to make it a fact for the modern world? Most of the nations were agreeable, and the first Olympic Games were held at Athens in 1896. One of the most interesting events of this Olympiad was the marathon race. In ancient days, the famous Greek runner, who brought news of the battle of Marathon, ran from the scene of the conflict to Athens, a distance of 26 miles and 385 yards. The first Olympic marathon was run over the same course, and was fittingly won by a Greek boy. Ten years later the marathon race was won by Sherrie, a Canadian.

Rules Changed

However, the first games were not very successful due to international jealousy. The rules were then changed to suit everybody, and it was decided to hold the games every four years. In 1908, Canada decided to send teams to the games. In the Olympiad of 1920 there was still more bitterness due to the war, but the latter games have been more of an international brotherhood of goodwill.

In the last conference, there were fifty-one nations represented and forty-three competed. It may be interesting to note that in the games of 1924 there were forty nations represented, and thirty of them did not score a point, while in 1928 there were forty-three nations represented and thirty-three of them were successful in scoring points. The games are so evenly contested that one cannot tell who is going to win. For instance, in the last marathon race the most popular runners picked to win were the entries of United States, England and Canada, but the honors were won by Ouifi, the Algerian, who had never been heard of before, while the ones who were picked to win were all below the fifth place.

Lantern Slides

Mr. Crocker then gave some very interesting lantern slides of the last Olympic Games. They included group pictures of the Canadian teams, the wrestling team, the boxing team, the Argonaut rowing club eight, who came second; Joe Wright and Jack Guest, the sculling champions; the swimming team; the track team, including Percy Williams; and the girls' track team, who scored more points than any other girls' team represented. He also gave some very interesting pictures of the happenings and finals of the different games. The most notable pictures were the finishes of the men's hundred metres and two hundreds metres; the pole vault; the high jump; the running broad jump; the diving, and the start of the great marathon.

HOCKEY SCORES.

The following were the hockey results last night:

Junior S. P. A.

Marlboros 17; St. Andrew's Col. 3.
Toronto Canoe C. 3; Danforth 1.

Inside Sportin' Dope—By A. Wise Cracker

Mister Sporting Editor:

Well, Mac, if you was at Port Hope last Sat. you mighta noticed 2 or 3 hundred young and old Peterborough citizens galloping up and down the side lines, while out on a muddy field Mister Carl Browne's P.C.I. srs. was winning a tough argument from a corn-fed Oshawa line-up ,what looked big enough for a police job. And when I say tough argument, Mac, I ain't exaggerating none. When them Oshawa lads played over here earlier in the season the P.C.I. kids made their line look as wide open as a New York night club, opening holes that woulda let a loada hay through. Sat., however, the boys from the Chevrolet belt tightened up all along the line, and take it from me, on a greasy field where speed was not a great deal of percentage, they was tough babies to knock off. But Mister Browne's boys done the trick, and if they never win another game, Mac, they deserve all kinds of credit for sticking to their guns and nosing out a win against odds. The way them light-weights dove at the Oshawa ball-carrier was a treat, old-timer, and my chapeau is off to the garnet and grey lads.

And the same goes for Mister Legon's intermediates, which on the same field and under the same handicap fought like a lotta bear-cats against the husky Bowmanville bozos. The Peterborough kids didn't win, but they come a lot closer than that Simcoe war veteran did to getting a postoffice job, and the winners was mighty glad to hear that final whistle. The youngsters had a win in their mits a minute before the show ended if they hadda varied their attack a bit, but they gambled on line plunges with only a short distance to go, and they failed to make the grade. The intermediates had a good year and uncovered a lotta good material that will be heard from later on.

I suppose everybody has pulled the nifty on you, Mac, that you couldn't see the Peterborough runners for Smoke in the road races Mon. Anyway, Mister Smoke, which used to grab off prizes as fast as The Examiner could put them up a few years ago, run 2 swell races to cop off the honor for Lindsay. If it hadn't been for this young Mister Art Goheen what breezed home in front in the jr. open the visitors woulda had a clean sweep, and Mister Doug. Loomis coulda saved a lotta of trouble and spared Doc Morgan's lawn by merely shipping the prizes up to Lindsay and not bothering about the races at all. But we ain't begrudging our Lindsay friends the honors. They added much to the interest of the holiday gallops, and we hope they'll be back again next year.

Incidentally, we gotta congratulate Lindsay again on Mister Dicky Butler being elected president of the O.H.A. Mister Butler is a square-shooter, believes in giving everybody a fair deal, and he oughta make a real live head of the big hockey body, even if he is a better curler than he is a baseball umps. And by the same token, our own Mister Percy Bond is headed for the presidency. This year he becomes 2nd vice-president, so it won't be long now. Mister Bond has took a lotta interest in hockey in this part of the world and has earned promotion.

I ain't discussed the football race much, Mac, but that upset Mon. when the Varsity Orfuns fumbled Balmy Beach outa the running would start anybody talking. The college lads looked to have as much chance of beating Balmy Beach as they is of Al Smith asking for a recount, but they done it, and now Mister Mike Rodden's Hamilton Tigers apparently have no more opposition than a Windsor rum runner has on the Detroit River. The jungle cats oughta romp home in the finals, but likely, if I call 'em to do so, Sarnia or Regina will come along and knock the dope for a row of filling stations. Anyway I'll take a chance, and so here's one wavering vote for the Tigers.

Well, Mac, the pro hockey season is under way, so next week will give us a chance for some weighty discussion of the cash and carry performers.

In the meantime Christmas shopping and other duties call, so I'll just slip off here.

Sportfully yours,
A. WISE CRACKER.

FAMOUS CANADIAN RUGBY GAMES, PLAYS AND PLAYERS

By NICK BAWLF— Former star football, lacrosse and hockey player, now coach at Cornell

Toronto Varsity alumni and thousands of loyal followers of the Big Blue Team still thrill with pride at the recollection of the glorious victory of "Red" McZenzie's rugbyists over McGill, November 21, 1914, that memorable year. The final score was 17-14 for Varsity And what a football game! Replete with spectacular half back runs, costy fumbling and a nerve-racking climax.

The game was "on ice" several times. Fifteen points were scored in by both teams in the last hectic five minutes of play. Laing of McGill thrilled the crowd with a clever 45-yard run which "Silver" Quilty, one of Canada's best plunging backfield men, converted into a touchdown at half-time; the score stood 7-2 for McGill.

The famous "Red" Mackenzie, the "Red" Grange of his day, took his place in the Blue backfield in the second half. McMillen, a big blue wingman, following up a punt, got a fumbled ball and made a touchdown, tying the score 7-7. McGill then added two rouges to her seven points, with five minutes to play. Shaughnessy's team looked like winners, till Laing fumbled Lindsey's 45-yard drop kick and Gardner of Varsity fell on the ball behind McGill's line for a touchdown. Score 12-9.

The next two or three minutes' play read like the finale of a Dick Merriwell match. Laing kicked off for McGill. The ball soared high and far. The Varsity supporters sat dumfounded when they saw a McGill player recover the ball and then watch the great Quilty in two plays fight his way over the Toronto students' goal line for a touchdown. Score: McGill 14, Varsity 12.

There were just two minutes to play. Gage kicked off and faster than it takes to put it down on paper the whole big blue team, following the ball demonlike, were on top of the McGill back catching the ball. He let it slip through his fingers; a Varsity player fell on it, and on two terrific plunges Cassels crossed the McGill goal line with the winning touchdown. What a hectic five minutes of ruby football.

Here is the McGill scoring play diagrammed:

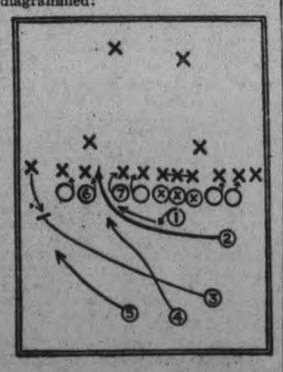

The McGill team hopped to an unbalanced line from the shift. Montgomery, No. 1 in the diagram, faked a pass to No. 3 for an end run. Quilty, No. 2, came around low behind No. 1 and was given the ball. No. 1 and No. 4 jumped behind No. 2, and helped him through the hole between No. 6 and No. 7. Queen's and Ottawa used this play successfully in their championship games.

There were three Peterborough men in this game. Dr. Richard Sheehy and Wilfred Stratton were on the victorious Varsity team while Ross Laing played outside wing for McGill.

The line-up:

Varsity—Forwards, Gage, Lindsey, Carr; halfbacks, McKenzie, Sheehy, quarterback, Stratton; scrimmages, Horner, Gardner, Nicholson; insides, Bryan, McMillan; middles, Cassels, Hughes; outsides, Sinclair, Adelard.

McGill—Forwards, Quilty, Jeffrey, Laing; halfbacks, Paisley, Wollatt; quarterback, Montgomery; scrimmages, Greenwood, McColl, Brown; insides, Ross, Reid; middles, DeMuth, Williamson; outsides, Seath, R. Laing.

Officials—McEvenus, Dr. Hendry.

Monday we will look at the game between McGill and Harvard played 52 years ago.

HUSTON DENIES RE-ENTER GAME

Former Owner of Yankees Not Bidding For Brooklyn Franchise.

DISSENSION IN CLUB.

NEW YORK, Nov. 17.—Where there is so much smoke there must be a little fire, and there was a great deal of conversation making the rounds last night regarding a possible change in the ownership of the Brooklyn baseball club.

Colonel Tillinghast L. Huston, former partner of Colonel Jacob Ruppert in the ownership of the Yankees gracefully bowed out of the picture last night. He has been in the city for three days, and it was reported that he was ready to buy out the McKeever interests in Brooklyn on behalf of his old friend, Wilbert Robinson. Robinson and the McKeevers are at sword's points. Huston simply said:

"I am not ready to go back to baseball yet."

On top of that story came another that Paul Block and Mayor Jimmy Walker are the real bidders for the club, and that they have made an offer for the entire club. It is said that they are willing to pay $2,500,000 for the team.

Robbie and Huston Close Friends

For some time past there has been bitterness in the club due to the attempts of Stephen W. McKeever to oust Robinson from the presidency. The latter was named for the place as a compromise candidate shortly after the death of both C. H. Ebbets and Edward McKeever. The club is owned 50-50 by the two families, and the Ebbets heirs refused to vote for Stephen McKeever as president.

In those days Robinson was acceptable to Steve McKeever for the presidency of the club. Later the "Judge," as McKeever is known to his friends, criticized Robinson very harshly and blamed him for failure of the Brooklyn team to win. He made a determined effort to drive Robinson from his position as president-manager, but as the McKeever opposition grew, so did the support from the Ebbets heirs.

Huston and Robinson have long been close friends, and Robbie was prominently mentioned as a probable Yankee manager during the latter years of Huston's part ownership. It was while Colonel Huston was with the Engineers in France that Miller Huggins was named by Colonel Ruppert for the position as successor to Bill Donovan, and Huston never reconciled himself to the change of leadership. This was but one of the decisions over which the partners disagreed, and this lack of harmony, with ill health at the time, caused Huston to sell his interests in the club in 1922 at a reported price of $1,500,000.

Huston first became interested in baseball in 1913, when he went to Marlin, Texas, the training base of the Giants, as a guest of John McGraw. It was while with the Giants that he first became a friend of Wilbert Robinson, and they have been closely associated since that time. They are the leading spirits in Dover Hall, a hunting preserve close to Brunswick, Ga., and the two have spent their winters at this resort for many years.

SPORT OF THE WEEK ACROSS CANADA

Next Tuesday, November 20th, marks the opening of the Pacific Coast Hockey League season This is the first time in a long while that pro-hockey has been attempted in the west. The coast has staunchly upheld the amateur game, but this year under the fiery leadership of Frank Patrick, a new pro-loop has been formed along the Pacific sea board. Nevertheless one thing is certain, namely, that the new group will have to show an A-1 brand of hockey to secure the support of Pacific coast fans, who know their hockey onions as well as any audiences anywhere.

Calgary recently decided it would not support any pro. hockey team at least for this year. But extensive preparations are being made to put a stronger amateur team on the ice for the present season.

The Reginal Rough Riders are still hot on the trail of the Dominion rugby title and are now awaiting the finals o fthe eastern group. The Rough Riders' record compares favorably with the best in Canada, and announcement that the western team will come east and fight for the championship has excited keen interest in Ontario and Quebec.

The real upset of the week arises out of the demand at the recent meeting of the Woman's Amateur Athletic Federation for a definition of their relationship to the Amateur Athletic Union of Canada. Dr. Lamb, president of the latter, is said to have gone over the head of the women's sport organizations of Canada in voting against the participation of women at future Olympics. The ladies are a bit het up over his action and may provide some stormy sailing for him at the annual meeting of the A.A.U. of C. at Port Arthur early in December.

VIEWS ON SPORT

The F.C.I. rugby team are carrying the whole-hearted support of the city into their stiff game this afternoon.

Irvine Bailey, the Petes' old captain, played great hockey in the first game of the Leafs, but he had hard luck around the nets, and could not break into the scoring column. He was one of the most useful players on the Leafs' line-up last year, and should be effective again this season, as he always took the best of care of himself.

• • • • • • •

Andy Blair, the Leafs' recruit from the Manitoba Varsity team, won his way to the fans' approval when he scored a goal and gave a smart exhibition of hockey. The Westerners is reported to be one of the real finds of the season.

• • • • • • •

The 39th annual convention of the O.H.A. was held in the Temple Buildings this morning. The O.H.A. is a fine organization, and runs hockey on such clean basis that has elevated the sport to almost perfection.

• • • • • • •

It is reported that there will be no hockey in Havelock this winter. Barney Quinn and his merry men from the railroad town battled mightily with Louis Sabatino and his Lakefield team last season, and supplied local fans with some fine hockey. It took game after game to decide the better team, and then the count was close. It is too bad if Havelock finds it necessary to drop out this year.

• • • • • • •

Lakefield is fortunate in possessing a splendid rink, and with the constant practice afforded the youngsters, there will soon be turning out some great hockey players. The kids in the northern town learn to skate and stick handle soon after they get their first hair out.

• • • • • • •

Havelock are up against difficulties, having only an open-air rink, and they find it necessary to play most of their games at Brock Street. However, even down there the young players are getting a good opportunity to learn the game.

• • • • • • •

The Campbellford hockey players are already busy getting into shape for the ice. Earl Johnson is putting them through their drills, and he is one man that knows his P.T. There is nothing like the pre-season training that helps a hockey team to success.

• • • • • • •

Campbellford was noted throughout the province a few years ago for its girls' hockey team. Some few of those girls will likely be playing in a kitchen now.

Another Bout Offer For Toronto Flyweight

TORONTO, Nov. 17. — Willie Morrissey, manager of Steve Rocco, the Toronto flyweight who is to fight Frankie Genaro for the flyweight championship of the world at Detroit Dec. 14, has an offer from another promoter in Detroit for Rocco to meet Irish Johnny Gill, a Vancouver flyweight, in the Flivver Town within the next two weeks. The promoter of the Genaro-Rocco championship bout is willing that the Rocco-Gill bout precede the championship jamboree but Morrissey is busy looking for a possible Ethiopian in the fuel heap. He would like Rocco to have a bout under his belt before he meets Genaro for the title but he does not want him to fight too tough a boy nor in Detroit. Rocco has not fought for four months.

SENIOR ONTARIO TITLE AT STAKE

Varsity Orphans and Sarnia Imperials Decide Championship To-day.

WINNERS MEET TIGERS.

Executive Holds Final Meeting and Prepares for the Final.

TORONTO, Nov. 17. — There are only three senior rugby games on the program of the remainder of the year, one in Toronto to-day, another in Hamilton next Saturday and the third on Saturday, Dec. 1 in either Hamilton, Sarnia or Toronto, and if the dope is to prove reliable for once this year the third game, as well as the second will be played under the mountain. To-day's game will be for the O.R.F.U. title and will be played at Varsity Stadium between the Orphans and Sarnia Imperials. The latter have won championships in previous years but in the intermediate series, as this is their first experience in senior company, but the nearest that the Orphans have been to a throne was in 1924 when they looked to be in and were upset by Balmy Beach.

Both teams were in the same group this season and they broke even in their regular engagements, Sarnia winning at home 1 to 2 while in this city the Orphans made a brilliant finish to tie the score in the final ten seconds and then won in overtime 13 to 7. Both the league fixtures were close affairs and to-day's game should be one of the most exciting of the season although the underfoot conditions do not seem promising. The Imperials are at their best on a dry field, while the Orphans demonstrated they are good mudders in their defeat of the Canadian champions on the holiday. As a result the Orphans should like the conditions better than the visitors but the latter have had more experience than the locals and have more outstanding players than the Students. The latter are a great team and with the possible exception of Jack Sinclair no one stands out above the others.

Our Boarding House — By Ahern

Visit California for a Season of Sunshine

Spend your winter in the Sunshine State. Over Canadian National Lines you have long-limit stop-over privileges and choice of several highly desirable routes. You can add to the pleasures of the season by including beautiful Vancouver and Victoria in your itinerary. All-winter golf, famous motor roads and majestic scenery make the trip well worth while.

For full information and literature apply J. B. Doran, Local Agent, 324 George Phone 136

Travel Canadian National

International Association R. A. C. (PARIS) recognizes 5 WORLD RECORDS OF STUDEBAKER PRESIDENT EIGHT

30,000 miles in 26,326 minutes

Studebaker also holds 114 official American and 48 Australian records for endurance and speed—more than all other manufacturers combined.

You can buy brilliant, *proven* performance in any one of Studebaker's 4 great lines—The Erskine, Dictator, Commander or President Eight—at prices from $1095 to $3280, f. o. b. Walkerville.

SELKIRK & ELLIOTT

171-175 Hunter Street W. Phone 98

MADE IN CANADA

Capitol Entertainment

TWO SHOWS TO-NIGHT
7 and 9
BEBE DANIELS in
'Hot News'

MONDAY - TUESDAY - WEDNESDAY
—The picture the whole country's talking about!
—Hollywood bares its heart!
—More big stars than any picture ever made!

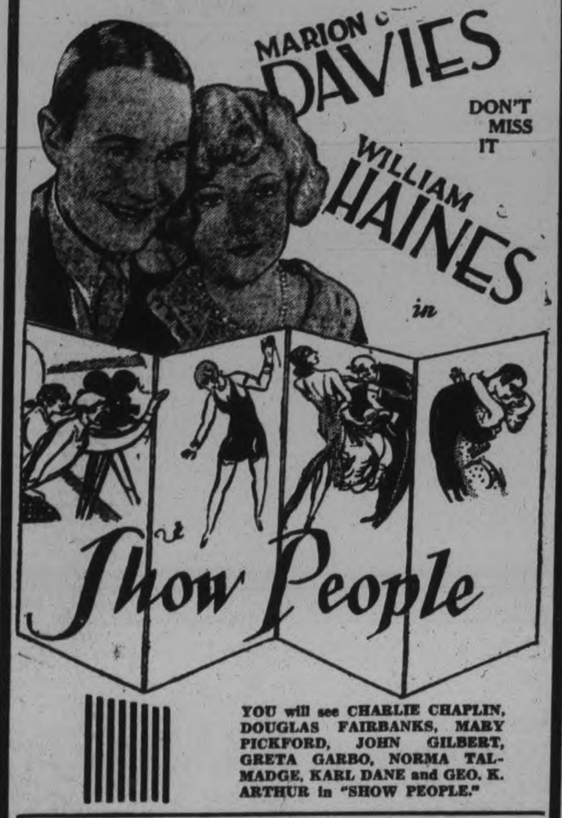

YOU will see CHARLIE CHAPLIN, DOUGLAS FAIRBANKS, MARY PICKFORD, JOHN GILBERT, GRETA GARBO, NORMA TALMADGE, KARL DANE and GEO. K. ARTHUR in "SHOW PEOPLE."

THE FUNNIEST YET! IT'S A RIOT!
Stan Laurel and Oliver Hardy in
"TWO TARS"
You Will Be All At Sea Laughing!

RICKARD ADMITS NEEDS DEMPSEY

Promoter Believes Mauler Still Big Attraction To Ring Fans.

WOULD REVIVE GAME.

NEW YORK, Nov. 17.—George Tex Rickard came back from Florida armed with a six-figure fountain pen, a new book of certified checks and an unquenchable desire to stage another of his famous Battles of the Century.

All afternoon and all evening he centered his attention on Jack Dempsey, the only figure in the boxing world who would make a 1929 renewal of the series possible.

Abandoning the caution and doubt which has characterized his remarks about Dempsey in the past, the noted promoter frankly announced that he is doing his utmost to persuade the former heavyweight champion to return to the ring.

" I stand willing to pay him a guarantee of $437,000 for one fight next Summer," he said. "I think he's the only fighter in the world today who would draw $1,000,000.

Game Needs Him.

"I don't know what he's going to say, but I'm going to do my best to get him. The public wants to see him, the boxing game needs him, and I'm willing to admit that I need him myself. There are other fighters who may come along in the next few months, but it will take years before they can be built into the attraction that Dempsey is to-day.

"I know he would draw just as well this year in New York as he did against Sharkey. That is the fight on which I would base what I can pay him for a guarantee this year. I paid him $437,000 for that fight."

Quite a difference from the Tex who left here a few weeks ago, vowing that Dempsey would never come back, that he knew he would never come back, and that he wasn't going to waste his time or Jack's discussing the subject.

FOR SALE.
Ford ¼-Ton Truck, 1926 Model, self-starter, tires practically new, first-class running condition. A real bargain. Also Biggest Values yet in Cotton Bags, Wiping Rags, New and Second-hand Rubber and Leather Belting. All sizes always in stock.
WANTED.
..Highest Cash Prices paid for all kinds of Scrap Iron, Metals, Auto Tires, Rags, and Papers. Prompt Service.
Store and Garage to Let.
A. LOW & CO.
385 Bethune Street
'Phone 697—N. and Hol. 1027 or 3122W

BUSINESS ACCOUNTS

Business men appreciate the competent service with which business accounts are handled by The Dominion Bank.

THE DOMINION BANK
PETERBORO BRANCH
R. T. E. Hicks-Lyne - Manager 229

O. H. A. ADMITS FOURTEEN CLUBS

Executive Holds Final Meeting and Prepares for the Final.

MEET TO-DAY.

TORONTO, November 17. — The final meeting of the year of the executive committee of the Ontario Hockey Association was held last night to deal with applications from new clubs for admittance, applications of players for residence transfer, and also make preparations for the thirty-ninth annual meeting, which will be held in the Temple Building this morning commencing at ten o'clock.

President George B. McKay was in the chair and the following members were present: Richard Butler, Lindsay; Frank Hyde, Woodstock; Sheriff J. F. Paxton, Whitby; William Easson, Stratford; J. Percy Bond, Peterborough; Geor.. S. Dudley, Midland; George Van Horne, Kingston; G. Moffatt Burr, Port Colborne; A. H. Schlegel, Preston; R. M. Glover, Peterborough; A. E. Copeland, Toronto; James T. Sutherland, Kingston; and President C. O. Baker, of the Northern Ontario Hockey Association, and W. A. Thompson, secretary of the same association.

New Clubs Admitted.

Oshawa Simcoes, Gananoque, Willowdale, Argonauts, Young Rangers of Toronto, West Toronto, Hamilton Victorias, Mitchell-Monkton, Guelph O.A.C., Amherstburg, Riverside, Windsor and Walkerville Technical, Walkerville Monarchs, Western University of London, were the new clubs accorded membership. The Border Cities was ruled one hockey territory and in the case of Preston and Galt for senior purposes, it was ruled that for one year only, Preston be permitted to draw players of senior calibre from Galt and that the Galt intermediate club be permitted to draw players from Preston by amicable arrangement between the clubs, and these players be sanctioned by the O.H.A. executive committee.

The following players were granted transfers to the Northern Ontario Hockey Association: Charles Mayo, Colborne Ames, Lorne Bradley, Elmo Gagnon, Fred Clarke, William Regan, Dr. Louis Hudson, Verner Tuping, Lawrence Northcott, John McFee, Gordon Baxter, Carl Gilmour, Charles Townsley, Rowland Forbes, Ralph Woods, Percy Virgo, Harvey Bradley, Enoch Forbes.

Change of Residence.

Players granted change of residence in the O.H.A.: G. H. Loosemore, Lakefield to Oshawa; Harold Micks, Paris to Brantford; W. V. Robertson, Bolton to Blenheim; Robert Lougheed, Grand Valley to Owen Sound; Roy Colquohoun, Walkerton; Howard Moore, Paris to Woodstock; Thomas Boyd, Kingston to Toronto; Jack McKay, Hamilton to Toronto.

O.H.A. entries close on November 28. No team will be admitted after that date. Teams will be grouped at the first meeting of the new executive committee to be held on Friday, November 30. Suggestions for grouping are requested.

Old Country Soccer Results

LONDON, England, Nov. 17.—Following are results of scheduled team football matches played to-day in the British Isles:

ENGLISH LEAGUE
First Division

Aston Villa 2, Blackburn Rovers 1
Burnley 2, Manchester City 3
Bury 1, Arsenal 0.
Cardiff City 0, Huddersfield T. 0
Leeds United 0, Sheffield Wednesday 2.
Leicester City 1, Sunderland 0
Liverpool 3, Bolton Wanderers 0
Manchester United 0, Derby C. 1
Newcastle U. 1, Birmingham 0.
Sheffield United 2, Everton 1
West Ham United 0, Portsmouth 1

English League, Third Division (Northern Section)

Halifax Town 2, Southport 1.
Hartlepool United 0, Chesterfield 2
Lincoln City 2, Rochdale 0.
Rotherham United 1, Doncaster Rovers 2.
Stockport County 7, Darlington 3.
Tranmere Rovers 6, Nelson 1.
Wiganboro 5, Ashington 1.

English League—Second Division

Hull City 5, Bristol City 1.
Middlesborough 1, Stoke City 0.
Millwall 2, Chelsea 1.
Nott County 3, Blackpool 1.
Oldham Athletic 0, Grimsby Town 3.
Port Vale 3, Barnsley 0.
Preston North End 5, Clapton Orient 2.
Reading 5, West Bromwich Albion 3.
Southampton 2, Bradford 2.
Tottenham Hotspur 2, Nottingham Forest 1.
Wolverhampton Wanderers 0, Swansea Town 0.

English League—Third Division — Southern.

Bristol Rovers 1, Exeter City 1.
Crystal Palace 1, Brentford 0.
Fulham 2, Norwich City 1.
Gillingham 2, Northampton 1.
Newport County 0, Bournemouth and Roscombe 2.
Plymouth Argyle 2, Charlton Athletic 2.
Queen's Park Rangers 3, Brighton and Hove Albion 2.
Swindon Town 4, Linton Town 2.
Torquay United 0, Coventry City 2.
Walsall 1, Merthyr Town 1.
Walford 4, South End United 1.

English League—Third Division — Northern Section.

Accrington Stanley 4, Wrexham 3.
Bradford City 5, New Brighton 2.
Barrow 1, Carlisle United 1.
Crewe Alexandra 1, South Shields

SCOTTISH LEAGUE
First Division

Airdrieonians 1, Partick Thistle 0
Ayr United 3, Kilmarnock 4
Celtic 4, Clyde 0
Cowdenbeath 1, Third Lanark 1
Dundee 1, Aberdeen 1
Hibernians 2, Raith Rovers 0
Motherwell 1, St. Johnstone 1
Queen's Park 1, Falkirk 3
Rangers 4, Hamilton Acads. 0
St. Mirren 2, Hearts 2

Scottish League, Second Division.

Armadale 2, Queen of the South 3.
Arthurlie 3, Dundee United 1.
Bo'ness 1, King' Park 3.
Dumbarton 1, Albion Rovers 0.
East Fife 2, Arbroath 3.
East Stirlingshire 5, Bathgate 0.
Forfar Athletic 3, Clydebank 2.
Morton 3, Alloa 4.
St. Bernards 3, Dunfermline Ath. 0
Stenhousemuir 0, Leith Athletic 0.

1928 BUILDING PLANS
Houses, summer cottages, garages, etc. Many colored plans to select from. Homes built on monthly payment plan. Call or phone
A. B. CUNNINGHAM
331 Reid Street

STAFF CAPTAIN TO VISIT ARMY

Former Officer of Salvation Army in This City Will Conduct Services.

CONCERT MONDAY.

Special services will be conducted in the local Salvation Army Temple this week-end by Staff Captain and Mrs. A. J. Smith, from Ottawa. The Staff-Captain has charge of the men's social work in the capital city. Owing to the steady growth and development of this phase of army activity another building is under construction and will shortly be opened to accommodate the increasing demand for cheap and yet clean and comfortable lodgings for men. Staff-Captain and Mrs. Smith labored in Peterborough for a number of years, and it was during their regime that the old Temple was partially destroyed by fire and the present commodious structure built. They endeared themselves to many friends in addition to the local soldiery.

The Staff-Captain will perform the dedication of one of their grandchildren during the week-end.

On Monday night a very unique sight for the Salvation Army will be the visit of "Ye Olde Village Choir." They are presenting a program full of interest and much variety. The proceeds of the evening will be devoted to the reduction of the present liability on the new organ installed a few months ago. One of the outstanding features will be the fact that all the musical contributions, both vocal and instrumental, will be rendered by ladies. The evening promises to be one that merits a full temple for the occasion, and will give satisfaction to all who attend.

One of the local Salvationists and a familiar figure on the streets, especially when Army open airs are in operation, namely Brother H. Illingsworth, of Albert street, recently collected $175.00 in connection with the local corps' Harvest Festival effort. Ensign E. H. Green, the officer in charge, would like through these columns to thank the many citizens who so generously responded to his annual appeal, and also donated to the genial and inimitable collector, Brother H. Illingsworth.

RADIO VALUES CAN BE JUDGED

Receiver Muet Be Demonstrated To Purchaser's Own Satisfaction.

NOT TOO LOUD.

It has been said that the American public has a canny sense of value. There are two kinds of value however—tangible and intangible, and it is probably the judgment of the intangible values in which the Americans so greatly excel. A man can buy a motor car in two different ways. He can get the most "car" or he can buy the most comfort for the money. In the first case, he judges mainly of the material things that go to make up the car. In the second, he judges by his own sensations in driving and handling the car.

The same is true of radio. A person can purchase a radio receiver by judging only the material things within the receiver, but everyone knows that the value of a radio receiver cannot be demonstrated in such a superficial manner. Like the purchaser who buys comfort in an automobile, he must demonstrate the receiver to his own satisfaction. With all manufacturers advertising fidelity of reproduction as a characteristic of their products, it is only by demonstration that the prospective purchaser can judge true tonal fidelity. And how few purchasers really know how to have tonal fidelity demonstrated to them!

Not Too Loud.

In the first place a receiver should never be operated so that the reproduction is louder than the original rendition for this makes unnatural reproduction even though no distorducti on is not hollow and that re-speaker should be tested on all kinds of music, including various types of instruments, various singing voices, male and female. Also listen to a male quartette for this is one of the most difficult vocal units for a receiver to reproduce correctly.

Lastly but most important of all, listen to the spoken voice, especially the male. Be sure that the reproduction is not hololw and that reproduction of the low tones of an orchestra is secured through correct audio and speaker design rather than through reverberation or resonance.

These simple rules will do more to make you satisfied with your purchase than any amount of sales talk or printed literature.

KIWANIS CLUB CELEBRATES

(Continued from Page 1)

members, only ten were still in the city. Seven of those were present last night: F. C. Webber, D. Grant, J. J. Craig W. Oke, Dr. G. R. Scott, J. John and J. A. McNabb.

Gives Lacrosse Stick.

J. Wearing, at this juncture, took occasion to poke a little bit of fun at Past President McKone by presenting him with an ancient lacrosse stick, in token of his past prowess in that noble sport. The present was acknowledged in Mr. McKone's customary gravely humorous fashion.

Boosters of the evening were then introduced by fellow Kiwanians, telling all they knew or didn't know about them. President J. John talked about E. V. Morphet and J. A. Dewart recited bits from the history of J. B. Nelson. J. E. Smith spoke of Charles Saunders and the Rev. J. D. Paterson, in a characteristically funny speech, gave what he considered Mrs. McKone's opinion of her husband, who was booster for the card games.

Prizes donated by the other boosters of the evening were won by Mrs. George Gibbons, Mrs. J. B. Nelson, Mrs. J. E. Smith, Mrs. F. Stinson, Mrs. J. A. Dewart, Ronald Fortune, Dr. S. Y. Walsh of Keene, T. Mark, W. R. Alleley of Lindsay and Major Beatty of Toronto.

Dr. Craig read a letter from Miss C. Littlefield, inviting Kiwanis Club members to be present, as on other occasions, at the Life-Saving examinations to be conducted this evening at the Y.W.C.A. He also reminded the members of the invitation to attend a demonstration at the Bowmanville Boys' Training School on November 19th.

In answer to a question by Dr. Craig as to his absence from the Club meetings on several occasions, J. R. Heron rose to give a humorous response which included the reading of several skits having to do with activities of the Club members and purporting to be extracts from press reports. These aroused much laughter among the members and appeared to be thoroughly enjoyed. J. A. McKone countered by reading an extract from a Sault Ste. Marie paper.

The speaker of the evening, Assistant County Crown Attorney of Toronto, J. W. McFadden, giving an address on "The Life of Dickens," was introduced by Frank H. Dawson.

Evidently a great lover of the famous English author and also very evidently conversant with his many works, Mr. McFadden's talk was listened to with intense interest. It gave, in a series of entertaining brief glimpses and small cameo sketches of various characters in Dickens' works, an insight into the mind of their creator also, of whom one old lady who knew him said rather resentfully that he "was a little man I did not like. He always looked at you as if he were going to put you into a book."

"And that is what Dickens did with most people. He put them into his books," said Mr. McFadden. "With Dickens the plot meant little and the characters much. In fact, with the possible exceptions of "Edwin Drood" and the latter half of "Bleak House" there was no plot at all in his works, but the characters stood out like bluff mountains in the sunshine."

"One forgets the story, but the characters remain in memory. We go with Barkis in his cart, we travel along with David Copperfield and we can hear Mantalini describe his wife as 'that little rose in the demned flowerpot.' These characters of Dickens have become household words throughout the length and breadth of England, and many of them are used to advertise well-known products. They have become current coin. Every thick-lipped hooligan is a Bill Sykes and every slick, fawning hypocrite is a Uriah Heap."

The speaker went on to emphasize the fact that Dickens never sacrificed accuracy to laughter. "The great characters never do that," he said. But he was a great humorist, nevertheless. Here Mr. McFadden referred to the utterance of the General in "Little Dorrit," where he advises his daughters to mould their lips properly by repeating silently to themselves the words: "Papa, potatoes, poultry, prunes and prism," the two latter being especially favorable to the formation of a pretty mouth.

Speaking of the clear, fresh, sparkling humour of Dickens, "like a mountain brook in its clarity," the speaker referred to the utterance of Thackeray, when he thanked God for the sweet, unsullied pages of a book like "David Copperfield."

Although Dickens was a great reformer, his work was destructive, rather than constructive, as he seldom pointed out a way to replace that which he decried. However, he attacked and successfully reformed many abuses of his time, such as delays in Court, Chancery, the Poor Laws, prisons and nursing. The famous case of "Jarndyce and Jarndyce" was an epitome of the type of Chancery action that dragged on interminably. In it is pictured the shrinking old lady at the back of the courtroom, her reticule stuffed with papers, expecting a judgment on the Day of Doom. In Bumble the pompous beadle, he effectually ridiculed an old English system and in Sairey Gamp he caricatured the nursing sisterhood of that day and brought to it many much-needed reforms. Sairey was a real person and her original was in the employ of the Baroness Burdett-Coutts. When looking at a patient, she was wont to say, "wouldn't he make a lovely corpse."

The Prime Minister of England, said Mr. McFadden, declared the other day that when he reached heaven he would be a happy man if he could have a little Schubert music and then sit in a corner to talk to Sairey Gamp.

Dickens had a strong sympathy for the waifs and strays of the London streets. In the picture drawn of the Yorkshire schoolmaster, Squeers, and "DotheBoys" Hall, in "Nicholas Nickleby," he relied so much on the truth of what he saw in such schools that he was threatened with a legal suit by one such master and many reforms arose from the book. Dickens took the best way to reform. He drew a picture of suffering people who were yet able to laugh and he made other people want to give them a chance.

An idea of the tremendous popularity of Dickens, of whom C. K. Chesterton has said that "princes and prime ministers were just ordinary people compared to him," was given in the way in which his American audiences greeted him. On one occasion in New York, two queues of people formed a line three-quarters of a mile in length, prior to his appearance on the lecture platform. From his American tour, he sent home the sum of $100,000.

Never Emigrated.

"And yet this had no effect on his manner. He remained always simple at heart. It is said of some men that they are born in a poor man's country but they soon emigrate, but Dickens never emigrated."

Charles Dickens was the great apostle of Christmas. Christmas and its observance had been banished for several years from England in the 17th century and in Massachusetts it was not allowed to be observed for twenty-two years. But Dickens fought all his life for his conception of Christmas. It has been said he made it vulgar and associated with it too much eating and drinking. But Dickens could remember the time when as a boy of ten years of age, he stuck labels on blacking-bottles in a rat-infested cellar of the Thames, and when, if he had not enough nourishment from his supper of bread and tea, he took a walk to Covent Garden and looked at the pineapples there. To a little boy of that sort, the sight of fat turkeys and geese and a well-laden board would be a heavenly thing, and so Christmas assumed those proportions for him.

Dickens did not go into the homes of the great and the wealthy for the characters that made his works famous. He found Sam Weller in an inn yard, Mark Tapley in a bar, Dick Swiveller in a law office and Micawber, probably his greatest conception, and one of the greatest conceptions in English literature, along with Falstaff, was his own father, imprisoned for debt in the Marshalsea Prison, and always, to the end of his days, waiting for "something to turn up."

For the past eighty years, declared the speaker in conclusion, Charles Dickens and his works have been one of the greatest links of Empire. He has helped, through its sentiment, to keep the Empire together. On the western prairies, in the backwoods of Australia, on the South African coast, in far-away Indian hills, to the sailor on the sea, Dickens has meant a link with friends at home. Dickens' fellowships are increasing year by year and are known now in Copenhagen as well as Great Britain and America, and in Buenos Ayres and on the Gold Coast of Africa.

And the crowning glory of the works of Charles Dickens is their everlasting optimism and faith in humanity. To a man who had been everywhere and had seen much, there was still faith in the goodness of humanity an da belief that this was, after all, a fine old world.

"Like the notes of a great organ reverberating after the touch of the player has left it, so the words of Dickens and the faith and optimism which animated them, will live for many years after the man is dead."

A very appreciative vote of thanks to the speaker was voiced by J. A. McNabb, who took occasion to extend the thanks of the club to those who had assisted with the musical program of the evening.

Later a program of dancing and bridge games was enjoyed. Excellent music for the former was provided by the Paragon Revellers' Orchestra. Prizes for cards were won by Mrs. J. John, Mrs. J. Chadwick, J. W. McFadden of Toronto, and H. C. Huffman.

SALE OF FOWL WAS VERY SLOW

Large Collection of Hand-made Baskets on the Market.

BUTTER 48 CENTS.

The heady odor of sweet grass met the upstaid patrons of the farmers' market this morning, as they entered the door which led them past a collection of reed baskets and ornaments, offered for sale by several Indian women. Other out-of-the-ordinary offerings were painted flowers, which have such a vogue for interior decoration, and were offered in bunches at 35 cents.

Fowl was very plentiful this morning and the sale was slow. There were many fine chickens unbought at a late hour. The general prices was 25 cents a pound, and turkeys were priced as low as 35 cents a pound and as high as 45 cents.

Butter was 48 and 50 cents a pound and eggs were 50 and 55 cents a dozen.

On the open market, a novelty in the shellfish line was a quantity of pennywinkles, the retiring small fish of Nova Scotia, who lurk behind encircling shell walls and have to be disengaged with a pin. An argument as to the benefits of cold or hot water as a preliminary to the cooking of these wee succulent morsels was in progress, but a senior vendor who claimed much acquaintance with pennywinkles by reason of having often consumed a quart at a sitting, was firm in the advocacy of hot water. Then the fish must be tested with a pin to see if sufficiently cooked for eating. They sold at 30 cents a quart. Fresh herring were offered at a dime apiece or three for a quarter.

Live Barred Rock fowl were priced at $3 for the darker specimens and $2 for the light, a differentiation which seemed rather peculiar to one unlearned in the ways of fowl and their markings. Little Yorkshire piglets, seven months old, and described by their owner as being very good little pigs indeed, were $9 a pair.

White Leghorn fowl were quoted at $2 each.

Potatoes were 20 cents a peck or $1.10 a bag. A man with a load all the way from Manvers was asking $1 a bag. Vegetable marrows were 10 cents apiece, and carrots were 25 cents a peck. Pears were 75 cents a peck at one stand, and larger specimens were 90 cents a peck at another. Brussels sprouts were 10 cents a quart Snow apples were 50 cents a peck.

Pork was priced at 16 and 18 cents, or 17 and 19 cents a pound, for front and hind quarters, and lamb was 24 and 26 cents a pound.

Regent
TWO SHOWS TO-NIGHT
7 AND 9 O'CLOCK

YOUR LAST CHANCE TO SEE
DOLORES COSTELLO in "TENDERLOIN"
Mile-a-Minute Melodrama of New York Night Life!

MONDAY, TUESDAY, WEDNESDAY
An Everyday Girl—An Everyday Boy!
A Once-in-a-Great-While Picture!

Regent Orchestra — in a great program of Musical Hits!

THEATRES

AT THE CAPITOL.

MANY FAMOUS STARS IN "SHOW PEOPLE" CO-STARING MARION DAVIES AND WILLIAM HAINES, WHICH COMES TO CAPITOL MONDAY, TUESDAY AND WEDNESDAY.

"Show People," a film of life in the movies, which opens at the Capitol Monday, has one scene in which Marion Davies and William Haines, co-stars of the piece, are helped out by William S. Hart, Douglas Fairbanks, Norma Talmadge, John Gilbert, Mae Murray, Rod La Rocque, Renee Adoree, Leatrice Joy, George K. Arthur, Karl Dane, Aileen Pringle, Claire Windsor, Estelle Taylor, Dorothy Sebastian and Polly Moran.

There's another sequence in which Charlie Chaplin does his bit in making realistic this peep into the inner circles of cinemaland. Lew Cody and Elinor Glyn also are among the atmosphere players.

In her role as an actress in the movies, Miss Davies watches John Gilbert and her real self arrive at the studio for work. King Vidor, who directed, also is shown directing a film within a film.

Why other well-known players were not included in the crowd scenes, has not been stated officially. It may be because they didn't need the extra's daily wage of $7.30, which Fairbanks, Chaplin and the rest collected for their labors.

All the stars named were perfectly willing to give their services for friendship's sake, but there was some rule governing actors' pay that made it necessary for them to take their wages for doing their jobs.

In the picture, Miss Davies, as "Peggy Pepper," a Southern girl, got her start in the movies through the aid of William Haines, as "Billy Boone," in an old-time, pie-tossing, seltzer-squirting comedy. Miss Davies dodged the pie that caught her share of the seltzer.

The picture then shows Miss Davies translated from comedy into feature pictures, where, as star, she becomes most insufferably superior, and turns down "Billy Boone" until he finds a comedy method of restoring her equilibrium.

Miss Davies said she was portraying a composite of several stars she has known personally in order to get over the satire aimed at.

AT THE REGENT.

Last Showing To-night of "Tenderloin," the Crook Drama of the Underworld, and night life of New York.

"AMERICAN BEAUTY" BRINGS NEW GLORY TO SCREEN'S LOVELIEST STAR

Billie Dove Scores Triumph in Latest Production.

If the beautiful Billie Dove did nothing but flash one of her radiant smiles at the picture fans she would be worth the admission price to a theatre but in "American Beauty," which opens Monday in the Regent Theatre, she demonstrates that behind her lovely smile there is ability to act.

Miss Dove's Work in "American Beauty" is on a par with, or one might say a shade better than her last stellar effort, "The Stolen Bride,' which First National recently released.

This is the sort of picture that is entertaining, but more than that, it gives young people an inspiration to forge ahead in business and social enterprises.

Miss Dove as a "checker" in the restaurant of a fashionable hotel, craves pretty clothes and a life of ease in keeping with her beauty.

While she lives in a cheap boarding house with her mother, in her imagination she was always travelling in the social whirl and carries out her pretense to the extent of having the telephone girls send her calls to the restaurant as though she were a guest at the hostelry.

She meets a wealthy youth who proposes marriage, but she has in the meantime fallen in love with a young chemist who lives across the hall in her boarding house.

The plot of the picture is developed at a smart dinner party given by her rich beau, but it would spoil prospective theatre goers' enjoyment to relate it here.

However, the lovely Miss Dove's tears, bravado and emotional work stamp her historically as one of the outstanding stars on the screen firmament.

In "American Beeauty," a Richard Wallace production which he personally directed, Lloyd Hughes takes advantage of his many opportunities to win friends in the role of the young chemist, who finally wins the fraudulent "checker."

This picture is a distinct relief from the flock of heavy emotional dramas that have been flooding the cinema rialto for months and should prove popular during its engagement at the Regent Theatre. Carey Wilson produced the picture which was adapted from the story by Wallace Irwin.

HOPE CHEST WON BY H. H. SISSON

Otonabee Chapter's Draw Took Place in Capitol Theatre Last Night.

The long-expected draw for the Otonabee Chapter's Hope Chest and its contents took place last evening at the Capitol Theatre. The draw was made by G. A. Gillespie, assisted by J. A. Stewart, manager of the theatre, after the tickets had been well mixed up in a churn provided for the purpose.

Winners of the ten prizes were as follows:

1—Hope Chest, won by H. H. Sisson of 254 Aylmer street, with ticket No. 1355.

2—Magazine Stand, won by Miss Evelyn Bentley of Homewood avenue, with ticket No. 1924.

3—Blanket, won by B. McClellan of 589 King street, with ticket No. 395.

4—Quilt, won by F. J. Shannon of 545 Gilmour street, with ticket No. 1707.

5—Silver cream and suger servers, won by H. J. McCannon of Walkerfield avenue, with ticket No. 225.

6—Set of breakfast dishes, won by Mrs. A. W. Turner of 572 Weller street, with ticket No. 1759.

7—Luncheon set, won by Mrs. M. McNabb of 690 George street, with ticket No. 1057.

8—Pillow cases, won by Miss M. A. Lees, of 514 Gilmour street, with ticket No. 2132.

9—Lamp, won by G. H. Watson of 300 Frederick avenue, with ticket No. 2132.

10—Brass candelabra, won by Mrs. F. Hills of 498 Weller street, with ticket No. 1790.

Only two of the articles were claimed at the theatre last night. The balance of the contents is at Comstock's Furniture Store, where holders of the winning tickets may reclaim their prizes.

Does Your Back Ache?
Then your kidneys are out of order and you need Gin Pills
Gin Pills stop backaches by acting directly on the kidneys and the bladder. They soothe, heal and strengthen the inflamed organs. Thousands who have used Gin Pills enthusiastically recommend them.
Get Gin Pills today at your druggist, 50c a box. National Drug and Chemical Company of Canada, Limited, Toronto, Canada.
GIN PILLS
FOR THE KIDNEYS 119

BEFORE RETIRING
APPLY
PARKE'S GLYCEROID
to your hands and face. It will heal all chaps and keep the skin soft white and smooth. It banishes rough, red appearance due to rough, cold weather.
25c 50c $1
BOND'S DRUG STORE,
Cor. George and Hunter Sts.

TILLIE THE TOILER — By Russ Westover

BRINGING UP FATHER — By George McManus

OLIVER'S ADVENTURES — By Gus Mager

BOBO BAXTER — By Rube Goldberg

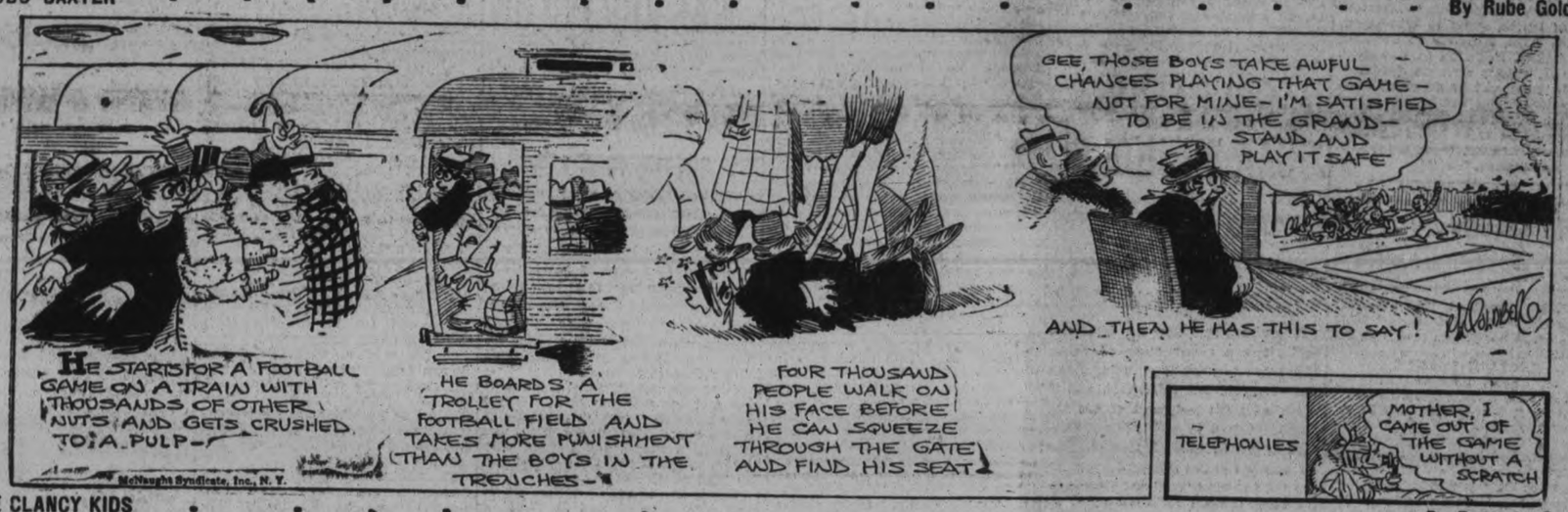

THE CLANCY KIDS — By Percy L. Crosby

IN THE ROUGH — Where the Bravest Weaken. — By Howard Freeman

CHURCH CELEBRATES 18TH ANNIVERSARY

Collections On Sunday Amounted to More Than $300.

(Examiner Correspondence.)

MORGANSTON, November 17. — The eighteenth anniversary of the Morganston United Church was celebrated on Sunday and Monday. Rev. John Glover, B.A., of Smithfield, preached inspiring sermons on Sunday afternoon and evening, and Mrs. Glover was soloist for the occasion.

Serves Fowl Supper.

On Monday evening the Ladies' Aid served a fowl supper. St. Andrew's seven-piece orchestra, of Brighton, supplied excellent music. Other items on the program were readings by the Misses Brooks and McCracken, of Brighton, and with local talent also taking part a very enjoyable evening was spent. The proceeds from the supper and the collections on Sunday amounted to more than $300.

This small church was built at a cost of $7,000, and in four years was absolutely free of debt. Rev. A. H. Foster, now of Parkhill, was pastor when the church was dedicated by Professor McLaughlin, of Victoria College, in 1910. The following ministers have been pastors of the church: Rev. Mr. Spargo, of Bowmanville, superannuated; Rev. William Dafoe, now deceased; Rev. R. T. Richards, B.A., B.D., of Port Perry; Rev. J. E. Beckel, of Napanee, and the present pastor, Rev. G. Gardiner, who came to the church from Smith's Falls, last summer.

Personals.

Miss Stella Massey, B.A., of the Stratford Collegiate Institute, spent Thanksgiving at her home here.

Miss Kathleen Morgan, of Toronto, visited her mother over the week-end.

Mr. Harry Thompson, Provincial constable, of Peterborough, and Mrs. Thompson, visited the former's sister, Mrs. Walter Carr, on Monday and attended the fowl supper held on Monday evening.

Mr. and Mrs. Albert Taylor returned on Wednesday from their wedding t.o.

Mr. Jim Todd, of Toronto, visited Mr. and Mrs. Wallance Turney on Sunday.

Apply a few drops for prompt relief
for cuts bruises and bumps
cleansing-soothing healing
Absorbine Jr.
THE ANTISEPTIC LINIMENT
At all Druggists $1.25

Voice of the People

Letters to be printed in the Voice of the People column must be received at The Examiner Office on the day before it is desired to have them published.

SUGGESTS ACCLAMATION

Editor The Examiner:—

As a reward for the splendid work in city affairs by our very efficient mayor and aldermen, I would like to suggest that all be returned for 1929 by acclamation.

Yours—Ratepayer.

About 350,000 Londoners, of whom nearly 280,000 are women, are employed in hotels, restaurants and domestic service.

You know it
The Perfect Anti-freeze
can't freeze

The discovery of Eveready Prestone has ended winter driving worries for many thousands of car owners. This safe, harmless, unfailing anti-freeze met with such unprecedented success that previously it was impossible to supply the demand. This winter, however, every car owner can have this perfect protection.

Don't let freezing weather catch you without the permanent protection of this perfect anti-freeze. Any anti-freeze that deteriorates in service, evaporates or boils away, makes your car an easy victim to freezing weather. Why risk a frozen motor and radiator and the staggering bill for their repair when you can have Eveready Prestone?

Eveready Prestone is marketed and guaranteed by the Canadian National Carbon Co., Limited, manufacturers of Eveready Flashlights and Eveready Radio Batteries. It was developed after extensive research and meets every specification for "an ideal anti-freeze."

Don't risk a freeze-up and a big repair bill a day longer. Get all-winter protection today with one supply of the perfect anti-freeze—Eveready Prestone.

Sold by leading garages, auto accessory and hardware stores and all Imperial Oil Filling Stations.

Manufactured for

Canadian National Carbon Co., Limited

Montreal Winnipeg TORONTO Calgary Vancouver

by Carbide and Chemicals Corporation

9 POINTS of SUPERIORITY

1 Gives complete protection.
2 Does not boil away.
3 Positively will not damage cooling system.
4 Will not heat up a motor.
5 Will not affect paint or varnish.
6 Non-inflammable.
7 Odorless.
8 Does not become viscous at low temperatures; will not decompose at high temperatures.
9 Never deteriorates—economical to use.

EVEREADY PRESTONE
(TRADEMARK)
For the Preparation of
The Perfect Anti-Freeze

'PHONE 1600

We Will Send For Your Copy.
RATES IF CHARGED
1c per Word or Figure Each Insertion
RATES IF PREPAID
1½c per Word or Figure Each Insertion.

a For Sale—General

BABY BUGGY, WALKER AND Swing. Apply 464 Stewart Street. 3d-119-3997A

ALLADIN TABLE LAMP AND SMALL Hen House; cheap. 160 Benson Avenue. 3d-119-3995A

THREE CHANDELIERS, ALMOST new, cheap. Apply 199 Hunter Street E. 3d-119-3999A

COAL AND WOOD — OUR HARD Coal, Coke, Pocahontas, Alberta, and Hard and Soft Wood. None better. 'Phone 96. McCarthy & Johnston. 3d-119-4005A

BIG TRUCK LOAD OF WOOD, DE-livered, $3 per Load. 'Phone 2953W. 12d-128-4009A

MANVERS POTATOES, $1 PER BAG. Baker's, 'Phone 676 6d-7,9,11,13,15,7-3767A

4-PIECE PARLOR SUITE, SOLID walnut, and velvet covered, in good condition. 205 Aylmer street. 3d-117-3960A

MAN'S HEAVY WINTER COAT, size 38. 205 Aylmer street. 3d-118-3961A

LLOYD BABY CARRIAGE. APPLY 529 Albert Street. 3d-119-4019A

WALNUT BUFFET, NEW. 119 HUNter W. 3d-119-4020A

DRY HEMLOCK, $2.50; MIXED Slabs, $2.75 per load. Apply A. Deal, 'Phone 1930W. 6d-121-3951A

CREAM WICKER BABY CARRIAGE. Apply 286 Burnham between Six and Eight. 3d-118-3976A

KITCHEN RANGE, GOOD CONDITION. 'Phone 1065W. 3d-118-3984A

CREAM LLOYD STROLLER, PERfect condition; detachable runners; Hawaiian Guitar Case, and Instruction Book. 'Phone 670M. 3d-118-4003A

COMPLETE VOLUMES OF BOOKS of Knowledge; never used; price reasonable. 144 Rubidge. 3d-119-4014A

RANGE, GOOD CONDITION. 'PHONE 592W. 3d-119-4015A

ALFALFA STACK, ABOUT 6 TONS. 'Phone 107 r 21. 3d-118-3992A

MATTRESS, USED ONLY TWO months. 'Phone 763W. 3d-118-3980A

ONE THOUSAND BUSHELS TURNIPS. We have also 3 Cars of Certified Cobbler Potatoes; also Cabbage, Carrots, and Beets. Local Home-grown Potatoes and Manvers Potatoes. 'Phone 2097, H. F. Doig. 12d-127-3978A

SLIGHTLY USED FURNACE, WITH installation complete. 'Phone 3071. Terms. 3d-117-3981A

3 H.P. DE LAVAL ENGINE IN CONstant use only about one month (clutch pulley). Just the engine for grain grinding and general heavy work. J. H. Burns, R.R. No. 6 Peterborough. 2d-117-3905A

WEBER PIANO, IN PERFECT CONdition. 'Phone 1481J. 3d-118-3964A

ANTIQUE SOFA, WALNUT. 'PHONE 186. 3d-117-3959A

HOUSEHOLD SALE, 2 P.M., TOmorrow. Apply 501 Murray Street. 3d-117-3956A

SOCIAL JEWEL COOK STOVE, nearly new; cheap for quick sale. Apply 873 Romaine. 3d-117-3946A

SQUARE PIANO, IN EXCELLENT condition; fine for children to practice on. $20. 301 Water Street. 3d-117-3934A

SET OF DOUBLE DRIVING HARness, Set of Express Harness, One Top Buggy. Apply 56 Hilliard Street. 3d-117-3935A

LOCAL HOME-GROWN POTATOES and Manvers Potatoes. Get your supply before they advance in price. H. F. Doig. 6d-117-4134A

DRY MIXED SLABS, $3.50 PER Load; Dry Oak, $5.00 per Load; Dry Maple, $6.00; cut short and delivered. 'Phone 650. Purdy Lumber Co. 12d-128-4067A

ALL KINDS CAR PARTS. GEORGE Martin, Monaghan Road. 'Phone 2170. 78d-155-2634A

b For Rent—Houses and Apartments

FIRST-CLASS 7-ROOM HOUSE, 531 Gilmour Street. For information, apply at 197 Brock Street. 'Phone 1458W. 3d-119-4003B

MODERN BRICK HOUSE, CRICKET Place. Apply 617 Water. 3d-119-4017B

SIX-ROOM HOUSE, ON CHAMBERlain Street, 14 Dollars per month. 'Phone 567W. 3d-119-4012B

SEVEN-ROOMED HOUSE, ALL CONveniences; centrally located; eight minutes from down town; immediate possession. Apply 340 Reid Street. dtf-4137B

UPSTAIRS HEATED APARTMENT—hardwood floors, fireplace, gas. 'Phone 1715J. 6d-121-3991B

MODERN BATHROOM FLAT. 'PHONE 784J. 3d-117-3947B

COMFORTABLE HOUSE: RENT MOderate. M. H. Quinlan, 340 Water Street. 4d-117-3916B

APARTMENT TO LET, CENTRALLY located; hardwood floors throughout; all conveniences. Apply A. E. Micks, 212 Hunter Street. 3d-117-3955B

HOUSE TO RENT, EAST CITY; water, lights, and toilet. 'Phone 1696J. 3d-117-3967B

b For Rent—Houses and Apartments

MODERN SEVEN-ROOMED BRICK House, central; garage. 464 Stewart. 3d-119-4021B

BRIGHT 4-ROOMED APARTMENT. Living-rooms downstairs partly Furnished; suitable for young married couple; central. 'Phone 504W. 1d-117-4006B

c For Rent—General

STORE OR SHOWROOM, CENTRAL. Telephone 1232J. 7d-118-3840C

UNFURNISHED ROOMS, CENTRAL. 'Phone 1842M. 3d-117-3958C

TWO OUTSIDE OFFICES IN BANK of Toronto building; heated. Apply Bank of Toronto. dtf-1523C

FURNISHED KITCHEN AND BEDroom. 'Phone 2837W. 3d-118-3966C

GARAGE, 550 HOMEWOOD AVENUE. Or 'phone 2016W. 2d-117-3968C

d Real Estate

FOR SALE OR RENT — 50 ACRES of Land, Frame House and Barn, also Silo; 4 miles east of City, near the Norwood Road. Write Box 3972, Examiner. 2d-117-3972D

SIX-ROOM HOUSE, WITH LARGE Lot, 8 minutes from C.G.E., $1,500; on easy terms. 'Phone 587W. 3d-119-4011D

ONE-HUNDRED-ACRE FARM FOR Sale, close to City; good buildings, clay loam, beside Highway; will sacrifice owing to sickness. Will consider House in exchange. Apply to Box 4007, Examiner. 3d-119-1wkly-4007D

f. Boarders Wanted

BUSINESS MAN TO BOARD IN PRIvate Home; comfortable Room; central. 'Phone 2771W. 3d-119-4010F

GENTLEMEN BOARDERS; GOOD Board warm Room; central. 'Phone 1728M. 3d-117-4199F

ROOM AND BOARD, 273 RUBIDGE. 'Phone 1649J. 6d-117-3842F

WANTED — TWO GENTLEMEN Boarders. 'Phone 3299J. 3d-120 2985F

LADY OR GENTLEMAN BOARDERS, central. 696 Water. 3d-118-3924F

BOARDERS WANTED—2 GENTLEmen boarders. Apply 215 King street. 6d-117-3774

g Help Wanted—Male

YARD MAN WANTED BY MONTgomery Hotel. 3d-117-3947G

WANTED — 3 SALESMEN AT ONCE for well-known Canadian product. Apply 22 Manning Avenue. 2d-117-3982G

YOUNG MAN, WITH GOOD APPEARance and address, to Canvass Peterborough for an old-established firm in Toronto. Write Box 3926, Examiner. 2d-117-3969G

MEN — TRAIN FOR FIREMEN, Brakemen. Beginners $150, later $250 monthly. Also Clerks. Railway Association. Write Box 3834, Examiner. 3d-10,17,24-3834G

h Help Wanted—Female

YOUNG GIRL FOR HOUSEWORK. Apply 120 Hunter Street E. 3d-117-3952H

SELL CHRISTMAS CARDS—$25-$50 can be earned and paid weekly in spare time selling well known line personal Christmas cards. Experience unnecessary. An early start and our co-operation assures success. Beautiful new sample book free. Master Kraft Co., Limited, Toronto. Representatives wanted small towns also. 7d-3,6,8,10,13,15,17-3637B

STORM WINDOWS.

STORM WINDOWS, READY GLAZed, as low as $1.56. Send for freight price paid. Halliday Company, 17 Halliday Bldg., Hamilton. 12d-1,3,6,8,10,13,15,17,20,22,24,27-3367

h Help Wanted—Female

NURSEMAID WANTED; NONE UNder 18 need apply. Apply between 6 and 8, 521 Hunter Street, or 'phone 2838. 3d-118-3971H

LADIES WANTED TO DO PLAIN and Light Sewing at home, whole or spare time. Good pay. Work sent any distance, charges paid. Send stamp for particulars. National Manufacturing Co., Montreal. 6d-3,10,17,24,1,8-3574H 6w-31,7,14,21,28,5-3574H

WANTED — GIRL TO ASSIST WITH Housework. Apply at 569 Chamberlain Street. 3d-119-4001H

WANTED — A GOOD, RELIABLE Woman to help with work and care for Children. Apply Children's Shelter, 151 Lock Street. 'Phone 892. 3d-119-3993H

k Business Opportunities

GIRL ARTISTS AND OTHERS WHO would like to paint greeting cards at home send 10c for liberal selection, catalogue of designs and instruction. Premier Art Guild, Spadina and College, Toronto. 10d-2,6,8,10,13,15,17,20,22,24-3626K

MONEY IN WHEAT. TEN DOLLARS only liability. Buys options—five thousand bushels. Every cent movement beyond price gives you chance take Fifty dollars, two cents one hundred dollars, etc Particulars write Traders Grain Service, Windsor, Ont. 4d-10,17,24,1-3782K

FOR WEDDINGS

ANNOUNCEMENTS, INVITATIONS, Cake Boxes and Cards, Acknowledgment of Gifts, etc. For sale at Examiner South Store. dtf-3250

l Employment Wanted

MIDDLE-AGED MAN, WITH WIFE and One Child, wishes a steady position on Farm; life experience; reliable. Write Box 4156, Examiner Office. 3d-117-4156J

STENOGRAPHER, WITH 3 YEARS' experience and testimonials, desires Position. Box 3994, Examiner. 3d-119-3994J

PRACTICAL NURSE - HOUSEKEEPer requires Position, maternity or invalid; terms moderate. Box 4004. 3d-119-4004J

l Agents Wanted

CALENDAR SALESMEN SOMETHING new—Oriental Art Painted Calendars, collapsible; look like dollar's worth for few cents; 8 calls, 7 sales. Dept. 23, National Art Company, Toronto. 1d-117-4217L

MAN OR WOMAN TO TRAVEL AND appoint local representatives. Position permanent; yearly guarantee $1092 (being $21 weekly average) and expenses; commission and cash bonuses besides. Winston Co., Tower Bldg., Toronto. 5d-14,17,21,24,28-3894L

FINANCIAL NEWS

To-day's Quotations

Closing Figures on Principal Active Stocks

Mines—Grain—New York—Canadian

NEW YORK STOCKS.
(Quotations over Stobie-Forlong Co. Wire).
(2.30 p.m. quotations)

	High	Low	Last
Amer. Can.	116⅝	115⅝	116½
Anaconda Copper	104⅜	104⅛	104¼
Briggs Mfg.	55	54⅛	55
Balt. and Ohio	116⅞	116⅝	116⅞
Chrysler.	133	131¼	132⅛
Dupont De Nem.	436	..	..
Greene Copper	164¼	161	163⅞
Fleischmann	83½	83⅜	83½
General Motors	213¼	212⅝	213⅞
Hudson Motors	84	83¼	83½
Int. Harvester	335	..	..
Inter. Nickel	196	195	195½
Kennecot Copper	143¼	141⅞	142⅞
Mack Truck	101	100½	101
Marland Oil	46⅜	46	46⅜
Wright Aero	208½	202½	205
U.S. Steel	172	171¼	171½
Yellow Cab.	36⅜	35⅞	36
Sinclair Oil	44⅝	43⅞	44½
Stand. Oil of N.J.	54¼	53⅞	54¼
Beth. Steel	80⅞	80¼	80⅞
Cons. Gas	93	92½	92⅞
Gen. Elect.	184⅞	183¼	183½
Int. Combustion	72¼	71⅝	72¼
Postum	70⅜	70	70¼
Radio Corp.	303⅛	300	303½
Timken Rly.	150¼	..	..
Texas Gulf	80⅜	78⅝	80⅜
N. Y. Central	184⅜	184	184
Can. Pacific	232	231	232
North. Pacific	111⅜	110¼	111⅜
Chi. Rock Isl. Rly	134⅜	..	..
Union Pac. Rly.	217⅞	..	..
Hupmobile.	85½	85⅛	85⅜
Nash Motors	97⅜	96⅝	97
Overland.	28⅞	..	..
Studebaker.	77½	76⅞	77⅛
Packard Motors	122	119⅝	122

WINNIPEG WHEAT

	High	Low	Last
Dec.	119⅝	118⅞	119
May.	125⅝	124⅞	124⅞
July.	127⅜	126⅝	126⅝

CHICAGO WHEAT

Dec.	116	115½	115¾
Mar.	121½	120¾	121
May.	124½	123½	123¾

CHICAGO RYE

Dec.	102¾	102	102⅛
Mar.	105¾	105½	105½
May.	108	107½	107⅝

CHICAGO CORN.

Dec.	86	84¾	84¾
Mar.	88⅛	86⅞	86⅞
May.	90⅝	89½	89⅝

CHICAGO OATS.

Dec.	45¾	45½	45⅝
Mar.	46	45⅞	46
May.	46⅞	46⅝	46⅞

Stock Trading Sags On New York Exchange

NEW YORK, Nov. 17 (Canadian Press).—Frenzied trading in stocks continued in to-day's brief session on the market, which assumed record-breaking proportions, the main price movement was still upward, but the advance lost some of its violence, and the number of issues fell back under the enormous volume of week-end profit-taking. The ticker again fell hopelessly behind the market.

Price movements continued to bear little relation to the day's news developments, most of which, however, continued favorable.

Radio was again the speculative feature, opening two and a half points higher at 300, advancing to 301, breaking to 293 and then rallying to a new high record at 303. Montgomery-Ward also held around the record high established yesterday. At least two score issues moved into new high ground, the list including Anaconda Copper, eBthlehem Steel, Packard Motors, North American Company, and National Bellas Hess.

Continued Rainy Weather Strengthens Grain Values

CHICAGO, Nov. 17. — (Canadian Press.)—In the absence of any specific new farm relief development looked for by the numerous traders, wheat averaged lower in price early to-day. Continued rainy weather and the Kanass reports of floods gave an upward rise to the corn market. Opening unchanged at 5-8 decline to 3-8 advance, wheat later showed some setback all around. Corn started ¼ to 5-8 up and subsequently held near to initial range. Oats were firm. Provisions also tended to advance.

Wheat, December 115 1-8, March 121 3-8. Corn, December 85 7-8, March 88. Oats, December 45 5-8, March 46.

Mine Market Settles After Strong Opening

TORONTO, Nov. 17 (Canadian Press).—The market was easier at noon after a strong opening this morning on the Standard Stock and Mining Exchange. Noranda dropped back to 53.75 for a loss of twenty-five cents, as did Lake Shore at 18.50. Amuet, however, was active and went up 25 to 2.35. Sherritt-Gordon gained 5 to 6.80, and Sudbury Basin fell twenty cents at 7.30. Teck Hughes dropped 5 at 8.70, and Towagmac ten at 2.90. McIntyre was down 5 at 19.75, while Mining Corporation was up 5 at 3.60. Barry Hollinger was up a half at 35½. Hudson Bay advanced 15 at 21.15, Pend Oreille 5 at 10.20, Big Missouri one at 61, while Falcon Bridge dropped 10 at 5.00, and Abana three at 3.57.

Salt.

SALT — WE HANDLE SALT BY THE Carload, and can give you good prices on Plain or Iodised Pressed Salt, also in 50 and 100 Lb. Bags. Frank H. Dawson, Wholesale and Retail, Flour-Feed-Seed-Salt. 380 Water Street. 'Phone 55. atf-3046A

SPECIALTIES

THE GILLETTE REFILLABLE Knife, 6-Knives-in-1. Something new for Office and Home Use. On sale at Examiner South Store at $1.00 for the Knife, complete in case, and 60c for Five Steel Blades. Get Yours now. dtf-2249

SOUVENIR BOOK

AN OPPORTUNITY OF A LIFETIME. Get a copy of Souvenir Book, "Peterborough's Contribution to Canada's Diamond Jubilee," It is full of actual scenes of the Parade and Pageant. On sale at Examiner's South Store at 75c each, with mailing envelope. dtf-2249

m Lost

ON MONDAY NIGHT, ON PARK Street, a Tire and Rim. Finder 'phone 2421J. 3d-119-4002M

Live Stock For Sale.

FOR SALE — ONE REGISTERED Holstein Bull, two years old. Apply to Austin Lean, Roseneath, Ont. 4d-119-3975O

HOLSTEIN COW, JUST FRESHENED, also One Springer Cow. Daniel Delaney, Douro. 'Phone 2 r 2-2, Douro. 2d-117-4214O

TWO REGISTERED HOLSTEIN Heifers, two years old, one fresh, one due next month; Two Bull Calves from ⅘ sister to Idylwilde Korndyke. P. B. Seymour, 'Phone 522 r 12, Ida. 3d-117-3940O

q Wanted

SEWING BY THE DAY. 'PHONE 2233W, Evenings. 3d-119-4008Q

PLAIN SEWING AND FANCY Work done; reasonable. Also Washand and Ironing. 'Phone 561W. 3d-119-4022Q

r Personal

GRATIS (LITTLE FRIEND TO EIther Sex) mailed in plain envelope. Paris Specialty Co., Caster 2423, Montreal, Que. 6d-3,10,17,24,1,8-3946R 6w-31,7,14,21,28,5-3946R

s Used Cars For Sale

ESSEX COACH, 1927 MODEL; GOOD condition. 'Phone 1254J. 4d-120-3902S

FORD TOURING, $25.00. APPLY Sanitary Ice. 3d-118-3973S

STUDEBAKER TOURING, 1923; good running condition; 4 new tires; bargain for cash; must sell. 'Phone 1414J. 6d-121-3965S

t General Notice

PAPERHANGING, PAINTING, AND Graining. Also Storm Windows Cleaned and Put Up. 'Phone 1813M. 3d-119-4013T

YOU CAN EARN $10 TO $25 A WEEK in your spare time at home writing Showcards. No canvassing or soliciting. We instruct you and supply you with work. Write today. The Menhenitt Company, Ltd., 37 Dominion Building, Toronto. dtf

NOTICE CARDS

FOR SALE, TO RENT, NO TRESpassing, Board and Room, Apartment to Rent, Garage to Rent, Wednesday Half Holiday, and others. If we haven't it printed, we will print it for you. The Peterborough Examiner Ltd. dtf-2250

MOVING WEST.

M. Rawlinson, Limited, established over forty years, frequently ship Consolidated Household Furniture Cars to Winnipeg and West to the Coast, and to California. Write 610 Yonge Street, Toronto, for Reduced Rates. a-t-f

Mining Briefs

A Special Service to The Examiner

Murphy has cut a rich streak of ore assaying about $30 to the ton, states a report from Kirkland Lake. No further details of the strike were given.

A strong pool is reported to be operating in Peterson Cobalt and it is said that they have been accumulating the stock for some time past. A pool is also said to be still active in Bathurst and that this group has taken up the remaining treasury stock at 40 cents a share, while a bid for one-half million shares coming from another group has been turned down.

Tough Oakes are reported to be disposing of their equipment, including mill and machinery. A great deal of the machinery, especially the mill, is old, and consequence a very good price cannot be expected. The mill is made up of parts of both the old Tough Oakes and Burnside mills with some additions. It is also reported that shareholders will not get anything, as after the Kirkland Lake Proprietary have taken the property in liquidation of their loan it would seem that Tough Oakes stock would have nothing behind it. The report that this company would recommence operations in the spring seems to be unfounded in light of the above despatch.

A report from Rouyn states that the rake of Noranda's "H" ore body is to the south and east, or away from the Murray claims of Mining Corporation. No diamond drilling has taken place during the time that Mining Corporaation had had this property, continues the report, and any work that hase been done by Noranda from the 975-foot level in drilling and underground operations has been so far away from the Murray line that no sustance can be given to the story that Noranda have the "H" ore body indicated close to it's north line.

A report from Nelson states that operations are proceeding rapidly at the Salmo Malartic property. Two ore zones are said to be indicated on the property and as far as can be ascertained these are parallel. Work is proceeding with a view to proving up these zones and results to date, officials state, have been satisfactory.

A report from Nelson states that operations are proceeding rapidly at the Salmo Malartic property. Two ore zones are said to be indicated on the property and as far as can be ascertained these are parallel. Work is proceeding with a view to proving up these zones and results to date, officials state, have been satisfactory.

It is understood that developments of importance are brewing in the Pend Oreille situation. The western officials are at present here in the east and it understood that some news regarding the property will be forthcoming shortly.

The shaft at the Haslat Duck Lake Mines, controlled by the Sudbury Basin Mines, will be sunk to 100 feet during the winter. Lateral work will follow on the development recently carried out when the shaft was sunk to 60 feet. Showings of gold, silver, lead and zinc have been noticed.

Financial interests in Toronto are negotiating in connection with the development of the O'Donald property, at Boston Creek, to the west of and adjoining Barry-Hollinger. The O'Donald holdings are claimed to be directly in line with the strike of the ore shoot developed at the 1,250-foot level of the camps producer.

News From the Mines

Through
Solloway, Mills & Company

Sherritt-Gordon

An official statement issued Thursday night by Sherritt-Gordon cleared up the wild rumors that were in circulation Thursday to the effect that a serious explosion had occurred on the property. The officials of the company stated that a thaw house contained 29 cases of dynamite exploded during the morning due to excessive heat from a steam line. Due to the isolation of the thaw house nobody was injured and damage was slight.

Howey

The Street heard Thursday that slashing operations on the 500 foot level of Howey Mines had widened out the vein to 30 feet with good values prevailing throughout the width of the vein. No reports have been received from the mine by officials of the company for several days, and this rumor could not be substantiated at headquarters.

Howey was in strong demand yesterday and moved over the dollar mark, selling up to $1.08, closing firm at $1.06.

Calgary Oil News

Our Calgary office reports that Okalta No. 1 is now believed to be a 400 barrel well. No test as yet has been possible for measuring the production of the well.

Mayland is now at a depth of 4155 feet and is reported to be in lower Dakotas and will probably reenter the Kootenays any time.

The Vulcan, which has been frozen over for some days, blew back again Thursday.

The Regent is reported to have punched its hole into the lime.

McLeod No. 3 have practically concluded arrangements for the use of Okalta's diamond drill.

Comment On The Market

A Special Service to The Examiner.

Shredded Wheat Earnings Will Show Steady Growth For 1928.

So far in 1928 the Shredded Wheat Company are maintaining their average increase in sales of 5 to 10 per cent. over the corresponding period of 1927, when their gross earnings were $3,123,724. This is in keeping with their record of a consistent increase each year for the past 35 years, except 1918. It has been the policy of the company when earnings have grown in past years, well in excess of current dividends to declare bonuses in addition to regular disbursements.

During the years from 1922 to 1928 the company paid dividends ranging from 9 to 11 per cent. per annum, and in 1926 the $100 par value stock was split up, four shares of no par value being given for each share held, and the new shares were placed on a $3.00 per share per annum dividend basis, equal to 12 per cent. on the old stock. Net income of $1,610,648 last year was equivalent to $403 a share on the 400,000 shares of common stock outstanding, compared with $3.67 a share in 1926. The annual dividend rate on the common, the company's sole capital liability, is $3. At the end of 1927 the company showed surplus of $1,939,371.

Product of the company, which was a novelty when it was first marketed, has become an established breakfast food used daily in an ever increasing number of homes. Its sales distribution, while not so rapid as for similarly well managed companies, which have not yet achieved as thorough covering of actual and potential markets, are the reverse of "spotty."

To-day, in addition to the big plant of the parent company, in Niagara Falls, N.Y., there are four subsidiaries, namely, The Canadian Shredded Wheat Company, Ltd., the Pacific Coast Shredded Wheat Company, Shredded Wheat Company, London, England, and the National Food Company. Expenditures for this process of expansion have been met only in part by increase in stock and records indicate that profits have more than kept pace with increases in capital liability. Sales of stock, moreover, have brought important rights to shareholders.

Financial Briefs

Steel Prices Rise As Output Declines.

New York—Although steel production continues at a heavy rate a moderate decline from the record-breaking rate reached in October is noted by the weekly reviews of the iron and steel trade. The needs of the steel works for raw material have been reduced by the decline, and this has tended to relieve the tension in the pig-iron market. The trend has been reflected also by another decline in the price of heavy melting scrap at Pittsburgh, the third drop of 25 cents a ton in three weeks.

Pig-iron prices, however, continue to gain strength, particularly in territories where surplus stocks are not an important market factor. Steel prices, likewise, remain buoyant, several independent mills have announced increase of $2 a ton on sheets and $1 a ton on sheet bars, which, it is believed, will win general adoption. The new quotations will apply, principally to contracts for the first quarter of next year, as consumers are well covered on their requirements through the rest of this year.

Participation in the steel markets continues less broad than a month ago, it is said, but the total is scarcely affected. Freight car orders in the last week have been the heaviest of the year. Four active pipe line projects call for 250,000 tons of pipe. Automobile specifications for steel are passing the low point and should turn upward as makers schedule new models.

Standard Oil Ends Gasoline Discounts

New York—The Standard Oil Company of New Jersey will discontinue the practice of giving discounts from the posted price of gasoline on tank wagon deliveries, beginning on Nov. 21. This means the elimination of all concessions to the commercial trade. Similar change will apply to New Jersey, Maryland, West Virginia, North and South Caroline and the District of Columbia.

A true tank wagon price of 15 cents a gallon will be published by the Standard of New Jersey. The present posted tank wagon price is 17 cents, with discounts allowed to large purchasers. The service station prices will be reduced from 19 to 18 cents a gallon. Under the new policy, gasoline will be sold from all of the company's service stations at one price.

In making this change in marketing policy the company is seeking to eliminate unfair trade practices which, it has frequently been contended in the trade, were encouraged by the practice of giving special allowances or concessions to purchasers of large quantities.

It was also announced Thursday that the Standard Oil Company of Ohio would put into effect a new schedule of gasoline price to-day, eliminating discounts on coupon books. Dealers will be allowed a discount of 2 cents a gallon from tank wagon. All other customers at tank wagons will receive a discount of 1 cent a gallon.

Preferred Stocks for Investment

BURNS & CO. LIMITED, 6% CUMULATIVE PREFERENCE SHARES
Dividends payable 1 January, April, July and October.
PRICE: 100 and accrued dividend, yielding 6.00%
Each Preferred Share carries a 25% bonus of Common Stock and the right to purchase additional Common.

CANADIAN HYDRO-ELECTRIC CORPORATION, LIMITED, 6% CUMULATIVE FIRST PREFERRED STOCK.
Dividends payable 1 March, June, September and December.
PRICE: 97.00 and accrued dividend, yielding.....6.19%

PROVINCIAL PAPER, LIMITED, 7% CUMULATIVE SINKING FUND PREFERENCE SHARES.
Dividends payable 1 January, April, July and October.
PRICE: 103 and accrued dividend, yielding.....6.80%

GENERAL STEEL WARES, LIMITED, 7% CUMULATIVE PREFERRED STOCK.
Dividends payable 1 February, May, August and November.
PRICE: 101.50 and accrued dividend, yielding.....6.90%

UNITED FUEL INVESTMENTS, LIMITED, 6% CUMULATIVE PREFERRED STOCK.
Dividends payable 1 January, April, July and October.
PRICE: At the market, yielding.....6.98%

These Securities carry our recommendation.
Fully descriptive Circular on request.

DOMINION SECURITIES CORPORATION LIMITED
MONTREAL, LONDON, ENG. — Established 1901 — E. R. Wood, President — WINNIPEG, VANCOUVER
Head Office: TORONTO, 26 King St. E.
F. H. BARTLETT Representative, PETERBOROUGH, Ontario

F. G. OKE & CO.
MINING STOCK BROKERS
TORONTO, ST. THOMAS, WINDSOR, LONDON, LINDSAY, BARRIE, KITCHENER, ORILLIA.
Local Office:
172 Charlotte Street - Peterborough
'Phone 2593

FOR SALE.
$1,500.00—Buys a good Timber and Pasture Lot, containing over 100 Acres; well fenced and watered.
$3,700.00—Buys a Brick house, containing 6 Rooms, modern, hardwood floors, large lot, city centrally located; good terms.
We are offering for Sale a good Brick Building containing two storeys; would make a good storage place; cheap, and on good terms.
Apply:
J. T. O'CONNELL & CO.
136 HUNTER STREET W.
Peterborough
Office 'Phone 376 - Residence 1329

USED CARS

And there are miles and miles of service in them yet,

5 Best Buys

STAR SIX SEDAN, 1927 model (certified). $825
STUDEBAKER COUPE, 1926 model (certified) $795
NASH SEDAN (certified) $695
STUDEBAKER TOURING. A real bargain at $200
FORD COUPE, 1923 model, newly painted. $225

SELKIRK & ELLIOTT
171-175 HUNTER
'Phone 93

EXECUTOR'S SALE OF FARM PROPERTY.

For the purpose of administering the Estate of TIMOTHY CURTIN, late of the Township of Ennismore, in the County of Peterborough, Deceased, there will be offered for Sale, by Public Auction, by W. J. Hancock, Auctioneer, on THURSDAY, the 22nd Day of November, 1928, at the hour of 2 o'clock in the Afternoon, at Hancock's Auction Rooms, at Number 494 George Street, in the City of Peterborough, Ontario, the Farm of the late Timothy Curtin, being composed of Parts of the South Halves of Lots Numbers Four (4) and Five (5) in the Fourth Concession of the Township of Ennismore, in the County of Peterborough, containing Ninety-three (93) Acres more or less. On this Farm is said to be erected a Log House and Log Barn and about Sixty (60) Acres is under cultivation and the balance of the Farm property is swamp and pasture land. There is said to be also an Orchard and Two Wells on the property.

The above property will be sold subject to a reserved bid.

TERMS: 10% of the purchase money to be paid down at the time of the sale and the balance to be paid within ten days thereafter.

For further particulars and terms and conditions of sale, apply to JOHN K. CORKERY, 416 Water Street, Peterborough, Ontario, Solicitor for the Executor of the Estate of Timothy Curtin, Deceased.

DATED at Peterborough this 20th Day of October, A.D. 1928.
6d-20,27,3,10,17-3766

"The Rising Tide of Prosperity in Canada"

A recent article by Standard Statistics Co., Inc., so clearly crystalized the highly favorable condition of affairs in Canada that we believed investors would be interested in having a copy.

Through permission of Standard Statistics Co., Inc., we are enabled to give you a copy of this article upon request to us. It is decidedly worth while having and reading.

Cochran, Hay & Co.
Limited
Dominion Bank Building, Toronto
J. STRATHEARN HAY, Member, Toronto Stock Exchange
HAMILTON LONDON KITCHENER WINDSOR

DAVIS-THOMPSON COMPANY, LTD.
Insurance and General Agency
433 GEORGE STREET - - PHONE 40

FOR SALE
New House
being Number 593 Murray Street (near Monaghan Road). Hot air heating, and all modern improvements. Moderate price. Will sell on easy terms. Monthly instalments if desired. Apply
437 GEORGE ST.
dtf-3987

Established 1868

FOR COAL, LIME, PLASTER AND CEMENT

Phone 48

Conger Lehigh Coal Co,. Limited

266 CHARLOTTE ST.

T. O. DONALDSON, Local Mgr.

MISS E. SMITH,

Hairdresser,

174 McDONNEL STREET,

Has a supply of small switches, and will, for a short time, make up your own cut hair or good combings. Special treatments for scalp and hair.

Phone 2597.

Also Face Massage and Manicuring.

2d-117-4213

Buy by the Case

Let us keep you supplied with pure, refreshing, soft, sparkling beverages. Now is the season for such beverages—always welcome for all occasions. We mix a case to suit the individual tastes. We also handle Sanitaris Natural Mineral Water and Dry Ginger Ale.

Peterboro Bottling Works

J. W. BOORMAN, Prop.

384 Queen St. 'Phone 232

Don't cry, lay low and a'm h'gh.
You'll be a winner bye and bye.
—Mr. Never-grow-up.

You will be aiming high if you buy a Gun of us. We know that you will be pleased to examine our up-to-the-scratch firearms. If you are an amateur hunter or an old-timer, you'll find that we will fill your wants satisfactorily.

ASHBY'S

200-204 RUBIDGE ST.

PETERBOROUGH, ONT.

BICYCLES & SPORTING GOODS

PHONE 546

LOCALS

DRY MIXED SLABS

$6.00 per cord. Phone 650. Cutting $1.00 extra. — Purdy Lumber Co., Peterborough. 26d-128-3952

COAL AND WOOD.

Buy your fuel now. We know our coal or wood will please you, because quality is the best. H. B. Taylor & Sons. 'Phone 209.

2d-123-3847.

ST. JOHN'S SERVICES

The first of the six to be sentenc.. ary in the Yukon under the Mission.. ary Society of the Canadian Church, will preach in St. John's at the evening service, 7 p.m. The Vicar hopes to preach at the morning service.

WEEK-END SPECIALS

Brunswick Special Issue Records on sale. They are splendid numbers. All 10-inch Records, 75c.

* * *

Nearly new Upright Columbia Phonograph with six records and needles. Worth $120.00 new. For Saturday, $60.00, and on Easy Terms.

* * *

Very slightly used Player Piano; apartment size. Worth new, $675.00, for only $395.00. Easy Payments.

* * *

Splendid Upright Piano with bench, and Five Free Lessons. Very special at $175.00.

* * *

Join our Christmas Radio Club and secure a Rogers Batteryless Set or a Day-Fan for the whole family. Make your reservation now.

* * *

Peanut Tubes and the new DX 235 Northern Tubes always in stock, at $2.50 and $2.00 each.

* * *

Two Table Phonographs specially priced for Saturday at $19.50 each.

* * *

Our store is headquarters for all Musical Instruments, such as Banjos, Guitars, Uks, Strings and Sundries for all instruments.

* * *

GREENE MUSIC CO., Charlotte St. 2d, 117

Your Christmas Portrait

ONE GIFT THAT IS NEVER DUPLICATED

Avoid the usual Christmas rush! Arrange now, or within the next few days, for your sitting—and your portrait will still be ready in plenty of time.

Prices range from $10.00 per dozen.

The Roy Studio

Photographers and Picture Framers

t-t-s

BY GEORGE! IT'S TIME I PUT SOME COAL IN

DON'T DELAY
ORDER TO-DAY
Burn
REHILL'S COAL
210 Wolfe St. Phone 245

ONLY FIVE WEEKS TO CHRISTMAS

Just think and you will realize that now is the time to shop. Our stock is complete and new, and from it you may choose gifts which are different and very reasonable in price. Come in and look around. We will be only too glad to help you with your Xmas lists. Signet Rings as low as $3.00, Men's Wrist Watches as low as $4.00, and from now on until Xmas we are offering unusual values in Diamond Rings in the latest settings.

Our store is full of Gift Suggestions.
Come in and be convinced.

Wainman Jewellers

"The Gift Shoppe,"
388 GEORGE STREET.

2d-117

Beautiful Diamond Rings

Now is the time to look at our Beautiful new Diamond Rings.

Our assortment is most complete in any design or at any price you wish to pay, from $15.00 up.

We are showing a very Special Diamond "Ring known as the "Step Diamond Ring." This is a very pretty design, and can be had in white or green gold, set with 3 or 5 Diamonds. One centre stone of best quality and smaller diamonds on each side in steps.

These new and distinctive designs are beautiful and are worth seeing. They range in price from $50.00, $75.00, $100.00, up to $150.00.

Let us show you these new Step Rings.

WARNE BROS.

DIAMOND HALL

Phone 880

Dr. McCulloch, of the staff of the Clinic, has Resumed Practice after spending two weeks in post-graduate work in Montreal in Diseases of the Heart.

Dr. Fraser has also returned after two weeks' work in Internal Medicine in Toronto. 4d-117-4162

MARCELLING.

Evening Classes commencing Tuesday, Nov. 22nd, 7.30 p.m. — The Merriam Beauty Parlor, 313 George Street. 3d-118-4205

PHONE 2260

For Best Quality Coal, Coke and Hardwood Slabs, No. 2 Body Hardwood at Eleven per cord, while it lasts. Thompson's, Rink Street. 6d, 6 8 10 13 15 17, 4057

NOTICE.

Did you forget to have your Furnace cleaned and repaired? If so, Phone 599, Goodfellow and Welch, Tinsmiths, and have our service truck call. We also repair all makes of stoves, etc. tts-2797

WHERE QUALITY COUNTS

Pittston and Reading Anthracite coal, all sizes. Solvay and Oto coke, all sizes. Pocahontas, Alberta and Red Jacket Steam. Extra Heavy Maple and Hemlock Slabs. Also Hardwood and Soft Edgings Mixed. All at current prices. Give us a ring. Phone 96. McCarthy & Johnston. 9d-W S F 3732.

McINTOSH SERVICE STATION.

Washing, Alemiting, Chassis Spraying, Oil Changed, Anti-Freeze, Tires and Chains, Tires Repaired.

Cars Called For and Delivered.
COR. SMITH & GEORGE STS.
Phone 3254.

3d-117

Cleanliness

WE invite a public inspection of our modern sanitary methods. Campbell's are pure products—safeguarded from pasture to palate. There is a difference in milk.

CAMPBELL'S DAIRY PRODUCTS

COR. PARK & SHERBROOK STS. PHONE 520

QUICK TO RESPOND

In case of a breakdown you do not have to wonder how long you will have to wait. We are on the job as soon as our repair car can reach you after the call. Prompt and efficient service is our slogan. Our repair work is always satisfactory and reasonable in price. Try us.

Gillespie Garage

378 Aylmer St. - Phone 950

Farming First — The Family Herald and Weekly Star, Montreal, Canada's National Farm Journal, and a home magazine included. A year for a dollar or three years for $2. Wonderful!

MARCELLING

Advanced Pupils, 25c; also by Pupils, Free. Phone 1182. 3d, 117, 4189

ST. ANDREW'S UNITED CHURCH

Minister, Rev. C. N. McLean, M.A., V.D. Public Worship at 11 and 7 o'clock conducted by the minister.

CARD OF THANKS.

Mrs. Davey wishes to thank the Sisters and nurses of St. Joseph's Hospital, also the attending doctor, for their kindness and and good attention through her operation.

ENGINEER WANTED

To attend to furnace and possessing some knowledge of electricity. Apply to St. Joseph's Hospital. 1d, 117, 4221

BAZAAR

The Women's Guild of All Saints' Church will hold a Sale of Work on Thursday and Friday afternoon and evening, November 22nd and 23rd, in the Parish Hall. 1d, 117, 4222

"VALLEY FARM."

A comedy drama in four acts, will be presented by St. John's A.Y.P.A. in the parish hall, on Tuesday and Wednesday, November 20th and 21st, commencing at eight p.m. Admission 25 cents. 1d117-3996

EUCHRE PARTY

At St. Alphonsus Lyceum on Monday, Nov. 19th, at 8.15. Six beautiful and valuable prizes, including special prize of a Set of Dishes for the highest score. Follow the crowd. Admission 25 cents. 3d, 118, 4204

WE NOW HAVE

Ford Coke in Furnace and Nut sizes; also Hard Coal in Pea, Nut, Stove and Egg sizes. Bone Dry Hard and Soft Wood of all kinds. Limb Wood Special, $5.00.

SANITARY ICE SUPPLY, Phone 147 dtf

YOUNG PEOPLE OF ST. ANDREW'S.

The regular meeting will be held in the Sunday School hall on Monday evening, November 19th, at 8 o'clock. Mr. Fred Roy will speak. Good program. Come and bring a friend. 1d117-4003

PETER ROBINSON CHAPTER I.O.D.E.

The November and December group are holding a bridge in the Selkirk and Elliott show rooms, on Wednesday evening, December 5th. Those wishing to secure tables phone 2927W or 789J. 1d117-4216

PEAT! PEAT!

Just arrived, a car of Peat from Alfred, which will be sold from car while unloading at $11.00 per ton. J. E. A. Fitzgerald, 253 Hunter street. 'Phone 11' 26-129-3977.

STOCK SALE.

Monday, November 26th, for Mr. William Patterson, just west of Jackson Park, 10 milk cows, 4 good young heavy horses, 15 young cattle, 3 calves, waggon and rake. Sale 1.30 p.m. Eight months credit. W. J. Hancock, Auctioneer. 6d17 19 21 22 23 26 4220

CARD OF THANKS

The Otonabee Chapter I.O.D.E. wishes to thank all who assisted in any way with the purchase of tickets for the Hope Chest, which was raffled by them. They wish to thank particularly the management of the Teco and Grafton Stores; J. A. Stewart, manager of the Capitol Theatre; G. A. Gillespie, who made the draw; and Comstock Brothers, where unclaimed articles are housed.

$18.25

OCEAN FARE

TO CANADA

for the

Wives and Families of British Subjects

[Children under 17 years—FREE]

Apply at once to

CANADIAN SERVICE

Cunard and Anchor-Donaldson LINES

Cor. Bay and Wellington Sts. Toronto

—Or NEAREST AGENT

GET THERE ON TIME

IN AN

ALPHONSE T. FONTAINE

TAXI

During October and November we are giving away to passengers,

$75.00 in Prizes

in a Guessing Contest on the Mileage of our four Taxis.

ASK THE DRIVER.

PHONE 752.

3d-17,21,22

CHEESE MARKET

BELLEVILLE, Nov. 17.—At the cheese market here to-day 748 boxes offered, all sold at 19¾.

AFTERNOON TEA

The Trinity Young Ladies' Auxiliary will hold an Afternoon Tea, Gift Table, and Home-made Cooking Sale, Wednesday, December 5th, at the home of Miss Mabel Brown, 319 Park street.

BAZAAR AND SUPPER

Mark Street Ladies' Aid will hold a Bazaar and sale of home made baking on Thursday afternoon, Nov. 22nd, in the church basement. A 25c supper will be served. 1d-117-4219.

A PLAY

Entitled "Safety First," will be given in Victoria Hall, on Friday, Nov. 23, at 8.15. Admission, 25 and 15 cents. This play was written by Seldon Parmer, author of "Lighthouse Nan" and "The Arizona Cowboy." 1d, 117, 4224

FIVE MODERN NOVELISTS

First of Series, Tuesday, 8 p.m. Hardy, Conrad, Hudson, Galsworthy and Lawrence. Interesting English Literature Course at the Y.W.C.A. by Prof. Davis of University College. Don't miss this opportunity. Tickets, 6 lectures, $2.00; single admission 50c. 1d, 117, 4225

TAKE YOUR TIME

in choosing your Garment if you wish comfort in wearing. Buying at sales are very often regretted and disappointed.

Our prices are always equal sales prices.

Try us once. Florence Exclusive Shoppe, 311 George St., opposite Barrie's. 2d, 117, 4215

WEDDING BELLS

HUNTER—MILROY.

A charming autumn wedding took place in Toronto on Saturday, November 10th, at 12 o'clock noon at Bedford Park Presbyterian Manse, when Mary Elizabeth Milroy, daughter of Mr. and Mrs. R. T. Milroy, 286 Lee Ave., Toronto became the bride of Mr. Herman J. Hunter, son of Mr. and Mrs. R. H. Hunter, 548 George street, Peterborough, and principal of the Duke of York School, Toronto. The ceremony was performed by the Rev. H. E. Abraham, of Bedford Park Presbyterian church.

The manse was attractively decorated with 'mums and roses.

The dainty little bride wore a beautiful gown of royal blue georgette trimmed with silver lace, with blue and silver hat to match and carried a large bouquet of ophelia roses and lily of the valley. The bride's only attendant was her sister-in-law, Mrs. R. B. Hunter, who wore a black silk velvet ensemble and carried a bouquet of yellow 'mums, while the groom was attended by his brother, Mr. R. B. Hunter, of the Dominion Bank, Toronto.

Immediately following the wedding a reception was held at the home of Mr. and Mrs. R. B. Hunter. Later Mr. and Mrs. Hunter left by motor to Peterborough, where they were guests of the groom's parents, the bride travelling in a coat of beige, trimmed with beaver and hat, shoes and bag to match. Upon their rturn to Toronto, Mr. and Mrs. Hunter will reside at their new home at 15 Joicey Boulevard.

Obituary

HARRY P. MORRISON

There passed away very suddenly last evening at his home, 45 Bernard Avenue, Toronto, Harry Morrison. The services will be held at the funeral parlors of Bates and Todd, 124 Avenue Road on Sunday evening at 9.30 o'clock and the remains will be forwarded to Burnbrae for interment on Monday.

THOMAS F. WALLACE.

The death occurred to-day of Thomas F. Wallace, 83, one of Lakefield's oldest citizens. Mr. Wallace has lived in the district of Lakefield all his life, having been lockmaster of lock No. 4 for many years. He was also a very active Orangeman, having received many degrees of that order.

He leaves to mourn his loss, one sister, Mrs. W. J. McIntyre, of Toronto.

The funeral takes place on Monday, at 2 p.m., from the residence of his niece, Mrs. J. Hendren, to the Lakefield cemetery, the Rev. Mr. Wesley officiating.

DATIS ROBLIN

(Examiner Correspondence)

BONARLAW, Nov. 17.—The death took place in Belleville General hospital on Friday evening, November 16 of a highly respected resident of Springbrook in the person of Datis Roblin, aged 72 years. Funeral announcement later.

TORONTO MEN GIVEN TERMS

Black and Stein Sentenced To Seven and Two Years Respectively.

CONSPIRACY CHARGES.

TORONTO, Nov. 17. — (Canadian Press.)—Lazarus J. Black was sentenced to seven years in the penitentiary for conspiracy and receiving stolen goods, and Norman Stein, to two years on the same charges, in police court to-day. Both men pleaded guilty to robbery of the Gordon McKay warehouse, when $25,000 worth of silks and other goods were stolen.

LOOSE LEAF SUPPLIES

LOOSE LEAF BINDERS AND SUPplies of all kinds. If we haven't it in stock we will be pleased to quote prices and secure it for you. 'Phone 1660, and a representative will gladly call without obligation dtf-1249

McMASTER STUDENT ADDRESSES CIRCLE

Paul Matthews, From India, Delights Murray Street Baptist Audience.

Paul Matthews, of Madras, India, who is now in his second year at McMaster University, held his audience tensely last evening when he spoke at the Thank offering meeting of the Young Women's Mission Circle of Murray Street Church.

"Two of the outstanding characteristics of missionaries in India are service and self-sacrifice. Missionaries are willing to give service and to sacrifice for that service. Open the door, but don't stand in the doorway, is their motto," said the speaker.

"The missionary motive is centred in Christ. First we must have the soul's experience with Christ; secondly we must realize the world's need of Christ, and lastly we must receive the necessary education. Then we hear the greatest command that has been ever given: 'Go ye into all the world and preach the gospel, and lo, I am with you always, even unto the end of the world.'

"There are three 'nots' for those who are giving their lives for the missionary effort. Be ye not called Rabbi; be ye not called Father; be ye not called leader, but rather be ye called servants, for the Son of Man came not to be ministered unto but to minister. The motive of every missionary should be, I have Christ and they have not."

Mr. Matthews stated that since coming to Canada and looking back on the facts that faced him, he realized the responsibility which is upon him—as a missionary returning to his native land. It is only since coming to Canada that he has definitely decided to return to that foreign land as a missionary.

Miss Ethel Garbutt, president of the Circle, who presided, stated that she had been told the task of introducing the speaker was easy when the chairman was confident that he would fulfil all the expectations of the audience. This was her case, she said, that she was introducing a speaker who would, she was sure, fulfill all the requirements of the audience.

Miss Clara Doughty, in extending a vote of thanks to Mr. Matthews on behalf of the Circle, said as the speaker was leaving the platform she thought of the verse: "East is east, and west is west, but never the twain shall meet," but before he concluded she was confident that, "Jesus shall reign where're the sun doth his successive journeys run."

The devotional part of the meeting was taken by Mrs. George Post, reading a number of Thanksgiving verses and following with praper. Mrs. W. Liddell favored the audience with a solo, "My Father Watches Over Me," with Arthur Collison as accompanist.

FIVE PERMITS DURING WEEK

Applications Are Made For the Erection of Two Dwellings in City.

TOTAL $9,125.

Building permits issued in Peterborough during the past week numbered five, and represented a total expenditure of $9,125, according to records at the City Engineer's office this morning.

A dwelling—to be erected by the Toronto Savings and Loan Company at a cost of $5,000—was the largest single building expenditure, while a permit issued to Russell Henry provided for a dwelling to be erected opposite 575 Gilchrist Avenue at a cost of $2,500. It will be built on a concrete foundation 26 feet long and 22 feet wide, while the walls will be of brick veneer and stucco. The interior walls will be of lathe and plaster, finished in pine, and a hot air furnace will be installed. May 1, 1929, has been set as the date of completion.

BIRTH

ROBINSON.—To Mr. and Mrs. C. W. Robinson, at Nicholls Hospital, November 17, a daughter, Phyllis Ida.

CURTIS—At St. Joseph's Hospital, on November 13th, to Mr. and Mrs. Floyd Curtis, a daughter.

IN MEMORIAM

TELFORD.—In memory of my dear husband, William G. Telford, who passed away, November 17, 1927.
God is good; He gives me strength to bear my heavy cross;
He is the only one who knows how bitter is my loss.
I miss you at every turn olang life's weary way,
For life is not the same to me since you were called away.
—Sadly missed by his wife, Annie

FEED THIS MASH AND GET EGGS

it is composed to the last ounce of wholesome egg-making materials.

Keep BLATCHFORD'S Egg Mash before your hens all the time—THEN COLLECT THE EGGS.

Sold and Recommended By

FRANK H. DAWSON,

389 Water Street

DRUG STORE OPEN SUNDAY

To-morrow (Sunday), Nov. 18, we will be OPEN to fill ALL your Drug Store Needs!

Borland's Drug Store

228 Charlotte Street (only 4 Doors from Aylmer)

CITIZENS' MEETING ON MONDAY NIGHT

Mayor Calls Meeting For Discussion of Organization of Old Home Week.

Citizens of Peterborough are again reminded of the meeting to be held in the Council Chamber on Monday night of all those who are interested in a successful Old Home Boys' Reunion in Peterborough.

Peterborough has demonstrated that it can put over anything it wishes just as well or better than any other places in the Dominion, and as Old Home Boys' Week would be one of the best advertisements the city could have if properly put on it is hoped there will be a large attendance at the meeting when organization will be gone on with and ideas received and discussed.

GARBAGE COLLECTION.

SEALED TENDERS, addressed to the undersigned, and marked "Tender for Garbage Collection," will be received up to 5 o'clock p.m., on TUESDAY, the 27th Day of November, 1928, for the Collection and Removal of Garbage and Refuse during the year 1929.

Particulars may be obtained at this Office.

The lowest or any Tender not necessarily accepted.

S. R. ARMSTRONG,
City Clerk.
3d-10,15,17-4130

PHONE 2193-J

Day or Night for

DEAL'S TAXI. 25c TO ALL PARTS OF CITY.

8d-7,10,14,17,21,24,28,1-4079

R. FARTHING,

PHOTOGRAPHER.

Make your Photograph your Christmas Gift.

Studio George St. Opp. Examiner

2d-m,w,f

W. Gordon Hall

Electrical Contractor

Phone 1403W

NOTICE

Peterboro-Lindsay Service

Phone Y.M.C.A.

READ THE WANT ADS.

Notice to Light and Power Users

Light and Power will be shut off on all the City South of Sherbrooke Street, from 8.00 a.m. to 11.00 a.m., and from 1.30 p.m. to 4.30 p.m., on Sunday, Nov. 18th, to make necessary repairs to the Electric Lines.

Peterborough Utilities Commission.

DON'T FORGET

DANCING AT CHEMONG PAVILION

TO-NIGHT

—with—

FERDY MOWRY and His COLLEGIANS

Even though it is raining, just think how wonderful it is to sit beside a nice warm fireplace!

HOT REFRESHMENTS AT CANTEEN

Auto-Intoxication

or self-poisoning results from toxic wastes being retained within the body. If there is any interference with the nerves which lead to the liver, kidneys or bowels, these organs cannot work efficiently and poisons will accumulate. As time goes on, the flesh becomes puffy and hard. The skin becomes tight, ankles and legs become stocky, swollen and heavy. You loose ambition, are irritable and as tired in the morning as at bedtime.

YOU WILL FIND

that Chiropractic spinal treatments are exceptionally effective in overcoming a condition of this nature. Nerve energy is restored to sluggish organs, poisons are expelled, your health and disposition will improve and you will praise Chiropractic as many others have done.

M. C. GOODWIN, Chiropractor

Palmer Graduate - - Lady Attendant

106 BARRIE BUILDING, Peterborough - 'PHONES 431 and 1340-J

Office Hours: 10 to 12 a.m.; 2 to 4 and 7 to 8 p.m.

Office Closed Tuesday Evening; also Thursday afternoon & evening.

51 FEMALES 11 BULLS

NINTH ANNUAL SALE

COBOURG DISTRICT HOLSTEIN FRIESIAN BREEDERS' CLUB

FEATURING TWO DAUGHTERS OF 20,000-LB. COWS

To be held in the Horse Barn,

HORSE SHOW PARK, COBOURG, ONTARIO,

WEDNESDAY, NOVEMBER 28th, 1928, at 12.00 o'Clock Sharp.

This Sale presents an unusual opportunity to buy well-bred, highly productive Cattle of good type and quality. The 50 Cows are either fresh or well forward to calf, and are nearly all under six years old. The 11 Bulls are the typiest lot ever offered at our Sales. A few of them:

2 daughters of King Ormsby Gerben, a son of 31-lb. cow.
1 daughter of King Bos De Kol, a son of 35-lb. cow.
3 daughters of Captain Pius Pontiac Artis, a son of a 1,000-lb. butter cow, testing 4%, and sired by a son of the 25,000-lb. milk cow, Calamity Snow Mechthilde 2nd.
7 daughters of Hillcok Brae Champion, a son of 23-lb. daughter of King Segis Alcarta Spofford and by Champion Echo Sylvia Pontiac.
2 daughters of Sir Hengerveld Walker Segis, a son of 30-lb. cow.
1 daughter of a 21,000-lb. milk cow and sired by a 30-lb. bull.
1 daughter of a 20,000-lb. cow.
3 good 3-year-olds, with creditable R.O.P. records.
1 18-month prize-winning bull.
2 sons of Sir Ormsby Hatog Ideal, he from 800-lb. butter cow, testing 4.14; she from 711-lb. butter cow at 3 years, with equal breeding.

A large percentage are from accredited herds.

Catalogues on application to NORMAN MONTGOMERY, Auctioneer.
BERTRAM HOSKIN, Secretary, JAS. A. McCASKEY, Madoc,
Cobourg, R.R. No. 5. On Pedigrees.

Your Photograph

"THE" Personal Gift

Phone 592J

For an Appointment

LEWIS R. PARKS

Photography and Picture Framing.

122 Park St. North.

4d-10,13,15,17

HOME EDITION

The Evening Examiner

IF IT WILL HELP PETERBOROUGH AND DISTRICT, THE EXAMINER IS FOR IT.

PROBABILITIES
Strong winds or moderate gales, northeast shifting to northwest, colder with rain; probably followed by light snow. Tuesday—clearing.

VOL. LXII., No. 117 | PETERBOROUGH, MONDAY, NOVEMBER 19, 1928 | PRICE THREE CENTS

OTTAWA CITY HOSPITAL IN LIMELIGHT

FIRST STORY OF THE ARMISTICE

MARSHAL FOCH TELLS DETAILS OF WAR'S END

Germans Pleaded For Immediate Cessation of Hostilities On November 7.

REVOLUTION WON.

President Wished Five Hours More of War, But Foch Won His Point.

(Suecial Cable to The Examiner. Copyright.)

LONDON, England, November 19.—Marshal Foch, in an exclusive interview granted the Paris correspondent of The London Sunday Chronicle, has revealed for the first time what transpired when he faced the German representatives who came to him ten years ago seeking to negotiate the Armistice and end the World War.

The famous Marshal likewise disclosed his personal thoughts at the moment he faced the German representative at Rethondes on November 7.

"So that's the German Empire. Eh bien, she is beaten. I must be firm and cool, without brutality or spite,' he muttered to himself as the seekers of peace saluted him.

"My train was at the Rethondes siding on the evening of November 6,' Foch explained. "The next day a German train came in slowly next to mine. General Weygand, my aide-de-camp, informed me the German plenipotentiaries had called to see me. Matthias Erzberger stepped forward and introduced his companions, General Winterfield, Oberdorf, and a naval officer whose name has escaped my memory. An interpreter translated.

"Gentlemen," I said, 'have you authority to sign? We must see your credentials.' They showed their papers, which were signed by the German Chancellor for the time being, Prince Max of Baden. We considered them sufficient.

"We have come," Erzberger said, "to receive communication of the terms upon which you would make an armistice."

I replied, "I have no communication to make. If you have anything to ask me, do so."

"He tried to make some explanation, but I asked him, 'Do you want a cessation of hostilities?'

"Yes," he replied, "we do."

"Well then," I said, "I will let you know the terms on which the Allied Governments have empowered me to stop fighting."

When the terms were read I told them, "Gentlemen, you have 72 hours to answer."

"For God's sake, M. Le Marshal," Erzberger explained, "let's not wait 72 hours. Let us suspend hostilities now. Our army is a prey to anarchy. Bolshevism is threatening us. Bolshevism can sweep through Germany, through Middle Europe, even threaten France."

"I shrugged my shoulders. 'I do not know in what state your army is,' I replied. 'I only know the position of mine.'

"The German envoys then withdrew. During the next three days they transmitted to me a mass of written communications. On the morning of November 10 I sent word to the Germans to remind them that the next day I would have to sign the terms I had proposed. They received

(Turn to page 16 please.)

Jamaica Women Die At Age of 112 Years

KINGSTON, Jamaica, Nov. 19.—The recent death here of two persons, both at the age of 112 forms a curious coincidence. Mrs. George Maxwell died in the parish of Manchester after having been bedridden for several months. She was survived by her husband.

Mrs. Priscilla Irons died in Claremont. She enjoyed comparatively good health up to a few days before her death. Before her marriage she was Priscilla Brown. She retained vivid recollections of slavery days before the abolition of slavery in 1838.

She had 10 children, all of whom pre-deceased her, but half a hundred grandchildren and great-grandchildren survive her. Miss Sarah Fuller, of New York, is one of her granddaughters

MANY DEATHS IN HEAVY GALE

Thirty-six Reported Dead in England Alone and Three On Continent.

RHINELAND SUFFERS.

LONDON, November 19. (A.P.) — The terrific gale which swept western Europe for two days, raged over the continent on Saturday night with a known death toll of 39, and with 12 other persons missing in its broad path of destruction.

Of the three deaths reported on the continent, one occurred in Antwerp, one in Coblenz, and one at Bethune, France. A family of 12 was given up as lost at Amsterdam when a report was received that the wreck of their boat had been seen in the Zuyder Zee.

Nineteen persons were killed in England either by wreckage torn loose by the wind or by stumbling in front of vehicles while bucking the storm with heads down. Seventeen were drowned at Rye when a lifeboat capsized. Telephones, telegraph and train services were demoralized. The Channel steamers on Friday night required from eight to thirteen hours for a voyage normally made in less than two, with resulting suffering for the passengers.

Shipping Demoralized.

Germany was one country to feel the violence of the storm Saturday. The Rhineland was visited by a fierce wind and torrential rain which caused many injuries. A woman was killed and seven persons injured in the collapse of a house at Coblenz. A tug from Hamburg brought in the English steamer Linaria, which had lost its propeller in the rough seas. Many other vessels reported their distress to that port.

The gale ravaged the coast of Denmark and a number of small craft were reported sunk. Ferry service with Germany was suspended Lloyd's reported both Amsterdam and Rotterdam were battered by the gale, with resulting collisions between steamers in both ports.

The Swedish cargo steamer Scandeuvia, was towed into Boulogne by two tugs and the French radio stations picked up other calls from distressed shipping.

THREE DROWNED.

AMSTERDAM, Holland, November 19. — Canadian Press. — Three members of the crew of fourteen carried by the Swedish vessel "Malmoe," were drowned to-day when the ship went aground near Ameland Island.

ROTARY HEARS FINE TALK ON EUROPEAN TOUR

Rotarian Fred Roy Gives Some Impressions of His Recent Visit.

RECOMMENDS PARTY.

Scottish War Memorial the Most Impressive Thing He Saw in Europe.

A breezy summing up of some of the features of his European trip that had made the deepest impression upon him was given by Rotarian Fred L. Roy, in a most interesting talk at today's luncheon of the Peterborough Rotary club.

Rotarian Roy carried his hearers in rapid-fire fashion from Montreal down the St. Lawrence, across the Atlantic to Belfast and other points of interest in Ireland, to the Burns country, the Trossacks, Glasgow, and Edinburgh in Scotland; then to London, Amsterdam, Zeebrugge, Brussels, Arras, Vimy Ridge and Paris, with features of note in all these places etched in effective style by the speaker.

It was his first visit to Europe. Rotarian Roy said, and to all who were contemplating a trip overseas, he recommended going as a member of a tour party, this ensuring a maximum of comfort, an absence of personal responsibility, and the certainty of seeing the things that were worth while seeing.

The most impressive thing he had seen on the entire trip, the speaker declared, was the Scottish National War Memorial, erected in the grounds of Edinburgh Castle, and he read some of the most striking inscriptions he had seen there. All the famous Scottish regiments were remembered as well as Scots serving in the Air Force and in all parts of the Empire, and of Scots women generally.

Rotarian Roy referred to the large number of Rtarians in Great Britain and to the great part they were playing in bringing about a closer understanding between the United States and the Old Country.

President W. R. Morris expressed the thanks of the club to the speaker for his splendid address.

Rotarian J. H. Seels reported the successful launching of the Campbellford club on Friday night, when the ceremonies were attended by a Peterborough delegation. The speaker was satisfied that the Campbellford club would be heard from before the year was out.

Staff Captain Art. Smith, former member of the Peterborough club, was a visitor to-day, and was given a warm welcome. He is at present living in Ottawa.

A delegation from the Peterborough Rotary Club will visit Oshawa on Thursday to attend the formal opening of the new Rotary Hall.

PETERBOROUGH MEN LIVING IN WEST

Detective Sergeant Meagher, On Visit To Calgary, Meets Old Friends.

Detective Sergeant William Meagher, returning recently from Calgary, brought with him good tidings of former Peterborough residents whom he encountered, while in the Prairie Provinces. Mr. Meagher was entertained, while in Calgary by Jack McFadden, who is now operating a large clothing store, while Magistrate Walter Davidson also extended kindest hospitality.

At Drumheller, Alta., Bill Crowley, formerly a star rugby and hockey player, was encountered and he, too, was anxious to learn of Peterborough, his old home. Two other ex-Peterborough men, Jim Snyder and Fred Clark (who ran a fur store here) were found prospering in Saskatoon, and wished to be remembered to old friends in the East.

MANY KILLED.

Seven Seriously Injured When Detroit Bus Collides With Motor Car.

KALAMAZOO, Mich., Nov. 19 (Canadian Press).—Twenty-two persons were injured, seven seriously, when a Chicago-Detroit bus, carrying thirty-five persons, collided with a motor car driven by the Rev. Father Bonna, pastor of Paw Paw Church. Thirty-five passengers of the bus were catapulted from their seats and showered with broken glass.

Old Clock Pepped Up Electric Power Used

ROUEN, France, Nov. 19 (A.P.) —The oldest clock in France received the shock of its 800 years' existence when electric power was installed and the citizens of this ancient city were no less shocked when they heard a snappy three-minute curfew instead of the customary 15-minute tolling.

Built in 1174 during one of Rouen's most famous seiges, the clock in the old belfry had been repaired under instructions of William the Conqueror, who decreed that every night a man should ascend the two hundred or more steps and personally slam the sledge hammer curfew on the large bell.

Other dynasties came, the revolution brought down many belfries, Napoleon ruled, then the Republic and still William the Conqueror's edict prevailed and night after night the man went up those steps.

GUNMAN KILLS POLICE OFFICER

Opens Fire After Being Taken Peaceably To Headquarters.

TWO WOUNDED.

BALTIMORE, Md., November 19.—Canadian Press. — Opening fire after he had been arrested and taken peaceably to the police headquarters, Henry Patterson, aged 24, wanted in New York, for the shooting of a policeman, to-day shot and killed Detective-Sergeant Joseph Carroll, wounded two other officers, and was probably fatally wounded himself by officers' return fire.

CONDITION UNCHANGED.

LONDON, Nov. 19. — Canadian Press. — General William Bramwell Booth, commander of the Salvation Army, passed a fairly good night.

His condition this morning was unchanged.

THIRTY HUMAN SKELETONS ARE FOUND ON FARM

Excavated By Men Working in Government Sand Pit Near Cornwall.

IN PERFECT PRESERVATION.

Believe Pioneer Cemetery Unearthed—May Be 100 Years Old.

CORNWALL, Ont., Nov. 19 (Special to The Examiner).—Thirty human skeletons, many in a perfect state of preservation, were uncovered by workmen engaged in excavating a Provincial Government sand pit on the farm of W. Bockus, Ornabruck Township, during the past week. The bones were transferred from their original graves and reburied in aother part of the property.

The sand pit is located on Lot 13 of Ornabruck Township on the south side of the Provincial Highway and almost directly opposite Woodland's School. Twenty men under the direction of W. T. O'Neil, Superintendent of Roads for the Department of Public Highways, have been removing the sandy soil for road building purposes, and during operations early this week were startled when their shovels brought to light a perfect human skeleton. The discovery was followed by others, and in all thirty complete sets of bones were revealed.

Pioneer Cemetery

Describing the discovery, Superintendent O'Neil stated that his men had apparently come across a pioneer cemetery, and that the skeletons in his opinion, must by 75 to 100 years old.

Orders were issued to workmen to handle the remains with the greatest care and to re-bury them. As each set of bones was uncovered a careful search was made for traces of coffins, clothing, buttons or other objects which might give some clue to the identity of the dead, but without success.

Oldest residents of Ornabruck Township who have flocked to the Bockus Farm to see the graveyard are unable to throw any light upon the mystery surrounding the skele-

(Turn to Pag. 16, please)

Duchess of York Has Scotch Cook

LONDON, Nov. 19.—The Duke and Duchess of York, already known as a simple, "homey" couple, have further pleased their countrymen by overlooking illustrious chefs from foreign lands to appoint a woman cook with the good Scotch name of Macdonald to preside over their kitchen.

Mrs. Macdonald is the only plain cook who has joined with the many chefs and restaurant managers in contributing menus and recipes to a book issued by the Empire Marketing Board, which advertises British products on British markets.

Mrs. Macdonald's menu has a distinctly Scottish flavor, consisting of Scotch broth, fried filets of sole, noisettes of vension, roast partridge, chocolate pudding and bacon savory.

YOUNG CHILD COMPLAINS OF ILL-TREATMENT RECEIVED FROM NURSES IN HOSPITAL

Marion Schoenherr, Five-Year-Old Daughter of Ottawa Fireman, Braves Driving Rain Storm Unclothed Rather Than Stand Ill-Usage.

CHILD SUFFERING FROM SCARLET FEVER; LEAVES BUILDING BY FIRE ESCAPE

Nurses Had Deprived Her of Edibles and Other Delicacies Sent By Her Friends—Parents To Take Matter Up With Authorities.

OTTAWA, Ont., Nov. 19.—(Special to The Examiner).—Naked and suffering from scarlet fever, Marion Schoenherr, five year old daughter of Lieut. P. Schoenherr of the Ottawa fire department, faced a driving rain storm rather than the treatment she claimed was given her by nurses of the Isolation Hospital, and at six p.m. Saturday, descended the fire escape from the third story of the institution, to which she was admitted on Tuesday.

Shivering and picking her way carefully down the slippery fire escape the girl stepped into the mud in Strathcona Park, and started for home.

Before she left she removed her night dress undershirt because she said the latter was unclean. She was unable to put the nightie back on.

Upon reaching the park she made her way toward the Rideau River and realized she was going in the wrong direction. She finally found her bearing and made her way to her home at 619 Chapel street.

At the corner of Templeton street and Blackburn avenue the youngster was met by Fred Kritsch who accompanied her the rest of the way, after a woman wrapped a coat around her. The child had walked three blocks before meeting anyone.

Slapped By Nurses

To her parents, the girl said the nurses had slapped her on the knuckles and deprived her of edibles sent by her parents and friends. When interviewed the parents registered indignation and announced their intention of taking the matter up with the hospital authorities.

Thirty minutes after girl had reached home hospital attendants teleed Mr. Schoenherr to determine if the girl had gone home, and when informed she had, offered to send for her. The father, however, refused to allow her to return to the hospital. The girl claimed that on several occasions she had been struck over the knuckles by a nurse and that a picture book and box of crayons her father had brought had been taken from her.

When questioned by her parents, as to whether she had received other gifts such as fruit and ice cream they had sent, the child acknowledged receiving only the ice cream.

Hospital authorities contend they do not know anything of the alleged ill-treatment and thought the story of the child was absurd.

BYNG REGIME MAKES CHANGES 3RD DEGREE METHOD ABOLISHED

New Chief of Police Believes in Confidence of the Public.

NIGHT MOTOR PATROLS.

To Cope With Outbreak of "Smash and Grab" Robberies.

LONDON, November 19. — (By Henry Somerville.) — Developments are rapid in Scotland Yard under the Byng regime. The new police chief has not waited for the report of the Royal Commission before providing safeguards against the practice of third degree methods. He is getting up what is called the interrogation department which will take all statements from witnesses and suspected persons. The statements will not longer be taken by the police in charge of a case. The new department will be supervised by four solicitors and every person examined will be clearly told whether they are regarded as suspects or purely as informants. Any statement they make which may be used to their own detriment will have its bearings explained to them and they may change their statements before appending their final signatures. The full details of the new procedure are not settled yet but Lord Byng is working on the principal that if the public has confidence in the police, they will give the fullest information and assistance.

Byng also is arranging night motor patrols of police in London streets. There has been an increase in "smash and grab." Thefts from windows of furriers, costumers and other stores. The night policemen on duty have not been able to deal with this form of theft. The motor patrol will wear plain clothes.

WHO'S WHO?

A visitor at the Kiwanis Charter Night Friday evening was evidently quite impressed by the fact that the guests rose, en masse, when the speaker of the evening, J. W. McFadden of Toronto, preceded by Frank Dawson, who had met him at the station, entered the dining room of the Empress Hotel.

"Do they always stand up when Frank Dawson comes in?" he asked in surprise, surveying the figure of the well-known Kiwanian with an added tinge of respect. It was explained to him that the gesture was a mark of respect to the visitor, not his escort.

GIRL STATED FATHER KILLED IN WORLD WAR

Mary Bailey Told Benefactors Lived With Aunt and Uncle in Peterborough.

HAD FOUND EMPLOYMENT.

Parents Did Not Know Where Girl Had Spent Time She Was Absent From Home.

TORONTO, Ont., Nov. 19 (Special to The Examiner). — Mary Bailey, missing for a month from her home at Peterborough, has been found by the Toronto police at the home of the Good Shepherd in Parkdale, where she sought refuge.

The girl, who claims she is eighteen years of age, left the home of her parents, Mr. and Mrs. Edward Bailey of Kenneth avenue, Peterborough, Ont., on Oct. 16, and no word was received about her whereabouts until Friday last, when a message came stating that she was safe. The telegraph message was signed by Mrs.

(Turn to Page 15, Please)

APPREHENDED ON CAR THEFT CHARGE

Toronto Man To Be Tried On Charge Of Grand Larceny.

NIAGARA FALLS, N.Y., November 19. — Thomas Talland of Toronto, held here on a grand larceny charge, to-day waived examination. According to the police he stole an automobile in Thorold, Ont., and drove to New York, where he was arrested.

SACRED HEART CONGREGATION CELEBRATE 19TH ANNIVERSARY

Note of Thanksgiving Dominant Feature in Day's Devotion.

IMPRESSIVE SERVICE.

His Lordship Bishop O'Brien and Clergy Celebrate Pontifical High Mass.

The nineteenth anniversary of the dedication and opening of the Church of the Sacred Heart was solemnized on Sunday with a dominant note of thanksgiving recurring in the day's devotions. This sentiment was particularly expressed by His Lordship Bishop O'Brien, who celebrated pontifical high mass in the morning, and at its conclusion addressed the congregation, which during the first four years of the parish, the second Catholic parish in Peterborough, he had shepherded as its pastor. At the altar Bishop O'Brien was assisted by Rev. J. J. O'Brien, who has been in charge of the church for fifteen years, and by Rev. Father Maloney, curate, and Rev. Father Lynch, of St. Peter's Cathedral. His Lordship was also present in the evening and officiated at benediction. Visiting priests were Rev. Father McAuley, of Ennismore and Rev. Father Garvey, of Lakefield, both of whom had been assistant priests at the church of the

(Turn to page 15 please.)

Silk Hose Only Lately Discovered

"Silk hose have been worn for the past one hundred years, but it is only lately that they have been discovered," was the declaration of Kiwanian J. E. Smith, talking about Charles Saunders and the Hall Store at the Charter Night of the Kiwanis Club, held at the Empress Hotel on Friday evening.

TWO CAR ACCIDENTS ON SATURDAY NIGHT

Both Caused When Drivers Were Pulling Away From Curb.

There were two motor collisions on Saturday as a result of the wet slippery pavement. S. W. Gilmour, 315 Louis street, driving his car away from the curb in front of the Clinic, bumped into Louis Smith, 632 Gilmour street, who was driving on Charlotte street. Both cars were damaged about the fenders and bumpers. At nine o'clock Saturday night Harold Chadwick, 426 Park street, was pulling away from the curb on George street, just south of Simcoe street, and he crashed into L. M. Brooks, 160 Sherbrooke street, driving south on George street. The fender of Brooks' car was torn off.

LOCAL HUNTERS HOME FROM CHASE

Secured Eleven Deer Averaging 140 Lbs—Will Hold Banquet.

The Peterborough Hunt Club returned home on Saturday night after one of the most successful hunts possible.

Every man brought home his deer, reporting that there was no trouble experienced in getting the count. Evidently the members were picking them out as the eleven deer averaged 140 lbs., Wallace Harvey getting the largest buck, which weighed 240 lbs., dressed.

The boys were treated royally while in camp by J. Lawson and Sons.

A banquet will be held on Tuesday by the Peterborough Hunt Club to close a most successful season.

FATHERS' NIGHT IS BEING PLANNED

A. Macdonald Will Address the Queen Mary Home and School Association.

The Queen Mary Home and School Association are holding their regular meeting on Tuesday, Nov. 20, 8 p.m., in the school auditorium. "Fathers' Night" is being planned for that evening. Adrian Macdonald will be the speaker, his subject being "What O'clock in a Child's Education." A musical program will follow, and refreshments will be served. Fathers are particularly invited to attend this meeting to hear a wonderful address and enjoy a social evening.

Leper Cured Goes Back To Mountain Home After Worrying Authorities Of Carolina

WASHINGTON, Nov. 19.—John Early, the leper, has recovered, the United States Public Health Service announced to-day, and has been discharged This, it is asserted, "is another triumph in modern medicine."

"In scientific parlance his leprosy is arrested, which means that for more than a year miscroscopic tests of his blood and tissues have been negative for the leprosy bacillus," and health service explained.

"He is well, although bearing on his face and body the scars of the disease. He goes forth during November, 1928, to mingle with his fellowmen to live among his kindred, back to his little farm in the mountains of North Caroline to be welcomed by his friends. Although 54 years of age he is rugged of constitution and is expected to round out a full period of useful and happy old age."

Early has been a problem to State and nation for a quarter century. At times he has slipped out of the hands of the authorities and roamed the country. His cunning, industry and will power gave him a nationwide notoriety. Last year he escaped from the National Leper Home at Carterville, La., and made his way to his old home in Western Nor th Carolina, where for a time he dared those who sought to send him back to the institution provided for him and others suffering from leprosy.

For several years Early was treated here by United States health service experts, but in 1921 he was transfered by special arrangements to Louisiana, where he has been since, except when dodging about the country.

Peterborough Old Boy In Rochester Volunteers To Organize Local People There For Re-union

The Examiner is in receipt of a letter this morning from Robert J. Duncan of Rochester, son of the late Mayor Duncan, in which he states that he is pleased to hear that Peterborough is going to have an Old Home Week and offering his service to assist in organizing the Rochester Peterborough Old Boys, of which there should be a large number.

This indication of interest outside the city should be an incentive to citizens to take an active part in the arrangements here, commencing with the public meeting in the Council Chamber to-night.

Forty-One Persons Perish During Storm Over British Isles—Much Damage Done

LONDON, England, Nov. 19.—(Canadian Press).—With Forty-one persons killed in the storm which swept over England, there was no sign to-day of a recurrence of the gale. Communications were being restored and the damage repaired.

With the re-opening of communications it became known that five more were to be added to the death toll, as a result of the wreck of a small Liverpool schooner, John Woodier, a youth, was the only one of the crew to escape. He managed to clamber onto a bit of rock that jutted out of the sea when the schooner was dashed to pieces on the rocks. After 48 hours without food, he was sighted and rescued by a pilot boat.

Steamer Lost

SWANSEA, Wales, Nov. 19.—(Canadian Press).—Fear that the gale which swept the British Isles last week had added eleven more victims to its toll were entertained here when it was learned that the steamer Eltham had been wrecked. The vessel was washed ashore, broken in two, off Chapel Point, Cornwall, Sunday.

Part of one of the Eltham's lifeboats was found on the shore at Perranporth six miles east of Chapel Point. The Eltham left Swansea for Rouen, France, on Thursday with a crew of eleven men and a cargo of coal.

Sweden Suffered

STOCKHOLM, Sweden, Nov. 19.—(Canadian Press).—Many ships foundered off the coast in a violent storm that ranged over Sweden during the week-end. No loss of life was reported.

Crew Of Doomed Ship Fought Losing Battle

WATER POURED INTO 'VESTRIS' THROUGH HALF DOZEN LEAKS SHIP'S OFFICERS TESTIFY

Losing Battle To Stem Flow Described at Hearing Saturday.

RESUMES TO-DAY.

Have Not Answered Regarding Request For Assistance Previous to S.O.S.

NEW YORK, Nov. 19 (Associated Press).—The curtain of mystery concerning what had happened to the liner Vestris causing her to sink off the Virginia Capes a week ago to-day with the loss of 110 lives, had been drawn aside yesterday to reveal a picture of a crew fighting a losing battle to save a ship into which sea water poured through half a dozen leaks.

The story of the battle to keep the sinking ship afloat until help could arrive has been partly told at the hearing being conducted by United States Attorney Tuttle at which two of the ship's officers testified Saturday and which Mr. Tuttle plans to resume to-day.

Had Not Despaired.

When the investigation which began Friday to fix responsibility for the disaster, was recessed over the week-end Saturday, Chief Officer Frank Johnson, senior surviving officer of the ship, and James Adams, chief engineer, had testified that water poured into the vessel through leaking coal ports which could not be reached because of fuel in the bunkers, and through a leak in a "half door" in the side of the ship which could not be properly closed.

Despite the rate at which water poured into their vessel and their inability to stop the leaks, both officers said they did not despair of saving their ship until almost the moment when she turned completely on her side and sank.

The question whether the Vestris had asked for aid or whether her master, William Carey, had informed his owners or their agents of the ship's plight before the S.O.S. crackled through the ether last Monday forenoon had not been answered when the hearing was adjourned on Saturday.

"They Were Wrong."

Testimony has been conflicting regarding when it was discovered that something was wrong with the ship. First Officer Johnson Saturday said it was Sunday night. When reminded that the radio operators had testified that they noticed a list in the ship as early as midnight of Saturday, the first officer said "they were wrong."

Johnson also said Captain Carey had been wrong when in his wireless message to the owners after the S.O.S. he described the sea as "moderately rough."

Adams, the Chief Engineer, told in his testimony how he had succeeded in stopping two leaks in the ship and of his efforts to keep his steam pumps working against the flood of water flowing in from the leaks which could not be reached. He said that at 11 a.m. Monday he had informed Captain Carey that he thought he could keep the ship afloat, and that the master had told him he expected two destroyers by night.

The ship went down shortly after two o'clock in the afternoon.

SOCIAL EVENING IS BEING PLANNED

David McGrath Commenced Work On New Sawmill at Roseneath.

(Examiner Correspondence)

ROSENEATH, Nov. 19.—The W. A. of St. James' Anglican Church are holding a social evening with a concert and refreshments next Friday night in the Orange Hall. The charge will be 5 cents a foot to your height, with an additional 1 cent an inch above the foot. Surprise packages will be sold during the evening at 25 cents, many of which will contain ideal Christmas presents.

Begins Work on Saw-Mill.

David McGrath, of Peterborough, has started work on his saw-mill and hopes to have it well under way by the New Year. His grist-mill has been well patronized by the surrounding farmers in getting their grinding done at home, and the saw-mill will no doubt be as greatly appreciated. John Bettis, of Peterborough, is helping him.

Personals.

Miss Jeane Blake, of Campbellford, visited her friend, Miss Mildred Lapp, during the week.

Mrs. Lily Turner attended the Women's Institute convention at Belleville on Thursday and Friday.

Miss Nellie McHendry is at Deloro with her sister, who is ill.

About one in seven of the boys and girls of London are still in school at the age of 15.

WOMEN FORM NEW INSTITUTE

Mrs. W. Lean is Elected First President of Apsley Organization.

16 MEMBERS.

(Examiner Correspondence)

APSLEY, Nov. 19.—Mrs. W. Lean was elected president of the Apsley branch of the Women's Institute, inaugurated last Wednesday. Mrs. Cooper and Mrs. Anderson, of Warsaw, visited Apsley to launch the movement and met at the home of Mrs. Stanley Windsor. After Mrs. Cooper explained the aims of the Women's Institute, it was decided to form a branch in Apsley. The initial membership is now sixteen. The institute will meet on the first Thursday in the month and new members are cordially invited. Mrs. G. Kilborn sang a solo, and also a duet with Mrs. Charles Smith, both numbers being much appreciated.

The following officers were elected:

President—Mrs. W. Lean.

1st vice-president — Mrs. C. S. Windsor.

2nd vice-president — Mrs. George Kilborn.

Secretary-treasurer — Mrs. Charles Smith.

Directors — Mrs. Dan Whitmore, Mrs. Joseph Tucker, Mrs. Frank McFadden, Mrs. Albert Wilson.

Visitors' committee—Mrs. W. Hales and Mrs. J. Downing.

Program committee — Mrs. Frank Tanner, Mrs. J. Downing, Mrs. G. Kilborn.

Organist—Mrs. G. Kilborn.

INNOCENT NATIVE ATTACKED BY MOB

Supposed Bomber Roughly Handled During Funeral of Party Leader.

LAHORE, India, Nov. 19 (Canadian Press).—The supposed bomber who was mobbed by the crowd during the funeral Saturday of Lala Lajpat Rai was disclosed by the police to-day to have been a simple unarmed Moslem who complained bitterly of the loss of many rupees shaken from his pockets by the rough handling.

While the funeral of the Nationalist party leader was proceeding to the crematory, word got about that a European disguised as a native and heavily armed was following the procession. The excited crowd attacked the Moslem until the police came to his assistance.

NEW PREMIER TAKES REINS OF GOVERNMENT

Resignation of Defeated Administration Tendered By Sir John Middleton.

IN NEWFOUNDLAND.

Sir Richard A. Squires New Prime Minister of Justice.

ST. JOHN'S, Newfoundland, Nov. 19 (Canadian Press).—The administration of Sir Richard Squires took over the government of Newfoundland at five o'clock Saturday afternoon, when the new Cabinet was sworn in shortly after the resignation of the defeated Alderdice Government was tendered Governor-General Sir John Middleton.

The new executives:

Prime Minister and Minister of Justice—Sir Richard Squires.

Finance and Customs—Peter J. Cashin, Ferryland.

Posts and Telegraphs—W. W. Halfyard, Trinity North.

Colonial Secretary — Dr. Arthur Barnes.

Without Portfolio. — Sir William Coaker, T. Cook, Dr. A. Campbell, P. J. Lewis, Dr. Harris, M. Mosdell, F. Gordon Bradley.

Department Officials not in the Legislative Councils, are:

Minister of Fisheries—Clyde Lake, Burin.

Minister of Public Works—Richard Hibbs, Fogo.

Minister of Agriculture and Mines—Joseph Downey, St. George's.

In the executive formed by Sir Richard Squires are four of the ministers who sat in the previous administration from 1919 to 1923. Arthur Barnes, Colonial Secretary, was formerly Minister of Education; W. W. H. Barnes, Colonial Secretary, was Halfyard resumes the Ministry of Posts and Telegraphs; Sir William Coaker was formerly Minister of Fisheries, and Dr. A. Campbell, formerly Minister of Agriculture. They are now in the Cabinet without portfolio. F. Gordon Bradley who holds an executive post, was a member of the party in 1923 as was Richard Hibbs, who takes charge of the Public Works Department. Joseph Downey, Minister of Agriculture, has had previous experience in that department.

The ministers who are new to administrative responsibility are Clyde Lake, Peter Cashin, P. J. Lewis, Dr. H. Mosdell, and T. Cook, who is leader of the Squires' party in the Legislative Council.

Dr. Arthur Barnes, Colonial Secretary, was defeated in the consituency of Rose Blanche in the recent election but it is understood one of the party will resign in order to provide him with a seat.

HARVEST MEANING TOLD AT MEETING

Springville W. M. S. Transacts Business at Monthly Meeting.

(Examiner Correspondence.)

SPRINGVILLE, Nov. 19.—The regular monthy meeting of the Springville W.M.S. was held on Wednesday, November 14 in the basement of the church. The president, Mrs. M. Johnston, who was in the chair, led in the responsive reading of the Scriptural lesson, found in Psalm 103. The reading of the minutes was followed by the roll call, to which all members present responded by quoting a verse of Scripture bearing on Thanksgiving.

The business of the society was discussed, consisting chiefly of the valuation of the bale and Missionary Monthly subscriptions.

Miss A. Brown continued the reading of the study book. The chapter for the day dealt with the designation and departure of Dr. Margaret MacKellar for India. One of the outstanding events of this portion of the book was the conversion of the missionary's father on her eve of departure for her field of work.

Mrs. T. A. Young read an interesting article entiled "God Answers Not Always, Yes."

Mrs. Willam Whitfield read a beautiful Thanksgiving prayer which expressed in poetical language our ordinary "thanks."

Mrs. M. Johnston by a reading dealt with the subject of harvest, explaining the true meaning of the word. By the word harvest we should think not only of the material harvesting of the season's crops, but of the fulfilling of our work on earth with an aim toward the great final harvest when the "saints and angels shallt rejoice."

The meeting was closed with prayer, led by Mrs. William Whitfield, Mrs. A. Hunter and Mrs. M. Johnston.

A discussion followed of plans for the W.M.S. social evening to be held Friday, November 23. This will take the form of an old time event when the grandmothers will be about. A good program will be provided and refreshments will be served.

To Re-organize Society.

A number of the young people of Springville and Fairmount met in the basement of Springville church on Thursday evening, November 15 to enjoy a social time and make plans for the re-organization of the Literary Society.

A committee was appointed to be in charge of the initial program of the season.

The program for the evening consisted chiefly of impromptu numbers, followed by the serving of lunch.

QUILTING BEE AT FENELLA

Women's Institute Meeting Was Featured By Novel Event.

TWO QUILTS COMPLETED.

(Examiner Correspondence.)

FENELLA, November 19. — The Fenella Women's Institute held their regular monthly meeting at the home of Mrs. Sam Adams on Tuesday, November 13th, the president, Mrs. Rogers, presiding.

Instead of following the usual manner of conducting the meeting, the ladies quilted two quilts during the afternoon. These quilts are being donated to a family, who lost their home by fire. This branch also donated a shower of fruit and pickles to the same family.

At the close of the meeting the members answered to the roll call, with suggestions for Christmas.

Mrs. Fred Talling, a trustee of the local school board, being present, a discussion took place as to the duties of a trustee, and several ideas were advanced why women should be members of a school board.

The vice-president, Mrs. Harrison George was appointed a delegate to the W. I. convention being held in Belleville on November 15-16.

Personals.

Miss Nellie Montgomery of Bramanville, Miss Betty Montgomery of Millbrook, and Mr. Ralph Montgomery of Toronto, visited at their home here over the holiday.

Mr. and Mrs. James Curtis and Baby Norma, and Mrs. W. O. Curtis, Fenella, spent Sunday at the home of Mr. Robert McCullough, Precious Corners.

Mrs. Harold Harper, who has been very ill is slowly recovering.

Miss Irene Brown, Roseneath, spent a few days recently at the home of her friend, Mrs. Charles Jewell, of Fenella.

Miss Josie Brisbin, Roseneath, is visiting her sister, Mrs. Maggie Adams.

CAVAN WOMAN 92 YEARS OLD

Party Honoring Aged Person Held at Cavan On Thursday.

FACILITIES UNDIMMED.

CAVAN, Nov. 19 (Examiner Correspondence).—On Thursday evening a family party was entertained at supper, at the home of Mrs. David Hunter, in honor of her ninety-second birthday.

The guest included Mr. and Mrs. D. J. Hunter, Mr. and Mrs. J. C. Swain, Helen and Will, Mr. and Mrs. Ray Syer, Mrs. Hutchison and Miss Edna Hutchison, Peterborough; Mr. and Mrs. Robert Swain, Valentia, with Fred Hunter and Miss Frances Hunter at home.

Mrs. Hunter received many nice gifts, including books and boxes of candy, also a beautiful bouquet of crysanthemums from her daughter, Mrs. Wallace, in the West.

Mrs. Hunter is very bright and smart for her age and a host of friends join in wishing her many happy returns of the day.

Personals

Mrs. Snider is visiting friends in Hamilton.

Miss Telford, Peterborough, is the guest of Mrs. L. Sutton.

Messrs. Archie Matchison and Emery Smith spent Friday with the District Representative, Mr. J. Y. Fellough, on a practise judging trip in the vicinity of Bowmanville. Other boys of the judging teams joined them for practice.

Codrington

(Examiner Correspondence)

CODRINGTON, Nov. 19.—A large number of friends attended the shower at the home of Mr. and Mrs. Walter Carr, given on Tuesday night, in honor of Miss Ida Simpson. The bride-to-be received many useful and beautiful gifts.

A very enjoyable time was had by all who attended the surprise party held at the home of Mr. and Mrs. Eldred Cameron on Wednesday night.

Two Boys Drowned In Bay Off Toronto; Canoe is Overturned

Four Youths Clinging To Capsized Boat, Battle Against Cold Waters On Saturday Night

TWO FIGHT WAY TO SAFETY OF BEACH— LIE UNCONSCIOUS ON SHORE ALL NIGHT

Four Were All Good Swimmers and Members of Boys' Naval Brigade—Attempting Crossing From Mainland To Island.

TORONTO, Nov. 18.—Within 150 yards of Centre Island, four teenage boys fought early Saturday evening as grim a death struggle as has ever been waged against the waters of Toronto Bay.

Two of them, unequal to buffeting of the water, perished in the storm they had dared in a canoe. The other two, after fighting their way to shore, lay unconscious on the beach all night and are now confined to their beds with shock and exposure.

George Wallace Hodge, aged 19, and Reynold Goodrich, aged 18 were drowned. Lifesavers did not recover their bodies until late Sunday afternoon.

The survivors are J. W. Medland, 18-year-old son of William J. Medland, and Elliott W. Langley, Jr.

Members of Naval Brigade

All four boys were members of the Boys' Naval Brigade and had decided to spend Saturday evening together at the Langley family Summer home, at 188 Lake Shore, Centre Island. In spite of the rain, Medland and Langley attempted to take Hodge and Goodrich from the mainland to the Island in a canoe. Swamped by a wave within 200 yards of Mugg's Landing, at the extreme west end of Centre Island, they were plunged into the water.

According to the account given police, a squall blew up suddenly in the rain as they neared Centre Island, and 200 yards off the ferry docks, the flimsy, heavy-loaded craft was swamped by a roller that broke over one side. All four came to the surface, it is said, and, good swimmers, each was able to stroke through the water back to the canoe.

Drifted With Canoe

Perhaps bewildered, the boys did not attempt to right the canoe, police were told, and instead drifted with it. After some minutes drifting, they felt their feet touch bottom, the survivors said. Feeling that they could make shore, Medland and Hodge began wading in, but they had not gone more than six paces when they found that they had gone beyond their depth.

It was only a sandbar they had struck, all then realized. Goodrich and Langley, still clinging to the canoe in the driving drain, had seen, with anxious eye, their companions struggling as their feet left bottom. They now saw the two who had started for shore turn back and grasp again the upturned canoe.

The boys had now been in the water several minutes. Already teeth were chattering, hands quivering, with the intense cold. How much longer they endured that cold, with the safety of the beach in plain tantalizing sight, Langley and Medland do not know, they told the police.

Their next memory they said, was that of awakening on Mugg's Landing after dawn Saturday morning. The canoe, they said, was grounded at the water's edge near where they lay.

"Dit" Clapper Visits Friends At Hastings

(Examiner Correspondence.)

HASTINGS, Nov. 19.—Mr. Aubrey (Dit) Clapper, one of the Hastings boys to win distinction in the United States, spent Friday evening, guest of Mr. and Mrs. Grover Kerr, Front street, as he was en route to Ottawa to play hockey this evening. Dit is playing with the Boston Bruins in the National Hockey League, and in a recent game against Pittsburgh, scored the winning and only goal. His future will be followed with a great deal of interest by his many friends here.

GEORGE BERRY SUFFERS LOSS

Barn and Part of Last Season's Crop Destroyed By Fire.

STARTED IN THRESHER.

BAILIEBORO, Nov. 19 (Examiner Correspondence).—A fire starting in a threshing machine, thought to be caused from an overheated hub, completely destroyed the fine barn of George Berry, residing about a mile west of Centreville on Saturday evening at six o'clock.

Mr. Berry had been threshing alsike in the barn from morning until noon when they moved the engine to another barn, where the grain mill was, and threshed grain until evening.

As Mr. Berry was milking his cows about six o'clock, he smelled smoke, and, rushing to the barn, he discovered that the inside of the clover mill was in flames. The mill was directly beside a large mow of oats, and the fire spread so quickly it was impossible to either stop the fire or save the new clover mill owned by Ben Olan of Cavan. Although help gathered very quickly, they were unable to get the mill from the barn, which contained a large mow of oats, Mr. Olan's new clover machine, and ten bags of alsike that had just been threshed were destroyed by the flames.

Mr. Berry, when he discovered the fire, rushed into the barn and tried to save the bags of alsike. He succeeded in saving two bags, but was badly burned in his attempt.

The mill had not been operated from noon that day, and the overheated part must have been smouldering all afternoon.

The barn was partly covered with insurance.

SAILS FOR UNITED STATES.

SOUTHAMPTON, England, November 17 (Canadian Press). — Aimee Semple McPherson, the Los Angeles evangelist, formerly of Woodstock Ontario, sailed for the United States yesterday after a preaching tour of England.

The Sioux and the Blackfeet will dig their spears in the earth as a sign of confidence, while Fiji Islanders cross two red feathers.

SOCIAL CONCLUDES HAVELOCK MEETING

Mrs. J. W. Ketchen Entertains Members of I.O.F. No. 531 —Hunters Return.

HAVELOCK, Nov. 19 (Examiner Correspondence)—Mrs. J. W. Ketchen entertained the members of Companion Court Princess of Wales I.O.F. No. 531, for their regular meeting on Wednesday evening. At the conclusion of the business session, a social time was spent in progressive euchre, six tables being played. The prizes were awarded as follows: Ladies' first, Mrs. O. Parcels; consolation, Miss Edna Bullied. Gent's Mrs. J. Weymark; consolation, Mrs H. Peters, playing with gent's score card. Dainty refreshments were serve at the close.

Hunters Return

P. Logan has returned from hunting in the Oak Lake district, bringing back a fine large buck. W. McLaughlin, of Toronto, accompanied Mr. Logan on the hunting trip.

CHRISTMAS GIFTS TO BE HOME-MADE

Instructions Offered By Examiner Women's Department Mean Economy and Novelty.

The Christmas gift made by one's own hands has individuality and charm not associated with a hurriedly-bought present. And then, too, it is more economical of money, and gives the maker a great deal of pleasure.

With these ideas in mind, Marion of The Examiner staff, has prepared a four-page booklet of instructions for simple gifts, many of them contributed by readers. These ideas are all practical, all have been tried by readers or by the writer, and all are economical and easy.

The help is one of a series offered free to the women readers of The Examiner every week. Other helps available for the asking are: Baby Bunting Bag; New Crush Collar; Hat of Jersey Cloth; Wool Flowers; New Short Cape; French Drawers for Little Girls; Baby Jacket. All of these instructions are printed, and are accompanied by sketches and diagram patterns that make the work easy.

There is no red tape—simply fill in the coupon on the Women's Page and send it to Marion at The Examiner Office.

CARD PARTY.

HAVELOCK, Nov. 19 (Examiner Correspondence).—A very successful progressive five hundred party was held on Thursday evening at the close of the regular meeting of Dorcas Rebekah Lodge No. 98, when ten tables were played. The prize-winners were: Miss B. Crawford and R. J. McCutcheon; consolation, Mrs. J. Little and Albert Weymark.

OBITUARY

ROBERT NEVINS

The death of Robert Nevins occurred on Sunday, November 18, at his home in Asphodel. He leaves to mourn his loss, a sorrowing wife; two sons, William of Chicago and Charles at home; one daughter by a former marriage, Mrs. Louis Werner of New York City, and two sisters and a brother, Mrs. William Brightman of Gasport, N.Y., Mrs. Samuel Smith of Middleport, N.Y., and John of Norwood.

The funeral will take place from the United Church, Westwood, at 1.30 p.m., on Tuesday, November 20, the Rev. Mr. Moyer conducting services at the church and at the graveside in Norwood cemetery.

FOR HEALTH'S SAKE

Wise mothers make this 30 day test!

MOTHER'S job is no picnic in this age of bustle and rush. Yet she is always keen to learn whatever will help the family to sounder sleep, better rest, healthier nerves.

The 30-day Postum test has convinced thousands of mothers of the value of banishing forever mealtime beverages containing the drug stimulants tannin and caffeine. *You* should make this test in connection with the health of *your* family. Learn how Postum benefits growing girls and boys. Prove how this appetizing, satisfying hot drink benefits you and your husband. The reason is that *Postum contains not the slightest trace of any drug stimulant.* Nothing in it can produce headaches or sleeplessness. Instantly made in the cup, at a cost of about half a cent. Or there's Postum Cereal, if you prefer it, made by boiling or percolating twenty minutes. At all grocers', restaurants or on the train. Read Carrie Blanchard's splendid free offer. Start the 30-day test *now.* Mail the coupon today.

Carrie Blanchard's Offer

"I want you to try Postum for thirty days. I want to start you out on your test by giving you your first week's supply (sufficient for 21 cups).

"It seems to me that it would be a wise plan for mothers, particularly, to think of this test in connection with the health of their families.

"Will you send me your name and address? Tell me which kind you prefer—Instant Postum, made instantly in the cup, or Postum Cereal (the kind you boil). I'll see that you get the first week's supply right away."

CANADIAN POSTUM COMPANY, LIMITED, P-28-28
METROPOLITAN BUILDING, TORONTO 2, ONT.

I want to make a thirty-day test of Postum. Please send me, without cost or obligation, one week's supply (21 cups) of

INSTANT POSTUM ☐ POSTUM CEREAL ☐ *Check which you prefer*

Name.....

Address.....

City..... Prov..... 35

Postum

You know how many children do not like the taste of milk. You know how they like to have the same drink as the "grown-ups." You know, too, how good it is for them to have a *hot* drink! Make Instant Postum for them, using hot milk (not boiling)! They'll like the taste immediately.

WEAR-EVER ALUMINUM Made in Canada

"Wear-Ever" Aluminum Kitchen Utensils

Utensils of bright "Wear-Ever" Aluminum are the best modern tools for your kitchen. They are hygienic and safe; efficient and economical. Get a few and try them. They last a lifetime.

Over One Hundred Million "Wear-Ever" Utensils Now in Use

Aluminum Company of Canada, Limited, Toronto

YOUNG PEOPLE GIVE CONCERT

League Holds Thanksgiving Social in Norham United Church.

GAMES ENJOYED.

(Examiner Correspondence).

NORHAM, Nov. 19. — The Young People's League held a Thanksgiving social in the Church Hall on Friday night. Rev. D. R. Clare was chairman and led in the devotional exercises. After a short business session, the following program was given:

Reading: Miss Alma Gummer

Quintette, "Sweet and Low": Amy Meneilly, Frances Lean, Florence Clare, Owen Hawkey and Ronnie Hawkey

Reading, "Missions or Gingerbread": Mrs West.

Mawaiian music: three girls.

Reading, "A Missionary Effort": Norman McCubbin.

Duet: Owen and Ronnie Hawkey.

Reading, "A Thanksgiving Reading." Edna Evans.

Chorus: White School Pupils.

A geography contest was held under the leadership of Edna Evans and Mrs. West. Games were then enjoyed, after which lunch was served.

Personals.

Mrs. John Diamond returned from Port Hope on Thursday.

Mr. and Mrs. Norman Gummer and sons motored to Plainville on Saturday.

School was closed on Friday owing to the illness of the teacher, Miss Curtis.

Mr. and Mrs. B. Isaac and daughter, Lenore, motored to Toronto for the Thanksgiving week-end.

Miss Margaret Clare, of the College of Education, Toronto; Miss Ida Clare of Guelph Collegiate; Miss Della Diamond, teacher at Zion School, and Mr Leroy Newman, of McMaster University, spent the holiday at their respective homes.

Miss Jean Diamond, Oshawa General Hospital, is home for the week-end.

Miss Eva Platt, Mr. Will Platt, Mr. and Miss Carlowe and Mr. and Mrs. Martin motored from Toronto on Saturday evening.

Mrs. Fred Huycke, of Norham, and Mrs. Booth, of Warkworth, left for Toronto on Friday, for a week's visit.

AWAITING DEATH OR RESCUE

With oblivion waiting over the side on raging seas and while crashing rigging threatened destruction, passengers on the ill-fated Vestris were caught by a cameraman seeking places in life boats. The difficulty of the operation is depicted in the photograph above which illustrates the dangerous cant of the ship and the disorder resulting from shattered spars and ropes. The picture was taken a few minutes before the vessel disappeared shows passengers and crew with life belts. The life boat is shown on the extreme right.

DOCTORS SHOW PLEASANT WAY TO RELIEVE COLDS INSTANTLY

Advise Home Use of Hospital Method to End Head Colds, Coughs and Chest Colds

Tempting Taste, Instant Relief—Then Cold Soon Disappears When Treated This Way!

Quick, sure relief—then the joy of waking up without the misery and risk one takes by neglecting a cold during this changeable weather.

This experience has been enjoyed by vast numbers of people in Peterborough, Lindsay and vicinity. For doctors are now recommending home use of a pleasant hospital method that goes straight to the seat of a stubborn cold and drives it out of the throat or bronchial tubes.

Surprised to See How Quickly His Cold Left

Edward H. Garrett, for example, neglected his cold until congestion had spread so far he feared pneumonia and called his doctor. Examination showed that his nose tubes and chest were congested with cold and he was running a temperature. On the doctor's advice then he took a good laxative followed by half-hourly doses of Ayer's Cherry Pectoral—a mixture of wild cherry, terpin-hydrate and other ingredients used in treating even the most extreme hospital cases.

Relief began instantly! With the first pleasant swallow he felt its comforting, healing warmth—from his nose passages deep down into his chest. In a few hours his fever was gone, congestion started to clear up and in another day or so, the doctor reports, all trace of the severe cold had disappeared.

Child's Cold Got So Bad Mother Called Doctor

Awakened by the harsh coughing of her eight-year-old son, Albert Jr., Mrs. A. H. Webster called their doctor. When he arrived the child breathed with difficulty and the thermometer showed fever. He immediately gave pleasant doses of Ayer's Cherry Pectoral and in a little while the child had stopped coughing and was sleeping naturally. By morning the

fever was gone, the doctor reports, and in another day or so the boy was out playing—as well as ever.

Note: Other cases reported daily—all certified by attending physicians.

Ayer's Cherry Pectoral quickly penetrates and heals inflamed linings of the air passages. Absorbed by the system it helps allay congestion and drive out the cold from the nose passages, throat and chest.

Just a few pleasant spoonfuls of Ayer's Cherry Pectoral now and you, too, will feel like a different person to-morrow. At all druggists—60c and twice as much in $1.00 hospital size.

AYER'S Cherry Pectoral for COLDS and COUGHS HOSPITAL CERTIFIED

Campbellford

CAMPBELLFORD, Nov. 19 (Examiner Staff Correspondence). — Mrs. Thomas Brodie of Winnipeg, Man., is spending a few weeks as the guest of Mr. and Mrs. T. J. Craighead, Canrobert Street.

Miss Catherine Torrence, Belleville, has returned to her home after visiting Miss Chris Meldrum.

Mr. F. C. Lingard has purchased the dairy business of Mr. Alex Hall, Queen Street.

Mr. Fred Keller, having taken over the management of the Windsor Hotel, is having considerable repairs and alterations done to the building, both inside and out.

Mr. Charles Duncalfe is back on duty as night constable after two weeks' deer hunting. Mr. Duncalfe reports deer as more plentiful than he has ever known them to be and hunting conditions ideal in the section where he and his party were camped.

CAMPBELLFORD, Nov. 19.—(Examiner Staff Correspondence).—Mrs. W. T. McMurty of Midland is the guest of her daughter, Mrs. T. J. Craighead, Canrobert street.

Mr. W. J. Crawford, Mr. William McMurty, Miss Gertrude and Miss Marjorie McMurty, were the guests of Mr. and Mrs. T. J. Craighead for the Thanksgiving holiday.

Messrs. Harry and Russel Ayrhart and Victor Cochrane have returned from their hunting trip into the Parry Sound District. Their bag consisted of three deer and a two-year-old bear. Other hunters returning from the woods report having shot their deer, but hunting conditions are not ideal due to so much wet weather.

James McDowell met with a painful accident while engaged in roofing a barn on the Hastings road. Yesterday afternoon a high wind rose and blew a sheet of the metal roofing in such a manner that the edge cut MacDowell's nose necessitating several stitches. Mr. MacDowell said he managed to cling to the roof and thus avoided falling more than thirty feet to the ground.

She Always Keeps Them in the House

"I have used Dodd's Kidney Pills for my Rheumatism and Lumbago and they are the best pill I have ever used. I always keep them in the house," writes Mrs. Lindsay Morash, West Dover, N.S.

For almost three generations Dodd's Kidney Pills have been the standard remedy for Backache, Rheumatism and ailments arising from faulty Kidneys. They strike at the seat of the trouble—the Kidneys. They are no cure-all. Simply an effective Kidney Remedy.

So don't delay, take Dodd's to-day.

DODD'S KIDNEY PILLS FOR ALL KIDNEY DISEASES

50c AT ALL DEALERS

East Emily

(Examiner Correspondence.)

EAST EMILY, Nov. 19.—The large number of men who have been working on the Fourth Line with the Dufferin Construction Company have moved away for the winter, after cutting the hills down and widening the road.

Mr. and Mrs. William Darling and children, of Smith Township, spent Sunday with the latter's parents, Mr. and Mrs. A. Franks.

Mr. Norman Faulkner, of Oshawa, spent the holiday with his mother, Mrs. A. Faulkner.

Mr. Harry Deyell was a visitor to Toronto this week.

Mr. and Mrs. John Robertson and two daughters Iva and Olive, of Dunsford, spent Sunday with Mr. and Mrs. Leslie Burgess.

Mrs. Everett Harrison spent the week end with friends in Peterborough.

Mr. and Mrs. Richard James attended the funeral of the late Mr. William Elliott, of Mt. Horeb, last Friday.

Mr. and Mrs. Roy Howden and children spent Sunday the guest of friends in Mariposa.

Mr. and Mrs. Charles Rutherford spent the week-end, the guest of their son, Mr. Leslie Rutherford, of Toronto

Mr. and Mrs. Calvert Carew and children spent the holiday with friends in Oshawa.

Mrs. Mary Harrison and daughter, Miss Velma, of Peterborough, spent Sunday with Mrs. William Harrison.

Mr. and Mrs. J. Jones and daughter, Miss Winnifred, of Peterborough, spent Monday with Mr. and Mrs. Gabriel Switzer.

Mr. and Mrs. J. Davis attended the funeral of the infant child of Mr. and Mrs. John Davis, of Springville.

Mr. and Mrs. S. Yoe and little son, of Oshawa, spent the holiday the guests of Mr. and Mrs. T. McQuade.

Mr. Richard Hamilton attended the funeral of the late Mrs. Brown, of Toronto, on Monday.

Mrs. J. Hall, of Peterborough, was the guest of Mr. and Mrs. Walter Moncrief for a few days this week.

Mr. and Mrs. Clarence Laidley, of Lindsay, spent the week-end visiting with the latter's father, Mr. Wm. Fee.

Mrs. T. Atwell was called to Toronto on Saturday evening owing to the death of Mrs. Brown.

Mr. Orville Finley, of Hamilton, spent the holiday with his parents, Mr. and Mrs. A. Finley.

Mrs. Deyell, of Peterborough is visiting with her son, Mrs. Harry Deyell.

Mr. and Mrs. Percy Sanderson, of Toronto, spent the holiday, the guests of Mr. and Mrs. Robert McConnell.

Mr. and Mrs. Herman Franks and two children spent the week-end with Mrs. Franks' brother, Mr. Leslie Rutherford, in Toronto.

Miss Marion Storey has returned home after spending the past couple of weeks with friends in Toronto.

Mr. and Mrs. J. Kennedy, of Lindsay, spent Sunday visiting with the latter's sister, Mr. and Mrs. Robert McConnell.

Mr. and Mrs. Wilbert Nurse spent the holiday with the former's parents, Mr. and Mrs. Robert Nurse.

Mr. Gerald Lowes, of Peterborough Collegiate spent the holiday with his parents, Mr. and Mrs. Harry Lowes.

Mr. Edward Lowes, of Lindsay Collegiate spent the holiday with his parents, Mr. and Mrs. Jacob Lowes.

RESCUED FROM WATERY GRAVE

This picture shows (left to right) Henry Schultz and Abbnini Jaetono, passengers rescued from the Vestris.

His Baby Boy Was Troubled With Whooping Cough

Mr. Ernest Kronier, Freedom, Alta., writes:—"My baby boy, two years of age, was troubled with whooping cough. I tried everything I could think of, but he kept getting worse. A friend advised me to try

Dr. Wood's Norway Pine Syrup

and it gave him great relief, and before using the contents of the second bottle the cough had completely disappeared."

Price 35c. a bottle; large family size 60c. at all druggists and dealers.

Put up only by The T. Milburn Co., Ltd., Toronto, Ont.

PRESIDENT ELECTED.

Young People Organize New Society in Connection With United Church.

(Examiner Correspondence.)

CAVAN, Nov. 19.—R. Sutton was elected president of the Young People's Society, organized on Wednesday evening. The meeting was held in Cavan United Church and the pastor, Rev. F. Carpenter, was in charge. The following officers were elected:

Honorary President—Rev. F. Carpenter.

President—R. Sutton.

Vice-president—Miss Ruth Staples.

Secretary-treasurer — Miss Flora Start.

Vice-president of Devotional Department—Ralph Staples.

Vice-president of Social Side—Eldred Snider.

A few other appointments are yet to be made.

It was decided to hold the weekly meetings on Wednesday evening, next Wednesday to be in the form of a social evening.

Marmora

(Examiner Correspondence.)

MARMORA, Nov. 19.—Mr. Jack Bapty, of Toronto, visited his parents over Thanksgiving.

Miss Annie Gaffney, of Toronto, spent Thanksgiving with her parents, Mr. and Mrs. B. Gaffney.

Mr. Marshall McCoy has moved with his family to Springbrook.

Mr. and Mrs. Harry Smith recently visited the former's brother, Mr. William Smith, of Manvers Township.

Mr. Gordon Gray who is attending Queen's University, visited friends here over the holiday.

Mr. and Mrs. H. R. Haacke and children spent Thanksgiving in Toronto.

Mr. and Mrs. Frank Marian, of Hamilton, spent Thanksgiving Day with Mr. and Mrs. Floyd Gray.

Mr. and Mrs. Alphonse Clemens have arrived back from thier three months' trip to Belgium.

Mr. and Mrs. Will Simmons were visitors last week to Port Colborne and Toronto.

Mr. W. J. Cottrell visited Mr. Paul Sharp, of Wellman's Corners, on Thursday evening.

Mrs. R. Murray is visiting relatives in Madoc for a few days.

Wooler

(Examiner Correspondence)

WOOLER, Nov. 19.—Mr. and Mrs. Clinton Terrill and son, Lorne, spent Wednesday evening with Mr. and Mrs. Lloyd Dorland.

Mr. W. J. Lawson is gaining sufficiently to be out for a car ride every day.

Mrs. Norman Easterly is confined to her home through illness.

Mrs. W. W. Crews is attending the eastern section of the Women's Institute convention at Belleville, Thursday and Friday of this week.

Dr. Anderson returned home from the hunting camp with a fine big deer.

Mrs. E. M. Wessels returned home after spending a few days in Toronto.

Mr. and Mrs. Dunstal, accompanied by Mr. Ernest King, of Toronto, spent Thanksgiving with Mr. and Mrs. Percy Gooding.

Miss Gwendoline Elford spent a few days this week with Mr. and Mrs. Percy Gooding.

The auction sale on the farm of William Hennessy on Wednesday was well attended. Mr. and Mrs. Hennessy are moving to Stainer, where Mr. Hennessy has accepted a position with the International Food Stock Company.

Mrs. Esli Terrill spent Wednesday in Frankford with her brother, Mr. Stillman Herrington, and wife.

Mr. and Mrs. Lawson, of Morganston, spent Wednesday with Mr. and Mrs. W. J. Lawson.

Mrs. S. L. Terrill is spending a holiday in Toronto.

Messrs. Jack Alley and George Anderson returned home after being in Cobourg on jury.

Mrs. Alta Downs, of Brighton, is spending a few weeks with Mr. and Mrs. Clarence McMasters.

Mr. and Mrs. C. R. Terrill and Mr. and Mrs. S. L. Terrill attended the fowl supper at Smithfield. The artists of the evening were Miss Foot, elocutionist, of Belleville, and Miss Mieklejohn, soloist, of Campbellford.

Rev. H. B. Neal spent Wednesday evening at Grace Street Church, Trenton.

Mrs. J. J. Way and Mrs. W. A. McColl spent Thursday in Belleville attending the Women's Institute convention. Mrs. McColl exhibiting her fancy-work.

Mrs. (Dr.) Anderson and Mrs. L. H. Rowe attended the Women's Institute convention in Belleville on Thursday afternoon. Mrs. Anderson gave a vocal solo, accompanied by Mrs. Rowe.

Mrs. M. E. Mabee, chairman of the Legislation Committee, attended the Women's Institute convention at Belleville on Thursday evening. The ladies gathered at a banquet and enjoyed the social hour before the evening session.

Mrs. George Anderson is recovering from a nervous condition.

Typhoid fever is in the community, two residences being placarded.

IT'S LIKE SUMMERTIME IN CALIFORNIA

A Glorious Place to Spend the Winter

In Sunny California you will find wonderful places to spend a month or two this Winter. It is a land of unequalled climate, of high mountains, of colorful deserts and fascinating cities.

Sumptuous Hotels at the many resort centres along the Pacific Coast will make your stay a pleasant one.

Many visitors to California plan their itinerary via the North Pacific coast. The beauty and cosmopolitan character of Vancouver and Victoria—Canada's famous far western cities, make the journey enjoyable and interesting.

Complete information regarding California—fares, accommodation and literature gladly supplied by any Canadian National Railways Agent.

Oct 29-Nov. 6,19

The Maharajah of Kashmir, India, has an annual income from his personal estate of $10,000,000.

OFFICERS ELECTED.

Mrs. Robert Ryckman Heads Ladies' Aid of Codrington Church.

(Examiner Correspondence)

CODRINGTON, Nov. 19. — Mrs. Robert Ryckman was elected president of the Ladies' Aid of Codrington United Church, organized on Thursday afternoon. The following officers were elected:

President—Mrs. Robert Ryckman.

Vice-president—Mrs. James Ross.

Secretary—Mrs. W. A. Goodfellow.

Treasurer—Mrs. Harry Reddom.

Personals.

Miss Lorna McColl, who is teaching at Mona Road, spent Thanksgiving at her home.

Mr. and Mrs. Jack Drewry spent the week-end with Mr. and Mrs. Maurice Ames.

Mr. and Mrs. William McKee, of Toronto, visited Mr. and Mrs. Robert Ryckman on Thanksgiving.

Mrs. F. B. Dussenbury spent the week-end with Mr. and Mrs. Percy Moore.

HONEY TREE.

London, Nov. 19.—It is supposed that the locusts that were eaten by John the Baptist were in reality the fruit of the carob tree. It is sometimes called the honey tree, as the sweet pulp extracted from its pods have a taste like the apiary product.

Special Clearing Sale

of odd lines of

Christmas Greeting Cards

formerly ranging in price from $1.50 to $4.00 per dozen

On Sale while they last

6c each or 60c dozen, plain

or

With Name and Address Printed One dozen $1.70 and each additional dozen 75c

PETERBOROUGH EXAMINER Company, Limited

Select your Sheaffer's Pen and Pencil at

GILES' DRUG STORE

The Examiner

PHONES—Editorial 1601. Business Office 1600. Private Branch Exchange to all Departments.

The Examiner is a member of the Audit Bureau of Circulation.

The Daily Examiner, published every lawful evening by The Peterborough Examiner, Limited. Office, 419 George street. $6.00 per year, delivered in city; out-of-town subscribers, by mail, $4.80 a year.

The Weekly Examiner published every Thursday. Subscription price, $1.50 a year.

U. S. REPRESENTATIVES

Special U. S. Representatives—W. H. Stockwell, 829 People's Gas Building, Chicago, Ill.

New York—Chas. F. Miller, 225 Fifth Avenue.

Advertising Rates on application.

H. M. GLOVER, Managing Director.

MONDAY, NOVEMBER 19, 1928

TO-NIGHT'S OLD HOME WEEK MEETING.

The organization meeting in connection with Peterborough's Old Home Week, to be held to-night, should be largely attended in view of its importance.

The work of staging a successful week of this nature cannot be left until a few weeks or even months before the date selected.

If it is to be made what it should be the committees will have to begin their labors almost at once, especially those members whose mission is to locate and get into touch with old boys and girls who are likely to come to Peterborough for the re-union.

Everybody home in 1929, is the slogan that will have to be put over if Peterborough's Old Home Week is to be a complete success, and the first step toward that end is obviously an enthusiastic start and the enrollment of a body of real workers who realize that there is much to be done and are ready to do it as a contribution toward a community enterprise.

The Diamond Jubilee celebration showed what could be done when Peterborough worked as a unit.

It is to be hoped that much the same spirit will be in evidence at to-night's and subsequent meetings of the Old Home Week organization.

Don't forget to-night's meeting; it is important that th e affair should get away to a flying start.

CAMPBELLFORD'S ROTARY CLUB.

The formation of a Rotary Club in Campbellford will be a good thing for Peterborough's neighbor.

Our experience here with service clubs is that they offer much, not only to their members, but to the communities in which they are situated, by reason of the worth-while enterprises they promote in the interest of the unfortunate and the under-privileged and the support they give to all community undertakings.

There is every reason to feel that what has been successful in the larger centres will give equally fortunate results in smaller communities, and so Campbellford will undoubtedly have cause to bless the day upon which Rotary was established there, and Campbellford citizens who have identified themselves with the movement will realize that they are connected with an organization that offers a real opportunity for service.

The service clubs may be sneered at by those who refuse to study what they are aiming at and what they are accomplishing, but in most cases such organizations have justified themselves by a fine record of altruistic achievements that have added to the happiness of the centres in which they are located.

THE EXHIBITION ATTENDANCE.

The fact that the gate receipts at the Peterborough Industrial Exhibition fell off to the extent of $2,442 and that there was a substantial decrease in the grandstand attendance, should give concern not only to the directors but to the public generally, for the Exhibition is a community enterprise, the success of which means much to Peterborough and district.

The bad weather during the early part of the week was partially responsible for the decrease, but not altogether, for it must be remembered that the attendance on the last day of the Exhibition when the weather conditions were good was considerably short of that registered on the final day in 1927.

What then was the cause?

Certainly not the Exhibition itself, for it is readily admitted that in point of exhibits, grandstand programs and all-round excellence this year's fair was superior to any in the history of the event.

The man on the street declares that a readjustment of admission and grandstand charges is the tonic needed to carry the Exhibition to a new attendance record.

His views are worthy of consideration, for it is upon the man on the street and his family—or, in other words, the public—that the Exhibition must depend for its sinews of war.

WELL DONE, P.C.I.

Congratulations are in order to Coach C. S. Browne and the members of his victorious Peterborough Collegiate football team, who have won the Central Interscholastic championship and thus become the first holders of the splendid trophy donated by Dr. Frank Neal.

The lightest senior team the Collegiate Institute has ever fielded, this year's squad will be remembered in school history as one of the gamest that has worn the garnet and grey. By sheer courage and determination this plucky band of youngsters, aided by the football science imparted to them by Mr. Browne's successful coaching, has swept into the discard much heavier teams under ground conditions that favored the more bulky opposition.

P.C.I. have played smart, fast, clean and courageous football, and Peterborough owes them a vote of thanks for most worthily representing this city in a sport that when played as they play is a delight to every red-blooded Canadian.

When veiled professionalism has permeated so much of what we mistakingly call amateur sport, it is a pleasure to be able to congratulate a team of youngsters who not only buy their own football equipment, but pay for their own meals when on a trip an d then give every last ounce in their young bodies to bring victory to their school.

Real amateurs and genuine sportsmen are those P.C.I. players and, win or lose in the Ontario series, they have earned community commendation.

THE RADIO JUMBLE.

The long-awaited reallocation of radio wave lengths, which became effective on Sunday, has evoked no enthusiasm in this district, to say the least. The feeling of listeners-in seems to be that if the radio commissioners of the United States had deliberately applied themselves to the task of spoiling reception in this section of Ontario they could not have made a better fist of it. The powers- that-be that control radio broadcasts in Canada and who have a working agreement with the commission in the United States will be expected to give ear to the complaints that heterodyning interference of some United States stations is ruining Canadian programs, but that does not seem to be the major complaint of the fans. The chief grievance, we gather, is that certain American stations that for years have been considered "old reliables" and through which the feature hook-ups were best secured have either been lost to listeners-in in this district or their efficiency lessened. And this is a matter over which the Minister of Game and Fisheries, the chief radio official of Canada, has no control. It is understandable that Canadian stations cannot compete with the big studios of the United States in the presentation of the high-priced stars of the theatre, concert stage and opera. And it is understandable, too, that Canadian fans prefer to tune in on those feature broadcasts, rather than listen to the ordinary run-of-mine artists contributing to Canadian programs. We may deplore this attitude, but it's human nature and it is something in which the element of patriotism doesn't enter. The door would seem to be wide open to Canadian stations. If the radio officials at Ottawa effectively nip in the bud the unwarranted interference with Canadian wave bands and the proprietors of Canadian stations improve the quality of the broadcasts, it will follow, we think, that the loss of certain favored U. S. stations will not be so keenly felt.—Hamilton Spectator.

ILLUMINATIVE STATISTICS.

Apropos of the curious articles by General Reilly and others in American magazines about the showing made by the United States army in France during the World War, and which—owing to their attempts to belittle he British doings—have produced such a trenchant commentary by a Canadian officer, Major Drew, in MacLean's Magazine, a volume recently published in England, the "Memories and Recollections," of Mr. Asquith—we beg pardon, the Earl of Oxford and Asquith,—contains an interesting exhibit This is a sketch-map sent to Lord Oxford from France by Sir Douglas Haig, commanding the British armies, showing the positions of the Allied and German forces in France on September 29, 1918, just before the breaking of the Hindenburg line, and the collapse of the German army.

The map is stated in Lord Oxford's book to be a photographic reproduction of the map daily revised at British headquarters in France to show the battle position of every army division on both sides on the western front.

General Reilly has been ringing the changes about the dominating position of the American army towards the close of the war. Sir Douglas Haig's map of September 29 shows, as already intimated, the place of every division on the fighting front of each of the allied armies, and of every division of the German armies opposed to them.

By the map it is shown that on September 29, 1918, on the battle front from the English Channel to Switzerland there were actually opposed to each other on the fighting line or immediately in reserve 204 infantry divisions of the allied armies against 207 German divisions. There were also a few cavalry divisions on each side.

In the extreme north, close to the English Channel, 2 French and 13 Belgian divisions are shown, opposed by 8 German divisions. Next south, the British army, comprising 64 divisions aided by 2 American divisions, face 79 German divisions. Then the main part of the French army occupies the rest of the front south to Switzerland, except for a space in the neighborhood of Verdun occupied by American divisions. The American divisions are shown to number 21, which aided by 7 French divisions were opposed to 19 German divisions. The balance of the French army, 95 divisions, faced 101 German divisions.

In short, on the battle front on the eve of the German collapse, a vastly greater British force was engaged than American force, and engaged with far greater numbers of the enemy in proportion.

But more than this. Sir Douglas Haig's map differentiated among the German divisions. Some of these are marked "asault divisions," which were composed of the best fighting men of the German army, while others are marked "ordinary divisions" and "Landwehr," the latter the less formidable of all. And the majority of the German assault divisions are shown massed opposite the British front. Opposite the British are shown 24 German assault divisions. Opposte the Americans and the French divisions with them are shown 5 such divisions.

This sketch-map by Haig was, of course, not sent with any thought of invidious comparisons. Mr. Asquith was not then in office. The map was sent to Mr. Asquith by the British commander-in-chief as simply an interesting matter for a private friend.

The war is long over. Its details might well be left to impartial historians. But if jaundiced attempts are made to belittle the part that the British Empire played, it is not well that they should be accepted in silence. Major Drew and MacLean's Magazine have done a desirable and great public service in exposing such falsehood about the war in regard to the British effort as General Reilly and others of his temper have sought to convey.—Ottawa Journal.

EDITORIAL NOTES AND COMMENT.

Don't forget to-night's Old Home Week organization meeting. There should be a representative attendance.

United States dry agents are being ordered to the Southern States. Judging by the vote in the recent election, their services shouldn't be needed down there.

Reading the reports of the Vestris inquiry, the impression will not down that the publicity given United States Attorney Tutle in the proceedings is not exactly distasteful to that official.

Divining rods are being used in South Africa to locate home-brew, but nothing so intricate is needed in this country when any one who wants to turn his home into a brewery can obtain permission to do so.

Little is being heard about the Brien charges just now, but the subject should be a live one when the Legislature meets in January.

Will there be two elections, Federal and Provincial next year, only one or none at all? Your guess is as good as anybody else's on this question.

However, the extraordinary process by which monkeys made men of themselves was considerably slower than the reverse system.—Arkansas Gazette.

At that, the average American isn't any more familiar with the Monroe doctrine than he is with the words of "The Star-Spangled Banner."—Chicago Evening Post.

Sir Harry Lauder is a record breaker. At a Rotary Club meeting in Aberdeen, after singing a song, he took up a collection of $110.—Owen Sound Sun-Times.

From now on, the popular pastime is likely to be that of keeping the home fires burning.—Guelph Mercury.

Voice of the People

Letters to be printed in the Voice of the People column must be received at The Examiner Office on the day before it is desired to have them published.

MORE CONGRATULATIONS.

To the Editor of The Examiner, Peterborough:

TRENT RIVER, November 16. — Am writing to congratulate you on the unexcelled Armistice number, and readily agree with the words of Mr. Miller, it was worth a year's subscription. It seems wonderful to think so many beautiful illustrations of those who served overseas, and the memorials throughout the district could be collected in such a short time. The subscribers of your valuable paper certainly get their money's worth in that edition, and am sure each one will keep it in memory of a peace dearly bought by a hard-won victory. Sincerely,

BESSIE G. FRENCH,
Trent River, Ont.

The Question Box

SOME CANADIAN WAR FACTS

Q.—What are some of the chief Canadian War Facts?

A.—The Canadian Expeditionary Force during the great war numbered 619,636, of which 424,589 went overseas for active service. The permanent force, all ranks numbered 3,500 in 16 units. Per capita expenditure for national defence, 1926-27 (army, navy, air) $1.46. R.M.C. enrolment, 167. There were 59,544 casualties in the Canadian Expeditionary Force, viz: 51,749 fell in action or died of wounds; 6,766 of disease, 1,029 other causes, 3,866 Canadians taken prisoners.

A Thought

PALS.

I'm going to be a better pal to folks
than I have been before,
I'm going to try to help them when
they're sad and maybe sore,
I want to add a smile at least to cheer
them on their way,
And to make their burdens lighter
that they carry day by day.

How it cheers me when I'm worried,
and I'm blue from care and woe,
Just to have somebody smile at me,
and only say "Hello."
How it helps to soothe my aching
heart, and makes me realize
The shadows in my face have gone—
there's gladness in my eyes.

So I know how much it helps the
other fellow now,
When I smile and say "Hello" to him
as nice as I know how,
And when he lifts his head and smiles
a cheerful "Howdy-do,"
It makes us both feel just like pals—
it will do the same for you.

—Olive Irene Brockett.

GOD'S MINUTE.

Being then made free from sin, ye became the servants of righteousness.—Rom. 6:18.

Heavenly Father, we thank Thee for the rest which has come to our bodies in sleep. During the long hours of the night Thou hast been watching over us. Thou art always mindful of us, not only in the night, but also in the workaday. Help us, dear Father, to be as mindful of Thee as Thou art thoughtful of us. Forbid that we forget our God. May we not become so occupied with worldly affairs that we have no time or place for Thee.

As we talk to Thee, our sins rise like mountains from the deep. We are ashamed of our weaknesses. We confess everything, and plead for Thy forgiveness. Leave us not in our humiliation, but take us by the hand and lift us up. Give us the assurance that our sins are pardoned, and help us to live this day as the blessed Jesus lived every day.

We pray for the discouraged and distressed; Lord, give them cheer. We pray for all the people who are living in darkness; Lord, give them light. We pray for those who fight against themselves, against each other and against God; Lord give them peace. We ask it all in the name of Jesus, for Thy glory, and for our good. Amen.

—Luther E. Todd, D.D.
St. Louis, Mo.

BALLAST TANKS AND BATHS NEW AIDS FOR THE SEASICK

Two new methods of combating seasickness recently have been brought to the aid of travelers who suffer on ocean voyages. One is the invention of "antiseasickness tanks" installed on the large steamers of the Hamburg-American line. They are in the form of great blisters along the waterline of the ship. Sea-water, rushing into these tanks through portholes, adjust the ballast automatically and reduce the ship's roll, according to Popular Science Monthly.

The other is a new method of treating seasickness, discovered by an English physician, Dr. R. A. Bennett. It consists of a salt water bath at a temperature of about 90 degrees, to be aken when waves of sickness begin to be felt. The patient is instructed to lie in the water with his eyes blindfolded. While the bathtub moves with the ship, the water in the tub responds to the motion only slightly, so that the immersed patient remains fairly motionless. The blindfold serves to shut out the sense of motion.

FOR SALE AT THE EXAMINER OFFICE

SHELF PAPER, CARDBOARD, Envelopes, Nurse's Temperature Charts, Receipt Books, Rent Receipt Books, Short Lease Form, Paper for Lamp Shades, In Memoriam Cards, Sympathy Cards, Customs Invoices, Tags, Correspondence Cards, Plain Cards of all kinds and sizes, Butter Paper, Adding Machine Rolls, Scratch Pads, Carbon Paper, Tags, Calling and Visiting Cards, Blotting Paper, Wrapping Paper. dtf-2250

CATTLE, GRAIN AND PRODUCE

CHICAGO GRAIN

CHICAGO, Nov. 19 (Canadian Press).—Selling out on the part of traders who had been looking for immediate new farm relief developments did much to press wheat values downward yesterday. In this connection, President Coolidge's address to the National Grange Friday night furnished no apparent fresh motive for buying, and prices gave way to a moderate extent as to result Saturday in a market that on the whole was by no means a large scale affair, and was, therefore, easily influenced.

Closing quotations on wheat were easy, ¼ to ½c net lower, corn finished ⅝ to ⅞c off, oats unchanged to ¼c up, and provisions unchanged to a setback of 50c.

Numerous wheat traders had of late incorrectly assumed that in speaking to the National Grange, President Coolidge would take occasion to outline more definitely than heretofore plans for farm relief legislation. Considerable recent buying has been on the basis that this course would be followed, and when the attempt to anticipate a hoped-for advance in prices failed of success, more or less selling Saturday was naturally a sequel, commission houses and pit speculators were the chief sellers, with December delivery showing the most weakness.

Firmness of the Liverpool wheat market despite prospects of heavy world shipments helped somewhat to counteract the general downward trend of wheat values here. Besides, Kansas advices were at hand telling discovery of Hessian fly eggs in abundance on new wheat in Northern Kansas. Meanwhile, although the Winnipeg wheat market displayed relative strength, export demand Saturday for wheat from North America appeared slack, no sales of consequence being heard of. Incidentally, too, dispatches from Argentina said weather conditions there were more auspicious and the wheat harvest becoming central.

Corn at first showed a decided upturn in price on account of continued wet weather throughout the corn belt. Later, however, prospects of clearing conditions had a tendency to weaken the market, and there was also much notice taken of the fact that arrivals of corn at Chicago Saturday totalled 298 cars, against 145 cars a week ago and only 70 cars on the corresponding day last year. Moreover, messages from the seaboard intimated that but little corn export demand was in evidence. Oats displayed a firm undertone notwithstanding downturns in corn and wheat. Virtually no rural offerings of oats to arrive were received.

Scattered buying steadied the provision market in the face of weakness of hog values.

STERLING EXCHANGE.

MONTREAL, Que., Nov. 19 (Canadian Press).—Sterling exchange rates were quoted here Saturday as follows:

Demand $4.84⅝ to ⅝.
Cables $4.84⅞ to $4.85.

MONTREAL GRAIN AND PRODUCE

MONTREAL, Que., Nov. 19 (Canadian Press). — The export trade in grain here Saturday was fair and a moderate amount of business was done in barley and oats for November and December-January shipment. On spot sales of No. 3 Northern wheat were made at 6¼c per bushel over the Winnipeg November option, and No. 5 wheat at 10 to 10¼c per bushel under the option, c.i.f. Montreal.

Owing to the advance in the November oats option at Winnipeg the spot market for Canadian Western oats was stronger and values marked up two cents per bushel.

Prices for all grades of Spring and Winter wheat flour were firmly maintained under a good demand from local and foreign buyers.

A stronger feeling developed in the market for standard grades of rolled oats and prices were advanced 10 cents per bag. This was attributed to the strength that prevailed in the raw material situation. The trade in all lines of millfeed continued good and values were unchanged.

The butter trade was moderately active, and the underton to the market was steady. Receipts were 1,333 packages.

The cheese market was firm under a moderate demand. Receipts were 4,878 boxes.

A fair amount of business was transacted in fresh and storage eggs and values were steady. Receipts were 777 cases.

Potatoes were in good demand and prices were unchanged. New Brunswick Green Mountains sold at 65c per bag of 90 lbs., in bulk, and Prince Edward Island grades at 78c to 83c, in bags.

Montreal Quotations

Oats, extra No. 1 feed, 70c.
Flour, Manitoba spring wheat patents, firsts, $7.40.
Flour, Manitoba spring wheat patents, seconds $6.80.
Flour, Manitoba spring wheat patents, strong bakers, $6.40.
Flour, winter patents, choice, $6.10.
Rolled oats, bag of 90 lbs., $3.55.
Bran, $34.25.
Shorts, $36.25.
Middlings, $45.25.
Hay, No. 2, per ton, car lots $15.50 to $16.00.
Cheese, Westerns, 20¼c-20 5-8c.
Cheese, 19⅞ to 20¼c.
Butter, No. 1, pasteurized, 39¾c-40¼c.
Eggs, storage extras, 45c.
Eggs, storage firsts, 41c.
Eggs, storage seconds 37c.
Eggs, fresh extras, 65c to 70c.
Eggs, fresh firsts, 60c.

School Reports

S.S. No. 14, Cavan

The following is the report of "Fairview School" S.S. No. 14, Cavan:—

Honours—75%.
Sr. IV—Johnston Rowland 75%.
Jr. IV—Murray Belch, 88%; Ethel Belch, 78%; Isaac Larmer, 60%; Vera Armston 60%; Gerald Larmer, (absent for examinations).
Jr. III—Jean Belch, 83%; Phyllis Larmer 65%; Kenneth Little, 64%; Allan Earl, 63%; Arnold Bonner, 60%.
Sr. II—Alan Brown 81%.
Jr. I—Dorothy Hoad, 76%.

Dorothy E. Hall, teacher.

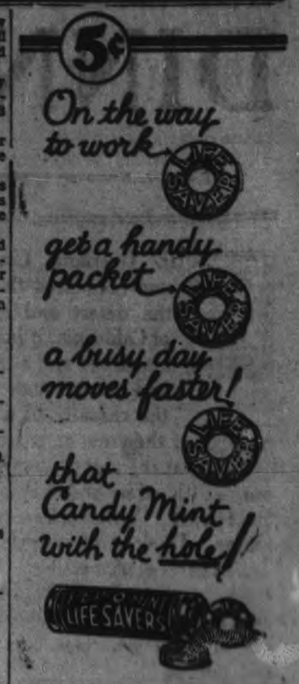

IN the bright heyday of youth, who could tell him of the storms that lay ahead? Later, when he had the full strength of manhood, who could hint to him of weakness or ill-health?

The need for Life Insurance protection always seemed dim and remote - - and because of this the day of decision was deferred.

And then came the time when he tried to get Life Insurance, but the attempt merely brought a more grim realization of his need. His health was not what it had been.

Too late!

Avert this tragedy from *your* life! Obtain the security of Life Insurance while you may. Now, while you are strong and well, the protection of Life Insurance is obtainable, and the yearly outlay will be less than in the future. Decide today, and see a Life Insurance representative before you, also, are too late.

Life Insurance Service

DINNER PARTY - By FANNIE HURST

The World's Highest Paid Short Story Writer

Author of "Lummox", "Humoresque"

© McClure Newspaper Syndicate

To Briggs these simple people had had beauty which flowed around him with a quality that was benign. A great simplicity had come into his heart. Briggs wanted Valerie. Valerie wanted Briggs, but Valerie herself lost him. How?

THE Overland Limited did a rather unprecedented thing. Shooting out of the desert and into the golden glow of California, it jumped a track, landing a mail car and a freight car into a ditch and miraculously avoiding so much as the casualty of a broken arm for any member of the crew or passenger list.

It was the sort of accident that causes every one, a little white and shaken, to sit by afterwards and remark, "Well, we have something to be grateful for. Think of what might have happened."

That was true enough. The overland Limited, more by a prank of circumstance than anything else, escaped being heralded in the daily press with one of those gruesome lists of "among the dead and missing."

In Drawing Room A of the foremost sleeping car, Mr. Ogden Briggs, en route from a winter in Cannes, France, to his colossal home in Beverly Hills, California, held what was for him a most unusual introspective sort of survey.

If Ogden Briggs, instead of escaping with a slight bump on the forehead when the engine left the rails, had found himself in "among the dead" lists of casualties, the four-million-dollar estate, not including the chateau at Cannes, the Beverly Hills home and a Renaissance stone front in New York's East Sixties, would have been promiscuously divided among the next of kin.

Too Much Alive to Think of Death

Incredible as it may seem, Ogden Briggs had no will. For the reason that so many men fail to draw up that significant document.

In the midst of life, he was too full of vitality to contemplate death. Besides, although Ogden Briggs would not have admitted it to himself, he feared death. Detested the idea. Did not believe in the immortality of the soul.

Except now, something had happened to disturb his equilibrium. It had been a hair-breadth escape. He felt a sort of reverence for he did not know what.

Miracle was around him.

In the four hours that it took the Overland Limited to resume its journey, Ogden Briggs was beset with a nervousness and strange exhilaration as he wandered over the country side.

At sunset, as he was passing a fuschia-covered Spanish bungalow, nestled into the heart of a grove of eucalyptus trees, he fell into conversation with a blond boy hanging over its wicker gate. Briggs asked for a drink of water. He was given it at the side entrance to a little dining-room where the family was just about to draw up to summer evening supper.

The spectacle of that little group, with fuschia climbing about the doors and windows, sitting down to the simplicity of a cool summer supper of iced tea, cottage cheese, thin slabs of pink ham and strawberries, was like a glimpse into some incredible, simple arcadia.

Here Was Beauty Simple Beauty

There were a blond mother of the blond boy, a middle-aged father with a pinkish goatee, and a girl with a head the color of the sunset that flared across the horizon. After the sophistication of the Riviera, the regalia of travel on the world's largest ocean liner, days of the New York blare, the beauty of this simplicity smote Briggs, as it were, across his very heart.

Probably the reverential mood, induced by his narrow escape, had something to do with it. When these simple folk, tucked away in the fragrant beauty of this quiet woodland retreat, asked him to share the simplicity of their supper with them, it seemed to Briggs one of the memorable happenings of a life time crowded with pretentious pomp.

Valerie was the girl's lovely name. The rightness of that name! She wore a cotton dress, the precise blue of her eyes and an organdy sash that tied around into a big bow in the back, like a little girl's.

To Briggs, who sent one woman alone, a slender beauty who wore jade earrings and had slitted eyes with heavy eyelids, as many as ten dozen hothouse camelias a week, this slip of a Valerie was suddenly, to his chastened eyes, the perfection of perfection. These simple people had beauty which flowed around him with a quality that was benign. And suddenly Valerie was more desirable than anything in life.

They dined off a red-and-white checked table cloth in a room where a mother Maltese cat and her four suckling kittens slept in an old rocking-chair and where a half-completed little cotton slip, the adorable size of Valerie, lay across a sewing machine and where the sole ornaments were two brown China pug dogs gracing the ends of the mantel piece.

These good people said grace when they sat down and the head of the house, who looked like an artist, but was actually a dirt farmer, stacked the plates up before him as he emptied each one of them and carried them over himself to the sink after the meal was finished.

There was a honey-suckle-scented half-hour on the side veranda before Ogden Briggs had to rush for his train, which was whistling in the distance. The group saw him off from the lower edge of the garden. The blond mother wrapped him up a jar of the fresh fig marmalade he had asked a third helping of, and the violet eyes of Valerie smiled him a good-bye that he carried away in his heart like a dear bruise.

Plainly, from the attitude of these simple people, a great man had come into their midst. To Ogden Briggs, a great simplicity had come into his heart. For the three weeks that followed, no camelias arrived at the threshold of the lady with the slitted eyes and the heavy, waxed lids.

Then one day, he sent a wire to the little house on the edge of the desert in a grove of eucalyptus and invited himself to dinner the following Sunday.

He was like a boy. His Hispano-Suiza whizzed him all too slowly through the garden stretches of lower California. Briggs had found something too precious to risk losing.

He arrived again at sunset. The fuschia was out in its blaze of lavendar and the blond boy was swinging on the wicket gate.

There was something a little changed about him. Nothing much, but instead of overalls, he wore a stiff suit of store tweeds and a collar that bit into his neck. It made of him a gawk, where he had been a bare-footed youngster of the soil.

The blond mother greeted him, this time at the door to the front parlor, and somehow, something about her was gone, too. Actually, it was a trifling change, but it seemed to matter. She was shrouded in something stiff and black like bombazine that seemed to upholster her. The old maternal lines that the plain blue cotton stuffs had given her, were gone. She was just a stiff-figured country woman on a holiday. The father, too, who had worn a shirt that fell away and revealed his tan throat and breast, was in store tweeds, pretty horrible ones.

And Valerie. She was in some kind of white cotton lace dress that hung in hanks about her figure, making it seem lanky. There were imitation pearl blobs in her ears and a string of them around her throat, and Valerie's sunset-colored hair was caught up and frizzed in tight-looking screws that danced about as she walked.

What a Mistake Valerie Made!

Dinner was served on a white crocheted tablecloth, with a hired girl in for the occasion. There was chicken done in a heavy glue of gravy and doughy dumplings and the company paraphernalia of viscid pastries. All the family looked to Valerie for pointers. She superintended the hired girl. She was obviously the motivating spirit of all the pretense. Valerie was determined that the guest-of-honor, who to her might have ridden into the scene out of one of her dreams, should not find her family "simple simons".

The first time a knight in armor had walked in on them unawares. The second time, in her frizzed bangs, her cotton lace hank of a frock and her pearl blobs, Valerie was determined to prove worthy of the miracle that had befallen her.

Poor Valerie!

Poor Ogden Briggs!

When Ogden Briggs tore himself away from the agony of that pretentious, gluey, third-rate meal with which the simple folk had tried to impress him, his Hispano-Suiza whizzed back to town like a streak across country.

When he reached town, his first step was to send a hamper of twelve dozen camelias to a certain young lady with jade earrings and slitted ey

FANNIE HU

Our Aims:
Superior Assortments
Best Values - Reliability

TECO STORE

Cash Prices Ought to Be, Have to Be, and ARE Less Than Regularly Available on Credit

Our Guarantee:
Goods Satisfactory or Money Refunded

Extraordinary Specials for Early Shoppers - Tuesday!

Children's Oxfords, Pr.
1.89
Extraordinary value in Children's Footwear that calls for early buyers. Black or tan elk that will wear well. Smart black or tan calf with solid leather soles and rubber heels. Sizes 8½ to 10½. Early special Tuesday, pair..... **1.89**
—Main Floor, Teco Store

Sharp at 9 O'clock
A Special Purchase
25 Women's and Misses' High - Grade Cloth Dresses 8.95
It will pay you to shop early on Tuesday morning and get best selection from this group of smart Wool Crepe and Jersey Cloth Dresses. Splendid range of styles and shades in plain and novelty effects. One and two-piece styles, with pleated skirts, collars and collarless necklines. Be sure and come early. Sizes 14 to 44. Early special..... **8.95**
—Third Floor, Teco Store

Smart Millinery at 3.79
With the festive season approaching you will want to look your best. Now is the time to buy a real high-grade Hat at a special price. Felts in becoming fashions, velvets, brocaded and satin Hats. All the newest features in head sizes and new styles. Choice selection of smart colors. Early special at..... **3.79**
—Third Floor, Teco Store

Women's Jumper Aprons 69c
Just a limited quantity for 9 o'clock buyers. Smart and dressy. Made of good quality printed foulard in an array of new patterns and colorings. Featuring pocket, ties, pleated skirt, and bindings of contrasting colors. Extra good sizes. Tuesday morning special, each... **69c**
—Second Floor, Teco Store

Early Morning Special
120 Pairs Men's Warm Woollen Gloves per Pair 59c
You will appreciate a pair of these warm Woollen Gloves when the real cold days arrive. They are smart and fancy. Assorted stripes in blue and fawn shades. Small, medium and large sizes. Exceptionally good value, pair **59c**
—Main Floor, Men's Shop

Early Morning Special
Extra O. S. Housedresses 79c
Smart, washable and extra large size Print House Frocks. An assortment of new designs. Neatly bound at neck and sleeves with colored bias tape. Neat pocket and ties at back. Come early and you will be pleased with this wonderful value. Tuesday morning special, each.... **79c**
5c to $1 Department, Main Floor

Thoughtfulness Suggests "A Home Gift"

Christmas time! Cheerful crackle of glowing logs—tantalizing odors of savory goodies—joyous homecoming! On this distinctly "home" festivity of the year, the one superbly appropriate gift is for the home!
A Rug, perhaps, or a Rug Mat in rich deep tones—a softly shaded Lamp—a luxurious Chesterfield Cushion—colorful Draperies—whatever your selection may be the Teco Store offers distinctive choice.

Bridge Lamps
Very desirable as a gift. Gives comfort and charm to the living-room. Bright walnut-finished stands with firm base. Dainty shades in various styles, covered with silk in many shades. Priced at, complete..... **8.95**

Junior Lamps
This Junior Lamp is designed in a new pattern. Walnut stand with double sockets and extra firm base. The shade is of rose colored silk, has heavy deep silk fringe, and neatly trimmed with georgette. Priced, complete..... **15.50**
—Second Floor, House Furnishings Bldg.

Avondale Blankets for Christmas

Colorful, rich, yet soft in tone, their edges bound in gleaming satin—thick, softly carded Blankets, which are used for covers or blankets. In plain tones of camel, blue, mauve, pink or exquisite plaids.
Size 60 x 80. Each 6.25
Size 72 x 84. Each 7.50

Krinklette Bedspreads
Bedspreads that make practical gifts. Made of good quality white ripplette cloth with colored stripes of mauve, gold, green and mauve. Size 72 x 90 inches. Each..... **1.89**

Down-Filled Comforters
Choice Down-Filled Comforters, well filled and covered with pretty floral sateen, showing inside panel of plain shade. Warm and comfortable friends. Size 72 x 72 inches. Each..... **$25**
—Second Floor, Teco Store

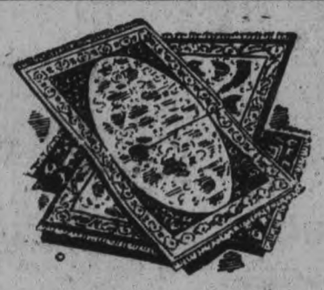

Wilton Rug Mats
The "Eatonia" Wilton Mat is made from selected imported worsted yarns, and comes in an excellent range of Oriental and conventional patterns. Rugs of the Eatonia Brand for gifts denote good taste. Size 27 x 54 inches. Eatonia value, **6.75**

The "Oxford" Wilton Mat, another splendid quality that will grace any living-room, dining-room, hall or den. Good colors and designs. Size 27 x 54 inches. Priced at..... **6.25**

Cabinet Smoking Stands
Smart and a beautiful piece of furniture. Walnut finish, in the cabinet style, with handles and removable tray; also has match holder, ash tray and cigarette holder. An admirable gift for the man that smokes. Priced at..... **7.75**

Inexpensive Set
Smoking Stands of good quality metal, firm base, removable glass tray, in shades of green or brown. A very pretty and acceptable gift for the smoker. It stands about 21 inches high. Priced at.... **1.29**

Smokers' Stands
Metal base, has metal handle, and equipped with two small trays. This Stand also comes in green or gold. Stands about 27 inches high. Priced at.. **1.50**

An Ideal Gift
For the man that smokes, here is an ideal gift in a Walnut-Finished Smoking Stand and Magazine Rack combined. Prettily decorated. Has nickle pipe-holder and 4 individual ash trays with match holder. Priced at..... **7.75**

Earthenware Casseroles, Each 85c
These Casseroles are very useful for many purposes around the home. White lined, with cover. Size about 4 x 5 inches. Basement, each..... **85c**

Protect Your Table
With these Plaited Straw Mats. Very useful. Comes in sets of 6 different sizes. The small size, 4 x 5, and the large size, 8 x 11 inches. Basement, per Set of 6 ..... **25c**
—Basement, Teco Store

A Practical Gift
The Fire Guard
Made of bright sheet metal. Not only a Guard, but a Reflector. It reflects the heat as well as protects the wall from blistering. Made on a strong wire frame in two curved pieces. Open at bottom for air circulation. Height, 44 inches. Priced at, each..... **1.85**
—Basement, Teco Store

The Gift Electrical

You can't go wrong with an electrical gift! It combines the practical with the beautiful, comfort with utility—often it means hours of happiness and leisure long after the occasion of the gift is forgotten. Here we enumerate the varied selection:

Electric Upright Toasters 4.65
Electric Irons, extra special 1.98
Electric Heaters, one and two coil, 6.50 and 8.50
Electric Stoves 23.75
Electric Curlers 1.95
Electric Bed Lamps 3.95
Electric Percolators 3.29
Electric Vacuum Cleaner with Attachments 52.50
Electric Flashlights 95c
Electric Light Bulbs, 100 watt, each .. 37c

The Gift Supreme
"Acme" Electric Washer Priced at
$98
Not for just a day, not for just a year—the Acme Electric Washer is a gift that outlives the years. Sturdily built to give maximum efficiency, its violently jerky motion dashing the water through the clothes 90 times to the minute. The Acme has features which are triumphs in washing machine construction. See the Acme first.
Deferred Payments may be arranged.
—Basement, Teco Store

Accessories for Women

A Gift of Expressive Taste—Of Careful Choice

Does your Christmas list contain one name that presents a seemingly unsurmountable difficulty? A woman of fastidious dress, of discriminating taste? To her, new accessories of superlative chic, authentically correct, will make an irresistible appeal. There are a hundred suggestions in smart accessories in the Teco Store Christmas display! Choose while the assortment is complete!

Give Her a Handbag
A rich looking Handbag is a wise choice, and among the new season's styles are under-the-arm, pouch and the modern back strap model. Fine selection of real leathers in many colors to harmonize with the new coat. Priced at ..... **1.95 to $10**

Small Handbags
To carry your small change, these are suitable for afternoon or evening. Some are steel-cut white; others are of moire silk and lined with white kid. Each..... **2.95**
—Main Floor, Teco Store

Extra Quality Capeskin Gloves
A very fine soft Glove with a flare cuff. Lined with contrasting shade. Neat half-pique seams. Shades are willow, tan and grey. A wonderful wearing and smart Glove. All sizes. Pair..... **3.50**

Fluttering Scarfs
The range of these new Scarfs is beautiful and worth seeing, for there are many styles in squares, triangle and long effects. Choice selection of plain and printed designs. Priced from ... **$1 to 3.95**

Special Long Scarf
Beautiful Silk Georgette and Heavy Crepe-de-Chine Scarfs in the new modernistic patterns. Light and dark colors for every taste. Size 18 x 58 inches. Priced at, each.... **4.95**

Eatonia
French Kid Gloves
Eatonia Gloves are always fashionable and made from splendid quality selected skins. Straight-line effect, 2 dome fasteners and oversewn seams. Colors are black, grey, brown, beige and blonde. The favorite gift for women. Eatonia value, pair..... **1.75**

Thousands of Beautiful Handkerchiefs, Box 49c

One, Two and Three Nicely Boxed

Beautiful selection of imported Fancy Handkerchiefs. Plain colors. Hemstitched ends, embroidered corners. Made in Switzerland. All new, all perfect—just in time for Christmas gifts—and priced away below regular. Box..... **49c**
5c to $1 Department, Main Floor

Beautiful Perfumes
Perfumes always make a very nice gift. Our assortment is complete. Come in and look them over.
Three Flowers $1
Hudnut's Lily-of-the-Valley $1
Hudnut's Gardenia Perfume $1
Yardley's Lavender Water, 85c, 75c, $1, 1.75 to 3.50
Orpheus Lily-of-the-Valley, rose and lilac, in bulk, oz. 75c

Eatonia **Umbrellas**
Very popular because of their make and durability. Strong steel rod and frame. Covered with beautiful quality silk mixture. Showing amber tips and ferrules. Pretty novelty handles. A choice of black or 4 new colors. Eatonia value..... **$5**

Smart Umbrellas
The Umbrella is one of the most acceptable gifts at Christmas time. Why not purchase now while the selection is good. Many styles in straight or crook novelty handles. Covered with silk and silk mixture in black and many colors. Priced from ..... **2.95 to 8.50**

Bracelet and Necklet Set
Set with large colored stones, an extra large brilliant in centre. Safety catch fastener. A beautiful gift. Colors are rose, blue, and aquamarine..... **$4**
—Main Floor

Brilliant Necklaces
Very fine cut brilliants, interlocked with silver links. A lovely piece of jewelry that any woman would admire. Permanent safety catch. Each..... **$5**

Extra Fine Pyamas
Women's Rayon Silk Pyjamas in a wonderful selection of delicate shades and two style. Some have tunics with shoulder straps, showing lace yoke and shirring; pockets also finished with lace; some trousers have lace medallions. All sizes. Suit..... **2.95**
—Second Floor, Teco Store

Dainty Neckwear
Pretty and dainty are these new Georgette Vestees. Plain shades of flesh and white. Some with touches of fine lace. Neatly boxed would make an ideal gift. Each..... **1.50**

Novelty Belts
Very important is the Belt among all accessories. Here are some smart leathers and suedes in a full range of widths and colors. Priced from ..... **50c to 1.50**

Patent Leather Pumps
Comfortable Boudoir Pumps with chrome leather soles. Lined with pink satin, have covered patent low heel. An ideal gift. Per pair..... **3.25**

D'Orsay Pumps
Every woman would appreciate a pair of these smart Boudoir Pumps. They have chrome leather soles and covered heel. Trimmed with ribbon, flowers and pink satin. Per pair..... **3.25**

Hosiery as Gifts
You can safely send Hosiery and know that it will be very acceptable, especially the "Eatonia" Hose with its full-fashioned lines and thread silk yarns. Such a lovely range of shades, in all sizes. Eatonia value, pair..... **1.50**

"Braemore" Silk Hose
Mother or sister will appreciate this beautiful Hose as a gift, and at this price you may feel generous to buy two or three pairs. All shades and sizes. Braemore value, pair..... **$1**

—Main Floor, Teco Store

Delivery Free on Purchases of $2 or Over
On lesser amounts a charge of 10c per delivery call is made. If you cannot come to the store, phone 3000 or 138 for your needs.
Teco Phone Service connects you with every department in each Store. Teco Store, phone 3000; Housefurnishing Bldg., phone 138.

Come Early!

TECO STORE
OPERATED BY T. EATON Co.
PETERBOROUGH

Come Often!

The T. Eaton Co. Order Office
Take full advantage of the many shopping suggestions listed in the catalogue. Orders may be phoned or left in the Teco Store, and will be filled in Toronto and returned. Phone 3100 for any information you may wish.

Tomorrow (Tuesday) Is the Second Day of the

Three Days' Selling of Women's Accessories

All Advertised Lines at Prices up to $1, Sold in the 5c to $1 Section, Housefurnishings Building

Extra Special
1500
Corsage Flowers
and
Clusters
Three-Day Feature, Each
50c

Extraordinary value! Exquisite imported French flowers to add a dash of colorful loveliness to the sombre tones of winter wearables. Charming clusters of tiny velvet or fabric posies, and effective single sprays of the larger blooms...roses, primroses, violets, geraniums, water lilies, lilies-of-the-valley, dahlias, chamelias, and hyacinths, in a riotous rainbow of gay tints. Three Day Feature, special, each 50c

35 Only! Women's High-Grade Hand Bags

$10

Ordinarily Selling from $15 to $20. Special at

Manufacturer's samples, and all very new....richly exclusive bags, faultless in each chic detail....superb in styling, in workmanship, in material....with a finesse that is inimitable....grouped for this one special selling! Suede and genuine snakeskin bags are included....trimly constructed in pouch modes, neatly framed, or in under-the-arm styles. A number have linings of white kid. Three Day Feature, each .....

$10

250 Long Scarfs of Flat Crepe
2.95

Gay and daring or subtly conservative, these ultra-smart scarves are the last word in costume chic. Featuring the distinctive modernistic motifs....in white, black, black with white, tan with brown, red, green and navy. Three Day Feature special, each 2.95

A Sensational Special
1,750 Strings Jap Pearls

Be sure and see them! All dainty fine strands of gleaming, imported Jap pearls in choker style with single or double drops of oval beads. Fastened with safety clasp or colored plaque. Or tiny pearls of uniform size in 24-inch strands. Five different styles. Three Day Feature, strand .....
10c

TECO STORE
OPERATED BY T. EATON Co. LIMITED

25 Gorgeous Spanish Shawls
$25

What was ever comparable to the irresistible allure of the classic Spanish shawl? Fashioned of heavy, gleaming crepe-de-chine, richly embroidered in gorgeous roses, and finished with long, silken fringe...it is the unquestioned favorite to slip over sheer evening frocks. The predominating tones include white, pink, salmon, honey, maize, peach, nile, orchid, purple, black, and red. Three Day Feature, each.. 25.00

288 Neckwear Sets, Set $1

Beautiful sets and pieces such as you have seldom seen at this low price! Dainty, alluring plaques, jabot sets, vestee sets and collars and cuffs....of filmy georgette or lustrous crepe-de-chene, richly lace trimmed or of all lace in white, cream, flesh or ecru. Come early—the quantity is strictly limited. Three Day Feature, set $1

SCHOOL REPORT

(Examiner Correspondence.)

MARMORA PUBLIC SCHOOL.

MARMORA, November 19. — The following is Marmora Public School Thanksgiving report:

IV. Class—Annie Yaschuk, Elizabeth Gladney, Mary Lumsden, Marjorie Phillips, Grace Bonter, Mary Robson, Betty Hewitt, George Lummiss, Jack McInroy, Flora Sanderson, Truman Davis, George Hewitt, Helen Rose, Marion Loveless, Madeline Neal, Verna Gray, Everett Gray, Grace Davidson, Grace Nayler, Muriel Leonard, Clayton Cronkite, Beatrice Caldwell, Stanley Willis (absent for part), Donald Neal.

Senior III. (B)—Randall Melville, Ray Nayler, Marion Thompson, Gertrude Nayler, Mary James, Fred Thompson, Reg. Donnelley, Tom Lummiss, Hilda Bonter, Teressa Henry, Arnold Caldwell, Olga Yaschuk, kite, Grenville Melville, Joseph Dale, (absent for part), Arthur Neal (absent for part), Annie Johnson (absent for part), Harry Brown (absent for part).

Senior III. (A)—George Thompson, William Bonter, Florence Wood, Dorothy Rogers, James Burridge, Mary Ellis, Dorothy Lumsden, Keith Cronkute, Grenville Melville, Joeph Dale, Ida Davidson, Bert Kouri, Reta Wright, Arthur Reid, Ralph Campion, Aileen Scott, Tom Crawford.

Junior III.—Stewart Bonter, Tom Smith, Aarnie Anderson Norma McInroy, Walter Reid, Ellenore Green, Kathleen Rice, Louise Kouri, Tom Pearce, Bill Hewitt, Ernest Archer, Ernest Schofield, Willie Hart (absent for 1), Charlie Wright, Grace Burridge, Harry Neal, Fred Burns, George Bateman absent for 1), Bill Knox, Lottie Lowery, Verona Nicholson, Earl Gray, Ellen Baker, Marion Sweet, Percy Reid, Lottie Neal, Alma Davidson, Harry Harris, Frank Wilkes, Billie Archer, Marshall Sopha, Willie Reynolds, Charlie Gray (absent for 1), Lorraine Reynolds (absent for part).

Senior II.—Grace Prentice, Blanche Graham, Edith Gray, Yvonne Knox, Nellie Phillips, Pearl Johnson, Raymond Nobes, Norman Sopha, Ray Vincent, Thomasine Leonard, Peggy Hewitt, Melbourne Hynes, Claud Nichol, Ruby Riley, Grace Donnelley, Kenneth Kerr, Marguerite Robertson, Jean Nayler, Olive Airhart, Eva Holland, Gordon Phillips, Irvin Gray, Melville Phillips, Earl Wright.

Junior II.—Jean Robson, Georgina Kouri, Eveline Nayler, Vera Gordonier, Anna Bonter, Raymond Gray, Marjorie Reid, Gus Leonard, George Osborne, Dorothy Shaw, Arthur Nobes, Stanley Kerr, David McFaul, Ida Reynolds, Norma Moffatt, McKinley Knox, Frank Woods.

Senior I.—Frances Yaschuk, Ruby Johnston, Illadelle Airhart, Donald Prentice, Sylvia Trumble, Ross Rogers, Mary Baker, Ruth Baker, Robert Beckley, Bobby Lumsden, Olive Melgarvey, Jim Marett, Jean Donnelley, Viola Lowery, Dorothy Hynes, Gerald Harris, Cora Melgarvey, Douglas Archer, Alvie Phillips, Doris Shaw, Lena Gray, Marjorie Rose, Cecil Neal, Winnifred Schofield, Frank Nayler, Jean Neal, Alice Davidson.

Junior I.—Doris Cook, Grace Osborne, Dorothy Baker, Ida Kouri, Melva McNutt, Rose Melgarvey, David Gray, Margaret Kerr, Donald Phillips, Everett Nobes, Clara Reynolds, Ila Phillips, Roy Gordonier, Bert Hawley, Bill Wright (absent).

Senior Primer — Norman Burridge, Laurena McFaul, Cecil Nayler, Vernon Green, Clayton Bedore, Grace Scott, Doris Hipson, Enid Rogers, Fern Dafoe, Lawrence McFaul, Dorothy Henry, Edward Lummiss, Vera Shaw, Marjorie Nayler, Clema Rose, Ray Osborne, Garnet Gray, Clarence Holland, Clayton Graham.

Junior Primer — Billy Prentice, Tommy Lumsden, Mallory Knox, Everett Melgarvey, Marjorie McFaul, Dorothy Caldwell, Bobby Wright, Florence Neal.

WEDDING BELLS

FRENCH—SIMPSON

(Examiner Correspondence)

CODRINGTON, Nov. 19. — The marriage took place on Wednesday November 14, of Miss Ida Simpson to Joseph French. The happy couple motored to Cobourg immediately after the ceremony, taking the boat for Rochester. On their return they will reside in Codrington.

SANDERSON—BONTER.

(Examiner Correspondence)

MARMORA, Nov. 19.—A very pretty house wedding took place at the home of Mr. and Mrs. Robert Bonter at noon on Tuesday when their youngest daughter, Lillian Berniece, became the bride of Dougald Brown Sanderson, son of W. A. Sanderson, of Marmora. The ceremony was performed by Rev. C. J. Beckley, of the United Church, in the presence of a few of the immediate relatives and friends of the contracting parties.

The bride, looking lovely dressed in pale blue satin and tulle, with white hose and shoes, was given away by her father and was unattended.

After congratulations were received a lunch was served.

The happy couple left on the afternoon train for Niagara and other points west.

The many beautiful presents testified to the popularity of the bride.

Lakefield

(Examiner Correspondence)

LAKEFIELD, Nov. 19.—Mr. Harry Atwood, of Toronto, spent the week-end with friends in the village.

Mr. Aylmer Blackburn, of Toronto, was the week-end guest of his uncle and aunt, Mr. and Mrs. O. A. Langley.

Dr. and Mrs. Donald Cameron, of Toronto, were among those who attended "The Grove" dance on Saturday.

Miss Dorothy Langley, of St. Hilda's College, Toronto, spent the week-end with her parents, Police Magistrate O. A. Langley and Mrs. Langley, in the village.

Mrs. Bryson was in Young's Point for a few days last week.

Miss Margaret Connall spent the holiday week-end with her parents in Peterborough.

Master Jack Craig, of Peterborough, was the guest of his grandparents, Rev. J. and Mrs. Ross, for the week-end.

Mr. J. P. Harvey spent the week-end at his home in Newmarket.

Miss Betty Atwood, of Toronto, was the week-end guest of Mrs. Clinton Atwood at "Astelworth."

Mrs. Fawcett, of Toronto, was a guest at the Lakefield Inn for the week-end.

Mr. Kenneth MacDonald, of Peterborough, attended the dance at "The Grove" on Saturday evening last.

Miss "Billy" Mackenzie, of Bishop Bethune College, Oshawa, spent the holiday week-end with her parents, Rev. and Mrs. A. W. Mackenzie, at "The Grove."

Col. T. J. Johnston, of Otonabee, was in the village on Saturday attending the second annual Legion dinner and calling on old friends.

Mr. Jack E. Langley, of Toronto, spent the week-end with his parents, Police Magistrate O. A. and Mrs. Langley.

Mrs. Reynolds, who was the guest of Rev. and Mrs. W. J. Creighton for the week-end, returned to Bradford on Tuesday.

Mr. Gordon Porter, of Queen's University, Kingston, spent the holiday week-end with his parents, Mr. and Mrs. J. A. Porter.

Mr. Herman Wilson, of Peterborough, was the guest of Mr. and Mrs. A. B. Burrows for the week-end.

Mrs. Stevenson, of Bradford, is visiting Rev. and Mrs. W. J. Creighton.

Mr. and Mrs. James Watson and Miss Helen, of Cobourg, were guests of Mr. and Mrs. Thomas Watson for the week-end.

Miss Barbara Dench, of Peterborough, spent the week-end at her home in the village.

Mr. and Mrs. McFarlane, of Ottawa, were week end visitors in the village.

Mrs. Gordon Northey is in Toronto for a couple of weeks.

Mrs. W. T. Northey, of Mount Julian, was in the village last week.

Miss K. E. Simpson, of Toronto, spent the week end with her mother in the village.

Messrs. Norman and Basil Earle, of Port Credit, were week end guests of Rev. and Mrs. A. W. Mackenzie at "The Grove."

Mr. and Mrs. A. Wilson were in the village on Thursday attending Mr. Little's funeral.

Mr. Eric Fawcett, of Toronto, spent the week end at the Lakefield Inn.

Mr. T. A. Simpson was in Millbrook on Thursday attending the banquet of the Peterborough District Council of the A.Y.P.A.

Miss Mary Hewitt, of Toronto, spent the week end with her mother, Mrs. J. C. Strickland.

Mr. and Mrs. Nelson Fordey, of Oshawa, were week end visitors to friends in the village.

Miss Gladys Heward, of Toronto, was a week end guest of Mr. and Mrs. O. A. Langley.

Miss Jean Ridpath, of Toronto, spent the week end with Mr. and Mrs. J. W. Ridpath.

Mr. Josiah Hunter, of Oshawa, was a week end visitor in the village.

Mrs. Hugh A. Mackenzie, of Toronto, was the guest of relatives in the village over the week end.

Miss Irene Madill, of Peterborough, spent the week end at her home in the village.

Mrs. J. Mahood and Miss Mae were week end visitors to friends in Enterprise, Ontario.

Mr. Fred Hudson, of McGill University, Montreal, spent the week end with Rev. and Mrs. A. W. Mackenzie at "The Grove."

Mr. and Mrs. John Hunter, of McCracken's Landing, were holiday visitors in the village.

Mrs. George R. Pedlar, of Oshawa, spent the week end with Rev. and Mrs. A. W. Mackenzie at "The Grove."

Mrs. J. H. Payne spent the week end in St. Catharines and Niagara Falls.

Mrs. Phillips and little daughter, Betty, of Bethany, are guests of Mr. and Mrs. Mendell Smith.

Miss Lillian Moore, of Toronto, was the guest of Mrs. Grant for the week end.

Mr. J. Clayton Ridpath, of Toronto, spent the week end at his home in the village.

Miss Nancy Tate, of Toronto, spent the week end at her home in the village.

Mrs. and Miss Waldon were guests of Mr. and Mrs. Thomas Cheyne, at Gore's Landing, for the week end.

Mr. Kennin Hamilton, of Toronto, spent the week end at his home in the village.

Mr. W. Kelly of Peterborough, attended the dance at "The Grove" on Saturday night.

Miss E. Hunter, of Toronto, was the guest of friends for the week end.

Mr. Robert Sifton of Peterborough, was the guest of Mr. and Mrs. A. B. Burrows for the week end.

Mr. Wallace Anderson, of Warsaw, was in the village on Thursday attending the funeral of Mr. R. H. Little.

Mr. and Mrs. A. Wilson, of Young's Point, were in the village on Sunday attending the Armistice celebration.

Mr. and Mrs. I. D. Church, of Haultain, were in the village on Thursday attending Mr. Little's funeral.

Miss Grace Watson spent the week end in Peterborough with friends.

Mr. Harold Footit, of Toronto, was the guest of Mr. and Mrs. J. W. Ridpath for the week end.

Mr. G. F. Northey, of Smith's Falls, spent the week end at his home in the village.

Mr. G. A. Gillespie, of Peterborough, attended the funeral of the late R. H. Little on Thursday.

Cadet R. H. L. Massie, of R. M. C., Kingston, was the week end guest of Rev. and Mrs. A. W. Mackenzie.

Mr. Jack S. Ridpath, of Preston, spent the week end at his home in the village.

Mr. and Mrs. Laverne J. Walton, of Toronto, were guests of their parents in the village for the week end.

Mr. and Mrs. Chaplin spent the holiday with friends in Hastings.

Mrs. C. J. Crawford leaves this week for Toronto, where she will spend the winter.

Miss Zetta Nixon, of Peterborough, was the guest of friends in the village for the week end.

Mr. and Mrs. H. Mylton, of Winnipeg, are guests of Mr. and Mrs. E. R. Tate.

Miss Marion Pearson of Gowling College, Ottawa, was the guest of her parents, Mr. and Mrs. Silas Pearson for the week end.

Mr. Reginald Blomfield, of Toronto, was the guest of friends in the village for the week end.

Mr. and Mrs. Pearce and the Misses Pearce, of Norwood, were guests of Rev. T. M. and Mrs. Wesley on Friday last.

Miss Gladys Moore, of Toronto, was the guest of Mrs. (Rev.) J. E. Grant for the week end.

Mr. and Mrs. Fred Norish spent the week end in St. Catharines and Niagara Falls.

Mr. Keith Tate, of Swastika, Northern Ontario, is visiting his parents, Mr. and Mrs. E. R. Tate.

Mrs. Clarke, of Toronto, was a guest at the Lakefield Inn for the week end.

Mr. E. Boultbee, of Oshawa, was the guest of Rev. and Mrs. A. W. Mackenzie at The Grove for the week end.

Mr. and Mrs. Theodore Crawford and Miss Merle Crawford, spent Thanksgiving with friends in Smith's Falls.

Miss Bessie Curtis spent the week end with her parents in Havelock.

Mr. Sam Spence, of Queen's University, Kingston, spent the week end with his mother, Mrs. Percy Spence.

Mr. J. M. Simpson, of Orono, was a week end visitor at his home in the village.

Mrs. D. Sloane, of Peterborough, spent the week end with Mrs. F. J. Tate.

T. H. G. and Mrs. Park and Joseph Park, of Peterborough, and Misses Muriel and Nora Park, of Toronto, were in the village on Saturday last calling on friends.

Mr. Harry Griffiths, of Ridley College, St. Catharines, spent the week end with Rev. and Mrs. A. W. Mackenzie at "The Grove."

Mr. Frank Madill, of Queen's University, Kingston, spent the week end at his home in the village.

Mr. R. Hamblin, of Hall's Glen, was in the village on Thursday attending the late Mr. Little's funeral.

Mr. and Mrs. Macrae, of Oakville, were week end visitors in the village.

Mr. Stewart Kersteman, of Toronto, was a week end visitor at "The Grove."

Mrs. R. H. Leighton, of Lindsay, spent a few days this week with Dr. J. C. and Mrs. Smith.

Our Boarding House - - - - - - - - - By Ahern

SKIPPER OF BERLIN.

Above is a photograph of Captain Von Thuelen of the S.S. Berlin, whose crew performed such heroic work in rescuing survivors.

NO MORE PILES

Thousands Bless Dr. Leonhardt, the Specialist Who Discovered This Common Sense Remedy

If you think that the surgeon's knife is the only method of escape from the misery of piles, it's because you haven't heard of the internal treatment known as Dr. Leonhardt's HEM-ROID.

J. S. Leonhardt, M.D., a specialist, set at work some years ago to find a real internal remedy for piles. He succeeded. He named this prescription HEM-ROID, and tried it in 1000 cases before he was satisfied. Now HEM-ROID is sold by druggists everywhere with money back guarantee. It is easy to take, and McDermid & Jury, Bond's Drug Store will gladly refund the purchase price to any dissatisfied customer.

DISTRICT MARKETS

AT KEENE

KEENE, Nov. 19.—Following are the week-end retail market prices:

Beef, sirloin, 35c; round, 35c; roast, 30c; stew, 25c; veal, 35c; pork, 35c; lamb, 35c; breakfast bacon, 40c; butter, creamery, 45c; dairy, 40c; eggs, fresh, 48c; storage, 40c; chickens, 25 to 35c; stewing fowl, 25c; potatoes, 20c a peck, $1.15 a bag.

Livestock and grain prices are: Hogs, live, thick smooth, $8.25 cwt; select graded, $9 cwt; dressed, head on, $11 cwt; head off, $13 cwt.

Oats, 60c a bushel; wheat, $1.10 a bushel; barley, 75c a bushel; hay, $10 a ton.

AT BURNBRAE

BURNBRAE, Nov. 19.—Following are the week-end retail market prices:

Beef, sirloin, 28c; round, 25c; roast, 18 to 22c; stew, 15c; pork, 25c; breakfast bacon, 35c; butter, creamery, 44c, dairy, 45c; eggs, fresh, 45c; chickens, 30c dressed; potatoes, $1.00 a bag.

Livestock and grain prices are: Cattle, selects, 8 to 10c a pound; common butchers, 6 to 8c; hogs, live, thick smooth, $9.00 cwt.

Oats, 55c a bushel; wheat, $1.10 a bushel; barley, 75c a bushel; hay, $9.00 a ton.

Cheese prices weaker, down to 20 1-16 cents at last week's sales. Dairy cows and young stuff in good demand.

AT BAILIEBORO

BAILIEBORO, Nov. 19.—Following are the week-end retail market prices:

Beef, sirloin, 30c; round, 30c; roast, 25c; stew, 20c; pork, 30c; breakfast bacon, 45c; butter, creamery, 44c; dairy, 44c; eggs, fresh, 45c; storage, 40c; chickens, 30c; stewing fowl, 25c; Potatoes, $1.15 a bag.

Livestock and grain prices are: Cattle, selects, 9½c a pound; common butchers, 8½c; hogs, live, thick smooth, $8.50 cwt; select graded, $9 cwt; dressed, head on, $12 cwt; head off, $13 cwt.

Oats, 45c a bushel; wheat, $1.15 a bushel; barley, 65 a bushel; hay, $12 a ton.

Alsike, $10 to $11 a bushel, cleaned. Common peas, $1.50 a bushel; fancy peas, $2.25 a bushel; buckwheat, 70 cents a bushel.

AT ROSENEATH.

ROSENEATH, Nov. 19.— Following are the week end retail market prices:

Beef, sirloin, 20c.; round, 25c.; roast, 18 to 25c.; stew, 16c. Veal, 30c. Pork, 16 to 25c. Lamb, 40c. Breakfast bacon, 40c. Butter, creamery, 46c.; dairy 42c. Eggs, fresh, 45c. Chickens, 25c.; stewing fowl, 18c. Potatoes, 25c. a peck, 75c. a bag.

Live stock and grain prices are: Cattle, selects, 8c. a pound; common butchers, 8c. Hogs, live, thick smooth, $8.75 cwt.; select graded, $9.50 cwt.; dressed, head on, $15 a cwt.; head off, $16 a cwt.

Oats, 50c. a bushel; wheat, $1.20 a bushel; barley, 72c. a bushel. Hay, $12 to 12 a ton. Buckwheat, 70c.; rye 95c.

AT WOOLER.

WOOLER, Nov. 19.—Following are the week-end retail market prices:

Beef, sirloin, 25c; round, 25c; roast, 23c; stew, 20c. Veal, 25c. Pork, 25c Lamb, 25c. Breakfast bacon, 38c Butter, creamery, 45c; dairy, 40c. Eggs, fresh, 50c. Chickens, $1.10; stewing fowl, 75c. Potatoes, 40c. a peck; $1.25 a bag.

Grain prices are:

Oats, 70c a bushel; wheat, $1.25 a bushel; barley, 75c a bushel. Hay, $11.00 a ton.

AT WARSAW.

WARSAW, Nov. 19.—Following are the week-end retail market prices:

Beef, sirloin, 30c; round, 25c; roast, 25c; stew, 15c. Pork, 25-30c. Breakfast bacon, 40c. Buttery, creamery, 47c; dairy, 40c. Eggs, fresh, 47c. Chickens, 25c; stewing fowl, 20c. Potatoes, 25c a peck; $1.00 a bag.

AT ENNISMORE.

ENNISMORE, Nov. 19.—Following are the week-end retail market prices:

Butter, creamery, 45c; dairy, 42-43c. Eggs, fresh, 50c. Chickens, 30 to 35c. Potatoes, $1.25 a bag.

Livestock and grain prices are:

Cattle, selects, 8 to 10c pound; common butchers, 7 to 9c. Hogs, live, trick smooth, $9 cwt.; select graded, $9.50 cwt.; dressed, head on, $15.00 cwt.; head off, $16.00 a cwt.

Oats, 55c a bushel; wheat, $1.20 a bushel; barley, 75c a bushel. Hay, $12 a ton. Buckwheat, 70c a bushel.

WARKWORTH

WARKWORTH, Nov. 19.—Following are the week-end retail market prices:—

Beef, sirloin, 25c; round, 28c; roast 20c; stew, 15c. Veal, 25c. Pork, 30c. Lamb 25 and 30c. Breakfast bacon, 35c. Butter, creamery, 47c; dairy, 40c. Eggs, fresh, 47c. Chickens, 30c; stewing fowl, 27c. Potatoes, 20c a peck; $1 a bag.

Livestock and grain prices are:— Cattle, selects, 9½c a pound; common butchers, 8c. Hogs, live, thick smooth, $9 cwt.; select graded, $9.25 cwt.; dressed, head on, $12.50 cwt.; head off, $13.50 cwt.

AT CAMPBELLFORD

CAMPBELLFORD, Nov. 19.—Following are the week-end retail market prices:

Beef, sirloin, 30c; round, 25c; roast, 20 to 30c; stew, 15c; veal, 15 to 35c; pork, 23 to 25c; lamb, 20 to 35c; breakfast bacon, 35c; butter, creamery, 49c; dairy, 43c; eggs, storage, 48c; chickens, 25c; stewing fowl, 20c; potatoes, 25c a peck; $1.15 a bag.

Livestock and grain prices are: Cattle, selects, 8c a pound; common butchers, 5c; hogs, live, thick smooth, $9.25 cwt; select, graded, $8.75 cwt.

Oats, 65c a bushel; wheat, $1.00 a bushel; barley, 70c a bushel; hay, $12.00 a ton.

Buckwheat, 75c a bushel; rye, $1.00 a bushel; bran, $1.90 a cwt; shorts, $2.00 a cwt.; whey butter, 43c.

AT HASTINGS

HASTINGS, Nov. 19.—Following are the week-end retail market prices:

Beef, sirloin, 30c; round, 25c; roast, 18 to 28c; stew, 15 to 17c; veal, 30c; pork, 20 to 23c; lamb, 30 to 40c; butter, creamery, 44 to 45c; dairy, 40c; eggs, fresh, 50c; chickens, 25 to 28c; stewing fowl, 20c; potatoes, 25c a peck; $1.10 a bag.

Livestock and grain prices are: Cattle, selects, 8 to 9c a pound; common butchers, 6 to 8c; hogs, live, thick smooth, $8.75 cwt; select graded, $9.50 cwt; dressed, head on, $14 cwt; head off, $15 cwt.

Oats, 500 to 55c a bushel; wheat, $1.00 to $1.10 a bushel; barley, 70 to 75c a bushel; hay, $10 to $12 a ton.

Buckwheat, 70 to 75c rye, 90 to 95c; apples, $3.00 to $5.00 a barrel.

AT MARMORA

MARMORA, Nov. 19. — Following are the week-end retail market prices:

Beef, sirloin, 35c; round, 30c; roast, 22, 25, 28, 30c; stew, 18c; pork, 23, 25c; lamb, 35c; breakfast bacon, 45, 50c; butter, creamery, 50c; dairy, 45c; eggs, fresh, 50c; chickens, 30c; stewing fowl, 25c; potatoes, 30c a peck; $1.50 a bag.

Oats, 75c a bushel; wheat, $1.00 a bushel; barley, 85c a bushel. Hay, $10 a ton.

AT HAVELOCK.

HAVELOCK, Nov. 19. — Following are the week-end retail market prices:

Beef, sirloin, 30c; round, 25c; roast, 20c-25c; stew, 18c; veal, 20c-35c; pork 25c; lamb, 20c-35c; breakfast bacon, 43c-45c; butter, creamery, 45c; dairy, 40c; eggs, fresh, 53c; storage, 48c; chickens, 30c; potatoes, 25c peck; $1.25 a bag.

Live stock and grain prices are:— Cattle, selects, 9c-10c lb.; common butchers, 7c-8c; hogs, live, thick smooth, $9 cwt.; select graded, $9.50 cwt.; dressed, head on, $13 cwt.; head off, $13.50 cwt.; calves, 12c-13c lb.; lambs, 8c-10c lb.

Oats, 65c bushel; wheat, $1.25 a bushel; barley, 80c bushel; hay, $10 ton; rye, $1.10 bushel.

AT TRENT RIVER.

TRENT RIVER, Nov. 19.—Following are the week-end retail market prices:

Beef, sirloin, 30c; round, 25c; breakfast bacon, 40c; butter, creamery, 47c; dairy, 40c; eggs, fresh, 50c; chickens 30c, dressed; potatoes, 25c peck.

Oats, 65c bushel; wheat, $1.10 a bushel; hay, $10 ton; buckwheat, 75c to 80c bushel.

A Raw, Sore Throat

eases quickly when you apply a little Musterole. It penetrates to the sore spot with a gentle tingle, loosens the congestion and draws out the soreness and pain.

Musterole brings quick relief from sore throat, bronchitis, tonsilitis, croup, stiff neck, asthma, neuralgia, headache, congestion, pleurisy, rheumatism, lumbago, pains and aches of the back or joints, sprains, sore muscles, bruises, chilblains, frosted feet, colds on the chest.

MUSTEROLE
MUSTEROLE DOES IT!

Better than a mustard plaster.

IDEAL SILVER CREAM

Preserves as well as cleans—no dust—no rubbing—will not scratch.

By the makers of the famous Ideal Polish

HALL'S DAILY STORE NEWS!

Come in and see the new Fall Lavender Line Garments

THEY have just arrived, in a bewildering array of all the fashionable fall colours. Dance knickers, stride knickers, bobettes, a fascinating new brassiere pantie with knee side opening, dainty nighties with silk sash effects in contrasting colours, pyjamas, slips, and a whole host of delightful garments that you will be glad to see. Remember, every one of the Lavender Line garments comes in the enduringly lovely Lavender Line fabric that actually improves with washing.

We shall also be glad to show you the new Cobweb Lavender Line garments made for women who feel the cold.

Lavender Line underwear is inexpensive. For instance, here are some representative values:

Be sure to make a point of asking to see this lovely underwear next time you come into the store.

WOODS Lavender Line

BRIGHT SURFACED

Yard Wide Satins

You may have used them before, but never before have we been able to offer such a fine evenly woven quality as this at such a low price. All colours. Good weight. Per yard..... **98c**

Children's Coatings $1.49

Heavy All-Wool Polo Coatings in a wide width, and in a range of colourings including every desirable shade. Specially good value.

54 inch Dress Flannels 98c

They can be made up into the softest, warmest, best looking dresses for young and old. Colours: red, navy blue, Copen., rose, sand, etc.

ALL COLOURS IN

27 in. Dress Velvets

All made with the soft silky surface which distinguishes only the best of Velvets. All of good weight. Colours: blue, grey, brown, black, rose, etc. Per yard..... **$1.25**

CHINTZ COVERED

Fancy Bedroom Boxes

Well made, roomy Boxes, measuring 40 x 18 inches in size and with a height of 16 inches. Made with padded top and lined with plain coloured sateens. Each..... **$5.90**

WHITE AND COLOURED

TURKISH TOWELS

Closely knit, long napped Towels in a useful size. They are made with fancy ends, coloured in gold, blue, orchid or rose. For gifts or home use. Each..... **25c**

40 inch Factory Cotton 19c

Evenly woven, cleanly finished and of good weight. A good Cotton for all general uses in the home.

Fine White Nainsook 19c

An English Nainsook purchased at a price considerably below its actual value, and offered to you at a corresponding reduction.

SOME GOOD PATTERNS IN

Rockfast Drills

Mostly in black grounds, with patterns in plain and fancy stripes. An ideal fabric for shirts, overalls, etc. Per yard..... **20c**

RICHARD HALL LIMITED

MISSION CIRCLE SOCIAL EVENING

Thanksgiving 'At Home' Is Attended By Over Two Hundred Guests.

REV. WILLIAMS SPEAKS.

MILLBROOK, Nov. 19 (Examiner Correspondence).—The Thanksgiving At Home, sponsored by the Golden Link Mission Circle of the United Church, and held in the Sunday School auditorium on Wednesday evening, was attended by well over two hundred guests, and was a gathering unique in its way, and likely to have results of far-reaching importance in the lives of the young people connected with the church.

The honorary president, Mrs. V. C. Lambert, took the chair and on behalf of the Circle, welcomed the large gathering, and after a chorus, "Be a Helper," by about twenty of the girls, the brief worship period was conducted by the president, Miss Jean L. Burnham; the hymn in which all joined heartily, "Sweet Hour of Prayer," and the Bible lesson read from the third chapter of Colossians, after which the president led in prayer. The items on the program which followed were: Piano solo, Miss Ella Elson; reading, "Aunt Marthy Goes Visitin'," by Miss Bertha Lang; debate, "Resolved that the good-natured untidy woman is better than the tidy crank"; affirmative, B. B. Dawson and Miss Wilma Fallis; negative, R. Larmer and Reginald Willis.

The judgment as to the winning side was left to the audience, the affirmative being awarded the popular vote; the debaters meanwhile standing with their backs to the people, so they would not be embarrassed by knowing who was voting in their favor or the reverse.

The pastor, Rev. W. W. Jones, then addressed the gathering, presenting especially the subject of a Young Peoples' League, in connection with the local church. So clearly and effectively was this matter brought home that, when a standing vote was taken, after the pastor had pledged himself and his official board, to the utmost sincerity and support, practically all the young folk in the large audience, within the ages mentioned for membership, rose to their feet, thereby promising to ally themselves with this organization.

An interim nominating committee was named by Mr. Jones, consisting of Mrs. Lambert, Miss J. L. Burnham, Miss Wilma Fallis, Will Byam and Kenneth Fallis, which will meet at the parsonage in the immediate future and submit a slate of officers for election at the initial meeting when the league will be formed.

Rev. G. A. Williams Speaks

Rev. George A. Williams, a returned missionary from Formosa, was called upon, and delivered an inspiring address on "The Challenge of the Church to Its Young People," immediately after a quintette, "The Whippoorwill's Song," had been given by Mr. and Mrs. H. W. Johnston, Mrs. Jones, and Mr. and Mrs. M. McDowell.

Expressing his pleasure at being present, and listening to the debate by the young people, Rev. Mr. Williams went on to state that there are more than one million young people in the United Church of Canada, and if they are once linked up to God for service, no one could possibly estimate the power going out from their lives —"enough to transform the whole world."

Painting a vivid picture of what an increasing population is sure to mean to Canada, the speaker urged, with telling force, the challenge of the world's need, personal experience on the mission field in the Far East having made very real to him the mountain of human suffering to be encountered once you get away from the so-called Christian lands." Contact with lepers in Formosa, where this loathsome disease is very prevalent, had led him to long for such power as Jesus had when He said, "Be thou clean," and the leprosy departed. "But if we have the spirit of Jesus, we will be willing to do something of what He did when He was here on the earth."

The challenge of the opportunity for service was the next point considered, the speaker mentioning the thrill which comes to one engaged in his Master's business, on the distant mission fields, and in the home area as well. Mentioning the amazing number of different nationalities in our country, the appeal was made: "Let us win the cream of their capabilities for Jesus Christ, and Canada may well lead the world along all lines."

Challenge to World.

The challenge to world service was the final heading, the obligation to carry the best of our civilization to all the primitive people round the world being stressed. A personal experience among the head hunters, a hill tribe of Formosa, of cannibal practices, made real the thrill in missionary endeavor of which Rev. Mr. Williams spoke convincingly during his interesting address.

"This is the day of the advertising specialist. Who is going to advertise Jesus Christ? It's the young man's and the young woman's joy to-day. The work fields are so short-handed that we cannot meet the opportunities knocking at our door. What are you going to do about it? I pray you, enter into a partnership with the King of Kings in a work that will stand forever."

Prayer by Rev. Joseph Wilks closed this part of the gathering, and afterward music and a contest provided entertainment, the service of refreshments bringing a most enjoyable occasion to a happy close.

Misses Francis Jones and Estelle Hetherington were the accompanists of the evening.

RULING

MACHINE-RULED FORMS OF ALL kinds, in all ruling colors, are neatly and promptly attended to at The Peterborough Examiner Ltd. Intricate forms our specialty.

LOWERING THE LIFE BOATS

A picture as realistic as the camera could make it of the struggle for life before the Vestros sank. Many are to lower lifeboats to be seen with face trained hurrying

BROKEN

A Story of Revenged Love, by Ruby M. Ayres

(Continued from Saturday.)

CHAPTER XXXV.

THE STORY THUS FAR:

GILES CHITTENHAM returns to London from the United States—where he has contracted a secret and unfortunate marriage with SADIE BARROW—to hold wind up the affairs of his younger half brother, RODNEY ARDRON, who has recently killed himself for love of the notorious flirt, JULIE FARROW. In Switzerland he meets Julie Farrow, through his friend, LOMBARD, and makes love to her with the intention of spurning her in revenge for her treatment of Rodney. But, after he realizes that he really loves her, he finds that she is a cousin of the Julie Farrow whom his brother loved. He tells her the truth—that he is already married. She plunges into a gay, wild life trying to forget him. A rich, older man, SCHOFIELD, wants to marry her. Chittenham hears that his wife is in London. He meets the other Julie, who tells him she has not long to live. Then she leaves London. He has a talk with his Julie, but finds her hard and apparently heartless. He decides to divorce Sadie and then, if Julie will have him, marry her. Lombard tells Chittenham that unless he gives him money he will tell the world about Chittenham's marriage to Sadie, and that he and Julie spent the night together at St. Bernard. In the meantime, Julie tells Schofield she will marry him. Chittenham, finding her in her apartment just after getting news that her Cousin Julie has died, gets her to admit that she loves him.

"I suppose I'm really doing a dreadful thing," Julie said painfully. "It has always seemed a dreadful thing to me—to let a married man make love to you. I thought it was dreadful of Jewel—poor Jewel!—when she used to laugh at me and call me old-fashioned—but I'm worse than she was, because I'm even quite willing to let you divorce your wife." She tried to laugh, and it seemed to Chittenham as if something of the girl he had known in Switzerland were slowly creeping back, as if something of her light-hearted happiness were already being recaptured.

He made a swiftly passionate movement towards her.

"Julie—do you really love me, my dear?"

The hot color rushed from her chin to her brow.

"Will it sound very horrid of me if I say that I wish I didn't?" she whispered. "No—no, stay there. I want to talk to you. It's still all so unreal—I feel so muddled—as if it's just a dream that I can only faintly remember. Tell me, why did you come back this evening?"

"Because I heard that you were to marry Schofield."

"Oh!" Her eyes fell. Poor Lawrence! She had forgotten him completely. "Who told you?" she asked.

"My mother."

"And you believed it?"

His eyes softened.

"At any rate, I do not believe it any longer. You are going to marry me."

Julie looked away from him. She wanted to say: "But it is true that I have promised to marry him, quite true!"—only the words would not come. It is surprising how little a man counts in a woman's life if she does not love him. It was not for Schofield's sake that Julie hesitated to speak, but for Chittenham's. She, too, felt that this moment was too great to mar with even the smallest shadow. In the last half hour she felt as if years of unhappiness and bitterness had been lifted from her shoulders, and there was a glint of laughter in her eyes when next she looked at Giles Chittenham.

"And, now—what do we do now?" she asked softly.

Chittenham held out his arms.

"Come here and I will tell you."

She went to him readily enough, and for a little while everything was forgotten in kisses and the foolish words of lovers which yet hold all the wisdom of the world.

The chiming of a clock brought them back to earth.

"It's twelve o'clock," Julie said guiltily.

"And you have never been up so late in all your life before, have you?" Giles teased her gently.

Julie sighed.

"It's weeks since I went to bed before three or four in the morning," she admitted.

"That's all over and done with now."

She was silent, and he urged again, gently.

"It's all over, isn't it, Julie?"

She nodded, and then asked:

"Giles, did you hate me very much last night?"

He would not meet her eyes.

"Hate you? When?"

"Last night—at your mother's."

"It hurt, Julie—it hurt horribly."

"I wanted it to. I wanted to hurt you, to make you ashamed of me."

"It made me ashamed of myself. It made me ashamed of the way I had behaved to you."

"Did Mrs. Ardron say anything about it?"

"No."

Julie sighed again.

"She thought I was awful, I know. I think she would have liked to order me out of her house. She doesn't like me, Giles."

"She doesn't know you—not the real you."

"She avoided shaking hands with me when I left—there was a dreadful cold look in her eyes. I'm wondering if I dare go to her house again tomorrow."

"I shall take you myself."

"Will you?" She looked up at him with pathetic happiness. "The last weeks are almost like a bad dream now," she said after a moment. "If only you knew how I hated drinking too much and being up all night."

"My poor little girl!"

She pushed him from her.

"It was your fault," she said feverishly. "I was weak enough to let it be your fault. I suppose I haven't any pride, or I should just have gone on and got over it."

"I'm glad you didn't, Julie."

"And will you come with me tomorrow really?" Her eagerness died suddenly. "You ought not to, we both know that. Oh, I wish things were all right, and we could just be engaged in the good old-fashioned way! I'm not meant to be modern really. I should love to have lived in the days when you had to come and ask my father if you could be engaged to me—there was so much more romance and dignity about it than there is today. Nobody ever asks anyone's permission it's all just fixed up anyhow."

"I don't care how it's fixed up if only I get you in the end."

With sudden impulse, Julie raised his hand to her lips and kissed it, then with revulsion of feeling she almost angrily pushed it from her.

"I didn't mean to do that—I'm not slavish really. I wish I didn't love you—I never wanted to love anyone—no, I don't mean that!" She put her arms round his neck, and looked at him with eyes that were misted over with passionate tears.

"I do love you, I do! You won't leave me again, Giles—you won't break my heart all over again?"

"I broke my own too, Julie."

He took her face between his hands, and kissed her passionately.

"Nothing shall ever part us any more," he whispered against her lips.

But she was not satisfied.

"Giles, supposing she won't divorce you?"

"I am not afraid of that."

"But supposing she won't?" Julie insisted feverishly.

"Need we suppose any such thing?"

"I want to suppose everything. I want to know what the worst is that we may have to face."

Chittenham looked away from her, and there was a hard line about his mouth.

"If such a thing happened—it would be for you to say," he answered at last.

"What do you mean?"

He looked at her sadly.

"That then there would be only one way in which we could belong to each other, Julie."

She did not pretend to misunderstand him, but the hot blood rose to her soft hair and her eyes fell.

"Would you care enough for that—if there was no other way, Julie?"

For a moment she was silent, then with a swift gesture she turned to him, hiding her face against his breast.

It was two o'clock before Giles thought of leaving the flat.

"Such a scandal!" he teased Julie. "Neither of us would have a shred of reputation left if our best and dearest friends knew how abominably we have been behaving."

Julie made a little grimace.

"I haven't any best and dearest friends except Bim," she answered, and then abruptly: "Giles, what do you think of Sadie?"

"Sadie?" He was glad that as her cheek was resting against his shoulder, she could not see his face. It seemed an ill omen that at this moment she should speak of his wife. He avoided a deliberate answer.

"What a question! I hardly know what to say," he said lightly.

"I only asked because she has spoken about you several times. I think she rather likes you."

"Nonsense!"

His voice sounded almost angry and Julie looked up at him in surprise.

"Don't you want her to like you? She and I are great friends. I prefer her to anyone I have met since—" she stopped with a shrug of her shoulders.

"Since you and I met on the top of the world," Giles added to her. "Tell me, Julie, what made you, well—" he smiled—"like me—quite at the beginning, I mean?"

She gave a little shamed laugh.

"I don't know. How can I know? It didn't happen a bit, as I always thought falling in love would happen."

"Tell me what you mean."

"I can't explain. You made me feel angry at first. I thought you were just laughing at me and it hurt. And then—you put your hand on mine—perhaps you don't remember?"

"Of course, I remember. And then?"

"Then I knew, and I was afraid."

"Afraid of me?"

"No, but of the future. I think I felt that it would bring trouble to me—loving you, I mean." She frowned at the memory, then smiled. "But it's all over now, isn't it—all the worst part, I mean?"

(To be continued.)

"HELPED ME WONDERFULLY"

Woman Strengthened by Taking Lydia E. Pinkham's Vegetable Compound

Port Colborne, Ont.—"After having an operation, I was very miserable, weak, nervous and very near unfit to work. I saw Lydia E. Pinkham's Vegetable Compound advertised and tried it and believe it helped me wonderfully. I have no weak spells any more, the pains have left me and my nerves are much better. I feel safe in saying Lydia E. Pinkham's medicines have helped me wonderfully."—Mrs. Wm. H. Beechteller, Box 143, Port Colborne, Ont.

spent Sunday at the home of Mr. and Mrs. A. U. Bailey.

Holiday guests at the home of Mr. and Mrs. A. E. Spooner were Mrs. Charles Hawkins and daughter Gertrude of Toronto.

Mrs. Sherman Scriver is visiting friends in Toronto.

Miss Mary Fowlds of Havergal Ladies' College, Toronto, visited her parents, Mr. and Mrs. W. M. Fowlds during the holiday. Miss Fowlds was accompanied by her friend, Miss Emily Carscallen of Hamilton. With Mr. Charles Fowlds as guide the young ladies enjoyed a duck shooting expedition to Rice Lake.

Mr. Schofield Battersby of Richmond Hill, spent Thanksgiving at the rectory with his parents, Rev. Mr. and Mrs. Battersby.

Mr. William Doughty of Toronto visited his parents, Mr. and Mrs. C. P. Doughty over the week-end.

Mrs. Arthur Bell of Toronto, spent Thanksgiving with Mrs. W. M. Fowlds, Bridge street.

Mr. Lawrence Murtagh visited with friends in Kitchener during the week end holiday.

Miss Arcelia Jones and Miss Dorothy Jones of Kitchener, spent the week end with Mr. and Mrs. C. P. Doughty.

Mrs. A. T. Terrill and daughter, Kathleen of Iroquois Falls, are holiday guests of Mr. and Mrs. Grover Kerr, Front street.

Mrs. (Dr.) J. H. Hess and son Everett, are spending a few days with friends in Toronto.

Mr. Hudgins of Napanee, while en route to Haliburton, spent Monday [illegible] with Mr. and Mrs. Robert Johnston.

Rev. [illegible] R. and Mrs. Brown of Roseneath, visited Rev. A. C. and Mrs. Hie on Tuesday afternoon.

The Bazaar held in Lynch's Hall on Saturday afternoon, under the auspices of the Ladies' Aid of St. Andrew's Presbyterian church, was a decided success.

Mr. Edson Logan of Toronto, spent Thanksgiving with his parents, Mr. and Mrs. James Logan.

Mr. L. O. Breithaupt of Kitchener, was a business visitor in town this week.

Trent River

(Examiner Correspondence.)

TRENT RIVER, November 17. — Messrs. D. Walterhouse and C. W. C. Goodman returned on Wednesday from the deer hunt in the north country.

Mr. and Mrs. E. Parsons returned to Toronto on Friday after spending the holiday at the Cook cottage. Mr. Parsons has been a guest at this cottage for five weeks. Every day, with the exception of Sunday, Mr. Parsons and Mr. Cook left before daylight, in the latter's motor boat, going down the river for duck shooting. For lunch these men went some distance up the river where they had a tent pitched. Mr. Parsons has brought down a great number of ducks, and enjoyed very much his trips on the water. Mrs. Parsons has been a guest at the Cook cottage for two weeks.

Mr. and Mrs. Herbert Rose, Mr. and Mrs. Harry Rose and little son, and Norman Lewis, returned to Toronto on Wednesday, after spending a few days at "Ye Olde Mill."

Hastings

(Examiner Correspondence.)

HASTINGS, November 19. — Mr. Paul Bailey of Montreal, accompanied by two friends, Mr. George Howard and Mr. Wallace Cromarty,

All-America Football teams have been selected for 38 years. Started in 1889 by Walter Camp—now being carried on by Grantland Rice in Collier's Weekly.

"throat-easy" says

(EMILIANO RENAUD)

"Buckinghams are a true inspiration, most delightful and throat-easy."

Emiliano Renaud, composer and one of the greatest piano virtuoso of Canada.

20 for 25c

HOME TINS OF 50— 60 CENTS

NO COUPONS ALL QUALITY

The Personal Greeting Card

is now recognized as like unto a personal visit because it carries that indefinable something that is not expressed by any other kind of a gift.

The exclusive lines of Examiner Greeting Cards are now ready for inspection at your home, office, or at our store. If you would like to make your selection at home, please telephone 1600 and ask for the Examiner Greeting Card Girl, and she will be glad to take care of your request.

There is a very wide range of Cards, Folders, Etchings, etc. They are all beautiful, with and without lined envelopes, and all very moderately priced.

The greetings were all personally selected, and carry a strong personal appeal that is sure to please the recipient. Many of these lines cannot be duplicated; therefore, we suggest an early selection to avoid disappointment.

We thank all those who purchased Greeting Cards from us in the past and trust that they, and many others, will come to The Examiner this year.

We take a personal pride and pleasure in printing Greeting Cards, and it is an excellent boost for our fair city if you are able to tell your friends that you had this year's Personal Greeting Cards printed in YOUR home city.

Awaiting an opportunity to serve you.

The Peterborough Examiner Ltd.

"The Complete Printing Plant"

417-419 North George Street, Peterborough, Canada

WOMEN'S PAGE

Neighborly Notes

(Please 'phone items to 1600 or 1601)

Mr. and Mrs. W. McDougall and son, Donald, of Toronto, spent the week-end in the city with Mr. and Mrs. G. J. Browne of 568 Bethune street.

• • •

Members of the Peterborough Hunt Club, who returned on Saturday after a successful hunting trip, included Captain George Robertson, President T. E. Curvin, Secretary Mark Bredin, assistant secretary Ev Taylor, W. Evans, Cloy Taylor, Ralph Godfrey, George Paudash, A. Fisher, S. Fisher and W. Harvey.

• • •

Mr. and Mrs. W. H. Saxby of Welland, were recent visitors at the home of Mr. and Mrs. W. M. Saxby, Smith street.

• • •

Mrs. Fred Fowler and little son, Jim, are holidaying with Mr. and Mrs. P. T. Udy in Bridgenorth.

• • •

Mr. and Mrs. H. Combes, Gladstone avenue, were hosts on Saturday night at a linen shower given in honor of Mr. and Mrs. John Cross (formerly Miss Geraldine Doig), on their arrival home from their wedding trip. Many beautiful gifts were received. The evening was spent in dancing and games, followed by the service of a dainty lunch.

• • •

Mrs. Robert Yeaman of Weller St., is spending a week with friends in Toronto.

• • •

Miss E. Crooks, sister of Mrs. Sidney Luther, of Lac Vert, Saskatchewan, is visiting Mr. and Mrs. J. M. Luther, at 320 George street.

• • •

Mrs. Irving Hetzel of Buffalo, N.Y., is the guest of her father, Mr. A. Wood, Smith street. East.

• • •

Miss Muriel Riggs of Toronto, was the guest of her cousin, Miss Jean Burrell, over the week end.

• • •

Mr. T. M. Kennealley of the staff of the Robert Fair store, spent the week-end visiting friends in Hamilton and Niagara Falls.

• • •

Mrs. John Spry and Mr. Elmer Spry of Wyandotte, Mich., are guests at the home of Mr. and Mrs. John Post, Ware street.

• • •

Mrs. R. H. MacLean, who has been visiting Mrs. A. Laign, on the Highway, has gone to Hamilton and Toronto, for a few days.

• • •

Mrs. W. Naish, Lock street, was hostess on Friday evening at a miscellaneous shower given in honor of Miss Elsie Cranham, a bride-elect of the month. Friends and fellow employees of the Quaker Oats Company, numbering about thirty, were present. Many pretty and useful gifts were received by the guest of honor. A mock marriage ceremony was a feature of the evening, with the Misses Lily and Marjorie Naish acting as bride and bridegroom. After an evening spent in playing music and games, dainty refreshments were served.

• • •

Mr. and Mrs. John Gillis, Hartley, Ont., wish to announce the engagement of their youngest daughter, Gretta Eileen, to John Marwood McCarrell, son of Mrs. John McCarrell and the late Mr. McCarrell, of Emily, Omemee. The marriage to take place quietly early in December.

• • •

Friends of Miss Marie Stephens, who, with her mother, came out to Canada from England about two years ago and lived in Peterborough until a few months ago, will be interested in the announcement of her wedding, which took place in September at All Saints' Church, West Southbourne, Bournemouth, England. The bridegroom was Mr. Charles George Drewitt, only son of Mr. and Mrs. James Drewitt, of "Woodlands," Branksome Wood-Road, Bournemouth, and a popular member of the Bournemouth Gipsy Motor Cycle Club. The officiating clergyman was the Rev. J. W. Briggs. The bride, who was given away by her mother, wore a gown, made in Old English style, of silk rayon and white taffeta, trimmedo with diamante and orange blossoms. She wore an embroidered silk veil, wreath of pearls and orange blossoms, silver brocade shoes, and carried a shower bouquet of white heather and carnations. She was attended by the Misses Betty Diana and Doreen Drewitt (sister and cousin of the bridegroom) who wore golden taffeta frocks trimmed with mauve tulle and carried floral crooks trimmed with bows of mauve tulle. They wore necklets of pearl, gifts of the bridegroom. Mr. Ronald Parker, of Southsea, a friend of the bridegroom, acted as best man. Subsequently there was a reception at "Woodlands," following which Mr. Drewitt and his bride left on a motor tour through Devon. The bride went away in a black and white crepe de chine two piece suit, embroidered in gold, with hat to match. Mr. and Mrs. Drewtt will live at Hove. According to the English custom, a full list of presents to the wedding couple follows the marriage announcement. Among these is included the very handsome gift of a "freehold house and furniture" from the bridegroom's father. The list of presents is very long, and enumerates several presents from Canada, including presents from Peterborough people; Mr. and Mrs. Dallin and Miss Eva Dallin, Mr. and Mrs. G. McClelland, Mrs. Davidson, Miss McClelland, Mr. Zalud, Mr. and Mrs. Groombridge and Miss Groombridge, also Mr. and Mrs. L. Groombridge, Mr. and Mrs. R. Farthing and Miss T. Pearson.

Friends in Peterborough of Mrs. L. Stephens, the mother of the bride, will be interested in the announcement that she is leaving England shortly to visit her eldest daughter, Mrs. C. Ingram, in Persia.

• • •

Mr. and Mrs. Simon Kable of Waterloo, Ontario, announce the engagement of their daughter, Rose Caroline, to Leo Peter McGillen, eldest son of Mrs. K. McGillen, of this city and the late Peter McGillen, the marriage to take place quietly at the end of this month.

SANITARY COTTON

When there are kiddies in the family (and it isn't always the kiddies) it is hard to keep the box of absorbent cotton closed and sterile. The cotton is gotten in haste and is left out of its wrappings and forgotten. A Mason jar is nice to hold absorbent cotton and stands more chance of being closed after using.

THE MIRROR OF THE MODE

By Mary Marshall.

Light-weight woolen challis makes a practical jumper when chosen in an attractive design of navy blue on tan and worn with a pleated skirt of navy-blue silk.

There are women who boast that they cannot endure the feeling of anything woolen against their skin. They haven't worn a costume with a woolen bodice for ever so long and possibly they feel that their inability to do so without discomfort indicates a finer skin or more delicately poised nervous system than that possessed by women who have no such objections.

Usually I think their distaste for wool next the skin comes from recollections of coarse serge school frocks they had to wear in overheated school rooms when young—and the scratchiness usually wasn't due to the wool so much as to the coarseness of the material or the cotton mixed with the wool.

I had some such objections to woolen blouses myself until a few seasons ago, when I found a lightweight crepe wool sports jumper frock quite as soft in texture and as easy to wear as georgette or crepe de chine.

So I am convinced that in every woman's wardrobe there is place for an overblouse or two of some one of the fine, light-weight but warm woolen materials. Wool voile, wool crepe, fine flannel, challis might be suggested.

Recently I have seen figured challis of colorful designs that might be admirably combined with skirts of solid color, and there is something a little smarter about the figured blouse and plain pleated skirt than the frock entirely made of figured material. In planning such an ensemble you might have the skirt match the coat with which it is to be worn with the figured challis picking up the same color in part of the design. And since one skirt usually serves longer than one blouse and since the climate here is so often variable I suggest a single pleated skirt with two complementary blouses—one of silk and one of challis.

LIBRARY NOTES

SOCIOLOGY.

LaMarck long ago said that it is easier to discover a truth than to have it accepted by society. He was in reality the first to propound the doctrine of evolution and, as happens to most originators of a doctrine, his theories fell on deaf ears. He died in want. The world has gone ahead a good deal since his death some hundred years ago, and the question that he raised has developed from a little rippling stream to a raging torrent. To-day the world is divided on the question of evolution and brain is pitted against brain in the effort to prove or disprove its truth. In the same way many a question belonging to that vast field called Sociology is proving in these days to be a bone of contention rather than a help in the alleviation of the human lot. It is not necessary to particularize these; they are too well-known to need comment. We possess in our Library close on a thousand books dealing with every phase of sociology. This term, coined by Comte in 1838 to express the science of the associated life of humanity, embraces, of course, the widest field that is possible in human thought. The selection that is offered to our readers is fairly representative of its many ramifications. Political Science, Political Economy, Education, Commerce, Popular Customs, and the thousand and one topics that are embodied in these titles, all find a place on our shelves under the heading of Sociology. Socialism is a branch of the stem, as are Anarchism, Nihilism, Bolshevism, and the various cults that spring up at odd times in the world's history. So wide is its latitude that if you want to read about elves, monsters, fairies, or ogres, you will find something about them under this heading. It is a far cry from ogres to gypsies or to the status of women but they are all included under the heading of Sociology as are questions of commerce and of church and state.

Generally speaking, Sociology is looked upon as a dry subject, but it should not be so considered. Anything that offers to throw light on knotty problems of human life should not be deemed uninteresting. But the fact remains that the sociological section is about the least patronized of the various sections in the adult department of the library. It is very different in the juvenile section, where, of course, fairy tales form a very favored part of the reading.

The Public Library offers very many advantages to its patrons in providing reading matter dealing with topics of everyday concern. We get regularly the Ontario Gazette, and the Canada Gazette, also the Labor Gazette, and a wide range of Provincial and Federal publications, dealing with all manner of subjects from the Patent Office Record down to the latest method of dealing with pigs or pumpkins.

It is a pity that more interest is not taken in this science. As has been very truly observed, it is really the master science because "the social process is primarily evolving in the individual, not the qualities which contribute to his own efficiency in conflict with his fellows, but those qualities which contribute to society's efficiency in the conflict through which it is gradually rising towards a more organic type."

OBSTACLES

to clear sight removed and clear vision assisted and established. Eye strain and headaches treated skilfully.

"See Us and See Better."

M.O.H. Lacey

Optometrist

410 GEORGE ST (Opp. Examiner 'Phone 1140 — 1084J for Evening Appointment.

m,w,f_tf-626

THE WHATNOT

A Place for Little Bits of Everything of Local Interest

By MARION

"OH, SHE'S all right." Did you ever hear someone give this as an expression of his opinion of someone else in discussion? One might say, "Oh, she's a darling," or "She's a peach," but when you hear a man say, "Oh, she's all right," you may depend on him to stick to it, because he will put certain emphasis on it, and usually a man's, "Oh, she's all right," is more dependable than a woman's, "Oh, she's a peach," or "a dear."

• • •

Personally, I would rather have anyone say, "Oh, she's all right," about me, than to have them say for the time being that I was a peach or a darling. Usually, I'm not saying always, though, men stick to the opinion they form of a person, especially girls, while a woman gushes over a person who has entertained at bridge and who made a charming hostess—and in a few days she has completely forgotten her disposition.

• • •

Then again, have you ever sat in a car at the curb with a couple of men and heard them discuss every woman and girl that passed? I have, and it is certainly interesting! I felt like getting out myself and walking past to get their personal opinion of me—or my clothes, as I suppose that was what they really were discussing instead of the real person.

• • •

First their skirts would be too long, then one would come along with a shorter skirt—usually a younger person, and it would usually meet with their approval. If something unusual in the way of an outfit appeared, they would be sure to tell the woman occupants of the car just what they would like in the same outfit. It surely is quite amusing! And often one gets a more personal view from the men folk that way than if you asked them some other time.

• • •

But then, it is all the way they feel, isn't it? If they don't feel like telling you what you ask, they think they have a perfect right to withhold their idea—did you ever notice it? There are some men in Peterborough who would never notice what their wives were wearing—even if they had a new frock or hat every week. Then there are others—which would you rather live with—the one who doesn't really care what you have on as long as you are respectable looking, or the one who looks you over when you are ready to go out, informing you that he likes your new outfit or he doesn't like it

• • •

What do you think about it? What impression has your contact with men given you about them expressing their opinions? There are some we wish would express theirs a little more, and then there are others we wish would keep quiet.

• • •

Quite often when coming to the office in the morning, I walk with some of my girl friends, and hear their tale of woe because they have, in their last minute rush of dressing, donned a pair of hose with a hole in the heel. There seems to be quite a number of girls in Peterborough who have the same trouble, I wonder if they have ever tried rubbing the feet of new hosiery with paraffin? This should be rubbed on until a white appearance is seen.

• • •

This hosiery business is most trying. You don a perfectly good pair of hose, possibly for the first time, and step in next door, and lo, and behold that —— pup which they are so excited over, seems to like the taste of your new hose.

• • •

Slowly but surely you see a little white streak wending its way down the front of your hose.

• • •

But, of course, we can't express our personal opinion of that pup right there, we must wait until we are safely outside and beyond hearing.

• • •

But wouldn't we like to? Oh, dear, yes, many times we feel that way—but it does no good. We must say what charming manners that little darling has, and why, of course, it didn't matter about the stocking, it was only one of a cheap pair anyway.

• • •

This may be a sort of outburst, but I can't help it, for not long ago, I saw the same little run wending its way down MY stocking from the teeth of a friend's dog.

• • •

I happened to call on a friend of mine the other day just as she was in the middle of housecleaning—and you know how you feel when you run into the midst of that job! She told me she was busy moving her stair carpet. I couldn't imagine what she meant by that, she might be turning it upside down but I couldn't see what difference that would make, for it would only land in the same place again for the feet to tread on. So I asked her, and in replying she told me that she always bought her stair carpet about three-quarters of a yard longer than was needed, and then she could move it up and down, thereby prolonging its life quite a little bit.

• • •

And then, while speaking of rugs and carpets, she went on to tell me that if your rugs curl at the edges or if they have become ruffled by cleaning, a mixture containing one pound of glue and a gallon of water can be painted on the back of the rug. This solution is dissolved over hot water and put on with a large brush. The rug should, of course, be left on its face until thoroughly dry.

• • •

I have heard, too, and discussed with a number of women, this heart rendering thing of having your pies overflow in the oven. Some apparently can not find any method to correct this mistake—and it surely is a mistake, isn't it, when you come to take the pie off the plate and find it won't budge, and even then, the bottom is sure to be only half cooked.

• • •

Try inserting a piece of uncooked macaroni in the top crust. This is an improvement on the paper funnel sometimes used, and would, of course, be withdrawn after the pie has been baked.

• • •

In addition to the Christmas help telling how to make Christmas gifts at home, I am this week offering printed instructions, with sketches, for a baby bunting bag. Don't miss these free helps.

THE WORK TABLE

One mother has taken a discarded card table and covered it with plain black oilcloth. She keeps this in the play room and what fun the children have when they want to play games, paint, cut out paper dolls, etc. The oilcloth will wipe off easily and if scratched, it is not serious, as it may be replaced very cheaply.

California produces annually evaporated whole milk worth $15,000,000.

SUES FOR ESTATE.

Mrs. Hedessa Leland, formerly Baroness von Dawn, of the old regime in Russia, who is the plaintiff in a sensational action in Detroit to recover part of the estate of her second husband, F. B. Leland, one-time candidate for the Michigan governorship. Mrs. Leland, whose first husband was Morley S. Wickett, former Toronto alderman, was denounced in court by opposing counsel as "a fortune hunter, adept at accumulating money through matrimony," which allegation the plaintiff emphatically denied.

OLD CATHEDRAL.

Fire broke out in the Cathedral of Tournai, one of the finest Romanesque churches in Belgium, on Thursday night. The old cathedral, which was built in the twelfth century, contains a number of pictures by Rubens and other masters and a famous vestment, presented it by Thomas A. Becket, of England.

MARION'S MAIL

Address correspondence to Marion, at The Examiner Office.

"Dear Marion:

I received your helps some time ago but neglected to write. Thanks ever so much for the trouble.

I saw in Saturday's edition someone wanting information on getting rid of moths. If they get into rugs, put a wet cloth over the rug and iron. The steam will kill them.

I was interested in 'Dreamer's' letter. I am also a dreamer and can day dream for hours dreaming about my future.

I remain,

Sincerely yours,

Bonarlaw. SALLY."

Welcome to our circle, "Sally," and thanks for the help, for that will mean trouble for the moths. I hope that your future is as bright as your dreams picture it.

• • •

"Dear Marion:

I enjoy the Women's Page very much and as I received some of your helps I thought I should write and thank you.

To Mrs. H.: I cleaned my babies' white kid shoes with gasoline, bon ami and also a commercial liquid known as Pearl White which I got at a drug store.

Here is my recipe for pie crust, it isn't extra good but it is generally light and flaky. I use about 3 saucerfuls of flour, 1 or 2 heaping tablespoons of lard, pinch of salt and about one or one and a half teaspoons of baking powder.

Hoping she will have good luck, I remain,

Warkworth. Mrs. G. T."

Thanks, Mrs. T., for the answer to Mrs. H.'s SOS, and for the recipe which will be appreciated by many readers. Write soon again.

Marion

FAVORITE RECIPE.

NUT FILLING FOR LAYER CAKE.

(Contributed by Mrs. C. C., Frazerville.)

Half cup milk; 1 egg; ½ or more cup white sugar; ½ cup chopped walnuts. Mix well and boil slowly, stirring all the time. When cooked add tablespoon butter and vanilla.

LAYER CAKE.

(Contributed by M. B., Peterborough.)

1 tablespoon butter
1 cup sugar
1 egg
1 cup milk
2 cups flour
2 teaspoons baking powder, or 1 teaspoonful soda and 2 of cream tartar.

Flavoring of lemon or vanilla.

Cream the butter and sugar together, then add the egg which has been beaten, and beat all together, then add the milk and flavoring and flour and baking powder sifted together. Bake in two or three layers and ice if preferred.

Icing.—One cup brown sugar, piece of butter the size of a walnut, scant ½ cup milk. Boil together until the syrup will thread. Then stir until amost cold when spread on the cake. If these directions are followed exactly a delicious cake at a small cost is the result.

DATE SHORTBREAD.

(Contributed by Mrs. C. C. Frazerville.)

2 cups fine oatmeal
2 cups flour
1 cup brown sugar
1 cup shortening
1 teaspoon soda
1 teaspoon vanilla
A pinch of salt
1 lb. dates cut fine
3 parts cup white sugar
½ cup water

Cook to a paste.

Method.—Grease a long pan. Sprinkle enough crumbs to cover pan, pressing them down close.

Pour date mixture over it. Then put the rest of the crumbs on top.

Bake in a moderate oven until brown. Leave in the pan and cut in small squares while hot.

BURNT SUGAR CAKE.

(Contributed by Mrs. T. H. S., Ida.)

1 cup of white sugar
2 eggs
½ cup butter
1 teaspoon vanilla
1 cup cold water
2 cups of flour
1 cup of white sugar
2 teaspoons of baking powder

Take one cup of white sugar, set on stove to burn until quite brown, then add ½ cup of boiling water and stir well; when cool, add ½ to the cake mixture and half for the top of cake thickened with icing sugar, put in oven at 375 degrees. Turn top off and bottom low. Bake about thirty-five minutes.

BURNT LEATHER CAKE.

Put 1 cup of brown sugar in a pan on the back of the stove until it begins to smoke, then add ½ cup boiling water until it forms a syrup, then let it boil.

1½ cups white sugar
½ cup butter
3 eggs
3 teaspoons baking powder
2¼ cups flour
1 cup hot water (scant)
3 tablespoons syrup (named above)
1 teaspoon vanilla

Bake in three layers.

Icing.

Two cups icing sugar, ½ teaspoon vanilla, butter the size of an egg. Use whatever syrup is left instead of the usual milk.

DATE LOAF.

(Contributed by F. B., Bewdley.)

1 cup brown sugar
1 tablespoon of butter
1 egg
1 cup sour cream
½ cup dates
½ cup walnuts
1 teaspoon of soda
1 tablespoon of blackstrap

Let rinse for half an hour and cook in a moderate oven.

LYRICS OF LIFE

IF YOU WOULD GO AWAY

Perhaps if you would go away
Upon a little visit, say
A month or so, and let them run
The house, and do what you have done,
And see to meals, and make the beds,
And mend the clothes they tear to shreds,
My, how the family would miss you,
And when you came, would run to kiss you!

Perhaps if you away would go,
Not very long, a month or so,
Perhaps they'd heed, perhaps they'd mind,
And wouldn't do the things unkind,
Perhaps they'd hang things on the rack,
And never say one mean word back,
Would just fall over one another
To say you were the nicest mother!

Perhaps if you would go away,
And then would just come back some day,
You'd find the children grown so good
You'd fairly sing, I know you would.
If you should find, when you returned,
A little wisdom they had learned,
My, how your arms would clasp them to you!
You don't doubt that a minute, do you?

In fact, I think if you should go
Away, not long, a month or so,
Perhaps they wouldn't seem to you,
A lot of things that children do,
Not near as bad. When home you came
The children might be just the same,
But how you'd hug them and you'd kiss them!—
For, goodness gracious, how you'd miss them!

(Copyright, 1928, Douglas Malloch.)

THE STAR CHASER.

I've heard of heroes and ace in my span,
But the one of which now I think
Is the queerest of all—a light-headed gink,
I call the electrical man.

This fellow had found an electrical ray
Said he, "I will visit a star,
The brightest of all and believe what I say
I'll meet you in heaven, by gar."

"I wish him luck in a casual way,
And tell him I hope that he will
He lingered a little and ventured to say
It hadn't been done yet and still—

Well, he started by gar, to reach his bright star
And I saw in the heavens that night,
A sizzling plane that was speeding afar
Away to the comet light.

It paused for a moment as far as I see
And bid a farewell to the earth
It laughed a last laugh at gravity
And speeded again in its mirth.

And up they leisure in low air pressure
Full blown in the elements thin
And to his despair he heard the plane swore
His head was swelling again.

They laughed did the two, as they ran down a star,
And excited a comet in chase,
But the best of it was when they tickled old Mars
And ventured a wind in his face.

Some stars that I know are nine million miles
Down their diameter so,
But the old suicide in a heavenward glide,
Reduced them a million I know.

And so they meander the starry verandah,
And skid on an air space and sigh,
It's awfully wet on the milky way
But maybe we'll land bye and bye.

But the finicky ray ended every way,
To land on an ethereal plain,
And starr lion cursed the two a-flyin'
And gritted his sharp teeth in vain.

Now the gods in the sky were all wondering why,
This crazy machine was up there,
A-disturbing the moon and perturbing the tune,
Of the choir of the nymphs so fair.

I must finish this thing and I'll do so by jing,
In a fit of rage quoth Mars,
And he pulled out his chariot hung up the moon
And put a stop to the stars.

His eyes turned concave, but an order he gave,
And he dashed in the blue with his teams,
But the renegade plane in madness insane
Evaded in vain it seems.

"Do you know man," Mars said, "you're in region so dead,
The moon doesn't spoon here at night,
And there's no stop signs on the roads ahead,
'Cause you're stop dead all right."

O heaven by praised, I've searched night and day,
I started the blame thing all right,
By by gar, I don't know where we are,
And I can't see the brakes for light.

I've been through regions of green clad legions
And devils that swore in their sleep,
And my wings have spread o'er the snowy bed
Where the dove of peace still sleeps.

I've startled the sages of Venus for ages
I've passed for a shooting star,
But I cannot stop for your speed cops
For I'm off for realms afar.

And so off he flew where no one knew
And where no one like me can think,
That's why all your heroes I class as zeroes,
Compared with the 'lectrical gink.

—ALFRED ELLIS,
777 Water street

SINGLE DIAL SET ADDS ONE TUBE

Stromberg - Carlson Company Puts New Addition on Single Tuning Control.

Generally speaking, the use of single dial tuning has necessitated the addition of one tube that performs little or no function other than to couple the antenna with the tuning circuits of the radio receiver. Thus an ordinary 5 tube receiver becomes a 6-tube receive when single dial tuning is employed; a 6-tube set becomes a 7-tube, and so on. The greater the number of tubes, of course, the more current must be supplied by the power plant and, naturally the larger the power plant must be.

The Stromberg-Carlson Company has made an interesting development in designing the coupling stage of its single tuning control receivers so that it amplifies as well as couples the antenna to the tuning stages. The company engineers report the first stage produces approximately half the amplification of the ordinary radio circuit. This stage is designed with its resonant point between 550 and 600 meters. The resonant point is placed here for a very definite reason. It is well known that there is a general falling off of amplification of the higher wave lengths. The best that engineers have been able to do is to strike a balance so that the lower and higher wave lengths will be received with somewhere near uniform volume. By having its resonant point above the high end of the wave band the amplication of this coupling stage increases as the receiver is tuned to the higher wave stations. In this way greater amplification is secured where it is most needed and an unusually horizontal amplification curve is obtained through the entire wave band.

NOVELTY GAUNTLETS

An English gauntlet in cape kid has its cuff open on the inside and stitched all around in thongs. The outer edge curves sharply and one's initial appears at the outside corner of the cuff.

BEWARE THE COUGH OR COLD THAT HANGS ON

Persistent coughs and colds lead to serious trouble. You can stop them now with Creomulsion, an emulsified creosote that is pleasant to take. Creomulsion is a new medical discovery with two-fold action; it soothes and heals the inflamed membranes and inhibits germ growth.

Of all known drugs, creosote is recognized by high medical authorities as one of the greatest healing agencies for persistent coughs and colds and other forms of throat troubles. Creomulsion contains, in addition to creosote, other healing elements which soothe and heal the infected membranes and stop the irritation and inflammation, while the creosote goes on to the stomach, is absorbed into the blood, attacks the seat of the trouble and checks the growth of the germs.

Creomulsion is guaranteed satisfactory in the treatment of persistent coughs and colds, bronchial asthma, bronchitis and other forms of respiratory diseases, and is excellent for building up the system after colds or flu. Money refunded if any cough or cold is not relieved after taking according to directions. Ask your druggist. (adv.)

CREOMULSION

FOR THE COUGH OR COLD THAT HANGS ON

Quick as a Flash it stops the Cough

UNTIL you've tried it, you cannot realize how *quickly* Buckley's Mixture relieves any Cough. The very first dose of this delightful, different remedy stops a spasm of coughing—and there are 40 doses in a 75-cent bottle! Children like it—and so will you.

Just say "Buckley's" to any druggist, and he'll hand you a guaranteed remedy that has, for years, been giving positive relief to sufferers from Coughs, Colds, Bronchitis, Irritated Throats, Whooping Cough or Croup. Try it today.

W. K. Buckley, Limited
142 Mutual Street, Toronto 2 501

BUCKLEY'S MIXTURE

Acts like a flash—a single sip proves it

LARGE SIZE 75c—TRAVELLER SIZE 40c

Household Help Coupon

Marion,
c/o Examiner, Peterborough.

Please send me this week's help: Printed instructions, with sketches, for Baby Bunting Bag.

I enclose a two-cent stamp to cover postage.

Name .....

Address .....

.....

If you would like previous home helps at the same time, check here those you desire:

Four-page folder of suggestions for home-made Christmas gifts, with directions how to make them.

Printed instructions, with sketch and diagram, of the new crush collar.

Instructions, with sketch and diagrams, for hat made of Jersey cloth.

Instructions for making wool flowers to trim sweaters and coats. New short cape. French drawers for little girls. Baby jacket.

All complete with sketches and diagrams.

This service is FREE—and by return mail.

Used in thousands of homes daily. Softens water. Makes dish washing easy. Cuts grease. Cleans pots and pans. Whitens clothes. Try it in your bath. 10c. a pkge., 3 for 25c.

Lawrason's Snowflake

Use it in the kitchen, bathroom, laundry.

Interesting Reading for All the Family

When you wish to send money away—

—to pay an out-of-town account,
—to a relative or friend,
—to pay for goods from an outside point,
—for any purpose,

call at any Branch of this Bank and secure a Draft for the amount. Sold "over the counter," with no delay or formality. Bank of Nova Scotia drafts offer a safe and convenient method of sending money away.

THE BANK OF NOVA SCOTIA
ESTABLISHED 1832

Capital $10,000,000 Reserve $20,000,000
Total Assets over $260,000,000

J. A. McLEOD, General Manager, Toronto

814

HERE'S TO YOUR HEALTH

BY DR. FRANK McCOY

Author of "The Fast Way to Health"

© 1928 McCOY HEALTH SERVICE - LOS ANGELES - CAL.

FRACTURES AND BROKEN BONES

Fractures of broken bones should always be treated by a doctor or surgeon but, as usually neither is at hand at the time of the accident, it is important that the layman knows how to recognize a broken bone and how to set it that the injured person may be transported safely

A broken bone may be recognized by the presence of severe pain and deformity of the part from its normal shape, being sometimes bent where no bend should be. The muscles about a broken bone usually contract, making it hard or impossible for the injured person to move the part. In addition there may be a grating, crepitous sound as the result of the two ends of the broken bone rubbing together, or a broken piece of bone may actually appear through the skin.

Unless the doctor has the necessary x-ray equipment, he has to trust to his sense of touch for restoring the bones to the proper position, but because the shape of some of the bones is not always easily distinguished and because some patients have so much flesh the latter is not always an accurate method. Whenever it is possible doctors employ the x-ray. With this method the exact position and shape of the break can be easily ascertained. It is even possible to observe cracks or splits in the bone that could not possibly be determined with the fingers. With the use of the x-ray, too, the doctor can see if he has succeeded in restoring the bone to its proper place.

There are five general types of fractures; the incomplete or "greenstick" fracture, where some of the bone fibres have been broken but most of them merely bent; the complete fracture, where the bone is broken in two; the compound fracture where the bone is not only broken but a part sticks out through the skin; the impacted fracture where the two ends of the bone are driven into each other; and the comminuted fracture where the bone is shattered into small pieces.

The first handling of the injured person is most important because if one is not careful a simple fracture may be come a very serious compound fracture which is much more dangerous

The broken ends of bones are sharp and the muscles, being contracted, tend to pull them past each other so that arteries, veins, or nerves may be cut by any movement.

A splint should be applied as soon as possible to the sides of the fracture lengthwise of the injured bone. This will prevent a movement of the break during the transportation of the injured person to a place where he can be cared for.

Splints may consist of any stiff material such as strips of wood, small branches or bundles of twigs, umbrellas, rolled up cardboard, etc. The splint should extend for some distance above and below the broken bone to make a good support. The type of splint varies according to the position of the fracture and one has to exercise one's ingenuity in most cases. For instance, in the rib fractures the best splint consists of long strips of adhesive applied to the skin running parallel to the ribs, and in a fracture of the foot, the best splint is to place the foot on a pillow and tie the pillow around the foot with rope or heavy cord

QUESTIONS AND ANSWERS

Sweating Feet.

Question: Vexed Reader asks: "What causes sweating of the feet at the least exertion and dryness of the mouth immediately after lunch and dinner?"

Answer: Excessive sweating of the feet may be caused from tight fitting shoes or from not washing the feet often enough. Those who are toxic are liable to sweat excessively at times. The shoes should be changed frequently and allowed to dry out thoroughly before being used again. Dryness of the mouth must come from some inflammatory condition present in your alimentary canal.

Whiskey and Diabetes.

Question: Mrs. W. E. B. writes: "We have a friend who is suffering from diabetes. He has been told to drink whiskey as it destroys the sugar. I have no faith in whiskey so would like your opinion on this subject."

Answer: I consider the whiskey treatment for diabetes to be fundamentally unsound in principle although it is used by a great many diabetic specialists. Liquor undoubtedly stimulates the flow of digestive juice with some people and this may have an effect upon the secretion of pancreatic fluid which the body uses in the digestion of starchy foods, but as I have demonstrated conclusively that starches and sugars are unnecessary for the human body, it is the height of folly for any diabetic to use any drug or remedy to promote the digestion of the carbohydrates when the best and the simplest plan is to live mostly on proteins, non-starchy vegetables and fruits. Of course, all vegetables contain some starch, and all fruits contain sugar, but the diabetic can usually convert this small amount of starch and sugar with the need of drugs or stimulants.

(Copyright, 1928, Bell Syndicate, Inc.)

Colds Checked
By modern vaporizing ointment—Just rub on
VICKS VAPORUB
ACTS 12 WAYS AT ONCE

SUPPORT the town that supports you
BUY AT HOME

Why We Do What We Do.

AS GRAY MATTER

By Mehran K. Thomson, Ph.D.

(Author, The Springs of Human Action)

Have you ever seen human brains? Of course you have never seen your own brain and must accept its existence on faith. But possibly through some accident to a fellow worker you may have seen what the inside of the head looks like.

Under much less harrowing conditions you may have seen the whole of the human brain displayed in a glass jar at a medical school or in a museum or in the psychological laboratory.

The brain proper which fills the cavity of the skull is made up of two hemispheres with a large cleft in the middle. These two brains are united by large nerves crossing at the base of the brain or the under side where there is a hole in the skull for this purpose. The continuation of this forms the middle brain and the spinal cord.

In most persons, the left hemisphere projects half an inch farther backward than does the right. This is associated with the fact that most persons are right handed, and that the speech is in the left hemisphere. On this account, some persons believe that we think only with our left hemisphere, but for this belief there is no good evidence.

The technical name for the large brain, including the two hemispheres is cerebrum. The cerebrum weighs on the average of about three pounds. It is also called the cortex, which means the bark or outside. This usually refers to the gray matter, the part that would be visible if the scalp and skull were removed

You have often heard the brain referred to as gray matter. It is called that because of its grayish appearance. And the reason for this is that the brain cells are on the outside. The long slender threads of the cells are in the inside and are white in appearance, while the cell bodies with the dendrites are gray in appearance.

In the spinal cord this process is reversed. The white matter is on the outside and the gray matter is on the inside.

We speak of the brain as gray matter for the same reason that we call the President's mansion in Washington the White House.

Why do you do what you do? Address Dr. Thomson. Write him care of this paper, and send stamped, self-addressed envelope for reply.

HOROSCOPE

The Stars Incline, But Do Not Compel

TUESDAY, NOVEMBER 20, 1928

(Copyright, 1928 McClure Syndicate.)

Certain unfavorable signs are seen in to-day's horoscope by astrologers who warn Earth inhabitants to be cautious.

The early morning hours may bring anxieties to men and women who carry heavy financial responsibilities. They should guard against unusual world conditions.

This is read as an unpropitious day for all who seek rewards for political activities. Potential postmasters should withhold applications.

Under this direction of the stars the human mind inclines toward criticism. Pessimists multiply while this configuration prevails.

Neptune is in threatening mood, according to the seers, who forecast renewed agitation regarding oil and its products.

The stars are not promising to those who would make long sea voyages, inasmuch as frightful storms are presaged and more than one shipwreck indicated.

Under this sway there may be much double-dealing and evasiveness. The rule is supposed to encourage deceit and even indifference to the truth.

The configuration is read as forecasting much pretense and false appearance of wealth or success.

New phases of careers of dubious character are prognosticated and many persons will seek to live by their wits. The society bandit will flourish.

In the evening friendly stars gain dominance and there is a good sign for conferences or discussions of future plans.

Merchants and manufacturers should prosper and shops of every sort will benefit.

Artistry which will put its stamp upon clothing and interior decoration as never before will extend to places of business, so that sumptuousness will mark prosperity.

London astrologers foretell that militarism will rule in Europe, where wars may be precipitated.

Fires and robberies are likely to increase in number, especially in Florida and California.

The seers declare that this is to be a time of large plans and great enterprises that have an extraordinary world compass.

Persons whose birthdate it is may have much that is unusual in their new year which is likely to bring big experiences.

Children born on this day probably will be intense in nature and capable of fine intellectual attainments. Girls are likely to be great favorites and to have many suitors. They should be guarded against unwise marriage.

A million tons of coal are used every year by the Gas Light and Coke Company, which has provided London with gas for over a century.

STRANGE AS IT SEEMS. by John Hix

UNCLE WIGGILY

By HOWARD R. GARIS

To-day's Bedtime Story

UNCLE WIGGILY'S FUNNY SKATES

(Copyright, 1928, McClure Syndicate.)

Once upon a time, the day before yesterday, or maybe it was the week after next, anyhow, once upon a time Uncle Wiggily was hurrying out of his hollow stump bungalow to go after snowballs with Mr. Twistytail, the pig gentleman, when Nurse Jane Fuzzy Wuzzy called to him:

"Have you a minute, Uncle Wiggily?"

"No," answered the bunny uncle with a smile that made his pink nose twinkle. "I haven't a minute, but there are a lot of minutes in my watch and I can give you one of those." He began to take out his watch.

"Oh, no, I don't mean that," squeaked the muskrat lady housekeeper "I mean have you a minute to spare and can you wait until I give you two cakes to take to Mrs. Longtail the mouse lady?"

"Of course I'll wait and take some cakes to Mrs. Longtail," said Uncle Wiggily. So he stood on the steps waiting and letting the cold wind blow on his warm fur coat and Nurse Jane took two molasses cakes which she had just baked and wrapped them in a clean towel. She gave them to the bunny uncle saying:

"Give them to Mrs. Longtail and on your way back, after you have an adventure, stop and get the empty tins. Mrs. Longtail will take the cakes out of the tins and give the tins back to you to bring to me."

"It shall be done as you wish, Janie," said Uncle Wiggily, and with the two molasses cakes, in tins, under his paws, away he hopped over the fields and through the woods. Pretty soon he reached the cute little house where Mrs. Longtail lived with her children, Jollie, Jillie and Squeakie Eekie, the cousin mouse.

"Here are some cakes for you," said Mr. Longears.

"Oh, thank you!" squeaked the mouse lady with the long tail. "It is very kind of Nurse Jane to send them. And I'll leave the empty tins out on the gate post so if you are going past in a hurry you can get them and take them back."

"All right," answered Uncle Wiggily. "Only I don't expect to be in a hurry. I'll have plenty of time to pick up tins."

But it only goes to show that you never know what is going to happen in this world. Leaving the cakes with the mouse lady, Uncle Wiggily hopped on over the fields, looking for an adventure.

It was just about this time that the Skillery Scallery Alligator waddled out of the warm den of the Fox where he was staying for the winter and the Alligator said:

"I think I shall catch Uncle Wiggily today. I have a new plan. I will chase

The 'Gator skated very fast.

him on skates for I can go much faster on skates over the ice and snow than I can walking on my claws."

So the Alligator put some skates on his hind paws and started out to find Uncle Wiggily. He looked here and he looked there, did the Alligator, and at last he saw Uncle Wiggily far ahead of him in a field that was covered with ice and snow.

"Ha! Ha!" laughed the 'Gator. "It's a good thing I have on my skates for now I can go fast and soon catch that rabbit."

The 'Gator skated very fast, his skates going clickity click, and soon he was close behind the rabbit. Uncle Wiggily, who had not found any adventure, and who was on his way home, heard the clickity click noise and, turning, saw the 'Gator skating after him.

"Oh, now I must hop fast! I must hop very fast!", thought the rabbit. So he hopped as fast as he could, but because the Alligator wore skates he was soon catching up to the rabbit.

"He's going to get me, I'm afraid," said Uncle Wiggily to himself. "I'll hop a little faster." But as fast as he went the 'Gator skated faster until, pretty soon, Uncle Wiggily was almost caught. Then the bunny hopped past the gate post where Mrs. Longtail had put out the empty cake tins for him to take on his way home. "If I had a pair of skates I might go faster than the 'Gator and so get away," thought Mr. Longears. Then he saw the empty cake tins.

"The very things!" he cried. "I'll use the cake tins for skates. They may look rather funny, but what of that if they save my life?" No sooner said than done. With chewing gum Uncle Wiggily stuck his two hind paws, one on each cake tin, and away he went, skating over the ice and snow. And he was just in time. Away from the 'Gator the bunny skated and he went so fast with the cake tins, sliding on the slippery ice that he soon was at his bungalow and inside he slid and locked the door after him.

"Fooled again!" bellowed the 'Gator as he fell down and bumped his nose. "But who would ever think that a rabbit would make a pair of skates out of two cake tins! Bah!"

SIMPLE TRICKS IN MAGIC

by JACK MULHALL

Featured with Dorothy Mackaill in "Lady Be Good," a First National Picture

—Le Torniquet. Illustrating method of holding coin which is allowed to drop into left palm under pretence of taking it in right hand.

Hold a half dollar between first finger and thumb of cupped left hand. With thumb and finger of right hand apparently take the coin from left, the right thumb going under the coin.

Your elbow is bent and this brings your left hand upward. Now pretend to rub the coin into the left elbow with right hand. It has vanished and then with right hand you take it from your collar.

When you apparently took coin in the right hand, which immediately is closed as if containing the coin, you really let it drop into palm of left hand. Keep your eyes fixed on right fist and raising left hand and while apparently rubbing coin into left elbow, drop the piece of money into your collar from left hand. Then exhibit your right hand empty and with that hand take the coin from your collar.

This little pass, "le torniquet" or French Drop, is useful for the disappearance of any small object, such as a cork, ball or pellet of paper, as well as a coin.

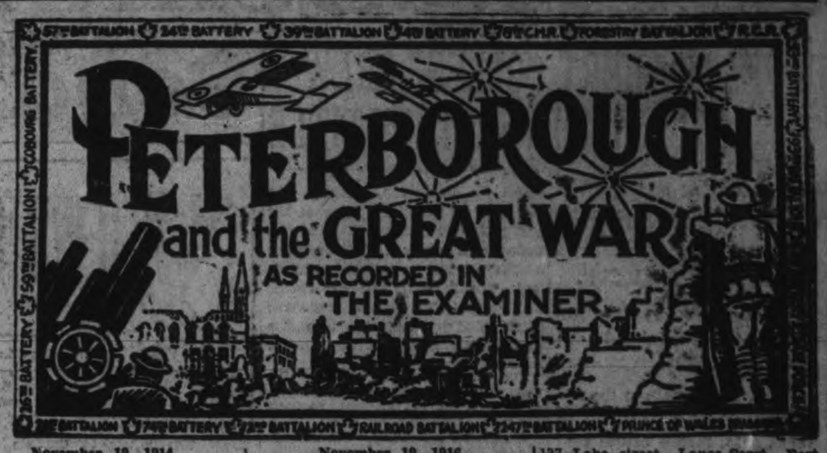

November 19, 1914

The wives and families of all the soldiers who are on active service with either the first or second contingent were entertained in the Salvation Army Temple to-day.

November 19, 1925

Pte. Fred Sawyer of No. 1 Platoon A. Company died at St. Joseph's hospital to-day.

November 19, 1916

Many letters have been received by Peterborough boys, thanking those who have bee nso generous in sending them gifts while they were in the trenches.

November 19, 1917

Two local boys have been reported killed in action. They are Pte. Tony Skarrizi, 656 Reid street, formerly of the 80th Battalion; and Pte. Harry W. Gregory, 21st Battalion. 137 Lake street. Lance-Sergt. Bert Williams reported died of wounds. Pte. John Playford. Pte. Fred Meeks and Pte. David Wheeler have been reported wounded. Pte. Harold Lebarr and Pte. Ernest Gibson are reported seriously ill.

November 19, 1918

Pte Edward Hargrove who has been awarded the Military Medal is reorted to be dangerously ill at Letreport France.

OUT OF MISCHIEF

LONDON, Nov. 19.—School boys of Birchington, Kent, have completed the erection of a new clubhouse. The work took 16 months and cost about $1500 for materials. Contractors loaned tools and equipment, but the boys did all the work.

WANT OLD BLADES

LONDON, Nov. 19.—The British Isles have ceased worrying about what to do with old razor blades and graphophone needles. They send them to the Church Lads' Brigade. Blades still in good condition are resharpened and sold.

SHORT CUT TO PROFIT

PARIS, Nov. 19.—A shortcut to more profits has been worked out by the Society for the Saving of Time. These experts have figured out that millions of dollars could be saved annually, in correspondence cost, by reducing surnames to five letters and given names to two.

ONIONS FOIL WASP

LONDON, Nov. 19.—A woman of Cranbourne, says she successfully used onions to offset the effects of swallowing a wasp. The insect "got that way" while she was taking a drink. The woman immediately ate six onions, and claims the vegetable checked the inflammation caused by the wasp poison.

High-speed airplanes, travelling 2000 miles without a stop at 100 miles an hour, will shorten the air-mail time between England and India by 11 days, if the Air Ministry approves plans now under consideration.

He sees

NEW CITIES

THIS MAN is a business prophet. He does not really look into a crystal ball but he reads the future nevertheless and he sees new cities yet unbuilt. He is important in the telephone business.

He judges the future from the facts of the present and it is his job to judge with accuracy. He must judge with accuracy because, in a telephone system, plans must be made for years ahead and millions of dollars are involved.

With a railway there must be tracks and stations before trains can run. With a telephone system there must be conduits and central exchanges before telephones can go in.

To wait until people are clamoring for telephones is too late.

THE BUSINESS PROPHET does not wait. He comes to the management with his charts and graphs and figures and says:

"In 1930 the demand in Ontario will be 80,000 new telephones. They will be wanted here and here and here."

Or he says: "Within the next five years the Province of Quebec will need at least forty per cent more exchange capacity".

And the management does not wait either. They know it is up to them to prepare now. If they don't they will be falling down on their job; they will not be keeping pace with the country.

BECAUSE THE BUSINESS PROPHET spoke in time and the management acted promptly there are 139,000 telephones being installed in Ontario and Quebec this year. Without them there would be inconvenience and confusion now in thousands of new homes and offices.

Next year the business outlook calls for spending over twenty-seven million dollars to extend and renew the system and plans have been made to do so.

For the next five years the telephone expansion definitely known to be needed in the two provinces means over one hundred million dollars.

FINDING THE MONEY is a problem. It is as great a problem as the complications of engineering and organization.

Every year as the country grows there must be new money ready so that the telephone system may keep pace.

Every year thus far the money has been ready because the policy of the telephone system has been fortunate in attracting the support of conservative and reliable investors who have not been subject to the influence of market fluctuations.

THAT IS HOW the business prophet and his graphs have been made effective. And that is why the telephone management has always met Canadian progress with confidence and enthusiasm.

Published by The Bell Telephone Company of Canada to tell you something about the telephone business and the people in it.

P.C.I. Seniors Win Rugby Honors

DEFEAT ALBERT COLLEGE CREW 4 TO 1 TO WIN EASTERN TITLE

Show Sheer Grit and Spirit in Downing a Much Heavier Team.

HOLDERS OF NEAL CUP.

Neil Gemmell, Pivot Man On Local Team, Injured in Play.

Faced with bad breaks in the first five minutes of the game that would have disheartened most teams, Coach Browne's P.C.I. Seniors battled their way to a 4 to 1 victory over the sturdy Albert College twelve and won the Eastern Ontario championship and the Neal Cup at Lakeshore Park, Cobourg, Saturday afternoon.

It was a team bigger than the Oshawa Collegiate squad that Albert College trotted out on the field, and again P.C.I. earned the victory by sheer grit and spirit over a team that vastly outweighed them in every position. The gridiron too was wet and soggy, and heavy for running, with deep sand that slowed up the P.C.I. extension plays and made it unwise to attempt any play depending on speed for results.

Player Injured.

The victory cost P.C.I. a great loss in the person of Neil Gemmell, captain and quarter back of the team. Gemmell, the pivot man of the P.C.I. attack, has been one of the star players all season. His open field running, passing, tackling, kicking and fertile rugby mind has been one of the main advantages of the team. It was early in the game that Gemmel was knocked out by illegal tactics and had his collar bone broken. From the kick-off, P.C.I. monopolized the play, and with a series of fast plays had worked the ball to the Albert College 30-yard line when Gemmel got away for a long gain round the short end. He was brought down right on the side line by a high tackle and then heavily jumped upon by several over-zealous Albert College players, and as a result of the illegal usage he had his collar bone broken and will be out of the game for the rest of the season.

Starred in Tackling.

It was in the tackling that P.C.I. had it all over the Easterners. The Albert College players apparently had never been taught the art of tackling, while the P.C.I. flying squadron of Glover, Westbrook, Hewitt and Magee were boring in on the ball carriers and bringing him down every time. Glover especially did deadly tackling, grassing every ball carrier that came around his end. Early in the game the Albert College team learned that they could make no gains around the ends and they had to reduce their plays to those aimed at the line. There, too, they had little success, for Preston, Wiman, Hall, Johnson, and Armstrong on the front line and Magee and Dunkerly on secondary defence were getting down low and getting their man as he came through. The halves, Cuthbertson and Green, caught the greasy ball that the Albert College kicker punted high in faultless fashion, and they ran back the kicks for many yards. In fact, the P.C.I. team put up such a tight defence that Albert College took little ground on their own defensive, but gained on fumbles and breaks in the game.

The punting of Dearborn, who took up the kicking assignment after Gemmel was injured, was perfect. He got good distance into his kicks, sending them high, and he took his time, yet not one of his kicks were blocked. He kept on even terms with Earle and Thompson, who alternated at booting for Albert College, and with the wet, heavy ball, all three of them did wonders. Dunkerly, Cuthbertson, and Green made great gains through the open field. Hewitt, Magee, Wiman, Johnson and Armstrong made repeated short gains on line plunging.

Purchase at quarter was the most effective man for Albert College. He was fast and broke through and grabbed the ball on a P.C.I. extend and he grabbed two P.C.I. on side kicks for gains. Yuill and Maybee, their two big middles, carried most of the burden of the attack, and they plunged hard and often during the first part of the game. It has already been remarked that Earle and Thompson kicked high and well with the heavy ball.

Scored First Point

It was early in the first period and right after the big attack that ended with Gemmell's injury that, Cuthbertson who replaced him at quarter and made a good job of it, too, kicked for a rouge and putting P.C.I. 1.

Albert College got two breaks in a row when Purchase grabbed Cuthbertson's attempted onside kick and soon after when the same player broke through and grabbed the ball on a P.C.I. extend tearing down the field for a big gain. Cuthbertson's kick went out at the side of the P.C.I. 20-yard line, and Earle kicked for a rouge for Albert College's only point.

Albert College got another break when P.C.I.'s kick was blocked. Jenkins grabbed it and was clear away but Johnson overhauled him and brought him down five yards out from the P.C.I. line. Albert College tried to buck it over, but the P.C.I. line held like tempered steel and threw the attackers back for losses and drained the ball on Albert College's failure to make yards.

From their own 10-yard line, P.C.I. slowly carried the play down into the Belleville territory, and were fifteen yards out when Cuthbertson tried another onside, and Albert College gained the ball. On the next ball P.C.I. forced Albert College to a safety touch and gained two points when their tacklers swarmed in on the Belleville quarter after a bad snap.

In the third quarter P.C.I. kept Belleville bottled up in their own end. Dunkerly got away for a big gain down the side and then Cuthbertson called for an extend, bringing the ball over to within 10 yards of the goal posts. He took position and signalled for a drop kick. The snap was a little high and he muffed the greasy ball. The Belleville line was closing in fast, but Cuthbertson recovered quickly and just had time to boot a short punt over the Belleville line for a rouge.

For the rest of the game P.C.I. were content to play a conservative game, and did not attempt to force the play. The line-ups were:

Albert College—Snap, Sutherland; insides, Harton and Clement; middles, Yuill and Mabee; outside, Jenkins and Reid; halves, Earle, Thompson and Anglin; flying wing, Edwards; quarter, Purchase; subs, Taylor, Pender, McNaughton, Carter and Hazleton.

Peterborough Collegiate. — Snap, Preston; insides, Wiman and Hall; middles, Johnson and Armstrong; outsides, Westbrook and Glover; halves, Cuthbertson and Hewitt; flying wings, Magee and Dunkerly; quarter, Gemmell; subs., Lord, Reynolds, Clayton, eDarborn, Green and Wagar.

Referee—Jack Armstrong of Toronto.

Umpire—M. Kirkland of Oshawa.

Head linesman—Lionel Browne.

Time-keeper—E. Legon.

First Quarter.

Albert College kicked off to P.C.I. 35-yard line. Armstrong crashed through for eight yards and Cuthbertson went for five more. Gemmell kicked to Albert's 20-yard line. Albert lost ten yards on a forward pass and their kick went out at their 30-yard line. Magee hit the line for five yards and Gemmell ran around the short end for ten yards. Gemmell was knocked out by illegal tactics. Cuthbertson went to quarter. Magee went from flying wing to half and Green went to flying wing. A few minutes later Dearborn went on for Hall to do the kicking. Cuthbertson kicked for a rouge. P.C.I. 1.

Albert could not gain and their kick was run back twenty yards to their 30-yard line by Cuthbertson. Purchase grabbed Cuthbertson attempted on side kick. Again Albert had to kick and Cuthberton ran the ball back twenty yards to Albert's 45-yard line. Purchase grabbed the ball on a P.C.I. extend and ran to P.C.I. 40-yard line, Magee bringing him down with a flying tackle. Earle kicked to P.C.I. 5-yard line, and when Cuthbertson 's kick went wide at 25-yard line, Albert were able to kick for a rouge. Albert College 1.

Cuthbertson kicked to centre and Glover made a beautiful tackle in bringing down the runner. Johnson kick was blocked, but Glover fell on it far a ten-yard gain. Jnkins blocked another P.C.I. kick and ran to P.C.I. 5-yard line, where Johnson hauled him down after a great sprint. Three bucks in a row crashed at the P.C.I. line, but they held and forced Albert back for a loss.

Second Quarter.

Green ran round the end for 10 yards. Johnson added five and Green three more. Dearborn began to kick for P.C.I., and he kicked to centre. Neither team was gaining, but Albert were caught cold-footed on a delayed kick and lost ten yards for being off-side. Cuthberton went around the end for a twenty-five-yard gain. P. C.I. lost the third down and the ball on an off-side. Albert made no gains and Green made beautiful catch of Earle's punt on Albert's 50-yard line. Hewitt and Magee made big gains, and Cuthbertson tried an onside kick that failed. Albert was forced to take a safety touch giving P.C.I. two more points. P.C.I. 3.

Third Quarter.

Preston kicked off to Albert's 40-yard line. Albert fumbled and Magee fell on the ball. There was an exchange of kicks, neither team being able to gain on their plays. Edgar fumbled the ball and Johnson got it and Dearborn's kick went out at the Belleville 5-yard line. Albert kicked and P.C.I. lost the ball on an off-side. Play was resumed at midfield after Albert kicked out of danger. Magee and Johnson gained yards for P.C.I. Dunkerly skirted the end for a 25-yard gain to Albert's 10-yard line. Cuthbertson attempting for a drop kick was forced to kick a rouge when he fumbled the ball. P.C.I. 4.

Albert tried an extend, but Glover made a flying tackle and downed the ball carrier for a loss.

Fourth Quarter.

Albert kicked to centre. Hewitt and Johnson gained yards on plunges and Dearborn booted to Albert 20-yard line. Albert gained yards on bucks by Yuill. Albert had P.C.I. playing in their own half of the field when P.C.I. lost ten yards for off-side. There was an exchange of kicks and Dearborn always held his own, but the play was in toward the P.C.I. end. Each team lost and gained the ball on a fumble. Wiman gained 12 yards for P.C.I. and Dearborn kicked to Albert's 30-yard line. And during the last few minutes of the game each team was taking to bucks and a kick, P.C.I. playing for time and Albert finding it impossible to gain in spite of desperate efforts.

First quarter—P.C.I. 1: Cuthbertson's rouge. Albert College 1: Earle's rouge.

Second quarter—P.C.I. 2: Albert College forced to make a safety touch.

Third quarter—P.C.I.: Dearborn's rouge.

Fourth quarter—No score.

Final—P.C.I. 4, Albert College 1.

NOTICE CARDS

FOR SALE, TO RENT, NO TRESpassing, Board and Room, Apartment to Rent, Garage to Rent, Wednesday Halt Holiday, and others. If we haven't it printed, we will print it for you. The Peterborough Examiner Ltd. dtf-2280

Senators Play Second Straight Tie

VIEWS ON SPORT

Greetings to the champions of the Central Ontario Interscholastic group, C. S. Browne's Collegiate team of young gridiron warriors.

The injury to Captain Neil Gemmell of the P.C.I. rugby team is the first serious injury that any player has received for twelve years. The players have been bruised and battered but never a broken bone. It is seldom that a player gets seriously hurt in these High School games where the play is hard but always clean. The Albert College team on Saturday proved themselves to be about the toughest bunch of players P.C.I. have ever encountered and they have played a bunch of them during the past years, right from Kingston to Hamilton and all between.

* * * * * *

Coach Browne has the fightingest bunch of players he has ever had and the lightest. These youngsters never will admit defeat until the game is over and as a result they will seldom lose.

* * * * * *

It was evident in Saturday's game that the P.C.I. team has received the very best of coaching. Cuthbertson was all trained to take Gemmell's place at quarter, Green to fill in on the half line and Dearborn's toe has been educated to perform in case of need. Although P.C.I. have only fifteen regulars they are all coached to fill in at any job and they are all about on a par.

* * * * * *

Dr. F. C. Neal's big cup, donated to the winner of the Central Ontario group, will not go out of Peterborough and will grace the cabinet in the new Peterborough Collegiate Institute hall.

* * * * * * *

The Varsity Orphans showed that they were no flash-in-the-pan when they defeated Balmy Beach by beating the smart Sarnia team for the O.R.F.U. championship. Now they will play that great team, the Hamilton Tigers, containing "Pep" Leadley and company.

* * * * * * *

This Regina team, senior champions of the West, are a lot of bearcats if all the news that comes out of the West about them is to be believed. But when they come East they will likely prove to be a team of young giants who play hard, but just don't know the fine points of the game as played here. That is the way it has been on previous occasions.

* * * * *

Twelve new clubs were enfranchised in the O.H.A. at their annual meeting Saturday, proving that hockey is increasing in popularity under O.H.A. rules.

BRIDGENORTH DEFEATS CUBS

Chemong Park Team Down Lakefielders in Loosely Played Battle.

SOFTBALL LEAGUE.

(Examiner Correspondence.)

LAKEFIELD, Nov. 19.— There was a good attendance at the softball game on Friday evening in spite of the wet night. The first game between the Bridgenorth team and the Cubs was, by mutual consent, made a seven innings game and was not as closely contested as one could wish. The Cubs did not give the game away, but were out of luck, and the Bridgenorth team were on the job all the time. Forsythe fanned nfourteen men and Elliott fanned five. The only home run made by the Cubs was Elliott's in the fourth innings. Wallace Shearer made one in the fourth also for Bridgenorth, but it missed fire at the home plate when the catcher got there first, so Connor's home run remained as Bridegnorth's only home run for Bridegnorth.

"Jeff" Hardill umpired at the plate and T. W. Chaplin at the bases.

Bridegnorth's line-up was: Pitcher, Forsythe; catcher, Connors; 1st base, H. Dormer; shortstops, G. Dormer, G. Jopling; 2nd base, W. Shearer; 3rd base, Bradshaw; fielders, Gillespie and Griffin. Subs, Wilson, McWilliams.

Cubs—Pitcher, W. Elliott; catcher, R. Payne; 1st base, H. Stabler; shortstops, F. Payne, Hamblin; 2nd base, Morin; 3rd base, Webster; field, Fitzgerald, Nicholls; subs, Blewett, Junkin.

The score by innings was:

Cubs.. .. ..100 403 0— 8

Bridgenorth. .. ..441 271 x—19

The second game started well enough, but by the fifth innings it had rather petered out. The High School team are permanently (at least for this season) short of three stalawarts and while two have been replaced by fairly good material, there is a lack of practice, which time can only remedy. The weakness of the High school team lies in lack of "snap." The ball is held too long and the rule of throwing to first base is forgotten entirely. There is good material and the High school team never "crab" or make the umpire wish he was somewhere else. They never give a game away purposely and they lose like gentlemen and show that the "way of the British" in sport carries on in Lakefield High school. The De Laval team have become favorites in Lakefield by their good natured banter and their clean play, and while their score piled up to a large figure they did give their opposition a chance which they failed to take advantage of in the excitement of the moment. However, both games, while lacking in the tense excitement which is an attribute of close play, were worth seeing and a friendly spirit prevailed. The second game also ran only seven innings by mutual consent.

The De Laval line-up: Pitcher, P. Dyer; catcher, R. Dyer; 1st base, Fowler; shortstops, Woodhouse and Jones; 2nd base, Stark; 3rd base, Evans; field, Killingbeck, Simmons.

High School—Pitcher, T. W. Chaplin; catcher, Kemp; 1st base, Schwark; shortstops, Jewell, Wannamaker; 2nd base, White; 3rd base, Dever; field, Giannini, Elliott; sub, Moore.

The score by innings was:

De Laval .. ..180 1 16 2 2—30

High School .. .. ..303 3 30 0—12

Evans scored a home run in the second and second runs in the seven innings.

The umpires were William Elliott at the plate and Harry Stabler at the bases.

On Tuesday night Cooneys and the Canada Cement team at 7.30, and Harrisons and the High school play at 9 o'clock.

OLYMPICS TAKE THIRD STRAIGHT

Detroit Right Winger Responsible For 2-1 Verdict Over Niagara Falls.

OUTPLAY CATARACTS.

DETROIT, Mich., Nov. 19 (Canadian Press)—Captain Bill Brydge and Pete Bellefeuille, his sharp-shooting right winger, broke up another Canadian League game Saturday night, to give the Detroit Olympics their third straight win a 2 to 1 verdict over Niagara Falls.

It was a 1 to 1 draw up to the final chapter, when Brydge started a smart play high wound up with him taking Bellefeuille's return pass to register the odd goal against Paddy Farrell, former Windsor goalie, who looked very good in handling a heavy assignment.

In the first period the Olympics had completely outplayed the Cataracts, but the latter were opportunists enough to make good on one of their few chances to score. By actual count, Farrell had to save twelve shots to Stuart's two. Pete Bellefeuille opened the counting when he picked up Brophy's smart pass out from behind the net and slammed it past the Niagara goalie before he could move. Late in the period Shorty Quesnel laid down a nice pass on which Godin equalized, with a shot from point blank range.

The Cararacts had an edge in the second period, but they found Herdie Stuart unbeatable. Madden, Godin and Prestia led in repeated assaults which beat the defence, but they could not fool the veteran net minder.

Better than seven thousand people turned out for the game, which decided the league leadership. The Cataracts had won twice before and the Olympics had done as well. To-day the Detroiters are out in front and all alone. Line-up:

Niagara Falls.—Goal, Farrell; defence, Cain and Duggan; centre, Quesnel; left wing, Kelterbourne; right wing, Godin; subs, McLeod, Prestia, Steele, Hurtubise, Madden.

Detroit.—Goal, Stuart; defence, Brydge and McInenly; centre, Brophy; left wing, McCabe; right wing, Bellefeuille. Subs—Gillie, Rockburn, Hinspenger, Foyston, Goodfellow.

Referee—Tom Munro (London) and Gerald Goodman (London).

Goals summary:

First Period—1, Detroit, Bellefeuille from Brophy, 8.00.

2, Niagara Falls, Godin from Quesnel, 14.30.

Second Period—No scoring.

Third Period—3, Detroit, Brydge from Bellefeuille, 9.50.

Penalties:—

First period, Brydge, Godin, Cain, McInenly.

Second Period—McCabe, Goodfellow, Brophy, Prestia.

Third Period—Prestia, McInenly.

HAWKS LOSE SECOND GAME

Maroons Win 4-2 Victory Over Chicago National League Entry.

PLAY GOOD HOCKEY.

MONTREAL, Que., November 19 (Canadian Press). — The Chicago National Hockey League team lost its second straight game here on Saturday night, when the Maroons scored a 4 to 2 victory over the visiting Black Hawks. A more experienced Maroon team accounted for the win over the revamped Hawks, who, while always in the battle, never headed the locals.

The visitors, under the leadership of Herbie Gardiner, until this year star defenceman with Canadiens, played good hockey, and gave notice that they intend no longer to be the doormat for other teams of the league, such as they were last season. The Hawks, with a mixture of Rookies and far-from-finished veterans, will improve as the season progresses, when they get used to one another's play.

In Saturday night's game, however, the Maroon forward line, led by big Nels Stewart, was too much for the visitors. The locals appeared to have struck their stride, and the aggressive forwards line proved a continual worry to the Chicago defence, and to Chuck Gardiner in the Hawk net. Stewart skated like a fiend throughout, and was shooting with deadly accuracy. He scored two goals, and assisted in another, besides missing several counters by the narorwest of margins. It was one of the big nights that Stewart periodically comes through with during every season. Jimmy Ward and Hooley Smith got the other two Montreal goals.

Vic Ripley, the visitors' recruit centre, who came up to the big show from Kitchener minor league team this season, led the Hawk attack by scoring both their counters. Ripley looked good throughout and has apparently made himself right at home in the major league. He proved himself a dangerous man when in the vicinity of the opposing net, scoring both goals when he grabbed loose picks at the Maroon defence.

The Maroons were without the services of two of their leading substitutes. Dunc Munro, relief defenceman, and Bill Phillips, sub centre, were both absentees. Munro is suffering from a near-attack of pneumonia plus heart trouble, while Phillips sustained a cut leg in the first game of the season last Thursday. Phillips may get back into action on Tuesday, but Munro's condition is such that it is not known when he will be able to resume his place as utility defenceman. According to one of the specialists in attendance on him, Munro may never play hockey again, in view of the condition of his heart.

Earl Robinson, former local schoolboy hockeyist, and last season with Philaelphia in the Canadian-American League, made his debut in major league hockey against the Hawks, and after a somewhs' wobbly start, showed promise. He is a good stick handler and has a hard shot.

The teams:

Montreal.		Chicago.
	Goal	
Benedict		Gardiner
	Defence	
Dutton		Wentworth
Siebert		Loughlin
	Centre	
Smith		Ripley
	Wing	
Stewart		Gottselig
Ward		Irvin
	Sub	
Hicks		McKinnon
Robinson		Arbour
Ostman		Taylor
Lamb		Couture
		Burns

Officials—Dr. Eddie O'Leary and Vic Wagner.

Summary.

First Period—

1—Montreal, Ward, 12.46.

2—Chicago, Ripley, 4.53.

Penalty—Hicks.

Second Period—

3—Montreal, Stewart, 3.08.

4—Montreal, Stewart, 15.10.

Penalties — Ostman, Wentworth, Taylor, and Stewart.

Third Period—

5—Chicago, Ripley, 13.36.

6—Montreal, Smith, 5.00.

Penalties—None.

THE COLLEGIATE GAME COCKS

(By F. D. C.)

Once more the determination, will-to-win and sheer courage of the Peterborough Collegiate football squad has carried them through to victory against odds, this time to the championship of the Central Ontario Interscholastic League and first possession of the Dr. Frank Neal trophy. They earned this honor, along with the right to participate in the O.R.F.U. Interscholastic semi-finals, on Saturday afternoon when they defeated Albert College of Belleville, winners of Bay of Quinte section, 4 points to 1 after a gurelling battle on a heavy field, at Cobourg. Albert College were much the heavier team and the ground and weather conditions were thus all in their favour against a lighter outfit that depended largely upon speed and science. And when within the first few minutes of play P.C.I. were deprived of the services of Neil Gemmell, their captain, quarterback, field general and kicker, who had his collar bone fractured by a charge from a heavy Belleville wing man as he lay on the ground, the odds against the western group winners were heavily increased. A less courageous team would have folded up then and there, but in the bright lexicon of the garnet and gray battlers there is no such word as quit. They made the necessary reorganization of their line-up, Cuthbertson going to the quarter position, Dick Green to flying wind and Dearborn being eventually called upon to do the kicking, and then settled down grimly to the task of beating their heavier opponents under condition that made that task a supreme test of grit and endurance.

In the Albert College team they encountered something fortunately uncommon in school football, which has been consistently free from rough and unsportsmanlike play. It was a new experience for P.C.I. to find their ball-carriers charged and piled into after they had been tackled and stopped, an experience that cost them the services of Gemmell for the rest of the season, and resulted in injuries to Cuthbertson and other players and cost Belleville a heavy penalty list. There has been so little foul play in the Interscholastic series that the conduct of some of the Albert College players was a shock both to the P.C.I. team and fans alike.

The P.C.I. spirit, however, refused to be daunted by the bulk of their opponents, foul tactics, heavy going and wet ball, or the loss of their captain, serious as was that loss. Even a couple of breaks, one on a loose ball on a P.C.I. extension and the other on a blocked kick recovered by Albert College, the only two plays of the game on which the Belleville collegians made any material gain and the first of which gave them their only point, failed to take an ounce of fight out of the garnet and gray gamecocks, who battled on to final victory.

The crucial moment of the game came early in the second period. P.C.I. had started the first quarter with a march down the field that was only interrupted when Gemmell was knocked out at Belleville's 35-yard line. P.C.I. were close enough to kick for a point, however, and they held Belleville inside their own territory successfully until a long P.C.I. pass went astray at midfield and the ball was picked up by a College wing, who came near breaking away for a try. He did get far enough into P.C.I. territory to permit College to kick over for the tieing point and the teams were even when the period ended.

The second break cropped up soon after the second quarter started when, with P.C.I. in possession at their 40-yard line, the College wings broke through and not only blocked Cuthbertson's kick but Jenkins grabbed the loose ball and looked to be clear away when Johnson saved the day by pulling him down from behind at P.C.I.'s 15-yard line. When Albert College pulled an end run, masked by a fake kick formation, and carried the ball almost to the Petes' line a major score looked certain. But the fighting garnet and gray, with their backs to their own goal posts, threw back three plunges and took the ball, P.C.I. won the battle of the Cobourg sand dunes right there. That was the high tide of the Belleville assault and when it was checked by the seawall of the P.C.I.'s effective defence, it never came close to the Peterborough goal line again. Victory had been achieved in those few hectic moments and while plenty of hard fighting remained, Albert College were held so far out for the balance of the game that they never had a chance to even kick over for a point. Meanwhile the P.C.I. team smashed up the field from their own goal line until they came within an ace of a touchdown and did score a safety that put them in front 3 to 1 at the half. They added another single in the third quarter and the fourth was a scoreless period with Albert College battering away in vain at the P.C.I. line in midfield or testing the P.C.I. halves with long kicks, which Cuthberteon and Green played faultlessly and usually ran back for gains.

The whole Collegiate squad shared in the triumph, although naturally Cuthbertson, Green and Dearborn, by reason of being called upon to play new roles because of the loss of Gemmell, were particularly prominent. Cuthbertson, hurt early in the game, and working under a handicap, handled the plays smartly and was brilliant individually while Green's catching and running were a big help to the winners. Victory might easily have slipped out of the hands of Cuthbertson and Green in that last period when they were called upon to handle Belleville's aerial attack but the two caught splendidly and their steadiness gave Albert College no chance. Dearborn did the booting after the first period and he hammered that wet ball to great advantage, rising to the occasion like a veteran. Glover showed some of the prettiest tackling of the season, Preston was a tower of strength defensively, and Hewitt, Dunkerly and the rest of the squad played stellar football at all times.

P.C.I. after winning the Central Ontario title will be matched with U.T.S. in the Ontario semi-finals. Given a break in ground conditions those Collegiate Gamecocks will give the Toronto students a merry battle, despite the absence of Gemmell, whose all-round playing has meant so much to the team this season.

FOOTBALL RESULTS

O. R. F. U.

Senior.

xU. of Toronto 6, Sarnia 0.

x—Univ. of Toronto wins title.

Intermediate.

Oshawa 11, London 6.

Junior.

xSt. Thomas 51, Galt 5.

x—St. Thomas wins semi-final round.

DOMINION SERIES.

Junior.

xMontreal A.A.A. 3, Ottawa Rideaus 0

x—M.A.A.A. wins round

W. O. S. S. A.

Senior.

xSarnia C. I. 18, Galt C.I. 2

x—Sarnia wins title.

INTERSCHOLASTIC.

Peterborough 4, Albert College 1.

United States Section

Army	32	Carleton	7
Washington and Jefferson	0	Bucknell	0
Brown	2	New Hampshire	0
Boston Univers.	12	Norwich	12
Dartmouth	26	Cornell	0
Boston College	24	Canisius	0
Detroit	19	Fordham	0
Georgetown	12	West Virginia	0
Harvard	0	Holy Cross	0
N.Y.U.	27	Missouri	6
Navy	58	Loyola	0
Princeton	12	Yale	2
Pennsylvania	34	Columbia	7
Rochester	37	Rensselser Poly	6
Colgate	30	Syracuse	6
South			
Georgia Tech	33	Alabama	13
Tennessee	6	Vanderbilt	0
Louisiana State	13	Georgia	12
Florida	27	Clemson	6
Virginia Poly	13	Washington and Lee	7
Maryland	18	Virginia	2
Arkansas	45	Missouri Miners	6
Middle West			
Carnegie	27	Notre Dame	7
Pittsburgh	0	Nebraska	0
Wisconsin	13	Iowa	0
Indiana	6	Northwestern	0
Illinois	40	Chicago	0
Michigan	3	Michigan State	0
Minnesota	32	Haskell	0
Pardue	14	Wabash	0
Oklahoma	7	Kansas	0
South Dakota	26	North Dakota	6
Far West			
Pacific	6	Williamette	0
South California	60	Nevada	0
U. of California	65	Laverne	0

HOLD BRUINS TO 2-2 COUNT

Clancy, Ottawa Defence Man, Ties Count in Final Moments of Play.

NERVE TINGLING HOCKEY.

OTTAWA, Ont., November 19. — (Canadian Press.) — Through another 70 minutes of hard hitting and nerve-tingling hockey at the auditorium Saturday night, the Ottawa Senators figured in their second straight tie game of the N.H.L. season with the Boston Bruins, repeating the New York Americans' feat of holding the squad to a deadlock, the final figures in this case being 2 to 2. It was more a case of the Senators fighting to hold the powerful Bruins, however, even as up to the last four minutes of the third period, the visitors held a 2 to 1 advantage, and seemed headed for victory until Frank Clancy, tornado-like Ottawa defenceman, capped a great evening's performance by hitting the net behind Thompson for the tieing goal on a pass from Touhey.

Another gallery of five thousand turned out for the second home game of the season to see the Senators force the issue into the extra ten-minute period without either team breaking the dead-lock. The Bruins showed more system to their play, and worked a combination attack in the second and third periods that seemed destined to bring about the downfall of the home forces, but the sensational goal-tending of the ever-alert Alex. Connell kept the Senators in the running throughout.

The Senators, missing the valuable services of their speedy left wing regular, Hec. Kilrea, who is still resting up a foot injury from the training grind, displayed an attack working mostly on individual rushes although the two goals that they did register were the result of clever combination plays. The big Bruin defence was the stumbling block in the majority of the Senator dashes on the Boston net, and in front of the youthful Thompson ,Boston's new goaler, Eddie Shore and Lionel Hitchman played superb hockey. Boston showed a double shift front line that was ever a menace to the Ottawa rearguard. It was this double-barrelled attack of the bean-owners that kept Ottawa mostly on the defensive in the second and third periods.

The teams:

Ottawa	Position	Ottawa
Connell	Goal	Thompson
Boucher	defence	Shore
Clancy		Hitchman
Nighbor	centre	Frederickson
Finnigan	wing	Oliver
Touhey		Galbraith
Grosvenor	rush	Weiland
Smith		Clapper
Shields		Green
Elliott		Denneny
Halliday		Rodden
		Pettinger

Officials: Billy Bell and Alex. Romeril.

Summary.

First period: Ottawa, Finnigan Nighbor) 13.40.

Boston: Weiland (Denneny), 4.00.

Penalties: Clapper, Shore, Smith, Minors.

Second period: No score.

Penalties: Finnigan, Shore, Green and Nighbor.

Third Period: Boston, Frederickson (Oliver) 1.15.

Ottawa: Clancy (Toughey) 16.00.

Penalties: Clapper, Shields, Finnigan, Boucher, Frederickson.

WINS HANDICAP.

Constant Son Is Winner of Derby Cup Handicap.

DERBY, England, Nov. 17.—(Canadian Press).—Derby cup handicap, mile and six furlongs was won yesterday by T. Davidson's three year old "Constant Son." D. Leahy's "West Wicklow" was second and Countess Sant Ella's "Lordship" was third.

HOCKEY SCORES.

The results of hockey games played during the week-end were as follows:

National League

Maple Leafs, 4; Canadiens, 2.

Montreal Maroons, 4; Chicago, 2.

xOttawa, 2, Boston 2.

xsRangers, 1; Americans, 1.

zDetroit, 3; Pittsburg, 1.

x10 minutes overtimes.

zPlayed Sunday.

Canadian League

Detroit, 2; Niagara Falls, 1.

American League

Philadelphia, 3; Boston, 2.

Springfield, 7; New Haven, 2.

DIES OF INJURIES.

Brockville Chief of Police Injured in Car Accident.

BROCKVILLE, Ont., Nov. 17 (Canadian Press).—Chief of Police Edward Lavery, 56, of Prescott, died in the hospital Thursday from injuries received early this month, when his automobile crashed into a steam roller, while pursuing two shop-breakers.

Capitol Entertainment

TO-NIGHT AT 8 O'CLOCK
Matinees Daily 2.30

—The picture the whole country's talking about!
—Hollywood bares its heart!
—More big stars than any picture ever made!

YOU will see CHARLIE CHAPLIN, DOUGLAS FAIRBANKS, MARY PICKFORD, JOHN GILBERT, GRETA GARBO, NORMA TALMADGE, KARL DANE and GEO. K. ARTHUR in "SHOW PEOPLE."

THE FUNNIEST YET! IT'S A RIOT!
Stan Laurel and Oliver Hardy in
"TWO TARS"
You Will Be All At Sea Laughing!

OSHAWA SQUAD IN RUGBY FINAL

Eliminate London Gas House Gang For Place in Intermediate Play-off.

OPPOSE SARNIA.

LONDON, Nov. 19 (Canadian Press).—The Oshawa Blue Devils streaked their way to the finals for the Intermediate O.R.F.U. title by eliminating the local gas house gang in decisive fashion by the score of 11 to 6 here Saturday afternoon. Their next step to the Dominion play-offs will be to overcome the Sarnia Wanderers.

Ic..ion fought a losing battle most of the way, although they drew first blood in the initial quarter with a safty touch within one minute of the starting whistle, Oshawa retaliated a moment later when Bond crossed the line for the first try of the game.

London's other scoring was done by Wanless in two singles and Hubbell, the General Motor's kicking star, their odd point, besides making a fine 30-yard run in the third frame.

A fair-sized crowd watched the struggle.

CARNEGIE'S CLASS HUMBLES HOOSIERS

Many Upsets in U. S. Football Circles Over the Week-end.

BY. ALAN J. GOULD
(Associated Press Sports Writer)

NEW YORK, Nov. 19.—(Associated Press).—The paeans of praise today in the college football campaign belong to the rock..ribbed forces of Carnegie, undefeated grid..iron products of the part-time coaching system of a Chicago judge and one-time all..American quarterback, Walter Steffen.

In trouncing the Notre Dame that had humbled the Army and doing it on the Hoosier's own field, the Tar..tans from Pittsburgh removed any lingering doubts about their class, power and resourcefulness in one of the greatest victories of this spectacular season.

Carnegie does not occupy the unbeaten spotlight alone. Reading from left to right the picture of those in the ultra-select group shows the Tar..tans lined up with Georgia, Florida, Tennessee, Detroit, Ohio Wesleyan and Boston College. All have a hand in the debate to some extent but the clan of Carnegie, led by Captain Harpster and the battering-ram Karols set a dazzling pace yesterday for the leaders as they demonstrated their mastery over the Rockne Ram..blers for the second time in three years, something that isn't done very often where the Hoosiers are con..cerned. Carnegie's seventh straight triumph featured a day of gridiron thrills, a series of battles in the mud, snow and balmy sunshine in which other main developments were the clean-cut victory of Princeton's Tig..ers over Yale in the big eastern clas..sic the eind of West Virginia's seven..game winning streak at the hands of Georgetown and the ousting of Iowa and Southern Methodist from the respective leaderships of the Big Ten and Southwestern Conference leaderships. There were fresh shocks to the "dope" and the experts but on the whole, the pace-setters had a pretty good day.

Iowa and Nebraska, the two mid..dlewestern arrays that had cleaned up everything previously in their paths, were the only major leaders in the college group to be checked. The Iowans were knocked from the Big Ten peak by Wisconsin's alert band, which simultaneously jumped to the front in this race, while Ne..braska had its otherwise perfect slate spoiled by a scoreless tie with the University of Pittsburgh.

The "Big Three" in the Southern Conference race, Georgia Tech, Ten..nessee and Florida, all zipped along the unbeaten trail to continued their hot fight for sectional as well as na..tional honors.

The Army and Navy, tuning up for battles this week with Nebraska and Princeton, scored easy victories over Carleton and Baltimore Loyola.

The Army-Nebraska affair at West Point will be one of the year's out..standing intersectional games while the Navy and Princeton will close their seasons at Philadelphia.

British Heavyweight Plans Comeback, Scott Willing To Meet Any Contender

NEW YORK, Nov. 17.—James L. Johnston lost one of his best meal tickets when Pete Latzo, former welterweight champion, had his jaw broken in a minor engagement in Newark a few weeks ago.

But yesterday Johnston recovered another meal ticket that he thought was lost to him for all time. The Hard Rock of Times Square was amazed and delighted yesterday when he received a cablegram from Phil Scott in London suggesting that they let by..gones be bygones and get down to business. Scott said he was willing to fight any heavyweight in the world and would leave London for New York on the first available steamer after re..ceiving his passage money from Johnson. The Hard Rock nearly broke a leg getting over to the Western Union office, where he cabled the British heavyweight champion his fare.

He said that Scott, having beaten Paulino Uzcudum and John..ny Risko, would come here prepared to claim the heavyweight championship of the world. His first bout, Johnston said, would be with Knute Hansen, by whom he was knocked out in his first battle in an American ring. Johnston has always claimed that a low punch started Scott on his way to defeat in that bout.

Scott sails from Southampton next Saturday.

FAMOUS CANADIAN RUGBY GAMES, PLAYS AND PLAYERS

By NICK BAWLF— Former star football, lacrosse and hockey player, now coach at Cornell

Rugby football was introduced into the United States by the McGill University fifteen, captained by Dav..id Roger, a science student, when his side met a team representing Harvard University on Jarvis Field, Cambridge, May 15, 1874. The score was 0-0. Harvard, Yale, Columbia and other American colleges played a football game along soccer lines. There was no running with the ball or tackling. The Canadians intro..duced English rugby to the Ameri..can student, just the game they wanted. It was adopted and the first rugby game between Harvard and Yale took place at New Haven in the fall of '75.

The game given to the Americans by the Gill team has undergone

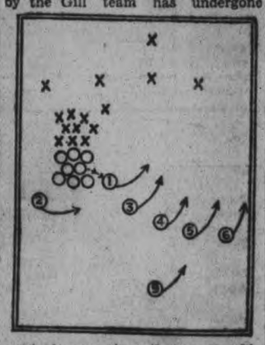

great changes since that memorable spring day in May, 1874. Even here in Canada most of the changes ad..opted by American rule makers have been written into the Canadian code. The game that McGill and Harvard is still played under the same rules in England to-day. And a mighty fine game of rugby football it is. Here is the diagram of an English extension run most likely used by Captain Rodger and his team mates, against the American Cantabrians in 1875. It is the spectacular play in English rugger to-day:

No. 1, the halfback, attending the scrum, receives the ball when he calls for it. He runs to the open and when tackled passes to the flying halfback No. 3, the connecting link with the three-quarters. The full..back follows up. The writer enjoyed several spirited games at Old Deer Park, Richmond, playing for Canada against the Australians and others. The line-up in the McGill-Harvard game was:

McGill—Fowards, Baynes, Jenkins, Huntingdon, Joseph, Bowie, Pattee, MacDonald, Henderson, Jones, Good..hue; halfbacks, Thomas, Boswell; captain, Rodger; three-quarters, Ab..bott, Fleet.

Harvard—Forwards, Leeds, Randall, Lyman, Morse, Sanger, Goodrich, Rives, Cabot, Ellis, Cote; halfbacks, Lombard, Grant; captain, Whiting; three-quarters, Gray, Tyler.

Referee—H. Hubbard, Harvard.

Umpire—Henshaw, McGill.

P. D. Ross of Ottawa captained the McGill team of 1875-76 which defeat..ed the Harvard team that year at Montreal.

To-morrow we will glimpse at the Osgoode Hall team of 1892 which won the Canadian championship.

Prize Winning Essay

In contest conducted by Haboco Stores, Peterborough.

"Why I Like to Buy in a Chain Store."

(By Margaret Wyllie, 227 McDonnel Street, winner of first prize.)

In our language the word Chain has many meanings, but each of them denotes strength. In our laws it means bond, and again our great mountain ranges are called chains. The original idea of Chain Stores may be found 258 years ago when the Hudson Bay Company formed them to trade with the Indians. Great success has been found along this line by many companies, such as: The Dominion Stores, Loblaw Groceterias, Woolworth Company. The Haboco Stores on their solid foundation promise to rival these.

H. J. Boyle started in business in Peterborough eight years ago. He had then one store, but his great personal interest has increased this to seven stores. The public has watched his progress with interest, and now when he is to still further increase his business, several Peter..borough men with brains and ster..ling characters, are ready to join him as he heads this great enter..prise.

The advantages of dealing at a Chain Store are numerous. The chief of these are: (1) The clean, whole..some appearance of the store; (2), all the latest devices for keeping goods clean and sanitary; (3), the best quality at lowest possible prices, is a tempting asset; (4), buying for cash enables customers to obtain cheaper rates; (5), each purchase bears a money-back guarantee; (6), Staples and delicacies from all over the world are to be found on the shelves; (7), customers are to be treated courteously and fairly; (8), advertising and careful marking of goods makes shopping easier; (9), stores are placed in districts handy to housewives; (10), made-in-Canada goods are given the preference; (11), goods are bought directly from the manufacturers.

The Haboco Stores serve customers to within a radius of twenty miles of Peterborough. The links of this chain will extend very much far..ther, and may the slogan "More for Less," become known all over On..tario, and perhaps Canada.

Tommy Burns lost his champion..ship to Jack Johnson at Sydney, New South Wales, on December 26th, 1908.

THEATRES

AT THE CAPITOL.

CHAPLIN, FAIRBANKS, GILBERT, DANE, HART, ADOREE AND OTHER FAMOUS STARS HAVE PARTS IN "SHOW PEOPLE" WHICH CO-STARS MARION DAVIES AND WILLIAM HAINES AT THE CAPITOL TO-NIGHT.

With five of the cleverest come..dians in Hollywood in the cast and with many famous stars, including Charlie Chaplin, Norma Talmadge, William S. Hart and Douglas Fair..banks playing themselves, as atmos..phere, the new Marion Davies-Wil..liam Haines co-starring picture "Show People," now playing at the Capitol Theatre, is, thus far, the most unique comedy of the season.

Miss Davies, through her work in many pictures, has won the title of America's leading comedienne. The role of the little extra girl who comes to Hollywood and attains sud..den stardom offers her an excellent opportunity not only to satirize her friends and acquaintances and poke gentle fun at Hollywood, but to de..velop an entirely new screen char..acter.

Haines, who never went the route of the comedy studios himself, is, nevertheless, ideal as the slapstick artist who graduates from the com..edy lots in time to save "Peggy", the herine, from the fate of the "up..stage" actress, which, as even Holly..wood will admit, is sometimes a quick and fatal one.

Polly Moran, who has stolen scenes from every star in the picture busi..ness because of her comedy antics finds herself up against stiff compe..tition with the two leads, but plays her hole as Miss Davies maid in her "ritzy" days, in her usual hilarious manner.

Dell Henderson, who played so capably Miss Davies' father in "The Patsy", plays in the present picture, a fake Southern Colonel, who some..times forgets that it was his father and not himself who fought against Grant. Tenen Holtz is equally good as the movie producer.

AT THE REGENT.

GORGEOUS STAR SCORES IN NEW FILM.

Billie Dove Makes Most Enthralling Appearance to Date in "American Beauty" — Amusing Comedy-Ro..mance Is Excellent Entertainment.

"American Beauty" is all that the name implies.

Which means that the picture of that name at the Regent Theatre has beautiful Billie Dove, who richly de..serves the title, in the starring role, a capable cast of supporting players and an excellent story in which an abundance of comedy and touches of drama and pathos are intermingled with skill and adroitness.

Adapted from a short story of the same name by Wallace Irwin, "American Beauty" is the whim..sical story of a beautiful girl who has no money but conceals the fact be..hind a screen of pretense in order to catch a millionaire for a husband. When she finally has the millionaire in her net, of course, she discovers he isn't such a catch after all.

Lloyd Hughes lends his pleasant personality and masculine handsome..ness to the leading role opposite Miss Dove. Walter McGrail, as the mil..lionaire, gives a finished performance and Lucien Prival, a comparative new comer to the screen, stands out in a comedy role of unusual nature. Mar..garet Livingston, Al St. John, Edythe Chapman, Alice White, Yola d'Avril, Loretta Young and others are in sup..port.

"American Beauty" is a Richard Wallace Production, and maintains the usual high standard set by that director in recent pictures. The story was adapted to the screen and pro..duced for First National Pictures by Carey Wilson.

Humbert Fugazy, famous promoter, once boxed as a lightweight under the name of Jack Lee.

REGENT Now Playing
An Everyday Girl — An Everyday Boy!
A ONCE-IN-A-GREAT-WHILE PICTURE!

COMEDY . . FOX NEWS

The Incomparable Regent Orchestra, in a great Programme of the Latest Popular and Classical Musical Hits.
Hear Them!

To Spend a Pleasant Evening, Come to the
Evening Musicale and Moving Picture Entertainment
PICTURES OF THE BRITISH ISLES AND ON THE CONTINENT OF EUROPE
Being the Pictures Taken by Mr. Fred Roy Whilst on His Recent Trip
GEORGE ST. SUNDAY SCHOOL HALL.
TUESDAY, 8 P.M.
Price 25c An Event You Should Not Miss

Duelberg-Walthour Win Bicycle Race

CHICAGO, Ill. Nov. 19.—(Can..adian Press).—Frans Duelberg, who recently left his home in Germany, and who subsequently had difficulty in obtaining "three squares" a day, yesterday sat in the golden chair of the cycling world.

The German boy and his "kid" partner, Jimmy Walthour, won the 20th international Chicago six day bike race, which ended at the Coliseum last night. The two rode with finished skill, beating out many veterans. At the end of the grind, they were one lap and 74 points ahead of their closest competitors, Letourner and Brocardo, the French duo.

The winner's record for the six day grind was 2,259 miles, nine laps and 310 points. Georgetti and Beckhan, the French Ameri..can team, were third—three laps behind Letourner and Brocardo, while Horder and Kockler and Vannek and Zucchetti were fourth and fifth, respectively.

FINNEGAN WINS DECISION OVER FRENCH FEATHERWEIGHT

BOSTON, Mass., Nov. 19.—(Can..adian Press).—Dick "Honeyboy" Finnegan of Boston, won a well earned decision over Andre Revti of France, weatherweight champion of the world, in ten rounds at the opening of the new Boston Madison Square Garden Saturday night. Both men were overweight, so the French..man's title was not involved.

A crowd of 15,000 including Tex Rickard and a group of his Madison Square Garden associates, attended the opening event of the sport arena which has a seating capacity of 17,500 for boxing shows.

Pepper Martin, once contender for the junior lightweight championship died of pneumonia in New York City July 19th, 1925. Martin was just 2[illegible] years old.

HUNTERS HAVE SUCCESSFUL TRIP

Two Curve Lake Men Bag Six Mink and One Wolf.

Two Curve Lake men, who have just returned from a hunting trip on the Cavendish Lumber Company grounds at Stoney Creek, report a very suc..cessful trip. During a one-week hunt, they were able to secure six mink and one wolf, and although they were accused of killing other fur-bearing animals, they claim this was not so, as they killed only that which their license called for. While they upheld the sanctity of the law, they reported that during their hunt they saw several men who were hunt..ing without licenses.

WILL INVESTIGATE VESTRIS MESSAGES

Official Denial of Delayed S. O. S. Calls, Made By Owners.

NEW YORK, Nov. 19 (Canadian Press).—Official denial on behalf of the owners of the streamer "Vestris," that they caused Captain Carey to delay S.O.S. calls, has been made in a statement issued by Saunderson and Son, American agents for Lamport and Holt, and focuses attention on radio messages obtained for inquiry.

Federal Attorney Tuttle has sub..poenaed the radio fyle of merchant ships and has obtained navy records of all messages relating to the "Ves..tris."

Soft as Moonlight
Yet bright enough for reading

Use Inside Frosted Edison Mazda Lamps . . . then you will realize the comfort of adequate, well-diffused light.

EDISON MAZDA
INSIDE FROSTED
LAMPS
A CANADIAN GENERAL ELECTRIC PRODUCT

We Sell and Recommend Edison Mazda Lamps.
Peterboro Hardware Co.
368 GEORGE STREET - - 'PHONE 74

We Sell Edison Mazda Lamps—All Sizes.
Grant & Thorpe
418 GEORGE STREET - - - 'PHONE 798

WAR LEFT HIM TO SUFFER TERRIBLY

Until He Found Happy Relief in "FRUIT-A-TIVES"

Many a battle-scarred veteran of the Great War has found surcease from pain and suffering in "Fruit-a-tives." This famous medicine, made from fruit juices combined with the finest medicinal ingredients, has helped them to adjust themselves to modern conditions and to correct these faults of digestion and elimination which resulted from their terrible war ex..periences.

"Ever since leaving the army," writes Mr. E. E. Newman of Iona Station, Ont., "I suffered terribly from Con..stipation. After spending a lot of money on remedies, I took four box..es of 'Fruit-a-tives' and I can sin..cerely say they gave me permanent relief."

Other Great War veterans have tak..en "Fruit-a-tives" for Rheumatism, Kidney Trouble, Indigestion and Dyspepsia, Nervousness and Sleep..lessness with equally gratifying re..sults. Try them. 25c. and 50c. a box —at dealers everywhere.

Georges Carpentier accumulated a fair-sized fortune in the ring before his twentieth birthday, rising from pit-boy in a mine to comparative affluence.

FOR SETTLING SMALL ACCOUNTS

The Skyline of Toronto

MANY business houses as well as individuals use Money Orders obtained from the Bank of Montreal instead of cheques.

They are safe, convenient and economical. The charges are:

$2.50 and under	5c	Over $30.00 to $50.00	15c
Over 2.50 to $ 5.00	7c	" 50.00 " 60.00	18c
" 5.00 " 10.00	10c	" 60.00 " 80.00	20c
" 10.00 " 30.00	12c	" 80.00 " 100.00	24c

BANK OF MONTREAL
Established 1817
TOTAL ASSETS IN EXCESS OF $560,000,000

E. S. MARTIN, cor. Simcoe and Water Sts.
C. S. CUMMER, 336 George St.

TILLIE THE TOILER — By Russ Westover

BRINGING UP FATHER — By George McManus

OLIVER'S ADVENTURES — By Gus Mager

BOBO BAXTER — By Rube Goldberg

THE CLANCY KIDS — By Percy L. Crosby

IN THE ROUGH! — A Direct Benefit. — By Howard Freeman

Healthful Food in Perfect Form
SHREDDED WHEAT
Whole wheat with nothing taken away and easy digestibility added. Shredded and thoroughly baked for increased flavor and healthfulness.
TRISCUIT—the wafer way to whole wheat health
Made by The Canadian Shredded Wheat Co., Ltd.

ALCOHOL IS GOOD AUTO INSURANCE

Thoughtful Motorist is Thinking How He Will Keep Car Operating in Winter.

The thoughtful motorist is reflecting on the ways and means of keeping his car in perfect running shape these winter months. There are plenty of "anti-freezes." We hear of honey, sugar, salt, and oil, to say nothing of such more technically imposing terms as ethylene glycol. But the two substances most frequently used in anti-freezing mixtures are alcohol and glycerin. "The car owner who has dug down into his pocket for the repair or replacement of a cylinder block, a radiator, water pump, or some other essential and expensive engine unit that broke from freezing, has learned the importance of having the right anti freeze and the correct amount of it." Any anti-freeze solution, we are told, must fulfil three functions:

First, it must be adequate to protect the engine by preventing the cooling system contents from freezing at the lowest possible temperature in any given locality.

Second, it must be of a character that will not damage the cooling system through solvent or corrosive action.

Third, it must circulate freely at the lowest operating temperature likely to be encountered.

Alcohol's Advantages.

Alcohol is cheap and more available. It offers adequate protection to the cooling system if present in sufficient quantity. Having an extremely low boiling point, 180 degrees, it evaporates rapidly, and the result is that, in localities where the temperature range is fairly wide, a cold spell may find the solution inadequate. The volume of alcohol present, however, is easy to determine by an Alco-Meter test. Alco-Meter stations are located all over the Dominion, from the Atlantic to the Pacific, and are ready to test your radiator mixture free of charge. The motorist does not make such tests in too many cases. He assumes that the supply is sufficient, and that assumption often proves costly. Though he may consider it an annoyance, if he is to protect this engine fully and perhaps save himself a major repair job, every motorist who uses anti-freeze alcohol will find it well worth his while to have his solution tested regularly, at an Alco-Meter station. He may find that evaporation has reduced the proportion of alcohol considerably.

Disadvantages that may be charged to alcohol are minor. For one thing, its low-boiling point tends to keep cylinder temperature sub-normal. Another is that alcohol spilled or splashed upon a nitro-cellulose finish is quite likely to prove harmful if not immediately removed by pouring water on it; not by rubbing.

On the whole, alcohol is a good radiator protector. In case the motorist decides its advantages outweigh its frailties, the following table indicates the effective solution by volume for certain temperatures and the specific gravity reading for the various percentages:

Compare the cost of protection with alcohol and Alco-Meter service as against the cost of ready mixed preparations:

P.C. of Alcohol	Protects to	Gravity
10	25d. above zero	0.988
20	10d. above zero	0.978
30	5d. below zero	0.966
40	15d below zero	0.957
50	30d. below zero	0.943

New Books at Public Library

Plains of Abraham, Curwood; Masters and the Path, Leadbetter (presented); Pool of Wisdom, Krishnamurti (presented); Taktuk, an Arctic Boy, Lomen; Magic for Everybody, Leeming; Kris and Kristina, Bruce; Christmas Stories, Dickinson; Upstairs, Downstairs, Sherman; Princess Comes to Our Town, Fyleman; Old-fashioned Christmas, Anon; Vanishing Comrade, Eliot; Irene of Tundra Towers, Burrows; Betty Lou of Big Log Mountain, Justus; My Book of Parties, Snyder; Dryad and the Hired Boy, Eliot; We Five, Whitcomb; Puck of Pook's Hill, Kipling; Just So Stories, Kipling; Damascus Steel, Murphy; Bird Guide, Reed; Polly Patchwork, Field; Book of Canada, Weaver; Pinfold, Fletcher; Black House in Harley Street, Fletcher; Pigs is Pigs, Butler; She Who Sleeps, Rohmer; Cap'n Sue, Footner; Deep Lake Mystery, Wells; Speaking of Operations, Cobb; Tiger Claws, Packard; Way the World is Going, Wells; Window, Rosman; Swan Song, Galsworthy; Rules and Regulations of the Royal Canadian Mounted Police (presented); Insects, Balfour-Brown; Economics and Human Behaviour, Florence; Making of a Nation, Massey; Poems of To-day, Cooper; King's Passport, Bedford-Jones; House of Dr. Edwards, Beeding; Respectable Lady, Tynan; At the House of Dree, Gardiner; Runaways, Birmingham; Fanny Herself, Ferber; Sea Legs, Loomis; Rise of Silas Lapham, Eliot; Strange Fugitive, Callaghan; Tired Captains, Curtis; Delight of Great Books, Erskine; Humanity of God, Buckham; Tennyson, Nicolson; Condemned to Devil's Island, Niles; Feeding the Child from two to six, Barnes; Campus, Angell; Incredible Siberia, Wood; Savage Abyssinia, Baum; Gateway to American History, Adams; Santa Claus on a Lark, Gladden; St. Nicholas Christmas Book; Our Neighbours in South America, Lefferts; Friends in Strange Garments, Upjohn; How Other People Travel, Headley; How other People Live, Perdue; Bobby and Betty in the Country, Dopp; Daddy Long-legs, Webster; Wilderness Adventures, Underwood; Mexico and Central America, Franck; Miss Muffet's Xmas Party, Crothers; Hurricane Harbour, Hyer; Penelope's Irish Experiences, Wiggin; Toby Tyler, Otis; Spotted Deer, Gregor; Little Women, Alcott; Trail's End, Gilchrist; Crimson Patch, Seaman; David Goes to Greenland, Putnam.

YOU CAN'T DO THAT!

LINCOLN, Neb., Nov. 18.—Every little bit helps thought Theodore Pancoast, a Fullerton barber, when he used the same towel on more than one customer. But his saving ideas were short-circuited when Inspector H. E. Raffensperger caused him to be fined $15 for unsanitary operation.

The hunting season is now on. Deer at Lake Penage, Ontario. Moose at Kedgemakooge Lake, Nova Scotia. Big game in Alaska. Big game fishing, Catalina Island, off coast California. Wild turkey in Big Cypress Swamp, Florida. Take your choice.

ASTHMA HEAD and BRONCHIAL COLDS
No Smoke—No Sprays—No Snuff
Just Swallow a RAZ-MAH Capsule
Restores normal breathing. Quickly stops all choking, gasping and mucus gatherings in bronchial tubes. Gives long nights of restful sleep. Contains no injurious or habit-forming drugs. $1.00 per box at drug stores. Send 5c. for generous trial. Templetons, Toronto.
RAZ-MAH
GUARANTEED RELIEF

Railway Time-Tables

CANADIAN PACIFIC RAILWAY
(Corrected to date.)

Going East—
8.10 p.m.—Indian River, Norwood, Havelock and Tweed. Daily except Sunday.
11.59 a.m.—Havelock, Tweed, Kingston, Smiths Falls, Ottawa, Montreal, Quebec, Boston and New York. On Sunday to Havelock only.
12.38 a.m.—Havelock, Tweed, Kingston, Perth, Ottawa, Smiths Falls, Montreal, St. John, Boston and New York. Daily except Saturday. Sleepers Montreal and Ottawa.
1.58 a.m.—Havelock, Tweed, Perth, Smiths Falls and Ottawa. Daily.

Going West—
4.55 a.m.—Myrtle, Toronto, Guelph, Goderich, Hamilton, Galt, Woodstock, St. Thomas, London, Chatham, Detroit, Chicago and New York. Daily.
5.50 a.m.—North Toronto, Agincourt, Owen Sound, Orangeville, Fesserwater and Brampton. Daily except Sunday.
7.35 a.m.—Toronto, Hamilton, Brantford, Buffalo, New York, Galt, Woodstock, London, Chatham, Detroit and intermediate points. Daily except Sunday.
7.50 a.m.—Bethany, Lindsay, Orillia, Port McNicoll, Midland, and intermediate points. Daily except Sunday.
*3.30 p.m.—Toronto, Hamilton, Buffalo, Rochester, Boston, Woodstock, London, Windsor, Detroit, Chicago and intermediate points between Peterboro and Toronto. Makes connection with the Trans-Canada Limited for Winnipeg and Vancouver. Daily.
6.20 p.m.—Lindsay, Toronto and intermediate points. Daily except Sunday.

CANADIAN NATIONAL RAILWAY TIMETABLE
(Corrected to date)

Train No. 96—7.15 a.m., for Port Hope, Oshawa, Toronto and makes connection for points on main line east.
Train No. 92—8.26 a.m., for Lindsay, Blackwater, Orillia, Midland, North Bay and Toronto.
Train No. 871—8.30 a.m., for Lakefield.
Train No. 98—8.35 a.m., for Hastings, Campbellford, Belleville and connecting with the "International Limited" for Kingston, Brockville, Montreal, Halifax, Portland, Boston and New York.
Train No. 97—12 noon, for Port Hope, Oshawa, Toronto, Guelph, London, Chicago, Hamilton, Buffalo, New York and Philadelphia.
Train No. 100—12.15 p.m., for Keene, Hastings, Campbellford, Belleville, connecting with the "Ister City Limited" for Ottawa, Montreal, Quebec and Halifax.
Train No. 873—12.40 p.m., for Lakefield.
Train No. 95—5.15 p.m., for Lindsay, Orillia, Midland, Toronto, making connection with the "Confederation" for Sudbury, Winnipeg and Pacific Coast points.
Train No. 99—8.05 p.m., for Lindsay (Saturday only).
Train No. 94—8.50 p.m., for Port Hope, Kingston, Montreal, Quebec, Halifax, Boston, New York, and carries through sleeper Peterboro-

LOOSE LEAF SUPPLIES
LOOSE LEAF BINDERS AND SUPplies of all kinds. If we haven't it in stock we will be pleased to quote prices and secure it for you. Phone 1600, and a representative will gladly call without obligation.
dlf-2243

'PHONE 1600

We Will Send For Your Copy.
RATES IF CHARGED
1c per Word or Figure Each Insertion
RATES IF PREPAID
1½c per Word or Figure Each Insertion.

a For Sale—General

FIRM CABBAGE, 50c DOZEN DELIVered. 'Phone 2834. 6d-13,15,19,22,26,29-4151A

FIVE-TUBE RADIO, WITH 4 EXTRA Tubes, Batteries and Head Phones, $40. 89 Braidwood Avenue, after 8 p.m. 3d-123-4931A

LEATHER LOUNGE, PERFECT CONdition. Apply 128 Park N. 3d-120-4036A

FIVE-TUBE RADIO, COMPLETE Battery model, for Sale, cheap. 'Phone 1258W. 3d-120-4030A

PACKING CASES, VARIOUS SIZES—All in good condition. All for Sale at the one price, each 25c. Take them away yourself. See them at the back of Hall's. Richard Hall, Limited. 3d-120-4231A

HEATERS, $5 UP; BED AND Springs, $4 up; Dressers, $6 up; Records, 5 for $1; Parlor Suite, $4; Sideboards, Chairs, Extension Tables, Rockers, Parlor Tables, Kitchen Tables, Plush Arch Curtains, Toilet Sets, Dishes, etc. Apply 59 Aylmer (near Perry). 3d-120-4040A

GOING CASH BUSINESS FOR SALE—Good clean, Assorted Stock; overhead expenses low; good opportunity for the right man with small capital. 'Phone 1446J. 3d-120-4042A

FIVE-TUBE HUDSON RADIO, COMplete, battery type; new tubes and batteries. 'Phone 2120 between 7 and 9 p.m. 2d-119-4044A

ONE SET DOUBLE BOX SPRINGS, almost new; also Brass Bed. Apply Evenings between 7 and 8, 373 Hunter Street W. 2d-119-4048A

BABY BUGGY, WALKER AND Swing. Apply 464 Stewart Street. 3d-119-3997A

ALLADIN TABLE LAMP AND SMALL Hen House; cheap. 160 Benson Avenue. 3d-119-3998A

THREE CHANDELIERS, ALMOST new, cheap. Apply 199 Hunter Street E. 3d-119-3999A

COAL AND WOOD — OUR HARD Coal, Coke, Pocahontas, Alberta, and Hard and Soft Wood. None better. 'Phone 96. McCarthy & Johnston. 3d-119-4005A

BIG TRUCK LOAD OF WOOD, DElivered, $3 per Load. 'Phone 2953W. 12d-128-4009A

MAN'S HEAVY WINTER COAT, size 38. 205 Aylmer street. 3d-118-3961A

LLOYD BABY CARRIAGE, APPLY 529 Albert Street. 3d-119-4019A
WALNUT BUFFET, NEW. 119 HUNter W. 3d-119-4020A

DRY HEMLOCK, $3.50; MIXED Slabs, $2.75 per load. Apply A. Deal. 'Phone 1930W. 6d-121-3951A

CREAM WICKER BABY CARRIAGE Apply 288 Burnham between Six and Eight. 3d-118-3976A

KITCHEN RANGE, GOOD CONDItion. 'Phone 1065W. 3d-118-3984A

CREAM LLOYD STROLLER, PERfect condition; detachable runners; Hawaiian Guitar Case, and Instruction Book. 'Phone 670M. 3d-118-3983A

COMPLETE VOLUMES OF BOOKS of Knowledge; never used; price reasonable. 144 Rubidge. 3d-119-4014A

RANGE, GOOD CONDITION. 'PHONE 692W. 3d-119-4015A

ALFALFA STACK, ABOUT 6 TONS. 'Phone 107 r 21. 3d-118-3992A

MATTRESS, USED ONLY TWO months. 'Phone 768W. 3d-118-3989A

ONE THOUSAND BUSHELS TURNIPS. We have also 2 Cars of Certified Cobbler Potatoes; also Cabbage, Carrots, and Beets. Local Homegrown Potatoes and Manvers Potatoes. 'Phone 2097, H. F. Dolig. 12d-127-3978A

WEBER PIANO, IN PERFECT CONdition. 'Phone 1481J. 3d-118-3964A

DRY MIXED SLABS, $3.50 PER Load; Dry Oak, $5.00 per Load; Dry Maple, $6.00; cut short and delivered. 'Phone 650. Purdy Lumber Co. 19d-128-4067A

HEAVY QUILTS FOR SALE, $2.50 each. 482 Reid Street. 'Phone 2676J. 3d-120-4053A

COOK STOVE, GOOD CONDITION. 474 Sherbrooke. 3d-120-4058A

ALL KINDS CAR PARTS. GEORGE Martin, Monaghan Road. 'Phone 3170. 78d-135-3934A

STREET MAPS FOR SALE OF THE City of Peterborough. All streets shown and locations of manufacturing plants only 50c. At The Examiner office. dtfA

RUBBER STAMPS

RUBBER STAMPS OF ALL KINDS. Leave your order with The Examiner. If you can't call, 'phone or mail your copy and instructions. dtf-2249

b For Rent—Houses and Apartments

FIRST-CLASS 7-ROOM HOUSE, 531 Gilmour Street. For information, apply at 197 Brock Street. 'Phone 1458W. 3d-119-4003B

ENGRAVING

CALLING CARDS, VISITING CARDS, Letterheads, Envelopes, etc. Your own plate used or one can be made. Prices upon application from The Peterborough Examiner Ltd. dtf-2248

b For Rent—Houses and Apartments

MODERN SEVEN-ROOMED BRICK House, central; garage. 464 Stewart. 3d-119-4031B

BUNGALOW, CENTRAL. IMMEDIate possession. 'Phone 32W. 3d-120-4033B

BRICK HOUSE, WITH CONVENIences. 'Phone 1610W. 3d-120-4025B

THREE FURNISHED ROOMS, HEATed; all conveniences. 'Phone 1561J. 3d-120-4027B

ROOM, FURNISHED OR UNFURnished, 492 Bolivar. 3d-120-4035B

MODERN BRICK HOUSE, CRICKET Place. Apply 577 Water. 3d-119-4017B

SIX-ROOM HOUSE, ON CHAMBERlain Street, 14 Dollars per month. 'Phone 587W. 3d-119-4012B

UPSTAIRS HEATED APARTMENT—hardwood floors, fireplace, gas. 'Phone 1715J. 6d-121-3991B

c For Rent—General

STORE OR SHOWROOM, CENTRAL. Telephone 1232J. 7d-118-3840C

TWO OUTSIDE OFFICES IN BANK of Toronto building; heated. Apply Bank of Toronto. dtf-1529C

FURNISHED KITCHEN AND BEDroom. 'Phone 2837W. 3d-118-3966C

d Real Estate

SIX-ROOM HOUSE, WITH LARGE Lot, 8 minutes from C.G.E., $1,500; on easy terms. 'Phone 587W. 3d-119-4011D

FOR SALE — SIX-ROOMED BRICK Bungalow, garden, garage; modern. 174 Wescott. 2d-119-D

FOR SALE — DANDY SIX-ROOMED Brick Bungalow, modern, with furnace and garage, west side; bargain. Ring 46 or 772. 3d-120-4037D

THIS IS ONE YOU HAVE BEEN looking for— 6-Room Frame House, central; plumbing, electric light, good stable—$2,300. Easy terms. Apply 344 King Street. 3d-19,21,24-4039D

FARM FOR SALE, 5 MILES SOUTH of Apsley, on Burleigh Road; good buildings and water supply; suitable for stock farm. For further particulars, apply the undersigned, Apsley P.O., C. McFadden. 1d-118-1wkly-4043D

ONE-HUNDRED-ACRE FARM FOR Sale, close to City; good buildings, clay loam, beside Highway; will sacrifice owing to sickness. Will consider House in exchange. Apply to Box 4007, Examiner. 3d-119-1wkly-4007D

f Boarders Wanted

BUSINESS MAN TO BOARD IN PRIvate Home; comfortable Room; central. 'Phone 2771W. 3d-119-4010F

WANTED — TWO GENTLEMEN Boarders. 'Phone 3299J. 3d-120 2986F

LADY OR GENTLEMAN BOARDERS, central. 696 Water. 3d-118-3924F

COMFORTABLE FRONT ROOM AND Board for Two Retired Girls, teachers or students preferred; central to Collegiate or Normal School. 'Phone 1710J. 3d-120-4028F

g Help Wanted—Male

COMPOSERS — VERSE OR MUSIC. Write immediately. VanBuren, 2116 McClurg Bldg., Chicago. 1d-118-3919G

GOOD HOUSE-TO-HOUSE CANVASser at once. Good wages. Apply 122 Park Street N. 1d-118-4240G

WANTED—RELIABLE MAN, THORoughly honest, well and favorably known, for full or part time; must know country roads throughout County to take Special Representative over district. This is agreeable work and well received by everybody. State if you have car, also age, and if you can start at once. Box 4235, Examiner. 3d-120-4235G

h Help Wanted—Female

NURSEMAID WANTED; NONE UNder 18 need apply. Apply between 6 and 8, 521 Hunter Street, or 'phone 2838. 3d-118-3971H

EXPERIENCED GIRL, CAPABLE of Sewing and running a machine. Apply to Box 4238, Examiner. 3d-119-4238H

WANTED — MAID, FAMILY OF 3; no small children; good home for capable girl. State experience, Box 4024, Examiner. 3d-120-4024H

WANTED — GIRL TO ASSIST WITH Housework. Apply at 568 Chamberlain Street. 3d-119-4001H

WANTED — A GOOD, RELIABLE Woman to help with work and care for Children. Apply Children's Shelter, 151 Lock Street. 'Phone 892. 3d-119-3993H

FOR WEDDINGS

ANNOUNCEMENTS, INVITATIONS, Cake Boxes and Cards, Acknowledgment of Gifts, etc. For sale at Examiner South Store. dtf-3250

j Employment Wanted

STENOGRAPHER, WITH 3 YEARS' experience and testimonials, desires Position. Box 3994, Examiner. 3d-119-3994J

PRACTICAL NURSE - HOUSEKEEPer requires Position, maternity or invalid; terms moderate. Box 4004. 3d-119-4004J

WANTED — A WOMAN WANTS Work by the Day. Apply Mrs. White, 709 George Street. 3d-120-4029J

WANTED — SEWING BY THE DAY or Alteration Work in Store. Apply 'phone 2786M. 2d-119-4035J

Grain Grinding.

GRAIN GRINDING — "HONEST AND Courteous Service to the Farmer" is our motto. We respectfully solicit your Chopping business. Frank H. Dawson, Wholesale and Retail, Flour-Feed-Seed-Salt. 380 Water Street. 'Phone 55. mtf-3046A

SPECIALTIES

THE GILLETTE REFILLABLE Knife, 6-Knives-in-1. Something new for Office and Home Use. On sale at Examiner South Store at $1.00 for the Knife, complete in case, and 50c for Five Steel Blades Get Yours now. dtf-2249

SOUVENIR BOOK

AN OPPORTUNITY OF A LIFETIME. Get a copy of Souvenir Book, "Peterborough's Contribution to Canada's Diamond Jubilee." It is full of actual scenes of the Parade and Pageant. On sale at Examiner's South Store at 75c each, with mailing envelope. dtf-2249

FINANCIAL NEWS

To-day's Quotations

Closing Figures on Principal Active Stocks

Mines—Grain—New York—Canadian

NEW YORK STOCKS.
(Quotations over Stobie-Forlong Co. Wire).
(2.30 p.m. quotations)

	High	Low	Last
Amer. Can.	116	115	115
Balt. and Ohio	116	116	116
Chrysler	131⅛	128¾	129½
General Motors	212¾	211¼	211½
Hudson Motors	83⅞	82⅝	82⅝
Inter. Nickel	198	192	193
Mack Truck	102¼	101¾	102¼
Marland Oil	46	45½	46
Montgomery W.	433¾	425½	433½
U. S. Steel	171½	170	170¼
Yellow Cab.	36⅛	35⅞	36
Cons. Gas	92¾	90¾	92½
Gen. Elect.	183	181¼	183
Radio	325	298	325
Timken	149¾	149	149¼
Texas Gulf	81¼	80½	81⅛
N. Y. C.	183⅞	182½	183½
North. Pac.	110⅝	109½	110⅝
Studebaker	77¼	75½	75⅞
Packard	121⅞	118⅝	118⅝
Kennecott	141¼	140	140⅝
Anaconda	109⅝	105⅝	109⅝
Briggs	54⅞	56⅛	54
Sinclair	44⅜	42⅞	43¼
Republic	89⅜	88	88¼
Greene Copper	164	160	164

WINNIPEG WHEAT

	High	Low	Last
Dec.	119⅝	118⅞	—
May	125½	124⅜	—
July	127⅞	126½	—

CHICAGO WHEAT

Dec.	115⅞	114⅜	115⅝
March	121	119⅝	120¼
May	123⅛	122⅞	123⅛

CHICAGO RYE

Dec.	102⅝	101¼	101¾
March	105½	104⅝	105
May	107⅞	106¾	107¼

CHICAGO CORN.

Dec.	85	84	84¼
March	86½	86¼	86½
May	90	89	89⅛

CHICAGO OATS.

Dec.	46	45⅝	45⅞
March	46⅛	46	46⅛
May	47	46⅝	46⅞

TORONTO STOCKS
(Quotations supplied by Cassels, Biggar, Turner and Crawford, Peterborough)

	High	Low	Last
Abitibi	38¼	38¼	38¼
Bell Telephone	166	166	166
Brazilian	75	72¼	73
Brit. American Oil	51	49	49
B: npton	35⅝	35⅝	35⅝
Building Products	38	38	38
Canada Cement	33½	32¾	32¾
Canada Dry	80⅞	80⅝	80⅝
Can Ind. Alcohol	44⅝	44	44
Can. Pacific Ry.	232½	231	231
Carlings	35½	35½	35½
City Dairy	62½	62½	62½
Con. Food Products	12	12	12
Consol. Smelters	296	294	294
Dist.—Seagrams	22⅜	21½	22
Hiram Walker	81½	79⅝	80
Int. Nickel	195	192	193
Int. Petroleum	51	49⅝	49;
Imperial Oil	94¼	92	2¼
Loblaws	92	90	92
Massey-Harris	87½	85½	87½
McColl-Frontenacs	37	36¼	36¼
North. Dakeries	48	46	36¼
Page-Hersey	113¼	113	113
Shredded Wheat	65	65	65
Steel of Canada	221	218½	221

MINING STOCKS
(Quotations over F. G. Oke & Co. Wire).

	High	Low	Last
Abana	360	350	355
Amity	26	25	25
Aconda	12	11	12
Ajax Oil	49	48	48
Amulet	285	265	268
Apex	3½B	..	..
Area	15¼	..	..
Argonaut	1⅜	..	..
Arno	17B	..	..
Baldwin	1½	..	..
Barry Hollinger	35	34	34½
Bathurst Mines	40	37½	37½
Beaver	63	..	..
Bedford	39	37	38
Bidgood	35	..	..
Capital Rouyn	15	13	13
Capital Silver	9B	..	..
Castle Trethewey	40	38	38
Cent. Manitoba	80	..	..
Chaput Hughes	6B	..	..
Columbus Kirk	1½	..	..
Corona	3½	..	..
Dom. Kirkland	1¾	..	..
Dome	830	..	..
Duprat	3½	3	3
Goldale	15½	..	..
Gold Hill	9	..	..
Goodfish	27	25	25½
Granada	19	18	19
Grover Daly	3½	3	3
Hollinger	850	840	840
Howey	117	105	112
Inter. Nickle (new)	3340	3300	3305
Keeley	40B	..	..
Jackson Manion	30	27	29½
Kirkland Hunt.	5B	..	..
Kirkland Lake	109	106	106
Kootenay Flor.	21	20	21
Lebel Oro	14b	..	..
Lake Shore	1850	1810	1810
Laval-Quebec	9½	..	..
Macassa	19	18	18
Malartic	110	105	105
McDougall	36	..	..
McIntyre	1975	..	..
Mining Corp.	360	335	340
Newbec	28	25	25¼
Night Hawk	6	..	..
Nipissing	285	275	280
Noranda	5380	5300	5300
Osisco	42	..	..
Peterson Cobalt	25	..	..
Pawnee Kirk	11½	10¾	10½
Pioneer	39	38	29
Potter Doal	2½	2	2
Premier	220	215	15
Ribago	6	..	..
San Antonia	22	..	..
Stadacona	10¾	10½	10½
St. Anthony	54b	..	..
Sudbury Basin	745	710	710
Sylvanite	220	215	215
Towagmac	290	285	285
Teck Hughes	875	850	850
Tough Oak	8	7	7
Treadwell Pref.	1200b	..	..
Vipond	57b	..	..
West Dome Lake	7½	6	6
Wright Hargreaves	230	185	185
Hudson Bay	2160	1990	1990
Sherritt-Gordon	685	670	675
Mandy	152	140	140
Pend Oreille	1020	975	1000
Thomp. Cadillac	25	24	24
Graham Bosquet	32	31	31
Sicoe Mines	66	65½	66
MCond Nickel	3200	..	..

Supply Exceeds Demand Prices Fall On N.Y. Exchange

NEW YORK, Nov. 19 (Canadian Press).—There were more sellers than buyers in the stock market today, with the result that the general price tendency was downward. Trading failed to maintain the terrific pace set in a series of record-breaking sessions last week but, due to the accumulation of small orders, the ticker again fell hopelessly behind the market, being fifty minutes late at 1.15 p.m.

The decline, which ran from 1 to 4 points in most of the active issue, and 5 to nearly 10 points in some of the high-priced specialties, was by no means general. Bull "pools" were again active in a select assortment of Copper Eastern rail, merchandising, oil, and chemical issues, a score of which were pushed up to new high records.

There was nothing in the day's news itself to influence liquidation of stocks as the large majority of weekly mercantile and trade reviews were optimistic in character.

Call money was somwhat firmed today at the renewal rate of 6½ per cent. The banks called about $10,000,000 in loan during the morning.

Montgomery Ward ran up to a new high to-day at 428 and then broke to 419. Wright Aero fell 9½ points below last Saturday's final quotation, and Radio 6½, selling of the last-named being accompanied by reports that Fisher Brothers of Detroit had disposed of their holdings at a substantial profit.

New high records were established by Liquid Carbonic, Johns Manville, Shell Union, Phillips Petroleum, Virginia Carolina Chemical, American Woollen, Continental Motors and Paramount-Famous-Lasky.

Weather Reports Govern Chicago Market Firmness

CHICAGO, Nov. 19. Canadian Press —Unexpected firmness of the Liverpool wheat quotations, together with rain reports from Argentina, tended to lift the wheat prices here to-day, at the start. The offerings increased on the advances here, however, and a reaction ensued. Opening unchanged to 1-4 up, Chicago wheat afterward showed something of a set back all around. The forecast of fair weather helped to ease the corn which opened unchanged to 1-2 higher and subsequently reacted. Oats were steady.

Chicago — Wheat, Dec., 115 7-8; March 121; corn, Dec., 84 7-8; March 87 1-2; oats, Dec., 45 3-4; March 46.

Mining Briefs

A Special Service to The Examiner

A shaft is being sunk on the recent discovery at the Trout Creek Gold Mines property in Kirkland Lake and it is now said to be down to a depth of 78 feet with the vein still showing. Values are found in the red porphyry where considerable free gold is showing. Diamond drilling is said to be in progress with the contract calling for a minimum of 2000 feet of this work. The campaign is being carried out with a series of short holes, about 200 feet. The first hole is said to have drawn a blank. Pittsburgh Kirkland, some 200 feet to the west are said to be diamond drilling in the hope of picking up extensions of the Trout Creek find but so far they have not been successful.

Stoping ore from the "A," "B," and "D" ore bodies on the 100 foot level of the Noranda is said to show average grade much higher than was formerly anticipated. The grade is now said to be sufficiently high that it has not been necessary to mine the high grade "K" ore body as a sweetener. The work is said also to show a large tonnage of ore available for the concentrator which was not considered in this light heretofore.

Two reports regarding the Murphy weer received from Kirkland Lake. One is to the effect that the crosscut being driven from the new shaft on the Margueretta claims is still in heavy mineralization and has another 60 feet to go before reaching the wall indicated by recent diamond drilling. The other despatch was to the effect that the old or No. 1 shaft is down to 680 feet with the crosscut still in ore. Values are said to be found in the red porphyry and are stated to run about $7.50 per ton over a width of 30 feet and with the south wall not yet reached. No drifting has yet been done and it is impossible to determine length. It is intended to run a crosscut on the 625-foot level some 1200 feet to the north, continues the report, to cut a vein on which some work was done at a depth of 100 feet some years ago, through an old shaft sunk to a depth of 100 feet. This long crosscut should give some idea as to the geology as well as intercept any east and west vein in the northern part of the property. The plant is said to be a small gasoline outfit capable of operating two drills.

It is reported that the ore being blocked out on the Wright-Hargreaves is not keeping pace with the tonnage being put through the mill, or in other words, the ore reserves are being decreased. New work going on at lower levels might alter this. At present, conditions on these lower horizons are stated to be considerably better.

It is reported that the new shaft going down on the Teck Hughes has now reached a depth of 150 feet.

Our Vancouver correspondent writes that announcement has been made by J. B. Williams, president of the Snowflake Mining Company, that Amor P. Keen, director and consulting engineer of Mining and Metals Shares Inc., has confirmed arrangements made with his directorate for the purchase of 600,000 shares of Snowflake stock. Mr. Williams states that this sale assures the company of sufficient capital to complete development and that further issue of treasury stock will be made. The understanding reached with the New York corporation is that the property will be developed extensively and that a concentrator of at least 200 tons daily capacity will be constructed as the first unit, with others to be added later, if necessary.

Prices of Mine Stock Show Decline To-day

TORONTO, November 19. Canadian Press. — Prices were on the downward trend on the Standard Stock and Mining Exchange this morning. Noranda suffered a loss of 50c to 53.25, and Sherritt-Gordon 10c to 6.70. Hudson Bay dropped to 20.20 for a net loss of 95c. Howey Gold gained 4 to 1.08 in active trading. Tough Oakes was in demand at seven with a loss of 1 1-2. Wright-Hargreaves sold heavy at 2.05, a loss of 30c. Sudbury Basin was down 5 at 7.25; Malartic 2 at 1.08; McIntyre at 19.75 and Mining Corporation 10 at 3.50. Barry Hollinger at 35 and Bathurst at 39 each lost a half. Capital Rouyn traded strong at 13 1-2, a loss of 1. Mond Nickel dropped 65 to 32.00; Abana 7 to 3.50; Central Manitoba 1 to 80; Jackson Manion 2 1-2 to 27; Mandy Mines 2 to 1.50 and Pend O'Reille 20 to 10.00.

Morning Was Uneventful On Toronto Stock Exchange

TORONTO, Nov. 19 (Canadian Press).—Trading was uneventful on the Toronto Stock Exchange during the morning, the market remaining firm. Canada Dredging continued its activity but dropped back to 62½, for a net gain of 4¼ over Saturday after opening this morning at 67½. International Nickel dropped four points to 192. Walker's went down 1¾ at 80. Loblaw was up two at 92, British Columbia Power ¾ at 57½. Massey-Harris gained 1 at 86, while Cockshutt 1½ at 36¾. Hayes Wheels fell 1½ to 11½, as did City Dairy at 62½, and Photo Engravers at 36½. Oils were considerably weaker on the curb list and suffered minor reverses. British American was down 1¼ at 49¾, Imperial Oil 2½ at 92, International Petroleum 1 at 50, Super Petroleum lat 30, and Service Station 1 at 49, while McColl-Frontenac went up ½ at 36½. Tiptop Tailors provided interest and sold actively at 33 for a gain of 2. Canada Malting fell three at 32, and Northern Bakeries 2 at 47.

SAILS HOMEWARD.

Sir Austen Chamberlain Left Canada For England On Saturday.

QUEBEC, Nov. 19. — (Canadian Press). —Sir Austen Chamberlain, British Foreign Secretary, completed his visit to Canada when he, with Lady Chamberlain and their two children, left for England Saturday afternoon on the liner Regina.

FRACTURES SKULL.

68 Year Old Resident of Elizabethtown Dies After Fall From Vehicle.

BROCKVILLE, Ont., Nov. 19 (Canadian Press).—Sustaining a fractured skull in a fall from a vehicle at his home in Elizabethtown on Saturday, Alpheus Church, aged 68, died yesterday in St. Vincent eD Paul Hospital.

PRODUCTION OF PIG IRON GAINS IN OCTOBER.

OTTAWA, November 19. — In October coke pig iron production in Canada amounted to 93,186 tons, a gain of three per cent. over the 90,516 tons of the previous month, and more than double the 38,097 tons reported for October of a year ago. Figures were published at the Dominion Bureau of Statistics to-day.

The cumulative production of pig iron for the ten months ending October 31, 1928, totalled 838,659 tons, an increase of 38 per cent. over the 608,511 tons produced during the corresponding period of 1927.

MEDICAL.

DR. O. C. CRAGG, Eye Ear, Nose and Throat. Office, Clinic building, corner Charlotte and Reid. Phone office 2008, house 1018.

DR. W. S. FITZPATRICK—Physician and Surgeon, 146 Hunter Street West, Graduate of Babies' Hospital New York City. Specialist in Diseases of Infants and Children. Office Hours: 2-4, 7-8 p.m. 'Phone 2319. 78d-145-3229

DR. BUCHANAN, F.R.C.S., Edinburgh M.R.C.S. Eng., L.R.C.P., London. Eye, Ear, Nose and Throat Specialist. Hours, 9-11, 2-4 p.m., and 7-8 p.m. Phone 519. Office, corner Water and Murray streets.

MINISTER ASKS INVESTIGATION

Two Canadians Said To Be Detained By American Authorities.

NO PROTEST MADE.

OTTAWA, Ont, Nov. 19.— (Canadian Press.) — The Department of External Affairs, through the Hon. Vincent Massey, Canadian Minister to Washington, has asked the United States Government to inquire into a complaint that two Canadian youths are detained at St. Johnsbury, Vermonth, by American authorities. So far, no protest has been made. The Department is merely trying to ascertain if the facts as reported are correct before taking further action It is understood that the men are held as aliens attempting to enter the United States.

CLAIM HARVESTERS STRIKE BREAKERS

Department of Immigration Investigates Alleged Use of British Miner Harvesters.

OTTAWA, Ont., November 19. — Canadian Press. — The alleged use of British miner harvesters as strike breakers in the mines at Wayne, Alberta, is still under investigation by the Immigration Department. The officials decline to say what action will be taken if the charge is substantiated.

GIRL STATED FATHER DEAD

(Continued from Page 1)

Ward, 86 Empress Crescent, Toronto.

That evening Peterborough police received a message from the Toronto police saying that the missing girl had taken refuge at the Convent of The Good Shepherd.

Last night, Mrs. Ward was communicated with at her home, and the police learned that the girl had been there part of the time between the date of her disappearance and her arrival at the convent. Mrs. Ward said her son had met the girl in a cigar store, where she was listening to music. She told of leaving home and was taken to the young man's mother, who heard her story.

Claimed Father Killed in War

She claimed that her father had been killed at Vimy Ridge, and that her mother had died when she was quite young. She said Mr. and Mrs. Bailey of Peterborough were her uncle and aunt, and that she did not wish to return to Peterborough. She said she was of the full age of eighteen years. In due course the girl obtained employment at a department store and was to start last Wednesday. She did not return to the home of Mrs. Ward, who learned that the girl had not appeared at the store. According to Mrs. Ward, the girl repeatedly said that if she was not able to make her way without depending upon others, she would enter a convent. In an interview given at Peterborough, Mr. Bailey said he could not imagine what made the girl leave her home, but he said she would be very welcome back again. The girl was still at the convent last night.

Did Not Know Whereabouts

No word had reached Mr. and Mrs. Bailey explaining where their daughter, Mary, had spent the weeks that she had been absent, until informed by The Examiner of the news from Toronto. The Mrs. Ward mentioned in the telegram and who sent them the first welcome news of the safety of the girl is unknown to them. Mary, has not yet sent her parents any word and they still cannot imagine what made her go away.

"There is no truth in the alleged statement of Mary that she is not our daughter," said Mrs. Bailey. "And," she continued, "she is only sixteen, her birthday is on the 20th of March and on that day she was sixteen." She had never heard her daughter express any desire to enter a convent and she thought that she would not be suitable for that life.

Mr. Bailey wrote to the Home of the Good Shepherd yesterday, expressing the hope that they might keep his daughter there for awhile, and advising them to guard her closely.

SACRED HEART CONGREGATION

(Continued from page 1.)

Sacred Heart before their promotion to the entire responsibility of their present charges. Rev. James McGuire, of Hastings, preached the special anniversary sermon in the evening.

"Blessed Are They That Dwell in Thy House."

Father McGuire's text was from the 83rd Psalm: "How lovely are Thy tabernacles, O Lord!....Blessed are they that dwell in Thy house; they shall praise Thee forever and ever."

"This is the age of positivism," Father McGuire said. "It judges things by results. It places value on a thing in so far as that thing has a bearing on human needs. To the spirit of that age I put the question, "Why are churches built? Of what value are they?"

All other buildings minister to the human needs of man, but the demands of the soul are not satisfied by material things. 'Not by bread alone doth man live, but by every word that proceedth from the mouth of God.'

"I define a church as a house of prayer," Father McGuire continued; "the rising of the soul to God in praise and adoration and in petition and thanksgiving. And the universal manifestation of that fact proves that it is a natural instinct of mankind. There never was a tribe without religion. In some instances it was crude and barbarous, but the religious instinct was there however, the form may have varied. Religion is a universal instinct of mankind and cannot be a mere accident. Without it humanity ceases to be humanity.

We see it in ourselves. We did not come from nothing. We came from the cause and creator of all things, and because He is the cause of all things He is supernaturally intelligent and good. In our dependence upon Him we rush to Him with outstretched arms. That is the ceaseless swing of religion. We never address "Our Father" without feeling that we are rising to a better life. When did you ever go forth from the house of God without renewed strength to serve Him and to serve your fellow man?

"When two or more are gathered together in My name, there am I in the midst of them' Such is the promise of our Lord. And therefore men build churches, thereby providing for the higher life of the soul.

House of Spiritual Strength.

A church is also a house of spiritual strength and help, where are expounded the moral truths necessary for attaining the end for which we are created. These truths come from God, and by that very source they are necessary to men. The church with its sacraments is also a temple of grace, and the house of hope.

"Life is a continual fight," Father McGuire remarked. "Clouds of misery and misfortune overhang the poor traveller along life's pathway. Hope and the vision of reward are his aids and encouragement. Man must have a purpose in life, otherwise he will sink into the depths of despair. Where do we get that hope? Only in the service of God. Our omnipotent Father holds out His reward and asks us to work for Him. With heaven awaiting us, what matters the misfortunes of life, what matters even death itself?

"Why do we build churches? To bring God down to man; to keep that hope of Him alive in men's hearts; to give life its true meaning and to satisfy the yearning of man's soul; to learn the principles necessary for human conduct and to receive those graces necessary for the sustaining of the soul along the way of life."

Bishop's Good Wishes.

Bishop O'Brien congratulated the pastor and people of the church in the completion of another year of co-operation in the service of God. The congregation had grown during those nineteen years, and so it had been with the church throughout the length and breadth of the world, His Lordship said.

"I associate myself with you in thanking God for His graces and blessings. I pray that you will keep on. Be renewed in the spirit of faith and piety. Be selfish, if you will, in one thing and that is the salvation of your own soul."

Bishop O'Brien referred to a verse in the day's epistle in which St. Paul, writing to the Thessalonians, said, "For our gospel hath not been unto you in word only, but in power also and in the Holy Ghost."

"That is how God's church comes to any person to-day. The church does not depend upon preaching alone, but she comes with much power and virtue. It means that God's church comes to us as the ambassador of Christ and lovingly helps us in our sanctification and in working out our own salvation. We are not called upon to accept the whims of any individual no matter how brilliant, nor to believe one doctrine to-day and another to-morrow. Truth is eternal and the truths we believe are founded in Almighty God Himself."

READ THE WANT ADS.

Ford ½-Ton Truck, 1925 Model, self-starter, tires practically new, first-class running condition. A real bargain. Also Biggest Values yet in Cotton Rags, Mining Rags, New and Second-hand Rubber and Leather Belting. All sizes always in stock.

WANTED.

...Highest Cash Prices paid for all kinds of Scrap Iron, Metals, Auto Tires, Rags, and Papers. Prompt Service.

Store and Garage to Let.

A. LOW & CO.

385 Bethune Street
'Phone 697—N. and Bel. 1027 or 3122W

DAVIS-THOMPSON COMPANY, LTD.

Insurance and General Agency

433 GEORGE STREET - - PHONE 40

FOR SALE

New House

being Number 593 Murray Street (near Monaghan Road). Hot air heating, and all modern improvements. Moderate price. Will sell on easy terms. Monthly instalments if desired. Apply

437 GEORGE ST.

dtf-2687

F. G. OKE & CO.

MINING STOCK BROKERS

TORONTO, ST. THOMAS, WINDSOR, LONDON, LINDSAY, BARRIE, KITCHENER, ORILLIA.

Local Office:

172 Charlotte Street - Peterborough

'Phone 2593

LOCALS

DRY MIXED SLABS

$6.00 per cord. Phone 650. Cutting $1.00 extra. — Purdy Lumber Co., Peterborough. 26d-128-3952

CARD PARTY

In basement of Sacred Heart church, Tuesday evening, Nov. 20th. Good prizes; good lunch. 1d-118-4242

NOVELS OF HARDY

First of series on Modern Novelists at the Y.W.C.A. Tuesday 8 p.m. Don't miss this literary treat. Musical numbers. Social half hour. 1d-118-4243

COAL AND WOOD.

Buy your fuel now We know our coal or wood will please you, because quality is the best. H. B. Taylor & Sons. 'Phone 209. 2d-123-3847.

NOTICE.

Did you forget to have your Furnace cleaned and repaired? If so, Phone 569, Goodfellow and Welch, Tinsmiths, and have our service truck call. We also repair all makes of stoves, etc. tts-2797

THE YOUNG COUNTRY MINISTER

The Young People's Society of Lakehurst will put on a Five-Act Play, "The Young Country Minister" in the Lakefield Memorial Hall on Wednesday Evening, November 21st, under the auspices of the Ladies' Guild of Knox United Church, Lakefield. Program begins at 8 p.m. Admission, 35 and 20 Cents 3d-14,16,19-4180

R. FARTHING,
PHOTOGRAPHER.
Make your Photograph your Christmas Gift.
Studio George St. Opp. Examiner
2d-m,w,s

W. Gordon Hall
Electrical Contractor
Phone 1403W

PRIZE-WINNERS
—in—
HABOCO STORE ESSAY CONTEST.

1st Prize:
Margaret Wyllie, 227 McDonnel Street.

Five Prizes:
Marion Staples, Fraserville.
Mary L. Wood, Fraserville.
Archie A. Kidd, 228 Sherbrooke Street.
Doris Rogers, 520 Weller St.
Fergus O'Connor, Douro.

Will the last five winners please call at 168 Charlotte Street for their prizes.

The prize-winning essays will be published in The Examiner.

The Directors of the H. J. Boyle Co., Ltd., wish to take this opportunity of thanking all those who entered the contest and to congratulate the winners on their success.

MARCELLING.

Evening Classes commencing Tuesday, Nov. 22nd, 7.30 p.m. — The Merriam Beauty Parlor, 313 George Street. 3d-118-4205

GOLDEN LINK REBEKAH LODGE

will open their Regular Meeting, Tuesday, Nov. 20th, at 7.30 sharp. 1d, 118, 4241

EUCHRE PARTY

At St. Alphonsus Lyceum on Monday, Nov. 19th, at 8.15. Six beautiful and valuable prizes, including special prize of a Set of Dishes for the highest score. Follow the crowd. Admission 25 cents. 3d, 118, 4204

CARD OF THANKS.

Mrs. E. W. Davies and daughter, wish to thank the attending doctors, and nurses, of the Nicholls Hospital, for their very careful attention following their accident; also Rev. J. D. Paterson, and friends.

WE NOW HAVE

Ford Coke in Furnace and Nut sizes; also Hard Coal in Pea, Nut, Stove and Egg sizes. Bone Dry Hard and Soft Wood of all kinds. Limb Wood Special, $5.00.
SANITARY ICE SUPPLY, Phone 147 dtf

PEAT! PEAT!

Just arrived, a car of Peat from Alfred, which will be sold from car while unloading at $11.00 per ton. J. E. A. Fitzgerald, 253 Hunter street. 'Phone 11 26-129-3977.

STOCK SALE.

Monday, November 26th, for Mr. William Patterson, just west of Jackson Park, 10 milk cows, 4 good young heavy horses, 15 young cattle, 3 calves, waggon and rake. Sale 1.30 p.m. Eight months credit. W. J. Hancock, Auctioneer. 6d17 19 21 22 23 26 4220

SPECIAL

200 cords mixed slabs, $3.25 half cord; mixed wood, 90 per cent hardwood, $4.50 half cord; hardwood slabs, $5.00 half cord; A1 Manvers potatoes, $1. Next two weeks only. Baker's, phone 676. 6d19 21 22 26 28 30-4238

TAKE OUT THE GREASE

spots from your clothing with Parke's Knoflame, a safe and reliable cleaning liquid that will not burn or explode. It removes grease and oil spots from clothing, rugs, upholstery, etc., without damage to the fabric. 25c, 50c and $1.—Bond's Drug Store, corner George and Hunter streets.

QUEEN MARY HOME AND SCHOOL ASSOCIATION

Will hold its regular monthly meeting Tuesday, November 20th, at 8 o'clock, in the school. This will be Father's Night, and it is hoped the fathers will be present in large numbers. Mothers will also be welcome. A good musical program is being prepared and Mr. Adrian MacDonald will address the meeting. Refreshments will be served. Silver Collection. 1d, 118, 4239

LAST CHANCE.

JUST A FEW LOADS LEFT HEAVY HEMLOCK SLABS, CUT 12 INCHES LONG, AT $4.50 PER LARGE TEAM LOAD. THIS IS POSITIVELY A REAL BUY IF YOU USE WOOD. — ALFRED McDONALD LUMBER CO., LTD. PHONE 176. 3d-120-4232

NOTICE
Peterboro-Lindsay Bus Service
Phone Y.M.C.A.

Beautiful Diamond Rings

Now is the time to look at our Beautiful new Diamond Rings.

Our assortment is most complete in any design or at any price you wish to pay, from $15.00 up.

We are showing a very Special Diamond Ring known as the "Step Diamond Ring." This is a very pretty design, and can be had in white or green gold set with 3 or 5 Diamonds. One centre stone of best quality and smaller diamonds on each side in steps.

These new and distinctive designs are beautiful and are worth seeing. They range in price from $50.00, $75.00, $100.00, up to $150.00.

Let us show you these new Step Rings.

WARNE BROS.
DIAMOND HALL
Phone 880

ANNUAL MEETING.

St. Andrew's W.M.S. will hold its Annual Thankoffering Meeting on Tuesday, November 20th, at 3 p.m. Address on work in Northern Ontario by the Rev. W. McDonald. 1d-118-4233

ST. LUKE'S ANNUAL SUPPER

The Women's Guild of St. Luke's Church annual supper in Community Hall Ashburnham, Tuesday, Nov. 20th, commencing at 5.30 p.m. Admission 50c and children 25c. Fortune telling booth, fish pond, home made cooking, fancy work and flowers. 3d-15,17,19-4183.

NEW PICTURES FOR CHRISTMAS GIFTS.

A wonderful assortment of New Pictures, Views of the British Isles, French Etchings and a new series of colored local views. Prices, framed, from 85c to $10.00.—The Roy Studio, Photographers and Picture Framers. 3d-m,w,f-122

YOU POOR KID, WHY ARE YOU SO SKINNY

Don't your Mother know how to put pounds of good healthy flesh on your bones in just a few weeks?

Tell her every druggist has McCoy's in sugar-coated tablets now so that in just a few weeks she can help you get back your appetite—make your body stronger—your feet nimble and your mind keener.

Tell her if they don't help greatly in 30 days she can get her money back.

Tell her that McCoy's Cod Liver Extract Tablets are full of weight increasing and energy creating substances and are the most successful flesh producers and health builders she can find.

One sickly thin kid age 9, gained 12 pounds in 7 months.

She must ask McDermid & Jury, Bond's, Lynch's, and Giles' Drug Stores or any good druggist for McCoy's Cod Liver Extract Tablets—60 tablets—60 cents—economy size $1.00 —as pleasant to take as candy.

The Heintzman XMAS ORTHOPHONIC CLUB

Away to a good start

Saturday opened our Annual Xmas Radio Club, and many took advantage as usual. To insure you getting a good selection, we advise coming in now with your dollar.

Choose your Orthophonic and we will deliver same Xmas Eve.

Free service given for 1 year on all machines sold before Xmas.

$1 Deposit delivers a genuine Orthophonic to your home Xmas Eve. Balance $1.75 weekly. Prices from $115.00 up.

Give Mother and Dad a real thrill this Xmas.

We are Open Every Evening from now until Xmas.

Heintzman Hall
Headquarters for Orthophonics
ROYAL BANK BUILDING
Cor. Hunter and George - Phone 258
Peterboro.

AUCTION SALE

Household furniture, etc., at the home of the late Andrew Goodfellow 134 Park street, on Wednesday, Nov. 21st, commencing 1.30 p.m. No reserve. W. J. Hancock, auctioneer. 2d 19,20 4266.

Y.W.C.A. WEEK'S ACTIVITIES

Swimming Exhibition.—One of the most interesting and important events of the week is the swimming exhibition to be held Friday evening at 8 o'clock. Four special trophies are to be competed for and the contests will be very exciting as a large number of excellent swimmers are competing. There will also be a large number of special prizes, including four sterling silver spoons, for the winners of various races. A most interesting program has been arranged and this year's exhibition promises to be one of the biggest and best yet.

A special swimming meet will be held on Monday and Tuesday at 7 p.m., in preparation for the exhibition and the pool will be open all week for practice. All entries for the four trophies must be in by Wednesday, November 21.

English Literature, Tuesday.— The special University Extension Course this year will be taken by Prof. H. J. Davis of University College and a graduate of Oxford. The subject will be Five Modern Novelists and will include the works of Hardy, Hudson, Conrad, Galsworthy and Lawrence. The course commences Tuesday evening and the other dates will be Tuesdays, Dec. 4, Jan. 8, and 22, and Feb. 5 and 19. Prof. Davis is highly recommended by Dr. Pratt, who took the course last season on Modern Poets. Tickets may be secured from members of the Board or at the Y.W.C.A. or Library. Single admission, 50c. Following the lecture Tuesday a social half hour will be held and an opportunity offered to meet Prof. Davis.

Financial Campaign.—Subscriptions are still coming in to the Y.W.C.A. and $1,350.00 is already in. Several canvassers have not been able to interview all on their lists and would be glad to have subscriptions sent in to the office. The Y.W.C.A. gratefully appreciates the co-operation of all who contribute to its work.

Schedule for the Week

Because of the swimming exhibition the Friday Intermediate Dancing will be held on Thursday at 7 o'clock.

Monday:—
4.15, Intermediate school girls' gym.; 7.00, Swimming Meet; 8.00, Business girls' elementary gymnasium.

Tuesday:—
10.30, Ladies special class; 4.30, Junior cooking; 7.00, Basketry class; 7.00, Swimming meet; 8.00, Advanced gymnasium; 8.00, English literature.

Wednesday:—
4.15, Babies' rhythmic; 5.30, Junior aesthetic dancing; 7.30, Wohelo club.

Thursday:—
7.00, Intermediate and senior dancing; 8.00, Ladies' gymnasium class; 8.00, Ukumto Club.

Friday:—
4.15, Senior school girls' gymnasium; 4.30, Pollyanna club; 5.30, Girls' auxiliary; 7.30, Advanced basketry class; 8.00, life-saving exhibition.

Saturday:—
9.30, Junior gmynasium; 10.30 story hour; 10.45, Babies' gymnasium; 2.00, Sunshine club; 2.00, Everbright Club; 2.00, new club for members over 12 years of age. Badminton courts may be secured for morning games; afternoons, 2 to 4, except Saturday; and evenings, Wednesday 8.30 and Saturday 4 to 9.30. Special club rates. 1d, 118, 4244

SPECIAL SPEAKER AT TABERNACLE

Rev. H. E. Weinzierl Gives First of Series of Lectures—All This Week.

"It would seem that Jesus Christ had from the beginning purposed to be embodied in human form to link the Creation with the Creator in His own wonderful person," was the statement that Evangelist Rev. H. E. Weinzierl of Detroit, Michigan, made in the course of his sermon last night at Bethany Tabernacle.

The evangelist gave a convincing and searching message under the title "Who Owns Your Body?" He further said, "The human body is the greatest form of being that ever should exist. All creation owes its existence to God. Shall we wonder that God should require it to be made worthy? It is to be seated beside that wonderful man Christ Jesus. The error of centuries has been the deprecation of the human body. God, who, as owner has ordained in the text that the body be sanctified: "And the very God of Peace sanctify you wholly, and I pray God that your whole spirit, soul, and body be preserved blameless."—I. Thess. 5: 23.

A sanctified body is a body that is: separated from all unholy use or abuse, and whose hands are clean from sins commitment and the injury of your fellowman; its feet will not go in the way of sin; its tongue will be cleansed from lying, profanity, gossip, evil speaking; its eyes will refuse to see evil, the fault of others, etc. Romans 12:1 calls for the dedication of your bodies to its rightful owner! "Present your bodies a living sacrifice." Another verse "Ye are not your own...therefore glorify God in your bodies are given to Him they reflect bodies are given to Tim they reflect His righteousness like the diamond reflects and flashes back the glories of color like a rainbow and the sun combined."

An earnest appeal by the evangelist to his hearers to yield themselves to God followed the splendid sermon, and a number responding.

These meetings are growing in interest and attendance at each service. They will continue all this week. Each evening at 8 p.m. and Wednesday, Thursday and Friday afternoons at 3 p.m.

FATHER OF HARDING DIES.

SANTA ANA, Calif., Nov. 19 (Canadian Press).—Dr. George Harding, father of the late President Warren G. Harding, died here this morning as the result of a paralytic stroke last Friday. He was eighty-five years old.

Obituary

MRS. FRANK MAGEE

The death took place on Sunday, November 18 at 164 Rushton Road, Toronto, of Ellen Armstrong, beloved wife of Frank Magee, formerly of Peterborough. The funeral will take place on Tuesday morning at 10:30 from Toronto arriving in Peterborough for interment in Little Lake Cemetery on Tuesday afternoon

She leaves to mourn their loss, besides her husband, her mother, Mrs. James Armstrong, 97 Hunter street Peterborough, two sisters, Mrs. R. Starr and Mrs. James Sullivan, both of Peterborough, three brothers, R. P. Armstrong of Peterborough, and William, also of Toronto.

IN POLICE COURT

A large audience waited until 10.35 for police court to start this morning. Percy Holland, whose case on a charge of breaking and entering, was formerly remanded when he pleaded not guilty, was dismissed this morning by Magistrate Langley, the Crown having no evidence to continue the case.

William Brundrett appeared, charged with being in charge of a motor vehicle while intoxicated.

Magistrate Langley found him guilty and he was sentenced to seven days in the common jail.

V. J. McElderry appeared for the accused, and the case will be appealed in December to the General Sessions of the Peace before Judge Huycke.

THIRTY HUMAN SKELETONS ARE

(Continued from Page 1)

tons. They claim emphatically that as far as they know, no white settler of Ornabruck Township was ever buried at this site.

Many who can themselves remember at least eighty years back and have family history of 40 years before them to refer to are of the opinion that the bones are those of either Indians or Irish immigrants who died on shipboard on the St. Lawrence in either 1848 or 1849, when a cholera epidemic was raging and causing many deaths

The latter theory is generally accepted as the most feasible solution to the problem as other discoveries of small cemeteries along the St. Lawrence have been traced to the same origin. The fact that the skeletons were found in shallow graves, lying in many different postures and facing in no particular direction argue against the possibility of their being Indian remains, pioneer residents claim that the Indians had definite ideas on the burial of their dead.

Buried in Shallow Graves

According to superintendent O'Neil the skeletons were buried in very shallow separate graves, the majority being less than twenty inches below the surface. The land, although it has not been worked for the past five years, has been under cultivation, but no bone discoveries were made. Bockus, owner of the property has expressed the opinion that the cemetery located a short distance from the St. Lawrence River, has been flooded at some time in the past and the top soil washed away, bringing the skeletons nearer the surface. The sandy soil of the pit preserved the bones in perfect state and the majority of the skeletons were entire. Dr. C. J. Hamilton county coroner, was notified of the discovery of the bones and ordered their burial. He would venture no opinion as to their origin.

The epidemic of cholera, or "ship fever" which ravaged eastern Canada in 1848 and 1849 causing hundreds of deaths, particularly among immigrants who were flocking to Canada from Ireland at that time, is recalled by the discoveries. At Montreal where many of the immigrants disembarked, dozens of deaths occurred while many towns along the St. Lawrence have old cemeteries containing the remains of others who died on shipboard while enroute to the Great Lakes.

GETTING UP NIGHTS LOWERS YOUR PEP

You can't expect to feel strong, and full of pep if you Get Up Nights, suffer Backache, Burning, Leg or Groin Pains, or Kidneys function poorly. If you would like to "turn over a new leaf," try the Cystex 48 Hour Test.

The World's largest drug stores have recommended and guaranteed nearly a million packages with remarkable results. No narcotics or habit forming drugs. List of safe ingredients in every package.

Ask any drug store for Cystex. Make a 48 Hour Test to quickly alleviate pains, enable you to sleep well, feel like new and full of pep. Only 60c if completely satisfactory, otherwise your money back, immediately on request.

BIRTH.

SANDERSON. — To Mr. and Mrs. Harvey Sanderson (nee Evelyn Gillies), Chemong Road, on Tuesday, November 6, 1928—a daughter

BORN

SMITH.—To Mr. and Mrs. Louis W. Smith, Detroit, Mich., on Nov. 16, a daughter, Edna Lois.

BIRTH

WILSON—To Mr. and Mrs. C. O. Wilson, nee (Norma Johnson) at St. Joseph's Hospital, Nov. 16, a daughter, Gloria Adelia.

VETERINARY.
DR. W. F. McELROY, Vet. Sur. Office and Residence, 290 Charlotte Street Charlbond Building, Peterborough. 'Phone 1623J.

G. A. Borland DRUGS

PHONE 274 -- We Deliver to Your Door!
As you go to the butcher for meat—to the garage for car repairs—SO COME TO THIS DRUG STORE FOR MEDICINES AND GET THEM FRESH.
Borland's Drug Store 228 CHARLOTTE ST. only 4 doors from Aylmer

Around the City

The fire department answered two calls on Saturday. The first was at 7.27 a.m., to 475 Rubidge street, where an automobile had taken fire from a cigarette butt, accidentally thrown in the back of the car. It was extinguished before any damage was done. The second call was at 7.11 p.m., to 500 Park street north, where a dirty chimney was the cause of a small fire. The fire was easily extinguished.

MARSHAL FOCH TELLS DETAILS

(Continued from Page 1)

a long telegram from Hindenburg authorizing them to sign the Armistice.

In the Meantime.

"But in the meantime a revolution had broken out in Berlin, and I asked the envoys: 'Whom do you represent now?' They showed me a telegram from the Reich President Ebert. This gave them full power to sign.

"On the night of November 10-11 I rested only from midnight to 1 a.m. Then the Germans came along. I made out the order for the advance of 5,000 armored cars and machine guns. That ended it. At 5.15 a.m. they signed the Armistice, not mixing their great anger. At 7 a.m. I left for Paris. At nine o'clock I was with M. Clemenceau. He asked what I had left to the Germans. I told him that I had ordered the guns to be fired at 11 o'clock to announce the cessation of hostilities. He wanted this delayed until 4 p.m., in order that he should be able to announce the Armistice in the Chamber of Deputies.

"I explained to him that the Allied the events by my order of the day. Armies were already acquainted with and that firing would cease at 11 a.m. All the world was now acquainted with the fact.

"In the meantime, M. Barthou, M. Nailx, and other persons had come to Clemenceau's office to speak to me. Finally he acceded to my entreaties and agreed that the guns should be fired at 11 a.m."

IN MEMORIAM.

In loving memory of Robert W. Payne, of Warsaw, who died on November 18th, 1927.
(Inserted by His Sorrowing Widow and Daughter.)

He has passed beyond our tear-dimmed sight,
Called hence by Heaven's all wise decree,
In the Father's house, on high, to dwell,
Forever more from suffering free;
He has crossed the invisible divide,
And reached that bright Elysian bourne—
The land where sickness is unknown,
And no sad hearts for loved ones mourn.

In gentlest tones the Master's voice
Fell on his ear, one year ago,
Saying: "Prepare for sweet repose,
Thy task is finished, here below."
Never a murmur passed his lips,
His spirit felt no faithless fear,
He knew to bear him safely home
Angelic hosts were hovering near.

Though fain and eager to remain
With those so precious to his heart,
Obedient to his Lord's behest,
Ready and willing to depart;
Kindly the mighty Reaper stayed
The sickle, in his up-raised hand,
And he lay awhile on Jordan's brink
Ere passing to Emmanuel's Land.

Now, o'er a once bright happy home
Grief has her sable pinion spread,
Where joy made her serene abode
A widow weeps with drooping head.
But Memory will regild the past
And Hope sing a sweet silvery song
Of the rapturous meetings yet to be throng.
Up yonder, 'mid the white-robed
They greatly err, who deem that they
Who pass to a celestial sphere,
And higher service, can forget
The friends they loved so fondly here;
The heart knows its own bitterness,
Still let us selfish grief restrain,
Nor weep as of all hope bereft—
Our loss is his eternal gain.
While a myriad friends high tribute pay
An offering at true friendship's shrine,
One gem among the golden hoard,
To speak remembrance, shall be mine;
For we were friends in Auld Lang Syne,
When cloudless shone life's morning skies;
And though our meetings have been few,
Unsundered, were those early ties.
A heart war his of genial mould,
Of ideals high, true worth he was,
Ready to lend a helping hand,
Foremost in every worthy cause;
Most zealous in the Master's work,
Talents and time he freely spent,
The Church his warm devotion claimed,
While Heaven the vital powers lent.
In the stern race of life he strove
The straight and narrow course to run,
Pressing toward the shining mark
Until the glorious goal was won.
With bright immortelles on his brow,
With loving hands out-stretched he waits
To greet and give us welcome, when
We meet inside the pearly gates.
On Warsaw's sacred church yard hill,
Beneath the flower-decked sod, he sleeps
Unconscious of the lonely one,
Who oft with him sad trysting keeps.
Solace for all her grief and pain,
And sadness, may kind Heaven bestow,
For there's sweet Balm in Gilead
To soothe, and heal, earth's keenest woe.

MRS. A. F. CALDER,
Peterborough, Ont.

BULLETIN
FRESH FISH INN
Fresh Caught Lake Ontario
TROUT AND WHITEFISH
Fresh No. 1 SMELTS
—Also—
Clams, Shrimps, Oysters, Sea Sealed, White Fillets, Red Salmon, Halibut, Flounders (Plaice), Sea Herrings.
Smoked and Fresh Cured Ciscoes, Fillets, Haddie, Kippers, Kipperines, Digby Chicks, Salt and Hoiland Herrings.
Phone 953
203 Charlotte Street

Home Barbering Supplies

For Those "In-Between Times" When You Don't Want to Make a Trip to the Barber Shop!

HAIR CLIPPERS
Buy a pair of these Clippers and keep the children neat and trim at small expense
$1.15 $1.75

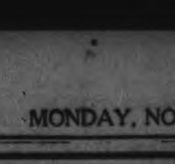

THE "BOBBER"
A close-cutting Clipper that makes shaving of the neck unnecessary. Exceptional value at this price **$1.35**

BOBBING SETS
consisting of Clippers, Comb and Barber's Shears **$2.40**

BARBER'S SHEARS
Every home should have a Pair. **75c** and **$1.25**

FOR THE MAN WHO SHAVES HIMSELF!

AUTO STROP RAZOR FREE
with purchase of Ten Valet Auto-Strop Blades at the regular price of ... **$1.00**

GILLETTE RAZORS
When the Boy starts to shave give him one of these Gillette Razors, complete with One Blade **50c**

STRAIGHT RAZORS
THE KING CUTTER is the universal choice of men who prefer to use a Straight Razor. Genuine Boker make **$2.75**

FLASHLIGHTS
A Flashlight is handy every night. Don't be without one in the Car— **85c $1.00** and up to **$2.50**

RAZOR STROPS
$1.45 $2 $2.25

LATHER BRUSHES
25c 90c $1.25

DRIVING LAMPS
As required by the new law governing horse-drawn vehicles on the road after dark
$1.95 and **$2.50**

ALADDIN LAMP SUPPLIES
Keep your Aladdin in good working order. You will be using it more now, and will not want to be without it. Wicks, Mantles, and Chimneys. Each **35c**

PHONE ORDERS PROMPTLY FILLED

Browns' Hardware
171 Simcoe St. - Phone 532
WE DELIVER
Buy at Browns'—Bank the Balance

WOMEN!
IT'S YOUR TURN NOW.
ROGOW'S STYLE SHOP
has wired for a United Selling System Merchandise Attorney to stage the Greatest Price Shake up in
WOMEN'S COATS, DRESSES AND MILLINERY
this city has ever known.
Stylish Clothes will go for a song so to speak. Sale will open
THURSDAY
Nov. 22nd
LOOK FOR THE FURTHER NEWS IN THIS PAPER TOMORROW

1d, 118, 4234

HOME EDITION

The Evening Examiner

IF IT WILL HELP PETERBOROUGH AND DISTRICT, THE EXAMINER IS FOR IT.

PROBABILITIES.
Fresh north and north-west winds; mostly fair and rather cold to-day and Wednesday.

VOL. LXII., No. 118 — PETERBOROUGH, TUESDAY, NOVEMBER 20, 1928 — PRICE THREE CENTS

WHITBY YOUTHS TELL SAD STORY OF CRIME

CITIZENS ENDORSE OLD HOME WEEK

First Week In July Set

Council Chambers Filled To Capacity To Discuss Much Talked Of Event.

COMMENCE JUNE 29.

War Memorial Will Probably Be Unveiled Next Dominion Day.

That the city and county of Peterborough are going to have a successful Old Home Week that will make history was evident by the enthusiasm expressed by the large meeting of representative citizens that crowded the Council Chambers to plan for the event last evening. Every seat was filled by citizens, who braved the storm to show their support and cooperation in the idea of an Old Home Week.

It was definitely decided when Mayor Denne put the motion before the house that Peterborough would have an Old Home Week that would bring back the Old Boys and Girls of the city for one whole week of celebration and renewal of old friendships and associations.

There was some discussion relative to the best week in which to hold the celebration, and either the first week in July or the first week in August were suggested. It was voted that the first week in July be set as the date, as there are two holidays in that week—Dominion Day in Canada and the Fourth of July in the United States. The children are then free from school, and residents of the city have not gone to their summer homes. The unveiling of the memorial to Peterborough boys who gave their lives in the Great War will likely take place on July 1, and it should be one of the biggest events in the Old Home Week program.

It was moved and carried the Old Home Week commence on Saturday, June 29, and continue to Friday, July 5.

General Chairman

Mayor Denne was appointed as general chairman of committee. The Mayor expressed his thanks and his confidence in the citizens of the city in their whole-hearted efforts to make the week the most successful community event in the history of Peterborough.

A nominating committee consisting of Mayor Denne, S. R. Armstrong, E. F. Mason, Dr. Middleton, Mrs. C. Banks, Father Costello, Mrs. F. Lynch, H. B. Rye, A. Mowat, and R. M. Glover, was appointed. The committee is meeting this evening at four o'clock to nominate persons to act as chairman of committees for the planning and administration of the program and other necessary work.

Approval was expressed in the suggestion that the week not only be planned as a reunion of city Old Boys and Girls, but also the county be invited to join in and bring home their old comrades for a big double celebration.

Another citizen's meeting will be held in the Council Chambers on Friday evening, at 7.30, to make further plans and vote on the names for heads of the various committees that the nominating committee will bring forward.

THREE INJURED IN EXPLOSION

Huge Boiler is Blown Through Twelve Inch Brick Wall.

HURLED 70 FEET.

GLACE BAY, N. S., November 20, Canadian Press. — Three men were injured in a boiler explosion at a local colliery this morning, the force of which was felt all through the New Aberdeen district.

The section of the boiler, weighing two and a half tons, was hurled through a section of steel girders, then through a twelve inch brick wall, into a main compressor house, for a distance of seventy feet. Part of the roof was blown off the plant, and the heavy pipes and steel supports were reduced to a mass of twisted wreckage.

The injured men are Archie McAdam, struck on the head by flying missiles, Jack Frost and Archie Johnstone, suffering from shock and burns. Three or four firemen who were standing in front of the boiler at the time, miraculously escaped instant death.

GRANTED DIVORCE.

EDINBURGH, Nov 20.—(Canadian Press.) — Lord Inverclyde, one of Britain's richest peers, was to-day granted a divorce from Lady Inverclyde.

English Immigrants Who Came To Canada Last Spring Drifting Into City Looking For Work in Factories

That many English immigrants, who came out to Canada last summer as farm labourers, are drifting into the city in search of work in factories are the conditions reported at the local Employment Bureau to-day. These men have worked only a few months on the farm and now, growing tired of farm work, are coming into the city in search of jobs in factories that they like better than the strange work on the farms. One such immigrant when asked, "Why are you seeking work in the city when you came out to Canada to work on the farms?" is reported to have answered, "There is no restrictions to stop me from seeking work in the city. If I had not come out as a farm worker I could not have come at all." Nearly all these men came out to Canada on the pretence of farm workers and are now hunting jobs in the city.

One of the English miners, who worked in the harvest fields of the West applied at the Employment office for some assistance in transportation to some mining area where he could find the work that he preferred.

DAUGHTER FINDS HER MOTHER DEAD IN CELLAR OF HER HOME

British Police Seek Loiterer Who Watched Home—Body Badly Battered.

NEIGHBOR GIVES ALARM.

Husband Describes Man He Saw When Leaving For Shop—Motive Lacking.

SHEFFIELD, England, Nov. 20.—In their search for the murderer of Mrs. Beatrice Armitage of Catch Barlane, Hillsborough, Sheffield, who was found battered to death at the foot of the cellar steps at her home, police have made a discovery which may have important results.

The crime was committed between the time the woman's husband left for work and their little girl came home to find the house in a state bearing all the signs of a brutal crime having been committed.

Loiterer Suspected

It has been learned that a stranger, poorly clad, and soaked with rain, was seen standing in an entry to a passage, in Catch Bar-lane, almost opposite to the house where the murder was committed.

Mr. Reed, whose shop is on one side of the passage, states that the man was about five feet two inches in height, thin, with a sharp-pointed nose, sidewhiskers, unshaven face, and with a big drooping mustache turning grey. He called out "Good morning" to Mr. Reed, and remarked that it was going to be a wet day. Mr. Reed noticed that the man was clothed in old garments, his overcoat having a blue velvet collar, The man was soaked through with rain.

Bids Him Goodbye

When Mr. Armitage left for work at 9 o'clock in the morning his wife, looking as he says, "the picture of health," waved to him and cried a cheerful "goodbye."

At noon their daughter, Beatrice, seven years old, returned from school and noticed blood in the living room and other places. She got no reply when she called for her mother, and inquired of Mrs. Bennett, a neighbor Mrs. Bennett entered the house, and, attracted by the mewing of a cat at the cellar door, made investigation.

It was evident that Mrs. Armitage had been brutally murdered and her body either thrown or dragged down the steps.

The police were summoned, and Dr. G. Carter, the police surgeon, was of the opinion that the woman had been dead for two hours.

Find Pickaxe

Detectives made a thorough search of the house and took away various articles, including a blood-stained pickaxe, with which it is thought the crime was committed.

Mr. Armitage first learned of the tragedy when he was putting up the shutters to his shop in Malin Bridge, some distance away, preparatory to returning home. His nephew came running up and told him that Mrs. Armitage was in the Royal Infirmary.

When he reached the infirmary he learned the first details of his wife's terrible death, and was taken by motor car to his home in Catch Barlane.

The theory is put forward that Mrs. Armitage was struck down from behind while she was cleaning the firegrate, and her body carried or thrown into the cellar.

SALT IN CANADA.

Common alt (sodium chloride) is obtained in two forms, in solution in a saturated brine, from which the salt is extracted by evaporation and in lump or solid form by direct mining. During the year 1927, salt was produced in southern Ontario, and in the Malagash salt district, Nova Scotia. Ontario salt is obtained from brine wells, while Malagash salt is recovered by mining rock salt. A small quantity was also shipped from stock from the McMurray field in Alber-

Expert Audit Scheme Debated In House

LONDON, Nov. 20.—(Canadian Press Cable.)— Monday in the British Parliament:

The House of Commons debated the expert credits scheme, the Minister of Overseas Trade, Hon. D. H. Hacking, stating again that the government would decline to extend the scheme to include Russia. In view of the unsatisfactory trade position of Russia, which was steadily becoming worse, extension of the scheme to include that nation would be likely to imperil credits, he said. The House adopted an item of $75,000 in the supplemetnary estimates The amount will be used to assist in repairing damage in the islands of the British West Indies, swept by a hurricane in September.

KIDNAPED MAN HANGED TO TREE

Three Masked Men Enter Hospital and Take Mexican From Bed.

ATTACKED WOMAN.

FARMINGTON, New Mexico, Nov. 20. — (A. P.) — Three masked men on Saturday lynched Rafael Benavides, believed by the police to be the Mexican who early on Wednesdya morning attacked Mrs. Charles Lewis, wife of a prominent sheepman of Aztec, New Mexico.

Benavides, was taken from Farmington Hospital, where he lay critically ill with a bullet wound in his abdomen, and hanged from a tree on an abandoned ranch two miles from the hospital.

Mrs. Lewis was beaten unconscious by a Mexican who entered her home on Tuesday night while her husband was away on a hunting trip.

The man carried her on horseback in to a canvon and left her there unclothed. She wandered back to the ranch house and Sheriff Blacett organized a posse.

Yesterday afternoon Benavides was encountered by a posse at the Murphy ranch near the Colorado line, and shot when he resisted arrest.

Shortly before noon the three masked men entered the hospital, commanded the nurses to stand aside, and took the Mexican out of his bed. The nurses said the men did not display revolvers.

Dr. A. M. Smith, head of the hospital, who was called by the nurses, telephoned Sheriff Blacett at Aztec. The sheriff and his deputies found Benavides attired in his night shirt, hanging from a tree.

The nurses said they did not recognize any of the abductors.

INQUIRY TO COVER MATERIAL POINTS

British Form of Investigation Not Yet Decided On.

LONDON, Nov. 20 (Canadian Press) —Herbert Williams, Parliamentary Secretary of the Board of Trade, told the House of Commons to-day that the British inquiry into the Vestris disaster would cover all material points. The form of inquiry has not yet been decided on.

BRITISH COTTON SUBSTITUTE TO REVOLUTIONIZE INDUSTRY

Canadian Mills Will Be Able to Grow the Plant at Their Own Doors.

TESTS MADE.

Three or Four Million Pounds Will Be Available Next Summer.

(Special to The Examiner.)

LONDON, Ont., November 20. — A cotton substitute, discovered by Britishers, may revolutionize the cotton and artificial silk industries of the world. The promoting firm is the English Artificial Cotton Production and Marketing Corporation. One of the directors, D. A. Walters, said this morning: "We are already negotiating with Canadians. This discovery will enable Canada to beat the United States right out of the cotton trade. The Americans are showing a very intriguing interest in our discovery. Germany is doing the same, but there is nothing doing. We are doing business only with Britain and the Dominions."

"But won't anybody be able to steal the seeds, and grow the plant themselves?" I asked.

"We are giving the seeds away — they don't need to steal them—but they don't know how to treat them."

Grown at Home.

Walters added that the Canadian mills would be able to grow the plant at their own doors. From the time of reaping to the time of handing to the mill, prepared for spinning, would be only 2 1-2 hours. This would allow for the process of stripping the fibre and preparing it and delivering to the mills. Cotton growing requires cheap labor, but this plant requires no cheap labor. It can be profitably sold at six pence per one pound while American cotton costs ten pence half penny in England, and Egyptian cotton is still dearer.

Walters showed me letters from famous spinning and bleaching firms which had tested the fibres, and found them better than cotton, making more durable cloth, and with a better sheen. The letters stated that if the price were right and the supplies were regular, there was no doubt of the textile industry taking the new fibre, because it required no change in the existing machinery. I was shown a piece of cloth which Mr. Walters said was woven from the new fibre, and I examined it through a magnifying glass. Besides the ordinary pocket handkerchief the new fibre looked lustrous, like silk.

Walters said the new fibre could be mixed with cotton, artificial silk or wool. The price of six pence per pound for the new fibre is very remunerative and supplies of between three and four million pounds will be available next summer. The treatment of the plant is very inexpensive. In a spinning mill costing five million dollars, the treatment plant would cost only five thousand dollars.

LOCAL HUNTERS HAVE GOOD TRIP

Grant Hunt Party Returns With Full Complement of Deer.

THREE DAYS IN CAMP.

The Grant hunt party consisting of Messrs. James Grant, Thomas Davis, Albert Davis, William Heard, Harry Pearson, Stanley Grant and Harry Blewett returned from the Pakesley district on Saturday with their full complement of deer of good and even size.

They remained in camp two or three days after having secured their number, waiting for a team to bring them out to Pakesley. They left Pakesley on Saturday morning for home, arriving in Peterborough on Saturday night at 8.40.

They report having had the most pleasant and most successful hunt in their experience.

INSURGENT CHIEF KILLED IN BRAWL

Bandit Leader Shot To Death While Resisting Arrest By Police.

MEXICO CITY, Nov. 20.—(Canadian Press). — Dispatches from Guadalajara to-day said that Manuel Espinosa, an insurgent chieftain, had been killed by the police in the streets of Lagos.

Espinosa audaciously entered the town alone. When the police recognized him and attempted to arrest him he resisted. His single handed battle against the police came to an when one of their shots killed him.

Murder And Suicide Case Is Unearthed

BURY, Que., Nov. 20 (Canadian Press).—What is thought to be a murder and suicide case was brought to light here with the discovery of the bodies of Chancey Allison, 36, and his wife, 32, in the bedroom of their home. Mrs. Allison had apparently been strangled to death, while the husband was found on the floor with his throat cut by a butcher knife, still in his hand. An inquest will be held.

EIGHTEEN DEER BROUGHT HOME FROM PAKESLEY

Local Hunt Club Also Secures 1,000 Pound Bull Moose.

BLACK BEAR SHOT.

On Exhibit in Window of Jopling's Butcher Shop, Weighs 225 Pounds.

Eighteen deer, a bull moose and a giant black bear was the bag taken by the large party of hunters captained by Fred Jopling at their camp near Pakesly in the Owen Sound district. The hunters returned to the city last evening, carrying their heavy load of deer.

"It was the best hunt we have ever had," said Fred Jopling. "We shot our full quota of deer, one for every man in the party. The hunting was good and in one day we got six deer, not saying anything of the number we missed. We had a radio in the camp and the reception was splendidly clear from static. The full results on the election came in great. Everyone had a good time and plenty of real sport, but we all missed the cheery presence of Judge Tom Brightman in the camp. Hughie Hamilton acted as judge this year."

The great black bear can be seen in Jopling's window. It weighed 225 pounds dressed. The bull moose was a three-year-old and weighed 1,000 pounds.

Four of the large bucks weighed 200 pounds apiece.

The last night in camp the men became excited and disturbed when scrapings and grunting of some large animal was heard at the rear. The guns were all packed in preparation for the journey home and it was pitch dark The sounds indicated some large animal that was preparing to ravage the camp. Some of the men burst out the door and saw a large black bear poling his nose into the garbage pails. He skipped off into the woods when the men approached. "It gave some of us a half hour of disturbed piece of mind to hear those noises out in the night," said Mr. Jopling.

Holding Banquet

This evening the hunters are holding a banquet at Fred Jopling's home in Bridgenorth and their wives will be present. The banquet will be in true camp style with the tin plates, camp jam, and the butter in a big tin plate in the middle of the table. T. H. Hooper, the camp chef, will roast four hind quarters of venison for the banquet. Mr. Jopling could not find sufficient words to express the manner in which Tom Hooper can roast venison to a king's taste.

The death of a man by accidental shooting in the camp next door was the only event to cloud the sky for the hunters. The young man, a baseball player on his first trip into the woods, was mistaken by a fellow hunter as he came crashing through the bush for a deer, and was shot.

The Jopling party consisted of Joe Alcorn, Hughie Hamilton, George Smith and Phil. Stambraugh of Youngstown; Will Sherwood of Toronto, "Sandy" McManus, Clayton Telford, Fred Dobson Sr., Fred Dobson Jr., T. H. Hooper, Dr. Wood, and Jim, Walter, Harry, Bert, and Fred Jopling.

CLOSED FOR ONE YEAR.

NEW YORK, November 20 (Canadian Press). — Four of New York's most popular night clubs have been ordered padlocked for one year for violation of the Volstead Act

BARON DEAD.

BELFAST, Northern Ireland, Nov. 20.— (Canadian Press.) — Baron O'Neill, aged head of the O'Neill family of County Antrim and former Judge and Parliamentarian, died yesterday, aged 80.

Maniac "Hatchet Man" Is Sought By Police For Brutal Slaying of Three Residents

OMAHA, Nebraska, November 20 (Canadian Press). — A maniac "hatchet man," who in brutal fury pounces on his victims as they sleep, and smashes in their skulls with an instrument of death, was sought by the Omaha police to-day for the killing of two women and an aged man and the wounding of another man and his wife within forty-eight hours. Three children of one of the families attacked were left unharmed in their cribs.

The latest victims were Harold Stribling, 23, and his wife, who were attacked early to-day, while hundreds of police were searching the city for the maniac when the earlier killings had become known. After beating in Stribling's head, the slayer forced Mrs. Stribling to go with him to a swamp, where she later escaped. Stribling will probably die, but his wife is expected to recover, though she may lose the sight of an eye.

MANY OLD FAVORITE TUNES ARE OMITTED FROM CHURCH HYMNAL

United Church Hymn Book Committee Has Had Difficult Task.

READY FOR PRESS.

Only 192 Selections In Old Books, Were Common To Uniting Churches.

TORONTO, Ont., Nov. 20 (Special to The Examiner).—When the new United Church hymn-book or "hymnary" as it is officially described is published, it will be found that not a few old favorites of Methodists, Presbyterians and Congregationalists are missing from its pages. That is, if changes are not made before it goes to press.

Such old timers as "From Greenland's Icy Mountains," "Blest Be the Tie That Binds," "Come Ye Disconsolate," and "Safe In the Arms of Jesus," are not included in the new book.

The hymn book committee had to put into a book with room for 645 hymns and psalms the best of three denominational hymnals, and each of the three had more than that number. Only 192 of the selections in the new book were common to all three books of prayer. There are also 96 new hymns for which room must be provided.

Put Before Council

The draft of the new hymnary was put before the General Council of the United Church in Winnipeg last September, which submitted it to the hundred-odd Presbyteries for consideration, asking that suggested changes be sent on to the committee before final printing. It is almost a certainty that suggestions will be made, for some of the brethren will want reasons for the discarding of some of their old-friends in their respective hymn books.

Analysis of the new book indicates that its makers are getting away from some of the more jingly and tin-pany tunes that were once the thing; others were rather lacking in literary merit go into the discard.

There is also a tendency to get away from the idea of the church as a military organization, though such established favorites as "Onward Christian Soldiers" and "The Son of God Goes forth to War" are not thrown aside.

Many will be surprised at the passing of the old missionary hymn by Bishop Heber, "From Greenland's Icy Mountains." The reason seems to be that the church is shaking off symptoms of a so-called superiority complex for these lines are in that hymn:

"Can we whose souls are lighted
with wisdom from on high,
"Can to men benighted
"The lamp of life deny."

Presbyterians will miss Fanny Crosby's hymn, "Safe in the Arms of Jesus." One objection to it was its accounted suggestion of the physical, "Safe in the arms of Jesus,
"Safe on His gentle breast."

CONSTRUCTION BOOM AFFECTS CANADA

Busiest October in History of Dominion's Building Trade.

OTTAWA, Nov 20 (Canadian Press).—The value of building permits in Canada during October was greater than the total for that month in any year recorded at Dominion Bureau of Statistics. October's figure of $21,508,672 was an increase of $206,387 over the total of $21,302,285 for September, and an increase of $2,660,653, or 14 per cent., over the aggregate of $18,848,019 for October, 1927.

For the first ten months of 1928 the total was $187,697,420. This is greater by $28,000,000 than the same period in 1927, which was the previous high record.

"Bachelor" Charged With Non-Support

MONTREAL, Nov. 20.—(Canadian Press)—"I am a bachelor," Albert Pelletier answered amid much merriment when told today in police court that he was charged with non-support. A solution to the case will likely be found when the accused appears for trial next week. He is out on $100 bail.

DOLLAR RISES ABOVE PAR ON WALL STREET

Observers Are Puzzled, But Enhanced Value is Reality.

BIG DAY ON EXCHANGE.

Total Sales Crossed the 5,000,000 Share Mark For Seventh Time.

NEW YORK, November 20. — The Canadian dollar, which had been quoted at a discount for weeks in New York, advanced to a premium of 1-16 of 1 per cent. yesterday, a development which puzzled dealers in foreign exchange. The general explanation was that unseasonably mild weather, permitting large scale traffic on the Great Lakes beyond the usual time, was prolonging the season for Canadian export of grain and other commodities and creating a demand for Canadian funds with which to make payment.

The rate yesterday was the highest since October 11, and it contrasted with a discount of 1-32 of 1 per cent. on the Canadian dollar on Saturday. As recently as November 10 a discount of 7-64 of 1 per cent. prevailed.

Not Usual Trend.

The movement of Canadian exchange during most of this year has departed from the usual seasonal trends. A discount persisted at the height of the Canadian export season, when a premium usually exists. The general explanation for this was that large amounts of funds were being sent here from Canada to take advantage of the high money rates, and to participate in the broad stock market Yesterday's advance came at a time when Canadian exchange usually begins to sag as a result of the closing of the navigation season on the Great Lakes. The sudden strengthening in the rate caused some discussion of the possibility of gold shipments from New York to Montreal, but such a movement is not considered likely.

The "bull" market in stocks, which broke all trading records on the New York Stock Exchange last week slowed up under a heavy volume of profit-taking early yesterday, and then darted forward in spectacular fashion again in the last hour of trading. Early declines of $1.00 to $10.00 a share were largely cut down or wiped out, and nearly two-score issues lifted to record high levels in the public's mad scramble for stocks.

Total Sales High.

Total sales crossed the 5,000,000-share mark for the seventh time since the boom started ten days ago, with the ticker one hour and fifteen minutes late at the close. Sale of a stock exchange seat was arranged yesterday at the record-breaking price of $495,000.

The average of twenty leading industrial shares, compiled by The Associated Press, advanced nearly $2.50 a share to the highest level in history.

Radio Corporation common stock was brought forward by the "bull" forces as the market leader. After slipping back $6.50 a share to $293 in the early trading, the stock suddenly whirled upward to a new high level for all time, at $335, closing $4.50 below that level.

So swift was the advance and so late the tape, that the price was still being printed on the ticker below $300 a share when the market closed.

Three Boys Held By Police

Eldest of Gang is Only a Youth of Fourteen Years.

PETTY ROBBERIES.

Make Clean Breatst of Criminal Career Before Magistrate.

(Special to The Examiner.)

WHITBY, Ont., November 20. — The saddest story in the crime history of this town is that of three boys arrested last night by Chief Gunson. The eldest boy is but 14, and yet the three admitted to the chief that their depredations had extended over eighteen months.

The last of these petty robberies took place the night before the arrest and were the entry with several articles stolen from the homes of David Mowat, councillor, on Kent street, and G. P. Lynd, on Mary street.

The chief was scouring that part of the town in his car trying to find the thieves; it ran off the road; in examining his plight he spied three small figures hiding behind some bushes, and suspecting they were the long-sought culprits, asked them to help get his car in commission again. They hesitated but finally came out of their hiding place, and thereupon he told them they were under arrest.

Brought before the police magistrate and charged with the offence, they at last made a clean breast of their criminal career, and even boasted of some of its more glaring incidents.

The oldest lad was bailed out for three thousand dollars by his people and the other two (who are brothers) were placed in the Ontario county children's shelter at Oshawa, awaiting trial.

Chief Gunson claims the three are implicated in a train of trivial practices that have mystified citizens as well as wanton destruction of town property and hallowe'en pranks that were well beyond the limits of such practices.

MUCH DAMAGE DONE BY FLOODS

Season's Crops Are Destroyed When Tributaries of Mississippi Overflow.

SEVENTEEN LIVES LOST.

KANSAS CITY, November 20. — Canadian Press. — Into the lap of old man river himself, deep rolling, intractable, the Mississippi poured to-day the anger of the late autumn floods. Levees near Quincy, Illinois, had crumbled to permit the waters of the swollen tributaries to sweep over thousands of acres of corn, wheat and rice on both Missouri and Illinois side of the Mississippi.

With this flood, and the damage done in Kentucky by rivers, the waters to-day had claimed seventeen lives and inflicted a property loss estimated at ten million dollars. In Missouri, Kansas and Oklahoma, where fourteen lives have been lost, and property damage had been the heaviest, the recession of the waters was making possible a survey of the greatest flood damage these states have ever known.

The number of homeless ran into thousands. In five Kentucky communities alone one thousand were driven from their dwellings and the latest reports indicated that Kentucky and Cumberland rivers were still rising.

Cold and snow were following the floods, making necessary still further rehabilitation and relief measures among thousands of refugees.

TWELVE KILLED

VINCENNES, France, Nov. 20. — (Canadian Press).—Twelve persons were killed and many others injured when ammunition factory exploded here to-day. The factory was government owned and situated half a mile from the walls of Paris.

DRIFTED ALL NIGHT.

BUFFALO, N.Y., November 20 (Canadian Press). — Three Cleveland men, who drifted all night aboard two barges on the lower end of Lake Erie, reached land safely to-day when the boats were washed ashore.

Wrathful Ultimatum Delivered

PREMIER FERGUSON WILL PUT CHECK ON OPERATIONS OF BIG NEWSPRINT MANUFACTURERS

Administration Will Take Whatever Steps As Necessary Premier Asserts.

LETTER IS SENT OUT.

Government Does Not Intend To See Wage Earners Penalized.

TORONTO, Nov. 20.—Premier Ferguson last night issued his ultimatum to the pulp and paper interests of Ontario.

Charging them with pursuing methods that have created the present chaotic conditions in the industry, the Prime Minister made it plain that such a situation would not be allowed to continue.

"The Government has made up its mind," he stated, "that these gentlemen, in the next few days, must give up their plan of assassination, or we are going to take a hand in it. We've too much at stake to let them simply play with the matter for selfish purposes and interests."

Any breakdown in this industry—the second largest industry in Canada— might, Mr. Ferguson warned, bring about a very critical condition in business and financial circles. For that reason, as well as one of determination to see that investors, settlers, wage-earners and the public generally shall not suffer, he has stepped into the existing newsprint price-war picture with a chip on each shoulder and both fists closed. To the some fifteen paper companies operating within the Province he last night directed a letter setting forth in blunt, emphatic terms the Government's attitude on the question and the course the Government would be compelled to follow unless steps were immediately taken by those people interested in the operation of the industry to place it on a more satisfactory basis.

The Ultimatum Stands.

Mr. Ferguson believes that the leaders of the industry are too big in their views and business standing to allow the present situation to go on. He feels, he states, that they will get together and realize that, in the interests of the country as well as themselves, they must carry the burden of the present situation—if there is a burden in proportion to their strength, until the situation clears. Meanwhile the ultimatum stands as he despatched it. Several copies of it were mailed direct to Montreal, where pulp and paper operators are in conference. It reads, in full, as follows:

"For some time the Government has been much disturbed over the condition of the newsprint industry, and what is regarded as a very critical situation has been receiving careful study.

"In the great undertaking of settling and developing Northern Ontario, the Government realized that it was essential to the success of its plans that the people who were encouraged to go into that district should be provided with markets for the sale of their timber and other products, and opportunities for employment. Among other efforts, the Government encouraged the establishment of paper mills. A few years ago the conclusion was reached that the industry would be on a sounder basis and would ensure continuous employment and markets, if large, financially strong units were built up. A large number of small plants, with limited means, would in times of depressed markets be forced to reduce, if not entirely suspend, operations, with the result that the communities dependent upon them would suffer seriously, and the progress of the North country would be greatly retarded. On the other hand, if financially strong industries were created they would be able to continue operations, maintain payrolls and markets, as well as protect the thousands of investors all over Ontario through periods of depression.

Stephens Is Canadian Ambassador To Tokio

OTTAWA, Nov. 20. — George Washington Stephens, formerly Chairman of the Montreal Harbor Commission, will be the first Canadian Minister Plenipotentiary to Tokio, according to an unofficial report here to-day Mr. Stephens recently returned to Canada after spending several years in France. He is reputed to be well off financially, and is a linguist.

CANDIDATE SPEAKS TO BAILIEBORO BOYS

Joseph Waddell Will Run For Office in Older Boys' Parliament.

(Examiner Correspondence)

BAILIEBORO, Nov. 20. — Joseph Waddell, candidate for the Eighth Ontario Older Boys' Parliament for East Durham, with a number of the Tuxis Boys from Garden Hill, motored to the village on Friday evening and visited the local Victor Square.

At the conclusion of the opening ceremony, Stuart Gray, of Garden Hill, introduced the candidate, telling the square of the sterling qualities of the candidate and of his ability to carry on the affairs of the constituency, if elected. Joseph Waddell was then called upon and clearly explained the six important planks of his platform.

A most enjoyable hour was spent in games and stunts, after which hot dogs were served to the boys by Herb Dean, Arnold Brown, Stanley Johnston and Karl Lang, the committee appointed by the local square to serve the eats.

The local candidate, Keith Barnard, with his campaign manager, Archie Deyell, is very active visiting the various Tuxis Squares and organized classes, explaining the various planks in his platform and seeking the support of the boys of the community.

MISSIONARY GIVES ADDRESS

Rev. N. Rowles Speaks at Monthly Meeting of Norham W.M.S.

DESCRIBES GIRL'S WORK.

(Examiner Correspondence)

NORHAM, Nov. 20.—At the monthly meeting of the W.M.S. of Norham, held on Tuesday afternoon at the parsonage, Rev. N. Bowles, a missionary from China, gave a most interesting address on the women's work in China. He spoke of the great scope of W.M.S. among the women and the need, because it could not be done by the missionaries and their wives. He gave three reasons why the girls' work was important:

1.—For the girl herself.

2.—To provide Christian wives for the Chinese preachers and workers.

3.—To train teachers and nurses to help in the work.

Rev. Mr. Bowles told of the kindergarten work among the children, the schools (day and boarding) for the older girls, and then the University of Chengtu. The girls are now permitted to enter university and a large number are attending. He thanked the workers here who stand behind the missionary with their prayers and financial support.

The meeting took the form of a missionary tea, presided over by the president, Mrs. D. R. Clare. At the meeting it was decided to change the hour of meeting from 3 o'clock to 2.30 p.m.

A letter was read from Miss Jamieson, secretary of the Dominion board, greeting the new society. A letter was also received from Mr. Roberts, president of the Cobourg Presbyterial, urging for a greater response to the allocation from the societies.

Mrs. W. Campbell and Mrs. Arkles sang a duet, which was very much enjoyed. Mrs. West read the devotional leaflet for the day, "Our Possessions." An enjoyable duet was sung by Mrs. Harry Wilson and Miss Florence Clare. Mrs. Arkles gave a most instructive and interesting paper on "Systematic Giving," urging the ladies to give of their means and not depend on bazaars, teas, etc., for the raising of missionary money.

The thank-offering was taken, and after a dedication prayer the meeting closed. Lunch was served by the Mission Band girls and young ladies of the church.

Addresses Young People.

Rev. Mr. Bowles gave an interesting talk to the Young People's League on Tuesday night on his own work in China and some of his experiences when leaving China.

Personals.

Rev. Mr. Bowles was a guest at the parsonage of Rev. D. R. and Mrs. Clare while in the community, as Rev. Mr. Clare and he were college associates.

Rev. D. R. and Mrs. Clare attended the induction services of the Rev. Mr. Duncan at the Presbyterian Church in Warkworth on Thursday afternoon.

Mrs. Ray Campbell and son, of Buffalo, are visiting the former's mother, Mrs. George Palmateer.

CONDITION UNCHANGED.

LONDON, Nov. 19. — Canadian Press. — General William Bramwell Booth, commander of the Salvation Army, passed a fairly good night.

His condition this morning was unchanged.

Hunters Catch Young Buck Which Dogs Had Mired Animal Is Left With Paxley Engineer To Raise

DUNSFORD, Nov. 20 (Examiner Correspondence). — Martin Thurston, of Greenhurst Bay, who has just returned from the hunting grounds and who was accompanied by Alexander Kennedy, of Dunsford, and a party of ten men from Lakefield, while hunting for deer at a point five miles north of Paxley caught a live young buck that weighed about forty pounds and about three months old.

Early one morning as the party was dividing for the day's hunt the dogs took up a sudden chase into a dense clump of brush at the water's edge. Two men followed and found the dogs with the young animal down in the mire. They drove the dogs away and as the young deer was about to make his escape, Mr. Thurston managed to catch him around the neck.

The party kept him for a week in a barn and fed him on cabbage and apples. On account of the difficulty of transporting him and upon the authority of Game Inspector McNotton, he was left with the C.P.R. engineer at Paxley, who intends raising him.

AT WOOLER.

REV. GEO. A. WILLIAMS

who preached Thanksgiving anniversary services at United Church, Wooler, on November 11. He was formerly a missionary in Formosa, but is now living in Toronto.

FREE PASSAGE FOR CHILDREN

New Scheme Regarding Immigration to Canada Announced By Department.

GOVERNMENTS SHARE COST.

OTTAWA, Ont., Nov. 20 (Canadian Press).—Extension of free passage to boys and girls up to nineteen years of age belonging to agricultural families in Great Britain coming to Canada for farm work is announced by the Department of Immigration.

For the last three years free passage has been given in such cases between the ages of fourteen and seventeen years. The extension in the age limit is the result of negotiations just completed with the British Government.

The cost is born in equal shares by the two Governments. The fare to points in Ontario and east is $80, and $100 to points west of the Manitoba boundary.

The children are brought out for placement in selected homes by either the Provincial authorities or the juvenile migration societies. In the former case the children are under the supervision and control of the Provincial Governments. In the latter, supervision is conducted by the Federal Department. In certain cases training in farming according to Canadian methods is given in Great Britain.

Warsaw

(Examiner Correspondence.)

WARSAW, November 20. — The Presbyterian Ladies' Aid met at Mrs. Theodore Douglas' home on Thursday afternoon. There was the usual routine opening exercises, sewing and knitting. The special business was to arrange for their social and Scots' evening on the last of this month.

Some of the United Church Missionary Society met on Thursday afternoon and valued the goods to be sent in the missionary bale, which will be sent off on Friday.

Each Auxiliary is allotted certain articles, and all allotted to Warsaw W.M.S. were sent in, well made, and of good quality.

ENJOY DANCE.

Failure of Lights Did Not Mar Gathering at Marmora.

(Examiner Correspondence.)

MARMORA, November 20. — Despite the fact that the electric lights went out at the time the crowd was beginning to gather, causing some to turn away, the dance held in Marmora Town Hall on Friday evening under the auspices of L.O.L. 319, was quite a success. Baxter's Orchestra played good music for round and square dancing. The usual excellent refreshments were served during the midnight hour.

THE WEATHER

TORONTO, Nov. 20. —The disturbance has moved rapidly northeastward to Maine, causing strong winds with rain and snow in Ontario and Quebec. The weather has been mostly fair in the West, with moderate temperature.

Ottawa Valley and Upper St. Lawrence—Fresh northwest winds; partly cloudy and rather cold; probably scatter showers or snowflurries.

Northern Ontario—Fresh northwest winds; partly cloudy and cold.

Western Provinces—Fresh winds; partly cloudy; not much change in temperature.

FOURTH FORM PUTS ON PLAY

High School Literary Society Meeting Is Most Entertaining Event.

EXCELLENT PROGRAM.

CAMPBELLFORD, Nov. 20. (Examiner Staff Correspondence.) — Fourth Form students were responsible for an excellent program at the regular meeting of the High School Literary Society held in the auditorium of the school on Friday afternoon. The feature number of the program was a short, one-act play entitled "Not Quite Such a Goose." There were five members in the cast, and the sketch was received with much applause. The cast, Mrs. Bell, the mother, Reta Wilson; Albert Bell, the son, Stuart Anderson; Sylvia Bell, the daughter, Jean Nelson; Philip Flick, Sylvia's Friend, Basil Linton; Hazel Henderson, Sylvia's friend from college, Lillian Bonnie.

George Sloggett's account of the current events was very interesting and instructive and showed the results of much preparation. Miss Bella Lofchy's solo dance, Miss Marjorie Farrell's vocal solo, and an instrumental duet by Miss Nellie Haig and Miss Dorothy Henson, completed the program. George Osborne, the critic for the meeting, was very eloquent in his praise of the program. He expressed himself as being particularly pleased with the short play which had been so well staged. This was something rather novel in the society since the programs usually consisted of individual numbers such as vocal and instrumental solos, duets and readings.

The meeting closed with the singing of the National Anthem.

MUCH DAMAGE DONE BY WINDS

Alcove Window in St. Andrew's Church, Burnbrae, Is Destroyed.

CONCERT AT HOARDS.

(Examiner Correspondence)

BURNBRAE, Nov. 20.—Thursday's high wind again caused considerable damage in this community not the least being the destroying of the alcove window in St. Andrew's church here. This was a circular pane of stained glass illustrative of the burning bush and has been in position since the present church building was erected. The property committee have taken immediate steps to replace the window with one similar in design.

A splendid program of pageants, songs, recitations was given in Stephen's Church, Hoards, on Friday evening by the young ladies Mission Circle. The numbers were well prepare and delighted the large audience present.

FALL FARM WORK NEARLY COMPLETED

Bailieboro Farmers Take Advantage of Open Weather To Finish Plowing.

(Examiner Correspondence)

BAILIEBORO, Nov. 20.—The plowing is once again nearing completion for another year. There is a large acreage turned over this fall, and the long open fall is giving the farmers an excellent advantage to get their fall work completed.

The weather has remained so mild that few farmers have stabled their stock. The cattle are, in most cases, out on the pastures yet, and are doing well where the pasture is at all good. Up-to-date, it has meant a great saving in the winter's food supply and will go a long way in making up for the poor crops this season.

The major portion of the cattle in this district have already been shipped. The farmers are keeping as few head of stock as possible so that their grain and feed supply will last throughout the winter months.

THREE DROWNED.

AMSTERDAM, Holland, November 19. — Canadian Press. — Three members of the crew of fourteen carried by the Swedish vessel "Malmoe," were drowned to-day when the ship went aground near Ameland Island.

MASONS HOLD SOCIAL EVENING

"Ladies' Night" Observed By Hastings Lodge No. 633 G.R.C., A.F. & A.M.

GOOD PROGRAM.

(Examiner Correspondence)

HASTINGS, Nov. 20.—Friday evening was "Ladies' Night" in the Masonic Lodge, when the members of Hastings Lodge, No. 633, G.R.C., A.F. & A.M., were hosts to their mothers, wives, daughters, sisters and sweethearts. From eight to ten o'clock the large assemblage engaged in social conversation and games, after which a very excellent lunch was served by the men. When all had been served, the chairman, R.W. Bro. W. R. Learmouth, in a very amiable manner, expressed his pleasure at the large attendance and the splendid spirit manifested. He then called the following program, which was thoroughly enjoyed by all present:

Vocal solo, Mrs. C. Breckenridge, Westwood; recitation, Wor. Bro. Allen, Campbellford; address, "The Brotherhood of Smiles," Rev. Bro. A. C. Hie; vocal solo, Bro. Storrie, Campbellford; address, Rev. Bro. Battersby; violin solo, Bro. Gillespie, Keene; recitation, Miss Annie Spooner; vocal solo, Miss Battersby; address, R.W. Bro. T. P. Lancaster, Havelock; vocal solo, Rev. Bro. Battersby.

Hearty votes of thanks were extended to all who took part in the programm; to W. Brake and A. E. Spooner, who catered for the gathering, and to R.W. Bro. Learmouth, for his indefatigable efforts in providing such an excellent program.

After the singing of the National Anthem all were asked to sign the lodge register.

The policy of this lodge in having two "Ladies' Nights" in the year is very commendable and is much appreciated by the ladies.

Personals.

Mr. Fred McGee is confined to his home with blood-poisoning. About three weeks ago he had the misfortune to bruise his right hand, but did not think seriously of the wound at the time. However, blood-poisoning developed, and Mr. McGee has suffered very great pain. Twice it has been necessary to lance the hand, which is now slightly improved, although still causing much suffering.

Rev. D. A. Thomson, D.D., was in Warkworth on Thursday afternoon attending the induction services of the Rev. Gordon Duncan.

Miss Jessie Jones, of Grimsby, is visiting friends here for a few days before going to Roseneath and Warkworth.

Rev. A. C. Hie and John Cruikshank were business visitors in Belleville on Friday afternoon.

The many friends of Mrs. Harry Edwards will be pleased to learn that there is a slight improvement in her condition.

Mr. R. C. Doxsee and Miss Carrie Doxsee visited friends at Warkworth on Tuesday.

FORKE DENIES LOVAT SCHEME WAS REJECTED

Not Yet Fully Considered and No Decision Has Been Reached.

IMMIGRATION PROPOSAL.

Would Involve Sale of Lands To Finance Settlement of Immigrants.

OTTAWA, Ont., Nov. 20 (Canadian Press).—Emphatic denial was given last night by Hon. Robert Forke, Minister of Immigration, to published reports that the Canadian Government had rejected what has become known as the Lord Lovat immigration scheme.

When the Minister's attention was drawn to the report he remarked that there was absolutely no warrant for the statement. "The Lovat proposals have not yet been fully considered by the Dominion Government and no decision of any kind has yet been reached," he added.

The immigration scheme proposed by Lord Lovat would involve the sale of Canadian bonds to the extent of $50,000,000 to finance the settlement of British immigrants in Canada. The British Government would guarantee the bonds while the immigrant would be required to meet his obligation on a longterm amortization plan. According to the proposal, Canada would enlist the emigrant, arrange for his transportation and supervise his settlement, provide farm homes and equipment. Twenty thousand settlers would be brought to Canada each year under this scheme.

Campbellford

(Examiner Staff Correspondence.)

CAMPBELLFORD, November 20.—Mr. J. D. Cumming is seriously ill at his home, First Street.

Saturday morning saw another business venture begun in Campbellford. Arthur Campbell and George Shaw started in the butcher business wit htheir store on Front street.

Bad roads and rainy weather did not tend to make the conditions ideal for the sale of home made cooking, held in the sample rooms, Bridge street, by the Women's Institute of Seymour West. The trouble seemed to lie in a lack of material to offer for sale. Such articles as were brought in found a ready sale, but there were too few of them, and the stock was reduced to nothing in record time. For some time past this branch of the Institute have enjoyed an enviable reputation for high class home cooking, and there was some disappointment felt among the patrons of the sale at not having the usual tempting array from which to select their purchases.

IT PAYS TO ADVERTISE

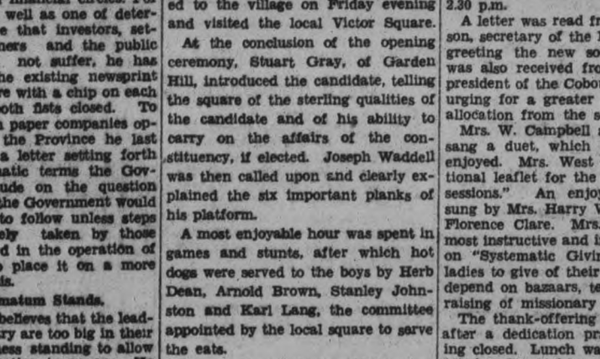

Is this fresh Cocoanut ?, asks
Is this fresh Pineapple ?, the King

"Yea, truly, Your Majesty," answers the Lord Chief Cook. "The very freshest of pineapple and cocoanut, dipped in butterscotch and coated with milk chocolate. A very choice confection!"

And the new Moirs "King's Choice" Chocolate Bar will please you as greatly as it delights King Snicksnack. Refreshing, satisfying, delicious! It touches the right spot!

King's Choice chocolate Bar by Moirs

MOIRS LIMITED HALIFAX

16

Winchester
CIGARETTES

Blended Right!

In these two words is contained the secret of Winchester popularity.

A "POKER HAND" IN EVERY PACKAGE

20 for 25¢

ROBERT FAIR & CO. LTD.

NOVEMBER SHOWING NOW AT ITS BEST

Our November displays of Ready-to-Wear, Millinery, Dress Fabrics, Silks, Household Linens, Peerless Moodies Underwear, Hosiery, Gloves, etc., are at their best right now. You are cordially invited to view our dresses for evening wear, which are being graciously approved of for not only becoming styles but very moderate prices.

Winter Coats Reduced

A timely event, offering an unrivalled assemblage of charming Winter Coats at reduced prices. Broadcloths, suede fabrics, English tweeds, novelty coatings and chinchillas, in all the favored colors, and black. Generously furred with badger, mole, opossum and caracul. Beautifully lined and warmly interlined. Sizes 14 to 47.

Regular $40.00, for **$29.50**

Regular $59.00, for **$42.50**

Children's Winter Coats, in novelty coatings, tweeds and chinchillas. Fur trimmed. Lined throughout and interlined. Sizes 4 to 14 years. Priced from..... **$5.95** to **$14.50**

New Evening Gowns

Lovely new Evening Gowns, developed in velvets, satins, georgettes, taffeta, lace and combinations, in all the fashionable colors, lovely pastel tints, and black. Sizes 14 to 40. Priced from, each..... **$10.95** to **$45.00**

Cotton Flannel House Dresses, in assorted checked designs. Long sleeves and convertible collars. Trimmed with buttons and contrasting color binding on pockets, cuffs and collar. Sizes 36 to 44. Priced at, each..... **$2.25**

Pongee Silk Bloomers, natural shade, made of good quality material, with elastic at waist and knees. Sizes small, medium and large. Special price, pair..... **$1.39**

House Dresses, made of good quality gingham, slip-over style, with pockets and self ties at back. Sizes 34 to 42. Special price for Wednesday, each **69c**

Odd Lines of Mercury Mills Pure Silk Hose, circle knit, in six different shades. Regular $1.00 pair. Special price for Wednesday, pair.... **50c**

Special Line of Chamoisette Gloves, with fancy flare and turn-back cuff, in four different shades. Sizes 6 to 7½. Regularly sold at 59c pair. Special price Wednesday, pair... **39c**

Mercury Mills Full-Fashioned Pure Silk Hose, made from the finest of silk yarns that will give extra good wear, in twelve different shades. Sizes 8½ to 10. Regular $1.75 quality. On Sale Wednesday, pair.. **$1.25**

Comfort Giving Undies and Pretty Accessories

Children's Vests and Bloomers, in "Moodie's" cream wooltex, in small sizes. Specially priced at, per garment..... **25c**

Ladies' "Moodie's" Cream Wooltex Vests, with short sleeve, round or high neck. Prices range from, each..... **59c** to **$1.59**

Ladies' Tight Knee Drawers, made of cream wooltex, in several different styles. Sizes 36 to 42. Priced at, per pair..... **$1.00** and **$1.25**

Novelty Doll Pin Cushions and Perfume Bottles, in various shades and styles. Prices range from, each, **59c** to **$1.25**

New Shipment of Pink Brocaded Corsellettes, with inner belt. Specially priced at, pair..... **$1.59**

Heavy Cotton Short Sleeve Vests, with round neck. Priced at, each..... **49c**

A New Range of Nicely Boxed Flowers and Handkerchiefs. Priced at 85c, $1.25 and $1.35 per box.

Our Staple Department Excels in Wednesday Values

Pure Linen Roller Towelling, in natural with blue or red border, and grey and white stripe. Formerly sold at 20c yard. Special Wednesday at..... 4 yards **50c**

Fancy Colored Linen Towels, in solid colors, with hemstitched ends and white border, in blue, rose and gold. A good quality of linen. Priced for Wednesday at, each..... **35c**

A Clearing Sale of Mill Ends of Flannelette, 36 inches wide, a firm soft weave. Regular 20c quality. Wednesday special, yard..... **17c**

Fancy Coloured Luncheon Cloths, all solid colors, made from good washing damask, in rose, blue and helio.
Size 54" x 54". Each ..\..$1.29
Size 54" x 68". Each $1.59

White and Colored Flannelette, 27 inches wide, in strong soft finish. Regularly sold at 20c yard. Specially priced for Wednesday at, yard..... **12½c**

Double-Bed Size Flannelette Blankets, in white or grey, with pink or blue border. A first quality Blanket. Special price for Wednesday at, pair..... **$1.89**

Pure Linen Roller Towelling, a very heavy strong quality with colored borders. Formerly sold for 35c per yard. Priced for Wednesday at..... 5 yards **$1.00**

Cannon Bath Towels, very closely woven, with soft lofty finish. Size 20 x 42 inches. With rose, gold and blue borders. Formerly sold at 50c each. Special Wednesday.... **39c**

FLOORTEX CERTAIN-TEED RUGS

These Rugs lay flat without fastening and come in designs and colorings suitable for dining-rooms or bedrooms.
Size 6' x 9'. Special price $5.50
Size 9' x 7' 6". Special price $6.95
Size 9' x 9'. Special price $8.95
Size 9' x 10' 6". Special price $9.95
Size 9' x 12'. Special price $10.95
(Fourth Floor)

HALL RUNNERS

Wilton Hall Runners, made of highest quality worsted yarns. Patterns are in all-over and Oriental effects, with or without fringe.
Size 3' x 7' 6". Priced at $21.95
Size 3' x 9'. Priced at $22.95
Size 3' x 10' 6". Priced at $23.95
Size 3' x 12'. Priced at $24.95
(Fourth Floor).

Kapok Cushion Forms

Cushion Forms in the most popular and convenient shapes and sizes. Covered with white cotton and well filled with kapok. Sizes and prices as:

Oval, 18" x 27". Each 85c
Round, 18" x 3". Each 85c
Round, 18" x 5". Each $1.10
Square, 20" x 20". Each 90c
Oblong, 19" x 25". Each $1.10
Bolster, 24" x 10". Each $1.10
(Third Floor)

NURSES TELL THEIR THANKS

Apsley Outpost Hospital Benefits As Result of Appeal in Examiner.

MANY DONATIONS.

The attacehd letter is self-explanatory and conveys the thanks of the nurses at the Red Cross Outpost Hospital at Apsley, for articles donated to them in response to an appeal in The Examiner, some time ago.

The list of articles donated was a lengthy one and included many things, from a handsome new dresser with large mirror, donated by W. F. Butcher, manager of the Teco Store, to dainty little pepper and salt servers that will be very useful on patients' trays at the Hospital. There was tableware and cutlery and kitchen utensils, two fine comfortels, a quantity of clothing for women and children and a lot of very pretty things for babies, table linen, a case of soap, and a number of jars of preserves.

Those who donated articles and assisted in various ways included Mrs. E. M. Austin, of the Downyflake Tea Shop, Mrs. K. G. Lech, Mrs. G. D. Carlisle, Mrs. G. Ray Scott, Mrs. Alex Gibson, Mrs. H. W. Spofford, Mrs. A. Phillips, Mrs. W. E. Rogers, Mrs. E. Butler of Otonabee, Mrs. W. McKee Bingham, W. F. Butcher, and one of the city aldermen.

Assisting very materially with the donations and their delivery was F. Walsh of Euclid avenue, who kindly secured several donations and took the major portion of the articles to Apsley. A. Phillips of The Examiner staff and Mrs. A. J. Reynolds assisted also with the collecting and G. Stevens of Apsley transported tthe heavy dresser over the many miles of rough road that lie between the city and the little northern village.

Since the articles were sent up, other things have been offered by Mrs. C. I. Suckling, Mrs. H. McKinstry and A. L. Killaly.

The letter from the nurses follows:

"We want to thank you very much for the copies you sent of The Peterborough Examiner.

"The letter had wonderful results, and when on Saturday morning at 6 a.m. a car arrived at the Hospital and all the splendid parcels were piled up in the hall we felt as though Santa Claus had been here.

"We would like to tell how each article fits in, but that would be a lengthy undertaking so we just ask you to thank all the friends in Peterborough who sent us these gifts."

200 YEARS OF EXCELLENCE

So delightfully refreshing—
they said 200 years ago

"There's naught like a cup of Fry's for refreshment after the shops, my dear," they said in the long ago.

"It does buck one up"—"Just the thing after a hard day or a strenuous game," they say today.

Such have been the comments on Fry's Cocoa for two centuries—from women in many countries—in cottage and castle—in old lands and new.

The wonderful sustaining qualities of this famous beverage come from skilful preparation of the choicest beans. Its taste-tempting flavour is the result of 200 years of "knowing how."

Have you a tin of FRYS in the house, now? Every dealer sells it. Look for the familiar FRY yellow label—it is a guarantee of the utmost purity and value in Cocoa.

"And such delicious flavour"—
they say in 1928

Fry's Cocoa

Write for Free Recipe Book

J. S. Fry & Sons (Canada) Limited
Montreal, and branches.

THE OLDEST COCOA AND CHOCOLATE HOUSE IN THE WORLD

Voice of the People

Letters to be printed in the Voice of the People column must be received at The Examiner Office on the day before it is desired to have them published

RESENT ARTICLE.

To the Editor of The Examiner.

Sir,—An article upon the Red Cross Outpost Hospital at Apsley appeared in The Examiner of November 7th, which has caused much resentment to the residents in the district, and particularly to the ladies of the Red Cross Committee who are responsible for the equipment of the hospital. They consider the article an unwarranted reflection on their administrative ability, and strongly disapprove of the note of poverty and paucity of equipment stressed therein, and most emphatically deny that the "equipment is extremely limited." If there is at any time a shortage, the nurse has only to put in a requisition to the committee and it is at once supplied if considered necessary. It must be remembered that this is only a two-ward hospital, and an Outpost at that, and as such, for equipment, comfort, and completeness will compare favorably with other Red Cross Outposts. Last year including the purchase of the building, $2,132 was spent on improvements and equipment, and this year for the same purposes $320, with a further outlay of $500 for installation of sanitary conveniences now being constructed. The ladies strongly deprecate the allusions to Apsley as being isolated and a backwoods settlement, and fail to see that nurses from "cities like Toronto and Montreal and Hamilton have to adapt themelves to any unfavorable conditions." It is quite unnecessary to deprive the big cities of nursing talent to serve Apsley, as local qualified nurses are available. While the ladies deeply appreciate the very generous response that has been made to the article, they deplore the misconceptions of Apsley and its Outposts Hospital that may arise from its maudlin sentiment.

MRS. W. LEAN,
Pres., Ladies' Committee.

(Editor's Note: The Examiner was invited to make the appeal referred to; it did not of its own initiative organize the drive for supplies. Always willing to help in any good work. The Examiner was glad to give its columns for the worthy object. All the facts stated in the appeal were true, according to information given an Examiner representative who visited the hospital, and the generous donations are appreciated there).

Guaranteed BY ALL THE LEADING DRUGGISTS
Pink Capsules for Indigestion
THE M.K. DRUG CO. OF TORONTO
CANADIAN DISTRIBUTORS

SPEND WINTERS WITH DAUGHTER

Aged Residents of Trent River Leave For Wilson Settlement.

IN GOOD HEALTH.

(Examiner Correspondence.)

TRENT RIVER, Nov. 20.—Mr. and Mrs. John Waters left on Monday for the Wilson Settlement, Percy Township, to spend the witner months with their daughter, Mrs. George Cook and family. They are enjoying the best of health for advanced years. Mrs. Waters celebrated her 72nd birthday last September, while Mr. Waters was 84 last May. For several winters they have closed their home here and have resided with their daughter for the winter, but they are always delighted to return to their old home in the early spring. Mr. Waters is one of the oldest residents of Trent River and for many years held the position of bridge tender, but has been living a retired life since reaching the age limit of the government position. Mr. Waters owns a car and is still able to run it. With Mrs. Waters, he takes great pleasure in daily rides, visiting friends and relatives throughout the district.

Has Stones Removed.

Mr. Brewster, Havelock, is having the stones removed from his lot at his summer home, and having same placed along the shore line in front of his cottage.

Personals.

Mrs. Herbert Rose, who has spent a few days with Mrs. George Vanvolkenburg, left on Saturady for Toronto.

Miss Eva Inkster and brother, Bud, of Marmora, spent the week end at

CIRCLE HOLDS A BIRTHDAY

Members of X. L. Mission Band Gather in Wesley Hall.

OBSERVE ANNIVERSARY.

A delightful birthday party was celebrated on Friday evening in Wesley Hall, by the X.L. Mission Circle of St. James' United Church.

The invited guests were the members of the Circles and Young Women's Auxiliaries of the five United Churches of Peterborough, who brought as birthday gifts a thankoffering for the Circle, which has just attained its tenth anniversary.

Mrs. J. H. Dudgeon and Mrs. E. J. Wagar, the Circle leader, received and welcomed the guests.

A thankoffering service was held, at which Miss Nina Andrews presided.

Words of greeting were spoken by Miss Edith Wright, a charter member, who also gave a pithy and interesting resume of the Circle's ten years' work.

The devotional part of the program consisted of hymns, a Scripture lesson the 103rd Psalm, read by Miss Mabel Dulmage, and prayer was led by Mrs. Dudgeon.

A beautiful solo, "I'll go Anywhere," was sung by Miss Geneva Sedgwick, and Donald McIlwain contributed a very pleasing piano solo.

A thankoffering reading "William's and My Thankoffering," read by Mrs. Harold Bennett, was full of both pathos and humor. The offering was received and the dedicatory prayer offered by Connie Wagar.

Mrs. Ernest Kitney delighted the audience, as always, with her sweetly sung solo.

Miss Aileen Rose and Marjorie Dudgeons were the accompanists.

The young ladies were honored with the presence of Mrs. J. K.Moore, honorary president of Peterborough Presbyterial, and Mrs. A. F. Bookhout, the president.

In a short address, Mrs. Moore told how she had organized the X.L. Mission Circle in November, 1918, with a small but active mmebership. She spoke of her watchful care over this Circle, and her great interest in seeing it grow to its present splendid membership, and paid tribute to the faithfulness of both the members and their leader.

Mrs. Bookhout also brought birthday greetings and good wishes in a splendid address. The words of Jesus "Follow Me," were the keynote of her very helpful talk to the girls.

The second chapter of the study book, "Drums in the Darkness," was presented in her usual capable manner by Mrs. H. A. Bonney, who told this interesting story of life in Africa, without the aid of notes or book, excepting a map of Africa.

Rev. Mr. Dudgeon brought the program to a conclusion by giving a very short address in which he praised the work being done by all Mission Circles in general, and by the X.L. Circle in particular, to which he gave his wholehearted support Mr. Dudgeon dismissed the meeting with prayer and the benediction.

While the guests were being arranged in cosy circles for a social time together, the folding doors were drawn and a dainty table brought into view.

The white damask cloth was strewn with daisies, the Circle flower, and its colors, yellow, white and green, further decorated the table, by the use of green under yellow fluted bands of crepe paper finished with a large daisy at each end.

Silver candlesticks with yellow candles lighted the table, which was centred by the birthday cake; also decorated with ten tiny yellow candles.

The Circle girls were assisted at the tables by Mrs. Dudgeon, representing the Auxiliary, and Mrs. F. B. Elliott, leader of the Mission Band, who poured tea.

Mrs. F. D. Armstrong, Mrs. H. McCullough and Mrs. William Fell also assisted in the service of refreshments.

LEAGUE MEETING.

Pleasing Musical Numbers Given in Zion League Program.

(Examiner Correspondence)

PETHERICK'S CORNERS, Nov. 20.—"What the practice of stewardship would mean to the world" was the topic of Thursday evening's League service when George Brunton, citizenship convenor was in charge with fifty members present. Among the program numbers were a very interesting evotional talk by Rev. R. G. MacTavish, a reading by Miss Nellie Bennett, vocal duet, Misses Gladys Petherick and Laura Watson and a song service led by the president, Mr. Fred Barnum. The Whippet group is well in the lead now in the contest race with about 100 points over the Chevrolet group who are practically tied with the Stars. The Fords have dropped from third place during the last few meetings but are trying hard to stage a rally and pull up in the running again.

It is expected that several members of Zion League will attend the Echo Conference of Cobourg Presbytery at Castleton on Wednesday afternoon and evening. Similar events will be held at Elizabethville and Wooler on Tuesday and Thursday of this week. Rev. G. Gardiner of Castleton is president of Cobourg Young People.

Personals.

Among those from this community who attended the convention of Institute workers in Belleville on Thursday and Friday last were Mrs. J. Simpson, Mrs. Fred Barnum and Mrs. Ernest Irwin.

E. L. Anderson, conference convenor of citizenship, attended the annual supper meeting of the Bay Conference Executive at Belleville on Friday evening. Mr. G. H. Holton of that city is president of the Conference organization.

INSTITUTE HOLDS SUCCESSFUL SALE

Seventy Dollars Raised By Marmora Branch of Society.

(Examiner Correspondence)

MARMORA, Nov. 20.—Despite the inclemency of the weather and another counter attraction on Saturday afternoon the rummage sale and sale of home cooking held in the Council Chambers by Marmora Women's Institute, was a splendid success, over seventy dollars was raised by the venture by which the Library Board will eventually benefit.

Personals.

Mr. George Froats, of Niagara Falls, N.Y., has been visiting his mother, Mrs. C. Froats.

Miss Susan McWilliams is visiting relatives in Toronto.

Mr. D. Sanderson has moved into the rooms over Mr. F. Lee's store.

Mrs. S. C. Boyd is visiting relatives in Ottawa.

Mrs. C. Froats disposed of her household effects on Saturday afternoon, good prices being obtained at the auction.

AUCTION SALE.

Held at Farm of Joseph O'Neill —Good Prices Realized.

(Examiner Correspondence.)

DOWNEYVILLE, Nov 20.—Joseph O'Neill held a very successful auction sale of his farm stock, implements and household furniture on Wednesday, their being a large attendance.

Prices were very high for every thing. Horses sold from $60 to $125; cows (10 in all) sold from $75 to $85; calves, $25 to $30; brood sow, $37; store hogs, $20, and small pigs, $16 a pair.

Hens sold at 90 cents and pullets at $1.25 each; geese at $3.85 each, and ducks at $1.15 each.

Turnips and mangles at 15 cents per bushel; potatoes, 85 cents per bag; cement blocks, 5 cents each; hardwood flooring, $65 per m.

Implements also sold high, also all his household furniture.

George and Ted Jackson from Port Perry were the auctioneers. The farm was offered for sale but was not sold.

VENO'S LIGHTNING COUGH SYRUP

Invaluable for

NIGHT COUGHS
FAMILY SIZE 75¢
TRIAL SIZE 35¢
PER BOTTLE
BRONCHITIS
Children Love VENO'S Syrup
ASTHMA

V-I

You did Right!

It is always safe to give Aspirin; there is not the slightest harm in genuine Aspirin. You have the doctor's assurance that it doesn't affect the heart. And you probably know from experience that Aspirin really does banish all sorts of pain in short order. Instant relief for headaches; neuralgia, neuritis, Rheumatism, too. Nothing like it for breaking up a cold. At all druggists, with proven directions enclosed.

Aspirin is a Trademark Registered in Canada

BAYER ASPIRIN

The Examiner

PHONES—Editorial 1601. Business Office 1600. Private Branch Exchange to all Departments.

The Examiner is a member of the Audit Bureau of Circulation.

The Daily Examiner, published every lawful evening by The Peterborough Examiner, Limited. Office, 419 George street. $6.00 per year, delivered to city; out-of-town subscribers, by mail, $4.50 a year.

The Weekly Examiner published every Thursday. Subscription price, $1.50 a year.

U. S. REPRESENTATIVES

Special U. S. Representatives—W. H. Stockwell, 629 People's Gas Building, Chicago, Ill.

New York—Chas. F. Miller, 225 Fifth Avenue.

Advertising Rates on application.

R. M. GLOVER, Managing Director.

TUESDAY, NOVEMBER 20, 1928

THE FINANCIAL SIDE.

In connection with the Old Home Week that is to be an outstanding Peterborough activity next year, it should be noted that it is expected to make the event self-sustaining.

There seems no reason why it should not be financed through the series of entertainment features that will be a big part of the program for the week.

If these features are made worth while—and they undoubtedly will be—they should produce enough revenue to make a balanced budget possible.

With careful planning and intelligent direction, no deficit need be feared.

It is true that in some other communities a financial loss has resulted from Old Home Week.

On the other hand, just as many cities have succeeded in making their reunions a financial success.

Like every other enterprise, Old Home Week depends upon the manner in which it is managed for its success or failure, and with proper co-operation and support from citizens generally, there is justification for looking forward to a most successful homecoming of Peterborough's old boys and girls next summer.

SWIFT JUSTICE.

Sentences inflicted upon the Toronto mail robbery gang and upon a pair of hold-up men in Chatham last week will do much to convince crooks that making war upon society is a losing game in this country.

The Toronto mail robbers, in spite of an elaborate attempt to set up alibis, have been sentenced to long terms in the penitentiary.

Justice was even swifter and more stern in the other case.

Two men entered a Chatham store and robbed the proprietor of $350.

In less than 20 hours the bandits had been arrested and were sentenced to fifteen years in the penitentiary, while the court also ordered that the lesson be further emphasized by the use of the lash upon the prisoners.

Crime pays nowhere, not even in the United States where the crook's chance of escaping legal punishment is much greater than here.

When it is attempted in this country the law-breaker can hope for nothing but a fair trial and swift punishment if he be convicted.

The fate of these particular gangs should not be without its interest for law enforcement officials across the border, as an example of swift and effective justice and a deterrent against crimes of violence.

THE APPLE SITUATION.

The old puzzle of why apple growing in years of good yield appears to be unprofitable to the Canadian farmer and yet the consumer pays for the fruit at the price of oranges, is brought up once more, this time by the Border Cities Star.

The fact that it is necessary to pay five cents to secure a good Canadian apple in a fruit store has always been one of the mysteries of the marketing system followed in this country.

It is true that our exports of apples to Great Britain are increasing, this year amounting so far to 183,063 barrels and 515,322 boxes, a much bigger total than in 1927.

But it is claimed that on account of a larger crop and the resultant lower prices that the business is not proving profitable for those engaged in it.

If that is the case, why is it the consumer pays for native-grown apples as much as he does for tropical fruits?

Why the strange situation of no profit for the fruit-growers and high prices for the consumer?

What happens in between that might serve to explain the mystery?

THE O.H.A.'S STRENGTH.

Despite the inroads of professional hockey promoters, the Ontario Hockey Association continues to be the biggest amateur sport organization in the Dominion, and the enthusiasm and interest shown at the 39th annual meeting on Saturday are welcome to all who realize what a part the association plays in the winter life of the Province.

From the viewpoint of entertainment alone the people of Ontario would be lost without the hockey matches that are such a prominent feature of the winter program.

Hockey under the O.H.A. banner not only contributes entertainment for the community and healthful recreation for the players, but it adds to civic spirit and builds up community pride.

The O.H.A. has a very real place in public interest in Ontario, and it is fortunate that its affairs have been so well managed for nearly two-score years that to-day finds the controlling body stronger and more powerful than ever.

The number of teams and of players coming within the jurisdiction of the association guarantees hockey in all parts of the Province, and presages a banner year for Canada's national winter pastime.

NO WARFARE HERE.

Some of our free trade newspapers are noting with glee that a large part of the applications made by manufacturers to the Tariff Board are for reductions in the rate of duty on certain articles. They see in this an evidence of a rift in the manufacturing group on the whole question of tariff protection; an evidence that industry is no longer united on the question of protection. They see, in short, a change in sentiment in industry in regard to the fiscal policy of the country.

The argument thus presented may indicate the complexity of the tariff problem, but it does not indicate that the viewpoint of industry is changing. Industry was never united on the details of the tariff. Individual manufacturers, it should be recognized, have from time to time applied for downward adjustments in tariff items, and this practice dates back to the imposition of the first customs duties. The applications, just as with applications for tariff increases, in the past were presented to the Minister of Finance and argued out before his advisers. Now the Tariff Board has brought all applications for changes in the tariff into the open, and the public hears in greater detail tariff discussions that have always gone on. There is nothing new in the analysis by the Government of proposals for tariff changes, but the method of analysis has changed.

Applications by manufacturers for downward reductions, it may be admitted, have increased in recent years. This is a normal development in the broadening out of Canadian industry. As Canadian industry develops there are yearly added to the list many articles that are finished products for one producer and raw material for another. Each producer is justified in seeking to protect his own position and few have been slow to take such steps as are necessary to achieve that measure of protection for their interests, whether that protection takes the form of tariff increase or tariff decrease. And as industry gains further in diversity, we may expect that differences of opinion between manufacturers on the question of the tariff that should be charged on any individual item will become more numerous. It is not wise or fair to assume that such differences of opinion represent any militant conflict between industries. It is not wise that anyone should attempt to stir up prejudice because of such applications. Opposing groups must place their cases before the high court of public opinion and the advisers of the Government and thus bring into effect in time the fairest compromise.

The tendency for tariffs to be reduced, a tendency that has been marked in Canada over a term of years, has, a little study shows, been a further factor in bringing to the fore applications by manufacturers for tariff reductions. As tariffs have altered the manufacturing and selling position of different groups, they have sought to adjust themselves to the new position by seeking relief through the instrument that brought about their difficulties. Thus, tariff reductions have had a tendency to work their way downwards through subsidiary products which might be broadly classified as raw materials. The usual assumption is that finally a place is reached by some producer who is adversely affected by tariff changes but has no one with whom he can share his added difficulties. This is true in some small measure, but the ultimate point is the primary producer, and the primary producer is more a mythical than an actual figure.

The assumption in some high tariff quarters that the manufacturer who seeks a tariff reduction on a certain item, which is part of his raw material, is disloyal to his class, is as absurd as the statement which free trader groups are attempting to broadcast, that such applications indicate internal warfare in Canadian industry on the broad general principle of a protective tariff. —Financial Post.

OCEAN VOYAGES BY AIR.

Sir John Salmond, air marshal for Great Britain, points out in Ottawa that on the success of the projected flight of the R-100 from England to Canada next spring will largely depend the future of inter-empire air communication. The dirigible, Sir John says, appears to offer the best possibility for ocean flights at present. The future, he says, will probably see multi-motored airplanes capable of making such voyages with safety, but during the next decade the lighter-than-air machine looks like the best bet.

A great mooring mast, provided by the Canadian Government, is now being constructed at Montreal for the accommodation of the R-100 and other airships. Premier King saw construction work in progress on the R-100 when he visited Great Britain last year and soon after announced that Canada would co-operate by constructing the necessary equipment to handle the big dirigible. It has been hoped that the voyage of the R-100 would be made in 1928, but for one reason or another the experiment has been postponed. Canadians—and the world in general—will look forward with the keenest interest to next spring's history-making voyage. Sometimes the fact is overlooked that a British dirigible was the first to make the trans-Atlantic crossing. That event took place some years ago when much less was known of flying than at present.

Though the recent round trip of the Graf Zeppelin was not a success from all standpoints, in that it demonstrated how comparatively powerless even this great machine is when at the mercy of ocean storms, most observers will be inclined to agree with Sir John Salmond's opinion as to the future of ocean flights. The dirigible, experimental as it still is, has been shown to be more trustworthy than the airplane for long distance trips across the perilous ocean wastes. In the R-100, now being finished in Great Britain, it may be taken for granted that many new ideas have been embodied. Perhaps the very factors that gave Dr. Hugo Eckener the greatest trouble a few weeks ago have been largely overcome in the British craft.—Border Cities Star.

EDITORIAL NOTES AND COMMENT.

The United States inquiry into the loss of the Vestris does not inspire complete confidence in the motives that inspired it.

While municipal candidates elsewhere are beginning to make their appearance, there is no evidence of activity along this line in Peterborough.

The motor traffic death list in Toronto over the week-end indicates that any let-up in the safety campaign would be a mistake.

Old age pensions, it is apparent, will be more costly in Ontario than in any other part of the Dominion. But then perhaps the people of this Province are in a better position to meet such costs.

Despite the success of the Varsity Orphans, the smile will ultimately be "on the face of the Tiger" if past performances count for anything.

That youngster who is a stowaway passenger on the Graf Zeppelin need not worry about being without funds when he lands in Germany. His is an exploit that is certain to be capitalized.—Hamilton Spectator.

King Amanullah, of Afghanistan, abolishing all titles and ranks in his kingdom, apparently forgot to abolish himself.—Border Cities Star.

Are the bagpipes music? asks a correspondent. The answer is in Gaelic, and has not yet been interpreted.—Toronto Telegram.

Scientists believe the human speech was preceded by a pantomime of face and limbs. There are politicians who, stuck for words, still resort to that form of expression.—Hamilton Spectator.

Canada will never be a really united nation until the Montreal papers point with pride to the wheat exports from the port of Vancouver.—Toronto Star.

PRINCE ENGAGED.

Prince Oaf of Norway, who, rumor hath it in the newspaper Soir of Brusses, is engaged to Princess Martha of Sweden, sister of Princess Astrid, wife of the Belgian crown prince.

The Question Box

M.S.M.—Question — Seven men went on a deer hunt with the idea that if anything was shot they would share pound for pound. At the end of the first week two of the men left the camp before anything was shot. During the second week two deer were shot. How should the deer be divided.

Answer—There are only two ways to divide the deer fairly. The first is to divide the deer fairly into seven parts giving each man an equal amount. The second way is to divide the deer into 12 parts giving the men who only stayed one week one part and giving each of the other men two parts.

L.A.S.—Question — What is the population and area of Peterborough?

Answer—The population of Peterborough is 21,439 people and the area is 2,821 acres.

GOD'S MINUTE.

But it shall come to pass, that at evening time it shall be light.—Zach. 14:7.

We speak to Thee, O Lord, our Father, not as aliens and strangers, but as children of the household. Thou hast given unto us many and priceless tokens of Thy favor. We have felt the touch of Thy hand upon our head and the joy of Thy benediction in our heart. Cause Thy face to shine upon the dark places through which we may be called to pass this day and may the clouds be lifted; or, if the darkness be better for us according to Thy wisdom and Thy will, then be Thy promises a glorious beacon and Thy fidelity a star, and may we be made to feel that it is better to hold on to Thy hand in the dark than to walk alone in the light. If we are not all that Thou dost intend us to be; if we are not in harmony with Thee; if we want for ourselves, and not for others; if our service be the hollow service of habit or the shallow service of display, show us how we are disappointing Thee, and starving ourselves, and robbing our fellows, and putting far off the one divine event toward which the whole creation moves, the kingdom of God in human hearts and the union of the man in the bonds of righteousness and peace. Especially regard the unsaved. Those who touch us on every side, whose hearts are kept back from Thee. May our lives be so clean and so true that God's cause may ever have a witness and an evangel in the influence we daily exert. Amen.

John H. Willey, Ph.D., S.T.D.
Pittsburgh, Pa.

A Thought

TO SWAY MEN

In order to sway men, inspire their confidence, convince their minds and loosen their purse-strings, you must be clean-cut in your manner, clear, non-technical and persuasive in your speech. But that is not enough. The foundation—the core of your appeal—is hidden behind the expressionless face of your prospect. Your plea must be constructed on and around his pride, his affection and his desires. How sincerely you believe this can be done and should be done, not only for his own sake but for the benefit of those who are dependent on him, with determine the degree of skill with which you find yourself doing it. True salesmanship is not primarily a matter of intellectual domination, it is also an affair of the heart.—Great West Life Bulletin.

WESTWARD HO!

All good Canadians realize that Canada is a country to be proud of, but how many however, have tried to visualize the remarkable variety and vastness of this far-flung Dominion? It is only through travel that the immensity and outstanding natural beauty of our great heritage is realized. Travelling westward to the Pacific Coast we pass mighty rushing rivers innumerable lakes and dense lumbering regions thence across the wide prairies and through the magnificent Rockies a reviation of peerless scenic grandeur—then Vancouver and Victoria, those gems of the north Pacific, where the warm Pacific winds made year round golf possible.

Travel facilities are of the best. Every day the year round "The Vancouver Express" widely known Canadian Pacific transcontinental train, leaves Toronto at 9.00 p.m., making the through trip to Vancouver in 4 days. Schedule provides for good connections to all western points and any Canadian Pacific agent will gladly arrange for reservations and tickets on request.

8d.-Nov. 20,23,28, Dec. 4,10,19,26,29

VETERINARY.

DR. W. P. McELROY, Vet. Sur. Office and Residence, 290 Charlotte Street Charibond Building, Peterborough. 'Phone 1525J.

CATTLE, GRAIN AND PRODUCE

TORONTO LIVE STOCK.

TORONTO, November 20. — Early sales are made up of cows and bulls at steady prices. Bids for butchers steers and heifers are a full 25c cwt. lower than last week. A few weighings show lower prices.

Some steers weighing 1,140 pounds were sold at $9.50.

As low as 50c cwt. off is being bid by buyers on medium and common cattle. Salesmen are trying hard to maintain steady prices, but with the heavy run, prospects are lower.

Choice cows are moving steadily at $7.50 to $8.50 for the best.

All classes of bulls are selling at steady values, the light butcher bulls bringing $7.50 to $8.50, and heavy at $7.00 to $8.00.

Baby beeves are slow, the winter fair's proximity having an adverse effect on the market. Bids are 50c cwt. lower, but the well finished choice sell at $12.50 to $13.50.

Calf trade reamins steady at $15.00 to $15.50 with a few odd fancy reaching $16.00. Grassers $7.00 to $8.00.

Lambs are moving towards higher levels Quite a number were turned over at $11.75. Some salesmen are trying to get $12.00 for the lambs still unsold.

Hogs are unsettled. Packers bidding $8.75 f.o.b. selects, with commission men holding out for $9.00.

Receipts: Cattle 7,787, calves 369, hogs 657, sheep 3,946.

Quotations

Heavy beef steers,	
do. choice	$ 9.50 to $10.00
do. fair	8.25 9.25
Butcher steers, choice	9.50 10.00
Butcher heifers, choice	9.00 10.00
do. common	7.25 8.75
Butcher cows, choice	7.50 8.25
do. fair to good	6.00 7.50
do. common	5.50 6.00
Canners and cutters	4.00 5.50
Butcher bulls, good to choice	7.50 8.25
do. medium	6.50 7.00
Bolognas	5.50 6.25
Baby beef	10.00 13.50
Feeders, choice	9.00 9.50
do. fair	8.00 8.75
Stockers, choice	8.50 9.00
do. fair	7.00 7.75
Springers, choice	100.00 135.00
Milch cows, choice	80.00 100.00
Calves, choice	15.00 16.00
do. medium	9.00 13.00
do. grassers	7.00 9.00
Lambs	11.00 11.25
Bucks	8.00 8.25
Hogs, selects, w.o.c.	9.75 ....
do., fed	9.50 ....
do., thick, smooth, w.o.c.	9.30 ....
do., fed	9.10 ....

MONTREAL GRAIN AND PRODUCE

MONTREAL, Que., Nov 21 (Canadian Press). — The demand from the United Kingdom and the Continent for Manitoba grades of wheat was fair and a moderate amount of business was done by local exporters

There was also some inquiry from spot buyers for wheat in the local market and sales of several loads of Manitoba No. 5 grade were made at 93¾c per bushel under the Winnipeg November option, c.i.f., Montreal, and in addition to this same round lots of scalping oats and feed barley changed hands. The trade in car lots was fair and prices for wheat were one cent per bushel higher and feed barley advanced two cents per bushel. Manitoba No. 6 grade sold at $1.00, feed wheat at 96c, while Manitoba feed barley sold at 75c.

A fair amount of business was done in spring and winter wheat and prices were firm.

The millfeed market was active and firm. The tone of the market for standard grades of rolled oats was steady.

Fresh and storage eggs continued in good demand, and prices were well maintained for all grades. Receipts were 700 cases.

The trade in potatoes was good, and the undertone was firm. New Brunswick Green Mountains sold at 65c per bag of 90 pounds, in bulk, and Prince Edward Island grades at 78c to 83c in bags.

Beans were unchanged. Canadian grades sold at $4.85 to $4.90 per bushel, ex-store, and imported grades at $5.25 per bushel.

The undertone to the butter market was steady, with a moderate amount of business passing. Receipts were 84 packages.

The local and export trade in cheese was quiet, but prices were unchanged. Receipts were 2,266 boxes.

Montreal Quotations

Flour, Manitoba spring wheat patents, strong bakers, $6.40.
Flour, winter patents, choice, $6.10.
Rolled oats, bag 90 pounds, $3.65.
Bran, $34.25.
Shorts, $36.25.
Middlings, $45.25.
Hay, No. 2, per ton, car lots $15.50 to $16.00.
Cheese, Westerns, 20½c-20 5-8c.
Cheese, Eastern, 19¾ to 20¼c.
Butter, No. 1, pasteurized, 39¾c-40¼c.
Eggs, storage extras, 45c.
Eggs, storage firsts, 41c.
Eggs, storage seconds 37c.
Eggs, fresh extras, 65c to 70c.
Eggs, fresh firsts, 60c.

EGG MARKETS.

OTTAWA, Ont., November 20 (Canadian Press). — Toronto: The local fresh egg market is very firm. Dealers are quoting country shippers for ungraded eggs delivered, cases returned extras 58-60, firsts 53-55, seconds 35, pullet extras 43. Brokers report sale of Ontario graded eggs at extras 65, firsts 58, pullet extras 55 delivered.

Montreal: The local egg market continued firm under a good demand. Prices are unchanged and storage eggs are moving well.

Winnipeg: Dealers here are quoting for dressed poultry as follows: Dressed chicken over 5 pounds 26c per pound, 4-5 pounds 22c to 24c, dressed fowl over 5 pounds 22c to 23c, 4 to 5 pounds 20c.

Vancouver: Egg production here is increasing and there is a larger surplus for interprovincial shipment. Dealers are quoting producers for ungraded eggs, extras 49 to 52, firsts 44 to 45, pullet extras 37, peewees 25 to 30.

Charlottetown: Egg production on P.E.I. is now very light with only a few small shipments moving out to other parts of the Maritimes. Dealers are quoting at country points extras 48, firsts 43. Sales are being made interprovincially at extras 57 to 60, firsts 50.

Chicago: Fresh spot 40 to 46, November 30, ¼ December 30.

CHICAGO GRAIN.

CHICAGO, Nov. 20 (Associated Press).—Enlarged domestic supplies of wheat, together with an increase of the amount on ocean passage, tended more or less to weaken the wheat market yesterday. Liquidating sales on the part of holders of December delivery wheat contracts counted also as a bearish influence.

Closing quotations on wheat were unsettled at ¼c to 7-8c net decline. Corn finished ¼c to 5-8c off, oats a shade to ¼c up, and provisions varying from 10c setback to a rise of 20 cents.

Although wheat prices at the beginning had an upward tilt yesterday, selling pressure that quickly appeared led to a downward trend throughout most of the remainder of the time. Early appearances of comparative strength were ascribed to word of decreasing stocks at Liverpool and of unfavorable harvest weather in Argentina. On the other hand, world shipments continued heavy, and were shown to be at nearly record figures, with supplies on ocean passage augmented 1,168,000 bushels in the last week and now totalling 66,088,000 bushels, compared with 57,406,000 bushels last year.

Toward the end of the day hope of any important rally gave out, for at least the time being, after announcement that the United States wheat visible supply had piled up 1,333,000 bushels increase for the week, whereas both last week and last year a decrease was shown.

Under such circumstances, northwest selling out of December holdings became more and more noticeable, especially as export business yesterday in wheat from North America was estimated at but 400,000 bushels, mostly Canadian. Little heed was paid to detailed reports indicating that a striking proportion of 1928 wheat production in Canada will be unmillable, being graded as number six and feed.

Official predictions of clear weather ahead for the corn belt proved to be more than a market offset, for prevailing moist conditions which have interfered with husking and hauling of corn. Besides, Chicago receipts of corn yesterday were liberal, 374 cars, against 86 cars a year ago. Late estimates were current that the 1928 European corn crop is 104,000,000 bushels less than last year and is below half of the 1926 production. Commission houses were fairly good buyers of oats future deliveries.

Provisions reflected upturns in the value of hogs.

STOCK MARKET AVERAGES

	20 Industrials	20 Rails
Monday	249.96	152.79
Previous day	247.52	153.10
Week ago	240.24	152.80
Year ago	178.81	145.81
High, 1928	294.96	157.03
Low 1928	178.84	138.36

Total stock sales yesterday, 5,100,500 shares.

CHICAGO CATTLE.

CHICAGO, Nov. 20.— (Canadian Press.)— Hogs 30,000, closed mostly higher; shippers took 7,000; estimated holdover 5,000; butchers medium to choice 250 to 300 pounds, 8.90 to 9.30; 200 to 250 pounds 8.90 to 9.30; 160 to 200 pounds, 8.65 to 9.25; 130 to 160 pounds, 8.40 to 9.10; packing sows 8.00 to 8.50; pigs, medium to choice, 90 to 130 pounds, 8.00 to 8.75.

Cattle 28,000; calves 3,000; excepting choice weighty steers and steady prices all grades weak. Slaughter classes, steers, good and choice 1,300 to 1,500 pounds 13.50 to 17.75; 1,100 to 1,300 pounds 13.25 to 17.50; 950 to 1,100 pounds 13.25 to 18.00.

Fed yearlings, good and choice, 750 to 950 pounds 13.00 to 17.00. Heifers, good and choice 850 pounds down 11.75 to 15.25; cows, good and choice, 8.50 to 11.50; low cutter and cutter 5.50 to 7.00; bulls, good and choice beef, 9.50 and 11.25; cutter to medium 5.75 to 9.50; vealers, milk fed, good and choice 13.00 and 15.50; medium 12.00 to 13.00; cull and common 8.00 to 12.00; stocker and feed-

Turn to page eight, please.

Going Upstairs Had to Sit Down Breath So Short

Mrs. H. Brousseau, Magog, Que., writes:—"For many years I suffered with shortness of breath; then four years ago I had palpitation of the heart, and was so bad I had to sit down two or three times when going upstairs. I read about

MILBURN'S HEART NERVE PILLS

so I got a box, and in no time I felt better, so I took three boxes more and I have never had shortness of breath since."

Price 50c. a box at all druggists and dealers, or mailed direct on receipt of price by The T. Milburn Co., Ltd., Toronto, Ont.

Write for Free Exercise Booklet

A valuable booklet, containing a complete set of 22 Penmans health exercises, may be yours for the asking. All exercises fully illustrated and explained in detail. Write for it today.

Health Exercise No. 18— Spread legs apart while sitting upright. Clasp hands behind head. Bring the head forcibly over towards one knee. Sit up in first position and bend over towards other knee. Repeat from ten to thirty times.

EXERCISE FOR GLOWING HEALTH IN Penmans 71

NO need for a physical culture expert to teach healthful exercises! Simply follow instructions in Penmans Free Exercise Book. They're what everybody needs for healthful blood circulation and bodily vigor.

When buying underwear, insure quality, warmth and long service by specifying Penmans. In the low-priced field there's nothing to equal Penmans 71. For men and boys, in two-piece and union suits.

NOTICE TO PENMANS DEALERS

By distributing Penmans Free Health Booklets to your customers you will create valuable good will and substantially increase your sales. Write for as many of these booklets as you require—also for Penmans attractive window and counter display cards.

PENMANS LIMITED
Paris - Canada

133

Penmans

HEALTH UNDERWEAR

FREE!

Instructions for making Christmas Gifts at home.

An idea for every need.

Simple to make—economical—interesting—different.

Just ask Marion for your copy — coupon on the Women's Page to-day.

Only 30 Days Left!

ANNIVERSARY IS CELEBRATED

Westwood Presbyterian Church Closed First Year of Activities.

$200 CONTRIBUTED.

WESTWOOD, Nov. 19 (Examiner Staff Correspondence).—The Presbyterian Church at Westwood marked its first anniversary on Sunday. Just a little more than a year ago, the cornerstone of the new building was laid with all the customary ceremony. In a short time after that, the congregation was worshipping in the building. The services on Sunday marked the end of a prosperous year, and were services of thanksgiving for the blessings of the past and prayer for the prosperity of the future. The Rev. Walter MacLeary, who was one of the leading factors in the building of the new church, was present, and took part in the services. For the morning service, the Rev. David Thompson, D.D., was the officiating clergyman. He took as his text, the twenty-fifth verse of the hundred and eighteenth Psalm, "Save now, I beseech Thee, O Lord: O Lord, I beseech Thee, send now prosperity."

In the evening, the pulpit was occupied by the Rev. Mr. Lewis of Toronto. He took as the basis for his sermon, the twenty-third verse of the twenty-first chapter of Matthew, "By what authority doest thou these things?"

At the morning service, the special music was in the form of an anthem, "Glorious City," by the choir; a solo by Mr. Grieves, "Jesus Understands." In the evening Mrs. Birdsall sang "The Holy City." Mr. Grieves of Peterborough also sang a solo and a duet with Mr. MacLeary, former student minister of the church. The special offering at both services amounted to more than two hundred dollars.

Madoc

(Examiner Correspondence)

MADOC, Nov. 20.—In Trinity United Church on Sunday morning the pastor, Rev. G. W. Rivers was assisted by Dr. McKay, missionary to Central India, who gave an interesting picture of life and missionary work in Central India, using as his text, Matt. 14-15: "They need not depart; give ye them to eat."

In the evening service Rev. G. W. Rivers gave an inspiring address on "The Hidden Treasure and the Pearl of Great Price" emphasizing the thought that each for himself must obtain the Salvation freely offered to all.

Euchre Party.

Ten tables were played at a very successful progressive euchre party given by Mrs. S. Ashley to her friends on Thursday evening. The prize-winners were Mrs. R. Wellman and Mrs. Moon.

Mrs .S. Ashley was assisted by Misses Grace Phillips, Sarah Blair, Jennie Thompson and Mrs. E. Lough.

SOUVENIR BOOK
AN OPPORTUNITY OF A LIFETIME.
Get a copy of Souvenir Book, "Peterborough's Contribution to Canada's Diamond Jubilee." It is full of actual scenes of the Parade and Pageant. On sale at Examiner's South Store at 75c each, with mailing envelope. dtf-2249

MANY ATTEND FOWL SUPPER

Held Under Auspices of Women's Auxiliary of St. John's Church, Ida.

MUSICAL PROGRAM.

MOUNT PLEASANT, Nov. 20 (Examiner Correspondence). — A very large crowd attended the fowl supper and concert, given under the auspices of the Women's Auxiliary of St. John's Church, Ida, in the Parish Hall on Friday evening, November 16. The weather was fine during the day and early evening, and the ladies and their assistants were kept busy serving the large crowds.

Supper was served in the basement of the hall, the tables looking very pretty with their decorations of black and red crepe paper and dainty bouquets of poppies, placed at intervals on the long tables, which were laden with good things, and liberal helping of fowl, hot potatoes and gravy were serving the dinner were : Mrs. Betty serving the dinner were: Mrs. eBtty Fee, Miss Annie Sisson, Mrs. Herbert Seney, Mrs. J. Sisson, Mrs. Robert McCamus, Mrs. Thomas Braithwaite, Mrs. R. J. Tippett, Mrs. R. M. Howden, Mrs. R. Winslow, Mrs. W. Magee, Mrs. Edward Morton, Mrs. C. Thacker, Mrs. Thomas Sisson, Mrs. English, Mrs. George Sisson, Mrs. Martin, Mrs. Edward Sisson, Mrs. Leonard McNeil, Mrs. T. Harkness, and the Misses Kathleen Sisson, Margaret McCamus, Eilean McCamus, Audrey Winslow, Jean Lough, Bertha Touchbourne, Vivian Lough, Emma Fee, Gladys Tippett, Cora Braithwaite, Marjorie Winslow, Audrey Morton, and Pearl Parker.

Following the dinner a splendid program was given in the auditorium of the hall with Robert McCamus presiding.

The following program was given: Piano solo, Miss Vera Morton; play, "The Dust of the Earth," Act 1, "Exterior of Maple Farm, in September"; Song, with encore, selected, Tom McCamus and Clare Winslow; Second act of play, "Interior of Maple Farm Cottage, Christmas Day"; piano duet, The Misses Kathleen Sisson and Emma Fee; third act of the play, scene, Wandering Tom's Cabin, Christmas night; song, with encore, selected, Tom McCamus and Clare Winslow; fourth act of the play, scene, "Interior of Maple Farm Cottage."

"The Dust of the Earth,' 'a drama in four acts and staged by the young people from Stewart Hall, under the careful direction of Miss Gertrude Thompson, was well given by the following cast of characters:

David Moore, of Maple Farm Cottage, William Dawson; Susan Moore, his wife, Miss Grace Stewart; Elizabeth, their daughter, Miss Marjorie Collins; Jerry, their son, Herbie Cardwell; Rev. Dr. Templeton, a young divine, Walter Thorn; Miss Arabella, the village newspaper, Miss Edith Thorn; John Ryder, the young master of the Maples, Richard Stewart; Wandering Tom, a mystery, Lynn Stewart; Old More, his companion, William Hutchinson; Nell, "The Dust of the Earth," Miss Helen Throop; Manager, Miss Gertrude Thompson.

Dance to Be Held

A dance will be held in St. John's Parish Hall, Ida, on Friday evening, November 30.

Personals

Mr. W. A. Mills of Lindsay was a guest at the home of Mr. William Elliott, over the week-end.

Among those noticed from Mount Pleasant, who attended the fowl supper at Ida on Friday evening were Mr. and Mrs. Alex. Tully, Miss Ruth Tully, Mr. and Mrs. Ira Lowe, Mr. and Mrs. Robert Ruth and Gordon, Mr. and Mrs. George Wilson, Misses Laurine and Grace Best, Alma Downer, Helen McLean and Messrs. Harry and Stanley Tully, Hiram Best, Harvey Downer, Clifford Thexton, Fred Hooton.

Sir Henry Thornton, C.N.R. president, on his arrival in New York after his stay in Europe. This photograph was taken when the boat docked.

SUPREME COURT CHANGES RULING

Reconsiders Former Refusal To Pass On Question of Temporarily Immigration.

WASHINGTON, D.C., Nov. 19.—(Canadian Press).—The Supreme Court finally consented to-day to pass on the right of person domiciled in Canada to cross the border and temporarily enter the United States without passport and visas, the court at the request of the Government having reconsidered its former refusal to pass on the question.

CLASSES MEET.

Intermediate Class Entertains Preservance Group of Bridgenorth.

(Examiner Correspondence)

BRIDGENORTH, Nov. 20.—A very enjoyable evening was spent at Gilmour Memorial Baptist Church when the Intermediate Class entertained the members and their teacher of the Perseverance Class. The evening was spent in games and music, after which refreshments were served. A vote of thanks was tendered to the Intermediates by Jim Moore and J. Mann, and replied to by Miss Lillian McGregor.

The Sunday School of Bridgenorth United Church are holding their annual Christmas entertainment on Friday, December 21.

Personals.

Miss Marion Edmison spent a few days with her grandmother, Mrs. T. R. Mann.

Mr. and Mrs W. Stevens and daughter, of Lindsay, spent the week-end with Mrs. Stevens' parents, Mr. and Mrs. Black, of Bridgenorth.

Messrs. K. Hay, of Huntington, Que., and J. B. Nelson, district agricultural representative, made a few calls among the members of the Ayrshire Heifer Club.

Mr. and Mrs. W. McConkey, of Peterborough, were recent guests at the home of the latter's parents, Mr. and Mrs. Thomas Black, Bridgenorth.

Mr. and Mrs. Thomas Black, of Bridgenorth, have returned home after spending a few days with their daughter, Mrs. Stevens, Lindsay.

Campbellford

CAMPBELLFORD, Nov. 20. — (Examiner Staff Correspondence).—Mrs. T. J. Kennedy returned to her home here yesterday after spending several days in Toronto.

Mr. and Mrs. Hubert Lawrie and family have removed to Toronto where Mr. Lawrie will occupy a position on the staff of the Toronto office of the Bank of Montreal. For several years, he has been accountant in the local branch.

Among the Rotarians who were guests of the Belleville club yesterday evening were, Mr. and Mrs. D. W. Douglas, Mr. and Mrs. J. C. Birmingham and Dr. H. B. Longmore.

The first real snow of the season arrived last night. It was preceded by a heavy rainfall which has made the conditions of the streets anything but pleasing underfoot. A distinct lowering of the temperature accompanied the snowfall.

GENERAL SOS WAS FIRST CALL

Records of Wireless Companies Show Vestris Made No Report to Land.

INVESTIGATION RESUMED.

NEW YORK, Nov. 20 (Canadian Press).—The records of two commercial wireless telegraph companies produced in court yesterday indicated that the steamer Vestris made no report to land that she was in trouble at sea until after sending out a general SOS.

In several instances after the ship had begun to keel it was also shown, the Vestris reported "nothing to communicate" to a sister ship approaching.

Officials of the Radio Marine Corporation and the Marconi Wireless Company occupied the stand for the greater part of the fourth day's session of the Federal inquiry into the sinking of the Vestris off the Virginian Capes a week ago yesterday with the loss of more than one hundred lives.

Nothing they testified indicated the captain of the ship delayed the SOS until 10 o'clock Monday morning, almost a full day after he had had to hove the Vestris to, an any authority other than his own.

Subpoenaed Radio Records

United States Commissioner Francis Tuttle, conducting the inquiry before United States Commissioner Franes A. O'Neill, had subpoenaed the radio records to determine the truth or falsity of rumors that during those long hours when the Vestris was keeling over Captain William Carey had asked for instructions from shore as to the advisability of asking aid and had been told to make every effort to get along without a distress call.

The only other important witness of the day was Herbert G. Welland, 23-year-old third mate of the Vestris, who had charge of launching the lifeboats. His testimony of the launching was at striking variance with previous testimony of passengers and members of the crew, that inefficiency was shown in getting the boats into the water and that they were found to be unseaworthy when they were launched.

Investigated Leak

The fourth and only other witness of the day was a 20-year-old steward in the second cabin, who told of being assigned to investigate a leak in the side of the ship.

At the close of yesterday's session the Federal Attorney said that he still had some radio records to be produced, but he intimated that he believed those already read from the stand were fairly conclusive evidence that Captain Carey withheld his SOS as long as he did solely on his own responsibility, and not in submission to instructions from ashore.

The first witness yesterday was Arthur J. Cotigan of the Radio Marine Corporation, who had conducted a search through the files of several of his company's costal stations. He read the log of the station at Tuckerton, N.J., and such parts of that of the Chatham, Mass., station as were not duplications of the Tuckerton messages. The logs of the other stations, he said, merely duplicated the Tuckerton and Chatham logs.

The detailed reading of the logs showed that on Sunday, November 11, the day the Vestris had to heave to and began to tip, there was no record of any message from the ship to its line offices or from the line to the ship. There was no record of any interchange between the two until after the SOS, when the line wirelessed the ship for details, and the ship replied with a brief description of its perilous condition.

The reading of the log gave as terse a description of the disaster as there has been, in the following entries.

9.10 a.m., Monday—The Vestris informed the Tuckerton station that it was keeling over and might need help. Tuckerton broadcast the message as a "CQ" stand-by warning to all ships.

EMISSARIES FROM FAR LAND AT NEW YORK

Four Natives of Aleutian Islands Not Hindered By Quota Laws.

$20.00 FARE.

From Metropolis of Past To Metropolis of the Present.

NEW YORK, N.Y., Nov. 19 (Canadian Press).—Four travellers from distant parts who might have been affected by the United States quota against alien immigrants have entered New York without hindrance by border officials. As natives of the Aleutian Islands, midway between Alaska and Siberia, they have come as ambassadors from that part of the North American continent which, over a thousand years ago, was the centre of population as New York City is to-day. They come from a metropolis of the past to the metropolis of the present.

True, the population of the Aleutian Islands was at not time reckoned in the millions. But when it was approaching the thousands the site of the present City of New York was empty of all habitation. Perhaps an occasional Indian passed through the trees and scrub. Otherwise there was nothing. In fact the Aleuts were totally unaware that such a spot existed or that is was ever going to exist.

Due partly to these circumstances and the changes that time has wrought, the four emissaries from a far land, landing at Prince Rupert, B.C., travelled together across Canada on the Canadian National Railways for the insignificant fare of $20. They were suitably accommodated, carefully protected, and throughout their trip aroused curiosity in whomever came into contact with them.

During the entire journey they never moved. The tribal leader, accompanied by a hunter, a seamstress and a baby sat immovile with their knees pulled up close to their breasts. This, explains Harold McCracken, leader of the Stoll-McCracken expedition into the north on a search for relics of an early Mongolian race, is a characteristic posture of the Aleuts. The four natives who made the journey to New York as excess baggage had been buried in that position over a thousand years ago; they had retained it all these years as mummies on the top of a barren rock between Siberia and Alaska. It was, there, not unnatural that they should continue unmoved even though they were traversing on their journey to New York, not only a great expanse of sea and continent, but the unbridgeable gap of the centuries.

The four Mongolian mummies, regarded as invaluable links with the past history of the continent since their discovery by the expedition in the far north, are reposing in the American Museum of Natural History where their age and the nature of the period in which they lived will be investigated by specialists of the department.

CALLES TO HEAD NEW ORGANIZATION

Job Will Be the Political Organization of All Mexican People.

MEXICO CITY, Mex., Nov. 19. — (Canadan Press). — Plutarco Elias Calles, country school teacher who became President and declined to be dictator, may go to teaching school agan.

He will not be called professor, if he accepts the new job offered him when he leaves the presidency, November 30. His school will not be listed in any department of education. His title will be head of a new political party, his job the political organization of the people.

But, actually, it will be a new kind of school teaching—all the Mexican republic for a class-room; all its fifteen million inhabitants as pupils. The blackboard will be the election ballot. The lesson Calles will try to teach will be that enormous and complicated one of democratic constitutional government and political party organization.

Calles has been asked to become the leader and director of a proposed new "Gran Partido Nacional," dedicated to preserve the "revolutionary principles" of the Obregon-Calles governments of the past eight years, to coordinate the various "revolutionary parties," to argue with political opponents and incorporate within their group conservative minorities, to teach the people what politics based upon freedom of principles and democratic elections means—and to bring about such political campaigns, elections and government.

That is the ambitious plan. Calles is actually, although not in these words, being asked to organize and direct a school of government for all the people of Mexico, and to be professor of applied politics. The man they ask to do this taught his first school as a lad in Sonora, in a one-room dobe shack with a few dozen Indian boys and girls as pupils.

Calles' new job, if he accepts it, will be to get fifteen million people, many illiterate, and a bunch of ambitious political bosses and military chieftains to apply, for the good of the country, the principles of his farewell speech to congress. In that speech he said, in effect, that Mexico must end the tradition of centuries that only a "caudille" or military overlord, only a "man on horseback," only an iron-fisted army boss can govern Mexico. He said Mexico must learn and practice the ways of constitutional government, of democratic elections and orderly political processes. In essence he said Mexico must learn to be governed by ballots, not bullets and bayonets, to elect men by arguments, not armies, to determine political issues by principles and parties, not armed uprisings and revolutions.

SUPREME COURT TO REVIEW CASE

Will Decide Rights of Canadians Crossing Boundary To Work.

COVERS WHOLE FIELD.

WASHINGTON, Nov. 20 (Canadian Press).—At the request of the government, the Supreme Court here yesterday reversed a pervious decision and consented to decide whether persons domiciled in Canada can cross the boundary to work, or in search of employment without passports and visaes or otherwise complying with United States immigration laws.

The court had recently declined to review a case in which the Circuit Court of Appals for New York had held that Mary Cook and Antonio Danelon had the right, under the Jay Treaty of 1794, to enter the United States at Niagara Falls and Buffalo without passports and visas, both being domiciled in Canada.

This case will now be reviewed.

The government presented an argument explaining the difficulties which the Labor Department would encounter under the decision in the enforcement of the immigration laws. The government contended that the decision, if permitted to remain, would remove all bars and throw the gates wide open for an unlimited inflow of aliens which could not be restricted.

Particular emphasis was laid upon the danger of a great influx of Oriental races now excluded by United States immigration laws, the government claiming that under the dicision persons otherwise excluded from the United States could take up residences in Canada and freely cross the border.

The court reversed its position, which it seldom does, announcing that it would pass upon later the merits of the entire controversy.

This means that the whole field will be covered by the highest court which will determine to what extent if any persons domiciled in Canada are subject to the United States immigration laws in entering this country even though the crossing of the border may be based on the claim of unemployment here.

Obituary

ROBERT JAMES JONES

CAMPBELLFORD, Nov. 20. — (Examiner Staff Correspondence)—The death of Robert James Jones, occurred at his home, Palliser street at an early hour yesterday morning. Mr. Jones was in his sixty-fifth year and had not been in good health for some time. The funeral will be held from his late residence at half past two this afternoon, interment in Mount Pleasant cemetery.

The late Mr. Jones was born in Prince Edward County, the son of the late Robert Jones and his wife, Sarah Wilson. For the past four years he had lived retired in Campbellford. Previously he was a farmer near Myersburg. He was a member of Myersburg Methodist church while resident there and later became connected with St. John's United Church, Campbellford. He is survived by his widow and five children, Robert of Toronto; William of Bracebridge; Mrs. William Moore of Brighton, Mrs. David McCook of Seymour and Mrs. Leigh Isaac of Warkworth. There is also one brother, John of Myersburg and two sisters, Mrs. John Ibey and Miss Norah Jones, both of Myersburg.

HARRY MORRISON

CAMPBELLFORD, Nov. 20. — (Canadan Press)—The funeral of the late Harry Morrison was held from the home of his sister, Mrs. John Oddie, Burnbrae, yesterday afternoon at half past two o'clock. In spite of the cold rainy weather, the many friends and acquaintances of the deceased were present both at the house and at the grave to pay their respects. The services were directed by the Rev. D. A. McKenzie, Burnbrae, assisted by the Rev. W. J. Mark, St. Andrews' Church, Campbellford. There were many beautiful floral tributes. The deceased was a member of the I.O.O.F. and in good standing in the Stirling Lodge. The brethren of this lodge and several from the Campbellford lodge were present to perform the last rites according to the custom of their order. The pall bearers were members of the Stirling lodge. They were: Roy Walker; Roy Thresher; Roger Meiklejohn; Victor Taylor; Mason Clarke and J. M. McGee.

Without Medical Examination

For "select male risks" from 15 to 45 the "Excel" policy gives exceptional all-round protection.

— BENEFITS —
$3,000 for death from natural causes.
$6,000 for accidental death.
$30 per month and $3,000 at death for total and permanent disability —no premiums payable during disability.

Specimen Rates for $3,000.

Age.	Rate.
20	$52.05
25	58.14
30	66.00
35	76.75
40	91.35
45	110.85

SOLD ONLY BY
EXCELSIOR INSURANCE LIFE COMPANY
MAIL THIS TO-DAY
A. J. MacCLELLAN, Manager Central Ontario
Peterborough, Ont.
Send me full information about your "EXCEL" Policy.
My age is
Name
Address
30

HARRY MORRISON.

(Examiner Correspondence)

BURNBRAE, Nov. 20.—Word was received here on Saturday of the sudden passing in Toronto of a former resident of Burnbrae in the person of the late Harry Morrison. The deceased, a commercial traveller by occupation, was in the prime of life, and his sudden demise was a great shock, not only to his relotives but to the many friends and school mates of former years at Burnbrae. The funeral was held on Monday afternoon from the home of Mr. and Mrs. John Oddie to the Burnbrae cemetery.

(Examiner Correspondence.)

ROBERT HAMILTON LITTLE.

LAKEFIELD, Nov. 20.—The funeral of the late Robert Hamilton Little was held on Thursday afternoon last from his late residence at Pinegrove to the Regent Street United Church, of which the deceased was a member. The church was filled with the large crowd who came from town and country to honor a friend and a good citizen. Rev. S. A. Kemp officiated, assisted by Rev. T. M. Wesley and Rev. J. B. McCormack. During the service two favorite hymns were sung and Mrs. McMillen and Miss Frances Fairbairn sang "And the Sun Shall Never Go Down" as a duet.

Mr Kemp took his text from the 18th verse of the 20th chapter of the 1st Book of Samuel, "Thou shalt be missed because thy seat shall be empty." This passage is contained in a story which is one of the greatest examples of love and devotion in the Old Testament, the story of David and Jonathan. Saul hated David, although his son was his friend and David agreed to absent himself from the feast of the new moon which was being observed by Saul, and the firends are saying good-bye.

Some are leaving us and going on to the next world and it is appropriate to say that they are missed in the congregation, on the street and in the home. Some people will not be long remembered because they have lived for themselves alone, but others, like our deceased friend, leave seats of service behind and we miss the service rendered in the days of the flesh. Life is brief even though it reaches the three score years and ten which is man's alloted portion, this brief if measured by years but not if measured by service Failure to render service to the world means we are soon forgotten, but a useful life is remembered for many years.

Robert Little's life was of the latter kind; he was always cheerful and helpful, always ready to lend a helping hand to a friend or neighbor or to anyone who needed aid. He was faithful to the church, a devoted husband and father, and a high type of citizen, and in church, home life, lodge and community, he will be missed and his seat will be empty.

Following immediately came the Masonic service in charge of W O. Morrison, W.M., which was in itself an impressive and reverent ceremony. Then to the strains of "Safe in the Arms of Jesus," played softly by Mrs. H. E. Moore, the congregation passed out of the church. The pallbearers were Messrs. Albert Darling, Alex. Graham, G. A. Graham, J. W. Ridpath, R. Spence and C. Thomson.

The cortege then proceeded from the church to Lakefield cemetery, where burial took place.

For thirty-five years Mr. Little had resided at Pinegrove, and during that time had many friends in the village and vicinity, who found in him a true and honorable friend. He was one of a quartette who made up a congenial fishing club, and "Bob" was one of the most popular members. He also belonged to the Payne Hunt Club, which made its annual rendezvous at Pakesley, and there too, he was known as a "good pal," taking his part with an unfailing good humor that bad weather and poor luck could not disturb.

The next time you order fuel *buy* Ford Coke

Product of the Ford Motor Company

YOU might find it pleasant to get along without smoke or soot. You might enjoy warming your house up in a jiffy in the morning. You might find furnace-tending without clinkers quite a relief. And you won't have clinkers if you properly regulate your drafts.

You might find the savings useful too. Ford Coke is an economical fuel. For when you use it none of your nickels and quarters are going up the chimney in unused heat, in the form of smoke.

Another thing. You might find it reassuring to know that every time you order Ford Coke you'll get the same high quality. It is uniform. That's a special feature of Ford Coke. It's made from coal mined in Ford-owned mines. It's coked in Ford coke-ovens. It's used by the Ford industries. Variation is not permitted.

You might like it! Lots of people do. Try Ford Coke the next time you need fuel. Just telephone your order.

SANITARY ICE SUPPLY
Phone 147
Exclusive Sales Agent.

CAPTURED
all the real *flavor of fresh Wintergreen*

DOUBLE WRAPPING seals the Beech-Nut flavor in every stick; one sheet of waxed paper, covered with a heavy leaf of foil, keeps the gum fresh and flavorful.

Chew Beech-Nut and sweeten your breath, strengthen your gums, clean your teeth, assist digestion.

Beech-Nut Gum

JEAN RIDDICK SILK SHOP
412½ George St.

We Excel in
Silk Hose

Fine texture, all silk to the top,
SILK HOSE.
15 Shades to choose from.
Per pair,
59c

350 Ladies Needle
SILK HOSE.
Very special value. New shades. Per pair,
79c

High grade
SILK HOSE.
Newest Fall shades. Per pair,
$1.00

Ladies' full fashioned
SILK HOSE.
Winter texture. Glove fitting. New shades. Per pair,
$1.35

Ladies' Super
SILK HOSE.
Full fashioned. All shades. Per pair,
$1.95

Ladies' Silk and Wool
HOSE.
Wide choice shades and patterns. Per pair,
59c

The Personal Greeting Card

is now recognized as like unto a personal visit because it carries that indefinable something that is not expressed by any other kind of a gift.

The exclusive lines of Examiner Greeting Cards are now ready for inspection at your home, office, or at our store. If you would like to make your selection at home, please telephone 1600 and ask for the Examiner Greeting Card Girl, and she will be glad to take care of your request.

There is a very wide range of Cards, Folders, Etchings, etc. They are all beautiful, with and without lined envelopes, and all very moderately priced.

The greetings were all personally selected, and carry a strong personal appeal that is sure to please the recipient. Many of these lines cannot be duplicated; therefore, we suggest an early selection to avoid disappointment.

We thank all those who purchased Greeting Cards from us in the past and trust that they, and many others, will come to The Examiner this year.

We take a personal pride and pleasure in printing Greeting Cards, and it is an excellent boost for our fair city if you are able to tell your friends that you had this year's Personal Greeting Cards printed in YOUR home city.

Awaiting an opportunity to serve you.

The Peterborough Examiner Ltd.

"The Complete Printing Plant"

417-419 North George Street, Peterborough, Canada

WARSAW BOY WINS CONTESTS

Thirteen Entries in Junior Farmers' Plowing Competition This Year.

KEEN CONTEST.

The results in the Junior Farmers' home plowing competition have just been announced. There were thirteen entries. J. J. Duffus, member of the executive of the Provincial Plowmen's Association and a past president of the association, was the judge. Mr. Duffus remarked that the plowing was much better than usual and the interest in the competition much keener than in other years.

The results are:—

In the single plow furrow class:

(1)—Sherwood Payne of Warsaw.

(2)—eorge Middleton of No. 2, Peterborough.

(3)—Leonard Dunford of Warsaw.

(4)—Maitland Forsythe of No. 2, Indian River.

In the double furrow class:

(1)—Sherwood Payne of Warsaw.

(2)—Neil Tully No. 4, Peterborough.

(3)—Gerald Tedford of Warsaw.

(4)—Nelson Coons of No. 2 Lakefield.

Honorable mention to Howard Hamilton of No. 2 Lakefield and Clinton McCall of Lakefield.

ST. JOHN'S CLUB ELECTS OFFICERS

C. Coleman Will Head Church Organization For Coming Year.

That the Men's Club of St. John's Church is a success was certainly proved last night at their second annual meeting. The club begins this year with a clean slate and a large membership of enthused workers.

Last night's meeting was opened by the President, J. Cridland, pronouncing the Lord's Prayer in unison with the members. The minutes of the last meeting were read and adopted. The secretary then read a statement of the receipts and expenditures for the past year which was adopted.

The election of the officers for the year took place. A committee had been appointed to pick out the best possible candidates and the following were chosen:

President—C. Coleman.

Vice-President—W. Ashby.

Secretary—G. E. Groombridge.

Treasurer—R. N. Stuart.

And a committee of Messrs. Lemmings, W. Davis, G. Gore, Sr., J. Marshall and W. G. Howden.

Mr. Lyons moved that this list be adopted. This was seconded by Mr. Kent, and was readily acknowledged by those present.

The new president, Mr. C. Coleman, then took the chair and in a few words thanked the members for appointing him to this position.

The speaker for the evening was the Rev. Mr. Bousfield, of St. Luke's church, and he chose as the title for his short talk, "Botanical Meanderings." He gave a most interesting address on some of his experiences while in pursuit of flowers.

"The pursuit of flowers is not always a pleasure but there are many ups and downs in connection with it, especially when one spends hours tramping with wet feet through the country," said the speaker. Mr. Bousfield described the habits of many flowers, especially the orchids, lady slippers, forget-me-nots, violets, trilliums and ferns.

After the address several of the men asked him about some of the flowers and then a hearty vote of thanks was moved to Mr. Bousfield by Mr. Lyons, and seconded by Mr. Dayton.

After indulging in some refreshments the meeting closed with the singing of the doxology.

Voice of the People

Letters to be printed in the Voice of the People column must be received at The Examiner Office on the day before it is desired to have them published.

WHAT FAITH RESTS UPON.

To call a critical view of God and His works, of man, his rise and future and of the intimate weaknesses and longings of human nature "religion," is to misuse the word and to give it a false meaning.

It is plain that a religion to be a "belief" must be clear and definite, and as "revealed" as the existence of a father or mother to a son or daughter.

If that is true, and it clearly is true, how could a "critical" view of the probable existence of a father or mother be called "belief" in that existence, or love or faith?

Yet, that is the condition of mind of more than half of the evangelical ministry in good standing to-day.

Good standing? With whom? Not surely with God, whom they criticize, and if not with Him, why dignify their ideas with the name of "religion?"

Now, it is clearly unthinkable that God would not reveal Himself spiritually to us as He has done physically. No one disputes the existence of a Supreme Power as the Creator of the Universe. The supremacy is too evident to need proof. It is self-evident, the most powerful of all proofs, and if it is self evident in nature, why can it not be so considered in the spiritual universe?

Moral knowledge and consequent moral responsibility, we realize. That knowledge and responsibility constitute that of which the spiritual world is made. All that is implied in and called "religion" in the spiritual world, and the spiritual world itself, are just as much proved by self evidence as is the material universe. There is an exact parity of reasoning.

Further proofs which some demand from time to time of things, such as the verity of the Bible, we get in the same way from our assurance that it is so. There can be no other final understanding of the works of God, in either the material or the spiritual universe than assurance. It all depends on "assurance" with us.

Evolution has nothing whatever to do with the matter. The endless volumes written in support of evolution, the wild diatribes of ministerial pulpiteers attacking by means of it, are all sounding brass. The peace of God is past all understanding.

If we care to look further we shall find that all knowledge is founded on assumptions, otherwise called assurances or self-evident principles.

Mathematics, the exact science, is founded wholly on "assurances." All science is similarly based upon self-evidence or things taken for granted, because they cannot be proved.

Hence we see that there is no attack by Science upon Religion, or any other form of assurance or faith. Everything, without exception, is founded in the last analysis on the same thing—assurance or assumption.

Therefore, the noise made by some people concerning the discoveries of science and the consequent necessity of altering or revising our Faith, is entirely unwarranted, and no one is more surprised at it than scientists themselves.

All the discoveries that have been made or can be made cannot change the ultimate basis of human knowledge, whether that knowledge be called science or religion. The basis is always the same, assurance, self-evidence or faith, which mean the same thing. We may have wider and more varied experiences and may grow in knowledge in that way, but the ultimate basis remains the same, and cannot be altered. It is time, therefore, that faith-wreckers and Bible-wreckers ceased to impose upon a credulous people.

This unproven proof is said by the philosophers maintaining it, Plato, Kant and other great names, to be innate or born in us. The other and opposing school of philosophy, maintains that all knowledge comes from experience. But those who have not the experience, nevertheless have the ideas!

A complete distinction, however, must be made between ideas such as that of God, which cannot be innate, but must be revealed, since the finite cannot have the idea of the Infinite, and ideas which are the basis of human knowledge.

J. H. BURNHAM.

PRINCIPAL CHARACTERS IN WRECK OF VESTRIS

Of the many stories of courage arising from the wreck of the Vestris off the coast of Virginia, one of the pluckiest is that of Mrs. Clara Ball, stewardess, and P. A. Dana, passenger, who kept their hold on the hull of a life-boat for 22 hours. Photo marked (3) shows seamen of the American Shipper rescuing Mrs. Ball and Dana, who are shown in (1). A picture of Captain Wm. Carey, who went down with his ship, is reproduced in (2). The photo (4) shows James Ray, assistant steward, with "Tiger Lil," mascot of the sunken ship, both rescued; (5) Leonard Licorish, colored member of the Vestris' crew, who assisted in the rescue of 20 persons.

NINE SEATS IN DOUBT MAJORITY ASSURED

Coalition Government Under Premier Stanley Bruce Has Forty-four Seats.

MELBOURNE, Australia, Nov. 20.—(Canadian Press Cable). — Nine seats of the 75 in the house of representatives remain doubtful following the Australian general elections of Saturday. It was reported last night, but the coalition government under Premier Stanley Bruce is certain to have a good working majority. The standing of parties will be probably: Government (Country and Nationalist parties) 44; combined opposition, mostly Labor, 31; majority over government, 13.

Ten percent of the voters in the state of Victoria numbered their senate votes wrongly in the confusion caused by the sudden death of one of the government candidates, Major-General Forsyth, it is stated. As a result 90,000 votes for Senators are informal. This adds to the difficulty of compiling the returns from the polling for 12 of the 36 Senate seats. It is believed the Labor party may win eight seats—three in New South Wales, where most of their six parliamentary gains were registered; three in South Australia one in Victoria and one in Western Australia.

The quantity of water underground beneath the crust of the earth's surface is nearly one-third the total volume of the oceanic waters.

FIGURES IN ARMY CRISIS

Owing to the critical condition of General Booth's health there is a possibility of the high council of the Salvation Army declaring the generalship vacant and appointing a successor. If this action should be taken there are grounds for believing that the new general would not be a member of the Booth family. If General Booth should die, however, before such action is taken his nomination of a successor would stand and it is thought his choice would be either Mrs. Bramwell Booth or Commander Evangeline Booth of New York. The high council's choice, it is thought, would be Commissioner E. J. Higgins, at present chief of the staff. ABOVE are 1, Gen. Bramwell Booth; 2, Mrs. Bramwell Booth; 3, Commander Evangeline Booth; 4, Commissioner Higgins.

"TOUGH" COMPLETES PUZZLING JOURNEY

Building Mascot of Aleutian Islands Expedition Underwent Strange Adventures.

NEW YORK, November 20. Canadian Press. — There is one member of the Stoll-McCracken expedition recently returned from the Arctic regions where in the Aleutian Islands they unearthed four mummies of an ancient Mongolian race, who is unfeignedly glad to be back in New York. His name is Tough, his species British bulldog, and his place in the expedition nominally that of mascot.

Tough has always had a taste for the soft things of life. The glow of the evening hearth fire, the softness of sofa cushions, undisturbed tranquility of an apartment dweller in New York city—these weer the very stuff of his existence during three years as his master's dog. Harold McCracken, his owner and leader of the lately returned party of scientists and adventurers, has a fondness for animals.

In April last—April 16 to be precise—the pleasant routine of an established life was interrupted. For no apparent reason Tough found himself with a chain on his collar and a muzzle on his mouth staring at the blank walls of a baggage car. He was bound for Montreal and Prince Rupert and the Aleutian Islands. These details came to him gradually.

At the Canadian border he was required to produce a pedigree to prove his right to pass through the Dominion. He was also put under $500 bond to travel to Prince Rupert to board the "Morrissey" for the north. These indignities Tough bore in silence. He licked his lips and for the five days it took to cross Canada on the Canadian National Railways, sat back and gazed pensively at mail bags. After five days he decided that mail bags, wherever they came from, and wherever they were going, looked much alike. He was fed regularly, and as regularly at divisional points, forced out of the car, and made to walk up and down the station platforms held securely by his chain, while the native dogs everywhere about performed in perfect freedom the multifarious tasks of a dog's busy life.

Saw First Hen.

At Unalaska on the Alaskan peninsula Tough saw his first hen. There were no hens in the New York apartment houses. The hen had a number of chicks at her feet. Tough was quite interested. But though this was the first hen that he had seen, he was by no mean the first dog the hen had seen. First, she lit on his shoulders, then fell farther back on to his rump. She had a remarkably facile beak. Largely because of this Tough developed an unwonted agility in his hindquarters which brought him far away from the other members of his party.

When he had escaped the scourge of the hen of the quick wits and sharp beak, he was confronted with another strange object. A cow. Tough lost no time in determining his course of action this time. When he had chased the cow through the one street of Unalaska twice the Eskimos threatened to shoot him. They had been proud of the cow's milking qualities.

Tough welcomed his return to shipboard life. For a while it seemed restful. That was until the "Morrissey" drew up close to the Diomede Islands. When he was put ashore for a respite he felt but a shadow of his former self, and was considerably paler. The reason was that the wind always blows quite stiffly about the Diomedes. Eskimos made fun of the dog who had "his nose frozen off." Twice he was menaced by other dogs who smelt strongly of the decayed walrus flesh that was their food.

STOMACH SO BAD MILK TURNS SOUR

"My stomach was so bad even sweet milk fermented and caused gas. Adlerika brought me real relief."—Mr. R. Brightwell.

Adlerika relieves stomach gas and sourness in TEN minutes. Acting on BOTH upper and lower bowel, it removes old waste matter you never thought was in your system. Let Adlerika give your stomach and bowels a REAL cleansing and see how much better you feel. It will surprise you. McDermid & Jury, E. L. Payne, McDermid Drug Co.

Special Clearing Sale

of odd lines of

Christmas Greeting Cards

formerly ranging in price from $1.50 to $4.00 per dozen

On Sale while they last

6c each or 60c dozen, plain

or

With Name and Address Printed One dozen $1.70 and each additional dozen 75c

PETERBOROUGH EXAMINER Company, Limited

HELPING SORE, RED EYES FOR 100 YEARS

Need we say more? — DR. PETTIT'S EYE SALVE, used for over 100 years. Millions of boxes sold to people who have obtained clear, healthy, shining, bright eyes.

It magically comforts sore, itching, burning eyes, heals granulated lids, banishes styes. Your crystal-clear, dancing eyes will be admired everywhere you go for their healthy lids and luxuriant lashes—you'll be noted for your alluring, bewitching eye beauty. 30c and 50c at Bond's Drug Store, McDermid & Jury, McDermid Drug Co., and all druggists.

WE'RE LOOKING FOR MEN

Who Are Interested in Big Bargains--- Read This---

HAVE YOU REALIZED THE GREATNESS OF THIS SALE? We are actually Selling High-grade Men's Wear at Less Than Wholesale. HUNDREDS OF MEN have Bought an Saved, and if you have not yet been in, come, and if you have, come again. It sure will pay you.

Fine Shirts

VALUES UP TO $2-50

98c

Wonderfully good styles and patterns. Soiled, that's all. A dime's worth of laundering, and these worth up to $2.50. On Sale, Wednesday a.m.

MEN'S WOOL WINTER

Underwear

1.19 Per Gar.

Heavy Two-rib Wool Underwear—the Shirts and Drawers worn by Men who MUST have real protection from the cold. Extra Special Value at, per Garment $1.19

RICH NAVY BLUE

OVERCOATS

$16.00

Brand New Heavy Whitney Cloth Coats, with rich lining and heavy interlining. These are tailored exactly like Coats you would ordinarily pay $25.00 to $30.00 for. Winter is here. Act now!

Sweaters at 50c on the Dollar

Men's and Boys' Pure Wool Sweaters, in Pullover style. All colors.

Wool Work Sox

Heavy weight, double rib Pure Wool Sox. Extra Special, at, per Pair 29c

Work Shirts at 69c

Strong, heavy Blue Chambray Work Shirts. Away under price at, only .....

CAPS 19c

About 50 good, heavy Tweed Caps. If your size is here, take it for 19c

W. H. Meredith

404 George Street - Peterborough

HALL'S DAILY STORE NEWS

When a

November Coat Sale

Like this is announced, it means much to the average woman who is now, and who has been for some time, contemplating the purchase of a new Fall Coat.

Rather than divide our efforts on many prices we have concentrated for Wednesday's selling upon these two popular prices at $22.50 and $45.00, and have, at both prices, assembled the most remarkable coat values of the season. Here are coats of many colours in a variety that is unsurpassed and seldom equalled. Good range of sizes, and all at $22.50 and $45.00. Colours and materials as described below.

Get Your Coat Tomorrow

Carefully selected Coats, tailored from fine suede finished wool velours and other soft-surfaced fabrics suitably lined and warmly interlined. With snug fitting collars, in large shawl or the new "Paquin" shape; many with fur cuffs. Sizes 14 to 38. Colours: black, navy, grey, sand shades, brown, wine, etc. .....

$22.50

Lynx, Wolf, Natural and Dyed Opossum are the furs used in trimming these wonderful coats, tailored from English broadcloth or suedine. They are lined to the waist with fur fabric, sleeves and skirt with silk crepe de chene, or brocade. All interlined to the hem. Sizes 16 to 42. Black and all colours .....

$45.00

FOR WINTER WEAR

Woods Warm Combinations

Made from warm winter weight knit cotton fabric. All in short sleeve, knee length style. Small, medium and large sizes. Comfortable, good wearing garments in exceptional value at **1.19**

Winter Weight Bloomers

HEAVY RIBBED OR FLEECED

Both lines are in stock in good shades of sand, pink and orchid as well as in white. Sizes 36 to 44. All made with strong elastic at waist and knees. Per pair **69c**

WOMEN'S WARM

Cumfy Cut Vests

Serviceable, warm garments for general wear. All knitted in fine ribbed style. Sizes 36 to 44. .....

49c

PURITAN MAID ***PURITAN MAID***

DAINTY SILK STOCKINGS

Finely spun Stockings of pure silk and rayon combined in tightly twisted threads. A combination giving strength and service without losing any of the beauty of pure silk. All sizes. Black, white and twenty-one of the best colours always carried in stock. .....

79c pair

They Are New - - Fashionable
And Outstandingly Chic

Fashioned-Knit SWEATERS

All in pullover style, patterned with pleasing designs woven into the fabric. The showing includes such desirable shades as cherry red, camel, Lanvin green, peon blue, etc. Sizes 34 to 40 only.....

$6.90-$7.90

PHONES 1780 AND 1781

RICHARD HALL LIMITED

STORE CLOSES 5.30 P.M.

BROKEN

A Story of Revenged Love, by Ruby M. Ayres

(Continued from yesterday.)

CHAPTER XXXVI

Chittenham answered Julie with kisses. He could find no words. Was it all over? Or had the storm clouds cleared away just for a short respite before gathering again with fresh force?

He thrust the thought from him.

The present was his, and with Julie safe in his arms the future did not seem a thing greatly to be dreaded.

"Some day we will go back to Switzerland, Julie," he said. "Some day you and I will climb to the top of the world again and see how beautiful it really is." He bent and kissed her. "I suppose I really ought to go," he said ruefully. "Do you know that it is long past two o'clock?"

Julie smiled.

"Don't let me keep you against your will," she whispered.

"I have a tremendous will," Chittenham declared.

She sighed.

"You must have—or I should not be where I am now," she said almost resentfully.

He raised her in his arms, looking at her searchingly.

"You're not sorry?"

She shook her head.

"No, but I think I'm a little—ashamed—" she answered in such a low voice that he could hardly catch what she said.

"Don't say that, Julie!" Chittenham kissed the word passionately from her lips. "I am the only one who should feel ashamed."

She would not allow that.

"And, anyway, I want to forget it now," she urged generously. "We're going to be so happy—some say," she added as he did not speak.

"Soon, very soon, my darling" he answered vehemently.

He pressed her cheek to his shoulder, and for a time they were both silent, then she whispered:

"Giles—did you ever love—your wife as much as you love me?"

He took his arms away from her almost roughly.

"I never loved her at all—I told you. It was just a mistake."

"You couldn't have thought so at the time or you wouldn't have married her." Julie answered with a catch in her voice. There was a short silence, then she took his hand. "Oh, I'm jealous—jealous!" she whispered sobbingly.

"Julie!"

He paced away from her agitatedly and came back. He wanted to tell her about Sadie—he longed to put everything truthfully before her, and yet with each moment it seemed to be increasingly difficult.

He knew that already Julie was overwrought, and now she had made this pathetic admission of jealousy, was it likely that she would be in a sufficiently understanding mood to listen to the truth?

"Listen to me, my dear—" he began desperately, but Julie stopped him.

"I don't want to hear anything more. I wish I hadn't mentioned her. I want to forget her. I want to forget that there has ever been anyone in—in the place that is really mine."

"Oh, my darling!"

"Don't look so sad," she broke in quickly. "It's all forgotten. If only you will always love me best—"

He answered her with passionate words and kisses, but in his heart there was a feeling of impending trouble. Supposing, as Julie had said, Sadie refused to give him his freedom?

"She must—she shall," he told himself fiercely. "She has so often said that she has no use for me.

It was nearly three when he left the flat, and the streets were silent and deserted as he walked away through the darkness, pausing for a moment to look back at the lighted window where Julie stood with her face pressed to the pane to catch a last glimpse of him. She was not wholly happy any more than he was, he knew—the shadow of trouble to come was still touching them both. He wished with all his heart that he could have taken her away that night and so have forced Sadie's hand.

But he could not do it—Julie was too fine—too beloved. The last hours seemed like a dream to him when he turned away; he felt as if he were walking on air through a sleeping world wherein his own footsteps were the only sound to break the silence.

Only his own footsteps?

No, he was wrong there, for now behind him was the sound of other steps, a little slower than his, and yet in some strange way seeming deliberately to be dogging him.

Chittenham glanced over his shoulder, irritatingly conscious of being followed.

Some yards behind him he could see the dark outline and shadow of a man's figure.

Being followed? How absurd.

He felt annoyed with himself for his own suspicion; he struck off at right angles across the road.

But he could hear those following footsteps, and with an almost childish curiosity to reassure himself, he stopped abruptly and listened again.

The footsteps instantly stopped also, continuing directly he himself moved on.

A taxicab on the look-out for a late fare turned a corner, and Giles hailed it. At all events it would put an end once and for all to his interested follower. As he slammed the door he glanced backwards along the road the way he had come.

The man was passing beneath a street lamp, and in the sudden light his figure seemed strangely familiar, although for the moment Chittenham could not place the resemblance.

The taxicab moved away and then all at once he knew—it was Lombard! That was the resemblance he had seen—Harry Lombard!

For an instant he was conscious of angry premonition. What the devil did it mean?—then he laughed at himself. The idea was preposterous! Why should Lombard have followed him? He remembered their last meeting—and Lombard's detestable insinuations.

Chittenham's face grew grim.

Supposing Lombard had been waiting outside Julie's flat during the past five hours?

He leaned forward and tapped sharply on the window, calling to the driver.

"Turn round and go back the way we came—just for half a mile or until I tell you to stop, and drive slowly."

The driver obeyed. He was used to queer passengers, and anyway, it meant a bigger fare.

But, although Chittenham sat well forward and kept a sharp look-out on either side of the road he saw no more of that slouching following figure.

By the time he got back to his hotel he was almost persuaded that he had been mistaken. But he could not sleep. The memory of Julie kept him awake. He had had very little real hope of a reconciliation when he waited for her that evening in the flat, and now she was his.

He tried to visualize the look in her eyes as they had kissed goodnight, but somehow all he could see was Lombard's sneering face. When he tried to recall her voice he could only hear Lombard's. It was horrible to know that this man whom he once called his friend should so turn and rend him. He wished he had given him the thrashing he so richly deserved; his hands ached with the desire to take him by the throat and stifle his lies.

But for Julie's sake he would not have listened to him for one moment—but for Julie whom he adored—

When Chittenham was dressing in the morning his mother rang through on the 'phone.

"Is that you, darling?" Her voice sounded plaintive.

Giles answered grimly:

"It all depends which darling you mean."

"Oh, Giles, how naughty of you!" She had taken this as a compliment, and there was a ripple of laughter in her voice. "Of course, I mean you! What other darling could I mean?"

"I should not like to bet on it."

"You're a shocking tease! I only rang up to ask if you will come this afternoon."

"Come where?"

"You can't have forgotten! You know I'm having a tea-party."

"Oh, of course! With the spooks!"

"Giles, dear!"

"Why do you want me to come? You know I'm an unbeliever."

There was a little hesitation before the plaintive voice came again.

"To tell you the truth I'm just a tiny bit nervous! I've never been mixed up in anything of the kind before, and I thought with you there—"

"The evil spirits couldn't get you, eh? Don't worry!" Giles laughed. "I meant to come anyway."

"My darling boy!"

"My darling mother!"

"And Giles, in case you're angry at meeting her again after what happened the other night—Miss Farrow is coming! I know I said I wouldn't have her in the house any more, but, after all, one must be broad-minded."

Giles guffawed.

"It takes all sorts to make a world," his mother went on. "So you will be nice and polite to her, won't you, dear?"

"I think I can safely promise you that."

"Dear boy! And, Giles—"

"Mother?"

"You won't do anything to upset the meeting, will you? I am told that Chryer is so sensitive, that he must have perfect sympathy and understanding."

Giles said something inaudible.

"Of course he's really quite wonderful!" his mother went on. "He told Lady Scather the other day that she was going abroad very soon, and yesterday she went to Monte Carlo."

"Wonderful!"

She gave a self-conscious laugh.

"Giles! I'm just dying to know if he can tell me anything?"

"I am sure he will if you pay him enough. Do you mind if I ring off now? I'm shaving. I'll be round about four."

He smiled to himself as he hung up the receiver. It seemed absurd that his mother should have thought it necessary to ask him to be polite to Julie!

Yet she was fully justified, for only two nights ago in his passionate rage and anger he had felt that he could never sufficiently punish Julie for making him suffer so much.

But, as she had said, it was all over now; there would be no more misunderstandings—unless— But he put the thought of his wife from him. He could manage Sadie, and she had no use for him. No doubt she would welcome this chance of freedom.

He had hardly finished dressing when a message came to say that Lombard was downstairs waiting to see him.

"Tell him to come up."

(Copyright, 1928, McClure Syndicate.)

There are nearly 1000 agricultural laborers employed in London.

Was Bothered With Severe Headaches Is Not Troubled Now

Mrs. James Rossiter, Riverside, N.B., writes:—"I was bothered with severe headaches, for years, and tried many different medicines, but to no effect. One day a friend told me about

BURDOCK BLOOD BITTERS

and after I had taken three bottles I found it had done me a world of good. Now I don't know what a headache is like. I certainly have great faith in Burdock Blood Bitters."

Manufactured only by The T. Milburn Co., Ltd., Toronto, Ont.

If you buy out of town, and I buy out of town, and all our neighbors buy out of town, what in thunder will become of our town? Ever think about it?

CATTLE, GRAIN AND PRODUCE

(Continued from Page 4.)

er steers, good and choice, all weights, 11.00 and 12.25.

Sheep 8,000; sheep steady; lambs strong at 13.00 and 13.25; lambs, good and choice 92 pounds down 12.75 and 13.75; medium 12.50 and 12.75; cull and common 8.50 and 12.00; ewes, medium to choice 150 pounds down 4.50 and 6.85; cull and common 1.75 and 5.00; feeder lambs, good and choice, 12.25 and 13.50.

VANCOUVER WHEAT.

VANCOUVER, B.C., November 20 (Canadian Press). — Wheat closing:

	Open	High	Low	Close
Nov.	122b	122b	121b	121b
Jan.	124⅝b	124⅝b	124⅝a	124⅝
Mar.	125⅞	125⅞b	125¾a	125¾a
May	126½b	126½b	126½a	126½a

Cash prices—Wheat, 1 Nor. 120¼, 2 Nor. 117½, 3 Nor. 112, No. 4 wheat 104½, No. 5 wheat 90, No. 6 wheat 80, feed 74½.

STERLING EXCHANGE.

MONTREAL, Que., Nov 21 (Canadian Press).—Sterling exchange rates were quoted here yesterday as follows:

Demand—$4.84¼ to $4.84⅝.

Cables—$4.84 11-16 to $4.84⅝.

BUTTER AND EGGS.

TORONTO, November 20. — A strong upward price tendency in egg prices and an irregular, dull movement in butter were characteristics of wholesale produce trading in the Toronto market yesterday. Following the firm trend of egg values during the past week, yesterday's advance was not entirely unexpected, and wholesalers' quotations to the retail trade were from one to three cents higher on fresh extras and firsts at the close. The extreme scarcity of fresh extras is becoming increasingly apparent, and it was stated yesterday that a large proportion of wholesale receipts are grading as firsts, or even lower grades. Although there was no change in the quotations to country shippers, the market remaining at a range of 58 to 60 cents a dozen for fresh extras, delivered in Toronto, wholesalers asked 68 to 70 cents a dozen from the retail trade for fresh extras in cartons, and loose supplies ruled within a general range of 66 to 67 cents, with firsts at 60 to 64 cents. Commenting on the fact that no change is shown in buying levels, one wholesaler remarked that the extreme scarcity of extra receipts rendered quotations nominal, in so far as yesterday's trading was concerned.

Storage eggs which appear to be coming into consumptive use to an increasing extent, were quoted at unchanged levels of 45 to 48 cents a dozen for storage extras in cartons. Storage firsts were offered to the retail trade at 41 to 42 cents.

Butter Irregularly Easier.

Conflicting movements in the butter market reflected a difference of opinion as to the outlook for storage supplies and the arrival of New Zealand butter. In some quarters a firm undertone was evidenced, and appeared to be based chiefly on the belief that the domestic situation is likely to be the dominating factor for some weeks to come. In other market quarters the belief that additional New Zealand supplies are being engaged for Canadian account was a bearish influence. In the extremely dull movement during the session prices failed to definitely establish the week's opening level, but the majority of trading was carried on at prices between 40½ to 40¾ cents a pound for No. 1 pasteurized creamery, delivered in Toronto. Second grade creamery ruled at corresponding levels of 39 to 39½ cents. At these levels the general level of butter prices recorded an easier tendency, net declines from Saturday amounting to ½ to ¾ cents. Light supplies, limited demand, and the usual dullness of a Monday butter market were factors in the easier tendency.

Butter quotations to retailers remain unchanged at 43 to 44 cents for No. 1 creamery prints, with No 2 prints at 41 to 42 cents.

Try MOTORING at once—Plain or Milk, you'll like it.

ROWNTREE'S MÔTÔRING CHOCOLATE

Plain or Milk Chocolate with Almonds and Raisins

MARMORA LIBRARY RECEIVES BOOKS

Thirty-four Works of Many Authors Available to Readers.

MARMORA, Nov. 20 (Examiner Correspondence). — Marmora Public Library; new books received:—

Black Thunder, Bowen; The Chinese Parrot, Biggar; Contrary Mary, Bailey; The Shuttle, Burnett; Spanish Bayonet, Benet; Dark Laughter, Anderson; Isobel, Curwood; The White Desert, Cooper; Romola, Eliot; The Confidence Man, Erskine; The Joyous Conspirators, Gibbs; The Love of Madamselle, Gibbs; Flapper Anne, Harris; Speedy, Holman; The Patent Leather Kid, Hughes; Sundown Slim, Knibbs; Schoolmaster of Hassville, Martin; The Crimson Blotter, Ostrander; White Water, Pinkerton; Abie's Irish Rose, Nichol; Lavender and Old Lace, Reed; Delight, De La Roche; With Juliet in England, Richmond; The Gates of Doom, Sabatini; Man of Music Mountain, Spearman; Plumes, Stalling; Alice Adams, Targkington; Mrs. Paramor, Vance; 20,000 Leagues Under the Sea, Verne; Infelice, Wilson; The Quilt of Happiness, Wiggins; The Enchanted Canyon, Wilsie; Philopena, Webster; The Young Enchanted, Walpole; The Green Mirror, Walpole; The Elder Sister, Swinnerton.

Adult fiction loaned during September and October, 537

Junior fiction loaned, 434.

People using the reading room, 168.

New subscribers, 9.

Membership for 1928 102.

This original skin softener keeps neck, face and hands from chapping ... prevents windburn, redness, roughness. Get a bottle ... use it freely ... all druggists have it.

Campana's Italian Balm

Cash Prices eliminate charges incidental to credit financing—therefore, they are lower. Come and see.

TECO STORE

Leadership Won and Held by Right Goods, Right Prices, Right Methods and Reliability

Teco offerings are exceptional values made possible by tremendous purchasing power.

The Value Event of the Season - Wednesday!

November Clearance Sale of 120 New Fall Dresses

Shop Early in the Day
Quantities Are Limited

On Sale Sharp at 9 o'Clock

Not a dress in this entire collection has been in our store more than ten weeks—every one was designed on authorative fall models—the materials are favored ones—the shades colorfully fresh! In accordance with our policy of holding a clearance sale while the season is at its height we present this feature, peak-of-the-season clearance of smarter dresses at prices which show sharp reductions. Be early!

See George St. Windows
Be Waiting at 9 o'Clock

A Feature Lot at a Feature Price! A Marvellous Group of Dresses Specially Priced!

35 Fine Afternoon Dresses, Each 15.75

An inspection of these frocks will bring a ready appreciation of the remarkable value offered. Every dress is from our regular stock and the salient features of the group are listed below. This is but another demonstration of Teco economy—an opportunity that requires early shopping, for though the choice is extensive the quantity is limited. November Clearance Sale Special, each .....

The Styles
Afternoon and Evening
Flared and Pleated Skirts
High Waisted Effects
Dipped Hemlines.

The Colors
Spanish Wine
Blues Browns
Grey Beige
Black.

The Fabrics
Crepe-back Satin
Printed Velvets
Crepes and Georgettes
Flat Crepes.

The Sizes
For Women and Misses, 16 to 44.
Almost every figure can be fitted in Afternoon Dresses.

The Savings
Dresses formerly 19.50
Dresses formerly 22.50
Selling To-morrow at 15.75.

A Sensational Grouping of Better Dresses

25 Crepe Back Satin and Georgette Dresses

Ordinarily Sold at 29.50 and $35

November Clearance Sale Price $25

Better Dresses of a quality generally sold at a much higher figure than even their regular selling price. At this substantial reduction they represent an unusual opportunity. In the lot are models for afternoon and evening—crepe-back satins, crepe and georgette combinations and a few printed velvets. The colors are smart—blues, blacks, browns, beige, etc., and the trimmings are distinctively individual. Sizes for women and misses, 16 to 44. November Clearance Sale price, each $25

A Popularly Priced Lot at a Special Price

60 Only! Flat Crepe and Satin Dresses, Special 6.95

Regularly Priced at 7.95, 8.95, 9.95

Here are Dresses which you will find suitable for almost every daytime occasion and at a price that is surprisingly low. They are of a splendid weight crepe and satin in an attractive range of newer shades—independence blue, warm browns and soft greens, beige and black. The styles are quite good and the trimming effects, excellent. Note the comparatively small quantity—then be here at 9 o'clock when the doors open. Sizes for women and misses, 16 to 44. Priced, each 6.95

Nine o'Clock Shopping is Important —Third Floor, Teco Store

Wednesday! Final Day of Women's

Accessories Sale

Remarkable Purchase of 856 Real Leather Hand Bags and Purses 2.98

A noteworthy special purchase—the total output of a well-known manufacturer—is the reason for this offering of Handbags. All real leathers, lined and fitted; deftly designed, in under-the-arm, envelope, and pouch styles; neat, wide, narrow and fancy metallic covered frames. Come and see them all—Early. Final Day To-morrow, Each 2.69

Main Floor, Teco Store

Extra Special
750 Boudoir Clocks 1.49

—many imported directly from France....mainly of substantial cloudy marble in white, cream, grey, and pastel tints. Quaint, graceful shapes. Smartly finished with gilded, silvered or white faces, distinctly lettered. Three Day Feature, each...

1.49

Women's Full Fashioned Hose, Pair $1

Strengthened With Rayon

Take advantage of this special offer — splendid quality, practical service weight with sole, heel and narrow garter welt woven with mercerized lisle. Choice colors and all sizes. Final Day To-morrow, per Pair ... $1

Georgette Scarfs and Flower to Match, Set $1

A filmy Georgette Scarf and Corsage to match. Pretty range of colors, delicately tinted in many shades, the flowers come in clusters and single posies. Final Day, To-morrow ... $1

—Main Floor, Teco Store

100 Chesterfield Cushions Each 2.95

An opportunity to brighten your Living-room with one of these pretty Rayon Brocaded Cushions filled with removable Kapok form and bound with braided cord. Rich navy, black, and gold effects. Size 21 x 21 inches. Final Day — To-morrow, each ... 2.95

—Main Floor, Teco Store

Every Day is Economy Day at the Teco Store

Come Early!

TECO STORE
OPERATED BY T. EATON Co.
PETERBOROUGH

Come Often!

Telephones: Teco Store 3000, Housefurnishings Building, 138

Humane Society Report.

At the regular meeting of the executive of the Humane Society, held on Thursday night, the inspector's report was read as follows:

Destroyed stray cat.
Called for stray cats, but found them so wild they could not be caught.
Called to see dog suffering with mange.
Destroyed two cats.
Emergency call to dog which had been hit by car.
Call for stray dog.
Called to see a sick dog. Advised treatment by V.S.
Called for a stray hound.
Destroyed sick dog.
Destroyed stray cat.
Got homes for five dogs.
Destroyed stray cat.
Visited a farm near Hastings for headquarters, Toronto. Destroyed sick cow.
Emergency call to dog which was run over by auto.
Warned a man about his dog killing cats.
Emergency call to a man who was reported beating his horse. Warning given.
Destroyed stray kitten. Neck was badly twisted by bad boys.
Destroyed stray cat.
Got home for a cat.
Called for stray cat and kittens.
Destroyed dog.
Investigated complaint regarding horse which was said to have stood tied in a yard all night.
Emergency call to cat which had been run over by car. Destroyed.
Emergency call to dog which had been run over. Dog injured. Advised treatment by V.S.
Got home for kitten.
Two warnings regarding defective harness.

Cavan

(Examiner Correspondence)

CAVAN, Nov. 20.—Mrs. H. Snyder is the guest of friends in Toronto for the past few days.

Merle Barker has returned to Ground Hog River, where he has a position with the Morrow and Beatty Construction Company.

Joseph Braithwaite has gone on a motor trip to Detroit.

Miss Grace Stewart of Otonabee is visiting Miss Cora Braithwaite.

Mr. and Mrs. William Seymour were visitors to Freeman last week.

Mrs. Evans of Peterborough has been the guest of Mrs William Douglas.

Joseph Braithwaite and sister, Miss Cora, were visitors to Toronto last week.

Frank Harkness of Warkworth has been spending a few days at his home here.

Oscar McGill was a visitor to Toronto last week, returning home on Thursday.

Norman Braithwaite of Warkworth spent the week end at his home here.

The fowl supper at St. John's Parish hall was well attended on Friday evening over three hundred and fifty tickets being sold, the young people of Stewart's Hall putting on a play "Dust of the Earth", which was enjoyed by all. Tom McCamus and Claire Winslow sang between acts.

WOMEN'S PAGE

Neighborly Notes

(Please 'phone items to 1600 or 1601)

Mrs. D. Sloane spent the week end with Mrs. F. Tate, in Lakefield.

• • •

Friends of Mrs. J. A. Stewart, wife of Manager Stewart, of the Capitol Theatre, will regret to learn of the serious illness in St. Joseph's Hospital of her mother, Mrs. Margaret Oakes.

• • •

Mr. and Mrs. Frank R. Clarke left for Toronto today, to attend the Royal Winter Fair.

• • •

Mr. and Mrs. J. A. Asquith, Murray street, have postponed their departure for Pasadena, California, until Sunday next, when they leave to make their future residence there.

• • •

Mr. Frank Carroll has returned to Toronto, to resume his studies at the University, after spending the week end with his parents, Mr. and Mrs. J. Carroll, Bolivar street.

• • •

Dr. A. Moir is spending two weeks at the Mayo Clinic in Rochester, Minn. He was accompanied by Mrs. Moir.

• • •

The Rev. David McKee and Mrs. McKee have been called to Hamilton, to represent at a church convention there the work of the Christian and Missionary Alliance in India, where they labored for seventeen years.

• • •

Messrs Nelson Coones, Ellwood Dunsford and Ernest Wilson left on this Tuesday morning for Toronto, where they will join the five hundred young men who are guests of the Ontario Department of Agriculture at the Royal Winter Fair.

• • •

Miss Cathie Gilmour, whose marriage takes place to-morrow, was guest of honor at a miscellaneous shower given for her by about thirty-five of her friends, who assembled at the home of her mother, Mrs B. Gilmour, Bethune street, and presented her with a quantity of very pretty gifts, brought in in a daintily decorated basket. Music and games and dainty refreshments formed the order of the evening's entertainment.

• • •

Mr J. B. Nelson, Agricultural Representative, accompanied by Mrs. Nelson and Messrs. Harold Wilson, David Forsyth and Harold Dunsford, left on Sunday by motor for Guelph, where they will spend a couple of days before going to Toronto to take part in the Judging Competitions at the Royal Winter Fair. The three young men are representing Peterborough County in the judging competitions.

• • •

Mr. and Mrs. H. Combes, of Townsend street, (not Gladstone avenue, as recorded last night), were hosts on Saturday evening at a linen shower given in honor of Mr. and Mrs. John Cross (formerly Miss Geraldine Doig), on their arrival home from their wedding trip. Many beautiful gifts were received by the young people. The evening was spent in the enjoyment of dancing and games, followed by the service of dainty refreshments.

• • •

Mr. and Mrs. Ivan Lillico, Hunter street west, entertained for Mr. and Mrs. W. H. Dickin last week.

• • •

Miss Olga Haskill has returned home after business trip to Toronto.

• • •

Miss Mary Laurette Burcher of Toronto will be in town on Friday to attend the dance given for Miss Jean Duffus in the Conservatory of Music hall and will be the guest of Mrs. Leland Wade, Reid street.

• • •

Professor H. J. Davis of Toronto University, who will lecture this evening on Thomas Hardy's works, at the opening for this season of the English Literature Class at the Young Women's Christian Association, will be the guest of Mr. and Miss Hamilton, Rubidge street.

• • •

Mrs. H. Hutchinson and Miss Edna M. Hutchinson were guests at the celebration at her home in Cavan of the ninety-second birthday anniversary of Mrs. David Hunter.

• • •

Friends of Mrs. M. Pope of Chemong Park will regret to hear that she fell and fractured her hip, while on a trip to the city this week. Mrs. Pope, who has been staying with her brother, Mr. Scott, on the Chemong Road, since she closed her summer home at the Park, is at present in Nicholls Hospital.

• • •

Mr. Wallace Oakes of Winnipeg is expected in the city this week, called to the city owing to the serious illness of his mother, Mrs. Margaret Oakes, in St. Joseph's Hospital.

• • •

Mrs. J. Hall was a recent guest of Mr. and Mrs. Walter Moncrief in East Emily.

• • •

The Rev. George Morley, B.A., of Toronto, who was special preacher at St. James' United Church on Sunday, was the guest over the week end of Mr. and Mrs. W. D. Sargent, Lansdowne street.

• • •

Mr. Milton Oakes of Springfield, Massachusetts is expected in the city to-day, called here owing to the serious illness of his mother, Mrs. Margaret Oakes.

• • •

Friends of Mrs. F. Miller of Rubidge street will be pleased to learn that she is progressing satisfactorily after her operation for goitre in Nicholls Hospital.

BISHOP ORIGINATES PRINTING IN CANADA

Research Discloses Printed Statements By French Prelate in 1759.

QUEBEC, Quebec, November 20.—Canadian Press. — Recent researches among the documents preserved at the municipal library of Montreal revealed that printing was introduced into French Canada several years earlied than was previously believed to have been the case.

Douglas C. McMurtrie, an authority on typography, found that the first document printed in what is now the province of Quebec was struck off on a small hand press owned by the Bishop of the diocese in April, 1759, when the English were besieging the city prior to the battle of the Plains of Abraham. Another document left the same press at Montreal in October of that historic year. It was previously understood the art of printing was inaugurated in Quebec in 1764 by William Brown, and that Montreal first saw the product of the press in 1776.

Two specimens from the early episcopal press are included in the valuable collection of Canadian imprints acquired from Phileas Gagnon by the Municipal Library. They are in the form of "mandements," or communications to the people, issued by Henri-Marie Dubreil de Pontbriand, Bishop of Quebec. In the first the citizens of the beleaguered town are enjoined to observe special devotions and to pray to God for aid against the British. In the second commemoration services for the fallen French leader, Montcalm, are announced.

First Colony.

Among the copious notes attached to the Gagnon collection was found an important reference to the first printing press in the colony. It states on the authority of another student of Canadiana, The Cure, L. E. Bois, of Maskinonge, that Bishop Pontbriand brought with him to Canada a small hand press presented to him by the King of France.

Strong circumstantial evidence indicates that the two episcopal communications were given to the public from this press.

The first is undated, but contains references to the season of the year and to the events immediately preceding the downfall of French rule in Canada. It is known that Bishop Pontbriand made his headquarters at Quebec in April, 1759, removing to Montreal in September. Apparently he took his press and a small tock of type with him, for the second mandement is dated Montreal, October, 1759.

During the first 100 years of the colony's existence all public notices, civil as well as ecclesiastical, were inscribed by hand. It is now apparent that the forethought of a French king and the initiative of a French bishop, brought about the inevitable change so long credited to William Brown.

THE MIRROR OF THE MODE

By Mary Marshall.

On a background of gray silk edged with black, red diamonds and hearts and black clubs and spades proclaim the intentions of this new bridge coat.

Among the dozen and one things that the considerate hostess has to think of in planning a bridge party is the possible—in fact probable—cold-blooded guest. Her idea of a proper room temperature is perhaps somewhere around eighty. If you could only plan to have her seated in an upholstered chair in a corner by the radiator you and she might be comfortable—but though you start her off in some such congenial atmosphere she is bound to progress. Being used to a hot-house temperature at home she is sure to have come in a frock of the lightest sort and even if she is polite and doesn't mention the fact, you know she's shivering and on the verge of catching a cold, for which you will feel entirely responsible.

If she hasn't a scarf you can of course offer her one of your own, but what she really needs is a coat—and so it is that I am suggesting as part of the equipment of the woman who gives bridge parties one or two attractive bridge coats. Recently at a little bridge party of my own the only thing I had to offer a guest who shivered, though the rooms were almost too warm for others, was a last summer's cretonne beach coat—and it was rather amusing to see the eagerness with which she put the rather faded garment over her attractive new afternoon frock.

Next time she comes I shall be better prepared. There will be a brand new silk bridge coat ready for her—and if she doesn't want it I am sure some one else will. It will be made like the one in the sketch of gray silk with border of black, with red and black spades, hearts, diamonds and clbus used for decoration.

There are times when the hostess herself may find an attractive bridge coat a convenience. If she is planning not to play in order to be free to make last-minute preparations for the refreshments and serve then when the tim comes, she may not want to wear a formal afternoon frock. Instead she may prefer to wear a simple washable frock of some sort. This she may wear when she is busy in kitchen and pantry and then to give a festive touch among her guests she may slip into her gay bridge coat.

THE WHATNOT

A Place for Little Bits of Everything of Local Interest

By MARION

When you enter a freind's home, perhaps you are only visiting, or maybe you are staying for tea, but have you ever noticed, as you enter the living room, that your eyes are attracted to the gay colors that the clever housewife always manages to get in her furnishings?

• • • • • •

Perhaps there are some small pieces of furniture painted in bright tints and in contrast to the other furnishing in the room. There are many such women in Peterborough, who have made their living rooms lovely, by the use of a little bright color.

• • • • • •

Your hostess may use some of her new bright chinaware, but somewhere in the room there are always some bright cushions which attract the eyes to the particular piece of furniture on which the cushion rests.

• • • • • •

Many pretty designed and colored pillow slips are to be found in many of Peterborough's stores. If you are contemplating buying some, perhaps for Christmas, be careful in selecting or making the pillows. There is always the danger, that in looking for something odd, you might develop one which is freakish looking. Such a pillow does not look well.

• • • • • •

We all know that cotton materials were at a high point of popularity this summer, and polka dots were very popular. A dress which has bright spots, grouped on a natural background is favored among Peterborough's women. Knowing this you might then make cotton slips, on which are polka dots and bright motifs.

• • • • • •

I happened to be visiting in a south-end home recently, when I was attracted by a pretty cushion, which my clever hostess had worked out. The design was of white dots on an orange background. The decoration was simple, consisting of an all-over design of diamonds made by crossing green bands of tape and a flower motif of yellow and burnt orange rickrack braid and green tape, arranged in each diamond.

• • • • • •

If you happen to be making pillow forms for stuffing, cut them the same size as the slip to be used over them. The seams should be stitched about twice the depth of those in the cover.

• • • • • •

Materials such as muslin, sateen, and long-cloth make suitable pillow forms. The stuffing may be of wool, feathers, down or cotton. Less filling makes a softer pillow.

• • • • • •

A pillow made like the one I have described would make a suitable Christmas gift.

• • • • • •

And in speaking of Christmas gifts, there are a number of helps left for Christmas suggestions. Be sure to send in the coupon and get your help before the supply is exhausted.

• • • • • •

A couple of weeks ago, I noticed in some of our stores, interesting and unique electric lights. Nowadays, nearly every article may be wired and then, you have a new species of electrical lamp.

• • • • • •

Perhaps you have seen those dim white living-room lights in which the electric bulb is encased in the white glass figure of a bird, a ship or what-not?

• • • • • •

There is a sort of charm about these models, but as to their appropriateness, who would imagine a lamp light coming from the inside of a ship, or from the skirts of a prim maiden?

• • • • • •

I picked up a paper one day last week, in which was described tray shelf cupboards. It was an English paper, so I do not know whether these cupboards are to be had in this country, but from the description given, I think they would be very convenient, if they could be made for Peterborough housewives.

• • • • • •

The cupboards are made with doors to keep out the dust and the shelves are in the form of light-weight wooden trays. You can see why this, then, is convenient. Dishes and other things needed for breakfast may be kept on one tray. Things for dinner on another and dishes and other accessories for the afternoon tea on another.

• • • • • •

Such a cupboard would save many steps too, because when you come to get the meal, all you have to do is to pull out the tray and all the dishes are together.

• • • • • •

I know there are many women in Peterborough who pride themselves in their inventions and labor-saving devices, but if you have ever visited in England, you will see how the English housewife has her arrangement of kitchen, pantry and dining room. All these she has arranged in order to save her many unnecessary steps.

• • • • • •

We find that English housewives have done a good deal towards inventing labor-saving devices. They always place their supplies, dishes and cooking utensils where they can easily be obtained.

• • • • • •

English invention has been more pronounced since the war, and perhaps the reason for this interest in step-saving devices has been that so many women have had to do their own housework, who had never done it before the war.

working to get the page ready for us.

Does it help to write on one side of the paper only?

I am enclosing the coupon for help. Thank you.

AN ADMIRER."

Thanks, "Admirer," for your appreciation. Yes, newspapers like to have articles and letters written on only one side of the paper, helping the compositors. Since, however, I type all the letters from neighbors it does not matter how letters to me are written—so long as you DO write!

Marion

IN WOMAN'S REALM.

By JEANETTE.

"I wonder if they like it—being trees?
It must feel good to have the ground so flat
And feel yourself stand right up straight like that—
So stiff in the middle—and then branch at ease
Big boughs that arch, small ones that bend and blow."

• • •

One of the ladies who sold tags on Poppy Day tells of a little boy who wanted one of the very large silken poppies for a cent, offering as an excuse the words: "I want it for my uncle, who was blown to pieces in the Great War."

This sounds something like the reason of the man for taking up a collection "for the wife of the Unknown Soldier."

• • •

The Women's Guild of St. Luke's Church is holding its annual supper and sale of work tonight and having it for the first time in the Community Hall of Ashburnham. This big hall has proven itself a boon to the east city ladies, many of the different societies using it for meetings which were formerly held in church halls that were in many cases rather small for the purpose.

The Women's Guild of St. Luke's Anglican Church is a body of women, about fifty in number, having for their main activity parochial work of every type They are very energetic in carrying out improvements to the church and rectory and are exceptionally faithful in attendance at the meetings. Mrs. J. M. Gemmell is the president.

During past years, they have been responsible for many additions to the comfort of church-goers. They supplied funds for a new floor for the chancel and for the vestry and for new carpets, as well as looking after the papering of several rooms in the rectory and other improvements to the home of the minister. With the A.Y.P.A. of the church, they supplied chairs for the parish hall.

In speaking of any activity with regard to St. Luke's Church the figure of the late Mrs. J. J. Turner looms very large. Mrs. Turner was an indefatigable worker for this church of Ashburnham. She was the president of the Women's Auxiliary for several years and was identified in many ways with other organizations. She was at all times a cheerful and energetic leader or assistant, as the occasion called for, and her presence will be sadly missed by those who worked with her.

• • •

Mrs. H. R. H. Kenner, speaking on the work and aims of the League of Nations to members of the Local Council of Women at their last regular meeting, brought responsibility very close to every woman in the land, when she emphasized the importance of carrying out the peace spirit, not alone in International affairs at Geneva, but in every home in the Dominion, by the suppressing of the spirit of anger, hatred and bickering.

• • •

He was a little boy, about seven years of age, and his companion was of the same tender vintage. They had passed a group of small girls who were intent on the task of disposing a large china doll, well wrapped up against the cold, under a low-spreading bush.

"Aw, I haven't any use for girls," he declared, loudly. "They make me sick."

"I bet you've got a girl, just the same," asserted the other. "You tell me her name and I won't give it away."

They passed on. The confidence, if it transpired, was lost to posterity.

• • •

Following out their program of providing cultural as well as physical improvement, for the mind as well as the body, the Young Women's Christian Association commences to-night its series of lectures on English Literature. They will be given this year by a newcomer to Peterborough, Professor H. J. Davis, of University College, Toronto, and a graduate of Oxford University.

All those who attended Dr. Pratt's lectures in English Literature during the past two years will remember his attractive manner of presenting a feast of good things for the mind. Professor Davis is speaking on the English novelists of modern times, concentrating on Hardy, Conrad, Hudson, Galsworthy, and Lawrence. Dr. Pratt spoke largely on Poetry during his visits here. Some of his readings are unforgettable. There were the little nonsense verses, for instance, about the dormouse who didn't like "delphiniums blue and geraniums red" and who shut his eyes tightly until a wise doctor prescribed for him a visit to places where chrysanthemums grew, as an antidote for too much brighter color.

Or the king who longed for "a little bit of butter on his bread" and appealed to the kindly Alderney to get it for him. Then there was DeLaMare's "Listeners," a poem of differing type, with Dr. Pratt's voice bringing out the musical quality of the verses that depicted the return of the wanderer to his home and the empty house with the shadowy listeners on the stairs. "Tell them I came," he said to the silence and rode away in the misty night.

FAVORITE RECIPE.

POTATO PUFFS.

(Contributed by Farmerette.)

Take two cups of mashed potatoes and stir in two tablespoons of melted butter. Beat to cream and add two eggs beaten very light. One teacup of milk or cream and salt and pepper to taste. Bake in casserole in quick oven until nicely browned.

DIFFERENT FURS

Tweed suits and separate coats take entirely different kinds of furs this season. Suits favor short, curly furs, like caracul, astrakan, broadtail and curly lamb. Coats use long-haired pelts such as badger, lynx, wolf and fox.

NEIGHBORLY HELPS

This column is used by Examiner neighbors to help out others who have requested recipes or advice. You may use it freely by addressing Marion.

"Dea rMarion,

"I wonder if you, or any of the neighbors, can tell me an attractive way to use kidney?

"F. A."

Here is one way I know of, "F.A." and perhaps the neighbors can tell you others. Mine is "Beefsteak and Kidney Pie."

One pound steak; 2 sheep's kidneys or ½ lb. beef kidney; ¾ lb. rough puff paste, seasoning, and 1 egg. Cut the kidney into thin slices across, place one on each slice of meat, roll upt ightly, and put the rolls on end in a dish. Season with salt and pepper, and moisten with ½ gill water or gravy, line the edges of the dish, and then cover with paste. Ornament the surface with fancifully cut leaves of paste, flake the edge of the paste, brush over with beaten egg, and bake in a fairly hot oven from 1½ to 1¾ hours.

MARION'S MAIL

Address correspondence to Marion, at The Examiner Office.

"Dear Marion:

It is generally conceded that Peterborough market is one of the best assets which Peterborough has for drawing trade. Farmers and their wives from the surrounding district bring produce to market, dispose of it, but take very little of their money home. As a general rule, the major portion of it is spent in Peterborough stores to supply the needs of the home. After the market is over and the shopping finished, often these women have a long wait, either for their train or perhaps the men who brought them in have business which detains them.

There is practically no place for them to wait, unless in the stores which are often filled with shoppers. It is often regretted that there is no Rest Room where they could comfortably rest while waiting. Probably if the city had a Women's Institute as in rural parts, this need would be filled.

Yours sincerely,
RURALITE."

Indeed, "Ruralite," I am sure that if we had in the city a women's organization such as the "Institute" the much-talked-of rest room would have materialized long ago. The need has been recognized these many years, and discussed by the Board of Health and City Council.

The lack of facilities, no less than the failure of the responsible organizations to provide a known necessity, is a disgrace to Peterborough.

• • •

"Dear Marion:

I enjoy your page so much—it's so human and helpful it must be a great joy to you to receive the many letters of congratulations—these no doubt are a slight compensation for the long hours you spend

RED ROSE TEA "is good tea"

Red Rose Orange Pekoe is the finest tea in the best package—Aluminum

To be lovely:
use the Preparations of
ELIZABETH ARDEN

SCIENTIFIC PREPARATIONS which aid and stimulate every *natural* function of the skin, which keep the tissues vividly healthy, and so make you lovely, too. An Elizabeth Arden Treatment is based on three fundamental steps. Cleansing, with *Venetian Cleansing Cream*. Toning, with *Ardena Skin Tonic* and *Special Astringent*. Nourishing, with *Orange Skin Food* or the delicate *Velva Cream*. These same three steps, which supply every need of the skin, should be a part of your daily care of the skin at home.

Elizabeth Arden's Venetian Toilet Preparations are on sale at

Giles Drug Store
GEORGE ST., Opposite GRAFTON'S
Phone 2160 Open Every Evening

ELIZABETH ARDEN, 673 Fifth Avenue, New York
25 Old Bond Street, London 2 rue de la Paix, Paris

"I want HAWES'" *says the Housewife when she buys wax—because*

1. Hawes' is the HARDEST Wax!
2. Hawes' is QUICKEST Drying!
3. Hawes' is EASIEST to Apply!
4. Hawes' GOES FARTHEST!

"Preferred in Fine Homes for Many Years"

HAWES' FLOOR WAX
FOR FLOORS · LINOLEUM · FURNITURE · AUTOMOBILES

Household Help Coupon

Marion,
c/o Examiner, Peterborough.

Please send me this week's help: Printed instructions, with sketches, for Baby Bunting Bag.

I enclose a two-cent stamp to cover postage.

Name .....

Address .....

If you would like previous home helps at the same time, check here those you desire:

Four-page folder of suggestions for home-made Christmas gifts, with directions how to make them.

Printed instructions, with sketch and diagram, of the new crush collar.

Instructions, with sketch and diagrams, for hat made of Jersey cloth.

Instructions for making wool flowers to trim sweaters and coats. New short caps. French drawers for little girls. Baby jacket.

All complete with sketches and diagrams.

This service is FREE—and by return mail.

WHY GROAN WITH RHEUMATISM

when you can get safe, speedy relief with

T-R-C's
TEMPLETON'S RHEUMATIC CAPSULES

They stop pain by removing the cause. Get a box NOW from your druggist. 50c or $1. Enjoy life again!
T80

OXO

Use them to put FLAVOUR and nourishment into Soups, Sauces, Gravies—Meat Pies, Stews and Hash—Salads and Salad Dressings.

CUBES

Notice To The Public!

United Selling System
Merchandise Attorneys
Public Proclamation, Re-

Rogow's Style Shop

STORE CLOSED

To the Public, Wed. Nov. 21st

The Adjuster in charge finds it necessary to close this popular store All Day Wednesday, in order to be assured of placing reductions on every coat and dress in stock.

SALE BEGINS THURSDAY

ROGOW STYLE SHOP
Cor. George and Brock Sts.

Interesting Reading for All the Family

NOVEMBER 20, 1914.

The Peterborough Civilian and Home Guard held a splendid parade at which over 500 of the local men took part.

NOVEMBER 20, 1915.

Seventeen local boys who are with the 93rd Battalion have received promotions within the last few days.

NOVEMBER 20, 1916.

Peterborough's largest contingent of boys in the firing line have received leave for a few weeks and have sailed for England.

NOVEMBER 20, 1917.

The casualty list of Peterborough men reported killed to-day is rather heavy. Three of the boys have been reported killed in action. They are: Pte. John Devine, formerly of the 93rd and now of the Mounted Rifles; Pte. Roland Turner also of the Mounted Rifles and Pte. William Girvin of the Infantry force.

Pte. Fred Cooper, formerly of the 93rd Battalion, has been reported missing, and Pte. John Sweeney of the 93rd has been reported wounded and missing.

Pte. Noah Smoke, Pte. W. S. Condiff and Gunner H. T. Donaldson have all been reported wounded.

NOVEMBER 20, 1918.

$2,541,900 is the incomplete total of Peterborough's victory loan. Pte. Wesley Hibbard has been awarded the Military Medal for special service on the field of battle.

HERE'S TO YOUR HEALTH

BY DR. FRANK McCOY

Author of "The Fast Way to Health"

© 1926 McCOY HEALTH SERVICE - LOS ANGELES - CAL.

THE GLANDS OF EMOTION

Doctors have come to realize that strong emotions act as powerful stimulants or inhibitors of the ductless glands. Prolonged fear and anxiety seem to have a special tendency to produce diabetes. Severe fright often results in paralysis or mental aberations. Anger often stimulates the adrenals to such an extent that the blood pressure is increased and apoplexy the result. Chronic ill temper may cause a serious toxic irritation, severe enough to injure the heart or blood vessels. Shock has frequently been followed by hyperthroidism, or an increased secretion of the thyroid gland; mental depression frequently results in its under-activity.

Many of the appearances of old age are caused by the emotions of worry, grief and sorrow, producing a worn expression of the face and an exhausted attitude. White hair may occur within a very short time from worry or sorrow. Baldness may result from a lack of glandular activity caused by the action of destructive thoughts. A lack of mental control will produce a premature old age more rapidly than any other factor.

It is a well known fact among doctors that patients with weak thyroids and gonads are continually seeing the dark side of life and furthermore are usually absent-minded and lack even the ordinary elements of precaution and are almost sure to fail in any of their undertakings. They are frequent victims of accidents which occur as the result of lack of caution or foresight. Many "jay-walkers" and those who cross the street against the traffic signals may come under this class. On the other hand, those individuals in whom the ductless glands are functioning properly are courageous, full of vitality and usually successful in their undertakings. There is such a close connection between the action of the ductless glands and the state of the mind that these glands have actually been termed the organs of emotion.

We may be disappointed in our faith in friends or in the allurements of love; we may have accidents which cannot be avoided, or we may in lonesomeness desire the presence of absent ones, but fortunately time places a healing hand over our grief. Forgetfulness of our sorrows is a God-given blessing. Those who reverse this normal process and remembering, store up their sorrows and grievances and forget their joys, are suicide subjects, and if they live on, through a greater fear of death, their faces are lined with furrows and their ambitions have fled.

One of the finest methods for forgetting our irritations is to make a sympathetic contact with nature—with the mountain crags, the forests, the vine-covered hills and the fields of wild flowers. They will teach us something of the vastness of life and the smallness of our problems. As Schopenhauer said, "The world has existed for 50,000 years and will last for 50,000 years more, and what are a few years of our lives in the face of these thousands?" We recognize this saying as being even more true when we realize that the latest researches of science have substituted millions of years for Schopenhauer's thousands.

QUESTIONS AND ANSWERS

Erysipelas.

Question: Mrs. K. P. writes: "I would like to know the cause of erysipelas. Most people say it is from a cold."

Answer: I am satisfied that erysipelas is primarily caused from inflammation of either the small or large intestines. I find that a permanent cure depends entirely upon removing every irritation from the alimentary canal. There is often a specific micro-organism found on the reddened erysipelatous skin. This is called the Streptococcus erysipelatis and this is usually considered the sole cause, but I am sure that it is only a secondary cause, if it needs to be considered at all.

Poor Circulation.

Question: Mrs. R. M. writes: "I am writing to ask what to do in a case of bad circulation. Am so cold from my waist down. At times my limbs are of a purplish blue, and at times my heart beats so fast as to make me quite weak for a few moments. I also experience weakness in climbing stairs. At night my hands will get numb, even to my elbows. Am 36 years old and weigh 138 but have such large puffy ankles. Could it be a form of dropsy caused from heart trouble?"

Answer: You are no doubt suffering from some form of heart trouble which produces the swelling in your ankles and all of your other symptoms. You have suggested the answer in your question, and have no doubt guessed the truth. Heart trouble and poor circulation can usually be cured by going on a good diet regimen, taking the proper amount of exercise, etc. Continue to follow these articles each day and you will soon learn how to overcome your trouble, or you may send for my article on heart derangements, enclosing a large self-addressed stamped envelope.

(Copyright, 1928, Bell Syndicate, Inc.)

HOROSCOPE

The Stars Incline, But Do Not Compel

WEDNESDAY, NOVEMBER 21, 1928

(Copyright, 1928, McClure Syndicate.)

Good luck appears to be indicated for most persons today, according to astrology. Benefic aspects strongly rule.

Under this planetary government women should benefit greatly in unusual ways. Honors will come to a few who will render high government service.

The seers prophesy that the transition period in which women are learning how to conduct public affairs is drawing to a close, although warming is given that feminine minds still have much to master in the way of impersonal outlook.

This is held to be a rarely lucky wedding day, making for long domestic partnership and steady advancement toward wealth.

Theatres again are subject to a sign indicating that they focus unusual attention and cause extraordinary discussion.

The vogue of the risque play is passing, it is foretold, and real drama of fine quality is to be presented.

All the seers agree that after so much material attainment the United States is to reach supreme artistic heights within a very short time.

Astrologers foretell in their prophesies concerning government that the President's cabinet in time will include, in addition to a secretary of education a secretary of the arts.

This month's total eclipse of the Moon is interpreted as menacing, since it brings Saturn in rising position and presages bloodshed in foreign lands.

This eclipse also is believed to forecast many crimes in the United States where murders will be even more numerous than formerly.

France is under a sinister sway and there may be much illness during a gloomy winter.

The evening of this day is a propitious time to entertain celebrities and is favorable for stag parties.

Persons whose birthdate it is have the augury of a happy, prosperous year in which they are able to realize their ambitions. Domestic environment—should be especially fortunate.

Children born on this day probably will have the rare talent of making the most of their possibilities. They are likely to be attractive in appearanc, tactful and charming. These subjects of Scorpio are on the cusp and may partake of Sagittarius qualities.

STRANGE AS IT SEEMS—by John Hix

UNCLE WIGGILY

By HOWARD R. GARIS

To-day's Bedtime Story

UNCLE WIGGILY'S LUNCH BASKET.

(Copyright, 1928, by McClure Newspaper Syndicate.)

Of all the animals living in Woodland, near where Uncle Wiggily had built his hollow stump bungalow, none was more sly or cunning than the Weasel. Though he was not as large as Uncle Wiggily, the Weasel was so fierce and strong, so quick and tricky, and with such sharp teeth that Uncle Wiggily feared the Weasel even more than he did the Fox, Wolf or Bob Cat.

"For the Fox, Wolf and Bob Cat are large, and when I look across the fields, or even amid the trees of the woods, I can easily see those Bad Chaps coming," said the bunny uncle.

"But the Weasel! Dear me! When he starts after me he slinks along, hiding under bushes and rocks and behind trees. In winter his fur turns white so he looks part of the snow and I can hardly see him before he is ready to jump on me. Oh, no, I don't like Mr. Weasel!"

Now the Weasel was always trying to catch Uncle Wiggily but, so far, the Sly Chap had not done so. Uncle Wiggily had good luck and always managed to get away in time, though more than once the rabbit was nearly caught.

It was one time after the Weasel had tried to catch the bunny, but had not done so, that the Sly Chap said to his wife:

"I know how I can get that bunny."

"How?" asked Mrs. Weasel. "I hope you get him soon, for we have very little to eat in the burrow."

"I'll go out right now and get him!" snarled the Weasel. "I have a new trick I am going to play."

"What kind of a trick?" asked his wife.

"I am going to hide in his lunch basket," snarled the Weasel, not because he was impolite to ths wife, but because that was his way of speaking.

"You mean hide yourself in Uncle Wiggily's lunch basket?" asked Mrs. Weasel.

"Yes," answered her husband. "Uncle Wiggily, of late, has been going out to look for adventures and taking with him a big basket of lunch. It is quite large enough for me to fit myself into. And once I am inside the basket, I'll snuggle down until Uncle Wiggily, will have carried me with him into the far woods. Then, when he opens his basket to eat his lunch, out I'll pop and I'll catch him. Then I'll eat my lunch. Ha! Ha! Ha!"

"Ha! Ha! Ha!" laughed Mrs. Weasel. "Save some lunch for me!"

"I shall," promised her husband. "And now I must go hide outside Uncle Wiggily's bungalow. When I see him start out with his lunch basket I'll follow and the first chance I get I'll hide myself in the basket and wait my chance to pop out and catch him."

"Do you think you can hide in Uncle Wiggily's lunch basket without him seeing you?" asked Mrs. Weasel.

"I'm quite sure I can," said the Sly Chap. "Uncle Wiggily often sets his basket down to rest and sometimes, when he is resting, he falls asleep. When he is asleep I'll sneak up, throw out the lunch, hide myself in its place and the rabbit will never know. Ha! Ha! Ha!"

"True enough, he will never know!" chuckled Mrs. Weasel. "Ha! Ha! Ha!"

So the Weasel slunk along to Uncle Wiggily's bungalow. And, surely enough, a little later Mr. Longears came out carrying on his paw a large basket of lunch. Just as the Weasel had found out, the bunny uncle, of late, had been taking his lunch with him.

"You see," said Uncle Wiggily to his wife, "the winter days are so short now that if I come home to lunch at noon I lose time and can't find any adventures. So I'll take my lunch with me." And he did.

Along over the fields and through the woods hopped Uncle Wiggily with his lunch basket. But he had not gone very far before he sat down on a log to rest, placing the basket behind him.

"If it were not so near where the Police Dog comes along, I would pop out and grab Uncle Wiggily now," whispered the Weasel to himself, for he had followed the rabbit from his bungalow. "But, as it is, I'll throw out the lunch, hide myself in the basket and wait until this rabbit has carried me deep and far into the woods. Then I'll pop out and get him where no police Dog can arrest me."

Uncle Wiggily took a little nap as he sat down on the log resting, and while he slept the Weasel slyly opened the basket, threw out the nice lunch Nurse Jane had put up, carrot sandwiches, cabbage cake and everything and inside the basket the Weasel hid himself. Pretty soon the bunny awakened, picked up his basket and traveled on, taking the Weasel with him, though not knowing it. But don't worry. The Weasel isn't going to catch Mr. Longears.

Why We Do What We Do.

WHY WE MISSPELL USUAL WORDS

By Mehran K. Thomson, Ph.D.
(Author, The Springs of Human Action)

If you stop to think about it you are likely to misspell words that you know perfectly. This may happen with such simple words as "nose" and "are."

Spelling is a skilled act that has become habitual by repetition. And, like all habits, the act follows a definite nerve pathway and is more or less automatic. When you start on the first letter the next and the next follow as a matter of course because whatever enters the mind together or in sucession tends to be recalled in the same order.

You are likely to misspell when you stop to think about it because in so doing you interfere with the process. When a child is interrupted in the midst of saying his little piece he is completely thrown off and will have to go back to the beginning and get the benefit of the momentum, the sequence in which he learned the selection. The interruption may even throw him off so completely that he will not be able to finish the piece even though he return to the beginning. Each failure causes loss of confidence and becomes a link in the chain of the recalling process. So that each time he comes to the place where he had trouble he is likely to have trouble again.

When you spell a word that you have previously learned how to spell without thinking about it, the nervous impulse takes the easiest and most natural path that has previously been marked out for it. But when you stop to think how to spell it, in effect you take hold of that nervous impulse by a process of attention, and try to force the nervous impulse through the brain center. In other words, you are working hard and using up more material. That is why you are likely to misspell the word.

"Trust your first impression" is good advice because it takes advantage of the original and habitual mechanism. When you stop and try to figure out an act that is habitual you get confused because you tangle yourself all up literally in the brain cells and the motor paths concerned.

This is why most skilled acts are done without thinking about them. The less thinking required the less chance for mistakes. The more nearly any act can be reduced to mere mechanical reaction the greater the chance for accuracy. The technical skill of the musician, the ball player, the boxer and all others is in muscle co-ordination and open pathways through the neural connections as the result of practice through repetition. The slightest interference by conscious effort is likely to prove disastrous.

Misspelling a word when you stop to think about it is merely one illustration of the rule that applies in every case of skilled acts which are always done best without thinking, once the skill is acquired.

Why do you do what you do? Ask Dr. Thomson. Write care of this paper, and send stamped, self-addressed envelope for reply.

(Copyright, 1928, McClure Syndicate.)

LYRICS OF LIFE

A STITCH IN TIME

If one will mend the little tears,
Then how much longer something wears!
The little seams that often start,
That just begin to pull apart,
The rips that only need a thread
Before they have a chance to spread—
They only need a stitch or two,
Then how much longer they will do!

And I've been thinking much of late
The little rips that grow so great
Are not alone in waist or dress
But many other things, I guess.
The saddest quarrel ever heard
Began with but one careless word,
Until the long, long years revealed.
A hurt a moment might have healed.

A woman wise is one who mends
The lovely fabric of her friends,
Who finds they have their failings, yet
Who has the wisdom to forget.
We do not throw a glove away
Because it failed us just one day.
If one will mend the little tears,
Then how much longer friendship wears!

(Copyright, 1928, Douglas Malloch.)

Flashing Eyes
Laughing Eyes
Downcast Eyes
Eyes tell Your Character

The prettiest of dimples—or lip or a sigh,
Ne'er can compete with the charm of the eyes

Brown eyes for strength—Blue for generosity—Gray eyes for jealousy—Sparkling eyes indicate beauty, yes, and good health, too! Do your eyes sparkle? Are the whites clear or are they tinged with yellow—indicating an out-of-sorts condition—due to constipation? If so, you need

REMOVE YELLOW TINGE WITH BEECHAM'S PILLS

Try a regular daily course for a short period. Your eyes will soon tell the story of improved health.

A Vegetable Product

Read about Character from the Eyes in future Beecham Advertisements. B-11

The Right Soap For Baby's Skin

In the care of baby's tender skin Cuticura Soap is the mother's favorite. Not only is it unrivaled in purity and refreshing fragrance but its gentle emollient properties are usually sufficient to allay minor irritations and promote skin health.

Sample Each Free by Mail. Address Canadian Depot: "Outicura Soap" Ltd., Montreal." Price, Soap 25c. Ointment 25 and 50c. Talcum 25c.

Cuticura Shaving Stick 25c.

Quitting Business **ROUTLY-BRAUND, LIMITED** *Selling Out*

Sets a Record for Value-Giving in Peterborough

We want every professional bargain hunter from miles around to come. We want every critical purchaser to come and put us to the test. The mighty public selling-out sale knows no limits. We assure every economical purchaser that the entire stock will be marked down to closing out prices. Plain unvarnished marked down prices stand before you here.

LIKE A BOLT FROM THE BLUE SKY

Right at the start of the Winter season—right when everybody needs new footwear—right when you expect to pay top prices—COMES THIS SELLING-OUT SALE. Remember, the entire $20,000.00 stock is involved. Hundreds—and, in fact, thousands—have benefited already. Be convinced—attend this Sale.

MEN'S SHOES

Men's highest grade Boots and Oxfords in calf, viel kid and patent leather. Big range of styles. Priced at .....

2.95 - 3.49
4.49 - 4.95

Boys' Boots and Oxfords

Bring the boys here for their Fall Footwear. You'll be surprised at the savings. Money saved is money earned. They are priced at .....

1.95
2.49
2.95

Children's Boots, Straps and Oxfords

Hundreds of pairs to choose from. Exceptionally well selected high-grade Footwear in patent, tan calf, etc. Made with solid leather soles and many with rubber heels. Priced at .....

$1.95 $3.49
$1.29 $2.49
$1.49 $2.95
$2.39

LADIES' SHOES

Extraordinary values in Ladies' Black Patent, Black Kid, Tan Calf and Satin Pumps, Straps and Ties. Cuban and Spanish heels. Specially reduced and priced at .....

$1.95 $3.95
$2.49 $4.59
$2.95 $4.95
$3.49 $5.49

STOCK CONSISTS OF
Men's, Women's and Children's
SHOES, TRUNKS, CLUB BAGS, SUIT CASES HAT BOXES HOSIERY
Men's Heavy and Dress RUBBERS
Ladies' and Children's RUBBERS and GOLOSHES

BARGAINS PILED HIGH AND WIDE THRU OUT THE ENTIRE STORE

JUST FOLLOW THE CROWDS Around the Corner off George St. to ROUTLY BRAUND'S SHOE STORE Charlotte St.

SELLING OUT ROUTLY-BRAUND, LIMITED SHOE STORE
174-176 CHARLOTTE STREET, PETERBORO

LONDON SCORES WINNING GOAL IN OVERTIME

CORBEAU'S PANTHERS DEFEAT BUFFALO BISONS BY 3 TO 2

Voss and Ironstone Star in Overtime Victory For Canpro Club.

FURIOUS BATTLE.

Wes King Scores Final Tally That Won the Decision.

LONDON, Ont., Nov. 20.—By scoring the winning goal with just a little over three minutes of the ten minute overtime period gone, Bert Corbeau's young London Panthers staved off the final furious bids of Percy Lesueur's Buffalo Bisons and forced them to take a 3 to 2 defeat in their Canpro debut after an exciting game that thrilled over 2,000 fans at the arena last night.

Wes. King was the Panther sharpshooter who nabbed a loose puck, following a face-off back of the Bison's blue line, and drilled it between Taugher's feet for the score that broke the tie that existed at the end of the third frame during which the Buffalo veterans came to life and, widely outplaying the Panthers, tied it upon a lucky play after having subjected Joe Ironstone to a veritable fusillade of shots from all angles.

Brydson tied the count for Buffalo in the third, when he batted in the rebound of Bogardis' shot from a pile-up in front of the London goalie, who again played a wonderful game throughout the rather wild but peppy hockey that both sextettes exhibited.

The Bisons presented a powerful team that will make plenty of trouble before the race is settled, but they lost their first loop fixture when Corbeau's youngsters found their scoring punch and justified his faith in them. The line-ups:

London—Goal, Ironstone; defence, Voss and Moore; centre, Connacher; wings, Jackson and Filmore; subs, Corbeau, Lever, King, White, McCully and Foxworthy.

Buffalo—Goal, Taugher; defence, Ledermen and Frew; centre, Roth; wings, Brydson and Bogardis; subs, Smith, Lott, Hughes and Huard.

Referee—Dr. W. J. Laflamme, Woodstock.

Bowling
Alley Gossip
By Pin Boy

A.Y.P.A. LEAGUE.

The twelve teams in the A.Y.P.A. Bowling League bumped the alleys at the Duffus Recreation Academy on Friday last in their weekly workout, and clever bowling and close decisions were featured in every game.

The Senecas fell under the attack of the Iroquois and won only one game, the winner having the edge on most of the play except in the first game when Gore and Bachelor won for the Senecas by some big league bowling. G. Manning was high man for the second time in two weeks and is earning a reputation as a consistent bowler. His scores of 201 and 548 carried off high single and three.

* * *

The Sioux swamped the Crees in every game and were 500 pins to the good in total pinnage, although G. Beauclerc for the losers piled up a high single score of 233 and assisted by his team-mates worked hard but were no match for the clever Sioux, especially B. Moore and J. Field who were responsible for high singles of 225 and 200 respectively.

* * *

The hardest fought battle of the night was staged by the Chippewas and Blackfeet, the latter taking two games out of three. Ormie Heap was high man with 261 while Miss E. Thompson of the same team showed up well with 232. For the Blackfeet Tom Montgomery with 252 single and D. Miller with 233 were the mainstays and Miller's high trio amounting to 516 carried off the honors.

* * *

The Hurons took the big half of the score in their argument with the Dakotas, despite the nice performance of Price, who made 243 in one game. M. Fowler took high three with 479.

* * *

The Oneidas were totally defeated by the Algonquins but this encounter was a very one-sided affair as the Oneidas were handicapped by three dummy scores, nevertheless Jack Hope played a fine game, making 221 and 525. J. Pritchard turned in the nicest card for the winners with 221 and 583.

* * *

Engineers' League.

Price Setting, No. 1	48	points
D.C. Engineering	42	"
Industrial Control	42	"
Mechanical Engineering	36	"
Switchboard, No. 1	28	"
Switchboard, No. 2	20	"
A.C. Engineering	20	"
Laboratory	16	"
Induction Motors	14	"
Price Setting, No. 2	14	"

C.G.E. Shop League, Group 3.

Stores Dept.	15	points
Drafting Dept.	15	"
Engineering	12	"
Coil Winding	12	"
Fitters	12	"
Test, No. 1	7	"
Production Dept.	7	"
Test, No. 2	6	"
Test, No. 3	3	"
Test, No. 4	1	"

RULING

MACHINE-RULED FORMS OF ALL kinds, in all ruling colors, are neatly and promptly attended to at The Peterborough Examiner Ltd. Intricate forms our specialty.

LEAGUE STANDING.

The standing of the clubs in the Canpro League, including last night's games, is as follows:—

	P.	W.	L.	T.	F.	A.	Pts.
Detroit	3	3	0	0	8	2	6
Niagara Falls	4	3	1	0	10	7	6
London	3	2	1	0	5	4	4
Windsor	2	1	1	0	3	6	2
Toronto	1	0	1	0	2	3	0
Kitchener	1	0	1	0	2	4	0
Hamilton	3	0	3	0	3	6	0
Buffalo	1	0	1	0	2	3	0

This Week's Games

Tuesday—Hamilton at Toronto.
Wednesday—Buffalo at Windsor, London at Kitchener.
Thursday—Detroit at Toronto.
Friday—Toronto at Niagara Falls.
Saturday—Hamilton at Kitchener, Niagara Falls at Buffalo.
Sunday—London at Detroit.

HAL DE CRUCHY WILL OFFICIATE

Officials Named For Eastern Rugby Final at Hamilton.

WINNER MEETS REGINA.

TORONTO, November 20. — Arrangements have been made by the C.R.U. executive for the Eastern Canadian Rugby final between the Hamilton Tigers and University of Toronto. The game will be played at Hamilton next Saturday and the officials will be: Referee, Hal De-Gruchy, Toronto; umpire, Joe O'Brien, Montreal; head linesman, Johnny McKelvey, Hamilton; timers, R. B. Isbister, Hamilton, and Dr. J. McCollum, Varsity; penalty timer, John DeGruchy, Toronto; yardsticks, Doug Addison, Toronto, and C. E. Wigle, Hamilton.

Tentative arrangements were made for the Canadian play-offs in the intermediate and junior series which have become simplified by the withdrawal of the intercollegiate champions from both series. Loyola withdrew for the usual Montreal academic reasons, but Queen's were forced out because six of the players were over the age limit for the C.R.U. series and it was impossible to get players to fill their places. There is no age limit in the junior intercollegiate series.

The Regina Rough Riders are coming east and will play the winners of next Saturday's game in Hamilton, on the grounds of the winning team on December 1st.

This date will also be the one for the intermediate and junior finals. In the intermediate series the O.R.F.U. title holders, either Oshawa or Sarnia, will play at the Quebec winners' field, while in the junior series Montreal A.A.A. will paly on the grounds of the Ontario champions.

Tom Borton of Montreal will be the referee in the intermediate final at Montreal while Ross Craig of Hamilton and Harold Bailey of Toronto will handle the junior C.R.U. tilt.

NEWCOMERS WIN S.P.A. FIXTURE

Young Rangers Defeat Parkdale Canoe Club By 3 to 2.

TORONTO, Nov. 20.—That all the good junior hockey around Toronto will not be played in the Big Four group was indicated last night in the S.P.A. double-header, when two newly formed teams from the proposed West End section, eliminated Parkdale Canoe Club and Varsity from the pre-season series. Ed. Wildey's Young Rangers capsized the Canoeist by a 3 to 2 score while West Toronto vanquished Varsity students 4 to 2. Both games were good exhibitions of early season hockey, with the scores always close enough to supply uncertainty and keep the small crowd in the Arena Gardens until the last bell.

The display of the newcomers, both teams and players, was the feature of the night, for several youngsters gave promise of developing into high-class stars while the new clubs proved stronger than older organizations. West Toronto and Young Rangers in winning the right to advance in the quest for the Sportsmen's silverware, both made impressive starts, particularly the Westenders, coached by Bill Hancock, ex-Newmarket mentor.

West Toronto, garbed in brilliant uniforms, caught the fancy from the start and before the game was much older, they exhibited more than color, while the Young Rangers should also figure in hockey happenings. The Westerners, Rangers, Danforths who gave a good display last week; Victorias, who made their appearance on Wednesday, and probably Oakville will be around in the same section and they should provide a real race in the regular O.H.A. schedule.

FOR SALE
AT THE EXAMINER OFFICE

SHELF PAPER, CARDBOARD, Envelopes, Nurse's Temperature Charts, Receipt Books, Rent Receipt Books, Short Lease Form, Paper for Lamp Shades, In Memoriam Cards, Sympathy Cards, Customs Invoices, Tags, Correspondence Cards, Plain Cards of all kinds and sizes, Butter Paper, Adding Machine Rolls, Scratch Pads, Carbon Paper, Tags, Calling and Visiting Cards, Blotting Paper, Wrapping Paper. dtf-2250

MAROONS WILL MEET RANGERS AT NEW YORK

VIEWS ON SPORT

It was evident at Deloro that Central League baseball will give the fans some keen games next summer.

It was suggested at the O.H.A. convention that teams be allowed three substitutes instead of two but this was defeated in order to protect teams from the smaller centres. All players on O.H.A. teams will be put on an equal standing and players that are in the box when the game starts will be called "alternates" and not substitutes.

* * * * * * *

There was a strong protest expressed at the meeting against the "gentleman's agreement" as practised by the N.H.L. in which an amateur player is tied down to a professional team without his knowledge or consent. This is one of the worst phases in the N.H.L. Teams attempt to grab amateur players and the O.H.A. were wise to voice their protest.

* * * * * * *

Dunc Munro, captain of the Canadian Olympic hockey team in 1924 and defence player on the Montreal Maroons may be out of hockey for good. On examination by doctors it was found that Dunc is suffering from a heart condition that would make it dangerous for him to play again in such strenuous sport as hockey. He is one of the best known players in the game and the fans will be sorry to see his playing career ended.

* * * * * * *

Oshawa "Blue Devils" defeated London in the semi-finals of the Intermediate O.R.F.U. playoffs. The Oshawa team is composed almost wholly of former players of the Oshawa Collegiate team and they all played against former P.C.I. teams. Why is it that a good intermediate team can not be built up here of former players of P.C.I.? The players here are just as good and perhaps have a better knowledge of the game, after passing through Coach Browne's hands, than the Oshawa graduates possess.

* * * * * * *

Reports are drifting in from every town and hamlet in the province that hockey training has begun. No local players should miss the weekly workouts at the "Y" gym on Wednesday nights and he should be working in a little training on the side too. "Gamey" Jarvis and "Johnnie" Johnson are two players from St. John's teams of last season that should turn out with the intermediates this year. They are both smart hockey players.

* * * * * * *

Toronto Leafs proved that they are going to be one of the real contenders in the N.H.L. when they trimmed Canadiens the other night. The Leafs are speedy with Bailey, Carson and Cox, and the defence of Duncan and Day coupled with the close checking of the forwards proved too much for even the whirlwind Morenz and Joliat. Howie Morenz repayed the fans for the admission fee when he flashed up the ice through the whole Leaf team, pulled Chabot out of the nets to one side and slid the puck in the other corner.

HAMILTON CLUB LOSE THIRD GAME

Niagara Falls Twice Came From Behind, Finally Winning 3 to 2.

NIAGARA FALLS, Ont., Nov. 20.—The Niagara Falls Canpros copped another victory here last night when Hamilton Tigers took the short end of a 3 to 2 score. The game, which was witnessed by some 2,000 fans, was interesting and the result was in doubt at all stages.

Play became "lively" in the second stanza when twelve penalties were handed out. They were all for petty offences, however and the game could be called a clean affair. There was little to pick between the two teams, though the Lalonders deserved their win on their noble efforts and consistent plugging.

Godin, Prestia, Cain and Quesnell were most effective for the winners, while Dunning, Bennett, Brophy and Reinikka all played strong hockey for the Tigers.

Niagara Falls—Goal, Farrell; defence, Cain and Duggan; centre, Quesnell; wings, Godin and Kelterborn; subs, Prestia, Steele, McLeod, Hurtubise, Madden and Kitchen.

Hamilton—Goal, Reid; defence, Bennett and Quennville; centre, Reinikka; wings, Dunning and Brophy; subs, Hoffman, D. Hamel, H. Hamel, Duncan, Morris and Baker.

Referee—Mike Rodden, Toronto.

The Summary.

First Period.

1—Hamilton, Bennett, 15.00.

Second Period.

2—Niagara Falls, Prestia, 5.00.
3—Hamilton, Bennett (Brophy) 5.00.
4—Niagara Falls, Godin (Prestia), 7.00.

Third Period.

5—Niagara Falls, Godin, 1.00.

Penalties: First period, Bennett, Duggan; second period, Madden, Brophy, McLeod, H. Hamel, Cain 2, Steele, Quesnell, Baker, Godin; third period, Brophy, Bennett, Cain.

BALL CLUB TO HOLD MEETING

Officers Will Be Elected at Organization Meeting of Peterborough Baseball Club.

DELEGATES AT DELORO.

Messrs. Max Swanston and Vic Hamilton were delegates to the annual meeting of the Central Ontario League, which was held in Deloro on Saturday morning, and at which R. A. Elliott, of the Deloro team, was elected president, following H. T. McFadden, of Peterborough, who is now past president.

The Peterborough senior ball team, together with Oshawa, Belleville, and Deloro, will form the district this year. Kingston is not included.

The schedule, which will give each team four home games with each club, should make a very interesting baseball season next year.

The organization meeting of the Peterborough Baseball Club will be held in the course of the next week or ten days, when officers will be elected and every effort made to have the club assume a commanding position in baseball during the season of 1929, which it has held in years gone by.

ATHLETIC UNION ACCEPTS RECORDS

Applications For Some Lowered Marks Rejected By Body.

NEW YORK, N.Y., Nov. 20 (Canadian Press).—The National Amateur Athletic Union yesterday accepted a number of track records but turned thumbs down on other applications for lowered marks.

Emerson (Bud) Spencer's record of 47 seconds for the 400 metres run May 12, 1928, was accepted, and the Stanford track captain's performance is expected to be listed later as a world record.

The world's record of 52 seconds, made by F. Morgan Taylor, Illinois Athletic Club, in the 400 metre hurdles, July 3, at Philadelphia, was accepted. It has already been internationally approved.

Lee Barnes, University of Southern California, will not be named the champion pole vaulter at this convention. His mark of 14 feet, 1½ inch, was referred back for further information as to the size of the pegs supporting the bar. Sabin Carr's 14 feet is the present outdoor record.

Ed. Hamm, the Georgia Tech, broad jumper, was formally credited with 25 feet, 11¼ inches, a world's record performance being made at the final Olympic tryouts at Boston, July 7.

The convention awarded the National Marathon championship to Boston in preference to Baltimore. The title will go to the winner of the classic Boston A. A. long distance race in April.

HOCKEY SCORES.

The results of hockey games played last night were as follows:

Canadian League.

Niagara Falls 3, Hamilton 2.
London 3, Buffalo 2. Three minutes overtime.

Junior S. F. A.

Young Rangers 3, Parkdale C.C. 2.
West Toronto 4, Varsity 2.

Canadian-American.

New Haven 5, Providence 3.

Senior O.A.H.A.

Victorias 9, M.A.A.A. 1.
Columbus 3, U. of Montreal 1.

FAMOUS CANADIAN RUGBY GAMES, PLAYS AND PLAYERS

By NICK BAWLF— **Former star football, lacrosse and hockey player, now coach at Cornell**

There was a time when Osgoode Hall besides developing great legal minds produced celebrated rugby teams. The budding lawyers' team of 1892 were a collection of stars who met all comers and treated them alike even the M.A.A. which

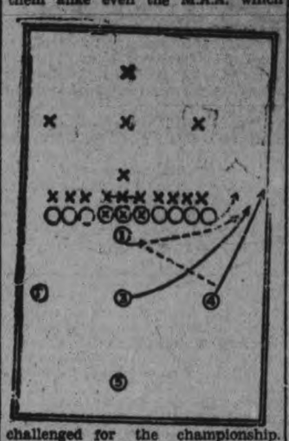

challenged for the championship. Five points, the result of a drop kick, saved the Montrealers from a coat of whitewash. Osgoode Hall scored 45 points and were declared champions of Canada. The game was played on that historic old rugby battleground, Rosedale grounds, Toronto. It took place November 10th on a wet and slippery field. Montreal was not accustomed to Osgoode Hall's wing line blocking tactics. Jimmie Smellie's quarterback play featured the game. His long passes to his wing halfbacks were spectacular. This play was a favorite in the old days when the halfbacks stood ten to twenty yards apart. Here it is diagrammed:

When Osgoode Hall scrimmaged the ball, Smellie, No. 1, received it from the heel-out and passed it 10 or 15 yards laterally to No. 2 or No. 3 or in this case No. 4, the right half. No. 4 runs as far as he can, then passes it to a team-mate or punts it down the field. The teams lined up:

Osgoode Hall—Fullbacks, McKay, Kerr, Wood; half-back, J. Senkler; quarterback, Smellie; scrimmage, Blake, Copeland, Young; wings, Peterson, Moran, E. Senkler, Pope, Patterson, Farrell, Rykert.

Montreal—Fullbacks, Fry, Miller, Male; halfback, Campbell; scrimmage, Higginson, Black, Bell; wings, Baird, Montserrat, W. Jamieson, Routh, Redpath, Buchanan, H. Jamieson.

To-morrow—Ottawa versus Queen's in 1925.

POINTS DISCUSSED AT C.O.B.L. MEETING

Twelve Cent Mileage On Wet Days Among Questions Discussed.

(Examiner Correspondence)

MARMORA, Nov. 20—Presidency in the Central Ontario Amateur Baseball League was unanimously accorded R. A. Elliott of Deloro at the annual meeting of that League held in Deloro on Saturday. The fact that H. T. McFadden of Peterborough, retiring president, was unable to continue his active interest in the League's welfare made the choice of a successor necessary and although Mr. Elliott spoke of O.B.A.A. duties as a reason for someone else to get the chance to shoulder local baseball leadership, the gathering felt otherwise and consequently his election was sealed.

Representatives were present from Belleville, Peterborough and Deloro. Oshawa sent a message regretting inability to be represented and asked that Mr. McFadden look after their interests. Previous to election of officers, Mr. McFadden touched upon the necessity of his retirement and referred to his pleasant associations with the League. He also referred in eulogistic terms to Belleville's success in winning the championship and paid a tribute to Mr. Elliott's zeal for baseball in general. Secretary N. Thompson also explained that the revision of the constitution and by-laws had, as asked for at a previous meeting through contending circumstances, not been accomplished. It was therefore felt that it should be left to the incoming committee which was agreed upon by those present. Following his election as president, R. A. Elliott took the chair and two other officers were speedily filled, namely:

Vice-President—F. G. Chester, Oshawa.

Secretary-Treasurer—N. Thompson, Belleville.

The choice of executive is being left to a meeting of the League which will be called in the early spring, to which each club forming the League will be asked to send an officer to fill a position therein. The president then reminded those present that the constitution should be remodelled before the executive was formed. After some discussion, the motion was carried that the president with the assistance of Messrs. J. Hemphill and H. A. McNally draw up and submit a tentative constitution and by-laws before February 1st.

Minor discussions followed, one point raised being the twelve cent mileage on wet days when games were not playable. This and similar questions will be decided at the spring meeting. The next business concerned the schedule. It was decided that the secretary draw up a quadruple schedule with opening games to be arranged at Belleville and Peterborough on May 24th. The schedule will be drawn up with another consideration. Peterborough and Oshawa desire Saturday games and Belleville and Deloro ask for Wednesdays. Before adjournment for lunch, discussion centred for a short while on League entrance fees. Upon resumption of business, these were placed at twenty dollars. Delegates to the O.B.A.A. meeting to be held at London on April 6 are Messrs. N. Thompson, W. Gerow and M. Swanston.

The question of umpires having been dealt with, a motion was carried that Mr. McFadden be granted a life pass. Mr. Thompson, in speaking on the motion, mentioned that the retiring president had rendered a great service, something they could not forget. Mr. McFadden replied in appreciative terms. Thus ended a meeting which conveyed the impression that a rosy season awaits the League in 1929. With Belleville, 1928 1928 senior champions in the field and the other three clubs likely to have well represented teams, prospects never looked better.

DUNC MUNRO MAY BE OUT OF HOCKEY

Montreal Maroon Defence Man Suffering From Heart Trouble.

MONTREAL, Que., Nov. 20.—Dunc Munro, defence player of the Montreal Maroons, is out of hockey for three weeks at least and probably for all time. Saturday he was given a thorough examination at the Royal Victoria hospital by a group of specialists. He was found to be suffering from a severe cold, threatening pneumonia, and also from a heart condition—and it is this latter ailment which may keep him out of hockey for all time.

The leader of Canada's 1924 Olympic champion team turned professional with the Maroons when the club was first formed in the summer of 1924 and since that time he has been captain and defence star of the Montreal club. Aside from Benedict, veteran goalkeeper, Munro is the only playing member left of the original Maroon team.

The big defence man had previously announced that he would retire from hockey after this season.

PRO CHAMPS IN FINE SHAPE

New Yorkers Will Put Up Stern Battle Against Montreal Crew.

PLAYERS ON INJURED LIST.

NEW YORK, N.Y., Nov. 20.—(Canadian Press.) —Having inaugurated the 1928-1929 hockey season locally in a bitter battle with the New York Americans last night, which ended in a 1-1 tie, the New York Rangers prepared yesterday for another strenuous tussle on Tuesday night when they entertain the rugged Montreal Maroons.

Badly handicapped against the Americans by excessive heat and water-soaked ice, the Rangers are hoping for cooler weather to help them cope with the maroon sweatered clan, who are well known as a great road team.

The Rangers came out of Sunday's game somewhat battered. 'Ching' Johnson, husky defence man, received a nasty gash over the eye and other bruises, sustained in his efforts to outguess the wily Broadbent of Americans. Bun Cook also suffered a gash on the face when he attempted to brush Conacher, opposing guard, out of his path Except for other minor hurts the team is in fine fettle and determined to avenge the moral victory registered by their intra-city rivals in holding the world champions to a tie.

sunny days for sonny in california

THE Santa Fe will take you and your family there—swiftly, in comfort and luxury.

A fascinating pageant parades past Santa Fe train windows. Far peaks, abysmal chasms, Indian pueblos, romantic ruins. The Southwest is wrapped in mystery and radiant with beauty.

Six Santa Fe trains leave Chicago and Kansas City every day for California. Fred Harvey dining service is the best in the transportation world.

California Mid-Winter Escorted Tours—21 days—all expense. On the way—Indian-detour, Grand Canyon, Phoenix, California, and Yosemite. Return through Feather River Canyon, Royal Gorge, Colorado Springs and Denver. Leave Chicago Saturdays, Jan. 5-19, Feb. 2-16, March 2-16, 1929. Ask for details.

F. T. Hendry, Gen. Agent, Santa Fe Ry.
504 Transportation Bldg., Detroit, Mich.
Phone: Randolph 8748

Our Boarding House — By Ahern

TIGERS IN TRAINING FOR SATURDAYS GAME

Capitol Entertainment

The Whole Country's Talking About

MARION DAVIES
WILLIAM HAINES
in
SHOW PEOPLE

A KING VIDOR PRODUCTION

A Metro-Goldwyn-Mayer Picture

THE Picture the Whole Country's Talking About! Imagine beautiful Marion Davies and breezy Bill Haines together in a picture with a score of other stars like Chaplin and Fairbanks appearing in its Hollywood studio scenes!
DON'T MISS IT!

Laurel & Hardy
in
"TWO TARS."

REGINA ROUGH RIDERS' RUGBY TEAM

THE REGINA ROUGH RIDERS RUGBY TEAM, WESTERN CANADA SENIOR CHAMPIONS

Standing (left to right).—Desmond Grubb, Eddie James, Johnny Achtzener, Fred Brown, Jerry Erskine, Curtis Bates, Greg Grassick, Howie Milne (coach), George Gilhooly, Fred Wilson, Fritz Sandstrom, Stewart Clarke.

Kneeling (left to right)—Pete Williams, Dick Hayes, Buster McDougal, Gordon Duff, Nick Busch, Clare Warner, Jack Arnot, Wilf Brown, Clayt Honey, Joe Gerber.

Winning six games by an aggregate score of 137 to 12, the Rough Riders won the Western Canada Senior rugby football championship for the third time in a row this fall and are now awaiting word to visit the east for the Dominion play-off on December 1. The team is managed by "Tare" Rennebohm and coached by Howie Milne, who led the Regina Monarchs to the junior hockey championship of the Dominion last fall.

To win the western title this season the Rough Riders trounced Moose Jaw thrice, the Winnipeg Tigers twice and Winnipeg St. John's once. Alberta and British Columbia both defaulted.

REGENT Now Playing

A Comedy-Drama for the Whole World!

BILLIE DOVE
"American Beauty"

A First National Picture

COMEDY - REVIEW - FOX NEWS

Hear the Regent Orchestra playing the Latest Popular and Classical Hits!

Prize Winning Essay

In contest conducted by Haboco Stores, Peterborough.

WHY I LIKE TO BUY IN A CHAIN STORE.

(By Marion Ruth Staples, Fraserville)

There are many reasons why I like to buy in a chain store. From these I have tried to select the most important.

My first and greatest reason is because I receive such splendid values. The goods for chain stores are bought in large quantities. This means an actual reduction on the price. When sold to us they are cheaper than they can be bought from a small general store.

Also in chain stores I am sure to be given both courteous and efficient service. I find generally, that the clerks take a personal interest in the store and enjoy getting and retaining customers.

Another reason is that on entering a strange town a chain store is like meeting an old friend in a new place. I know that I can rely on what they say and that the different articles are of a good brand.

My shopping district is Peterborough. I go to school every day on the train. When anything is wanted by the folks at home I can go to the same kind of store and will be sure to get exactly what is wanted.

In a large place there is more than one store of the same kind. This enables people from different parts of the city or town to avail themselves of the bargains. Again this allows them to lower their prices because of the increase of buyers. Another reason follows directly from the former. Because of the number of shoppers there is a quick turn-over of stock an in this way the goods are always kept fresh.

The chain stores buy directly from the manufacturer. This means that instead of three or four people having a commission or profit on the goods, there are only two, the manufacturer and the chain store. This eliminates the wholesale dealers and agents.

MARION RUTH STAPLES,
Fraserville, Ont.

Age 15.

NO SECOND TRIP.

FRIEDRICHSHAFEN, Germany, November 20 (Canadian Press). — The Graf Zeppelin will make no second trip to America this year, the Zeppelin works announced to-day, saying that the necessary supply of gas was not available.

MEET ORPHANS IN RUGBY FINAL

Hamilton Club Enters Contest Heavy Favorites Over Toronto.

VARSITY TAKES UP GRIND.

HAMILTON, Nov. 20. — Hamilton takes its football seriously. That has long been a fact. It is even more established now, with the wealth of detail work that is being undertaken to make Saturday's game more an outstanding attraction in every way. Despite the fact that the Jungle Kings will enter the contest as favorites, nothing is being taken for granted.

The team and officials are concentrating every bit as much upon the coming struggle as they have done with their hardest group fixtures, and while the heavy training is being conducted the lighter side of things is being given attention.

The irrepressible Sam Manson, who has been the organizer of rooters' clubs of various descriptions in the past, is laying plans to have the Camels Club out in force again. This body functioned with varying degrees of success in the rain and mud at Varsity Stadium last season, when Tigers were bowing to Balmy Beach, but its originator has high hopes that Saturday will be a more propitious occasion.

Samuel has been ill. He continued to be ill until it became apparent that something had to be done about organizing vocal and comedy support for the Striped Cats this week. Sammy was galvanized into action when it occurred to him that the tiem was short. The Camels Club had been lying dormant since that disastrous final last season, and the problem required all his energy.

Orphans Resume Practise

TORONTO, Nov. 20. — Although Coach Jimmy Douglas of the Varsity Orphans, senior O.R.F.U. champions, decided on Saturday to let his players rest until Wednesday, he has changed his mind and has called a workout for this afternoon, when preparations will get under way for Saturday's Eastern Canada final against the Tigers in Hamilton. While a number of the players finished the O.R.F.U. final in an exhausted condition, which was not altogether unexpected, as the weather conditions were of the most punishing nature and the Students used only three substitutes, the rest over the week-end brought them all back to form.

While the Orphans are not claiming a victory next Saturday, they are confident they will make a creditable showing, even if they will be outweighed 25 or 30 pounds per man. They anticipate a strenuous struggle, as it is a known fact that the Tigers have still kinks in their tails from the knot tied last season by Balmy Beach, and the Hamilton supporters have made no effort to disguise the fact that the Bengals are going out to run up as big a score as possible against the O.R.F.U. champions.

On a fast field the Tigers will have a decided edge, and even in the heavy going they should have a margin, but the Students have already demonstrated that they can adapt themselves to heavy going. With Charlie Baillie an absentee, there is but little chance he will get in the game, the Orphans will be shy of experienced backfield players outside of Jack Sinclair and Doug. McFadyen, and this pair will be subjected to harder and deadlier tackling from the Tigers than they have encountered so far this season, but both lads are adepts at side-stepping would-be grapplers.

GERALD GREEN ON TORONTO TEAM

Defence Player Purchased From Bulldogs, Who Send Huard To Bisons.

WINDSOR, Nov. 20.—Rolly Huard, who has taken part in every game played by the Windsor Hockey Club since the Windsor Arena became the home of the local pro club, is no longer with the Bulldogs, having been traded on the even-up basis for Mike Neville of the Buffalo Bisons.

In making the announcement Manager Herb Mitchell admitted that the deal had been under discussion for several days, and probably accounted for the wild rumors that Huard was going to the Maroons or to Ottawa.

The Bulldogs' manager also denied the morning paper reports that Cliff McBride would be recalled by the Montreal Maroons. He spoke to Eddie Gerard over the telephone, and learned that the Montreal boss had no idea of requesting the return of the defence man. Furthermore, were McBride to go back to Montreal, Harold Hicks would come here in his stead.

Gerald Green, relief defence man secured from Buffalo in the trade for "Rusty" Hughes, was also removed from the Windsor roster when Mitchell sold him outright to the Toronto Millionaires early yesterday afternoon. The Bulldogs had 13 signed players, one more than the limit, and Mitchell decided that he could best spare Green.

Argentina Swimmer Sets World's Record

BUENOS AIRES, Nov. 20.—(Canadian Press).—The Argentine Olympic swimmer, Alberto Zorrilla yesterday broke the world's record for the 400 metres back stroke, swimming the distance in five minutes and 47 2-5 seconds. The previous record held by a Belgian swimmer, G. Blitz, was 5 minutes and 59 seconds.

SUPPORT the town that supportsyon BUY AT HOME

Earl Averill Sold To Cleveland Club

SAN FRANCISCO, Calif., Nov. 20 (Canadian Press).—Earl Averill, crack outfielder of the San Francisco Seals, was sold yesterday to the Cleveland Americans for an unannounced price, but believed to be around $50,000 and two players. Billy Evans, manager of the Indians, and Charley Graham, vice-president of the Seals, completed the deal here.

Bowling
Alley Gossip
By Pin Boy

K. OF C. ALLEYS.

Donovan's stalwarts are still secure in their position at the top of the Friday Night League as a result of their decisive win over the Clancy aggregation. Almost every one of the winners were going strong, but Clancy was the only one of his own team to go over 200 in any one game. Larry Fraser played a great game, chalking up 298 single, while J. O'Toole with two games over 200 made a total of 626 for high three.

* * *

Shaughnessy and Company were not no unlucky this week, and gathered in six out of eight points in their encounter with the Sullivan Sextette. Cecil Shaughnessy was very consistent, making 216, 244, and 258, while S. S. Shaughnessy's score of 309 went for high single

* * *

The tamest battle of the evening was staged by Whaley versus Paquette, each taking four points. Rutherford was the only outstanding performer, making 272 high single and 666 triple

C. G. E. LEAGUE.

The Fitters last week uncorked the biggest surprise of the season by taking three straight from the Coil Winders who were almost on the top rung of the ladder in this group. Nevertheless, the Scotties claim it was no accident, and hope to put the skids under the Stores crowd in the weekly scrimmage on Wednesday night.

* * *

We are still wondering which one of the Border Transit crew nailed Max Vincent's shoes to the floor the night he was to bowl. We'll admit it's pretty hard to slide when you're spiked down.

DRAFTING ROOM LEAGUE.

The Volts received a generous boost on the way to the championship when they blanked the Watts in three games on Monday night. Although far from spectacular, the victory was quite decisive, the winners being 200 pins to the good in total pinnage. H. Foster, of the Volts, and Walter Jackson staged a peppy contest in their efforts to take high single, making scores of 254 and 256 respectively. H. Foster took high triple with 630.

* * *

Huffman led the attack on the Short Circuits in fine style, making 261 single with the result that the Cycles gathered in six out of eight points. Morton, for the winners, was slipping along in good form, and made a trio of scores amounting to 636

* * *

The OHMS seem to be pin smashers out of the ordinary, as two of them, McCarney and Lesurf, topped the 600 mark. Lesurf turned in the best three scores of the night, 309, 203, 241—653. G. Morrison made a high single score of 264, which carried off the honors in this duel. The Hi-Pots, with the exception of M. Metherel, seem to be slow in hitting their stride, and dropped two games to the OHMS.

CONDITION UNCHANGED.

LONDON, Nov. 20.— (Canadian Press.)— The condition of General William Bramwell Booth, commander of the Salvation Army, was unchanged this morning. He passed a fair night

Commission Disapproves Andy Mitchell For Bout

NEW YORK, N.Y., Nov. 20 (Canadian Press).—Disinclination of the New York State Athletic Commission to approve Andy Mitchell, Long Beach, Calif., heavyweight, as a suitable opponent for Young Stribling will result in cancelling the bout, proposed for Friday night at Madison Square Garden.

Matchmaker Tom McArdle reported that he had been unsuccessful in finding a suitable opponent for Stribling, and would endeavor to gain approval for a bout between two middleweights, Harry Ebbets and K.-O. Phil Kaplan.

THEATRES

AT THE CAPITOL.

"SHOW PEOPLE"

The Capitol has a good program this week, with the feature picture centering about the activities of Hollywood's movie colony. Marion Davies and William Haines are costarred in the picture that pokes fun at many of the stellar figures of the "deaf and dumb" drama. They may be said to poke fun at themselves also, for both figures appear at odd moments in caricature. Marion Davies stands looking at herself in one scene, with the double made up in a very diffarent fashion. But the main impersonation throughout is very palpably that of Gloria Swanson. Marion Davies imitates her mannerisms, particularly with her mouth, in many of the scenes. If this picture set out to picture the career of a star like Gloria Swanson, who went to Hollywood and crashed the pictures by way of Mack Sennet's comedy gate, later rising to stardom in the drama and coming back from Europe with a title, to further dazzle the eyes of her companions of the film colony, then it must have created a rather startling impression in Hollywood. There is an undercurrent of something more than pleasantry to "Show People."

It is a very entertaining picture, nevertheless, and gives a very intimate glimpse of things as they really are in Hollywood. It shows the making of pictures, with directors reigning over the destinies of the little puppets that answer to their nod. One episode shows the despair of the director who essays to make Marion Davies cry. He reminds her of many piteous things, from the visionary spectacle of her own father starving to death to the inclusion in the imaginary scene of 20,000 dying Armenians. But when pathos and appeal fail to achieve the desired result, the lowly onion does the work. However, when Marion Davies starts to cry, they cannot stop her and an ensuing laughing scene is threatened with disaster.

Peggy Pepper is the little girl from Georgia who arrives with her father in Hollywood and prepares to accept a position in the dramatic section of the movies. She finds that her abilities lead to slapstick comedy instead, but later graduates to a more artistic field.

Then she gets very "upstage" and "high hats" her associates of former days. Billy Doone (William Haines) who has helped her to achieve her goal, is discarded in favor of a tinpan Count who powders his face lavishly and gazes at himself in a hand mirror. Later, on the day scheduled for her wedding to the Count, Billy, by means of a custard pie, brings her to her senses and the feature ends happily

The comedy, with Stan Laurel and fat-faced Oliver Hardy, as "Two Tars," is a whirligig affair of swift action, picturing the adventures of two reckless gobs who go holidaying in a brokendown bus and cause much commotion on the highway.

The news reels in introduction to the program have some interesting scenes depicting the great Eucharistic Congress held recently at Australia.

AT THE REGENT.

BEAUTIFUL FIRST NATIONAL STAR GETS MOST INDIVIDUAL CHARACTERIZATION TO DATE IN "AMERICAN BEAUTY."

Billie Dove rejoices that at last she has been given an opportunity to essay a distinctive screen characterization.

The long awaited opportunity comes in "American Beauty," her most recent starring production for First National Pictures, now playing at the Regent Theatre.

Although she has had prominent featured roles in many outstanding pictures, this gives her the most individual part to date.

In "American Beauty," as the poor, ambitious working girl who endeavors to maintain an appearance of wealth and luxury by many ingenious and humorous devices, she has opportunity to display all her talents as an actress of ability, and all those who have witnessed the production declare her performance is one of the most brilliant of her screen career.

"American Beauty," an adaptation of a short story by Wallace Irwin, was produced for First National by Carey Wilson and directed by Richard Wallace. The supporting cast includes Lloyd Hughes in the masculine lead, Walter McGrail, Margaret Livingston, Lucien Prival, Al St. John, Edythe Chapman, Alice White, Loretta Young, and others.

LEAFS FACE HEAVY GRIND

Joliat Leads Goal Scorers in National League With Three Counters.

AT OTTAWA TO-NIGHT.

TORONTO, Nov. 20.— The Maple Leafs have a busy five days ahead of them and they can greatly improve their position in the league race by taking two out of the three games they play, to-night in Ottawa, Thursday against the Americans in New York and on Saturday at home against the Maroons. All three opposing clubs are in the Canadian group and along with the Canadiens they all have two points to show for their first two games while the locals are leading the chase with a possible four. Neither Ottawa nor the Americans have won a game yet, but neither have lost one, both their engagements terminating in overtime ties and neither of these clubs look strong in relief players, a department in which the Leafs are particularly well fortified. Wins over both the Senators and Americans are possible and the locals will come home to meet the club that has been their jinx for the last three seasons A win over the Maroons on Saturday would make the local club for the season. However, it is a pretty hard task that faces the club. They leave this morning for Ottawa and return to-morrow morning and then leave in the evening for New York.

Aural Joliat of Canadiens has scored three goals so far this season while four other players, Bill Carson of the Leafs, Nels Stewart of Maroons, Butch Keeling of the Rangers and Vic Ripley of Chicago have each scored two, Carson and Stewart also having one assist. These five players have accounted for more than one-third of the 31 goals scored in the ten games as twenty others have scored one each. Of the seventeen assists credited so far, the Leafs have had four, Carson, Bailey, Cox and Primeau making the pass for goal scoring efforts by team mates.

The Gift of CONSTANT Enjoyment a Radio

$2.00 To Join The Greene Xmas Radio Club

Still the choice of the two styles of High-Class Radio.

ROGERS BATTERYLESS

The ROGERS RADIO RECEIVING SET is a pioneer in the Batteryless field. Has four years' marvellous success behind it, and leads the field of Electric Radio by an enormous margin. Entirely Canadian. An outstanding achievement.

$2.00 Down and $2.50 a Week are our Club terms. Prices for Complete Outfits range from $165.00 up.

DAY-FAN

The DAY-FAN occupies a prominent position in the Radio world. Its wonderful receptive qualities have made it a great favorite. Hundreds are in constant use in this City and District, and wherever known, it needs no description. We are selling DAY-FANS at less than ever before, and Twenty of them are included in this Club Offer—at $2.00 Down and $2.00 a Week.

OUR STORE IS OPEN EVENINGS FOR DEMONSTRATIONS, and Prospective Club Members are welcomed, without in any way being under obligation. Time is slipping away, and also the number of Sets available is rapidly getting less.

THE J. M. GREENE MUSIC COMPANY
Open Evenings. Charlotte Street.

TILLIE THE TOILER — By Russ Westover

BRINGING UP FATHER — By George McManus

OLIVER'S ADVENTURES — By Gus Mager

BOBO BAXTER — By Rube Goldberg

THE CLANCY KIDS — By Percy L. Crosby

IN THE ROUGH — None Too Old. — By Howard Freeman

COMMITTEE FAVORS BUYING GAS PLANT

Oshawa Ratepayers Will Vote On Purchase of Two Public Utilities.

OSHAWA, November 20. — The committee of the City Council which conferred with the Hydro-Electric Power Commission of Ontario in connection with the purchase of the local Hydro-Electric distribution system and the local gas plant recommended last night the purchase of these operations. A recommendation was also made that an agreement with the Commission and the Province of Ontario be arranged, and that the matter be brought in compact form to the City Council, so that a general vote of the ratepayers might be taken on the question.

The price agreed upon in the parley was $520,000 for all the assets in connection with the operations. From this amount would be deducted all operating profits on the two systems after October 31, 1928.

The Council further recommended that upon the purchase of such assets of these two systems, the control and management along with the local waterworks system should be placed under a Public Utilities Commission from the City of Oshawa.

Messrs. Long & Davies, of Toronto, assistant city solicitors, will be requested to prepare all agreements, by-laws, and other documents in connection with the purchase of the systems.

PARENTS UNDERSTOOD THIS BABY'S LANGUAGE

"We thought we were going to lose our baby, teething," says a Kentucky mother. "He couldn't digest anything and was getting thinner every day. After one of his fretful, crying nights, I thought of Castoria and got some. A few drops made him comfortable, and after a few doses, he seemed like a different baby." Doctors everywhere recommend purely-vegetable, harmless Fletcher's Castoria for colds, constipation, colic and other ills of babies and children, and millions of mothers know its gentle influence is best. Avoid imitations. The Fletcher signature is the mark of genuine Castoria.

ALL IN READINESS FOR WINTER FAIR

Exhibits of Livestock and Farm Produce Larger Than Ever.

TORONTO, November 20. — Carpenters and decorators, executive staff and exhibitors, are working overtime at the Coliseum to have everything in readiness when the Royal Winter Fair opens to-morrow.

The Coliseum arcade, running the entire distance around the main arena, has been completely made over and will house the display of the Dominion and Provincial Governments, which will picture Canada's agricultural wealth.

A keen spirit of rivalry has arisen between Ontario and British Columbia in the exhibition of many products, especially that of honey. The judging this year will determine the supremacy of the most worthy exhibit of this toothsome commodity, which each province claims to possess. The British Columbia exhibit this year is the most ambitious display ever attempted by the Pacific Province, and will show the wide range of garden, orchard, and field crops that temperate climate and fertile soil make possible.

Decorations in the main arena are carried out in the new futurist style. They will make a colorful setting for the Horse Show and Military Ride by the Royal Canadian Dragoons. The military ride which is a nightly feature, will be embellished this year by new lighting effects, which include small electric globes on the end of each rider's lance.

The official opening of the show will take place to-morrow evening by Premier Mackenzie King, to be followed by the All-Canadian Products dinner, an annual feature of the Fair. The first evening's program also includes the opening jumps for the International Challenge Cup, participated in by a picked team from the United States permanent artillery and cavalry organizations. A Royal Canadian Dragoons team will represent Canada. Five open stakes of $1,000 each, of jumper, saddle, and hunter classes, and two all-Canadian stakes for $300 each, will also be included. Trick and fancy riding, and music by the Toronto Concert Band, round out the program.

"Now don't forget to bring me Dr. Chase's Nerve Food. I am feeling so much better I don't want to miss a single dose."
Dr. Chase's Nerve Food

Your Child's Cold Needs this Double Treatment

CHILDREN hate to be "dosed." When rubbed on, Vicks relieves colds 2 ways at once *without* "dosing":

(1) Its healing vapors, released by the body heat, are inhaled direct to the air passages;

(2) "It draws out" the soreness like an old-fashioned poultice.

acts 2 ways at once
VICKS VAPORUB
OVER 17 MILLION JARS USED YEARLY

HAROLD. E. MOLION

whose picture was omitted from the gallery printed in the Armistice number. He served with the 5th C.M.R. in France and was wounded at the battle of Vimy Ridge.

Ugly Pimples

Nature's warning—help nature clear your complexion and paint red roses in your pale, sallow cheeks. Truly wonderful results follow thorough colon cleansing. Take NR —NATURE'S REMEDY—to regulate and strengthen your eliminative organs. Then watch the transformation. Try NR instead of mere laxatives. Only 25c.

Mild, safe, purely vegetable.

NR TO-NIGHT TOMORROW ALRIGHT

Recommended and Sold by All 43 Peterborough Druggists.

Railway Time-Tables

CANADIAN PACIFIC RAILWAY
(Corrected to date.)

Going East—
8.10 p.m.—Indian River, Norwood, Havelock and Tweed. Daily except Sunday.
11.59 a.m.—Havelock, Tweed, Kingston, Smiths Falls, Ottawa, Montreal, Quebec, Boston and New York. On Sunday to Havelock only.
12.36 a.m.—Havelock, Tweed, Kingston, Perth, Ottawa, Smiths Falls, Montreal, St. John, Boston and New York. Daily except Saturday. Sleepers Montreal and Ottawa.
1.50 a.m.—Havelock, Tweed, Perth, Smiths Falls and Ottawa. Daily.

Going West—
4.55 a.m.—Myrtle, Toronto, Guelph, Goderich, Hamilton, Chat. Woodstock, St. Thomas, London, Chatham, Detroit, Chicago and New York. Daily.
5.50 a.m.—North Toronto, Agincourt, Owen Sound, Orangeville, Beeton, Waterford and Brampton. Daily except Sunday.
7.35 a.m.—Toronto, Hamilton, Brantford, Buffalo, New York, Galt, Woodstock, London, Chatham, Detroit and intermediate points. Daily except Sunday.
7.50 a.m.—Bethany, Lindsay, Orillia, Port McNicoll, Midland, and intermediate points. Daily except Sunday.
3.30 p.m.—Toronto, Hamilton, Buffalo, Rochester, Boston, Woodstock, London, Windsor, Detroit, Chicago and intermediate points between Peterboro and Toronto. Makes connection with the Trans-Canada Limited for Winnipeg and Vancouver. Daily.
5.30 p.m.—Lindsay, Toronto and intermediate points. Daily except Sunday.

CANADIAN NATIONAL RAILWAY TIMETABLE
(Corrected to date)

Train No. 96—1.15 a.m., for Port Hope, Oshawa, Toronto and makes connection for points on main line east.
Train No. 93—8.20 a.m., for Lindsay, Blackwater, Orillia, Midland, North Bay and Toronto.
Train No. 871—8.20 a.m., for Lakefield.
Train No. 98—8.35 a.m. for Hastings, Campbellford, Belleville and connecting with the "International Limited" for Kingston, Brockville, Montreal, Halifax, Portland, Boston and New York.
Train No. 92—12 noon, for Port Hope, Oshawa, Toronto, Guelph, London, Chicago, Hamilton, Buffalo, New York and Philadelphia.
Train No. 100—12.15 p.m., for Keene, Hastings, Campbellford, Belleville, connecting with the "Inter City Limited" for Ottawa, Montreal, Quebec and Halifax.
Train No. 372—12.10 p.m. for Lakefield.
Train No. 95—5.15 p.m., for Lindsay, Orillia, Midland, Toronto, making connection with the "Confederation" for Sudbury, Winnipeg and Pacific Coast points.
Train No. 99—8.05 p.m., for Lindsay (Saturday only).
Train No. 94—8.50 p.m., for Port Hope, Kingston, Montreal, Quebec, Halifax, Boston, New York, and carries through sleeper Peterbor-

LOOSE LEAF SUPPLIES

LOOSE LEAF BINDERS AND SUPPLIES of all kinds. If we haven't it in stock we will be pleased to quote prices and secure it for you. Phone 1600, and a representative will gladly call without obligation.

611-2249

'PHONE 1600

We Will Send For Your Copy.
RATES IF CHARGED
2c per Word or Figure Each Insertion
RATES IF PREPAID
1½c per Word or Figure Each Insertion.

a For Sale—General

ORDER HEINZ DILL PICKLES—6 for 25c. Haboco Stores. 18d-tu,th,143-3802A

FIRM CABBAGE, 50c DOZEN DELIVered. 'Phone 2834. 6d-18,15,19,22,26,29-4151A

NUMBER OF SLEIGHS AND CUTters. 'Phone 2086M. 3d-121-4077A

FIVE-TUBE RADIO, WITH 4 EXTRA Tubes, Batteries and Head Phones, $40. 89 Braidwood Avenue, after 5 p.m. 3d-120-4031A

SMALL QUEBEC HEATER, CHEAP. Apply 600 Chamberlain. 3d-121-4072A

GENT'S WHEEL, $15; CHEAP. 'Phone 1822W. 2d-120-4071A

NEW RAISE COLORED GEORGETTE Afternoon Dress. Cheap. 'Phone 1925J. 2d-120-4068A

LEATHER LOUNGE, PERFECT CONdition. Apply 128 Park N. 3d-120-4056A

FIVE-TUBE RADIO, COMPLETE Battery model, for Sale, cheap. 'Phone 1258W. 3d-120-4030A

PACKING CASES, VARIOUS SIZES—All in good condition. All for Sale at the one price, each 25c. Take them away yourself. See them at the back of Hall's. Richard Hall, Limited. 3d-120-4231A

HEATERS, $5 UP; BED AND Springs, $4 up; Dressers, $6 up; Records, 5 for $1; Parlor Suite, $4; Sideboards, Chairs, Extension Tables, Rockers, Parlor Tables, Kitchen Tables, Plush Arch Curtains, Toilet Sets, Dishes, etc. Apply 59 Aylmer (near Perry). 3d-120-4040A

GOING CASH BUSINESS FOR SALE—Good clean, Assorted Stock; overhead expenses low; good opportunity for the right man with small capital. 'Phone 1446J. 3d-120-4042A

FIVE-TUBE HUDSON RADIO, COMplete, battery type; new tubes and batteries. 'Phone 2120 between 7 and 9 p.m. 2d-119-4044A

ONE SET DOUBLE BOX SPRINGS, almost new; also Brass Bed. Apply Evenings between 7 and 8, 273 Hunter Street W. 2d-119-4048A

BABY BUGGY, WALKER AND Swing. Apply 464 Stewart Street. 3d-119-3997A

ALLADIN TABLE LAMP AND SMALL Hen House; cheap. 160 Benson Avenue. 3d-119-3998A

THREE CHANDELIERS, ALMOST new, cheap. Apply 199 Hunter Street E. 3d-119-3999A

COAL AND WOOD — OUR HARD Coal, Coke, Pocahontas, Alberta, and Hard and Soft Wood. None better. 'Phone 26. McCarthy & Johnston. 3d-119-4005A

MANUALLY CONTROLLED 2-JET Oil Burner, 1½ h.p. Motor, Air Pump, Hand Pump, 100 Gallon Tank with Gauge, suitable for Garage to burn used motor oil. Apply Box 4040, Examiner. 3d-121-4060A

DINING - ROOM SUITE, FUMED Quarter-cut Oak, consisting of: 54-inch Round Table, 60-inch Buffet, 5 Chairs, 1 Arm Chair, 1 Sewing Table, 1 China Cabinet. Telephone 483 for information. 3d-121-4059A

BIG TRUCK LOAD OF WOOD, DElivered, $3 per Load. 'Phone 2953W. 12d-128-4009A

LLOYD BABY CARRIAGE, APPLY 529 Albert Street. 3d-119-4019A

WALNUT BUFFET, NEW. 119 HUNter W. 3d-119-4020A

DRY HEMLOCK, $3.50; MIXED Slabs, $2.75 per load. Apply A. Deal. 'Phone 1930W. 6d-121-3951A

COMPLETE VOLUMES OF BOOKS of Knowledge; never used; price reasonable. 144 Rubidge. 3d-119-4014A

RANGE, GOOD CONDITION. 'PHONE 592W. 3d-119-4015A

ONE THOUSAND BUSHELS TURNIPS. We have also 2 Cars of Certified Cobbler Potatoes; also Cabbage, Carrots and Beets. Local Home-grown Potatoes and Manvers Potatoes. 'Phone 2097, H. F. Doig. 12d-127-3978A

DRY MIXED SLABS, $3.50 PER Load; Dry Oak, $5.00 per Load; Dry Maple, $6.00; cut short and delivered. 'Phone 650, Purdy Lumber Co. 19d-128-4067A

HEAVY QUILTS FOR SALE, $2.50 each. 482 Reid Street. 'Phone 2676J. 3d-120-4059A

COOK STOVE, GOOD CONDITION. 474 Sherbrooke. 3d-120-4056A

ALL KINDS CAR PARTS, GEORGE Martin, Monaghan Road. 'Phone 3170. 78d-155-2634A

STREET MAPS FOR SALE OF THE City of Peterborough. All streets shown and locations of manufacturing plants only 60c. At The Examiner office. dtfA

RUBBER STAMPS

RUBBER STAMPS OF ALL KINDS. Leave your order with The Examiner. If you can't call, 'phone or mail your copy and instructions. dtf-3249

b For Rent—Houses and Apartments

HOUSE, FURNISHED OR UNFURnished. 'Phone 3832F. 3d-121-4063B

MODERN SEVEN-ROOMED BRICK House, central; garage. 464 Stewart. 3d-119-4021B

b For Rent—Houses and Apartments

THREE ROOMS, FURNISHED OR Unfurnished. 492 Bolivar. 3d-121-4055B

BUNGALOW, CENTRAL. IMMEDIate possession. 'Phone 82W. 3d-120-4023B

BRICK HOUSE, WITH CONVENIences. 'Phone 1610W. 3d-120-4025B

THREE FURNISHED ROOMS, HEATed; all conveniences. 'Phone 1661J. 3d-120-4027B

MODERN BRICK HOUSE, CRICKET Place. Apply 677 Water. 3d-119-4017B

SIX-ROOM HOUSE, ON CHAMBERlain Street. 14 Dollars per month. 'Phone 587W. 3d-119-4012B

UPSTAIRS HEATED APARTMENT—hardwood floors, fireplace, gas. 'Phone 1715J. 6d-121-3991B

FURNISHED ROOM, WITH OR without Board. 'Phone 1714W. 3d-121-4064B

FIRST-CLASS 7-ROOM HOUSE, 531 Gilmour Street. For information, apply at 197 Brock Street. 'Phone 1458W. 3d-119-4000B

c For Rent—General

FURNISHED ROOMS. 'PHONE 1879W. 3d-121-4076C

GARAGE, DOUBLE OR SINGLE. 'Phone 613. 3d-121-4073C

TWO OUTSIDE OFFICES IN BANK of Toronto building; heated. Apply Bank of Toronto. dtf-1529C

d Real Estate

SIX-ROOM HOUSE, WITH LARGE Lot, 8 minutes from C.G.E., $1,500; on easy terms. 'Phone 587W. 3d-119-4011D

FOR SALE — SIX-ROOMED BRICK Bungalow, garden, garage; modern. 174 Wescott. 2d-119-D

FOR SALE — DANDY SIX-ROOMED Brick Bungalow, modern, with furnace and garage, west side; bargain. Ring 46 or 772. 3d-120-4037D

THIS IS ONE YOU HAVE BEEN looking for— 6-Room Frame House, central; plumbing, electric light, good stable—$2,300. Easy terms. Apply 344 King Street. 3d-19,21,24-4039D

ONE-HUNDRED-ACRE FARM FOR Sale, close to City; good buildings, clay loam, beside Highway; will sacrifice owing to sickness. Will consider House in exchange. Apply to Box 4007, Examiner. 3d-119-1wkly-4007D

f Boarders Wanted

BUSINESS MAN TO BOARD IN PRIvate Home; comfortable Room; central. 'Phone 2771W. 3d-119-4010F

COMFORTABLE ROOM AND BOARD, in private family; all conveniences; central. Apply 215 Stewart. 3d-121-4065F

GIRL BOARDER. APPLY 49 JACKson Avenue. 3d-121-4067F

WANTED — TWO GENTLEMEN Boarders. 'Phone 3299J. 3d-120 2988F

COMFORTABLE FRONT ROOM AND Board for Two Refined Girls, teachers or students preferred; central to Collegiate or Normal School. 'Phone 1710J. 3d-120-4028F

g Help Wanted—Male

WANTED—RELIABLE MAN, THORoughly honest, well and favorably known, for full or part time; must know country roads throughout County to take Special Representative over district. This is agreeable work and well received by everybody. State if you have car, also age, and if you can start at once. Box 4235, Examiner. 3d-120-4235G

GOOD HOUSE-TO-HOUSE CANVASser at once. Good wages. Apply 122 Park Street N. 2d-120-4240G

MOULDERS AND CORE MAKERS Wanted, accustomed to heavy Marine Engines. Write, stating experience and wages wanted, to Box 4259, Examiner Office. 2d-120-4259G

SALESMAN WANTED FOR PETERborough District, to sell Barnes Quality Scales; Demonstration furnished. Commissions paid weekly. Will be in Peterborough in few days to interview applicants. W. H. Walsh, 160½ Elm Street, Toronto, Ont. Waverly 1607. 3d-121-4260G

h Help Wanted—Female

WANTED — A GOOD HOUSEKEEPer, private home. Apply Box 4061, Examiner. 3d-121-4061H

WANTED—COMPETENT MAID FOR General Housework. 'Phone 1066W. 3d-121-4074H

EXPERIENCED GIRL, CAPABLE of Sewing and running a machine. Apply to Box 4238, Examiner. 2d-119-4238H

WANTED — MAID, FAMILY OF 3; no small children; good home for capable girl. State experience, Box 4024, Examiner. 3d-120-4024H

WANTED — A GOOD, RELIABLE Woman to help with work and care for Children. Apply Children's Shelter, 151 Lock Street. 'Phone 882. 3d-119-3993H

WANTED — GIRL TO ASSIST WITH Housework. Apply at 568 Chamberlain Street. 3d-119-4001H

WOMAN, THREE DAYS A WEEK; free Room, private entrance. 'Phone 1923J. 2d-120-4069H

FOR WEDDINGS

ANNOUNCEMENTS, INVITATIONS, Cake Boxes and Cards. Acknowledgment of Gifts, etc. For sale at Examiner South Store. dtf-3230

i Employment Wanted

WANTED — A WOMAN WANTS Work by the Day. Apply Mrs. White, 709 George Street. 3d-120-4029J

WANTED — SEWING BY THE DAY or Alteration Work in Store. Apply 'phone 2786M. 2d-119-4035J

PRACTICAL NURSE - HOUSEKEEPer requires Position, maternity or invalid; terms moderate. Box 4004. 3d-119-4004J

STENOGRAPHER, WITH 3 YEARS' experience and testimonials, desires Position. Box 3994, Examiner. 3d-119-3994J

ENGRAVING

CALLING CARDS, VISITING CARDS, Letterheads, Envelopes, etc. Your own plate used or one can be made. Prices upon application from The Peterborough Examiner Ltd. dtf-3248

READ THE WANT ADS.

FINANCIAL NEWS

To-day's Quotations

Closing Figures on Principal Active Stocks

Mines—Grain—New York—Canadian

NEW YORK STOCKS.

(Quotations over Stobie-Forlong Co. Wire).
(2.30 p.m. quotations)

	High	Low	Last
Amer. Can..	115⅝	114½	114½
Balt. and Ohio	116⅞	116½	116½
Chrysler	132	130	131
Gen. Motors	213¼	211¼	211½
Hudson Motor.	83⅞	83	83½
Inter. Nickel	194⅜	192	194
Marland Oil	46¾	45	46⅜
Sears Roebuck	189⅞	188¼	185¼
Mont. Ward	424⅝	419⅜	419⅞
U.S. Steel..	171	169	171
Con. Gas	93⅞	93¼	93¼
Gen. Elec.	188	187	187
Radio	364	336	359
Texas G.	82¼	81¼	81¼
N.Y. Cent.	188	187½	187½
Can. Pac...	239¾	236¼	238⅝
Union Pac...	224¾	218	219⅜
Studebaker.	76½	75½	75⅝
Packard	121⅝	118⅜	118⅜
Kennecott..	143	151⅝	141⅝
Anaconda..	115	113½	113½
Briggs..	56⅝	55⅜	54
Sinclair Oil.	44⅝	43⅜	44
Wright Aero..	214⅜	211	211
Greene Copper	171½	170	170

WINNIPEG WHEAT

	High	Low	Last
Dec...	119¾	118¼	119
May.	125¼	124	125
July	126⅞	126¾	126⅝

Poultry Supplies.

POULTRY SUPPLIES — WE STOCK a Full Line of Poultry Supplies, Equipment and Feeds, and make this Department of our business a specialty. Frank H. Dawson, Wholesale and Retail. Flour-Feed-Seed-Salt. 380 Water Street. 'Phone 55. tuesdaytf—3046A

SPECIALTIES

THE GILLETTE REFILLABLE Knife, 6-Knives-in-1. Something new for Office and Home Use. On sale at Examiner South Store at $1.00 for the Knife, complete in case, and 50c for Five Steel Blades Get Yours now. dtf-2249

k Business Opportunities

GIRL ARTISTS AND OTHERS WHO would like to paint greeting cards at home send 10c for liberal selection, catalogue of designs and instruction. Premier Art Guild, Spadina and College, Toronto. 10d-3,6,8,10,13,15,17,20,22,24-3626K

STORM WINDOWS.

STORM WINDOWS, READY GLAZed, as low as $1.56. Send for freight price paid. Halliday Company, 17 Halliday Bldg., Hamilton. 12d-1,3,6,8,10,13,15,17,20,22,24,27-3361

m Lost

ON MONDAY NIGHT, ON PARK Street, a Tire and Rim. Finder 'phone 2421J. 3d-119-4002M

BROWN IRISH WATER SPANIEL. Finder please 'phone 1100F. 3d-121-4070M

Live Stock For Sale.

FOR SALE — ONE REGISTERED Holstein Bull, two years old. Apply to Austin Lean, Roseneath, Ont. 4d-119-3975O

FOR SALE — JERSEY COW. APPLY 266 Carlisle Avenue. 3d-120-4026O

FOR SALE — 2 YOUNG LEICESTER Rams. Albert Bowles, Springville. 2d-120-4247O

Poultry For Sale.

FIFTY BARRED ROCK PULLETS, bred to lay, $1.00 each; Cockerels, $1.50. Fred Barnard, Dalliebora, Ontario. 3d-120-4034P

q Wanted

SEWING BY THE DAY. 'PHONE 2233W, Evenings. 3d-119-4008Q

HOME WANTED FOR SOME GOOD Dogs. 'Phone 2513. 3d-121-4080Q

WANTED — WOMAN TO WASH, one day a week. 'Phone 2803. 3d-120-4054Q

PLAIN SEWING AND FANCY Work done; reasonable. Also Washand and Ironing. 'Phone 5561W. 3d-119-4022Q

MONEY TO LOAN.

MONEY LOANED ON AUTOMOBILES (All dealings strictly confidential). Motor Loans & Discounts, Ltd.—Apply to our Solicitor, Emmett F. Sheehy, 'Phone 3168, Room 6, Bank of Commerce Bldg. 4d-121-4245

s Used Cars For Sale

ESSEX COACH, 1927 MODEL; GOOD condition. 'Phone 1354J. 4d-120-3902S

FOR SALE — OLDSMOBILE EIGHT and Parts, 5 Dunlop Street. 'Phone 2850F. 2d-119-4032S

STUDEBAKER TOURING, 1923; good running condition; 4 new tires; bargain for cash; must sell. 'Phone 1414J. 6d-121-3965S

t General Notice

PAPERHANGING, PAINTING, AND Graining. Also Storm Windows Cleaned and Put Up. 'Phone 1813M. 3d-119-4013T

PAPERHANGING, PAINTING, AND Graining. Also Storm Windows Cleaned and Put Up. 'Phone 1813M. 3d-120-4051T

FUR REPAIRING, RE-MODELLING, and Re-Lining; prices reasonable. 'Phone 1041J. 2d-120-4057T

PHONOGRAPH AND ORTHOPHONIC Repairs. Prompt attention. Work guaranteed. Springs replaced while you wait. T. Griffin, 146 Park Street, opposite C.G.E. 'Phone 2163W. 2d-119-4053T

YOU CAN EARN $10 TO $25 A WEEK in your spare time at home writing Showcards. No canvassing or soliciting. We instruct you and supply you with work. Write today. The Men'sett Company, Ltd., 37 Dominion Building, Toronto. dtf

CHICAGO WHEAT

Dec...	116⅛	115	116
March	121	120	120⅞
May.	125	122⅞	123⅝

CHICAGO RYE

Dec...	102⅜	101⅜	102⅛
March	105⅝	104⅜	105⅝
May.	107⅞	106⅜	107⅜

CHICAGO CORN.

Dec...	86	84⅛	85⅛
March	88	86⅜	88
May	90⅜	89⅛	90⅜

CHICAGO OATS.

Dec...	46	45⅜	46
March	46¼	45⅞	46⅛
May	47	46¾	47

TORONTO STOCKS

(Quotations supplied by Cassels, Biggar, Turner and Crawford, Peterborough)

	High	Low	Last
Abitibi	40	38¼	40
Bell Telephone	166	165½	166
Brazilian..	74¼	73	73⅜
British Amer. Oil	50½	49¾	50¼
Brompton..	36	36	36
Building Products	39	38	39
Burt, F.N.	76	75	75
Canada Cement..	33½	33	33
Canada Dry..	83⅝	81⅜	83⅝
Canada Malting	34½	34½	34½
Can. Canners	21	20½	21
Can. Ind. Alcohol	45	44½	45
Can. Pacific Ry	239¾	236	238⅝
Carlings	35	35	35
Consol. Food Prod.	12	12	12
Consol. Smelters	295	294	295
Dists. —Seagrams	22⅜	21½	21½
Hiram Walker	83⅜	82¼	83
Int. Nichel	194¾	192	194⅜
Int. Petroleum	50½	50	50¼
Imperial Oil..	92¼	91½	92¼
Laura Secord	46	46	46
Loblaws	93	92	93
Massey-Harris	92	90½	94
McColl-Frontenac	36¾	36	36⅝
Northern Bakeries	47½	47	47
Page-Hersey	114	113	114
Shredded Wheat	65½	65	65½
Steel of Canada	221	220½	220½

MINING STOCKS

(Quotations over F. G. Oke & Co. Wire).

	High	Low	Last
Abana	354	350	350
Amity	26	25	26
Aconda.	14	11	14
Ajax Oil	45	44	44
Amulet.	285	265	285
Ankerite	20A	..	..
Apex.	3A	..	..
Area.	15	..	..
Argonaut	1½	..	..
Arno.	17½	17	17
Baldwin	1½	..	..
Barry Hollinger	34	32	33
Bathurst Mines	38	37	37½
Beaver.	64	..	..
Bedford	38½	37	37
Bidgood	36	35	36
Buckingham	8¼	..	..
Capital Rouyn	13	12	12
Castle Trethewey	39	38	38
Cent. Manitoba	80	..	..
Columbus Kirk.	1½	..	..
Corona	3½	..	..
Crown Reserve	42	..	..
Dom. Kirkland	1	..	..
Dome.	850	..	..
Duprat	3	..	..
Goldale	16	15	16
Gold Hill	9½	8½	8¾
Goodfish	26	25	26
Granada	19	17	17
Grover Daly	3B	..	..
Hollinger	850	840	850
Howey	117	103	106
Int. Nickle (new)	3350	..	..
Keeley.	38	..	..
Jackson Manion	26	17	19
Kirkland Hunt.	5½	5	5
Kirkland Lake	108	106	106
Kootenay Flor.	22	20	22
Lebel Oro	14	..	..
Lake Shore	1825	1800	1825
Laval-Quebec.	10	9¾	10
Macassa	20	19	20
Malartic	110	104	108
McDougall	37	35	37
McIntyre	1975	..	..
Mining Corp.	350	337	337
Newbec	28	26	26
Night Hawk	6	..	..
Nipissing	280	..	..
Noranda	5640	5320	5595
Peterson Cobalt	26¾	..	..
Pawnee Kirk.	10½	..	..
Picard	2¼	..	1¼
Pioneer	36	..	..
Potter Doal	2	..	..
Premier	225	..	..
Ribago.	6	..	..
San Antonia	25	24	25
Stadacona	10½	10¼	10¼
St. Anthony	50	..	..
Sudbury Basin	730	710	715
Sylvanite..	225	205	225
Towagmac	280	275	275
Teck Hughes	850	815	825
Tough Oak	9	8	9
Treadwell Pref.	1200b	..	..
Vipond	58	56	56
West Dome Lake	7½	..	..
Wright Hargr'ves	216	190	202
Hudson Bay	2025	1985	2000
Sherritt Gordon	675	665	670
Mandy	140	135	140
Pend Oreille	1000	995	995
Thompson Cad.	22	..	..
Graham Bosquet	32	..	..
Siscoe Gold.	66	65	66
Mond Nickel.	3340	3200	3250

MINING BRIEFS

A Special Service to The Examiner

The identity of the parties who were negotiating for 500,000 shares of Bathurst Mines will soon be disclosed. At the present time names must be withheld, but the group, Canadian by the way, will be able to make announcement in the near future. It was mentioned several days ago that a pool was working in this stock and that one group had taken up a block of shares at a reported price of 40 cents while another group were negotiating for one million shares. Interest was aroused and the name of this latter group is being asked.

Preparations have been made, states a report from Amos, for the deepening of the shaft on the Thompson-Cadillac property from the 300 to the 600 foot level. In the meantime, cross-cutting is continuing on the 300 foot level with nothing of material importance said to have been obtained as yet. The test mill on the property has been treating small amounts of ore obtained from raising. Results in extraction are not available as yet. This property which shows two veins averaging four feet in width, has indicated important gold values over narrow sections, continues the report with some of the ore being extremely high grade.

The management of Alexandria Gold Mines have received a wire which states that the sampling on the Babine-Bonanza property of the company has indicated 22,000 tons of ore averaging $27.30 per ton. This tonnage can be augmented by lower grade after milling operations became stabilized. The Government is now assisting the company in building the road and this should be ready to take in machinery by the end of the present month. The machinery should be installed at once. Regarding the Company's original property—the Alexandria Gold Mine—the mine manager wires that samples from the north crosscut in No. 1 Tunnel beyond the shaft gives $128 in gold and 13 ounces of silver per ton. The company is now negotiating with the Granby for shipment of their ore to them in the near future.

A report from Nelson states that the ore just opened up on the main tunnel of the Kootenay Florence would appear to be an offshoot of the main ore chimney. The main body is presumed to be about 100 to the south.

Operations on what is known as Beath's property, a group of claims situated a few miles from the Falconbridge Nickel, commenced last week. This property is said to have interesting surface showings, the most important of which is a large quartz vein lying between a hanging wall of conglomerate and a footwall of norite, in places 40 feet wide, and carrying values in gold with some leaf copper showing. It is planned to sink a small shaft on this vein for the purpose of getting it in shape for systematic sampling by engineers. A second showing on the property consists of an exposure of sulphides with a gossan area or burn extending over a width of 200 feet and yielding values in copper and nickel. Some diamond drilling may be done on this showing at a later date.

Howey directors are now in session at present at what is expected to be a routine monthly gathering. There is a possibility, however, of some decision in regard to the erection of a mill being made. The Financial News Bureau has the assurance of President J. E. Hammell that such announcement will be made soon.

Teck Hughes Shareholders Hear Bullish News at Annual Meeting; Same Officers Elected

The chairman who presided at the annual meeting of shareholders at Teck Hughes Gold Mines, Limited held in Buffalo yesterday informed shareholders that the annual report as published was to be regarded as very conservative.

General Manager Forbes, in his address, stated that the management estimated that the grade of ore for the coming year would average $16.00 and stated his belief that the low grade ore in the mine had been nearly all milled.

New ore bodies in the western section are proving important. One of these 200 feet long found on three levels is proving a decided addition to physical assets.

Mr. Forbes also informed shareholders that it was certain ore existed far below the nineteenth level, where the ore is the widest in the mine. A grealy increased tonnage was expected. There had been no faulting anywhere to interrupt the ore bodies. It is expected that the Company during the current year would earn .70 per share on the stock outstanding. Cash asset now amounted to $2,000,000.

The new shaft will not materially affect costs, according to Mr. Forbes. A total of 5,400 feet of excellent grade ore had been developed between the 14th and 19th levels.

Canada Dredge Registers Gains On Toronto Market

TORONTO, November 20 (Canadian Press). — After a slow but firm start, the market became quite active on the Toronto Stock Exchange to-day. Canada Dredge Preferred shot up seven points to 195, while Common gained a half at 65½.

Hayes Wheels advanced six at 48. Massey-Harris recovered and gained five at 93½ in strong trading. Cockshutt at 38 was up one, as was Page-Hersey at 114. Maple Leaf gained three to 153. Canadian Pacific Railway gained 2⅛ to 236. Hiram Walker was up 1¼ at 83½.

International Nickel went up 1½ at 195½, while New Stock rose ⅝ to 33½ on the curb market. Brazilian was down a half to 73½.

Among the unlisted securities, Dominion Power was the feature, and in heavy buying gained six points to 72. It had opened at 75, however, and after dropping to 67 recovered at noon.

International Petroleum advanced ¾ to 50½, Service Station 1¼ to 50, and McColl-Frontenac ¼ to 36¾. Imperial Oil was down ⅛ at 91¾, while British-American Oil was unchanged.

Orders From Europe Boost Wheat Values

CHICAGO, November 20 (Canadian Press). — Enlarged estimates of world requirements of wheat helped given an early upward trend to wheat values to-day. Furthermore, it was reported that Europe is absorbing Canadian and Argentine wheat steadily and that India is taking new wheat from Australia. Opening unchanged to ⅝ higher. Wheat prices afterward showed some gain all around.

Corn and oats were likewise firmer with corn starting a shade lower to ½ advance, and subsequently scoring a general upturn.

Wheat, December 115¼, March 120⅝. Corn, December 84¼, March 86⅞. Oats, December 45⅞, March 46¼.

Heavy Trading Feature On Standard Exchange

TORONTO, Nov. 20. — (Canadian Press.)—Heavy trading featured an irregular market on the standard stock exchange to-day. Aconda gained three to 13, Bathurst one to 38, Bidgood one to 36, Hollinger Consolidated ten at 8.40, McIntyre twenty to 19.95, Noranda thirty-five to 53.50, Sudbury-Basin fifteen to 7.25, Amulet was down three at 2.72, Barry Hollinger one at 33, Lake Shore fifteen at 18.10, Malartic four at 1.06, Mining Corporation three at 3.37, Murphy two at 72, Teck Hughes fifteen at 8.35, and Towagmac ten at 2.75.

Wright-Hargreaves was in demand at 1.96, a gain of 11 cents. Sherritt-Gordon dropped ten to 6.65, Dome Mines went up fifteen to 8.50, while Howey Gold dropped twelve to 1.03. Hudson Bay gained ten to 20.10, Abana dropped five to 3.50, Big Missouri four to 60 and Mandy Mines five to 1.35.

Dupont Leads Rush On New York Exchange

NEW YORK, Nov. 20.—(Canadian Press).—High priced stocks were whirled upward in a sensational fashion on the New York Stock Exchange as the bull movement, interrupted by profit taking yesterday was resumed in full swing. So great was the accumulation of orders that the ticker tape fell eighty-three minutes behind.

Dupont was the spectacular individual feature, soaring sixty points to a new high record at 500. Case Threshing Machine ran up 32 points to 481, Radio 23½ points to 355 and Greene-Canane Copper, Keith-Albee Orpheum preferred, Liquid Carbonic, International Harvester, Johns Manville, Woolworth, May Department Stores, Pittsburg Coal and Standard Oil of California, climbed 5 to 10 points all touching new peak prices. Curtiss, Wright, Allied Chemical, Victor Talking Machine and Rossia Insurance soared 5 to 9 points but did not touch new highs.

Call money was in fairly plentiful supply at the renewal rate of six and a half percent.

One of the interesting features of the days' advance was the increased buying in the stocks of the sugar and textile companies, many of which are just emerging from periods of depression. Railroad shares which also have participated but little in recent advance, were in better demand.

BIG MINE EXCHANGE DEVELOPS QUICKLY

Standard Exchange, Now the Largest in World, Adopts New Headquarters.

TORONTO, Ont., Nov. 20 (Canadian Press).—An important step forward in the history of the Standard Mining Exchange, the largest mining exchange in the world, has just been made. After less than two years in what were expected to be commodious quarters, the Exchange is preparing to move into a new building, purchased at a cost of $265,000. Another $100,000 will be spent to convert the new quarters into a modern stock exchange, and they will be occupied in about six months.

The growth of the mining industry with consequent numerous new listings has been so rapid as to render entirely inadequate the present quarters on Richmond street near Yonge. The new headquarters are the former property of the Bell Telephone Company on Adelaide street, between Yonge and Bay, not far from the Toronto Stock Exchange.

Tentative plans for the remodelling of the building show that on the top floor, in addition to the trading area, which will be twice as large as that in the present quarters, executive offices and a lounge room will be established. The roof is to be raised five feet, and while alterations are under way, the acoustics of the room will be improved. The quotation board will be 90 feet in length and will face a large gallery for spectators. It will be possible to accommodate at least seventy telephone cabinets, and an improved call system is to be provided.

Improvements in the trading system will be possible in the new quarters. The use of trading areas, only newly commenced, will be extended and page boys will be engaged to collect records of transactions from the members.

The history of the Standard Stock and Mining Exchange dates from 1896, when the Rossland mining boom was at its height. The present organization is a consolation of the Toronto Mining and Industrial Exchange and the Standard Stock and Mining Exchange, the latter being founded in 1899. The first board room was located in the offices of Currie and Campbell, 52 Yonge street, but, following a brief period of sessions there, the Exchange met for business in the old Board of Trade Building at the corner of Front and Yonge streets. Following the merger of the two exchanges an extension of trading facilities became necessary and premises were leased at Scott and Colborn streets. This was the home of the Exchange until 1912, when a move was made to 56-58 King street west. In January, 1927, the present quarters at 15 Richmond street west were engaged in the belief, as stated by an official at that time, that "the new quarters provided ample space and equipment for the future as well as the present." The Bell Telephone Company has not occupied the building for some time.

Ford ½-Ton Truck, 1925 Model, self-starter, tires practically new, first-class running condition. A real bargain. Also Biggest Values yet in Cotton Bags, Wiping Rags, New and Second-hand Rubber and Leather Belting. All sizes always in stock.

WANTED.

..Highest Cash Prices paid for all kinds of Scrap Iron, Metals, Auto Tires, Rags, and Papers. Prompt Service.

Store and Garage to Let.

A. LOW & CO.

385 Bethune Street
'Phone 607—N. and Hol. 1027 or 3122W

READ THE WANT ADS.

1928 BUILDING PLANS

Houses, summer cottages, garages, etc. Many colored plans to select from. Homes built on monthly payment plan. Call or phone

A. E. CUNNINGHAM
233 Reid Street

BARRISTERS AND SOLICITORS.

EMMETT F. SHEEHY—Barrister and Solicitor, Bank of Commerce Building, corner Hunter and Water streets, Peterborough. Money to Loan. 'Phones: Office 3168, Residence 1337. 1yr-June2.29

J. A. O'BRIEN—Barrister, Solicitor, &c. Money to Loan. 395 George street, Peterborough. 'Phones 358 and 2543. 26d-114-1174

GORDON & ELLIOTT—Barristers, Solicitors, Notaries. Money to loan on easy terms. Special attention to Patents and Trade Marks. Phone 219. Hon. G. N. Gordon, K.C., Alex L. Elliott.

J. R. CORKERY, Barrister, Solicitor, Notary Public. Office, Ground Floor, 414 Water St., Peterborough. Five doors North of Hunter street. Money to loan at current rates on easy terms.

S. T. MEDD—Barrister, Solicitor, Notary, Office over the Dominion Bank, corner of George and Simcoe streets. Telephone No. 25. Private funds to loan at current rates upon easy terms.

S. R. HALL—Barrister, Solicitor, etc., Peterborough, Ont. Office, corner of Hunter and Water streets, over the Canadian Bank of Commerce. Trust Funds to loan on easy terms of payment.

JAMES FORDYCE STRICKLAND—Barrister, Solicitor, Notary Public, Peterborough. Phone 191. Money to loan. 376 Water street.

WILFRID F. HINCKS—Barrister, Solicitor, Notary Public, 395 Water street. Telephone 238.

PECK, KERR & McELDERRY—Barristers, Solicitors and Notaries, Office, Water street, Peterborough. Money to loan at the lowest current rates of interest. Telephone 1980. E. A. Peck, K.C., D. Kerr, K.C., V. J. McElderry.

SURVEYOR.

SMITH & SMITH—Land Surveyors and Engineers. Offices: 339½ George Street. 'Phone 643. Lindsay 'Phones, 593, 243.

F. T. WEBSTER, Ontario Land Surveyor. Registered Professional Engineer, formerly of Ottawa. 'Phone 2540.

STATIONERY

A REALLY REMARKABLE SHOWing of Stationery at very reasonable prices. See it in the South Window of The Examiner. Come in and let us show it to you. The best at the price in the city. dtf-2249

BOOKBINDING

THE PETERBOROUGH EXAMINER Ltd. is equipped to handle all classes of bookbinding. Ask us for samples and prices. dtf-2248

NOTICE CARDS

FOR SALE, TO RENT, NO TRESpassing, Board and Room, Apartment to Rent, Garage to Rent, Wednesday Half Holiday, and others. If we haven't it printed, we will print it for you. The Peterborough Examiner Ltd. dtf-2250

MEDICAL.

DR. C. O. CRAGG Eye Ear, Nose and Throat. Office, Chale building, corner Charlotte and Reid. Phone, office 2000, house 1915.

DR. W. S. FITZPATRICK—Physician and Surgeon 249 Hunter Street West, Graduate of Rahner Hospital, New York City. Specialist in Diseases of Infants and Children. Hours: 2-4, 7-8 p.m. 'Phone 3219. 780-145-3299

DR. BUCHANAN, F.R.C.S., Edinburgh M.R.C.S. Eng., L.R.C.P. London, Eye, Ear, Nose and Throat Specialist. Hours, 9-11, 2-4 p.m., and 7-8 p.m. Phone 519. Office, corner Water and Murray streets.

DAVIS-THOMPSON COMPANY, LTD.

Insurance and General Agency

433 GEORGE STREET - - PHONE 40

FOR SALE

New House

being Number 593 Murray Street (near Monaghan Road). Hot air heating, and all modern improvements. Moderate price. Will sell on easy terms. Monthly instalments if desired. Apply

437 GEORGE ST.

dtf-2866

THIS SPINE NEEDS ADJUSTING. SO DOES YOURS.

Osteopathy

is a reputable method of tre

LOCALS

DRY MIXED SLABS

$6.00 per cord. Phone 650. Cutting $1.00 extra. — Purdy Lumber Co., Peterborough. 26d-128-3952

COAL AND WOOD.

Buy your fuel now. We know our coal or wood will please you, because quality is the best. H. B. Taylor & Sons. 'Phone 209. 2d-123-3847.

NOTICE.

Did you forget to have your Furnace cleaned and repaired? If so, Phone 599, Goodfellow and Welch, Tinsmiths, and have our service truck call. We also repair all makes of stoves, etc. tts-2797

LAST CHANCE.

JUST A FEW LOADS LEFT HEAVY HEMLOCK SLABS, CUT 12 INCHES LONG, AT $4.50 PER LARGE TEAM LOAD. THIS IS POSITIVELY A REAL BUY IF YOU USE WOOD. — ALFRED McDONALD LUMBER CO., LTD. PHONE 176. 3d-120-4232

CARD OF THANKS.

Mrs. A. Goodfellow and family take this opportunity of thanking their many friends and neighbors, attending doctor, and employees of the C.G.E. for many kindnesses shown in their recent sad bereavement.

AUCTION SALE

Household furniture, etc., at the home of the late Andrew Goodfellow 134 Park street, on Wednesday, Nov. 21st, commencing 1.30 p.m. No reserve. W. J. Hancock, auctioneer. 2d 19,20 4266.

FOWL SUPPER AND CONCERT

A Fowl Supper and Concert will be held in St. Andrew's Sunday School Hall on December 4th, under the auspieces of St. Andrew's Ladies' Aid Society. Supper will be served from 5.30 to 7.30 p.m., followed by a program. Tickets, 50 cents. 4d, 20, 24, 28, 3, 4257

The De Laval Agency

for Peterboro gh and Vicinity has been Transferred to

R. C. HEARD

348 Water Street

Dealer in Agricultural Implements, Farm Machinery, Milk Separators and Parts. 'Phone 1329

Your Christmas Portrait

ONE GIFT THAT IS NEVER DUPLICATED

Avoid the usual Christmas rush! Arrange now, or within the next few days, for your sitting—and your portrait will still be ready in plenty of time.

Prices range from $10.00 per dozen.

The Roy Studio

Photographers and Picture Framers

t-t-s

FISH and CHIP SERVICE

No matter what part of the City you live in — if you desire FISH AND CHIPS, we will deliver that delicious combination to your door.

Try Our Service To-day!

SID. WHATLEY

Late Sec. Can. Legion

193 CHARLOTTE STREET.

Meals: 11.30 to 2; 4 to Midnight

'PHONE 2718

2d-20,22

FOR MORE HEAT BURN OUR

No. ONE HARD COAL SOLVAY COKE

Year Old DRY SLABS AND HARDWOOD.

HODGSON BROS.

Dalhousie and Bethune

tu-f

CANADIAN LEGION EUCHRE

Wednesday Night, at 8 p.m. Admission 25c. Proceeds for Relief. 2d-120-4256

PROF. DAVIES, Y.W.C.A. TO-NIGHT

Don't miss First of Series on Modern Novelists. Single admission, 50c. Series Ticket, $2.00. 1d-119-4255

Y.W.C.A. SWIMMING EXHIBITION

Friday, 8 p.m. Special races, stunts, diving, and life-saving. Trophies and special prizes for competition. Admission 25c 1d-119-4251

"SAFETY FIRST."

This very interesting comedy drama will be given in Victoria Hall under the auspices of Mark Street Dramatic Club, on Friday, Nov. 23, at 8.15. Admission 25c. and 15c. 1d-119-4251.

A RUMMAGE SALE.

"Trinity Club is holding a Rummage Sale on Thursday afternoon and evening, November 22nd, in the store next to the Grand Opera House." 2d-120-4248.

COAL, COKE, ALBERTA, WOOD

All of above now in stock and of best quality that money can buy. Prompt delivery and real service for each order. All at current prices. J. E. A. Fitzgerald, 253 Hunter street. Phone 111. 26d, 129, 3977

FESTIVAL OF THE MONTHS.

The annual Fowl Supper and Festival of the Months will be held at George Street United Church, Nov. 29th and 30th, with a booth for every month of the year. Come and help Santa Claus fill his pack here.

EGYPTIAN TEA AND SALE

There will be an Egyptian Tea and Sale of Home-made Cooking on Thursday afternoon, from 4 to 6 o'clock, in the Parish Hall of St. John's Church, held under the auspices of the 'Teen Age Girls' Branch of the Women's Auxiliary. 1d, 119, 4258

COAL—WOOD—COKE.

We can deliver any of the above in any quantity, on the shortest notice. Quality equal to the Full Weight. A trial order is convincing. If you can burn Sixteen-inch Wood, we have a Special in this line, with very little splitting. Sanitary Ice Supply, 'Phone 147. dtf

CARD OF THANKS

Mr. Harry Murduff, Mr. and Mrs. W. J. Porter and family wish to thank attending doctors, also relatives and friends for their kind expressions of sympathy shown in their recent sad bereavement.

ART ASSOCIATION NOTICE.

The Guild of Arts and Craft will hold their annual exhibition and sale of work, in the Studio on Thursday and Friday afternoons, Nov. 22nd and 23rd. On the first day this will be open to the public, with no admission charge. On Friday at 3.30 there will be the regular studio function, when Miss Mary Montgomery will give a paper on "Art in Paris." 2d-120-4264.

MALE VOICE CHOIR PRACTICE.

Present and intending members of the Peterborough Male Voice Choir are asked to be on hand at 8 o'clock sharp to-night at Canadian Legion Hall. The executive would urge all who can to join the choir to-night or next Tuesday if possible, as the membership may close any time.

A PLEASANT DRINK

For These Cool Evenings is Made from

Parke's Ginger Wine Essence

a concentrated essence with the prime flavor of Jamaica ginger that has that warming sensation when taken into the stomach. It is easy to make Ginger Wine with this essence. Just add sugar and water. No trouble. 25 and 50 cents.

BOND'S DRUG STORE

COR GEORGE AND HUNTER

1929 Humane Calendar

Composed of the beautiful paintings of Birds of Eastern Canada by Major Allan Brooks, reproduced and issued by The Toronto Humane Society—and are part of the Wallace Havelock Robb collection now in the museum. Contains 12 pages. Price 50c. A nice Christmas gift.

Phone 1635-J.

1d-119-4058

WHOSE BIRTHDAY

Is it To-day?

Remember it with Our Choice Flowers.

Beautiful Diamond Rings

Now is the time to look at our Beautiful new Diamond Rings.

Our assortment is most complete in any design or at any price you wish to pay, from $15.00 up.

We are showing a very Special Diamond Ring known as the "Step Diamond Ring." This is a very pretty design, and can be had in white or green gold, set with 3 or 5 Diamonds. One centre stone of best quality and smaller diamonds on each side in step.

These new and distinctive designs are beautiful and are worth seeing. They range in price from $50.00, $75.00, $100.00, up to $150.00.

Let us show you these new Step Rings.

WARNE BROS.

DIAMOND HALL

Phone 880

INSPECTOR DENIES BEING INTOXICATED

Claims He Is Fourth Generation of Family That Never Drank.

NEW YORK, November 20. Canadian Press. — Captain Edward Keane, Department of Commerce, Inspector of Hulls, shouted a denial to-day that he had been intoxicated when he passed the Vetris, which sank a week ago, with the loss of more than one hundred lives. He was the first witness to-day at the investigation of the sinking being conducted by the United States steamboat inspection service.

The presiding officer read a letter which said that Captain Keane on the day of the inspection of the Vestris, had breakfast on board, "swilling whiskey and beer in the ship's bar," and had left in the afternoon with a "certain weakness in his legs."

bar," and had left in the afternoon

"The whole thing is the most outrageous lie I ever heard," he said. "I am the fourth generation of a family which has never touched a drop."

The Captain said he found everything on the Vestris, which it was his duty to inspect in good order.

STRAWBERRY PRODUCTION

The largest proportion of Canadian strawberry production is consumed in the Dominion. In addition Canada imports about 3,000,000 pounds of strawberries annually.

TWENTY-SIX PUPILS PASS FINAL TESTS

Life Saving Examinations Are Conducted in Y.W.C.A. Swimming Pool.

CLASS CONGRATULATED.

Rev. J. D. Paterson is the Official Examining Officer For the Society.

With standards for proficiency in the many tests, set high, the final life-saving examinations held at the Y.W.C.A. on Saturday evening last were productive of clever response on the part of a large class of candidates, of which twenty-six pupils of Miss Littlefield, physical director, were successful. Conducting the tests was the Rev. Douglas Paterson, who, at the conclusion, complimented teacher and candidates. He also spoke of the benefits of the knowledge gained thereby.

There were numerous tests, including elementary, proficiency, bronze medallion test, merit test and others. The requirements of each were listed as follows:

Elementary Test.

The rescue drill on land.

The release drill on land.

The drill for the Schafer method of resuscitation.

The drill for the rescue in the water, second and fourth methods, together with one method of release, subject to be carried over ten yards.

Object diving from the surface of the water.

Swimming distance of 50 yards breast stroke and 25 yards back stroke.

Hilda Babbs was the only candidate.

The Proficiency Certificate Test.

The rescue and release drill on land.

The Schafer method of resuscitation and promotion of warmth and circulation.

Each candidate performs four methods of rescue and three of release in the water, the drowning subject carried over ten yards.

Swimming one hundred yards, breast stroke, and 50 yards back stroke, the latter without use of hands. Also dive to depth of not less than five feet from surface of water and bring up weighted objects of 5 lbs.

Candidates: Mary Terrace, Betsy Scott, Beverly Rogers, Audrey Johnson, Ann Macdonald.

Bronze Medallion Test

Candidates must be over 14 years of age and have passed the proficiency certificate.

The test shall comprise: (a) The rescue, release and resuscitation land drill. (b) Four methods of rescue and three of release combined, shown in the water, the drowning subject carried over twenty yards. Expert ability in diving from the surface for a heavy object in depth of five feet of water. (c) A complete knowledge of all the information contained in Parts 1 and 2 of the handbook.

Candidates—Grace Comstock, Ruby Milburn. The latter had the honor of passing the test, but was too young to receive the medallion.

The Award of Merit Test

The examination consists of the six following tests which must be performed in a meritorious manner. (a) To carry a person attired in bathing suit by the second method of rescue a distance of twenty yards. (b) To swim continuously attired in all clothes except shoes a distance of 600 yards by three different strokes, viz. 200 yards breast stroke, 200 yards back stroke using arms and leg, 200 yards either side, trudgeon, crawl, double overarm or back without use of arms. (c) To undress on the surface of the water. (d) To dive from the surface of the water to a depth of over five feet, raise and land an object over five pounds. (e) To dive neatly from two heights, five feet and over eight feet. (f) To perform three of seventeen scientific movements prescribed in the hand-book.

A maximum of ten points shall be allowed for each swimming stroke, dive and movement.

A candidate failing to obtain five points shall be deemed to have failed and cannot be re-examined except by the approval of the executive and if re-examined the whole test in the order stated must again be performed.

Three members of the class successfully passed this test: Jean Maconomy, Helen Cole, Hazel Bradley.

Demonstrations

One feature of the evening which was especially pleasing was the rescut act of eight-year-old Dorothy Boyle, who went into the pool after her six-year-old sister, Marjory, and demonstrated the second method of life saving. At an examination, held two weeks previous, Dorothy had passed her elementary test. During those tests, Helen Rogers, Gladys Johnson, Elsie Lemon, Nora Scully, Betty Castle, Jean Cole, Marion Harvey and Eileen Bowler passed the proficiency test. At the same time, Doris Rogers, Jean Harvey, Mary Brooks, Verna Huffman, Helen Tewsley and Helen Cole tried the bronze medallion test and took their written tests on Saturday evening.

Previous to the close of the examinations, the Rev. Mr. Paterson announced that the closing swimming exhibition would be held on Friday evening, November 23, at 8 o'clock, when a full program of races, stunts, diving, competition for various trophies and a life-saving demonstration will be run off.

IN FETERBOROUGH CHURCHES

ST. JAMES UNITED

Rev. Geo. E. Morley B.A., of Toronto was in charge of both services in St. James United Church on Sunday Nov. 18th. After being introduced by the pastor, Rev. Mr. Morley conducted the service. His address was not in the form of a stereotyped sermon but was rather a "sermon recital," based on 1 Kings beginning at the 23rd verse. "The Driving of Jehu" was the title of the gripping tale told from the text found in 2 Kings: 9:20. The underlying thought running through the story was that "the wages of sin is death." This truth was illustrated principally by the story of Ahab and Jezebel. Now Ahab coveted the lands of Naman, but he did not wish to give up the lands of his fathers. Ahab, the wealthy ruler, was thrown into a rage by his effront and when his wife Jezebel discovered the cause, she set about to remedy it. Secretly, she wrote letters to the leaders in the city and had them entrap Naman and stone him to death. Then she went to Ahab and told him to go and take possession of the desired lands, for "Naman is dead."

"When Ahab was pacing about the grounds gloating over his triumph, he was suddenly confronted by Elijah, the prophet, who fearlessly denounced his base deeds and prophesied a dreadful death for both he and his queen.

"This prophecy was partly fulfilled by the death of Ahab in battle, shortly afterwards. His son Joarim now came to the throne.

"Discontent had been growing against the house of Ahab, but the sequel to the story was not until ten years later. The torch was now applied to Elisha upon whom the mantle of Elijah had to advance against Joarim. Elisha supplied this lack by choosing and anointing Jehu as the new ruler. His choice was good for Jehu was energetic and a good leader. At once he led his force toward the palace of Joarim who was convalescing from a wound received in battle. "When his army was seen approaching, Joarim sent a messenger to him to see if it was peace or war. The messengers did not return, so at last Joarim went himself. He was shot down by Jehu whose army swept on inside the gates of the city. As they passed the palace, Jezebel leaned far over the balustrade and called out "Is it peace or war?" In answer, Jehu called upon any who were on his side to push Jezebel over the rampart. She fell to the pavement and was ruthlessly run down by the conquering forces. Thus Elijah's prophesy was fulfilled in her case as well and the "wages of sin were indeed death." In this fast age of "getting" let us beware that we do not follow in Ahab's footsteps and lest retribution fall upon us too."

Tale of Two Cities.

An incident from the "Tale of Two Cities" was used as another illustration. A nobleman was driving furiously through the narrow streets of a French village scattering the women, men and children from his pathway. Suddenly, a man darted out and picked from beneath the horses' feet his child who had been killed beneath the carriage wheels. Scornfully, the nobleman tossed a gold coin to the stricken man and drove on.

The next morning when the nobleman's servant knocked at his door there was no answer. Entering he found his master dead, stabbed in the heart with a knife. It was the work of the dead child's father. Once again retribution had been swift. Do we too, figuratively, ride down our poorer friends?

The story of Macbeth's treachery toward his king, Duncan, in murdering him while a guest in Macbeth's home was next quoted. When coming from executing his foul deed he was met by his wife, Lady Macbeth, who sent him to wash his hands. This incident so preyed upon her mind that afterwards she walked in her sleep, continually washing her hands. Here, again, punishment was sure. We do not murder our guests in their rooms, but we do not often present a smooth smiling face to them and later rip them up the back with the dagger of gosip or scandal?

The point of these stories was enforced in the closing remarks. The law of compensation is certain—effect must follow cause. Some may sin and get along very well on earth, but some time and somewhere their reward is sure. God is not mocked. "Whatsovere a man soweth that shall he also reap."

At the evening service, which opened with a service of song led by the junior choir, Dr. Morley held in tense interest, his audience wtih the thrilling story of Ben Hur. This was his own version of the book revised many times until he felt it a better sermon than any preacher could deliver. The keynote was carefully explained so that no one could miss its significance; namely that all kingdoms of earth, material and social, must be made subservient to the kingdom of Heaven. The wonderful story based on the life of Jesus followed, told in splendid dramatic style by Dr. Morley, beginning with the early days of Ben Hur and continuing to a beautiful climax in the scene of the crucifixion of Christ.

Splendid music was provided by the choir under the direction of the organist, F. Stevens. The duet, "My Redeemer," was beautifully sung by Mrs. E. Kitney and Mrs. Monks. A quartette, "Always the Same," by four sisters, Mesdames McKinstry, Robinson, Monks and Kitney, and a solo, "Face to Face," by Mrs. H. Turner, were greatly appreciated by the congregation at the evening service.

Kingston To Get Power From Gatineau Falls

(Special to The Examiner)

KINGSTON, Ont., Nov. 20.— It is expected that Kingston will be securing power from the Gatineau on Thursday.

It was announced this morning that a test of the line had been made from Smith's Falls to Kingston and from Smith's Falls to Brockville and thence on to Cedar Rapids and this test had been most satisfactory. This new power will be the means of providing all extra power Kingston will need for industries and should mean a big impetus to the industrial expansion of Kingston.

WATCHMAN GIVES ALARM

Early Morning Fire Breaks Out at Rear of 371 Bethune Street.

$850 DAMAGE.

Watchman Metters was the hero of the occasion this morning at 4.25 when he discovered a bad fire behind the houses at 371 and 373 Bethune street. He aroused the inmates and called out the fire department. Mr. Metters, who is the C.N.R. watchman at the Simcoe street gates, noticed, while making his rounds, some smoke and flames belching from the rear of the houses on Bethune street. Running into the homes he awakened the inhabitants and then he called the fire department. When the department arrived on the scene they found the wooden frame shed in the rear of these buildings to be in a mass of flames. Two lines of hose were quickly laid, and within an hour the fire was practically out, but not before the shed was almost completely destroyed. The contents of the building, some furniture and two bicycles, were completely destroyed. The back kitchen of one of the houses was badly damaged and scorched by the smoke and flames. The building was partly covered by insurance.

The cause of the fire is not known. The total damage done is estimated at about $850.00. The building was owned by Mr. A. Lowe, who has had the building shingled and redecorated this summer. The heat from the fire was so intense that it scorched the back of some of the sheds that were across the lane.

DRIVER KNOWN.

Police Have Located Man Who Knocked Down Andrew Crebar.

The identity of the driver of the car who ran over Andrew Crebar after he was knocked from his bicycle on Hunter street bridge by a car driven by Walter Johnston, is known to the police. It is alleged that the driver after running over the legs of the young lay lying on the pavement continued on his journey in spite of calls to stop by people standing near. The police have been working on the case since Saturday and have succeeded in locating the man.

The young lad suffered the fracture of both legs. It was reported today from St. Joseph's Hospital that he was resting easily.

FUR ROBBERS ARE ARRESTED

Toronto Bandits Fail To Make Good Their Escape.

TAKEN AT BRIGHTON.

BRIGHTON, Ont., Nov. 20. — Less than four hours after the store of Victor Goodman, Spadina avenue, Toronto had been robbed of furs variously estimated to be worth between $10,000 and $25,000 Provincial Police arrested three men in an automobile containing a quantity of furs, on the outskirts of this village shortly after noon to-day.

The men gave their names as, Louis Wilson 19, Al Phillips 19, and Charles Martin 27. They refused to give their addresses.

BELLEVILLE, Ont., Nov. 20.—Fur robbers were captured at Brighton about eleven o'clock by Inspector Lougheed, Sergt. Clarke, and Constable Hammer of the Provincial Police from this city.

LONDON INDIGNANT OVER INVESTIGATION

Daily News Characterizes Inquiry Into Vestris Wreck as Prosecution.

LONDON, Nov. 20 (Canadian Press) —The conduct of the inquiry being held in New York into the sinking of the Vestris drew indignant comment from two of this morning's papers.

The Daily News characterized the procedure as "bullying, biased, ignorant and inconceivably stupid, suggesting preconceived resolve to vilify British seamanship at all costs and despite all proof to the contrary." The paper added that the methods had aroused deep indignation in Great Britain.

The Daily Express said: "Bowery methods of treating unfortunate witnesses as if they were criminals conspiring to deceive, caused the greatest resentment in this country.

CHRISTMAS MAILS.

The mailing dates in the city for ships sailing to Great Britain and to countries via the British Isles are as follows:

Montcalm from Montreal, on November 23rd, mails close 21st at 12 p.m.; Olympic, from New York, on November 24th, mails close 22nd, at 8 p.m.; Laurentian from Montreal on November 24th, mail close 22nd, at 8 p.m.; Maurentania, from New York, on November 28th, mails close 26th, at 8 p.m.; Minnedosa, from Montreal, on November 28th, mails close 26th at 12 p.m.; Paris from New York, December 1, mails close November 28th, at 12 p.m.; Newfoundland from Halifax, mails close November 27th at 12 p.m.

Ships sailing from New York carry letter mail only.

Obituary

MRS. W. J. BYERS.

The death occurred this afternoon of Mrs. W. J. Byers at the family residence on 103 Monaghan Road, Byersville. Funeral announcements will be made later.

MRS. MARY A. GRIFFIN.

ROCHESTER, N.Y., Nov. 19.—Mrs. Mary A. Griffin, whose only brother, Daniel Donoghue, resides in Peterborough, Ont., died late Saturday afternoon at her home here, No. 154 Sherman street, following a brief illness. The late Mrs. Griffin is survived also by five daughters, Mrs. A. J. Bissonette, of Buffalo, and Mrs. A. J. Dentinger, Mrs. J. Loewenguth, Mrs. Edward Bates, and Miss Maude Griffin, of Rochester; two sons, Joseph H., and John A. Griffin; two sisters, Mrs. Agnes Dunn of Rochester, and Mrs. J. Carew of Los Angeles, Calif., 23 grandchildren, and three great-grandchildren.

IN POLICE COURT

Mae Hill, charged with possessing liquor illegally, came up before Magistrate Langley yesterday afternoon at the county court. She was found guilty and given the choice of a fine of $100 or serving one month in the common jail. She chose to pass the thirty days in the jail.

Two men charged with vagrancy appeared before the Magistrate this morning at police court. William Bell, an old man who finds it impossible to earn a living, asked that he might be goven a month in jail, and the magistrate complied with his request. John Bell pleaded not guilty to the charge of vagrancy and his case was adjourned until Friday, November 23.

Two young men living near Warsaw pleaded guilty to the charge of consuming liquor in other than their own residence and were fined $10 and costs. They paid their fines immediately.

DERMATOLOGIST SPECIALIZES IN TREATING UNSIGHTLY HAIR on face permanently by Electrolysis.

Faces and Scalps Treated.

Phone 2143-M.

2d-20,23-4066

THREE PLANTS ARE INSPECTED

Only One Case of Contagious Disease is Reported By M.O.H.

REPORT READ.

While there was nothing of a startling nature in the letter received from the Provincial Department reporting certain deficiencies found during the inspection of three Peterborough pasteurization plants, the local Board of Health, meeting this morning, decided to send a copy of that portion of the report pertaining to the respective plants to the owners with the notification that the defects must be remedied. One of the three mentioned was said to be almost entirely satisfactory, while another had been found to have faulty water supply. Changes in mechanical arrangements will be necessary.

Consideration of applications for, or refusals to install proper sanitary conveniences, as contained in communications or reported by city officials, also required considerable time at this morning's meeting, the Board deciding to send out necessary notices suited to the several cases dealt with. Extensions were granted the more worthy cases, while at least two citizens will be required to overcome their private feelings on the matter and make the required installations in the very near future.

Excellent Record.

During the course of the meeting, Dr. T. W. H. Young, medical officer of health for the city, stated that his department has a particularly clean slate so far as placards are concerned, for at the present time there is but one case of measles in the city, and that case came from Toronto by motor. Incidentally, the report of Queen Mary Hospital was equally satisfactory, reading as follows:

Number of patients in hospital at end of October	2
Number of patients admitted during October (infantile paralysis 1, mumps 1, diphtheria 1)	3
	5
City Cases.	
Infantile paralysis	1
Mumps	1
Diphtheria	2
Out of City Cases.	
Diphtheria	1
Number of patients discharged during month	3
Number of patients in hospital, November 1	2

Previous to the close of the meeting, Alderman McIntyre gave a brief but interesting account of the 5th annual Health Convention in Toronto at which Dr Bell, Deputy Minister of Health, had been the speaker.

IN MEMORIAM.

FRANKS.—In fond and loving memory of Mrs. Wm. Franks, who died November 20th, 1926:

"Gone But Not Forgotten."

—Ever Remembered By Her Son.

IN MEMORIAM.

In memory of my dear husband and father, Mr. R. Young, who died November 20th, 1926:

Friends may think that we've forgotten

When they see our faces smile,

But they little know the heaarche

That the smile hides all the while.

—Inserted ?'y His Loving Wife and Son John.

$1 Makes You a Member of WARNE'S XMAS CLUB

and brings you this beautiful VICTOR - ORTHOPHONIC for Christmas.

Orthophonic Victrola Model 443-115

Join to-day—Delay may mean disappointment. Membership limited to 25. Special privileges to club members. Easy terms of payment.

Come in to-day and enquire.

E. V. WARNE

325 GEORGE ST. PHONE 1238.

MOTHER GOOSE FAIR.

The Women's Guild of All Saints' Church are holding a Sale in the Parish Hall, THURSDAY and FRIDAY, afternoon and evening, Nov. 22nd and 23rd. Hand-work in bed linen, lingerie, embroidery, Xmas novelties, candy, home-made cooking; also a Fish Pond and Xmas Tree for the children. Come and have tea, or a hot dog, in the Tea-Room. Orchestral music in the evening.

1d-119-4253

CREAM SHIPPERS

Ship Your Winter Cream

to the

CPC

CREAMERY

We Will Collect Your Cream All Winter Where Possible and Pay

HIGHEST MARKET PRICES

Cream Paid for Daily. A Trial is Worth While.

CANADIAN PACKING CO., LTD.

Peterboro, Ont.

2d, 120, 4240

SPECIAL AT P. BLACK'S

Corner King & George

VESTS in Silk and Wool, Silk and Lisle, and heavy quality, sleeveless,

29c and 39c

HATS—Special to clear, Ladies 98c

Girls' styles 49c

HOME EDITION

The Evening Examiner

IF IT WILL HELP PETERBOROUGH AND DISTRICT, THE EXAMINER IS FOR IT.

PROBABILITIES
Lower Lakes and Georgian Bay.—Strong westerly winds or moderate gales, mostly cloudy with showers. Thursday, fresh to strong westerly winds; fair, not much change in temperature.

VOL. LXII., No. 119 — PETERBOROUGH, WEDNESDAY, NOVEMBER 21, 1928 — PRICE THREE CENTS

HOUSEKEEPER IS LEFT HUGE FORTUNE

Engineers Hold Annual Banquet

UNDER UNITED ACTION FUTURE OF ENGINEERING MAY BE ASSURED DECLARED PROMINENT SPEAKER

President of Engineering Institute of Canada is Leading Speaker at Banquet.

DINNER A BIG SUCCESS.

Engineers Practising All the Branches of the Profession Are Included in Association.

The Divine Insanity of noble minds
That never falters nor abates,
But labors and endures and waits
Till all that it foresees, it finds,
Or what it cannot find, creates.

Thus, one of the speakers lauded the spirit of the engineering profession during the annual dinner of the Peterborough branch of the Engineering Institute of Canada, held in the Empress Hotel last evening. Graced by the presence of prominent officials of the Institute from Montreal and Toronto, and featured by an impressive program of toasts and addresses by members of the engineering as well as representatives of sister professions, the annual dinner crowned with success the labors of an energetic executive and afforded fresh impetus to the season's activities of the local branch.

Among the guest speakers were Julian C. Smith, M.I.E.C., president of the Engineering Institute of Canada and vice-president and general manager of the Shawinigan Water and Power Company; R. J. Durley, permanent secretary of the Institute; Fraser S. Keith, member of the Council of the E.I.C., of Montreal; Professor P. Gillespie, representative of the Toronto Branch and a past vicepresident of the E.I.C.; V. J. McElderry, K.C., president of the Peterborough Law Association; Dr. F. P. McNulty, president of the Medical Association; Rev. J. L. Hughes, president of the Peterborough Ministerial Association; G. S. Mattice, of the Teachers' Association; F. H. Dobbin, and W. T. Fanjoy.

Chairman W. M. Cruthers, A.M.E.I.C.

Presiding over the dinner meeting, Chairman W. M. Cruthers proved a capable master of ceremonies. Following the banquet, he introduced the program by a short address, in which he reviewed the aims of the Engineering Institute, and the possibilities that the future holds for the profession.

"In agriculture, lumbering, mining, and the manufacturing industries, mechanically inclined men are destined to play a great part," he declared.

The Engineering Institute.

"The Engineering Institute of Canada is unique among other national organizations, in that it includes in its membership, engineers practising all branches of the profession," said R. L. Dobbin, in proposing the toast to the Engineering Institute. "It was formed in 1887 as the Canadian Society of Civil Engineers, and in 1918 the name was changed to its present form. We have now 4,700 members of all classes, located in every part of the Dominion," he continued.

"The Institute has been fortunate in having many distinguished engineers as its president. Notable among them have been the late Walter J. Francis, R. A. Ross, and J. M. R. Fairbairn, all of whom we claim to have been Peterborough men; yet not the least of the engineers who have occupied that high office is the present incumbent, Julian C. Smith, who has honored us by his presence to-night. This is not his first visit to the Peterborough Branch, for he came to us at our banquet in 1920. Gentlemen, is not the Institute in good hands? Let us drink to the Engineering Institute!"

President Smith.

Mr. Smith, responding, complimented the local branch on the evening's gathering. "As you know, the Institute has grown from a small beginning until now it boasts thousands of members," said he.

"One might speak of the past, present, or future of the Institute, but but I do not choose to speak of the past. While in England last summer I met Rudyard Kipling, the first man to use the term 'cold iron.' Mr. Kipling was very much interested in the Engineering Institute, particularly in Canada.

"The future of the Institute is that thing in which we are most interested, for we must maintain the influence of it to keep the members of the profession joined together. This will be difficult because of geographic conditions, and the Branch must necessarily play a great part.

"No man can get out more than he puts into the Institute, which has been organized for the mutual benefits to be derived—one member from the other."

The speaker dealt with membership fees as applied to student members and regular members, as well as with

(Turn to page 3 please.)

PRINCIPAL SPEAKER.

JULIAN CLEVELAND SMITH, LL.D., M.E.I.C.

President of the Engineering Institute of Canada, who delivered a fine address last night at one of the most successful banquets the Peterborough branch has ever held.

CREW ABSENT FROM STATIONS

Senior Officer Says Subordinates Ignored His Orders On Vestris.

CHAINS BROKE.

NEW YORK, November 21. — A retired United States naval officer took over the questioning at the federal inquiry into the sinking of the British steamer Vestris to-day, and elicited from the senior surviving officer of the ship that his subordinates ignored his orders when the vessel was sinking, that the crew members were absent from their stations at the lifeboats, and that the women and children passengers were placed in the most dangerously situated boats.

The United States naval officer was Captain E. T. Jessup, American nautical adviser to United States Commissioner O'Neill, who is presiding at the hearing. The witness was Frank Johnson, the chief officer of the Vestris.

NEW YORK, Nov. 21. — Johnson said the release mechanism consisted of a handle which when pulled down was supposed to release the boats. Efforts to use it failed, and in two instances the chains attached to the handles broke.

United States Attorney Tuttle who is conducting the inquiry before Commissioner F. A. O'Neill, said that on the suggestion of Captain Henry McConkey, British expert, acting as adviser at the hearing, the master of the Vestris, who preceded Captain Carey, who went down with his ship, would be called. The Lamport and Holt Company, owners of the ship, would also be permitted to place on the stand any officials or employees who might throw any light on the tragedy, which cost more than 100 lives.

ELECT PRIMATE.

Dean and Chapter of Canterbury Confirm Previous Selection.

CANTERBURY, Eng., Nov. 21.—(Canadian Press).—Dean and Chapter of Canterbury, confirming the previous selection, to-day elected Dr. Cosmo Gordon Lang, Archbiship of Canterbury and Primate of all England. He succeeds Most Rev. Randall Thomas Davidson who recently resigned.

Chilled Dog Tips Over Fire Pot and Burns To Death

DENVER, Colo., Nov. 21.—Efforts of the pet dog of Mrs. Mary Stone to get warm resulted in his being burned to death along with six chickens the other night. Mrs. Stone had placed a bowl of hot coals in her chickenhouse to take the chill off the air. The dog, locked out of the home, crawled into the chickenhouse to keep warm and knocked over the bowl of coals.

REVOLVER GOES OFF IN BOY'S POCKET

NO ELECTION IS EXPECTED UNTIL 1930

Decision Is Likely To Be Aired at Great Conservative Convention.

COMMENCES TO-DAY.

Premier Is Prepared to Abandon Policy of Three Sessions As Life of Parliament.

TORONTO, Nov. 21.—Unless developments at the next Legislature session make a 1929 election imperative, the Ferguson Government, it is understood, will not go to the people until June, 1930.

A definite understanding as to this program, it is said, will be reached—officially, if quietly — at the annual Provincial party convention which opens in Toronto this afternoon and continues until to-morrow night.

While the Government is reported to have at no time considered seriously the question of bringing on an election next year, the word that "something's doing" certainly got out to the hustings, with the result that during the summer months past Conservative members of the Legislature were shaping their courses for the battle presumed to hang in the offing. Now, it is learned, this preparedness activity has been suspended.

The Ferguson Government was returned to power on Dec. 1, 1926. Since then two sessions of the Legislature have been held, although, technically speaking, the Government has been in power less than twenty-three months. A third session of the House will be under way before the Government is much more than two years old.

In view of this short reign at Queen's Park, Premier Ferguson is prepared, it is said, to abandon the old Conservative Government policy of appealing to the electors after three sessions, and will call four sessions of the House before he waves his signals for the next "battle of the ballots."

A 1930 election, undoubtedly, has the favor of most of the Conservative members as well as the majority of Cabinet Ministers. A 1930 election would mean an extra indemnity for every member, and a postponement for one year of that "bad hour" when one has to dig down deeply into one's pocket for the expense money—considerable in many cases, too—without which no election can be fought, either to victory or loss.

MAKE BID FOR WORLD MARKET

Three British Automobile Firms To Amalgamte Under Name of the Humber Limited.

HAVE LARGE CAPITAL.

LONDON, Nov. 21. —(Canadian Press).—With the intention of challenging the American supremacy in the world automobile market, three of the leading British firms will be amalgamated under the name of Humber Limited. The firms are Commer Cars Limited, Humber Limited, and Hillman Motor Car Co., Limited.

"We mean to concentrate on producing a car which will win first place in the worlds' markets and excel any American car of the equivalent price" an official of one of the companies said. He added that the eventual aim of the amalgamation was to rival the General Motors Company of America.

The new combine will have an initial capital of £1,250,000 ($6,250,000). No public issue of shares is intended.

STORM SIGNALS UP.

Sailors On Great Lakes Are Warned Of An Approaching Storm.

CLEVELAND, Ohio, Nov. 20 (Canadian Press).—Storm warnings were ordered on the Great Lakes by the government weather bureau to-day. Southwest warnings were given for Lakes Erie and Ontario and northwest for Lakes Michigan, Huron and Eastern Superior.

HORSESHOE FIRES REVOLVER; BULLET ENTERS LEG OF YOUTH

Leslie James Is Injured While Throwing Horseshoes Outside Nashua Plant.

RUSHED TO HOSPITAL.

Boy Did Not Know That Firearm Contained a Loaded Shell.

Shot in the leg while throwing horseshoes when the revolver he carried in his pocket went off, Leslie James 18 year old son of Mr. and Mrs. William James, 210 Perry street, lies in Nicholls Hospital.

The accident occurred at noon yesterday beside the Nashau Paper Company plant. Leslie James returned early after dinner to throw horseshoes with some of his friends at the Nashua plant, where he is employed, as he did nearly every noon hour. Soon the game was on and young James forgot that he was carrying a loaded revolver in his pocket. He swung a horseshoe in his hand and in the course of bringing it up for delivery it struck the revolver in his pocket. There was a loud report and the lad fell with a 32 calibre bullet imbedded in his left shin bone. He was rushed first to his home and then to Nicholls Hospital, where he was attended by Dr. G. A. Howson.

The revolver carried by the lad was an old disused one that had been thrown away into a neighbor's yard. There was no handle to it and part of the barrel was broken off. The revolver finally found its way into the hands of Leslie James' young brother. The older boy put tape around the butt for a handle and used it sometimes when he went to the woods with his chums. The old gun never shot well, but he always kept it beneath his pillow at night, telling his mother that it would scare off burglars if they came in the night. He forgot to remove the gun yesterday morning and his young brother, who was home from school, found it and played at shooting burglars all morning. When the older lad returned at noon from work he took the gun from his brother and in a hurry to join the daily game of horseshoes merely put it in his pocket No one in the family thought that the revolver contained any shells, but there was one in it. The force of the horseshoe striking the hammer was sufficient to explode the shell.

1,000 DELEGATES AT BIG CONVENTION

Seventh Annual Meeting of Liberal-Conservative Party Opens in Toronto.

TORONTO, Nov. 21. —(Canadian Press).—With upwards of one thousand delegates in attendance the seventh annual convention of the Ontario Conservative Association opened this afternoon. Hon. R. B. Bennett, Federal chieftain, Hon. Hugh Guthrie, Premier G. Howard Ferguson and members of provincial cabinet were on hand as well as representatives of the rank and file.

Enrollment of delegates and reports of officers were the chief items of business to-day, after Premier Ferguson had welcomed the delegates. Andrew Ingram, St. Thomas led the discussion on granting scholarships for proficiency in Canadian history. Mr. Bennett will speak later in the day and together with others will address the banquet to-night.

COURT DISMISSES MURRELL APPEAL

Sentenced To Hang For Murder of Melbourne Garage Man.

TORONTO, Nov. 21 (Canadian Press).—The First Divisional Court to-day dismissed an appeal of William Murrell, sentenced to hang on December 17th for the murder of Russell Campbell, a Melbourne garage man, who was shot during a hold-up in April, 1921.

Murrell was found guilty of the crime along with his brother, Sydney, and Harry Williams. Sydney Murrell was executed at London in 1924 and Williams' sentence was commuted to life imprisonment. Pat Norton, also accused of the crime, was never captured. Murrell was arrested in California this year, where he was found serving a term for a minor offence.

First Sunday School Established in 1797

(Special to The Examiner)

KINGSTON, Nov. 21.—The first Sunday school to be established in Kingston was in 1797 and it was attended by the children of Anglicans, Roman Catholics and Methodists, the parents co-operating to make it a success. The Union School continued for quite a number of years until the population grew and the denominations were able to maintain their individual schools. The meeting place of the first religious school was in a building in the neighborhood of Bogot and William streets.

BRIDE WATCHES FIGHT BETWEEN TWO BROTHERS

Intoxicated Bridegroom Falls While Trying To Slay Kin.

OPENS FIRE WITH GUN.

St. Louis Man Surrenders To Police and Tells Story of Fatal Shooting.

ST. LOUIS, Mo., November 21. — Alex. Burdock, 22 years old, was shot and killed by his brother, Charles Burdock, 27, at seven o'clock the other night in their home at 1462 Madison Street, in a quarrel over the treatment the younger brother had shown his bride of one day.

Before the older brother obtained a revolver and fired three times at his brother he had been pushed into a corner and threatened with a large kitchen knife, and their mother, crippled and only able to get about with the aid of crutches, had been twice hurled aside by Alex when she attempted to intervene.

Follows Bride Home.

The youthful bride, Mrs. Lottie Malon Burdock, seventeen years old, entered the Madison Street house about 6.30 o'clock and was tearfully relating to her mother-in-law a story of abusive treatment at the hands of her husband when he entered and began to upbraid her, according to the story told by Charles at the North Market Street police station, where he surrendered after the shooting.

Alex. was evidently intoxicated when he came into the house," Charles said. "He started to swear at everybody, but he paid no attention to me when I ordered him from the house. I told him 'You have no business coming here in that condition,' but he wouldn't leave.

"Instead, he started to walk toward me and when mother got up from her chair to get between us he shoved her aside, Alex. pushed me into a corner behind the gas stove in the kitchen and kept me there for several minutes.

"He then backed away to a table, where he picked up a large kitchen knife and walked toward me again, brandishing the knife and threatening me. When mother again tried to interfere she was shoved aside, and when I saw Alex was in a dangerous mood, I reached into the stove and obtained a revolver which I kept there. As Alex. neared me I fired two shots at him and he fell to the floor and crawled to a corner.

Mother Sees Slaying.

The shooting was witnessed by the mother, Mr. Mary Burdock, the young wife and an eight-year-old sister, Francis Burdock. The older brother, at the district police station, said he told his sister to run for a policeman shortly after the quarrel started, but she refused to leave the house.

The bride of one day corroborated Burdock's story of the quarrel and shooting, and added her description of how she had been abused by her husband. They were married the night before, she said, and spent the night at the home of her parents.

"We were planning to visit Alex's mother," she said, "and as we left our house Alex. picked up a coat which did not belong to him, and when it failed to fit him he became infuriated and struck me several times in the face and head. He had been drinking a greater part of the day. I ran to his home."

Although Charles is crippled, he has been supporting the entire family, testimony revealed.

PULLS GOLDEN LOCKS OUT IN OFFICE MELEE

Wife Put Under $1,000 Bond For Attempting to Ruin Looks of Rival.

MATE HAS HER ARRESTED.

Foreman of Auto Service Firm Enters As Woman Leaps At Cashier.

NEW ORLEANS, Nov. 21.—A "good looking blonde cashier" of the Auto Miracle on St. Charles avenue, was minus several handfuls of her golden hair the other day and the irate wife of the foreman, Van Van Ness, was arrested and put under a $1000 peace bond.

According to J. S. Otis, owner of the automobile service establishment, Mrs. Van Ness appeared at the place two mornings earlier and told the manager that either Van Ness or the good looking blond cashier would have to be fired.

"The manager," said Mr. Otis, "told her that the cashier was a lady and that Van Ness was a gentleman, and there was no occasion for dismissing either one."

The matter was forgotten until the other morning at eight o'clock when the manager was attracted by the screams of the blonde cashier.

"I'm going to ruin the good looks of this cashier so that she can't vamp my husband," Mrs. Van Ness yelled, and she commenced throwing articles at the girl.

"The manager separated them," Mr. Otis said, "but Mrs. Van Ness continued hurling everything that she could lay her hands on at the cashier. On the arrival of Mr. Van Ness the manager withdrew and this gave Mrs. Van Ness the opportunity to renew her attacks on the cashier.

His Wife Arrested.

"She knocked the girl to the floor and started pulling out handfuls of hair. They were separated again and the police were called. Mrs. Van Ness proudly exhibited a handful of blonde hair. "I'm going to keep this as a souvenir," she told them.

When Mrs. Van Ness appeared several hours later before Recorder Leininger she was found guilty of disturbing the peace and disorderly conduct.

Judge Leininger ordered her placed under a $1000 peace bond and she was allowed to return to her home.

AGED RESIDENT DIES SUDDENLY

James Hill Drops Dead On Front Street, Campbellford, at Noon To-day.

VETERAN OF 1885.

CAMPBELLFORD, Nov. 21.—James Hill, a life-long resident of Campbellford, dropped dead to-day at noon on Front Street. Dr. W. E. Brintell was called and pronounced the man dead, after which the body was removed to Bennett's Undertaking Parlors Owing to the absence in Peterborough of Dr. Loucks, who is coroner for the town, the body will be held in the undertaking parlors until his return.

The deceased was a veteran of 1885, and made his home on Market Street. He has one brother living, Henry Hill, who also resides on Market Street. He was a brickmaker by trade.

OLD HOME WEEK MEETING CALLED

Citizens Will Meet on Friday Night at 7.30 in Council Chambers.

That those interested in promoting an Old Home Week for Peterborough in 1929, are to do so in a whole-hearted manner is evidenced by the fact that a second meeting of all citizens interested, has been called for Friday evening at 7.30 o'clock.

The gathering on Monday evening was a most encouraging one from point of turn-out and enthusiasm and it is hoped that the meeting on Friday will be even more so. "Every citizen must have a hand in the scheme if it is to "go over" in a manner worthy of Peterborough" say those who are getting the campaign under way.

KINGSTON'S MILLIONAIRE SCOT REWARDS JANET ORMISTON FOR MANY YEARS KINDLY SERVICES

MINISTER DIES.

REV. JOHN G. LEWIS

former pastor of Mark Street United Church, who died in Vancouver recently.

Ontario Estate of James Alexander Waddell Valued at Over $1,500,000.

LEGATEE NO RELATION.

Province of Ontario Will Receive Over $250,000 In Succession Duties.

(Special to The Examiner.)

KINGSTON, November 21. — Because of her kindly services extending for many years, James Alexander Waddell, Glasgow, Scotland, has left almost all of his huge estate to his housekeeper, Janet Ormiston. The estate, which totals over a million and a half dollars, is disposed of in a will filed for probate here. One of the trustees has come from Scotland to handle the proceedings. The bulk of the estate is held in Ontario, $857,254 alone being on deposit in the Bank of Montreal here. Cash in Ontario totals $1,125,326.

The legatee was no relation to her master, a bachelor of quiet manners and life. He left his estate in Lead-loch, Lancashire, and his fine residence in Glasgow, and all its possessions. Mr. Waddell was in times past almost a yearly visitor here. He was a cousin of the late Robert H. Waddell, an early member of the wholesale dry goods house of Waddell and MacNee, which recently changed hands.

Cousins still living here are the Macnees, Waddells, Minnes and Richmonds. Eight relatives in Ontario are remembered in sums not exceeding $100.

The province has been enriched by heavy succession duties, estimated at over $250,000. The large tax is due to the fact that the estate is left to a person not a kin.

MOST CHILDREN EAGER TO LEARN

Adrian MacDonald, M.A., Addresses Queen Mary Home and School Association.

ON EDUCATION.

"It is the nature of the child to learn and the duty of the teacher and parents to direct the learning ability of the child into the proper channels," said Adrian MacDonald, M.A., of the Peterborough Normal School staff, in addressing the Queen Mary Home and School Association. His subject was "What o'Clock from the Educational World."

Mr. MacDonald, in beginning his lecture, drew attention to a picture in a primer used in the schools in 1785-1790, in which the teacher was illustrated garbed in gown and wig and sitting in a high box. In those days the teacher ruled with an iron hand and mostly with the ruler or switch which was applied often to hte pupils. The speaker compared school conditions in those grim days to those now existing. Now the natural instincts of the chlld to learn is appreciated and the surroundings and conditions of the schoolroom are such that there is little coercion necessary. The child now learns because it gains a feeling of pleasure in learning.

Successful Men

"The good little boy at school is seldom the successful man, and the bad little boy is not often the least successful," said the speaker. He spoke of reviewing the lives of old school comrades with a friend. The good little boy of their school days was only an average man. The bad boy had capitalized his energies and was captain of the largest steamer sailing out of Vancouver. The teacher's pet, who always had his studies perfect, was driving a butcher wagon in one of the small towns on the lake front.

The speaker advised that the child's nature be studied and then it will be found that he is usually serious about learning and he doesn't have to be whipped to force him to learn, as the practice was in the old days. Drawing many illustrations from the project work in the Toronto schools, where some of the children who do not seem to possess the average intellect of other children of their are are placed in a separate school. Here they are closely watched to find what things they are really interested in. Some marvelous results have been obtained in these schools when the child's real inclination is found.

The speaker remarked that the idea of homework was formerly overdone, too, and although it had been decreased to a great extent it was still too much in some cases. The speaker also expressed the belief that there should be some body activity in school hours to give the child growth in every way and keep his mind keen. The child can not be prevented from learning; as the child developes, so will his mind.

Was Too Fond of Train Rides His Wife Charges in Suit

PITTSBURGH, Nov. 21.—Her husband, a railroader, carried a pass and made trips often instead of working, Margaret Gray, alleges in a bill of particulars she filed in court the other day, in her suit for divorce from William Gray. He fought with her the morning of their wedding, November 20, 1924, she alleges, and afterward told her it was her duty as a wife to work and support him.

LABOR PARTY OPPOSES BILL

House Wille Debate Proposed Beam and Cable Measure.

SEPARATE TELEPHONE.

LONDON, Eng., Nov. 21.—(Special to Examiner).—The Imperial Telegraph bill providing for a beam and cable merger is to be debated to-day in the House of Commons, the Conservatives and Liberals are supporting the merger but Labor is opposed on the ground that it is a reactionary step from public to private ownership, a question still to be decided is whether there shall be public ownership and operation of the overseas telephone service, the present trans-Atlantic telephone is worked from the post office high power station at Rugby.

The Marconi Company claims existing beam stations are capable of providing empire telephones more economically than high power stations like Rugby. The Marconi has been conducting an experimental telephone service between England and Canada, adoption of The Marconi system it is claimed, would save Dominion governments from having to establish new stations for empire telephones because they could use the beam stations already existing.

The chief argument for a separate telephone service, controlled by the government is that it would be an additional safeguard against a monopoly in communications by a private company. This monopoly however, will not exist as regards the Atlantic service because other cable companies will be in competition with the British merger.

LEADERS VISIT QUEEN CITY

Premier King and Hon. R. B. Bennett Attend Banquets in Toronto.

OPENS ROYAL FAIR.

TORONTO, Nov. 20. —(Canadian Press).—The Dominion's two political leaders, Premier Mackenzie King and Hon. R. B. Bennett, are here to-day. The Premier is being tendered a civic reception this afternoon and tonight he will open the Royal Winter Fair, after attending the dinner to the live stock men given by the Hon. W. R. Motherwell, Minister of Agriculture. To-morrow he will address at dinner the Toronto Board of Trade.

Mr. Bennett is here for the convention of Ontario Liberal Conservative Association which opens this afternoon with an address by Premier Ferguson. The Dominion leader will speak to the delegates at the banquet to-night.

DECREASE IN POPULATION IS SEEN IN COUNTY

In 1900 There Were 22,106 Residents in Rural Districts of County.

CONDITIONS GENERAL

Last Year the Population Was 18,269—Gone to Other Places.

That Peterborough county is also feeling the drift of its young people to the cities along with most of the other counties of old Ontario is made evident when one comes to consider the figures giving the population now and in years gone by. The population of the rural part of the county is steadily decreasing in an almost alarming extent.

In the year 1900 with the inhabitants of Ashburnham included the population of the rural district of the county was 23,887. The population of Ashburnham when admitted into the city before 1905 was 1,781 so that the population of the rural part of the county as it remains today was at least 22,106 in 1900. In 1905 there was a slight decrease to 21,226, a loss of 887 in the first five years of the century. In 1915 the figures had fallen to 19,779, a decrease of over 2,500 in the ten years. And last year the population was found to be 18,269, a decrease from the figure of 22,160 in 1900 of 3,337.

Every county throughout the older parts of the province is reporting the same conditions that are found here. This county is not suffering as much as some. Here much of the fall in population can be attricuted to the people giving up the struggle for a livelihood on some of the rocky farms in the northern townships. In some places in the lake district house and barns stand in vacant ruin and the fields growing up in woods and shrubs from lack of cultivation. There people have left for the West or some other place were the struggle is easier. In the more fertile parts of the county the population is being constanly drained by the young people seeking the city to find their opportunities.

Murder And Suicide Case Is Unearthed

BURY, Que., Nov. 20 (Canadian Press).—What is thought to be a murder and suicide case was brought to light here with the discovery of the bodies of Chancey Allison, 36, and his wife, 32, in the bedroom of their home. Mrs. Allison had apparently been strangled to death, while the husband was found on the floor with his throat cut by a butcher knife, still in his hand. An inquest will be held.

SEVEN EMPLOYES ARE KILLED IN FRENCH FACTORY EXPLOSION

Box of Cartridges Dropped By Plant Worker Causes Big Disaster.

21 ARE INJURED.

Prime Minister and Colleagues Aid in Rescue Work.

PARIS, Nov. 21.—With a roar that was heard for miles, a factory devoted exclusively to the manufacture of cartridges for French army rifles blew up in Vincennes, just outside the south-western boundaries of Paris, late yesterday afternoon. Six hours after the accident the casualty list consisted of seven known dead, five were reported missing, and twenty-one persons, including four women, injured.

The concussion shook the western suburbs, and outlying sections of the Capital, and brought Raymond Poincare, Prime Minister; Paul Painleve, Minister of War, and Andre Tardieau, Minister of the Interior, rushing to the scene.

They took charge of the rescue work and of the investigation that was immediately started. Their arrival also had the effect of silencing minor officials, and made it impossible to learn the cause of the disaster definitely.

It was four hours after the explosion before firemen succeeded in controlling the flames. Two hours later firemen, police and soldiers had recovered four bodies, and three others were known to be under the wreckage. There was little hope of the safety of the five missing workmen.

Dropped Cast of Cartridges

According to unofficial reports, the explosion came when two workmen dropped a case of cartridges in a room used for filtering powder. The metal cartridge shells are supposed to have struck sparks, which ignited powder grains.

There was a single shock and a tremendous noise. Then workmen and soldiers were seen scampering madly from the vicinity of the burning building. Some of the fugitives ran with blood streaming down their faces; others limped or crawled with broken legs.

Important Factory

Officials readily admitted that the destroyed factory was one of the most important of its kind in the country. It was under the supervision of the Ministry of War, and was equipped for highly specialized work.

While the presence of the Premier and Cabinet Ministers made minor officials extremely reluctant to discuss the disaster, their very presence caused the wildest rumors to circulate among friends and relatives of the thousand or more workmen and soldiers employed in the factory. Weeping women exclaimed that a catstrophe which brought three Ministers of the Republic to the spot must have involved an appalling loss.

To allay the fears aroused by these rumors an official communique was issued last last evening by the Ministry of War. It gave the names of four dead and four seriously wounded and mentioned that several persons had been less painfully hurt by being struck by flying missiles or broken glass. The statement added that the rescue work was being continued.

RICH FOR A DAY.
(Examiner Staff Correspondence.)

CAMPBELLFORD, November 21. — Warden Davidson was a rich man for a few hours yesterday when he returned from Cobourg with a cheque in his pocket for eighty-five thousand dollars. But the money was not for his own use. It represented the government grant to the town of Campbellford for the pavement which has been put down here this summer.

WET WEATHER HALTS PLOWING

Low-Lying Lands Badly Flooded in Vicinity of Burnbrae.

CHEESE CHEAPER

(Examiner Correspondence)

BURNBRAE, Nov. 21—If the present weather conditions continue, Burnbrae farmers will be forced to resort to water craft in preference to tractors and horses, to finish fall plowing. The rain continues to fall steadily and already low-lying land is flooded past all hope of plowing in 1928 However, many farmers have a good percentage of fall work completed and one bright feature for compensation of loss is the fact that there will be no scarcity of water during the coming winter. Frost has stayed away longer than is often the case and cattle continue to roam the fields as in summer. Many stock owners have not been forced to stable their cattle at night, though dairy cows especially have done much better when kept in warm dry quarters over night.

Cheese Cheaper.

Cheese prices have taken a slump during the last month, though 20 cents and better still makes this branch of dairying profitable. Factories paid patrons in October 50 cents and upwards for each pound of fat, which is really a fine figure for dairy produce. It is likely that factory operations will last most of this month if weather conditions remain satisfactory.

Threshing is about completed and farmers generally are satisfied with crops. Unless grain prices are reduced somewhat few local farmers will purchase grain for feeding as has usually been the custom, as the price of hogs does not warrant any large outlay for feed. There is plenty of hay available for winter feeding, though the quality of some is not very good.

At the auction sales being held this month, dairy cows are bringing good figures, from $75 to $100 each. Two-year-olds sell from $40 to $50, while calves, 8 months to a year old, are in strong demand at $28 and $30 each.

SUICIDE VERDICT RETURNED BY JURY

Body of Patient Was Found in the St. Lawrence River.

BROCKVILLE, Ont., Nov. 21. — (Canadian Press).— A verdict of death by suicide was returned last night by the coroner's jury in connection with the case of Wilbur Kelley, of Ottawa, patient at the Ontario Hospital whose body was found in the St. Lawrence River after he had broken away from an attendant.

THE WEATHER.

TORONTO, Nov. 21.—Pressure is quite high in the North-Western States, with a depression over Manitoba, causing strong winds in the Western Provinces, with mild weather. North-westerly gales prevail in Newfoundland. In Ontario and Quebec the weather has been mostly fair and rather cold.

Ottawa Valley and Upper St. Lawrence—Strong westerly winds; mostly fair, with a little higher temperature.

Northern Ontario—Strong south-westerly winds; partly cloudy and milder.

Lower Lakes and Georgian Bay — Strong westerly winds; mostly fair, with a little higher temperature.

Maritimes—Fresh north-westerly to westerly winds; fair and rather cold.

Lake Superior—Strong westerly winds or moderate gales; mostly fair; stationary or higher temperature.

Western Provinces—Strong westerly winds; fair; not much change in temperature.

CONDITION THE SAME

LONDON, Nov. 20. — (Canadian Press).—General Bramwell Boothe, commander of the Salvation Army, passed a sleepless night but his condition was not altered.

LARGE TRUCK BADLY BURNED

Driver Was Pouring Gasoline Into Tank When Explosion Occurs.

SHED CATCHES FIRE

(Examiner Correspondence)

BETHANY, Nov. 21.—On Monday morning, about 7.30, the villagers of Bethany, came very near witnessing another disastrous fire, when a large transportation truck from Toronto, carrying supplies for the Bell Telephone Company caught fire. It had pulled up to the shed where the supplies are kept, which is part of the grain sheds on the C.P.R. siding. The truck had come that morning from Peterborough where similar supplies had been unloaded. The driver after unloading the truck emptied the contents of a five-gallon can of gasoline into the tank when an explosion occurred and the whole became a mass of flames, spreading to the nearby grain shed. A freight train on the C.P.R. track came along at that moment. It was flagged and a water hose used from the engine of the train, which helped to extinguish the flames on the burning building. It is thought that the rain of Sunday, which had soaked the building, was a help in keeping the fire down. Some of the men who quickly gathered helped to draw the burning truck away from the building and in doing so saved the freight cars which were standing on the siding.

The truck was a complete loss and the driver was badly scorched about the arms. The village has no fire-fighting apparatus, other than the bucket brigade, so that any fire, large or small, is viewed with alarm by the villagers. It was just seventeen years ago, on November 3, that the village had its last big fire, and it still remains very vividly in the memory of a large number of the residents.

SHOOT SIX DEER

Warsaw Party Secure Six Large Bucks in Pakesley District.

(Examiner Correspondence)

WARSAW, Nov. 21—Nathan Payne arrived home from the Pakesley hunt and reported the party had six large bucks. Gordon Sharpe shot his deer and a large bear.

Theodore Douglas saw three wolves, one behind the other, crossing a ridge. One of the Telford party shot a wolf and another was within twenty-five feet of one, thought it was a dog, and was looking for the tag when he saw his mistake, too late to get the wolf.

Has Large Colt.

David Miller has a colt which will not be two years old until January 8, 1929, and weighs 1,180 pounds. It looks as large as some horses.

LIME BURNING.

Lime is burned in every province of Canada, with the exception of Prince Edward Island and Saskatchewan. Both high calcium and magnesium limes are produced from the limestones of Nova Scotia, New Brunswick, Ontario and Manitoba, but in Quebec, Alberta and British Columbia high calcium limes only are produced at present.

TRINITY W.M.S. HOLDS MEETING

Rev. A. H. McConnachie, of Springville, is Principal Speaker of Afternoon.

The regular monthly meeting of the Trinity Church W.M.S. was in Reid Street Hall yesterday afternoon. The president, Mrs. A. Bookhout, was in the chair.

After the usual business was transacted, Mrs. Wolstenholme's group took charge of the meeting. Mrs. MacMorran led in prayer and Mrs. Kimberly read a paper on Christian Stewardship. A Bible reading was given by Mrs. Huffman.

Rev. A. H. McConnachie of Springville gave a very interesting address. He said that the worshipful spirit was much needed and he stressed the point that if we fill our minds with good thoughts and ideas there will be no room for the petty things to enter.

Mrs. Nicholls sang a solo, "Beautiful Isle of Somewhere," accompanied by Mrs. Hohner on the piono. Rev. Wren closed the meeting with the benediction.

FUR THIEVES ARE CAUGHT AT BRIGHTON

Provincial Police Capture Bandits Who Escaped From Toronto.

OFFER RESISTANCE.

Men Are Armed With Two Revolvers and Sawed Off Shotgun.

BRIGHTON, Nov. 21 (Examiner Staff Correspondence).—Three men, a Packard car and twenty-five thousand dollars' worth of furs made Brighton the eastern end of their journey yesterday afternoon when the Provincial Police decided that they were wanted in Toronto and took them into custody. Later the men were taken back to Toronto and lodged in the gaol there.

Provincial Officer MacBrien, stationed here, was located by telephone and did not hesitate to relate the details of the event. Word had been received by him to be on the lookout for the men, he said; and he, with Officer Storey of Cobourg and Highways Traffic Inspector Jerome, were taking careful note of the cars that passed along the main highway through the village. About half-past twelve there was a Packard motor car stopped at a service station on the main street, about two blocks from the corner where the highway jogs a few yards south. The officers approached and attempted to place the three men in the car under arrest. But there was some resistance shown and firearms made their appearance. But Constable MacBrien beat the thieves to the draw and they were taken prisoner. Handcuffed securely, they were lodged in the Brighton gaol and held till advised by Toronto.

The men were desperate characters, MacBrien said. They were armed with two business-like revolvers and a sawed?off shot gun. Although they were three in number, they were much heavily armed, since the only weapon in possession of the officers at the time was one police revolver which Officer MacBrien was carrying, and which he used to good purpose. There was no damage done to the expensive automobile. The furs were packed in the back of the car, some in bags and some loose. The values estimated by the police at the time was $25,000.

The names which the thieves gave to the police were Charles Craig, Max Beaver, and Al Phillips. They are all young men, unmarried, and gave Toronto addresses. There was no liquor found in the car or on the persons of the men.

That the capture by the Brighton officer and his associates was considered an item of note by the police officials, may be surmised from the fact that General Draper, himself, headed the party of plainclothesmen who came by motor from Toronto to take charge of the prisoners and loot. General Draper and his men left the village for Toronto about seven-twenty last night. They took with theme th prisoners, the stolen automobile, and the furs.

YOUNG PEOPLE FORM SOCIETY

Mark Street Members Assist in Organizing Association at Warsaw.

HEAR ADDRESS

(Examiner Correspondence)

WARSAW, Nov. 21.—Fred Crowe was elected president of the Young People's Society, which was organized on Wednesday evening. The young people of this community were assisted in organizing the Society by a number of members of Mark Street United Church, Peterborough. Among them were Mr. Forbes, who acted as chairman for the evening, and Mr. Robb, both of whom are on the United Church Executive Board of the Y.P.S. in this Presbytery. After the usual opening exercises, Mr. Forbes gave an address on young people's work and Mr. Agnew sang a solo. A ukelele selection was also given.

Warsaw community officers elected are:

President—Fred Crowe.
Vice-president—Ivan Drain.
Secretary-treasurer—Miss Young.

The next meeting will be held at the call of the president, when organization will be completed.

FRIENDS HONOR OLD RESIDENT

Mrs. J. Doube Celebrates Her 86th Birthday at Home of Niece.

STILL ACTIVE

OMEMEE, Nov. 21 (Examiner Correspondence).—Mrs. J. Doube, who celebrated her 86th Birthday on Wednesday, was the guest of honor at a dinner given by her niece, Mrs. Moses Ruth, at her home, with several other guests present. In spite of her advanced years, Mrs. Doube is at present enjoying fair health and still retains all her faculties.

Orange Degree Conferred

Lindsay L.O.L. 32 visited Omemee on Wednesday evening and exemplified the Orange degree on members of L.O.L. 113. Among those from Lindsay were W. Brothers, E. N. Mitchell, county master; E. W. Moore, district master; Harry Brown, W.M., No. 32; Bert Everson, W. S. Bell, Norman Kennedy, James Wright, past masters; Brothers James Robson, W. H. Bell, J. Graham, Fred Eberts, J. Mackey, A. Gamble, A. McCallum and Herbert McFadden.

Is Given Presentation

The many friends of Mrs. Scarlett, formerly Mollie English, of Omemee, will be interested to know that at a recent social evening the choir and congregation of Eston United Church, Saskatchewan, presented her with a handsome wrist watch as a slight token of appreciation for her excellent service as pianist in the church for many years. In the accompanying address, much praise was given Mrs. Scarlett for her untiring efforts in giving of her best at all times, which had proved a source of delight to all.

ABRASIVE GARNETS

Pratically the whole of the Canadian abrasive garnet output up to the present has been obtained from a deposit situated some eighteen miles east of Bancroft, Ontario.

SEVEN LIVES SAVED BY GIRL

Fights Through Burning Home To Rescue Children.

EDMONTON, Nov. 21.—How the heroism of 9-year-old Rosetta Annetis saved from fire and exposure the lives of herself and seven other children out of eight when, in the absence of adults, their farm home, south of Vermilion, Alta, was burned to the ground on Saturday night is told in a story that has just reached the city

Six times, while smoke and flames filled the kitchen of the house, did the little girl make her lone trip up and down the stairs. At the sixth attempt, the paint on the stairs was bubbling with heat, and the brave child's throat was raw and choking with acrid smoke.

Rosetta would have saved all the children had not 4-year-old Barbara Rennie persisted in returning to the burning house. Three times the little one went back, twice Rosetta carried her out to safety. The third time the house was so badly filled with smoke that the child could not be rescued; her charred remains were found in the ruins of the house after the fire had died down.

Campbellford

CAMPBELLFORD, Nov. 21 (Examiner Staff Correspondence). — Mr. Robert Ballantyne, Toronto, is spending a few days' vacation with friends in town.

Mr. William Grills, Reeve of Seymour, and his daughter, Miss Luella Grills, left for Toronto yesterday, where they will attend the Conservative convention and also the Winter Fair.

Mr. Kenneth Wilson, Toronto, has entered the law offices of G. A. Payne, local police magistrate.

Warden Davidson, William Abernethy, R. J. Allan and George Vanvolkenburg left yesterday morning by motor to attend the Conservative convention andalso the Winter Fair in Toronto. George Greer of Cobourg will join the party at that town.

British Family Re-union

OCEAN FARE
Only $18.25 Only
Canadian Pacific can bring wives and families of British Subjects residing in Canada at $18.25, Ocean Fare. Children under 17 years FREE.
Full details on application to
Any Agent or
B. MACKAY
General Agent
C. P. R. Building, Toronto
Canadian Pacific

Ford ½-Ton Truck, 1925 Model, self-starter, tires practically new, first-class running condition. A real bargain. Also Biggest Values yet in Cotton Bags, Wiping Rags, New and Second-hand Rubber and Leather Belting. All sizes always in stock.
WANTED.
..Highest Cash Prices paid for all kinds of Scrap Iron, Metals, Auto Tires, Rags, and Papers. Prompt Service.
Store and Garage to Let.
A. LOW & CO.
385 Bethune Street
'Phone 607—N. and Hol. 1027 or 3122W

This Frock Uses Its Almost Invisible Stripes to Advantage

A Golflex Dress of a New Worsted $45

Like all the season's smart worsteds, this Forstmann & Huffman feather-weight covert is soft to the touch, pleasant to wear, and has a "soft-textured" look — yet it tailors to perfection!

You'll be charmed that any one Frock could combine so many fascinating style details as this Golflex Dress reveals!

First, there's its front facing, cut in one with its clever little shoulder yoke that develops into one of those smart, deep V-yokes at the back.

See it in Vogue—for November 10th and Mayfair—December

Five tailored tucks add softness to the skirt, at back as well as at front, and their tops evolve into stitched points that appear to advantage over the buckled belt. The little pocket boasts a mouchoir, and the gilet and cuff facings are of silk. In crest blue, pinebark (tan), coffee bean (brown) and black.

This Frock is a rare value at $45.00.

Barries

310 George Street - - Phone 340

Compare this
Low Cost Winter Feed
with others costing even $5.00 per ton more

YOU will find, with Sampson Feed, that growing hogs make cheap, gains in weight and keep thrifty; that ewes winter well on this well-balanced ration; that fattening cattle become sleek and well-conditioned from the high protein content. It is just the thing to feed between now and market time.

No other low-priced, general purpose feed contains so much valuable protein and so little fibre as does Sampson Feed. In low fibre content it compares with feeds selling $5.00 higher per ton.

Let us quote you prices on any quantity.

Sampson Feed contains
Hominy Feed, Oat Chop, Bran, Barley Chop, Rye Shorts and Oilcake Meal.

Chemical Analysis
Protein 12%; Fat 3%; Fibre 10%.

SAMPSON FEED
SOLD BY
FRANK H. DAWSON
Wholesale and Retail
FLOUR, SEED, GRAIN, SALT
Telephone 55 380 Water St.

That's Where We Shine!

IT'S THE PRICES THAT DO THE TRICK!
DON'T FAIL TO ATTEND!
ROUTLY-BRAUND LTD.
174 CHARLOTTE STREET
CLOSING OUT SALE
SELLING OUT ENTIRE STOCK

DOORS LEAKED WITNESS SAYS

Saloon Mate and Waiter Declare Nothing Ever Done To Stop Water.

REPORTS MADE.

NEW YORK, Nov. 21.—A saloon mate and a waiter from the crew of the steamer Vestris testified yesterday at the Federal inquiry into the sinking of the ship with the loss of more than one hundred lives that it always leaked at ports and doors when there was heavy weather, and that nothing was ever done about stopping the flow of water.

The testimony of the saloon mate and waiter came about an hour or two after inspectors of the United States Steamboat Inspection Service of the Department of Commerce had testified at a separate inquiry going forward in the Customs House that they had inspected the Vestris a few days before it sailed and found it seaworthy in all respects.

The inspector of hulls mentioned in particular the ports and doors through which, other people say, the sea poured in streams, and said he had found them fit.

One of yesterday's witnesses who told of the leakage which both asserted was customary whenever the ship struck a storm, said he had reported the defects in writing, telling the land officials of the line that the ports and doors needed to be re-rubbered. The other said he had made no report, as the leaks were a matter of common knowledge. Both said that no repairs had been made prior to the last voyage of the Vestris, which sank off the Virginia Capes a week ago on Monday.

UNDER UNITED

(Continued from Page 1)

proposed changes in the method of accepting members into the Institute.

Greater Work Ahead.

"As regards the future, it is obvious that the work to be done by engineers will be greater than in the past in the development of electrical power with all branches of work incidental thereto," he continued. "With the development of Canada agriculturally and industrially, the work to be demanded of the engineering profession will be greater and more important. Therefore, engineers will have to be better prepared, and the co-operation and confidence that the Institute develops will be necessary."

R. J. Durley, M.E.I.C.

The general secretary of the Engineering Institute, R. J. Durley, expressed a desire to speak of the general affairs of the Institute. He, too, touched briefly on the changes in membership fees. Running over a few suggestions for further expenditures by the council in case a surplus is realized, in the future, he mentioned the employment service bureau and urged co-operation in this work. He felt that more money could be spent on the Institute publications. The branch activities, he intimated, could sometimes be assisted by further assistance from the council, while the importance of the branch secretaries' work was stressed.

W. E. Ross was called upon to show "what it means to look backward" to what the Institute was, particularly the Peterborough branch. He then had thrown on the screen, slides of members and conducted a "who-is-it" contest that provoked much merriment. The presentation of a silk hat prize by E. R. Shirley to the winner, A. L. Killaly, followed.

Musical Numbers.

The Institute orchestra of three violins, piano and banjo was heard on several occasions, rendering popular numbers in commendable manner. In addition, there was community singing that added to the enjoyment of the evening.

To the Branches

A. L. Killaly proposed the toast to "The Branches." In so doing, he referred to the mission and benefits of the branch as a unit in promoting the interests of the Engineering Institute of Canada as well as of individual members.

He went back in the Institute's history to the time when it began under its present name and touched on the increase in the number of branches. "To those branches the Peterborough body now extends its good will," he concluded.

Fraser S Keith.

The representative of the Montreal department Fraser S. Keith, responded to what he termed "one of the most important toasts of the evening."

"To-day the branches of the Institute are the shining lights of the engineering profession," declared Mr. Keith, "for your mission is to interpret the engineer to the public and make it appreciate him and what he has done."

A Progressive Science.

Declaring that engineers have built for posterity; that all the Titans of engineering do not live at the present time, and that engineering is a progressive science standing for the removal of materialism from human life and human affairs, Professor Peter Gillespie was the second speaker responding to the toast to the Institute.

Professor Gillespie arose to speak as many of those present burst into the old School of Science yell. He thanked them for the enthusiastic reception and extended the best wishes of the Toronto branch. Then going back to the days of early history, he spoke of the Hadrian aqueduct, built to supply the city of Athens with water. Though without the more recently conceived engineer's transits, the methods used were necessarily crude, the job was a marvel of engineering, as was the Menai bridge, built hundreds of years later, with its 600-foot extension. The third example quoted was the Stevenson Creek experimental dam, built in California, and from which very valuable theories had been evolved.

"It has been heard from many quarters," said Professor Gillespie, "that we live in a materialistic age, but it seems to me that we are not nearly so materialistic when we worship in comfortable churches as the native who sat in filth and poverty, contemplating the problems of the universe. The profession of engineering has lifted us above that," he concluded.

As Others See Us.

A skit, depicting a meeting of the local branch, was put on by a group of C.G.E. students who cleverly imitated well known local members. Intended to be humorous, it proved decidedly entertaining and laughter-provoking.

The Sister Professions.

Recalling College days when rivalry between students of the various courses is keen, only to decrease as graduation brings common problems, W. T. Fanjoy porposed the toast to the sister professions. Replying were four representatives of the four other professions, Ministerial, Law, Teaching and Medical, all of whom indicated in brief but well ordered addresses, the relations of their respective professions to the others. The Rev Mr. Hughes, Mr. McElderry, Mr. Mattice and Dr. McNulty represented the sister professions.

Observe Tenth Anniversary.

Previous to the close of the meeting, Chairman Cruthers spoke of the Old Boys' Re-union to be held in Peterborough next year. Since next year will the tenth anniversary of dates of the re-union and of the annual dinner do not coincide, he urged the local branch, and though the that the members catch the spirit of the re-union and co-operate in bringing back many of the old members to the annual dinner.

School Report

Millbrook Continuation

MILLBROOK, Nov. 21.—(Examiner Correspondence)—The report of the Continuation School, from September to Thanksgiving, is as follows.—

Form I

Those with perfect attendance—1, Jessie Armstrong; 2, Martha Earle; 3, Stanley Johnston; 4, Harry Kennedy; 5, Donald Lang; 6, Clifford Larmer; 7, Margaret Larmer; 8, Pearl Swanson; 9, Gladys Tippett; 10, Mary Vance.

First five in rank—1, Mary Vance; 2, Jessie Armstrong and Stanley Johnston; 3, Martha Earle; 5 Gilbert Howson; 5, Katharine Donnelly.

Form II

First five in rank—1, Beatrice Jones; 2, Hazel Morton; 3, Ruby Cunningham; 4, Sadie Allin; 5, Margaret Russell.

Perfect in attendance—1, Henry Gray; 2, Gerald Todd; 3, Pearl Carl; 4, Ruby Cuningham; 5, Bessie Dawson; 6, Eva Howson; 7 Vanetta Ingram; 8, Beatrice Jones; 9, Annie McMahon; 10, Hazel Morton.

Form III

Perfect in attendance—1, Clara Bonner; 2, Elma Davis; 3, Marion Earle; 4, George Gray; 5, Audrey Larmer; 6, Norman McBain; 7, Sadie Rowland; 8, Margaret; 9, Cameron Vance.

First five in rank—1, Margaret Sears; 2, Francis Jones; 3, Jack Hutchison; 4, Clara Bonner; 5, Sadie Rowland.

Obituary

ROBERT JONES.

(Examiner Staff Correspondence.)

CAMPBELLFORD, November 22. — The funeral of the late Robert James Jones was held from his residence, Palliser street, yesterday afternoon, at three o'clock. The service at the house was at half past two and was conducted by the Reverend Mr. Swayne, a former minister of the Myersburg United Church, assisted by the Reverend R. C. Tait, minister of St. John's United Church, Campbellford. Interment was in Mount Pleasant Cemetery. The pall bearers were John Jones, Myersburg, brother of the deceased, William Jones, Bracebridge, Robert Jones, Toronto, sons of the deceased, and Leigh Isaac, Warkworth; David M. McCook, Seymour West; William Moore, Brighton, sons-in-law of the deceased. There were many friends present to pay their last respects to one of Campbellford's highly respected citizens.

BUFFALO, N.Y., Nov. 21. — The Buffalo lodge of Elks conducted the funeral service this morning of Godfrey Prenevau, aged 52, and who was born in Peterborough, Ont., on Oct. 13, 1876, and died Saturday night at his home, No. 33 McKinley avenue, Kenmore, N.Y., held at 9.15 o'clock in Services were held at 9.15 o'clock in the morning in St. Paul's church, Kenmore, with a requiem high mass sung by the Rev. Ferdinand Bank, and interment took place here in Pine Hill cemetery. Mr. Prenevau had been in failing health for more than a year. He was proprietor of the Mohawk Smoke Shop here at No. 81 West Mohawk street, at the time of his death. He came to Buffalo from Peterborough, Ont., with his parents when he was ten years old and attended the old French school here in Washington street. During his early life his father operated the Palace hotel here in Seneca street and the Napoleon hotel in Main street here. Later the son took over the management of both hotels. Mr. Prenevau for a number of years had been prominently identified with Buffalo fraternal orders. In addition to the Elks, he was a member of the Fraternal Order of Eagles and the Loyal Order of Moose. He is survived by his widow, Margaret Schlenk Prenevau; three daughters, Beatrice M., Mary Louise, and Catherine Prenevau; three sons, Joseph N., William L., and John M. Prenevau; two brothers, Alfred Geyette, of Montreal, Que., and Louis Geyette, of Buffalo; and by three sisters, Mrs. Maude Lynch of Denver, Colo., Mrs. Jean Fournier, of Buffalo, and Mrs. Harry Spiers, of Los Angeles, Calif.

THOMAS WALLACE.

(Examiner Correspondence.)

LAKEFIELD, November 21. — The funeral of the late Thomas Wallace took place on Monday afternoon from the residence of Mr. and Mrs. James Hendren, with Rev. T. W. Wesley officiating. Mr. Wesley spoke beautifully from the 23rd Psalm, taking especially the fourth verse: "Yea, though I walk through the valley of the shadow of death I will fear no evil for thou art with me, thy rod and thy staff they comfort me."

The "Shepherd's Psalm" is the one which contains much to comfort and help one, especially those who have grown old on life's journey. The kindly Shepherd who guards His sheep against all danger and leads them safe to the fold. The walk through the valley is without fear, because of the comforting presence of the rod and the staff. The message of comfort and cheer which is contained in this beautiful Psalm was given to the bereaved ones in a masterly fashion.

The members of L.O.L., Duke of Wellington Lodge, No. 457, Douro, were present in a body, the deceased being a member of that lodge, and deeply interested in its work. Three members of the Lodge acted as pallbearers, viz., Bros. J. Cunningham, Robert Bolton, A. Robinson, and three from L.O.L. No. 122, Beresford Lodge, Lakefield, Bros. Sidney Hunter, George Welbourne and Richard White.

Interment took place in the family plot in Lakefield cemetery.

Mr. Wallace was born on the ninth line of Smith 83 years ago; his 83rd birthday was Armistice day, and his entire life was spent in the village or within a few miles of it. For 17 years he was lock master at Lock No. 4, being the first to hold that position. While engaged there he nearly lost his life on several occasions in the river and at the locks. Nearly six years ago he was superannuated, and he spent his declining years in Lakefield. The last few years he resided with his niece, Mrs. James Hendren, who gave him devoted care.

Mr. Wallace was well known in the village, and was one of the Veterans of '66, being one of the little company who answered the tocsin which rang out in the dead of night from the belfry of the little old Anglican church, in June of 1866, calling the volunteers to arms to repel the invasion of Canada by a hostile foe. The little group of forty-five now numbers two, John Edwards, Sr., and Alexander Fairbairn.

Mr. Wallace was a devoted son and brother and took a keen interest in the affairs of the village and was, as far as years and infirmity allowed, an active member of his lodge.

Old friends who travelled many miles in bad weather to attend his funeral, bore testimony to a kind friend, a good neighbor and a respected citizen.

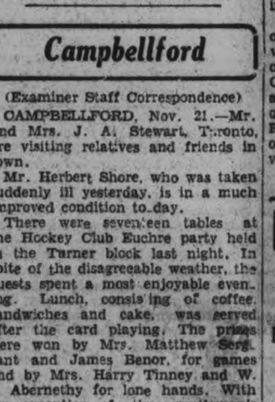

Charleston Dance Contest Judged By England's Leader

Miss Leslie—Sutton, chief judge of the Charleston contest for England, writes: "My unique position in the dancing world today would never have happened if I had not taken care of my health.

I constantly had that tired out, depressed feeling, with sick headache, indigestion, biliousness caused by the poisons of constipation.

Your mild laxative has been of valuable assistance in keeping my system in a daily healthy condition."

CARTER'S LITTLE LIVER PILLS All druggists—25c and 75c red pkgs.

THOSE HARD COUGHS

respond to the healing qualities of Parke's Cough Balsam. This old reliable remedy contains a healing balsam that relieves all inflammation of the bronchial passages and raises the phlegm. 50 cents. Bond's Drug Store, George and Hunter Streets.

Campbellford

(Examiner Staff Correspondence)

CAMPBELLFORD, Nov. 21.—Mr. and Mrs. J. A. Stewart, Toronto, are visiting relatives and friends in town.

Mr. Herbert Shore, who was taken suddenly ill yesterday, is in a much improved condition to-day.

There were seventeen tables at the Hockey Club Euchre party held in the Turner block last night. In spite of the disagreeable weather, the guests spent a most enjoyable evening. Lunch, consisting of coffee, sandwiches and cake, was served after the card playing. The prizes were won by Mrs. Matthew Sergeant and James Benor, for games and by Mrs. Harry Tinney and W. J. Abernethy for lone hands. With the exception of the gentleman's lone hand score, there were ties for first honours in every case.

District Churches

Bethany United

(Examiner Correspondence)

BETHANY, Nov. 21.—On Sunday evening, Rev. A. Poulter occupied the pulpit in the United Church, after an absence of six weeks, due to anniversary services in his own and other churches. Rev. Mr. Poulter presented the missionary responsibilities in connection with the United church in a very interessting way. A map of the world was used, with ribbons extending from Canada as a centre, to the different mission fields under the supervision of the United Church of Canada. Rev. Mr. Poulter dwelt briefly on the work in India, Africa, Trinidad, New Hebrides, China, Japan, Korea and the home mission work in Canada.

He told what portion of the dollar went for foreign work—30 cents in all—while the other seventy cents was used for home mission work.

Previous to the address, by request of the pastor, the congregation sang the hymn, "Eternal Father Strong to Save," which was followed by prayer, led by the pastor, while the congregation stood with bowed heads. This was for the friends of victims of the two terrible sea disasters which have occurred in the past week.

Roseneath United

(Examiner Correspondence)

ROSENEATH, Nov. 21.—The United Church congregation was favored on Sunday morning by an address by Rev. A. C. Hoffman, from Sachuan, China. Reading his scriptural lesson from II Kings vi:8, Rev. Hoffman commenced his address by saying how grateful we should be compared to the people of China. How many things we have to enjoy. Think of the millions of dollars needed yearly to save these foreign people from starvation. Where does this money come from? It does not come from foreign nations because they haven't got it.

Therefore it is to Christian nations they apply for their needs. Missionary work is the supreme thing in life, either at home or abroad. It is not a primary stress in financial affairs. Rev. Hoffman continued by saying large parts of China are living to-day under conditions that existed in Europe in the dark ages. He told of the Yangtse Valley and the great need of help and the loss of life seriously involving our governments whose desire is for peaceful negotiations toward China's warfare.

With five hundred and fifty Christians in Church membership and their optimistic Christianity, which is hard to beat, it takes enthusiasm from everybody to bring essential success of the missionary enterprise.

Shall we penalise our native Christians in Church membership and their optimistic Christianty which is hard to beat, it takes enthusiasm from everybody to bring essential success of the missionary enterprise.

Shall we penalise our native Christians because of their circumstances? Rev. Mr. Hoffman spoke of Mr. Mao, who is one of the leading men in the Chungkind Church, and Mr. Liu, another Chinese church leader, who claim that the voluntary system of religious education will produce a stronger Christion people, by saying, "Only as we enter into the mind and heart of Christ, by simple reliance on a Presence and Power greater than our own, shall we realize genuine salvation and unity."

After the service, Rev. Mr. Hoffman opened his grip of Chinese novelties and explained what they were and their uses, which was most interesting.

Rev. C. W. Foster, Toronto, will be in charge of the service in the United Church next Sunday evening. Rev. M. R. Brown will be in Lindsay to attend the memorial service and the unveiling of a window in the church in honor of his father, the late Rev. Brown.

The Sunday school of the United Church are holding a Christmas concert, the date to be announced later.

MEDICINE FOR YOUNG GIRLS

Mothers Endorse Lydia E. Pinkham's Vegetable Compound

Sydney, N. S.—"My seventeen year old daughter took Lydia E. Pinkham's Vegetable Compound for weakness and pains. She could not go about much with the other girls as she was not strong enough. We got six bottles and it did her a great turn. She is working out now in a store and walks three miles every morning and back in the evening."—MRS. MARY VANCE, 44 Lingan Road, Sydney, N. S.

Pinewood, Ont.—"I constantly had pains in my back and side and spent two days in bed every month. I have taken three boxes of Lydia E. Pinkham's Vegetable Compound Tablets. They have done me good and I always have them in the house. I have recommended your good medicine to several friends and have given it to my 17 year-old girl."—MRS. ALFRED OUELETTE, Pinewood, Ontario.

REV. J. G. LEWIS DIES OF SEIZURE

Was Formerly a Pastor of Mark Street United Church in 1903.

VANCOUVER, Nov. 21.—Rev. John G. Lewis, 69, for seven years a resident of Peterborough and active in church circles here, died suddenly at his home 3622 Seventeenth avenue west, Vancouver, B.C., Sunday evening, November 11. Mr. Lewis continued in the active service of the church up to the time of his death, and took part in the Sunday morning service of the Chown United Church, Vancouver, of which he was associate pastor, on the day he died.

Mr. Lewis was pastor of the Mark Street Methodist Church for a four-year-period, from 1903 to 1907, and also resided in Peterborough, at 421 Stewart street, for three years from 1913 to 1916, when he temporarily withdrew from church work because of ill health. At that time he attended George Street Methodist Church. In the territory about Peterborough, Mr. Lewis also served at Omemee for two years, Pontypool for one year, and Warkworth for two years.

Heart Attack

The death of Mr. Lewis resulted from a sudden heart seizure which came shortly after retiring on Sunday evening. He had spent the evening at home, with Mrs. Lewis and his son, J. L. Burton Lewis and Mrs. Lewis of Seattle, who were spending the week-end at the family home.

After saying good night to members of his family Mr. Lewis lay in his bed, reading some passages of scripture. When he came to 2 Cor., 3 and 4, he read the following aloud to Mrs. Lewis and commented upon its beauty: "...the God of all comfort; who comforteth us in all our tribulation, that we may be able to comfort them which are in any trouble, by the comfort wherewith we ourselves are comforted of God."

As he laid aside his Bible he was seized with a sudden heart attack and died immediately. Funeral arrangements were completed under the auspices of the Vancouver Presbytery of the United Church.

Mr. Lewis, who was active, first in the ministry of the Methodist Church and then of the United Church, for forty-three years, moved to British Columbia from Ontario in 1919, living first in Ladner and then in Vancouver. He is survived by his widow and three sons, Hunter C. Lewis of the faculty of the University of Chicago; Edward Dewart Lewis, faculty of University of California; and J. L. Burton Lewis, editor of The Washingtonian, a state magazine published at Seattle. He also leaves two sisters, Miss Margaret Lewis of Peterborough, and Miss Katherine M. Lewis of Regina, and a granddaughter.

OMEMEE, Nov. 21 (Examiner Correspondence).—Many expressions of regret were heard from his numerous friends in Omemee, in the sudden death of Rev. J. G. Lewis of Vancver. He made many friends while on the circuit of the Methodist Church, now the United Church. Prior to his removal from Omemee to Vancouver nine years ago, Rev. Mr. Lewis was stationed on the Omemee charge. His death was due to a heart attack, with which he was stricken while preparing to take part in the Sunday morning service of Chown United Church, Vancouver.

Pimples, Blotches Quickly Vanish

Under This Penetrating Antiseptic

You can have a clear, smooth, velvety skin if you will only try the pure cooling liquid D.D.D. It soothes the tissues and drives away pimples, blotches and other blemishes. ITCHING STOPS INSTANTLY. This healing wash penetrates the skin leaving no stain upon the surface. A 35c bottle proves its merit or your druggist gives your money back. D.D.D. gives skin health. (Use only D.D.D. Soap).

BOND'S DRUG STORE
McDERMID & JURY
E. L. PAYNE DRUG STORE

PRESS BEST MEDIUM TO REACH PUBLIC

Sir Charles Higham Extols Benefits of Newspaper Advertising.

LONDON, England, Nov. 21 (Canadian Press).—Sir Charles Frederick Higham, author and publicist, speaking on "Scientific Distribution," said there was no advertising medium so useful as the press, and none that was responded to with such speed and profit. Newspaper advertising paid better to-day that it ever did. Most of the goods now consumed by the public were sold under a branded name, and the most economical method of distributing these was by press advertising, properly done. The dealer would always stock an article which was nationally advertised in the daily press, because he was convinced, first, that the article must be good or it would not be advertised at all; and, secondly, that the public would respond to it because they knew that they were getting good value for their money.

The Government had found newspaper advertising extremely valuable in increasing the sales of British goods through the Empire Marketing Board, Sir Charles said.

JEWELLERS OFFER SOME FINE PRIZES

Four Valuable Prizes Are Offered for Best Trade Slogan.

Four Canadians are destined to have a happier than usual Christmas this year, and the privilege of being included in the fortunate quartette is dependent solely on the wit and wisdom of each individual.

Somewhere in Canada some bright mind is going to think out a suitable slogan for the jewellery trade, and win a magnificent diamond ring mounted in the very latest style. Its value is $1000, and that there is no catch in the proposition is attested by the fact that the offer is made by by the Canadian Jewellers' Association, Inc., which represents practically all the leading houses in the craft.

At present the jewellery trade has a slogan, "Gifts that Last," but this has been criticized, because it features only one phase of the jeweller's service to the community. With the hope of securing a catchy phrase that would emphasize the quality of the jeweller's wares and their dependableness, and the fact that he offers in jewellery, watches, silverware, clocks, etc., merchandise not only pleasing from an artistic standpoint, but essential to every home, the Canadian Jewellers' Association is offering four prizes of a total value of $1,800.00 for the best suggestions.

In addition to the diamond ring, there is offered as second prize, a Colonial Table with a complete complement of flat ware and a teaset and tray, the total value being $385.00. Third prize is a sterling silver teaset of four pieces, with an E.P.N.S. tray, valued at $265.00, while the fourth reward is a lady's or gentleman's watch, either pocket or wrist style, in a solid gold case, of a value of $150.00.

The feature of the competition appealing most strongly to the public is the fact that there is no obligation to purchase anything, nor any restriction on the contestants, excepting that each person may submit only one slogan. It is open to every Canadian to ask his or her jeweller for an entry card and write on it a suggestion of a slogan, mailing it to the Toronto office of the Association. The contest will be open all of this month, closing at midnight on Nov. 30th, and the names of the winners will be announced on December 15th, so that the prizes may be forwarded in good time for presentation before Christmas. They will be sent to the jewellers from whose stores have come the winning slogans, and will be displayed in the windows before being presented.

Slogans are apparently an essential feautre of present day merchandizing, as is evidenced by the many in use. The jewellery trade offers a wonderful opportunity for a striking slogan, as the beauty of the goods carried, their artistic value and their character as essential factors in the adornment of the person and the home offer a wide scope for an apt descriptive phrase.

Saves Work for Mother —Health for All

SHREDDED WHEAT

On the table in a jiffy—pleasant to eat, easy to digest. The perfect Canadian breakfast. For whole wheat enjoyment—the wafer, TRISCUIT Made by The Canadian Shredded Wheat Co., Ltd.

FOR SALE AT THE EXAMINER OFFICE

SHEETS PAPER, CARDBOARD, ENvelopes, Nurse's Temperature Charts, Receipt Books, Rent Receipt Books, Short Lease Forms, Paper for Lamp Shades, In Memoriam Cards, Sympathy Cards, Customs Invoices, Tags, Correspondence Cards, Plain Cards of all kinds and sizes, Butter Paper, Adding Machine Rolls, Scratch Pads, Carbon Paper, Tags, Calling and Visiting Cards, Blotting Paper, Wrapping Paper. dtf-2280

Dry, Hacking Cough Was Caused By A Bronchial Cold

Mrs. A. Primeau, 36 Ingram St., Chatham, Ont., writes:—"I am pleased to take this opportunity of telling you of my experience with

Dr. Wood's Norway Pine Syrup

"Early last winter I suffered from a severe bronchial cold that left me with a provoking, dry, hacking cough. After being bothered with it, both day and night, for some time I had a professional nurse recommend the above cough syrup which I took with wonderful results, and, now, it is the only remedy I ever use for colds."

Price 35c. a bottle; large family size 60c. at all druggists or dealers.

Put up only by The T. Milburn Co., Ltd., Toronto, Ont.

BRINGING UP FATHER — By George McManus

IN THE ROUGH. — No Samaritan. — By Howard Freeman

The Examiner

PHONES—Editorial 1601. Business Office 1600. Private Branch Exchange to all Departments.

The Examiner is a member of the Audit Bureau of Circulation.

The Daily Examiner, published every lawful evening by The Peterborough Examiner, Limited. Office, 419 George street. $6.00 per year, delivered in city; out-of-town subscribers, by mail, $4.80 a year.

The Weekly Examiner published every Thursday. Subscription price, $1.50 a year.

U. S. REPRESENTATIVES

Special U. S. Representatives—W. H. Stockwell, 629 People's Gas Building, Chicago, Ill.

New York—Chas. F. Miller, 225 Fifth Avenue.

Advertising Rates on application.

R. M. GLOVER, Managing Director.

WEDNESDAY, NOVEMBER 21, 1928

MR. JUSTICE RANEY'S PLAN.

Mr. Justice Raney's suggestion that before a driver's permit is issued the applicant's liquor permit should be examined, is more interesting than practical.

The drunken driver must be driven from the highway, but His Lordship's plan, even if it could be carried out without a wave of resentment on the part of the public, would not accomplish that end.

It is not always the habitual drinker who is the most dangerous driver.

In fact, a much greater menace is the motorist who is not accustomed to drinking very much and who is foolish enough to take a few drinks and then attempt to drive a car.

There have been several such cases in the local police court recently, cases in which men who could not by any stretch of the imagination be described as immoderate drinkers, have been found guilty of driving a car while under the influence of liquor and have served jail sentences as a result.

Mr. Justice Raney's plan would not have prevented such drivers from securing a driver's permit, for their liquor permits would have disclosed no justification for refusing their application.

If appeals to common sense fail, the law against driving a motor car while intoxicated must be enforced so emphatically that the folly of risking a jail sentence will impress itself upon all motorists.

EXPERT SWIMMERS.

The fact that twenty-six members of the Y.W.C.A. have been successful in passing one or other of the various life-saving tests merits congratulations, not only to the successful swimmers and their instructor, but to the community generally.

It is surely of value to the whole city that so many girls should have gained such proficiency in this most useful art, especially when it is remembered that previous classes also developed a large number of successful candidates, and the number of girls and young women who are familiar with reserve technique, the various methods of release, and the Schafer method of resuscitation is large enough to offer considerable protection against accidents.

Ability to swim is an excellent thing in itself, and when it is combined with expertness in rescuing drowning persons and ability to resuscitate them after being brought out of water, it becomes a very real asset.

The swimming pool at the Y.W.C.A. has done much to develop expert swimmers and life-savers among the girls of Peterborough, and the progress made in this direction is most gratifying.

In fact, what has been accomplished in this by no means large pool draws attention to the lack of a community indoor swimming pool of sufficient size to serve the public.

Facilities for swimming should be possible the year round.

OFF TO A FLYING START.

With Mayor Denne as general chairman of the committee, the date decided upon and steps taken to complete the organization and begin work at once, Peterborough's Old Home Week is away to a flying start.

The large attendance, in spite of Monday night's weather conditions, and the enthusiasm shown were happy auguries for the success of this huge community enterprise.

And almost equally so is the offer of Robert Duncan, of Rochester, to organize a Peterborough old boys' association in that city for the purpose of securing a representative attendance of former Peterborough residents now living in Rochester.

A real Peterborough old boy, Mr. Duncan is ready to do his bit to make the celebration worth while.

His offer is in line with the suggestion made by The Examiner some time ago that one of the first steps to be undertaken by the local committee should be the encouragement of old boys' associations in a number of cities where there are numerous ex-Peterborough citizens.

There is no reason why there should not be trainloads of old boys and girls from Windsor and Detroit, Rochester, Toronto and other cities for Old Home Week in Peterborough, and plenty of enthusiastic volunteers such as Mr. Duncan will be found ready to lend a helping hand.

The enterprise is launched and everything points to an outstanding success.

THE VESTRIS INQUIRY.

There are features in connection with the United States inquiry into the loss of the Vestris that indicate that the desire to indict a British crew, to injure the prestige of a British steamship line, and to build up a cheap reputation for United States Attorney Tuttle and other officials, is stronger than anxiety to get at the real causes of the disaster.

The attitude of Attorney Tuttle inspires no faith in the investigation.

With an eye to scare-heads in the most sensational of the American newspapers, he has been brow-beating and bullying every British witness called before the commission.

Perhaps the fact that he has evidently but a sketchy knowledge of the sea is partially responsible for the manner in which he is conducting the inquiry.

An investigation by individuals who know nothing of the matters they are called upon to examine could not under any condition be a thoroughly satisfactory probe, but when it is conducted as Tuttle has started to conduct the Vestris inquiry it becomes a travesty on justice.

The Ottawa Journal recalls that when an American inquiry into the sinking of the Titanic was being held a Michigan Senator, conducting the probe, asked one of the officers of the ship whether water-tight compartments "were for passengers to crawl into in the event of an accident."

The nautical knowledge of some of those in charge of the present investigation seems to be on a par with that of the Senator.

To again quote from the Journal, "much is being made, for example, about alleged incapacity on the part of the crew in launching the lifeboats, wonder being expressed over the fact that some of the boats crashed against the ship's side and had holes broken in them. Well, to anybody who has ever sailed in a ship, or been in a storm at sea, the wonder is that the crew of the Vestris were able to get out those lifeboats at all. The Vestris was listed at 45 degrees, and there was a heavy sea. How, in the circumstances, the crew of the ship were able to get the life-boats away without having them smashed like egg shells against the sloping side of the ship, is in itself a marvel. That many of the lifeboats were successfully launched reflects the greatest credit upon the skill and efficiency of whoever were responsible."

WHAT DEMOCRACY READS.

Not long ago, an eminent literary critic, commenting on the flooded state of the book market, sarcastically suggested that publishers might find it to their advantage to revise their methods and standards of determining whether a book was worthy of publication. Instead of being judged upon its literary merits, he thought it should be weighed, and sold by the pound. Presumably, the critic was not aware at the time he offered his suggestion that an American publisher had gone one better, and had achieved an amazing success by selling many of the world's best books literally by the ton.

One hundred million volumes in ten years, or, a sale reaching, in one year alone, twenty million copies, is the remarkable record of this modern purveyor of literature for the masses, who has written a book to explain how he came to accomplish the feat, and what it signifies as an index to the literary tastes and desires of a democracy representing almost as many readers as there are people in the United States. It is an interesting revelation of the adaptation of modern business methods, essentially American in the application of the principles of mass production, to a field hitherto governed, more or less, by other standards, and of the tendencies that have to be reckoned with in the mind of the mob whose desire for knowledge is in these days so liberally catered to.

How to tell a good book from a bad one is a troublesome question that scholars and critics have frequently discussed without arriving at any very definite conclusion. Obviously and, indeed, proverbially it is a matter of taste, commonly expressed in the jargon which assures us that "what is one man's meat, is another man's poison," and so on. But then come along the literary philosophers who want to know what is Taste? Is it the faculty which, according to Hume the historian, enables a reader to distinguish between genius and elegance, on the one hand, and fustian and affectation, on the other? Is it what Burke defined as the exercise of judgment, based on a sound understanding; what Addison believed was "the faculty which discerns the beauties of an author with pleasure, and the imperfections with dislike," or what Carlyle insisted meant "a general susceptibility to truth and nobleness?"

None of these high-falutin sentiments seems to have entered into the calculations of the American publisher, whose books have sold by the tens of millions. His motto, as he frankly confesses, was: "find out what the public wants, and give it to them," cheaply and in large quantities. What mass production, advertising, intensive salesmanship and the psychology of business had accomplished in the motor industry, or in the production of articles for domestic use, could, he believed, be done as effectively in the sale of literature, and the results appear to have abundantly justified his faith.

The methods adopted would, no doubt, have staggered publishers of the old school, the Murrays, the Longmans, the Constables, the MacMillans and the Harpers who, through their literary advisers, or from long experience of "the trade," cultivated a knowledge of books and exercised a studied discrimination in their selection and distribution. If a certain type of book did not sell, it soon found its way into the class technically known as "remainders," or eventually passed into oblivion by way of the second-hand book stalls.

But that is not the modern process, as exemplified in the recent American experiment. If a book has no soul, it has, at all events a body, capable of repair and medical treatment, so to speak; and, therefore, when, under the new method, any particular volume shows a falling off in demand, it is admitted into the "hospital," to be diagnosed and doctored with a view to sending it forth again, revived and fit to sell. Often, it seems, the treatment required is merely a change of title. A Life of George Sand, failing to attract, becomes "The Love Life of a French Woman," and immediately bounds into popularity. Stevenson's "Markheim" falls flat under that title, only to find favor as "Markheim's Murder;" and what does not take as "The Golden Fleece" of Gautier, acquires a tremendous vogue when re-issued with a name that suggests a romance of the underworld.

Those who are wont to bemoan the decadence of the present age will not find much comfort in the analysis which discloses the tastes and desires of this so-called democracy of literature, ministered to by such wholesale methods. Even in the demand for classics the sex appeal predominates. Next comes the class of books that are supposed to make for self-improvement, reminding one of Goethe's allusion to "the noxious mist, the dropping poison of half culture;" these being followed by works dealing with free thought, and by books of an entertaining type. The classification thus revealed can hardly be said to indicate any high moral or intellectual tendencies. Yet there is consolation, perhaps, in the reflection that it is better for one hundred million people to read some kind of books than not to read books at all. —Ottawa Journal.

EDITORIAL NOTES AND COMMENT.

Thanksgiving may be over, but Premier Ferguson seems to be talking turkey to the newsprint industry.

"Everybody home in 1929," is offered as a suitable slogan for the Old Home Week organization.

Windsor's population has increased to 68,544, but the report neglects to say what percentage of this total is engaged in the liquor export trade.

Oshawa Council has decided to recommend to its citizens the purchase by the city of the gas plant and local distribution system from the Ontario Hydro Commission. The price fixed for the two systems is $520,000.

"Pussyfoot" Johnston has gone to Asia to battle in the cause of temperance. He has made no statement as to why he didn't make the United States dry before seeking fresh fields to conquer.

Less than five weeks until Christmas. Really, that shopping should be well under way by this time.

REPORTED ILL

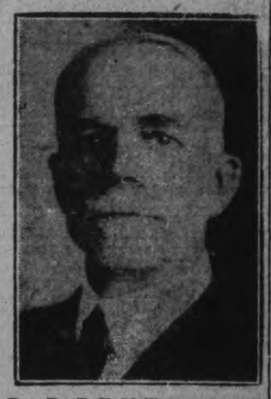

Rev. Dr. E. Y. Mullins, past president of the Baptist World Alliance, is reported to be at the point of death following a lengthy illness at his home in Louisville, Ky.

Voice of the People

Letters to be printed in the Voice of the People column must be received at The Examiner Office on the day before it is desired to have them published.

Hospital is a Boon.

Dear Sir: I visited the Apsley hospital about the middle of August, and could look at it from the standpoint of a nurse who had trained in a large hospital, done private, institutional, and overseas (in England) work. The building had been erected for a dwelling but was never used as such, and sold immediately to the Red Cross for an outpost hospital, for which service it is pretty well adapted. In time, a few changes will be made, doors widened to allow beds to be wheeled to the porch. I cannot now remember numbers certainly, but in June eleven babies were born there; and what a boon it is any place for an expectant mother to be able to go to an hospital, where everything can and will be done. The nurse and the housekeeper were splendid young women, very enthusiastic about their work. They were there because they loved their work. They were sensible and wise, and capable enough to be able to use materials at hand, and do it well. Why should not conscientious women do so. The Red Cross is a big institution, but it has a lot on its hands. Apsley is a small village, but far, very far, from a struggling one, and has done, is doing, and will do well by its hospital. Any hospital, the wealthiest one on the continent, is a gift, and no hospital is averse to receiving gifts, but they do not beg them.

Sometimes, like other hospitals, the Apsley one is crowded, sometimes it is empty. It lacks certain conveniences, which in time will be added. There are certain things which the young ladies there might like, but they do not consider themselves martyrs for the lack of them. The nurse not only cares for patients in the hospital, but when need arises she goes where she is needed—be the trip taken in a car or a lumber wagon.

Apsley people and Apsley nurses may well be proud of their little hospital, and neither that nurse nor the people will let it stand still.

S. M. C.

GOD'S MINUTE.

Ye are the salt of the earth; but if the salt have lost his savor, wherewith shall it be salted? It is thenceforth good for nothing, but to be cast out, and to be trodden under foot of men, Ye are the light of the world. A city that is set on an hill cannot be hid. Neither do men light a candle, and put it under a bushel, but on a candlestick; and it giveth light unto all that are in the house. Let your light so shine before men, that they may see your good works, and glorify your Father which is in heaven.—Matt. 5:13-16.

Our Savious and our Intercessor, Thou camest into the world not to be ministered unto, but to minister, and to give Thy life a ramson for many. Thou didst go about doing good. Looking upon the young man, Thou didst love him.

Thou didst weep over Jerusalem. In the spirit of Thy love and sacrifice for lost souls, inflame our hearts with a sacred passion for the redemption of men. O Thou, the sinners' Christ, pour upon us a tender and undying yearning to save precious souls! Give us a greater zeal than our fathers had. May we take no neighboring saint for our standard, but dwell with our God for power. Amen.

—Arthur S. Phelps, D.D.

Waterville, Maine.

A Thought

FORBEARANCE.

..The young are seldom forbearing, because they so little understand the frailties of poor human nature. Oh if you could only witness the terrible struggles passing in the heart of the friend whose vivacity annoys you, whose fickleness provokes your, whose fickleness provokes you, you blush....Oh! if you saw the tears that are shed in secret; the vexation felt against self (perhaps on your account), you would indeed pity them. Love them; make allowances for them; never let them feel that you know their failings. To make any one believe himself good, is to help him almost in spite of self, to become so.

MANUFACTURER OF GYPSUM.

Probably the most important developments in the gypsum industry in Canada have taken place in the products manufactured from gypsum. A number of years ago only a small proportion of the gypsum mined in Canada was calcined in this country. In 1927 approximately 192,000 tons were calcined and made into wall plaster, gypsum wall board, gypsum blocks and insulating material.

CATTLE, GRAIN AND PRODUCE

TORONTO LIVE STOCK.

TORONTO, Nov. 21.—With quite a number of cattle unsold from Monday a very dull trade prevailed yesterday. The heavy cattle are very draggy. Buyers of beef cattle are trying to buy butcher steers lower.

Few butcher heifers bring higher than $9.50, the majority going between $8 and $9, with common very slow. Choice steers fell at $9 and $9.50, an odd extra quality bullock will sell lighter.

Butcher cows of the better type sell at $7.50 to $8.25, which is steady with Monday. Canner and butter at $4 to $5. No change is shown on bulls; the lighter butcher bull brings $7.50 to $8.25. Heavier $5 to $6.

There is a slow demand for springers and milkers. Only the best of both classes moving. Choice forward springers are $100 to $135 and fresh milkers $80 to $100. Common and medium show a slow turnover.

Calves are moving steadily at unchanged value. Choicers bringing $15 to $15.50 with a few fancy at $16.00. Lambs are selling at $12 top. Bucks at $9, yearling sheep steady at $8 to $9, bulls $2 to $3.

Hogs closed Monday at $9 f.o.b., selects. Salesmen yesterday were asking stronger prices. Road hogs $9.75. Receipts: Cattle 776; calves 84; hogs 882; sheep 384.

Quotations

Heavy beef steers,	
do. choice	$ 9.50 to $10.00
do. fair	8.25 9.25
Butcher steers, choice	9.50 10.00
Butcher heifers, choice	9.00 10.00
do. common	7.25 8.75
Butcher cows, choice	7.50 8.25
do. fair to good	6.00 7.50
do. common	5.50 6.00
Canners and cutters	4.00 5.50
Butcher bulls, good to choice	7.50 8.25
do. medium	6.50 7.00
Bolognas	5.50 6.25
Baby beef	10.00 13.50
Feeders, choice	9.00 9 50
do. fair	8.00 8.75
Stockers, choice	8.50 9.00
do. fair	7.00 7.75
Springers, choice	100.00 135.00
Milch cows, choice	80.00 100.00
Calves, choice	15.00 16.00
do. medium	9.00 13.00
do. grassers	7.00 9.00
Lambs	11.75 12.00
Bucks	8.75 9.00
Hogs, selects, w.o.c.	10.00 ....
do., fed	9.75 ....
do., thick, smooth, w.o.c.	9.00 ....

MONTREAL GRAIN AND PRODUCE

MONTREAL, Que., Nov. 21. — (Canadian Press).—The export trade in Canadian grain here today was of a limited character owing to the indifferent demand from foreign buyers.

A fair amount of business was done in car lots of grain in the local market and prices were unchanged.

Prices for spring and winter wheat flour were steady with a moderate trade passing for domestic and country account.

A feature of the millfeed trade was the stronger feeling that developed for bran and shorts and prices were marked up one dollar per ton. This was attributed to the good demand and the small supplies on hand. Standard grades of rolled oats were steady.

The trade in fresh and storage eggs continued good and the undertone to the market was firm. Receipts were 268 cases.

The inquiry for butter was confined to small lots but values were firm. Receipts were 4,025 boxes.

The demand for beans was good and prices were unchanged. Imported grades were sold at $5.25 per bushel, and canadian grades at $4.85 to $4.90 per bushel, ex-store.

Potatoes were steady under a fair demand. New Brunswick green mountains sold at 65c per bag of 90 lbs, in bulk and Prince Edward Island grades at 70 to 83c in bags.

Montreal Quotations

Oats, extra No. 1 feed, 70c.
Flour, Manitoba spring wheat patents, firsts, $7.40.
Flour, Manitoba spring wheat patents, seconds, $6.80.
Flour, Manitoba spring wheat patents, strong bakers, $6.40.
Flour, winter patents, choice, $6.10.
Rolled oats, bag 90 pounds, $3.65.
Bran, $35.25.
Shorts, $37.25.
Middlings, $45.25.
Hay, No. 2, per ton, car lots $15.50 to $16.00.
Cheese, Westerns, 20¾c-20¾c.
Cheese, Easterns, 20c-20½c.
Butter, No. 1, pasteurized, 39¾c-40¼c.
Eggs, storage extras, 45c.
Eggs, storage firsts, 41c.
Eggs, storage seconds 37c.
Eggs, fresh extras, 65c to 70c.
Eggs, fresh firsts, 60c.

STERLING EXCHANGE.

MONTREAL, Que., Nov. 21 (Canadian Press).—Sterling exchange rates were quoted here yesterday as follows:

Demand, $4.84 1-8.
Cables, $4.84 7-16 ⅛.

CHICAGO GRAIN.

CHICAGO, Nov. 21.— (Canadian Press.)— Corn advanced rapidly in price yesterday, and carried other grain along, with deferred deliveries of corn going to within half a cent of the season's highest level. Trans-Atlantic estimates that Europe will require 129,000,000 bushels of United States corn, of which only 34,000,000 bushels have been bought thus far, attracted widespread notice, flood reports from the south-west counting also as a bullish influence. Increased estimates of world needs of wheat were likewise at hand.

Closing quotations on corn were strong, 1-2c. to 1¾c. net higher, wheat ¼c to ¾c up, oats unchanged to ¼c advance, and provisions varying from 10c. decline to a rise of five cents.

Upturns in the value of corn accompanied advices that Argentine appears now to be leaving the European corn market practically to this country, with no shipments of Argentine new corn expected to reach Europe until next June. Furthermore, arrivals of corn in Chicago yesterday were reduced to as few as 92 cars, against 427 cars a week ago and 176 cars on the corresponding day last year.

Meanwhile, fears were expressed in some quarters that flood conditions, especially in the Mississippi valley, would damage corn still in the fields, and brings about material delay to the crop movement.

Country offerings of corn yesterday to arrive were slim, and other markets were reported as outbidding Chicago at downstate points in Illinois. In this connection, talk was current that, taken as a whole, the movement of corn during November has been above normal, but has quickly gone into consumer use, permitting little or no accumulation of stocks. Under such circumstances, the advance yesterday in corn prices continued right up to the close. Oats showed some sympathy with corn, but were inclined to lag.

In the wheat market an outstanding feature was word of 56,000,000 bushels increased estimates of world requirements of wheat for the season ending July 1 next. The new estimates totalling 880,000,000 bushels, were spoken of as about the largest ever known. It was also announced that export sales of No. 2 hard domestic wheat, Gulf of Mexico November loading, had been made yesterday at the same price as Chicago May delivery.

Provisions averaged lower, reflecting a downturn in hog values.

CHICAGO CATTLE.

CHICAGO, Nov. 21. — (Canadian Press.)—Hogs 47,000; closed lower; shippers took 3,000; estimated holdover 8,000. Butchers, medium to choice 250 to 350 pounds 8.65 and 9.00; 200 to 250 pounds, 8.65 and 9.00; 160 to 200 pounds, 8.35 and 9.00; 130 to 160 pounds, 8.25 and 8.80. Packing sows, 7.85 and 8.40; pigs, medium to choice, 90 to 130 pounds, 7.75 and 8.50.

Cattle, 10,000; calves, 3,000; all classes weak; slaughter classes, steers, good and choice 13.00 to 1,500 pounds 13.25 and 17.25; 1,000 to 1,300 pounds 13.00 and 17.25; 900 to 1,100 pounds 13.00 and 17.50; fed yearlings, good and choice 750 to 950 pounds 12.30 and 16.75; heifers, good and choice 850 pounds down 11.50 and 15.00; cows, good and choice 8.50 and 11.50; low cutter and cutter 5.50 and 7.00; bulls, good and choice, beef, 9.50 and 11.25; cutter to medium 7.25 and 9.50; vealers, milk fed, good and choice, 13.00 and 15.50; medium 12.00 and 13.00; cull and common 8.00 and 12.00; stocker and feeder steers good and choice, all weights, 11.00 and 13.25.

Sheep, 11,000; all grades and classes around steady; liberal proportion ter lambs 13.75; top feeders 13.40. ter lambs 13.75; feeders 13.40.

STOCK MARKET AVERAGES.

	20 Industrials.	20 Rails
Tuesday	252.67	155.30
Previous day	249.96	152.79
Week ago	240.71	152.20
Year ago	179.84	146.47
High, 1928	252.67	157.03
Low, 1928	178.84	138.36

Total stock sales yesterday, 6,811,900 shares.

BUTTER AND EGGS

TORONTO, Nov. 21.—Egg prices were firm at unchanged levels in moderately active wholesale trading in Toronto yesterday. There were no developments contributing to a further advance other than those which have carried local prices to a range of 58c to 60c a dozen for fresh extras, delivered in Toronto. The seasonal decrease in production and heavier withdrawals on storage supplies to meet current requirements were again the major factors in the day's market.

Quotations to the retail trade were

(Turn to Page 8, Please)

9-TUBE
BATTERYLESS
Super-Heterodyne

Radiola 60, Complete with Radiotrons $295
25 Cycle, $15 Extra

Master of the Air!

DISTANCE is yours to command with a Radiola 60. Those intriguing, far-away stations yield their programs to this new, nine-tube Super-Heterodyne. Its eight A.C. Radiotrons and power tube give a new conception of range and volume.

And Radiola 60 is simplicity itself. Compact and batteryless, it is powered direct from any electric light socket. Turn a single, illuminated dial and you can choose any broadcasting you desire.

Super-selective, too. Radiola 60 has the ability to separate stations precisely in the most congested areas, without excluding any of the musical frequencies that are so necessary to perfect reception.

Radiola 60 is housed in a cabinet of rare beauty. Its distinguished design . . . two-toned walnut finish . . . and cast metal escutcheon plates symbolize the quality within.

Hear Radiola 60 with the new C.G.E. Loudspeaker 103 and enjoy tone fidelity that is without equal. There is a Radiola dealer near you.

RL-1428

Radiola 60

CANADIAN
GENERAL ELECTRIC Co. Limited
HEAD OFFICE TORONTO. SALES OFFICES IN ALL PRINCIPAL CITIES

ALDOUS & METCALFE
Local Dealers
PHONE 266 - CHARLOTTE and STEWART

P. H. SMEDMOR, 318 Charlotte St.
District Dealer for Radiolas
Service and Sales Dept. Phone 1693
PETERBOROUGH.

HAVELOCK WOMEN HEAR FINE ADDRESS

Mrs. J. A. Sexsmith Speaks to Institute on "The Power of Purpose."

(Examiner Correspondence)

HAVELOCK, Nov. 21.—"The power of purpose," was the subject of a very interesting paper given by Mrs. J. A. Sexsmith on Thursday afternoon at the regular meeting of the Belmont Women's Institute held in the Township Hall.

"Man's reach should exceed his grasp or what's a heaven for? Purpose," she said, "gives a new impulse, a new interpretation to living. Purpose is the backbone of a life of courage. It shows the highest justification for living is love—in some form. It may be for a cause, a country, an ideal, a family, or an individual.

"Purpose at its best means our kingship over conditions, our mastery over self, fighting for the right and fighting it to the end. Purpose makes man his second creator and by it he can make himself largely what he will. He can choose his own realm. He can unite body, mind heart and soul in working for a great cause or his aim may be low, mean and selfish bringing out all that is weakness in his nature. We can all have purpose and should have it and we should live to it at its best. There is no purpose that no one is too humble to live by. It is 'faithfulness in little things.'

Did Much For the World.

"The late Mr. Burbank, of California, did much for the world by his concentrated study and work on fruit, vegetables and flowers. One year having many acres of Easter lilies he refused to put them on the market but destroyed them because they did not come up to his idea of perfection. Dr. Saunders, of the Experimental Farm, Ottawa, by giving the west the Marquis wheat has put into the hands of producers many millions of dollars. A mother may make the care of her home and children a real purpose if she puts into her labors the best that is in her.

"Mrs. Lincoln, mother of the late president, possessed but one book, the Bible, and from this she taught her children daily. Abraham Lincoln had been at school for two or three months at such a school as the rude country afforded and had learned to read. Of quick mind and retentive memory he soon came to know the Bible almost by heart and looked upon his gentle teacher, his mother, as the embodiment of all the good precepts in the Book. Afterwards when he governed thirty millions of people he said, 'All that I am or hope to be I owe to my angel mother. A few weeks ago the Chancellor of England hastened down to a cottage by the sea where lay his aged mother, her life slowly ebbing out. 'All I am or have,' said England's Chancellor, 'I owe to my devoted mother. For me she toiled and sacrificed that I might be well qualified for life's duties.'

"'Who taught my infant lips to pray to love God's word and day and walk in wisdom's pleasant way: My mother.'

Purpose Unites Separate Days.

The conquest of a weakness in character, a concentrated attempt to be of greater usefulness in some way may be our purpose and aim. Purpose unites the separate days of our living by the thread of continuity as scattered beads form a necklace by the golden strand running through them. Many men in this life, men of position, power, wealth and opportunity are merely drifting. They live but have no definite purpose in living. In easy-going, careless, free way they are carried along by the tides of life with no self-consciousness that they are drifters. The late Sir William MacKenzie, speaking to a friend, remarked: 'My object in life has not been to acquire great wealth, but to do something worth while for my country.' A man does not drift into goodness, the chance part of an aimless voyage. He must fight ever for his destination, ready to battle with calmness and constant courage against fog, darkness, adverse winds and dangers that should only inspire to greater effort. There is hardly a peril of the sea more dreaded by mariners than a derelict. It carries no lights on bow or stern, no passengers, no rudder, no pilot, no crew, no cargo to no port. Helpless in itself it is a menace to others. Lack of definite real purpose in an individual is the royal road to drifting, desertion and derelict.

"In studying the biography of those who have accomplished much for mankind we find they were moved by a mighty purpose. Why did the representatives of five great nations come together to destroy the slave trade in Africa and from every coast come the columns of light to journey towards the heart of the continent and rim all Africa with little towns and villages that glow like lighthouses for civilization. Because one day Westminister Abbey was crowded with the greatest men of England in the midst of whom stood two black men who had brought Livingston's body from the jungles of Africa. There in the great Abbey faithful Susi told of the hero who worn thin as parchment through thirty attacks of African fever refused Stanley's ventures, turned back towards Ulala, made his ninth attempt to discover the head waters of the Nile and search out the secret layers of the slave-dealers only to die in the forest with no white man near, no hand of wife or son to cool his fevered brow or close his glazing eyes. Faithful to the last to that which had been the great work of his life he wrote these words with dying hand: 'All I can add in my solitude is may heaven's rich blessing come down on every one who would help to heal this open sore of the world."

Left Behind a Monument.

"The late Dr. Barnardo in his work for homeless boys left behind him a movement more enduring than any of marble or stone. The future is still ours. The trees in October willingly let go their leaves to fall into the ditch. Their life is not in last year's leaves but in the infant buds that crowd the old leaves off. Put forth new activities, open new furrows, sow new seed. All the to-morrows are ours but they are few and short. Fulfil his dictum who said: 'I am as one going once across this vast continent. I would lean forth and sow so far as hand can scatter my seed. Let the angels count the bundles.'"

Mrs. Harry Tinney gave a very amusing reading entitled "Some Poor Husbands" relating a discussion by some women at an afternoon tea party regarding the mean tricks that the majority of men have, especially when they have been married long enough for those habits to show themselves and some horrible examples of these shortcomings were recited, each believing the faults which her husband possessed to be the worst that could be named.

A demonstration on painting weeds and grasses was given by Miss Minnie Williams, of Havelock. This feature was greatly appreciated being very interesting and helpful.

Mrs. A. Russell, the president, presided for the business session. In order to raise funds it was decided to make a three-storey Christmas cake and hold a drawing for it, the tickets to sell at twenty-five cents. The roll call was answered by suggestions for inexpensive Christmas gifts. Community singing was enjoyed and the meeting closed after which a social half hour was spent.

FIFTH TROOP AND PACK.

The 5th Troop and Pack held their usual meeting on Tuesday last. After prayers the Scoutmaster asked all the Scouts to bring in as many toys on next meeting night as possible, so that arrangements may be made for Christmas.

The Troop then fell in for inspection, the Wild Boar came first, Wolf second, Fox third, Beaver fourth and the Bulldog a good second fourth getting the same marks as the Beaver.

The Troop was then called out for some games. No. 2 Patrol proved themselves too good for the other Patrols, the camp fire was then called, the Wild Boar having charge put on a very good stunt. The Scoutmaster then asked all the Scouts to meet at the Prince of Wales School on Saturday for a ball game.

The Wolf Cub Pack are going strong now, the Sixers and Seconds are working very hard, and are going to do big things in badge work this year, so says Sixer Jack McKone and Donald Ross.

The Pack and Troop are open for new members. The Troop meets on Tuesday nights at 7.15 p.m. and the Wolf Cubs on Friday at 7.00 p.m. in All Saints Hall, also Scoutmaster H. Wilks will welcome any young man over 17 years of age into the new Rover Patrol. Rover Scouts are needed very much in our city. What about coming and joining us and help to make our city better and brigher by your help in leading the boys onto higher and better things? Give up one night a week and join our Rover Scouts. Rovering is the greatest game of life.

NEW EATON STRUCTURE

Above is a perspective drawing of the new store ultimately to be built by the T. Eaton Co. Ltd., Toronto. Features of this structure, which will contain 4,196,158 sq. feet of floor space, will be a central 30-story tower 670 feet high and an arcade extending over 600 feet, the whole length of the building. Access to this arcade will be afforded the public both during and after business hours. The extent of the portion of the building to be completed immediately is shown by the line sketched on the perspective drawing. This unit, now under construction, will be added to from year to year until the whole program is completed. Ross and MacDonald of Montreal are architects. The photograph, inset, is that of R. Y. Eaton, guiding genius of the big mercantile enterprise.

LEAGUE MEETS

Topic Discussed at Meeting is Along Armistice Day Lines.

(Examiner Corresopndence)

TRENT RIVER, Nov. 21.—The Efficiency League held their regular meeting on Friday night, at the United Church. Miss Marion Inkster had charge of the meeting, the topic for the evening being along the lines of Armistice Day. Miss Margaret Brown gave a pleasing organ instrumental and responded to a hearty encore.

To Hold Tea.

The children of the Sunday School and young people of the congregation are to have a tea and social evening at the United Church. The Sunday School did not have their annual picnic this summer and this evening goes to substitute.

Owing to the rain which fell continuously on Saturday and Monday, the roads are in a terrible condition for traffic.

Personals.

Miss Eva Inkster and brother, Bud, of Marmora Continuation School spent the week-end at home.

Mrs. James Paget, "Cedar Lodge" is slowly recovering from her recent illness. Her daughter, Mrs. Roy Burgess, of Toronto, still remains with her. Mr. Burgess motors down to spend every other week-end.

Messrs. Scott and Whittet arrived on Sunday from Toronto, as guests at the Cook cottage for a few days.

Messrs. D. Walterhouse and C. W. Claud Goodman left Saturday for Toronto after having spent two weeks deer hunting in the north country.

Mrs. Ross McLaren and Harry McLaren, of Campbellford were here Saturday closing "Bonnie Bank" for the season.

Mr. and Mrs. George Spencer returned from Toronto where they have secured apartments for the winter. They have been spending a few days with their son Harold and family at Havelock, but they leave this week, accompanied by Miss Winnifred for Toronto, where they will take up residence. Mr. Bruce Spencer intends entering a business college, while Miss Winnifred will continue her studies at a public school in the city.

Dandelions are still in blossom on the pasture fields and lawns in this community.

WOMEN PLAN TEA

Last Social Gathering Until First of Year Will Be Held December 11.

(Examiner Correspondence)

BETHANY, Nov. 21.—The Women's Missionary Society of the United Church are planning to hold a tea and program in the Sunday school room of the church on Tuesday afternoon, December 11. This will be the last social gathering of the Society until the New Year.

Mrs. T. G. Ryley of Toronto is in the village for a few days visiting with friends.

Mrs. W. H. McCartney was called to Peterborough on Friday, owing to the death of his brother, the late George McCartney, who was at one time a resident of the village, and highly respected by all who knew him. The sympathy of the community is with his widow and his brother.

Messrs. Henry Ward and Henry Reynolds were among those who attended the funeral in Peterborough on Saturday of the late George McCartney.

The school children sent a treat of fruit to Harold Jackson on Friday. Harold is confined to his bed with a heart affliction and his small playmates wished to remember him in this way.

Mr. and Mrs. Harry Hutchinson drove to Peterborough on Monday to visit Mrs. Hutchinson's father, Mr. Gilbert Kincade, who is ill in Nicholls Hospital.

Mr. W. A. Jakeman was a visitor to Toronto on Monday.

BUCKWHEAT CROP IS REPORTED POOR

Oats and Barley Are Also Turning Out Very Light at Threshings.

(Examiner Correspondence)

WARSAW, Nov. 21—Threshers are still busy in this district. Some of them report that much of the buckwheat is almost worthless, though some is in excellent condition. Much of the oats and barley is light, a lot of the grain has shelled out. Where the oats and barley were good, the grain is of an excellent quality.

Plowmen are busy and some have finished their fall plowing. The fine weather is helping them greatly, though some land is too wet to plow.

Personals.

Mr. Currie paid a hurried visit to friends in the village.

Mrs. Mar Thurston visited her mother, Mrs. Robert Payne, during the holiday.

COMMUNITY HONORS WATERMAN FAMILY

Seventy-five Friends and Neighbors Gather at North Monaghan Home.

FRAZERVILLE, Nov. 21.—A pleasant evening was spent at the home of Mr. and Mrs. Robert Waterman when about seventy-five of the friends and neighbors of the community gathered to say farewell on the eve of their departure from the community.

The programme of the evening opened with community singing of some of the old favorites after which Mr. and Mrs. Waterman were presented with a beautiful electric floor lamp. Fred Clarke read the address. Following this Miss Kathleen Waterman was presented with a handsome gold wrist watch, in recognition of her services as organist of the Frazerville church, Fred Lewers reading the address.

Miss Ethel Waterman was also remembered with a parasol. Although taken by surprise each one replied thanking their friends for the lovely gifts and kind wishes for their future. Short speeches were given by several, each expressing their regret at loosing such residents. Mr. Waterman has lived in the community for the last fifty years. A recitation by Miss Jean Fairburn was much enjoyed by all.

At the conclusion of the evening lunch was served by the ladies of the community.

SNAPPED PICTURES OF WRECK

Fred Hanson, above, was the member of the crew of the Vestris who risked his life to make the remarkable pictures of the sinking boat and rescues which have appeared in The Examiner this week. Hanson escaped just a few minutes before the boat went down.

OLD OMEMEE BOY IS CALLED TO CHICAGO

Dr. Nugent for Past Nine Years Has Ministered in Portland.

(Examiner Correspondence)

OMEMEE, Nov. 21.—The morning Oregonian of Portland contains the following item concerning an Omemee old boy in the person of Dr. Walter Henry Nugent, eldest son of Mrs. H. Nugent of Omemee:

"Dr. Walter Henry Nugent, minister of Central Presbyterian church for the past nine years, has been called to Austin Presbyterian church, Chicago, to succeed Rev. Robert Clements, who resigned last spring. Austin church is one of the most outstanding Presbyterian churches in Chicago, and is located in one of the best districts.

Dr. Nugent has notified the session of his church that he has considered the call and will accept about the first of the new year. In point of service, Dr. Nugent is the oldest Presbyterian minister in the city. He came to Central church almost nine years ago from Central Congregational church at Newburyport, Mass. At that time his congregation here was meeting in a frame building at the corner of East Thirteenth and Pine streets. Under Dr. Nugent's leadership a new location was secured at East Thirty-second and Ankény streets, where a fine new building was erected and dedicated in September, 1924.

Active Worker.

Dr. Nugent has been active in denomination and civic affairs outside his own church and has held almost every office in the gift of his brother ministers. He was president of the Portland Ministerial Association last year and is now chairman of the headquarters committee of the Oregon Anti-Saloon League. He is a trustee of Albany College, trustee of the Westminister Foundation, secretary of the Presbyterian General Assembly's committee on apportionment, chairman of the program and field activities committee of the synod of Oregon, member of the national missions and education committee of the Presbytery of Portland and a trustee of the Presbytery. He is a member of the Kiwanis Club and several fraternal organizations.

Mrs. Nugent has been active in religious education work in the state and she holds the position of director of religious education in Central Presbyterian Church. Under her direction the Sunday School has obtained state-wide recognition.

LINDSAY TRAFFIC FORCED TO DETOUR

Heavy Rains Has Made Travelling Impossible on Highway West of Omemee.

(Examiner Correspondence)

OMEMEE, Nov. 21.—Owing to the terrible condition of the roads just west of Omemee, where the steam shovel it at work it has been found necessary to close the Omemee to Lindsay highway for the time being and detour all traffic by way of Downeyville. This is an inconvenience to those desiring to come to the village from the West. Cars have had to be abandoned or else go several miles out of their way.

Auction Sale.

A very successful sale of household furniture was held on Wednesday afternoon the property of Henry Bradley, who recently purchased the house and contents from Samuel Wilson. W. Howden acted as auctioneer and everything was disposed of at a reasonable sum.

Presentation Made.

Friends to the number of almost one hundred gathered at the home of Bert Sanderson on Friday evening to present to him and his bride of a few weeks, two upholstered wicker chairs. Enetertainment consisted of games, social intercourse and dancing.

To Hold Bazaar.

The annual bazaar under the auspices of the W.M.S. of Trinity United Church will be held in the basement of the church, on Thursday afternoon, November 22, commencing at 4 o'clock.

To Withdraw Services.

Owing to anniversary services in the sister church at Bethel next Sunday, the services in Trinity church will be withdarwn both morning and evening, but an afternoon service at 3 o'clock will be held.

MONYPENNY FINE SHIRTS
The Shirts that fit All Ways - Always
A new smartness in pattern—materials—workmanship and finish.
MADE BY MONYPENNY BROS. LIMITED
TORONTO CANADA
Sold by All Good Haberdashers!

CATTLE, GRAIN AND PRODUCE

(Continued from Page 4.)

steady at 68c to 70c for fresh extras in cartons, and firsts moved into consumptive channels at prices of 60c to 64c. Distributive trading was fairly active, and dealers experienced a moderate demand for storage supplies.

Butter values were unchanged, and demand showed some improvement over the dull opening on Monday. No. 1 pasteurized creamery ruled at 40¼c to 40¾c a pound, delivered in Toronto, and No. 2 grade creamery brought 39c to 39½c in most instances. Prices to the retail trade were also steady at 43c to 44c for No. 1 creamery prints.

The cheese market was quiet, and prices were unchanged at 21c to 21½c a pound for finest No. 1 Government graded new large waxed cheese, delivered in Toronto. Receipts were light, but proved ample for the limited distributive demand at prices based on a range of 23½c to 24c a pound for new large cheese to retailers.

The poultry situation showed no change, and trading continued dull.

LARGE ATTENDANCE AT EUCHRE PARTY

Kitchen Shower is Held at Home of Mr. and Mrs. Robert Bonter.

(Examiner Correspondence)

MARMORA, Nov. 21.—Marmora Council No. 279 C.O.C.F. held a pleasant euchre party at the home of Mr. and Mrs. Philip Sopha on Monday evening. Despite the weather a large number turned out. Prizes went to the following:

Ladies', Mrs. James Brady; gent's, L. Hughes; dogr, Mrs. Tom Warren.

Shower Given.

A kitchen shower was held at the home of Mr. and rMs. Robert Bonter on Monday evening in honor of their daughter, Bernice, who last week became the rbide of Mr. Dougald Sanderson. The affair was largely attended the young couple receiving many choice and useful gifts

Personals.

Mrs. W. Brown arrived home on Saturday after visiting relatives in Toronto.

Rev. A. B. and Mrs. Caldwell spent Monday at Stirling.

St. Paul's A.Y.P.A. met at the rectory on Monday evening for installation of officers and other business.

for Special Treats!

CAKES, pies, desserts all have that "tempting" flavor and appearance when in making them you use delicious Baker's Coconut—because it's kept so fresh by its triple-wrapped package—glassine bag, waxed carton, glassine wrapper. Write for free recipe booklet to Franklin Baker Limited, Metropolitan Bldg., Toronto.

A13-28

in packages triple wrapped

A TEMPTING DELIGHT
BAKER'S COCONUT

HEINTZMAN PIANOS

80 Years of Uninterrupted Supremacy

IN all its 80 years of uninterrupted supremacy, the Heintzman Piano has never had a dissatisfied owner.

This is easy to understand when you see its beauty and individuality . . . when you hear the wide range of its full, clear, glorious tone . . . . when you test its perfectly balanced action and know the agile delicate touch . . . . when you discover it to be an instrument of feeling—almost of soul.

Hear the Heintzman Piano. It will captivate you as it has the greatest concert artists of both the past and present generations.

Designed in pure classic simplicity by Heintzman craftsmen, the Louis XVI period upright, pictured above, reflects in the most perfect manner, by the design and carving which charmingly decorates the case, the artistry of most craftsmen of that famous period.

A large number of styles and sizes await your choice, priced from $570 up. Your present piano taken in part payment.

Ye Olde Firme
Heintzman & Co.
HEINTZMAN HALL
ROYAL BANK BLDG., Corner GEORGE AND HUNTER STS.

Y.W.C.A. OBJECTIVE IS NEARLY REACHED

Of $1,500 Required $1,260 Has Been Paid—Lists Not Complete.

The November meeting of the Young Women's Christian Association was held yesterday afternoon, Mrs. H. R. H. Kenner presiding.

The opening devotional exercises were in keeping with the Y.W.C.A. world week of prayer and fellowship.

The financial reports read by Miss E. Morrow showed a most successful campaign, $1,260 being paid in to date and several lists not completed, so that the committee feel confident the objective of $1,500 will soon be reached.

Mrs. E. E. Harvey reported the last meeting of the Local Council, and also gave the report of the educational department. The basketry class was successfully started and also an advanced class in basketry. The Saturday morning story hour is largely attended and much enjoyed. The English literature class on modern novelists to be taken this year by Prof. Davis commenced yesterday and promises to be a most interesting course. Prof. Davis is highly recommended and comes under the Toronto University extension course. Tea will be served by the committee at the conclusion of the lectures and Miss Margaret Dickson will sing.

Mrs. V. Eastwood spoke of several camp sites considered by the committee.

The physical director's report was a very enthusiastic one. Three hundred and fifty pupils are already entered in gymnasium classes and many are already joining the badminton clubs. Two big Hallowe'en parties were enjoyed by all members and friends of the Y.W.C.A. In the swimming pool weekly swimming meets had been held and life-saving examinations taken by 26 of the pupils. The coming swimming exhibition with a splendid program of water sports and races was announced for this Friday evening.

The residence superintendent reported 70 girls in residence and a very busy month. A special Hallowe'en dinner was much enjoyed and also a social evening when the girls were guests of the residence committee.

The general secretary's report outlined the splendid attendance and interesting programs of the seven clubs with an enrollment of 100. Two new clubs were formed during the month. A special afternoon tea and evening's program was held for new-comers to Canada and two very successful week-end conferences at Stoney Lake, one for Y.W.C.A. girl leaders and one for members of the Wohelo Club.

Mrs. Harvey closed the meeting with prayer, and tea was served by Mrs. Morrison.

BOOK CIRCULATION SHOWS INCREASE

Peterborough Public Library Is Becoming a Most Popular City Institution.

That the Peterborough Public Library is one of the city's most popular institutions was certainly proved to The Examiner by F. De la Fosse, the librarian, in an interview yesterday.

All departments of the Library are up-to-date with the exception of the reference section, and the Library Committee are busy bringing that section up to the mark. The most popular department is fiction, because fiction depicts human life and so is not a loss of time. From 65 to 70 per cent. of the total reading done by the readers consists of fiction. There are two sorts of fiction, that of the Galsworthy and Wells type on one hand and the detective and adventure type of Packards, Oppenheim and Fletcher on the other. The short poems by Robert Service and Pauline Johnston are the best liked in their class, although Longfellow is the most popular of the poets. This is probably due to the fact that his works are studied in school.

The circulation of the Library is increasing steadily. Up until the final week in October, 1927 (this does not include the juvenile section), the circulation was 63,791 books. For the same length of time this year the circulation was 72,000 books, an increase of 8,219 books. The lending libraries throughout the city does not affect the Public Library in any way. The magazine section is another popular department, and the committee tries to cover every field immediately adding to their lists any magazine that the readers like.

Another important section of the Library is the one that includes clippings from newspapers and magazines. This section is sought after chiefly by students from the Normal School and the Collegiate who use them for oral compositions and essays. There are 14 folios of pictures to be lent out to anybody interested in art and drawing or anyone who wishes to prepare art lessons.

Another valuable asset to the Library is a book containing an index to the New York Times. This enables one to find anything that was printed in the Times during the last 14 years.

An important book in the Library is the Book Review Digest, which gives criticisms of the various books that are printed.

VALUABLE BOOK FOR ADVERTISERS

Twelfth Edition of Desbarat's All Canada Newspaper Directory Off the Press.

Advertisers have found that to make their advertising pay they must have an accurate knowledge of their field; and in this connection it is interesting to note that the 12th edition of the Desbarats All Canada Newspaper Directory has just appeared. In this volume we find in handy form up-to-date statistics as to daily, weekly and monthly publications, their circulation, advertising rates, etc.

We are informed that the Desbarats Advertising Agency, 1029 Beaver Hall Hill, Montreal, who have been one of the leading Canadan advertising agencies for over thirty years, offer copies of the directors to advertisers at the special price of $1.00, postpaid, the regular price being $5.00. Advertising managers and others interested in advertising find this a most useful volume.

SEE CANADA FIRST.

The twin coastal cities, Vancouver and Victoria, at this time of the year appeal with endless charm to the holidaymakers, wanderers, and tired business men and women, for the weather is ideal and the foliage in the gardens and parks of wondrous color. Not a day passes, too, but sees the twelve golf courses gay with happy and enthusiastic players, while riding in the early mornings and afternoons is particularly favored. There are splendid motor highways on Vancouver Island, and innumerable ones running into Vancouver City from all directions. The winter season's attractions include theatres and concerts of the highest calibre, while the Hotel Vancouver at Vancouver and the world-renowned Empress at Victoria are the centres of the social and commercial activities of the two cities and districts. During the winter the Canadian Pacific Railway operates the only through train to Vancouver from Toronto. The "Vancouver Express" leaves the Union Station every night at 9.00 and reaches the coast four days later. Comfortable and convenient connections can be made with all western points by using this famous train.

Full information from nearest Canadian Pacific Agent.

21,24,29,8,12,17,22

BRUCE GOVERNMENT WILL HAVE 44 SEATS

Labor Secured 31, Five Remain in Doubtful Column.

MELBOURNE, Australia, November 20. — Canadian Press. — Counting of the record vote in the Australian general elections was still proceeding to-day and the latest additions favored the government, or the Nationalist country party coalition, under Premier Bruce, who received a good working majority over the Labor opposition.

Doubtful seats in the House of Representatives have now been narrowed down to five out of 75. The standing is approximately: Government, 44; Labor 31.

BARRISTERS AND SOLICITORS.

EMMETT F. SHEEHY—Barrister and Solicitor, Bank of Commerce Building, corner Hunter and Water streets, Peterborough. Money to Loan. 'Phones: Office 3168, Residence 1337. 1yr-June2,29

J. A. O'BRIEN—Barrister, Solicitor, &c. Money to Loan. 395 George street, Peterborough. 'Phones 688 and 2543. 26d-114-117t

GORDON & ELLIOTT—Barristers, Solicitors, Notaries. Money to loan on easy terms. Special attention to Patents and Trade Marks. Phone 219. Hon. G. N. Gordon, K.C., Alex L. Elliott.

J. R. CORKERY, Barrister, Solicitor, Notary Public. Office, Ground Floor, 414 Water St., Peterborough. Five doors North of Hunter street. Money on loan at current rates on easy terms.

S. T. MEDD—Barrister, Solicitor, Notary. Office over the Dominion Bank, corner of George and Simcoe streets. Telephone No. 22. Private funds to loan at current rates upon easy terms.

H. R. HALL—Barrister, Solicitor, etc., Peterborough, Ont. Office, corner of Hunter and Water streets, over the Canadian Bank of Commerce. Trust Funds to loan on easy terms of payment.

JAMES FORDYCE STRICKLAND—Barrister, Solicitor, Notary Public, Peterborough. Phone 191. Money to loan. 376 Water street.

WILFRID F. HUYCKE—Barrister, Solicitor, Notary Public, 395 Water street. Telephone 239.

PECK, KERR & McELDERRY—Barristers, Solicitors and Notaries, Office, Water street, Peterborough. Money to loan at the lowest current rates of interest. Telephone 1950. R. A. Peck, K. D. Kerr, K.C., V. J. McElderry.

SURVEYOR.

SMITH & SMITH—Land Surveyors and Engineers. Offices: 332½ George Street. 'Phone 643. Lindsay 'Phones, 593, 242.

F. T. WEBSTER, Ontario Land Surveyor. Registered Professional Engineer, formerly of Ottawa. 'Phone 2540.

STATIONERY.

A REALLY REMARKABLE SHOWING of Stationery at very reasonable prices. See it in the South Window of The Examiner. Come in and let us show it to you. The best at the price in the city.

dif-224t

THREE DAY SALE

WE AGAIN ANNOUNCE ONE OF GRAFTON'S UNAPPROACHABLE THREE-DAY SALES FOR THURSDAY, FRIDAY, AND SATURDAY THIS WEEK. IT COMES AT A TIME WHEN GIFT SELECTION IS A BIG FACTOR, AND GRAFTON'S MAKER-TO-WEARER PRICES ARE A REAL ASSISTANCE IN MAKING THE BUYERS' MONEY SEEM ELASTIC.

GRAFTON'S

Every department of the Big Store is overflowing with an immense stock of all that's dependable in Clothing for Men and Boys. It's a magnificent assemblage from which to make selections for either present need or for forestalling the gift requirements.

Every feature that should go into the make-up of Men's and Boys' Wearing Apparel is emphasized in Grafton Overcoats and Suits, and this is also carried out in the production of every line of Furnishings. This Three-Day Sale is the opportunity of the season to profit by special prices.

MEN AND YOUNG

Men's Suits

WITH EXTRA PANTS

25.00 - 28.50

In the better grades. Smart single and double-breasted models, in medium and dark worsteds, cheviots with hairline stripes, fast-color navy serges and herringbones, and new Fall tweeds. Tailored and finished to please the most critical. They are exceptional value.

MEN'S TWEED TROUSERS

Dark shades in tweeds, medium stripes and mixtures. Strongly made, well cut Trousers that will give excellent service. Sizes 30 to 42 waist. Priced at **$1.98**

Super Quality WINTER OVERCOATS

High-Grade Coats, expertly tailored by Grafton & Co., in the better grades of fine woollens, equal to any made to sell at $6.00 to $10.00 more. Rich-looking, deep pile Blue Chinchillas, Whitneys in greys and browns, Blue Kerseys, English and Scotch Tweeds. Luxuriously finished with marquise de luxe silk quarter linings, all seams silk piped, all sizes in prevailing styles

$22.50 $25.00 $35.00

WINTER OVERCOAT SPECIALS

Some with lining of soft, pliable leather, others with handsome, warm velour linings. In blues, also several other good colors **$16.75, $18.50, $22.50**

Kiddies Overcoats

Wonderful large range of these smart little O'Coats to select from. They are in many different shades of browns, heathers, tans, lovats and blues. Priced to meet every mother's purse ..... **$3.95 to $10.00**

Junior Overcoats

Unapproachable Grafton value is well demonstrated in these cleverly designed, well made O'Coats for boys of the ages 6 to 10 years. These warm, stylish O'Coats are reasonably priced from ..... **$4.95 to $12.00**

College Overcoats

For the older boy who wants something different, be sure to inspect these large range of Navy Blue Chinchillas, Meltons, Fawns, Greys and Browns O'Coats. They have big, burly, full swing skirts, with ½ belts. Priced for you from .... **$8.95 to $20.00**

BOYS' KNICKERS

Tweed and serges. Lined. These Knickers are wonderful value at .....

59c 75c 95c $1.25

MEN'S WORK PANTS

500 pairs of dependable Grafton Working Men's Pants. 2 side, 2 hip and cash pocket. Well made to stand the strain of heavy wear. Extra values at .....

$1.98 and $2.98

Boys' Mackinaw Coats

Now is the time to outfit your boy. We have a large selection of Boys' Mackinaw Coats in checks and plaids .....

$3.75 and $4.35

Breeches to Match at $2.50

MEN'S OVERALLS

A special in Blue Denim Overalls. Do not miss this. Sizes 34 to 44. While they last **$1.38**

Furnishings at Grafton's Unmatchable Prices.

FANCY SILK AND WOOL SOX

Substandards of 75c and 85c values. Clearing at .....

3 pairs for $1.00

MOTTLED SATIN-TRIMMED WOOL FLEECED SHIRTS AND DRAWERS

Sizes from 36 to 44. Featured at **65c**

HEAVY ELASTIC KNIT SHIRTS AND DRAWERS

Sizes 36 to 44. Featured at, garment **$1.00**

GRAFTON'S FEATURING SILK SCARFS

Choose that gift now—a Silk Muffler will surely be appreciated. Note the outstanding values:

$1.50 Silk Squares and Reefers ... **$1.00**
$2.00 Silk Squares and Reefers ... **$1.25**
$2.50 Silk Squares and Reefers ... **$1.50**

Other numbers at **$2.50, $2.95, $3.50** and **$4.95.** The values are beyond comparison.

WINTER CAPS

Of medium weight materials, with inside sanitary bands. Sizes 6¾ to 7½. Featured at **$1.50**

SWEATER COATS

The greatest array of colors and weights in this most necessary Winter garment to be found in Canada. Light-weight Coats with V neck, no collar. Sizes 36 to 44, and specially priced, **$1.95**

Others at **$2.95, $3.95** and **$5.00.**

BEAUTIFUL CUT SILK TIES

Featured for Saturday and Monday only. 75c and 85c values, clearing at, each, **50c**

$1.00 values, clearing at, each **75c**

Heavy Jumbo Knit Coats or Baby Jumbo Knits and fancy trim, especially priced at **$2.95, $3.95, $5.00, $6.00** and **$8.00.**

DRESSING GOWNS, $4.45

Attractive colorings in well made Dressing Gowns. Generous cut, with shawl collar, rayon rope girdle, and cord trim throughout. Choice of several patterns, in large and medium sizes. Priced at **$4.45**

UNDERWEAR

Spring-needle Combinations, **$1.25, $1.50, $1.75**

Wool Combinations, elastic heavy ribbed, **$1.78, $2.00, $2.50**

Fleeced Combinations **$1.25, $1.50**

AUTO AND TRAVEL RUGS, $4.95

All-wool, large sizes. $8.50 qualities. Warm, sturdy Rugs in handsome plaids, with fringe ends. All good colors **$4.95**

Men's Wool Gloves, **50c, 65c, 75c, $1.00**

Fine Lined Kid and Mocha Gloves, **$1.25, $1.50, $2.00, $2.50**

Mens Work Sox, **25c, 35c, or 3 pairs $1.00 and 50c**

Men's Extra Heavy Work Sox **65c**

Men's Heavy Leather Mitts and Gloves, wool fleece lined. **50c, 75c, $1, $1.25**

Men's Flannelette Pyjamas, **$1.50, $1.75, $2.00, $2.50**

Fine Worsted Sox ... **35c, 39c, 50c, 65c**

Silk and Wool Sox **50c, 65c, 75c**

Men's Sweater Coats, **$2.95, $3.95, $5.00**

SPECIALS FOR THE BOYS

Boys' Stockings. Special, pair **35c**
Boys' Golf Stockings. Special, pair, **50c**
Boys' All-Wool Jerseys. Special .. **$1.00**
Boys' All-Wool Pullovers, V neck, **$1.95**
Boys' New Tweed Caps. Special .. **75c**
Youths' New Tweed Caps. Special, **$1.25**
Coat Sweaters, all-wool, two-tone effects, fancy or plain stitch. Sizes to 34, at **$2.95**
Boys' Sweaters, in every weight and shade or color combination, **$1.00, $1.25, $1.50, $1.95, $2.95**
Boys' Fleeced Combinations, **78c, $1.00**
Fleeced Shirts and Drawers ... **39c, 50c**
Extra Special, Boys' Merino Shirts and Drawers **50c**
Same in Combinations **$1.00**
Boys' Leather Mitts, **29c, 50c, 65c, 75c**
Boys' Gauntlets, Mitts and Gloves, **50c, 75c, $1.00**

Mother—There is Great Economy in Buying Your Boys' Wear at Grafton's

GRAFTON & CO., Ltd.

The Big Double Store - - - - - - - - - - - 379-381 George Street

Interesting Reading for All the Family

NOVEMBER 21, 1914.

A group of young ladies connected with the law offices and the court house of the city have banded together to form a First Aid to the Injured club.

NOVEMBER 21, 1915.

Sunday.

NOVEMBER 21, 1916.

The number of Peterborough boys at the front in comparison with the size of the city is slightly larger than that of the average for the other cities in Ontario.

NOVEMBER 21, 1917.

Millbrook holds gala celebration for the return of three of her soldiers who were wounded overseas.

Pte. Edward Wicker, Pte. Charles Powell, Pte. Edward Maidment and Capt. Richard Russell are all reported killed in action.

Pte. R. Gadoua is reported wounded. Pte. William Wood is reported gassed and Pte. William Slater is reported missing.

NOVEMBER 21, 1918.

10,000 Canadian troops are returning home, and among them are many of the boys from Peterborough.

UNCLE WIGGILY

By HOWARD R. GARIS

To-day's Bedtime Story

UNCLE WIGGILY'S FUNNY SLED.

(Copyright, 1926, by McClure Newspaper Syndicate.)

Uncle Wiggilywas reading the morning paper in his hollow stump bungalow one day, the forty thirteen little rabbit boys and girls were getting ready to go out and play in the snow, when, all of a sudden there was a loud banging noise in the kitchen.

"Goodness me, sakes alive! What's that?" cried Mrs. Longears, who was knitting a pair of stockings for Uncle Wiggily's ears. You see his ears were so long that the regular ear muffs he could buy in the six and seven cent store weren't big enough. So he had to pull stockings over his ears when the weather was too cold.

"What was that noise, Wiggy, my dear?" asked his wife, dropping her knitting.

"I'll go see," offered Mr. Longears.

He hopped out to the kitchen and there he saw Nurse Jane Fuzzy Wuzzy looking at Tingle and Tangle, two of the lively little rabbit girls. Tingle and Tangle were sitting on the floor, one on each side of a chair and between them was a broken ironing board.

"Well" said Nurse Jane as Uncle Wiggily entered the kitchen. "Now you two have gone and done it!"

"What did they do?" asked the rabbit gentleman.

"They were playing teeter tauter sea saw on my ironing board," spoke the muskrat lady housekeeper, "and they went up and down so fast that they broke it. Now I have no ironing board."

"I'm sorry," said Tingle.

"So am I," added Tangle.

"Well, I know you didn't mean to do it, my dears," said Nurse Jane.

"Never mind," said Uncle Wiggily. "It couldn't be helped. See, Janie, there was a big knot hole in the middle of

Away he slid down hill.

your ironing board. That's why it broke when Tingle and Tangle teeter tautered on it. I'll go get you a new board."

"If you do that it will be all right," squeaked Miss Fuzzy Wuzzy.

"And you can use the pieces of the old one for kindling wood to make a fire," said Tingle.

"Well, that will help a little!" laughed Nurse Jane.

So when the two little rabbit girls went out to play, Uncle Wiggily put the broken board down cellar to use for kindling and then he started to hop over the fields and through the woods to look for a new ironing board for his muskrat lady housekeeper.

After a while Uncle Wiggily reached a place where, in the summer, there had been a saw mill. Men with a puffing engine had sawed trees into boards, making piles of lumber and sawdust. The piles of boards had been taken away but in the sawdust Uncle Wiggily found part of a smooth plank that was just what he wanted.

"This will make a fine ironing board for Nurse Jane," said the bunny rabbit to himself. "I'll take it to her."

Tucking the board under his paw, Uncle Wiggily started back to his hollow stump bungalow. But while he was walking along the top of a hill, which was covered with slippery ice on the slanting down part, all of a sudden Mr. Longears happened to think he had had no adventure.

"I don't want to go home without something happening," said Mr. Longears and then, as he looked behind him he said: "But I think something is going to happen right away!"

Truly enough it seemed so, for there, running after him along the top of the hill, was the Fuzzy Fox.

"Now I've got to run!" said Mr. Longears and he began. But the Fox came on very fast and when Uncle Wiggily tried to go faster the ironing board got tangled in his legs and he fell down. Before he could get up the Fox had come much nearer.

"Oh, run, Uncle Wiggily! Run fast!" called a Snow Bird.

"I will!" cried the rabbit and away he hopped. But the Fox was coming nearer. Then Uncle Wiggily dropped Nurse Jane's ironing board and when he stopped to pick it up the Fox was still closer.

"I guess he's going to get me!" thought the rabbit gentleman, sadly.

"Why don't you slide down the slippery hill?" chirped the Snow Bird. "You can slide much faster than the Fox can run and then he can't get you. Why don't you slide?"

"I have no sled," answered the rabbit.

"Sit on the ironing board. That will be a sled," said the Bird.

Quick as a wink Uncle Wiggily put the board down on the icy hill and sat on his funny sled. Away he slid down hill on the ironing board so fast that the Fox couldn't get him and soon he was safe at home.

BANKS HELD UP.

NANKING, China, Nov. 21. — (Canadian Press). — Gunmen to-day held up two of the leading Chinese banks, which were situated on busy streets.

The men kept the staffs of the banks at bay with their revolvers while they took several thousands of dollars. They executed their escape by automobile.

PLANS MADE FOR ANNUAL MEETING

Nominating Committee is Appointed By Children's Aid Society.

Routine business was discussed at the regular meeting of the Board of Management of the Children's Aid Society, held yesterday afternoon in the City Council Chamber. In the absence of the Rev Dr. Blagrave, the chair was taken by B. F. Ackerman.

Those present were Mesdames Devey, Fanning, Deynard, Lynch, Newhall, Gibbs, and Messrs. Parsons, Dobbin, Abraham and Stocker.

Arrangements were made for the annual meeting of the society, to be held on Tuesday evening next in the City Council Chamber. A report on nominations for officers for next year will be brought in by the Nominating Committee, composed of Mesdames Fanning, Welsh, Devey, Alderman Stocker and J. Abraham.

The report of the superintendent and secretary, J. Edgar, was as follows: Applications for children, 5; children involved during the month, 31; children sent to the Industrial School, 3; complaints received and investigations made, 8; mail received, 49; mail sent out, 103; mileage covered, 800; police court attendance, 6; wards in foster homes heard from, 3; wards placed out, 2; wards returned to the Shelter, 2; wards visited 15; warning given, 3.

Mrs. J. Fanning read the report of the Purchasing Committee for October, and the following accounts were passed: R. Neill, $6.98; E. Benson, $27.01; Herbert Allen, 60 cents; G. J. Jopling, $39.41; Allin Ice Co., $9.35; F. H. Dawson, $11.90; Stock's Bread Company, $7.01; R. Denne, $2.75; Bell Telephone Company, $3.95 and $4.40; J. H. Whatley, $2.30; Peterborough Milk Products, $16.29; G. Dunsford, $2.50; Examiner Printing Company, 75 cents; Miss Might, insurance, $9.00; Herbert Stinson, $14.10; John Edgar, $1.38. Total, $129.48.

Donations for October were as follows: Hooper & Sons, buns, tea biscuits and doughnuts; Knox Church, bread, potatoes and giblets; Mark Street Ladies' Aid Society, pies; Mrs. G. A. Macdonald, London street, apples and syrup; Mr. Fitzgerald, apples; Stock's Bread Company, sandwiches and raisin bread; Koffman Rubber Company of Kitchener, 25 pairs of rubbers; G. W. Morrow, doughnuts and rolls; Cognawaga Club, bread; Downyflake Tea Rooms, sandwiches; Examiner Office, clothing; Miss Gladys Gerard, coat.

MOTHERS, DO THIS—

When the children cough, rub Musterole on their throats and chests. No telling how soon the symptoms may develop into croup, or worse. And then's when you're glad you have a jar of Musterole at hand to give prompt relief.

As first aid, Musterole is excellent. Keep a jar ready for instant use.

It is the remedy for adults, too. Relieves sore throat, bronchitis, tonsilitis, croup, stiff neck, asthma, neuralgia, headache, congestion, pleurisy, rheumatism, lumbago, pains and aches of back or joints, sprains, sore muscles, chilblains, frosted feet and colds of the chest (it may prevent pneumonia).

MUSTEROLE
WILL NOT BLISTER

Better than a mustard plaster.

YOUNG PEOPLE PRESENT PLAY

Valley Farm is Greatly Enjoyed By Audience in St. John's Church Hall.

SNAPPY PRESENTATION.

That local talent put on good plays was certainly proved by the A.Y.P.A. of St. Johns church last night when they presented a snappy four act play entitled "Valley Farm," by Arthur Lewis Tubbs. The play was fascinating throughout and kept the audiences' attention perfectly. Excellent music was furnished between the acts by Jack Marshall's six piece orchestra and George Nichols sang a rollicking comedy song which was greatly appreciated by those present. The play opened with a country scene, changed to the city and then back to the country again.

Jack Pritchard as Harold Rutledge the hero of the play was exceptionally good, acting his part well and going through the settings like an old timer at the job.

The story was was one of much interest beginning on the farm of Silas Holcomb played by Mr. Bert Hayter, who lives with his sister, Alvira, played by Miss Olive Jenkinson and his daughter Hetty played by Miss Margaret Guthrie. Their hired servant Verbena, Miss Winnifred Melton, is always reading love stories and getting in the way of everybody. Lizy Tnn Tucker the Holcombs' neighbour, is always borrowing and is likewise the gossip of the countryside. Her part was played exceptionally well be Miss Isabel Thirnbeck. Edward Rigby as Azariah Keep who is in love with Alvira and who is always going to propose but never does, provides many interesting moments. Hetty is the talk of the country because she is always with Harold Rutledge the city man. When they get married and go to the city to live Perry Dean, played by Bert Graham, a son of the soil who was in love with Hetty disappears and is not heard of for a long time. Hetty finds that the life in the city is not so good. Mrs. Rutledge, Miss Mary Thornton, was against the marriage and tries her best to spoil it, and is ably assisted by Isabel Carney played by Miss Florence Hutchinson who had wanted to marry Harold Rutledge herself. They finally succeed in doing so and Hetty runs away back to the farm, assisted by Perr who shows up in time to help her Because of his love for Hetty, Perry assisted by David Hildreth, Dave Batchelor, finally succeeds in bringing the two lovers together again. The part of Jennings the butler was ably played by Harold Hutchison. The play will be put on again to-night.

To be Sure of the Vogue Demand Goodrich

The wizardry of style . . . the perfection of smooth, comfortable fit . . . the charm of fashionable color . . . These characterize both high and low lasts of the new Zipper Boot.

This incomparable overshoe creation---the highest expression of artistry in winter footwear---brings to milady's feet all the dainty attractiveness that she could desire.

Equal perfection of style, accuracy of fit and design will be found in all Goodrich footwear, whether it be the most beautiful overshoe or the plainest rubber.

CANADIAN GOODRICH COMPANY LIMITED, KITCHENER, ONT.

If it isn't Goodrich it isn't a Zipper

RE-FLOOR WITH SEAMAN-KENT HARDWOOD FLOORING

Matchless In Charm and Dignity!

No use talking . . . for sheer floor beauty you cannot beat the artistry of nature's graining.

There's character and refinement in every foot of S-K hardwood.

And it harmonizes so delightfully with any color scheme.

Peterborough Lumber Company, Ltd. Peterborough

THE BEST THAT'S MADE IN EVERY GRADE

Special Clearing Sale of odd lines of

Christmas Greeting Cards

formerly ranging in price from $1.50 to $4.00 per dozen

On Sale while they last

6c each or 60c dozen, plain

or

With Name and Address Printed One dozen $1.70 and each additional dozen 75c

PETERBOROUGH EXAMINER Company, Limited

YE OLDE FIRME HEINTZMAN & CO.

Heintzman Christmas Club

$1.00

DEPOSIT DELIVERS AN

ORTHOPHONIC

to your home Xmas Eve. The Console Model

Price

$115

Open Every Evening until Christmas. Don't Delay. Phone 258.

Heintzman Hall

COR. HUNTER AND GEORGE STS.

Why We Do What We Do.

WHY THE LAW OF HEREDITY MAKES MAN THE MASTER OF HIS FATE.

The law of heredity is the conservative element in the life history of the race. It tends to keep the animal true to form. Heredity is responsible for children resembling their fathers and mothers. All through the animal and plant world, there is potentially an endless succession of each line, whether it is a potato, a grasshopper or an ape.

Man is beginning to use the law of heredity to free himself from the law itself. We no longer have to be subject to the chance workings of fate. By knowing how the law operates and learning to control the process we steal nature's thunder and use her methods to our advantage.

Without human interference, animals and plants have no say about their future. Human beings may and do interfere with the process. Instead of growing hair or wool or feathers on his back as do the animals to protect themselves from the inclement weather, man uses the fur and wool of the animals instead. He raises these animals by the thousand for this very purpose. Instead of migrating to warmer climates during the winter months as do the birds, man provides suitable shelter and clothing. If the environment is too cold for his body, instead of changing his body or removing it to warmer climates, he changes his environment. He brings the warmer climate to his body.

Thus while the law of heredity would keep us going in the same old rut from generation to generation, man through his brain power and the use of intelligence manages to make progress, to change his environment and even his descendants, physically and in every other way, and then uses the law of heredity to conserve the gains made. If we can breed a better stock of human beings and refuse the breeding of the poorer strains, by and by heredity will bring about an improved race.

Thus, heredity, the master of evolution in the animal world, becomes the slave of evolution in the hands of human beings.

HANDS of FASHION

SPARKLING Diamonds—chic Wristlets telling that guests are about to arrive—gleaming silverware of modern design, in the correct array of lovely pieces . . . so ..... these are the hands of the modern hostess, rejoicing in entertaining fashionably, as well as hospitably.

COMMUNITY PLATE

Complete Table Services in Pieces of Matching Beauty—Hollowware and Tableware.

Salad Forks in the Paul Revere design as illustrated $8.00 set of six

WARNE BROS,

Diamond Hall

"THE GIFT STORE"

347 George Street

GREAT SALE OF DRESSES

Offering a brilliant collection of the season's newest modes, many one-of-a-style models

Our November Dress Sale will be this season's greatest value opportunity. One of Canada's foremost manufacturers has co-operated with us and made possible this selection of newest modes and finest materials ever gathered together to offer at a special price. This wonderful assortment includes Crepe Back Satins, Silk Failles, Georgettes and Flat Crepes, in splendid new styes suitable for Misses and Women in sizes from 14 to 44, and note, ONLY ONE DRESS OF A STYLE.

Beautiful individual models with Tucks, Side Drapes, Tiers, New Neck Lines, Lace Collars, Cuffs and Jabots, New Pleating Arrangements, Rhinestone Ornaments, Flounces and Flares, in such desirable colors as Black, Navy, Green, Cocoa, Flemish Blue, Malaga, Casha Nut, Wine, etc. Great value in every dress, made to sell as high as $22.95.

TRULY AN EVENT NOT TO BE MISSED AT OUR PRICE,

$11.95 EACH

Useful Crepe Kimonas

Pretty, as well as useful, are these Cotton Crepe Kimonas in dainty shades of orchid, peach, rose and blue. Attractively trimmed with wide wash satin bandings and silk embroidery. Good value for Thursday at..... **$2.25**

Silk & Wool Hose

79c

There is a great demand at this season for warm, comfortable and attractive Stockings. This line, manufactured from silk threads combined with wool, is shown in a complete range of checks and plaids in almost every shade.

Puritan Maid Silk Hose

79c

Stockings made in our own mills we can fully recommend. These are made from strong rayon threads and are of splendid service weight. The range includes black, white, and twenty-two of the most popular shades.

Woods Silk and Wool Combinations

Warm, soft surfaced Silk and Wool Combinations in opera top and knee length style. This line of Winter Underwear has become so popular it is now one of our best sellers.

Sizes 34 to 42 **$3.00** Size 44 ..... **$3.75**

Cotton Combinations

Warm, comfortable Combinations with strap shoulder and made in knee length. Sizes are small, medium and large. Good value, per garment..... **79c**

Children's Bloomers

Heavy Fleeced - lined Bloomers for children. Good colours of sand, navy, pink and white. Sizes from 22 to 32. Splendid value for Thursday, per pair, **49c**

Woods Wool and Cotton Dance Knickers

This is a new line of Cobweb Dance Knicker in a warm, fine wool and cotton knit. Made with flat front and tight knee. Another Woods' garment which ensures comfort and warmth.

Sizes 34 to 42 **$2.00** Size 44 ..... **$2.75**

Silk Scarfs 1.50

Of silk crepe de chene and georgette, with several pretty designs stencilled on the ends. Colours are blue, pink, orchid, blue, white, etc.

Chamois Suede Gloves . 79c

Good quality Suede Fabric Gloves with attractive embroidered cuffs, fur trimmed cuffs, and some with saddle stitching.

Wool Blankets 8.50

Warm All-Wool Bed Blankets in white with borders of pink or blue. Full double-bed size. An exceptional Blanket offering.

Flannelette Blankets 2.39

Another splendid offering of Flannelette Blankets in both white and grey. Every Blanket is of perfect quality and full 12/4 size.

Children's Cape Mitts... 79c

Children's Cape Mitts, warmly lined with wool and made with tight elastic wrist. Good shades of brown. Ages from 5 to 14 years.

Dress Flannels 69c

Closely woven, soft Dress Flannels in the 31-inch width. Good range of colours for children's school uniforms.

Flannelette Blankets 1.98

"Gigantic" Blankets in double-bed size. In both white and grey, with pink and blue borders. Good value for Thursday.

Plain&Striped Flannelette .. 25c

Flannelettes in useful weight, in a variety of fancy stripes, as well as plain. Good range of colours. 36 inches wide.

RICHARD HALL LIMITED

BROKEN

A Story of Revenged Love, by Ruby M. Ayres

(Continued from yesterday.)

CHAPTER XXVII

THE STORY THUS FAR: GILES CHITTENHAM returns to London from the United States—where he has contracted a secret and unfortunate marriage with SADIE BARROW—to help wind up the affairs of his younger half brother, RODNEY ARDRON, who has recently killed himself for love of the notorious flirt, JULIE FARROW. In Switzerland Giles meets Julie Farrow, through his friend, LOMBARD, and makes love to her with the intention of spurning her in revenge for her treatment of Rodney. But he finds out that she is a cousin of the Julie Farrow whom his brother loved. They love each other—but he tells her the truth—that he is already married. She plunges into a gay, wild life, trying to forget him, and promises to marry SCHOFIELD, a rich, older man. Lombard tells Chittenham that unless he gives him money, he will tell the world of his marriage, and that he and Julie spent a night together at St. Bernard. Chittenham decides to get a divorce from Sadie, and finally gets Julie to admit that she still loves him. Lombard comes for his answer.

Chittenham was not surprised. He had told Lombard that he should hear from him that morning and he had not written. A personal interview would be better after all. He took his check book from a drawer and laid it on the table. Lombard was welcome to that two hundred pounds—it was not a high price to pay for last night's happiness. Later on, when he and Julie were safely married, he would have his reckoning with Lombard.

The two men made no attempt at a greeting. Chittenham merely said: "You're in rather a hurry, aren't you? However, you've saved me the trouble of sending to you. You can have your two hundred."

Lombard smiled—an unpleasant smile. "I want five hundred."

"You agreed for two."

"The price has gone up since last night."

There was an eloquent silence, and Lombard said calmly:

"Five hundred is not a high price to pay, surely. I cannot imagine that Schofield would carp at it in return for what you received last night." He shrugged his shoulders as he saw the passionate rage in Chittenham's face. "It's no use getting melodramatic, my dear fellow. I'm not blaming you. I envy you your good fortune, but as I told you yesterday I am in the devil of a mess, and after all, all's fair in love and war as I am sure you will agree."

"It was you outside Miss Farrow's flat last night?"

"I waited three hours—very patiently you will admit."

Lombard backed towards the door as Chittenham made a threatening movement towards him.

"It's no use getting violent," he said quickly. "If you make a scene here and throw me out it will only get into the papers and do you no good. If you take my advice you'll be sensible and pay up."

"I'll see you in hell first."

Lombard stood his ground quietly. He was very pale, but his was the whip-hand and he knew it.

"I don't want to make myself more unpleasant than is absolutely necessary," he said. "But desperate ills demand desperate remedies. You and I have been friends. I came to you first as a friend. I am still willing to give you the first chance. If you refuse, I shall go to Schofield and tell him what I know."

"And he will call you a damned liar, as I do."

"I don't think so. Besides, I can prove what I say—"

"By God—"

Lombard opened the door, keeping hold of the handle.

"I warn you not to use violence."

With an effort Chittenham controlled himself.

"I give you just five seconds to get out of here," he said.

"Very well. You know what I intend to do. I shall tell Schofield what happened in Switzerland and again last night."

"Tell him, and I'll break every bone in your body."

Lombard went on evenly, not heeding the violent outburst:

"And I shall tell Miss Farrow that the woman she has been making her friend is your wife."

Chittenham was white to the lips, but he laughed.

"You can spare yourself the trouble. I have already told her myself."

Lombard's face changed, and for a moment he did not speak.

"And if you come here any more with your blackmailing tricks I shall hand you over to the police," Chittenham said.

Lombard's face twitched nervously. "And is that your last word?"

"My last word."

For a moment the two men glared at one another, and it took all Chittenham's will power to maintain his self-control, then Lombard said hoarsely.

"By heaven, I'll make you sorry for this before I've done."

"Get out, or I'll make you sorry for it now."

The door closed between them.

For some moments after Lombard had gone, Chittenham stood staring at the closed door.

Had he been a fool to let him go? His every impulse was to follow him and thrash him within an inch of his life, and yet—as the fellow had said—what good would it do to make a scene? There was Julie to think of and the future.

But Chittenham had determined on one thing—he would see Julie at once and tell her the whole truth. It was no use waiting any longer, in absolute honesty lay their only chance of real happiness.

But fate was against him. He went to Julie's flat only to find that she had gone out to lunch. The maid who had answered the door thought she had gone with Mr. Schofield, but was not sure—she did not know when she would be returning.

Chittenham's heart was hot with jealousy as he went away. How could she have gone out with Schofield after all she had said to him last night? He would not have her going about with other men; she belonged to him.

He went to several restaurants where he thought she might be, but could not find her. There was nothing for it but to wait till the afternoon when they would meet at his mother's house.

He purposely arrived rather late. He felt angry with Julie—angry with himself and with the whole world. Why had he not been perfectly honest with her last night? Today he could find no excuse for the conduct which last night had seemed perfectly justifiable. If only he had told her the truth as he had boasted to Lombard! By doing so he would have broken Lombard's weapon in his hand.

He was shown upstairs to his mother's drawing-room and found it in darkness save for a heavily-shaded lamp on one side of the room.

Mrs. Ardron who was near the door, crept to him and whispered that he must be very quiet.

"It's so wonderful!" she breathed; she squeezed his hand excitedly.

Giles stood beside her, angry and silent.

Now he was more accustomed to the darkness he could see that there were about a dozen people in the room, sitting in a ring and apparently holding hands. There was a queer aromatic scent in the air, and a curious feeling of nervous tension.

"He is perfectly marvellous," Mrs. Ardron breathed again. "Do you know that he knew at once that I had had two husbands?"

Giles did not answer, and she went on whispering.

"He tells me that I shall be married again—"

"What damned rot!"

"Giles—darling!" She laid her hand on his lips, and he relapsed again into an angry silence.

He saw now that the light from the shaded lamp was falling on the face and figure of a man whom he supposed must be the great Chryer—a strange-looking man with a pale, ascetic face and long dark hair, who lay back in a chair, his eyes closed and his hands clasped against his breast.

Presently he began to speak in a sing-song, dreamy sort of voice.

"Two women and one man—one man and two women—they stand before me in the darkness not knowing of the tragedy that divides and will still divide their lives—" He drew a quick breath and their followed a little silence, broken again almost at once by the same sing-song voice. "Two women and one man—in the darkness all of them, and two of them will come out into the light, but the third will never see the sunshine again. Darkness—blindness! The blindness of the eyes—here close beside me—"

His clasped hands released one another, and moved forward in a curiously groping fashion as if seeking to find something. Giles felt his mother's hand on his arm and knew that she was trembling. He did not know whether to be amused or angry. What fools women were, to be taken in by such a charlatan! He wondered what would happen if he switched on the lights, and yet—there was something about those wandering, restless hands, with their tapering narrow fingers that looked so like a bird's claws, that held him fascinated.

A shiver of apprehension swept through him. Such things should not be permitted. The man Chryer ought to be dealt with in the same manner as before long, he would deal with Lombard—blackguards, both of them!

He had moved back a step to find the switch of the light when suddenly those groping hands swooped down with a curious pouncing movement and fastened on something or someone in the silent ring of listeners.

A piercing scream rang through the silence of the room, a scream in the frightened voice of a woman, and then the cry of his own name: "Giles! Giles!"

Every nerve in Chittenham's body seemed torn. He stumbled against a chair in his efforts to find the light, and he swore aloud as he pushed his mother aside.

"I've had enough of this swindle!"

It seemed an eternity until his fingers came into contact with the switch, and still that cry went on: "Giles! Giles!"

It was Sadie's voice he knew, and when at last the room was flooded with light he saw that she was standing up, her hands covering her face, her childish body swaying to and fro as if in great pain or terror, while the wailing repetition of his name came from her lips monotonously again and again.

It was like a scene in a dream—the ring of half-frightened women—and the strange figure of the man Chryer as he rose slowly to his feet, a shocked, awakened look in his somnolent eyes. Then Mrs. Ardron began to cry hysterically, and the whimpering sound seemed to break the spell which was upon everyone.

(To be continued.)

No Need to Diet at Any Age

PLENTY of people past "three-score-and-ten" eat what they please without penalty. They don't have heartburn, or flatulence, or any distress due to excessive acid. But they do take care of their stomachs—with "Pape's Diapepsin." Thus, their digestive organs are soothed, healed and strengthened in a wonderful way, and normal healthy digestion results.

Because it is so quick, so safe and so sure in ending digestive troubles, millions recommend "Pape's Diapepsin." "Pape's Diapepsin" is unequalled as an indigestion remedy and food corrective, yet it costs only 60 cents a package at all druggists.

If your stomach ever torments you get "Pape's Diapepsin" at once and recapture the pleasure of care-free, painless digestion. You may have felt that nothing can help your particular difficulty, but so have others to whom this remedy proved a pleasant surprise.

RADIO PROGRAM

WOR, Newark, N.J., 422.3 Meters
Wednesday, November 21
6.00 p.m., Ralph W. Tag, baritone.
6.15 p.m., Newscasting.
6.20 p.m., Stage stuff.
6.30 p.m., Paramount Hotel Dinner Dance.
7.00 p.m., Eskimo Lore.
7.05 p.m., Burns and Clarke, harmony singers.
7.15 p.m., Levitow's Commodore Orchestra.
8.00 p.m., Sessions Chimes.
8.01 p.m., Rutgers University Program—N.J. College for Women Undergraduate night.
8.30 p.m., WOR Stock Company.
9.00 p.m., NR Millionaires.
9.30 p.m., La Palina Smoker.
10.00 p.m., Koster Radio Hour.
10.30 p.m., United Military Band.
11.00 p.m., Tavennes time.
11.01 p.m., Newark News—U.P. bulletins; weather report.
11.05 p.m., Hotel Astor Orchestra.
11.30 p.m., Emil Velazco, "The Witching Hour."

CKGW, Toronto, 312.3 Meters
6.00 p.m., Mining market report by Homer L. Gibson & Co.
6.15 p.m., News and weather forecasts.
6.30 p.m., Musical program.
6.45 p.m., Musical program by O'Keefe's Beverages.
7.00 p.m., Musical program by Breay Nash Mioors.
7.30 p.m., King Edward Hotel dinner music.
8.00 p.m., Castrol Concert Band.
9.00 p.m., Canadian General Electric Weekly Radio Hour.
10.00 p.m., Satin Finish Concert Orchestra.
11.00 p.m., Romanelli and His Radio Syncopators.
12.00 p.m., Late news and Gruen Watch Guild time signals.

CFCA, Toronto, 357 Meters
6.00 p.m., Hudson stocks, news and weather.
6.30 p.m., Ryrie time.
6.30 p.m., Musical program by the Toronto Heating and Plumbing merchants.
7.30 to 9 p.m., Conservative Rally from the King Edward Hotel. Addresses by Hon. R. B. Bennett and Premier Ferguson and band program by 48th Highlanders'
9.00 p.m., Ryrie time.
9.00 p.m., Star Weekly hour from Shea's Hippodrome.
9.30 p.m., Reception to Rt. Hon. W. W. Mackenzie King, prime minister of Canada, at the Coliseum.
11.00 p.m., R. N. Cornfield and his dance orchestra from the Palais Royale in conjunction with the Firefighters' Association annual dance.

WEAF, New York, 454.3 Meters
6.00 p.m., Waldorf-Astoria dinner music, NBC system
6.25 p.m., Summary of programs.
6.30 p.m., Fox fur trappers.
7.00 p.m., Synagogue services.
7.30 p.m., "La Touraine tableaux."
8.00 p.m., The Home Companion hour.
9.00 p.m., Ipana Troubadours.
9.30 p.m., Palmolive hour.
10.30 p.m., Howard correct time.
11.00 p.m., Hal Kemp's Hotel Manager orchestra.
11.30 p.m., Lew White organ recital.

Lakefield

LAKEFIELD, Nov. 21.—Mrs. Edith Davis of Selwyn spent Thanksgiving week with Mr. and Mrs. Harold Telford, Chemong Road.

Miss Doreen Davis was the guest of her friend, Miss Dorothy Holmes, of Lakefield, for two weeks.

Mrs. Theodore Nichols of Lakefield has been visiting friends at Selwyn for two weeks.

LAKEFIELD, November 21.— Mrs. E. Cameron and Mrs. J. W. Ridpath will represent the local branch of the Women's Institute at the annual convention to be held in Toronto next week.

Elected Delegate.

At the regular meeting of the Junior Institute held on Wednesday afternoon last, Miss Pearl Mullen was elected delegate to the annual convention to be held next week in Toronto.

St. Paul's Card Party.

Eleven tables were played at the weekly euchre on Tuesday night. Prizes were won by Miss E. Kennedy and J. Spencer, the consolation prizes were won by Miss Veronica Johnston and Roger Maloney.

A.Y.P.A. Euchre.

Sixteen tables were played at the A.Y.P.A. euchre party on Thursday evening. Prizes were won by Mrs. John Charlton and Dennis Sullivan. Mrs. Stenner and Rev. W. J. Creighton won the consolation prizes

Bazaars.

The bazaar season is approaching, and already four have been announced. On November 24 the T.O.G. Club of the Baptist Church are holding theirs; Knox United Church Ladies' Guild are having one on November 30; on December 6 the Chancel Guild of St. John's Church are having a sale of work, and on December 7 the Ladies' Aid of Regent Street Church will hold their bazaar.

Personal.

Mr. Arthur Barker is in St.Joseph's Hospital, Peterborough, where he underwent an operation for appendicitis.

The Misses Lelia, Verna and Doris Burgess, of Peterborough, were visitors at their home in the village for the week-end.

Mr. Walter Chappell was in Peterborough on Saturday.

Miss Martha Garvey is visiting friends in Toronto.

Mr. W. J. Charlton has returned from Toronto, where he spent the past few weeks.

Miss Hall, Toronto, was the guest of Mr. and Mrs. F. J. Burgess for the holiday week-end.

Miss Marling, who spent the past month with Mr. and Mrs. T. W. B. Marling, returned to Toronto last week.

Mr. Amberson Davis is in the hospital in Peterborough suffering from an infected finger.

Mrs. and Miss Kearney, of Young's Point, were in the village on Thursday last attending the funeral of the late Robert Little.

Mr. Ernest Waldon has returned from Detroit where he spent the past few weeks visiting relatives.

Mr. David Darling returned from Warsaw last week after spending several weeks there.

Master Jack Craig, of Peterborough, spent the week-end with his grandparents, Rev. James and Mrs. Ross.

Mr. and Mrs. Luther Payne, of Roseneath, attended the funeral of the late R. H. Little on Thursday.

Miss Simpson, of Toronto, spent the holiday with Mr. and Mrs. F. J. Burgess.

CANADIAN GOLD PRODUCTION

If gold production in the United States continues to decline in the fairly steady way it has done since 1915, Canada with its yearly increasing production will in a very few years be the second largest gold-producing country in the world.

W.M.S. THANK-OFFERING

Mark Street Church Visited by Cavan Preacher for Occasion.

The annual thank offering of the Women's Missionary Society of Mark street church was held on Sunday morning, November 18.

Rev. Mr. Carpenter, of Cavan, was in charge of the service, and the Society was gratified and inspired by his sermon, inspiring them to go forward to extend the work of the gospel to those in darkness in Canada and in the foreign field. Mrs. Curvin, who was soloist, was greatly appreciated by the congregation.

SUBJECT TO CRITICISM

been subjected to considerable criticism in connection with the awarding of the postmastership at Granton, Ont. to James Henderson, a war veteran. Mr. Henderson is shown in (2) in the above picture, while (1) shows the present post office conducted for 16 years by the Radcliffe family and for the past three months by the Misses Jessie and Helen Cameron, former assistants, who were dismissed to make the place for Henderson after the latter's application had been approved by the civil service commission. No. (3) shows Mr. Henderson's grocery store to which the postoffice will be moved.

Acid Stomach

Excess acid is the common cause of indigestion. It results in pain and sourness about two hours after eating. The quick corrective is an alkali which neutralizes acid. The best corrective is Phillips' Milk of Magnesia. It has remained standard with physicians in the 50 years since its invention.

One spoonful of Phillips' Milk of Magnesia neutralizes instantly many times its volume in acid. It is harmless and tasteless and its action is quick. You will never rely on crude methods, never continue to suffer, when you learn how quickly, how pleasantly this premier method acts. Please let it show you—now.

Be sure to get the genuine Phillips' Milk of Magnesia prescribed by physicians for 50 years in correcting excess acids. Each bottle contains full directions—any drugstore.

What's become of the "Superfluous Woman?"

THESE were the women that the census taker used to put down as "Females without Occupation." You know. Women with grown-up families. And the familiar ailing relatives that had to be supported by some other member of the family.

What's become of these so-called "superfluous women?" Health has everything to do with it. Just talk to women who've been succeseful along their own particular lines. They'll all tell you they take Nujol regularly.

"I learned *that* good habit from our school doctor," you'll be told. "She advised all the girls to take it, especially whenever we had to cut down on our regular exercise. You know how headachy and dull you're apt to feel. Well, you'd be surprised to see what a difference it makes if you take some Nujol for a few days beforehand."

No harm trying. For Nujol can't possibly upset you, even when you're below par. It contains absolutely no medicine or drugs. Perfected by the Nujol Laboratories, 26 Broadway, New York. Sold only in sealed packages.

Times have changed

Nujol not only keeps any excess of body poisons from forming (we all have them) but aids in their removal. Buy a bottle of Nujol from your druggist today.

Teco Prices are "Cash Prices" —You can prove by comparison they are low. Save by shopping the Cash Price way.

TECO STORE

Shop with Confidence—"Goods Satisfactory or Money Refunded"

Cash Prices eliminate charges incidental to credit financing —therefore, they are lower. Come and see.

Three Days Extraordinary Selling

Curtains, Draperies and Rugs

Thursday, Friday and Saturday Doors Open at 9 o'Clock Sharp

We have arranged for this Big 3 Days' Selling of Housefurnishings, etc., on the Fourth Floor of the Housefurnishing Building. You will be surprised at the wonderful savings that are to be had. Be sure and take advantage of the opening day's specials. There are others to interest you that are too numerous to mention. Exceptional and extraordinary savings for early buyers.

Rugs, Rugs, Rugs Half-Price!

Choice selection of extra high-grade Wiltons, Sarouks and Axminsters. Suitable for large rooms. A remarkable purchase at half their regular price. All new designs. All perfect. Colorings to suit any room. Sizes 9' x 9', 9' x 10' 6" and 9' x 12'; a few 11' 3" x 12'.
4th Floor, Housefurnishings Bldg.

Axminster Mats 2.98

These splendid wearing Mats come in the popular hit-and-miss patterns, with plain bordered ends. Suitable for halls, bedrooms, dens and living-rooms. Size 27 x 54 inches. Priced at..... 2.98
4th Floor, Housefurnishings Bldg.

Braided Rugs Special, Each 98c

Well made Oval Braided Rugs with good quality carpet centres. Very attractive for bedrooms, and are washable. Size 18 x 36 inches. Each..... 98c
4th Floor, Housefurnishings Bldg.

Jute Rugs, Each 1.98

Strongly made for hard wear. Reversible patterns with stencilled designs. The colorings are waterproof. Can be used inside or outside the house. Size 3' x 6' Priced at, each..... 1.98
4th Floor, Housefurnishings Bldg.

Linoleum Remnants, Per Square Yard, 59c

Short ends of best quality Dominion Linoleums, printed and inlaid. Suitable pieces for bathroom, kitchen, halls, dens, etc., and some that will cover small bedrooms. Be sure and come early. Sq. yard.... 59c
4th Floor, Housefurnishings Bldg.

Oilcloth Remnants Per Square Yard, 29c

Best quality Dominion Oilcloth in small ends. Useful pieces for mats, halls, dens, small rooms, etc. Choice selection of colors and designs. All perfect. Sq. yard..... 29c
4th Floor, Housefurnishings Bldg.

Velour Remnants, Per Yard, 89c

Extra high quality French Velour, single and double-faced. Lengths that will make up very nicely for cushions, table runners, buffet mats, etc. Ideal for making your Christmas gifts. Colors are rose, blue, gold, green and mulberry. Full 50 inches wide. Yard..... 89c
4th Floor, Housefurnishings Bldg.

Mats, Each 50c

For Your Bedroom

Another splendid quality Rag Mat with attractive stencilled borders. Ideal for halls and bedrooms. Extra large size. Exceptionally low priced. Come early. Size 24 x 48 inches. Priced at, each..... 50c
4th Floor, Housefurnishings Bldg.

Grass Mats, 2 for 25c

100 of these extra good size Grass Mats. Suitable for placing in front of sinks, stoves, etc. Natural ground, with designed colorings of blue, brown or green. Size 18 x 36 inches. Priced at..... 2 for 25c
4th Floor, Housefurnishings Bldg.

Striped Denim Yd. 69c

Heavy quality Striped Denim for slip covers. Very suitable for your auto and furniture covers. Comes in a pretty striped pattern. Woven to wear for years. Full yard wide. Per yard..... 69c
4th Floor, Housefurnishings Bldg.

Rag Rugs, Each 1.59

A very good Mat in the hit-and-miss patterns. Made of clean cotton rags. All colors, with plain colored borders. Size 4' 6" x 7' 6". Priced at, each..... 1.59
4th Floor, Housefurnishings Bldg.

Frilled Curtains, Per Pair 39c

These are made from good quality marquisette, have neat double-stitched frill and tie-backs. Ideal for bedroom curtains or will fit any standard size window. Pair..... 39c

Strong Curtain Rods, 2 for 25c

Well-known brand of "Kirsch" make, in the flat style. The Rod that will not sag, rust or tarnish. Marked at a very low price. Special 2 for at..... 25c

Nottingham Curtains, Pair, $1.89

For those that have extra large windows, these Curtains of fine Nottingham lace are very practical. Designed in many patterns, in white and ivory shades. Can also be used for panels. Size 43 x 2½ yards. Per pair..... 1.89
4th Floor, Housefurnishings Bldg.

Marquisette Curtains, Pair 1.39

Dainty and pretty are these good quality Marquisette Curtains. They have lace and insertion. Suitable for any room in the home. Exceedingly good value. Pair, 1.39
4th Floor, Housefurnishings Bldg.

Extraordinary Value in Window Shades, Each 69c

Extra good quality Opaque Window Shades, mounted on strong spring rollers. Colors of white, green and cream. Size 36 x 70 inches. Complete with brackets, nails and ring pull... 69c
4th Floor, Housefurnishings Bldg.

Verandah Screen, 1.49

If you buy them now for next summer you will save money. Slat Screens in the green shade. Complete with pulleys and ropes to roll up. Note the size, 4' 6" to 10' wide. Special low price. Priced at..... 1.49
4th Floor, Housefurnishings Bldg.

9 O'clock Special

Filet Net, Per Yard 19c

Excellent quality, in natural shade and white. Just two beautiful designs. Suitable for living-room, dining-room, and bedroom. Full 36 inches wide. Yard..... 19c
4th Floor, Housefurnishings Bldg.

Curtain Scrim, Per Yard 10c

For your kitchen or bedroom windows, this is perfecly satisfactory. Has neat, flat, solid double-bordered edge. Will wear, wash and hang well. Remarkable value at such a low price, yard..... 10c
4th Floor, Housefurnishings Bldg.

Early Morning Specials

Extraordinary Value

Drapery Chintz Yard Wide Per Yard, 19c

This comes in a far better quality than is usually sold at this price. Choice range of designs and colors. Ideal for drapes, slip-covers, cushion covers, comforter covers, etc. Pretty bird, floral and stripe patterns. Full yard wide. Special, per yard..... 19c
4th Floor, Housefurnishings Bldg.

Outstanding Value

Drapery Damask Per Yard, 69c

Here is an opportunity to buy this wonderful quality Striped Drapery Damask for living-rooms dining-rooms, etc. Excellent quality, and during this event will be sold less than half the regular price. Full 50 inches wide and fast colors. Yard.. 69c
4th Floor, Housefurnishings Bldg.

50-Inch

Casement Cloth Per Yard, 39c

At this low price you can use many yards to advantage for your Christmas gifts. Extra good quality. Lovely shades of rose, green, brown and blue, and full 50 inches wide. Be sure and come early. Special, yard, 39c
4th Floor, Housefurnishings Bldg.

27 Piece Tea Set 2.50

English Semi-Porcelain China

Inexpensive and very pretty design in white and gold. Made in England from extra good quality semi-porcelain china. A very acceptable gift. Thursday special, set, 2.50
—Basement, Teco Store

Early Special for the Wee Baby

Flannelette Petticoats, Each 39c

Warm, cosy and comfortable. Made of strong wearing white flannelette, sewn on cotton bodice. The skirt is button stitched and tucked; also draw tape at neck and waist. Just 120 garments for early morning shoppers. Thursday special, each..... 39c
—Second Floor, Teco Store

Rubber Stair Treads Special, Each 12½c

Made of good quality durable brown rubber. Moulded design, with border all around. Exceptionally useful size, 7½ x 18 inches. Each.... 12½c
4th Floor, Housefurnishings Bldg.

Special Electric Toasters 39c

Very useful and handy Electric Toaster in the flat square style. Guaranteed for one year. Just a limited quantity. Come early. Each..... 39c
4th Floor, Housefurnishings Bldg.

Silverware!

The Gift Enduring

Silver—the aristocrat of Gifts, should occupy the place of honor in the Gift List for "her." Choose it with a critical eye to design and finish. Stately pieces are found at the Teco Store at most attractive prices.

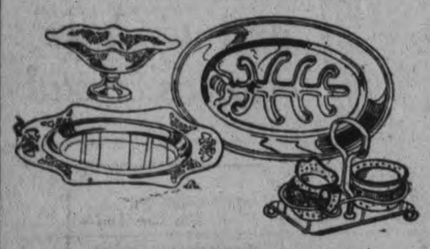

Silverware and Dutch Silver for Christmas Gifts 10c to $1

In this group you will find many interesting articles for gift-giving, such as Butter Dishes, Marmalade Jars, China Cake Plates with Silver Handles, Cigarette Boxes, Ash Trays, Bud Vases, Candlesticks, Egg and Spoon Sets, Pepper, Salt and Mustard Sets, Pin Trays, Baby Cups and Silver Mesh Bags, etc. Priced from..... 10c to $1
5c to $1 Department, Main Floor

Practical Gifts in Silverware

Bread Tray

A lovely Bread Tray, silver-plated, is highly polished and has fancy pierced edge. Price..... 3.50
—Main Floor, Teco Store

Flower Basket

This Flower Basket makes a very attractive centre piece. It is silver-plated, with pierced design top. Priced at..... 5.50

Round Casserole

Silver-plated, handsome pierced frame, substantial feet and handles, Pyrex glass, with engraved cover. This Casserole is very good value. Price... $6
—Main Floor, Teco Store

Fruit or Cake Basket

Handsome high-grade Silver Basket that can be used for either cake or fruit. It is heavily pierced, has swing handle and pedestal base. Priced at..... $5
—Main Floor, Teco Store

Cake Plate

Popular Semi-Porcelain Cake Plate in fancy pattern, with silver-plated detachable handle. Price..... $1
—Main Floor, Teco Store

Pepper and Salt Shakers, Per Pair, 39c

Very acceptable would be these Condement Sets. Come in the pierced E.P.N.S. plate, with dainty colored blue glass lining. Thursday, pair.... 39c
5c to $1 Department, Main Floor

Comport

Silver-plated, slender base, with fancy octagon-shaped porcelain plate. Price, 1.75
—Main Floor, Teco Store

Pyrex Glass Pie Plate

This Pie Plate can be put in oven. The stand is of silver, handsomely embossed.. $3
—Main Floor, Teco Store

Three Days' Selling of Real Staple Values

Heavy Quality Flannelette Per Yard, 19c

You will want to buy many yards of this extra good quality Flannelette in a splendid selection of stripes. Suitable for pyjamas and nightgowns. Will wear well. Full yard wide. 3 Days' Selling, yard..... 19c
—Second Floor, Teco Store

1,000 Yards

Soft White Flannelette 10 Yards for 1.09

Come early on Thursday morning for your share of this soft and nicely woven Flannelette. Ideal for women's and children's day-time and night-time garments. Full 25 inches wide. 3 Days' Selling..... 10 yards 1.09
—Second Floor, Teco Store

Extra Special

Lumberman's Flannel Per Yard, 29c

This fabric is used extensively for men's shirts and is an ideal cloth for children's school dresses. Smart check patterns in several colors. Full 34 inches wide. 3 Days' Selling, yard, 29c
—Second Floor, Teco Store

9 O'clock Special

250 Yards White Cotton Per Yard, 14½c

You can use this domestic Cotton for many purposes. Fully bleached. Extra heavy quality and full 34 inches wide. Splendid for aprons, etc. 3 Days' Selling, yard..... 14½c
—Second Floor, Teco Store

Striped Flannelette Per Yard, 12c

Choice selection of stripes. Good quality cloth for children's wear. White with pink or blue striped patterns; also grey and blue for quilt linings. Full 27 inches wide. 3 Days' Selling, yard..... 12c
—Second Floor, Teco Store

Factory Cotton 34 Inches Wide Special, 10½c

You will be needing many yards of Factory Cotton. Here is an ideal cloth for pudding cloths, and also for aprons and fancy-work for gifts. Full 34 inches wide. 3 Days' Selling, yard..... 10½c
—Second Floor, Teco Store

Snowy White Pillow Cotton Special, Per Yard 27c

It will pay you to buy this splendid quality White Circular Pillow Cotton to make up your Christmas gifts. Evenly woven. Suitable for embroidering. Full 40 and 42 inches wide. 3 Days' Selling, yard..... 27c
—Second Floor, Teco Store

45-inch White Table Oilcloth

Outstanding Value

Per Yard, 37c

Best quality Dominion Table Oilcloth. A very low price for the white in this width. We urge you to shop early. 3 Days' Selling... 37c
—Second Floor, Teco Store

The T. Eaton Co. Order Office

Take full advantage of the many shopping suggestions listed in the catalogue. Orders may be phoned or left in the Teco Store, and will be filled in Toronto and returned. Phone 3100 for any information you may wish.

TECO STORE
OPERATED BY T. EATON Co. LIMITED
PETERBOROUGH

LOST AND FOUND—If by chance you lose any article, parcel or sum of money while visiting the Store, inquire at the Office on the Second Floor.

WOLF TOO KEEN FOR BEST DOGS TEXAS BREEDS

Old Stubby Leads His Pack Back To Farmer's Stock.

BEST TRAPS USED.

Canine Sharper Plays Dead After Being Shot, Then Makes Getaway.

HUNTSVILLE, Tex., Nov. 21.—Once more Old Stubby, big gray timber wolf, and his pack of marauders have returned to the piney woods south of Huntsville, and are again up to their old game of killing goats, hogs and cattle. During the summer Old Stubby takes his followers to other hunting grounds, but with early winter he reappears with his pack in the vicinity of Huntsville.

Huntsville hunters have tried for several years to bring the grizzled, weather-beaten lobo to justice, but the cunning veteran leader has survived the hunter, hounds, trapper and poison, and with each passing winter he and his clan grow bolder in making their raids. One of his front feet is off at the first joint, from whence he derived his name, Old Stubby. Although his foot is amputated, it hardly seems to hinder his running, for some of the best packs of wolf hounds in East Texas have given chase to him, only to be out maneuvered.

Mate is With Him

Old Stubby's mate, Molly, a light gray wolf, is often seen in the company of the veteran leader.

Old Stubby, when he hears the hounds on his trail will not run through the grass and underbrush. He is too wise for that. On the grass and bushes his scent is easily followed by the dogs, especially if there is any dew or dampness from a recent rain. This cagey old lobo knows that if he stays in the sand he will leave no scent for the hounds to follow. He will make his run down a sandy road and never leave it until he has run for miles and outdistanced the dogs. If forced to leave the road he will cross every bare spot of sand which is found among the low sand hills of his range, throwing the dogs off his trail.

Stock owners of Walker County declare that Old Stubby and his pack are the worst killers they have to contend with, for they will kill more than they can eat.

The closest call Old Stubby has ever had came a few days ago. A veteran wolf hunter of Huntsville told the story.

"We picked up Old Stubby's trail from the place where he had made a fresh kill of a goat," the hunter said. "A recent rain had made conditions fine for hunting. The dogs would draw together behind, the leaders and for two or three hundred yards the race would wax hot. Then all would be still; dogs would spread out and work in every direction for the trail. Then some old dog would go, only to lose it again shortly.

"We knew that Old Stubby could not last very far on a straight run with our trained pack of hounds. He seemed to know it also. In fact, so far as we could tell he never left the big piney woods section he was playing hide and seek in. Five of us scattered out on horses so we might possibly get a shot at the phantom of the forset.

Gets Bullet Wound

"I took a stand behind a patch of bushes near a sandy trail which I thought Old Stubby would come down. I was careful to conceal myself so that the wind would be blowing from the direction the old wolf would come. I had hardly gotten in my ambuscade when I glanced down the path and there came the old desperado not over 300 or 400 yards away, apparently tired and almost exhausted. His tongue was out and he was making that familiar sound of a wolf when about all in.

"When he approached within 50 yards of me, I fired. The old wolf yelped and fell to the ground. I figured Old Stubby had made his last race, and all that was needed now was for the dogs to put the finishing touch on him, then we would stretch him out in the bright morning sun, and carry back glad news to the stock owners of the country.

"I started walking toward the apparently lifeless form lying on the ground. When I got within ten feet of what I thought was the dead body of Old Stubby, he sprang to his feet and dashed off through the pine thicket nearby like a gray streak. It was all done so suddenly that I did not have time to raise my gun. I looked around and found blood on the ground; so I figured I must have inflicted only a skin wound which dazed the old fugitive for a while. The dogs soon appeared on the scene, but they were so exhausted that we decided to call them off and give up the chase, for Old Stubby was not as badly wounded as I had thought."

Warkworth

(Examiner Correspondence.)

WARKWORTH, Nov. 21.—Dr. and Mrs. Everett Henry, of Niagara Falls, N.Y., spent Sunday with Mr. and Mrs. Andrew Thompson and Mr. and Mrs. W. H. Henry.

Mr. and Mrs. A. C. Twiddy, of Trenton, spnet Sunday with Mr. and Mrs. Andrew Thompson.

Mr. and Mrs. A. M. Smale were guests of Rev. T. C. Tait and Mrs. Tait, Campbellford.

Mr. and Mrs. Wallace Baker and Mr. and Mrs. David Harden, Jr., were guests of Mrs. Reginald Roberts, Colborne, on Sunday.

Mrs. Joseph Owen, who has been in Toronto for a couple of months, returned on Saturday accompanied by her daughter, Maude.

Mr. and Mrs. G. A. Barker, Picton, spent the week end with her parents, Mr. and Mrs. W. J. Baker.

Mrs. Emmett Kelly and Helen, of Picton, spent the week end with the former's mother, Mrs. M. Wiggins.

WOMEN'S PAGE

Neighborly Notes

(Please 'phone items to 1600 or 1601)

Mrs. Philip Martin of Port Hope is visiting her daughter, Mrs. Alex McIlvena, Rogers street, Ashburnham.

* * *

Miss Kathleen Shurety, whose wedding takes place this week, was guest of honor last evening at a miscellaneous shower of gifts tendered by her members of the Queen Alexandra Circle of the Ancient Order of Foresters. After their regular meeting, the members assembled for the shower and for a social evening which was concluded by the service of dainty refreshments. Mrs. W. Terrace, Chief Companion of the Circle, was in charge of arrangements. A mock marriage ceremony formed a feature of the evening, carried out by Miss Annie Townsley as the bride, Miss Ina Terrace as the bridegroom and Mrs. Simmons as the clergyman.

* * *

Professor H. J. Davis of University College, Toronto, who was scheduled to give the opening address last night in this season's course of lectures on English Literature, at the Y.W.C.A., was prevented from being in the city owing to an unfortunate occurrence in the death of his wife.

* * *

The following item has a certain amount of local interest because of the residence here, some years ago, when he was manager of the Bank of Montreal, of Sir Frederick William-Taylor: "The Infant Don Alfonso and the Infanta Beatrice of Spain, with Prince Don Alvaro de Orleans Bourbon, will arrive in Montreal, on Saturday, November 30th, to spend the week-end as the guests of Sir Frederick and Lady Williams-Taylor, 594 Pine avenue west. Their Royal Highnesses will be accompanied by Marquis de Villavieja, gentleman-in-waiting, and Senorita Dona Pomposa de Escandon, lady-in-waiting."

* * *

Miss Hazel Hunter and Master George Hunter of 222 Rogers street are confined to their home through illness.

* * *

Mr. and Mrs. James Falls of South Verulam recently quietly celebrated the sixty-sixth anniversary of their wedding day. Many relatives and friends called to offer their congratulations to the bride and bridegroom of many years ago. Mr. Falls was born in Smith township on December 14, 1834, and Mrs. Falls was born in the same township on May 6, 1839, the former being now in his ninety-fourth year and his wife in her eighty-ninth year of life. They were married in Peterborough on November 11th, 1862, by the Rev. John Rogers. Mr. Falls has been for the past sixty-four years a constant reader of The Peterborough Weekly Examiner.

* * *

The Mystery Club, with Mr. A. Deyell in charge of arrangements, gave a jolly dance at the Paragon Hall last evening, with a number of novelty dances included in the program and excellent music furnished by Ferdie Mowry's orchestra. Among those present were the Misses Eva Beatty, Ruth Chambers, I. Buchanan, Janeway, Bacon, E. Brownlee, G. Brownlee, J. Hogan, Carrol, Pappas, G. Fowler, Smallwood, Charlebois, L. Ruiter, N. James, Strickland, H. Buchanan, M. Deyell, M. Lang, A. Talbot, G. O'Brien, and Messrs. Lowden, Zwicks, D. Sproat, L. McDonald, Bradshaw, D. Fowler, M. Mesley, W. Kelly, B. Cowan, Reid, B. Steer, K. Cullen, M. Parsons, W. Adlam, B. Goodson, Evans, Gamble, Saulby, L. Hollingsworth, S. Elliott, K. Carrol, P. O'Keefe, K. Young, S. Watson, D. Grant, Berwick, Gilbert and B. Alfred.

* * *

Mrs. R. C. Cummings of O'Carroll Avenue was hostess last evening to the members of the Art Study Club of the Women's Art Association. Arrangements were in charge of the convenor, Mrs. R. J. Kidd. A very interesting paper dealing with the life and work of Dr. R. Tait MacKenzie, in line with the idea of "Canadian Night," was given by Mrs. H. W. Morphet. Soap Sculpture formed one of the activities of the members last evening, many bringing with them excellent small examples of their handiwork in this pliable medium. The display evoked much interest. It was judged by Miss A. B. Going, who awarded first prize to a tiny elephant, the work of Mrs. W. A. Conner.

* * *

Miss E. Crooks, sister of Mrs. Sidney T. Luther, with baby Pansy, granddaughter of Mr. and Mrs. J. M. Luther, of Lac Vert, Saskatchewan, is visiting at the home of Mr. and Mrs. J. M. Luther, 320 George Street.

* * *

Mr. James J. Sheehy of Chicago, writing to a relative in the city, sends a clipping from the Chicago Tribune, which refers to the death in that city of the Rev. Henry Grundy, a former resident of the city, who will be remembered by many of the older people. The Rev. Mr. Grundy, before entering the ministry, was deputy registrar of Peterborough during the early eighties, in the time of Registrar Colonel Haultain, and also for a short period during the long term of office of the late Registrar B. Morrow. At the time of his death, on November 17th, he was seventy-nine years old. For more than twenty years past, he was associated with the Glenwood Manual Training School at Chicago Heights, as travelling agent. He was born in England and came to Canada as a young man, later moving to Illinois, where he practiced in the Baptist ministry for many years. He is survived by his wife, a son, Walter P. Grundy, and six daughters: Mrs. C. J. Welsbrod, Mrs. E. W. Pettingill, Mrs. Adena Hunt, Mrs. A. T. Wells, Mrs. D. S. Murdoch and Mrs. John Read. During his stay in Peterborough, he took part in the activities of the Cricket Club.

* * *

As a jolly wind-up to a very successful hunt, the members of the Pakaskeg Hunt Club were entetrained last night, with their wives, at a banquet held at the home of Mr. and Mrs. Fred Jopling, in Bridgenorth. The meal, which had roasted venison as its "piece de resistance," was served "a la camp," with tin plates and jam jars which had huge spoons as servers. Thomas Hooper was the king-pin of the evening, officiating as chef and later giving a song and a speech, the latter having to do with "Behaviour of All Boys in Camp." Mr. Hooper's choice of menu included most of the camp favorites, with about forty pounds of roasted leg venison from the hind quarters of deer which fell before the bullets of the mighty hunters; mashed hot potatoes and carrots; hot biscuits, plum pudding for dessert, and plenty of the famous "Tommy Hooper" tarts, with piping hot coffee to wash it all down. Just before the service of the meal, a small model in miniature, being an exact duplicate of the camp at Pakaskeg, was brought in by Dr. and Mrs. E. H. Wood and served as the centrepiece of the dining table, where it was lit by electricity and cast a warm red glow over the proceedings. It had windows and stovepipe, in duplication of the camp, and was surrounded by evergreens. The toast to the ladies was proposed by Phil Stambaugh, of Youngstown, and responded to by Mrs. E. H. Wood. Mr. Hugh Hamilton, of Youngstown, read a paper of his own competition, which brought back a stirring memory to those present. On Armistice Day, the hunters, seventeen in number, stood in military lines outside of their little camp and listened to an eloquent address by Mr Hamilton, which centred about the brave deeds of the Canadian and American boys in France. Then they stood with bowed heads for one minute and finished by firing three volleys from their rifles. By request, the same address was repeated by Mr. Hamilton last evening. Other short speeches were made by the Camp judge, T. Brightman, and Dr. E. H. Wood, while several recitations from Dr. Drummond's works were given by Mr. James Jopling. The banquet opened with the singing of the Canadian and American National anthems, in turn, and the pronouncing of grace by Mr. T. Brightman. During its service, telegrams of regret at not being present were read from the other two members from Youngstown, Ohio, Messrs. Joe Alcorn and George Smith. Local members of the club are Messrs. "Sandy" McManus, Clayton Telford, T. Brightman, Fred Dobson, Senior, Fred Dobson, Junior, Thos. H. Hooper, Dr. E. H. Wood, and James, Walter, Harry, Bert and Fred Jopling. Mr. Will Sherwood, of Toronto, is also a member.

DEFECTIVE EYES

are the cause of much physical discomfort. We employ the most up-to-date methods, coupled with complete and up-to-date equipment, which ensure satisfaction.

"See us and see better."

A. H. Lacey

Optometrist

310 GEORGE ST (Opp. Examiner)

'Phone 1169 — 1084J for Evening Appointment.

m.w.f tf 828

THE MIRROR OF THE MODE

By Mary Marshall.

This dance frock of flaming red chiffon with simple sleeveless bodice and sunburst pleated skirt would find favor in the eyes of almost any member of the younger dancing set.

The sunburst pleated skirt is one of the youthful fashions that demand youthfulness on the part of the wearer. It ought I think to be marked with a red danger flag for the woman over twenty-five.

Despite its tremendous popularity last summer it seems to be as much a favorite with the younger set as ever. However as a sports skirt it has certain disadvantages during the cooler months. It must be made of fairly light material and it does not well withstand the effects of rainy, damp weather. As an adjunct to the slip on or tuck-in sweater it is at this time of the year a rather poor choice.

For the youthful dance frock it is charming and if I were to choose a type of frock that would almost surely find favor with every young girl I know it would be a simple chiffon gown with a skirt of this description. The sketch shows precisely the sort of frock I mean. The belt is above the hips, but still not too high. The bodice is extremely simple, with a moderate decolletage and the only trimming about the frock is a large red velvet rose at the right side. The new flaming red is the color I would select because this like the sunburst pleated skirt demands youthfulness.

I overheard a woman say: "All my new dresses are made with much longer skirts. Short skirts of course, are entirely out of fashion." And yet three or four months ago this same young woman wore her own skirts above her knees and looked with contempt on women who wore them longer.

It is with skirts as it has so often been with hair. The woman with a bob looked with a species of pity on all her longer-haired friends—until the psychological moment arrived when she decided to let her own hair grow. And then she was ready to assert that short hair was entirely out of fashion.

But there really has been nothing at all sudden in the return to favor of longer hair and longer skirts. Some women of fashion still wisely retain the bob and there are some women who may wisely retain the fairly shortskirt for sports and street wear, so long as they may do so without making themselves conspicuous. And after all the really long skirt is worn only for evening and formal afternoon occasions. Other skirts, in spite of their added inch or so, are still relatively speaking, decidedly short.

THE WHATNOT

A Place for Little Bits of Everything of Local Interest

By MARION

JUST by way of variety I'm going to tell you to-day about some of the things Peterborough men either find fault with or poke fun at in their wives.

* * *

I hope at the end to show a moral that will indicate to the men that these things are not REALLY so serious

* * *

At a bridge party one evening recently one of the table parties was discussing something written by a woman about her husband, and one of the men took up cudgels in behalf of his sex.

* * *

"Some of the things the women kick about," he said, "are utterly foolish. Men could find just as absurd things to protest about their wives—but no gentleman would!"

* * *

Then he went on to do it!

* * *

One of the things which he told—only as an instance, he was sure to remark—was the asking of questions by his wife.

* * *

"It doesn't matter whether she has any reason to think I have knowledge of the subject at all," he said, "she asks the questions just the same."

* * *

"'Who are those people, Harry? The woman looks familiar, but I don't remember ever seeing the man before,' is one of her favorites. Maybe I've never seen either of them."

* * *

"'Look; is that Mr. Jones, who just moved into the house on the corner?' is another. And: 'Who do you suppose they are. Do you think they are those friends of the Simpsons going there for dinner?' is still another. How should I know?"

* * *

"She thinks, too, that I'm an encyclopedia. I would need to be the champion memorizer of the universe to answer all the questions she asks me. They range from queries about something regarding China she has read in the paper to request for information as to why a bulb burned out or what the weather will be like to-morrow."

* * *

"I generally fall back on, 'I don't know; maybe you're right.' It doesn't always fit, but in general it's most satisfactory."

* * *

My dear man, don't you know that your wife is flattering you most horribly? The poor dear was brought up to think that men always knew more than women, and she probably fell for you because you strutted your stuff when you were angling for her.

* * *

In your courtship days, did you ever admit that you didn't know anything? But now you have caught her you think you can take this much bait off your hook.

* * *

Her questions are foolish, of course. No one could be expected to know all the answers—certainly I wouldn't expect if of YOU.

* * *

But you might make a little effort to continue the deception you practised some years ago. Maybe she still believes in your superiority, in spite of all your failings. Why not try to live up to that idea

* * *

And just try to trip yourself up next time you are tempted to shout down the back stairs, "Where's my . . ."

* * *

How could she know? You put it wherever it is!

* * *

And even if you didn't, and the children got away with it, why hold her responsible? It's bad enough having to look after children without picking up after a man whom one thinks knows everything!

* * *

To-night is a good time to start. Wife will likely ask you "Where are the stamps? I want to send the coupon for the Christmas helps." Just think it up now, and you'll be able to tell her—thus starting on the path that will lead back to that happy state that existed long ago.

* * *

And it will be to your advantage, anyhow, to find that stamp, because these helps, printed in a four-page folder, tell how to make Christmas gifts at home. It will save you money—and give your wife a lot of pleasure.

* * *

And if wives or husbands have any more "pet peeves" I'll be glad to hear them. They look funny, don't they, when they get into print?

* * *

And if one can laugh at a thing it ceases to become an annoyance.

* * *

Which gives me another idea for a Whatnot on the "Sense of Humor."

WOMEN APPROVE TRAINING GIRLS

Lady Aberdeen Outlines Scheme For Domestic Schooling of Girls.

LONDON, England, Nov. 21 (Canadian Press).—The scheme for the training of unemployed women for domestic work before they proceed to the Dominions was discussed at a meeting, representative of Scottish women organizations, held in Glasgow recently. The Marchioness of Aberdeen presided over a large attendance. The meeting approved the scheme, and appointed a small committee to consider the details.

Lady Aberdeen said much thought had been given lately to various migration to domestic employment overseas. It was part of a larger scheme which owed its origin to the recommendations of the Industrial Transference Board.

"Migration, to be satisfactory, must include women as well as men in its schemes," Lady Aberdeen said. "Anyone who has lived in Canada, or knows anything about life in the outlying parts of the Dominion, generalizes that the importance of obtaining a sufficient number of suitable women immigrants along with the men can scarcely be exaggerated." She pointed out she had seen this need, for not only had her husband been GovernorGeneral of Canada, but until recently he had been a Canadian farmer on a large scale.

Lady Aberdeen had seen many examples of youths sent out by their families, brought up in good homes, and forced to live in shacks, when they got to Canada, amidst indescribable squalor and disorder, unable to cook themselves a decent meal or make their beds. Under these circumstances their health broke down, and they were down and out.

Her own particular ambition, she said, was to recruit all the surplus sisters from all classes to go with their brothers, take service on a Canadian farm whilst their brothers did likewise, and thus gain experience until their own land and house were ready for them, and very soon there would be an exchange of sisters into wives in the most natural way possible. Meanwhile the brothers would never go through the tragic homeless experiences leading to disaster.

Red Rose Tea is guaranteed in every way. Order a package to-day. Use any portion of it, and if you are not entirely pleased you may return the balance to your grocer and your money will be refunded. 9-3

MARION'S MAIL

Address correspondence to Marion, at The Examiner Office.

"Dear Marion:

I am enclosing coupon and 4c stamps for which please send me this week's help. Also those I have marked if you have them to spare. If more postage is needed, please let me know.

In passing might say that I enjoy reading your page very much indeed and have tried several of the neighbors' recipes with satisfactory results. Also several of your hints and ideas have been very helpful.

Thanking you in advance for the helps and wishing for you and your work the best the future can possibly bring. S.A.M."

The helps were sent to you last week, "S.A.M." Thank you for your nice expression of appreciation of our page.

* * *

"Dear Marion:

We enjoy your page very much, especially 'The Whatnot' and are very sorry that we did not receive the Armistice Number. If you still have a few copies on hand, we would be glad to get one, as we don't like to miss this special number.

I am sending in a coupon for some helps and take this opportunity of thanking you in advance for them.

Yours truly,

Mount Julian. MRS. A. R."

The Armistice number has been sent, Mrs. A. R. It would, indeed, be too bad to miss the fine letters written by our neighbors.

* * *

"Dear Marion:

Thank you very much for the lovely correspondence cards. I was just thrilled to receive them. I never expected my letter to obtain such notice.

I am sending one or two copies of the Armistice Number to the Old Country, because I know the folks over there will just enjoy reading it.

Thanking you again, I am,

Yours sincerely,

Mack."

I'm glad you liked the number, "Mack," and the cards. Write to me soon again—and how about trying a Christmas story?

Marion

Direct heirs in Lithuania are exempt from the payment of inheritance tax.

15

SILVER FOX NECK SCARFS

For Christmas

NOW is the time to select that genuine Fox Scarf you should give for Christmas.

A beautiful selection of strictly prime skins to choose from, direct from Fox Farm and the trapper of wild stock.

Prices not to be surpassed in value anywhere—we can guarantee this.

SELECT NOW

and we'll lay it away till wanted.

Barrie's

Manufacturing Furriers

312 GEORGE ST.

Peterborough, Toronto, Regina, Moose Jaw,, Saskatoon.

BRAID TRIMMING.

The girl with a handy needle can greatly add to the beauty of her wardrobe this winter. Especially if she choses to make herself a white silk blouse, with a striking modernistic motif worked out in gaudy, very narrow braids. Some beautiful color combinations are used.

TASTY SUPPER.

Soak calves' brains in cold water two hours, take off membrane and soak another hour in salt water. Then dip them in flour, eggs and cracker crumbs and saute all over in hot butter. Serve with grilled tomatoes and hot rolls for a delicious meal.

A TIP OR TWO

LEATHER FASTENINGS

Narrow leather straps buckle together to fasten the jacket of a black, yellow and green tweed suit from Paris. The shirt with the suit is yellow silk.

DOLMAN EFFECT

A deep brown cloth coat has a postillion collar of fitch that gives the effect of a dolman, though the coat has sleeves under the collar.

FLUTED PEPLUM

A black figured moire, with gold stars, has its overblouse peplum long and tight through the hipline, then flare smartly with a three-inch fluted edging.

LACE COLLAR

A bottle green transparent velvet has an Alencon lace collar that is more than reminiscent of old-fashioned fichus in the way it capes the shoulders and ties in a charming knot in front.

ORANGE FUR

London produces a new sports model of moleskin coat, dyed bright orange. Brown moleskin fashions the flaring collar, deep cuffs, belt and pockets.

A DOCTOR'S ADVICE:

GO LIGHT ON LAXATIVES!

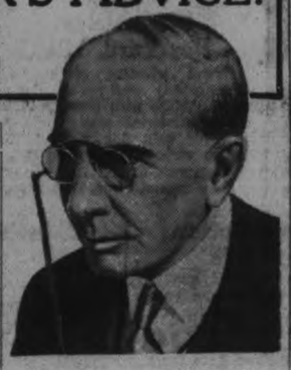

Everyone needs a laxative AT TIMES. But there's no need for making it a HABIT. If you have the habit, you can be rid of it in thirty days. Or less! And this is how:

The next time you go to take any strong cathartic—don't. Instead, take a little cascara. That's not a vicious drug, but the bark of a tree. The laxative made with cascara couldn't harm a child. It is, in fact, the one cathartic many physicians will approve for children. Gentle as it is, cascarizing is just as thorough in cleansing the colon as the more powerful purges that actually sap a person's strength.

Proof that there's no habit from cascara begins the very day after taking. Instead of being clogged worse than ever, the bowels are more inclined to move OF THEIR OWN ACCORD. You may have to take cascara several times to establish regularity. But the times you need this gentle stimulus grow further apart. And you NEVER find you must increase the amount.

Cascara's ideal form is the candy Cascaret that pleases any palate, and you'll find them at the first drug store you ask

CASCARETS

They Work While You Sleep!

Made in Canada

Bon Ami

makes mirrors and windows clear as crystal

There's nothing like Bon Ami—

for cleaning and polishing

Bathtubs, Tiling
Brass, Copper, Nickel and Aluminium Ware
White Woodwork
Steel Knives and Forks
Refrigerators
White Shoes, The Hands
Linoleum and Congoleum

EVERYONE knows there's nothing like the long lasting, economical Bon Ami Cake for cleaning and polishing mirrors and windows.

Just dampen your cloth, rub it over the Cake and cover the surface with a thin Bon Ami lather. In a moment it dries—then whisk it off with a soft, clean cloth or tissue paper. Not a streak, not a smudge, not a fingermark remains—just glistening cleanliness!

Thorough yet scratchless, Bon Ami cleans and polishes dozens of things in the same safe, easy way. And it never reddens nor roughens the skin.

"Hasn't Scratched Yet"

Powder and Cake *every home needs both*

For almost 40 years — *preferred by housewives everywhere!*

BON AMI LIMITED, MONTREAL

Household Help Coupon

Marion,
c/o Examiner, Peterborough.

Please send me this week's help: Printed instructions, with sketches, for Baby Bunting Bag.

I enclose a two-cent stamp to cover postage.

Name .....

Address .....

.....

If you would like previous home helps at the same time, check here those you desire:

Four-page folder of suggestions for home-made Christmas gifts, with directions how to make them.

Printed instructions with sketch and diagram, of the new crush collar.

Instructions, with sketch and diagrams, for hat made of Jersey cloth.

Instructions for making wool flowers to trim sweaters and coats. New short cape. French drawers for little girls. Baby jacket.

All complete with sketches and diagrams.

This service is FREE—and by return mail.

WOMEN! IT'S YOUR TURN NOW

Rogow's Style Shop Complete Stock of Stylish Women's Coats and Dresses Opens to the Public To-morrow at Sensational Sale Prices

The merchandising attorneys in charge hereby solemnly declare that every price reduction herein quoted is genuine and perpetrated under their direct supervision. Regardless of cost, every garment has been slashed and no regular price has been left standing. It is a sale that will be on every tongue—the season's major event.

Under Direction of United Selling System Merchandise Attorneys.

Women's Fur-Trimmed COATS 4.95

Marvella, Duvetyn, and Polo Cloth Coats with large fur collars and cuffs of rich furs. They are lined and warmly interlined and the furs alone are worth five times the sale price of the Coats. Original prices up to $45.00. Sizes 16 to 20.

ON SALE SHARP AT 9 A.M. THURSDAY.

Dresses While they last **$2.95**

Good styles in Printed Silk, Broadcloth, Crepe, etc. These go to the early buyers at $2.95. Be here when the doors open.

COATS Formerly up to $59 **$9.95**

Genuine French Needle-point and Suedine Coats, trimmed with real Opossum fur collars and cuffs. Ridiculously low at $9.95

New Fall Hats 50c

Splendid little styles in high-grade Felts and Velvets, in close-fitting shapes. Daintily finished in many chic ways. A sensation at 50c. Get here early.

FELT AND VELVET HATS in a splendid variety of styles and colors. Not one but that is away below Half-Price. You couldn't buy them wholesale at nearly so low a price. Sale Price **$1.00**

WONDERFUL HATS—In fact, Hats you have seen marked two or three times as much. Every one a new season style and for correct wear with any costume ..... Going To-morrow at ,only **$2.95**

HATS UP TO $10.00—including our best lace-trimmed, glittering metallics, sequin-beaded Velvets and All-Velvets. Here you will find the most distinctive modes of the year at price that will never be equalled for years **$3.95**

Chinchilla Coats

Wonderful little Plain-tailored Models for Misses, in sizes 14 to 20. They are dashing little high school styles, belted in full lined and interlined. Sold everywhere up to $16.50—Now **10.95**

Special Notice

No money will be refunded, no goods exchanged, no goods sold on credit, and all alterations will be charged for extra During the Sale. Kindly do not ask us to break these rules, as everything is marked Less Than Wholesale Cost. We thank you. ROGOW'S STYLE SHOP.

Fur Trimmed Coats

Women's luxuriously fur-trimmed Coats, fashioned of Blin and Blin, Kassagranda, and Silk-finished Broadcloth. Shawl and paquin collars of real Opossum and linings of Brocade Silk and Crepe

$29.50, $34.50

New Dresses in Afternoon Styles

You will instantly recognize these as Dresses you have admired at $35.00. There are Crepe Back Satins, Georgettes, Transparent Velvets, etc., and scores of styles. Two-tier skirts, accordion pleated, diamond-like brilliants, etc. All colors **17.95**

New Dresses In Afternoon Styles **$7.95** Values to $20

The Sensation of the Sale!. Clever little one and two piece modes, in Georgette, Printed Crepe, Crepe Back Satin. An endless variety of styles. A rainbow of new and wanted colors and all sizes. Everything up to $20.00, at **$7.95**

Evening Dresses

Scintillating modes of brilliant colored Crepe Romaine, Georgette, Taffeta, etc. Tier skirts, lace insertions, lace bottoms, Parisian shirring, etc. Featuring uneven skirt lines. Sensationally low at **7.95**

Afternoon Dress

A fascinating array of dashing new styles, in Satin-faced Crepe, Sheer Georgette, Transparent Velvet, etc. The youthful, distinctive styles are masterpieces of fashion, and brand new. Less than wholesale cost at **13.95**

DRESSES Up to $22.50

Chic new and becoming little styles, in genuine Crepe Romaine, Georgette, Satin Crepes, Printed Velvet, and Silk and Wool Jersey. The very garments you have seen RIGHT in our Store, at up to $22.50. Sale Price **$9.95**

Corner Geo. & Brock **ROGOW'S STYLE SHOP** 440½ George Street

LADIES' GUILD HOLDS SUCCESSFUL SALE

Over 300 People Attend the Annual Supper in St. Luke's Church.

An extremely successful supper and sale of work was held under the auspices of the Women's Guild of St. Luke's church, last evening, in the Community Hall of Ashburnham. Over three hundred people were in attendance for the supper, which was served from tables laden with bountiful home-made goodies and decorated with bowls of fruit and pink candles in silver candlesticks. The guests were received by the rector, Rev. C. J. Bousfield, and Mrs. Bousfield. Mrs. J. M. Gemmell, president of the Guild, acted as general convenor, assisted by an energetic group of ladies from the church. A very enjoyable program of music was furnished during the evening by the Wilson Orchestra of sixteen pieces.

The sale of work took place from attractively arranged and decorated tables, with quantities of pretty and useful things at each centre. The flower table was in charge of Mrs. S. Perry, the home-made cooking was sold by Mrs. Chas. Butcher and Mrs. S. Whittaker, and Mrs. T. H. Adams, with Mrs. Ronald McKee, had the sale of fancy work. Mrs. R. H. Parson was in charge of the fortune-telling booth and candy was sold by Miss Florence Adams and Miss Norah Gemmell. Mrs. John Scott and Mrs. John Lush had the fish pond.

Miss Margaret Calcutt and Mrs. S. H. Long acted as general convenors in charge of supper arrangements, and those looking after the tables were Mesdames Lipsett, Thompson, Hughes, Milliken, R. Manlece, Macklin, Black, Heap. Mrs. T. B. Manlece acted as treasurer.

MINING BRIEFS

A Special Service to The Examiner

(Continued from page 13)

Harry R. Harcourt, M.E., of the Jackson Manion Mines, has received a wire from the property ot the effect that the diamond drill hole being put down from surface cut 6½ feet of ore, averaging $14.25 per ton, and 3 feet averaging $2.05 per ton at a distance of approximately 300 feet from the shaft. This is 100 feet further north of the nearest lateral operation.

* * *

It is reported that, commencing December 1st, Lake Shore will step up production to $500,000 monthly and that two additional tube mills are being installed towards this end. The foundations of these are now said to be in process of being poured. It is further stated that an additional filter will be taken in. At the lowest levels of the mine two new almost solid quartz veins are said to have been discovered. These two breaks are reported to be 40 feet in width.

* * *

Kirkland Gold Belt (Wood Kirkland) is now said to have uncovered their break for 3,000 feet on surface. This is said to widen out to 80 feet in places showing values up to $18.50 per ton. The Nipissing Central Railway are now putting a spur line into the property.

* * *

The crosscut now starting from the 250-foot level of the Amulet is expected to cut the "B" ore body within ten days. It will then be continued to intercept the "C" ore body, states a despatch from Rouyn.

* * *

The electrical survey being carried out by the United Verde Extension on their Mount Nickel property in Sudbury is now said to have been completed. Diamond drilling will commence immediately.

* * *

Maritime advices are to the effect that an engineer's inspection of the Evangeline Mine shows encouraging copper deposition with widths up to three feet of massive chalcopyrite. This will be diamond drilled immediately.

* * *

Arthur Lakes, consulting engineer of the Noble Five Mines, B.C., wires that the recent work has proven the company's Deadman vein to be thirty feet wide. These dimensions are said to have been proven by crosscuts, which, as yet, have not reached the wall. Twenty feet of this vein is said to be clean, high-grade shipping ore, with the remainder high-grade mill ore. Just how much 'remainder' means cannot be determined as yet as work has not indicated how far this vein extends vertically or horizontally.

* * *

The Interprovincial Exploration Company have completed the sinking of a three-compartment shaft on the Ben Nevis property to a depth of 340 feet. Crosscutting is now under way on the 225- and 325-foot levels to open up at depth the rhyolite and andesite brecciated zone which contains the fractures explored on surface. Values are in lead, zinc, copper and some gold and silver. Lateral work is expected to proceed rapidly. Interprovincial Exploration Company recently increased its capital to 5,000,000 no par value shares of which 3,000,000 shares have been issued with the remainder, 2,000,000 shares, remaining in the treasury.

* * *

It is reported that Ventures Ltd., will work a recently acquired property in the Oxford Lake district of Manitoba. This will make the company an operating as well as holding company. Ventures holds control of the Falconbridge Nickel Mines.

MANY SECURITIES SET NEW RECORDS

New York Exchange Witnesses Wildest Rush In Its History.

(By Stanley W. Premosil, Associated Press Financial Editor.)

NEW YORK, November 21 (Associated Press). — With four high-priced issues skyrocketing $35.00 to $83.00 a share, and at least fifty others climbing $1.00 to $10.00 a share to new high records, Wall Street yesterday witnessed the wildest stock market in its history. The violence of the advance scared many small traders and investors into liquidating their stocks, with the result that many of the gains were cut down, and a number of issues showed losses of $1.00 to $5.00 a share.

Total sales set a new high record at 6,841,900 shares, which contrasts with the previous record of 6,714,400 established last Friday.

Heavy Order List.

Orders poured into the market in such gigantic volume that the ticker ran from 30 to 100 minutes behind the market during the greater part of the day, the usual last minute rush of orders delaying the printing of the final transaction until two hours and forty-two minutes after the market closed, the longest delay on record.

Forced by the thousands of complaints against the present service and the widespread confusion caused in brokerage houses throughout the country to take drastic action, officials of the exchange yesterday decided to drop all sales volume from the tape, except for a few minutes after the opening, beginning on Thursday.

Stock Prices on Ticker.

Under the new plan, only stock prices will be printed on the ticker, and it is expected that the quotation service will be speeded up at least 25 per cent. Arrangements are being made by the exchange to supply sales volume of individual stocks to press associations and newspapers pending the installation of special telegraph printers which are being provided for this service, but the details have not been worked out.

It was originally intended to drop all sales volume below 500 shares and to delay the inauguration of the change until the special telegraph printers had been installed in newspaper and press association offices next month, but the extreme delays of the past few days have necessitated a further curtailment in ticker tape characters and an advance in the date of the beginning of the new plan.

Based on an average price of around $85 a share for all listed stocks, yesterday's tremendous turnover involved an exchange of securities valued at nearly $600,000,000.

The average of 20 leading industrial stocks, compiled by the Associated Press advanced $2.71 a share yesterday to a new high record at $252.67, which compares with the year's low of $178.84, and an average of $224.45 at the end of last month. The average of 20 leading rails advanced $2.51 a share to $155.30, but is still about $1.75 below the year's high.

Speculative interest in yesterday's market centred in the sensational advances in Case Threshing Machine, Dupont, International Harvester, and Radio. Case soared $51.00 a share to $500, and dropped back to $492; International Harvester jumped $60 to $494.75, and fell back to $478; and Radio ran up $35.50 to $367, and fell back to $358.

TORONTO YOUTH KILLED

TORONTO, Nov. 21 (Canadian Press).—Allan Burnett, 24, was killed to-day when the car in which he was riding turned over in a ditch in front of his home.

COMPANY HAS NEW OFFICERS

Brinton Carpet Company Completes New Addition To Its Plant.

SPRINKLER SYSTEM.

If bright, cheerful and comfortable offices make for an energetic and happy office staff, then the Peterborough-Brinton Carpet Company has acquired that asset in the recent erection of a splendid new building addition to their already large plant. On a site immediately south of the original buildings, the new structure houses, on its main floor, a large number of looms and other machinery, while on the second floor the offices and designing rooms have been located with a series of windows admitting the maximum of light, systematically arranged equipment including a private telephone exchange, private offices, cloak rooms and lavatories.

Throughout the new building, which is of almost fireproof construction, a modern sprinkler system has been installed, so that in every respect the new office and manufacturing quarters afford all modern conveniences.

READ THE WANT ADS.

Scientist Makes Rubber From Bituminous Coal

PITTSBURGH, Penn., Nov. 20.—(Canadian Press).—Belief that coal will some time become an important source of the world's rubber supply was expressed before the international conference on bituminous coal to-day. Dr. Fritz Hofmann, Berlin, said he had succeeded in making synthetic rubber from coal but at a prohibitive expense. Eventually he believed it could be done on commercial basis.

LEAFS LOSE FIRST GAME OF SEASON

SENATORS PLAY COMBINATION HOCKEY TO DEFEAT LEAFS 4-1

Ottawa Draws Up On Even Terms With Toronto, Canadiens and Maroons For First Place in the International Section of the N.H.L.

HORNE GETS SOLE COUNTER FOR LEAFS.

OTTAWA, Ont., November 21.—Ottawa Senators hung up their first victory of the National Hockey League season, after figuring in two tie contests, by drubbing the Toronto Maple Leafs before 5,000 in the Auditorium here last night by a 4 to 1 score. The enthusiastic gathering included His Excellency the Governor-General and a party from Government House.

The Senators, flashing a brand of brilliant combination hockey, which was sadly missed in their earlier games, played all over the Leafs, and were masters of the situation throughout, even though the Leafs held them even in the scoring in the first period when Connell misjudged Horne's shot and the puck landed high in the net over Connell's head.

Frank Clancy, who accounted for the first two Senator tallies, played a great game throughout. Ottawa overwhelmed the Leafs in the last period and added two more goals via Teghey and Finnigan, the two young Ottawa wings.

Lorne Chabot, Toronto goalie, gave one of the greatest exhibitions of net work ever witnessed here to hold the Senators at bay when he had only A. Blair in front of him. The rest of the team were in the penalty box.

The teams:

Toronto — Goal, Chabot; defence, Day and Duncan; centre, Carson; right wing, Bailey; left wing, Cox; subs., Horne, Lowrey, Primeau, Art Smith, Arbour, Gray, Grant.

Ottawa — Goal, Connell; defence, Clancy and Boucher; centre, Nighbor; right wing Finnigan; left wing, Touhey; subs., A. Smith, Grosvenor, Elliott, Halliday, Shields, Klirea.

Officials — Billy Bell and Jean Dussault, Montreal.

The Summary.

First Period—
1—Ottawa, Clancy (Nighbor), 11.15.
2—Toronto, Horne (Blair), 6.10.
Second Period—
3—Ottawa, Clancy (Touhey), 5.40.
Third Period—
4—Ottawa, Touhey (Finnigan), 3.45.
5—Ottawa, Finnigan (Grosvenor), 11.20.

Final score—Ottawa 4, Toronto 1.

Penalties—First period (Day, major; Duncan Smith, Arbour, Bailey, Clancy); second period (Day, Arbour, Art Smith, Clancy, Nighbor); third period (Finnigan, Bailey).

HOCKEY SCORES.

The scores of hockey games played last night were as follows:

National League.
Ottawa 4, Maple Leafs 1.
Canadiens 1, Boston 0.
Montreal 1, Rangers 0.
Pittsburgh 2, Chicago 0.

Canadian League.
Toronto 4, Hamilton 4. Ten minutes' overtime.

O. H. A. ENTRIES CLOSE WEDNESDAY, NOV. 28

O.H.A. entries in all series, senior, intermediate and junior, will close on Wednesday, November 28th. No team will be admitted after that date.

Teams will be grouped at the first meeting of the new Executive Committee, to be held Friday, November 30th.

Suggestions for grouping are requested from all clubs, and must be in the hands of the secretary, W. A. Hewitt, by Wednesday, November 28.

SUNDAY
7 P.M.
OLD COMPANY'S
RADIO RECITAL
by
REINALD
WERRENRATH
America's Foremost Baritone
Chime in WEAF
and ASSOCIATED
STATIONS

OLD COMPANY'S LEHIGH
ANTHRACITE
BEST SINCE 1820

WEAF	WEEI
WGY	WCSH
WGR	WTAG
WLIT	WJAR
WFI	WTIC
	WRC

C. L.C. & N. Co. 1927
THE LEHIGH COAL AND NAVIGATION COMPANY

GET THERE ON TIME
IN AN
ALPHONSE T. FONTAINE
TAXI
During October and November we are giving away to passengers,
$75.00 in Prizes
in a Guessing Contest on the Mileage of our four Taxis.
ASK THE DRIVER.
PHONE 752.
3d-17,21,23

MILLIONAIRES TIE WITH TIGERS

Each Team Scores a Goal in Hectic Extra Session.

SCORE IS 4 TO 4.

TORONTO, Nov. 21.—Hospitality to Hamilton seems to be the motto of Toronto Millionaires, for before the season opened they shipped up a squad of players to make a team, while last night in the first local game of the Canadian Professional Hockey League schedule, they allowed them to part the points, with a 4—4 overtime tie, which gives each club a single point in the standings. There was not a great deal of hockey shown at any time during the test, although the final scramble for a winning score provided enough excitement to save the show. Opening night did not leave a very high impression with the customers, but the brand of play is bound to improve and as soon as the players strike their true stride and master team play Toronto can count on a championship contender.

Hamilton took both the Millionaires and their followers by surprise, as there was plenty of talent wearing the Yellow and Black. Marty Lauder, who won fame with the Owen Sound champions two years ago, who was picked up by Boston, supplied the big shock when he started at midice. How the Hamilton club collected so many players in two weeks is a mystery, but on their showing last night and prospects they compare favorably with any team in the circuit. Lauder, Brophy and Dunning formed a smart attacking division for the Tigertown, while Quennville and Jock Bennett, although lacking polish to their play, gave Reid in goal sturdy protection. The Hams were also well supplied with subs., who looked better than the Millionaires' on the evening's play.

PITTSBURG WINS FROM CHIHAWKS

Black Hawks Unable To Break Away From Losing Streak —Lose 2-0.

MANY PENALTIES.

CHICAGO, November 21. — The revamped Chicago Black Hawks continued their losing habits, which began last year, falling before the Pittsburg Pirates last night in the opening home game of the season, before a crowd of 6000. The score was: Pittsburg 2, Chicago 0.

The Pirates scored their first goal in 12.35, when Milks took a pass from Darragh and shoved the puck past Goalie Gardiner. In the third period the Pittsburg sextet scored its second goal, Drury sending the rubber into the net on a pass from Milks. Ripley was the Hawks' star, leading the attack that was stopped repeatedly by the great defensive work of Goalie Miller and Holway. The lineup:

Chicago: Goal, C. Gardiner; defence, Wentworth and Loughlin; centre, Keats; wings, Arbour and Irvin; subs, Burns, A. McKinnon, Ripley, Couture and Taylor.

Pittsburg: Goal, Miller; defence, Smith and J. McKinnon; centre, Milks; wings, Cotton and Darragh; subs, Drury, White, McCaffrey, Holway and McCurry.

Officials: Dave Ritchie, Montreal, and W. O'Hara, Ottawa.

The Summary.
First Period.
1. Pittsburg, Milks 12.35
Second Period.
No score.
Third Period.
2. Pittsburg, Drury 8.25

Penalties: First period, Drury and McCaffrey; second period, Ripley, McCaffrey, Cotton and A. McKinnon, third period, none.

SPORTING CLUB ELECTS OFFICERS

Roy Cullis Heads Orange Corner's Sporting Organization.

ORANGE CORNERS, Nov. 21. — The Orange Corners Sporting Club held the first meeting of season on Wednesday evening. The following officers were elected:

Roy Cullis, president.
Elmer Henry, Vice-President.
Miss D. Parker, Secretary-treasurer.

After the business was over a social hour was enjoyed.

Personals.

Mr. Harry Jackson motored to Brantford recently and attended a purebred Ayrshire sale where he purchased a fine cow to add to his herd.

Miss Helen Storey spent the week-end with her parents and took in the fowl supper in Omemee on Monday.

Misses D. Parker and Mildred Magee motored to Toronto and spent Thanksgiving with friends.

Mrs. Copeland, Sr., is making an extended visit with her daughter, Mrs R. Casey.

Quite a number from here attended the fowl supper in Omemee on Thanksgiving and spent a good time.

The W. A. of St. John's church held a meeting at Mrs. H. Parker's on Wednesday and packed a fine bale for missionary purposes.

Mr. Norman Faulkner of Oshawa spent Thanksgiving with his mother.

Mr. and Mrs. Melville Elliott visited friends in Port Hope last week.

St. John's choir have been fortunate in getting the Madrigal Singers for their concert given in Coronation Hall, Omemee, November 26.

FAMOUS CANADIAN RUGBY GAMES, PLAYS AND PLAYERS

By NICK BAWLF— **Former star football, lacrosse and hockey player, now coach at Cornell**

Queen's University's famous football team, thrice Dominion champions, had won twenty-six consecutive victories and were favored to defeat a powerful Ottawa team when they met in their now memorable game at Lansdowne Park, in the capital, November 28, 1925. The tricolor of Queen's had floated from the masthead for three years, and but for the super play of the famous Ottawa club that afternoon, the red, white and black colors would never have replaced it. The Ottawa's won the game and the Dominion title, 11 points to 2.

Thirteen thousand Ottawans witnessed Queen's downfall. The big red

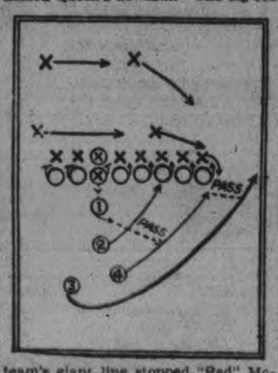

team's giant line stopped "Red" McKelvie's plunging and repeatedly broke up the great Leadley-Batstone-Mundell backfield running attack. Tubman outpunted Leadley. The heretofore invincible Kingstonians were beaten by a team that wouldn't be beat.

The Ottawas were leading the sensational struggle at the beginning of the last period, 3 points to 2. Tubman and Miller and Connell were playing a spectacular halfback game for the Ottawas. Another rouge was added to the Capitalians' score, and then came the break of the game. A high punt was booted over the goalline to Batstone, who was tackled so fiercely by three Ottawa linemen that the ball flew out of his arms. Jim Wright, the burly Rough Rider, fell on it for a touchdown. Defeat was surely a new and sad experience for Queen's.

The Ottawas' plunge or extension run used that afternoon is diagrammed.

The McCann-coached winners used a variation of Dr. Williams' famous Minnesota shift formation.

Quarterback Lynch No. 1 in the diagram would juggle his giants into an unbalanced line with Monahan or Timmis in No. 2 position, flanked on the left by that hard running back, Charlie Connell, and by No. 3, brainy Joe Miller on the right. Lynch would take the ball from the snap and pass it to No. 2 back when the play was a plunge. When he called for his pet play the extension end run, he would fake a pass to No. 2, then lob the ball to No. 3, who, when the line was reached, would relay the oval to Connell. It was a great play. The line-up:

Ottawas—Forwards, Emerson; halfbacks, Miller, Tubman, Connell; quarter, Lynch; snap, Bruce; insides, Humphry; middles Timmis, Monahan; outsides, Starr, Young.

Queen's—Forward, Mundell; halfbacks, Leadley Batstone, Howard; quarter, Baldwin; snap, Lewis; insides, Muirhead, Adams; middles, McKelvie, Norrie; outsides, Walker, Thomas.

Officials—O'Brien and DeGruchy.

To-morrow, the Queen's-Granites versus the Ottawas' game of 1893 will be played.

VIEWS ON SPORTS

P.C.I. have been ordered to play University of Toronto Schools in a sudden-death game at Port Hope on Saturday.

Coach Browne put his P.C.I. team through a fast workout at James Stevenson Park yesterday afternoon in preparation for their next big game in the rounds of the Interscholastic playoffs. The game will be with University of Toronto Schools, winners of the Preparatory Schools group. U.T.S. also defeated Vaughn Road Collegiate, victor in the suburban group series of Toronto, last Saturday. They are reported to be a fast team, but it is doubtful if they are as good this year as some previous U.T.S. teams have been.

* * * * * *

The U.T.S. team did not romp through their games with the same ease that their teams of other years have done. They lack the leadership of that great rugby coach, Mike Rodden, who was the source of much of the success of those former teams. The squad this year appears to be just an ordinary good rugby team, but not nearly on a par with some of their teams of other years.

* * * * * *

The P.C.I. team, with their esprit de corps, fighting spirit and speedy plays, ought to be able to defeat this U.T.S. team. But it means a real battle against a team that will certainly be heavier than themselves.

* * * * * *

The Belleville Intelligencer has the following to say about the game last Saturday: "The Albert College squad will doff the old moleskins for another year, for on Saturday they met a better than they, and though they fought gamely, went down to a 4 to 1 defeat. Peterborough Collegiate Institute should go far this year in the Interscholastic rugby finals, especially if they play the game they did on Saturday. . . . They certainly had Yuill marked right down to the ground, and he didn't stand much chance of getting away. Whenever he carried the ball, about four Petes seemed to pile on him at the same moment, and about the same thing could be said for the rest of them."

* * * * * *

Kingston will not play in the Central League this year. They failed to send representatives to the meeting in Deloro. As a matter of fact, the other teams in the league were happy that they did not make application for entry.

* * * * * *

That Canada intends taking an active part in international athletics is apparent in the news that Bobby Robinson and Elwood Hughes are lining up a strong Canadian team to compete at the Millrose A.C. games in New York this winter. Canada is also embarking on the most ambitious program ever attempted in athletics in inviting the different parts of the Empire to hold the Empire "Olympic" games here in 1930. All these great competitions will certainly help athletics in Canada, and by 1932 when the Olympic Games will be held in Los Angeles, Cal., Canadian athletes will likely carry off even greater honors than they did this year.

* * * * * *

Miss Hilda Rous, of Port Hope, won the O.H.A. Memorial Scholarship for the University of Toronto. The terms of the deed of gift provide that "it is to be awarded at matriculation to a male student who has served overseas with the Canadian forces in the Great War, or to a student who is the son or daughter of one who has served." At the annual meeting of the O.H.A. held in Toronto last Saturday three similar scholarships were given to each of the other universities in the Province.

* * * * * *

W. A. Hewitt writes in the Toronto Star: "According to Bob Zuppke, the University of Illinois coach, the difference between a star and an average football player is the star's ability to 'stretch' himself at critical periods. It is just a matter of a few inches, but it spells the difference between brilliance and mediocrity, between victory and defeat. That is something for the young football player to keep in his head."

LES CANADIENS BLANK BRUINS

Mantha Catches Home Team Napping in Last of Second Period.

PLAY BRILLIANT HOCKEY.

BOSTON, Nov. 21. — (Canadian Press.)—Fifteen thousand people — the largest crowd ever to witness a hockey game in the Hub City—last night saw the flashy Canadiens, of Montreal, blank the Boston Bruins 1 to 0 in a scheduled game of the National Hockey League. Interest in the struggle was so intense that several thousand who had been disappointed in not getting tickets crashed the doors, and police were called to eject them. The match was the first played in the new Boston Garden.

The only goal of the night was scored by Sylvio Mantha, Canadien defence man, near the end of the second period. Most of Bruins were preparing to leave the ice when Mantha grabbed the puck inside the blue line and started down the side wall. He went unchecked until he reached the Bruins' defence line. However, his speed carried him through, and he caught Tohmpson, the Boston goalie, unawares with his ankle-high shot.

The Bruins worked like Trojans to even matters up in the final session, but their efforts crashed on a solid Canadien defence, which was ably assisted by their forwards, who backchecked like fiends.

LOSE TO MAROONS.

NEW YORK, Nov. 21.—The Montreal Maroons got some revenge last night for their defeat at the hands of the New York Rangers in the Stanley Cup play-offs last spring by taking the first game of the new season between the two clubs by a 1 to 0 count. Through three periods of as fast and furious hockey as the Madison Square Garden ice has ever seen the Maroons consistently outplayed the locals to get a well-earned decision.

The only goal of the game came near the end of the second period, when Nels Stewart, Montreal wing, staged a solo dash and beat John Ross Roach with a beautifully timed long shot. With no Ranger defence player near him, Stewart placed his shot in the far corner of the net while Roach was defending the near side.

An added drop of sweetness for the Maroons in their victory was that the official presentation of the Stanley Cup, emblem of the world's championship, to the Rangers took place just before the game.

STOP INDIGESTION BEFORE IT BEGINS

Don't wait for sourness, gas, and the gnawing, griping pains of indigestion to attack you before you seek relief. Stop these things before they start. Even the worst stomach sufferers avoid indigestion by forming the safe and pleasant practice of taking a little Bisurated Magnesia—either tablets or powder—immediately after every meal. This instantly neutralizes excess acid in the stomach, prevents its further formation and really makes indigestion impossible. Food digests naturally, healthfully, just as Nature intended, giving the body the full benefit of its nourishing qualities. That is why Bisurated Magnesia is used every day, the world over, by many thousands of former sufferers who now eat what they want with no more fear of indigestion. Druggists everywhere sell and recommend Bisurated Magnesia, and a good time to start its use would be to-day.

Our Boarding House — By Ahern

Star Spangled Boys Rewarded By Boss

NEW YORK, November 21. — All the members of the New York Americans hockey team are wearing new hats, and all of them will have new windbreakers to sport at the first opportunity. These are the rewards for holding the world champion Rangers to a 1-1 score at the Garden on Sunday night.

The players had hardly reached their dressing room in the Garden when Bill Dwyer, owner of the club, pushed through the door.

"Quite a performance," said Dwyer, "and I am delighted. A victory would have been twice as thrilling but it is quite a task to tie the champions on their home ice and you fellows deserve a lot of credit. Each of you may get a new hat and a windbreaker, and charge them to the club."

As Dwyer moved out of the dressing rooms one of the players remarked:

"One more goal, gang, and we we would probably have had shoes, a suit and an overcoat."

STRONG TEAM WILL BE SENT

Canadian Athletes Are Being Picked For Millrose A. C. Games.

MEET IN NEW YORK.

Canada will send a strong team to Madison Square garden to compete against America's best in the Millrose A.C. games next February. Percy Williams of Vancouver and Jimmie Ball of Winnipeg have sent letters to Bobbie Robinson of Hamilton, who is the originator of the idea of sending a Canadian team, stating their willingness to run for Canada. Johnny Kirkpatrick and several others of the runners who did so well at the Olympics will be invited to join the Canadian team. The team will compete in a relay race and in solo events. Elwood Hughes of Toronto is rounding together a fast girls' team to send to the games also. The first indoor athletic meet of the Ontario branch of the A.A.U. of C. will be held in the Coliseum, Toronto, while the famous runners, Williams and Ball, are in the East so that they may compete.

Vancouver papers are coming out strong for the idea that the Canadian Olympic trials of 1930 should be held in Vancouver, since the 1932 Olympic games will be held at Los Angeles, Cal. British Columbia is planning to organize an athletic club similar to the Olympic club operating Hamilton that trained so many young athletes for the Canadian Olympic team last year. British Columbia and Vancouver in particular, it is thought, should have no difficulty encouraging young athletes in their part of the country since Percy William, a native son, won the double sprints championship of the world.

That the British Empire "Olympic" meet will be held in Hamilton in 1930 is practically assured. At the Olympic games in Antwerp it was agreed upon by representatives from Great Britain, Australia, New Zealand and South Africa that the Empire games be held in Hamilton in 1930. Hamilton now seeks to have the Amateur Athletic Union of Canada endorse the project at their annual meeting at Port Arthur in December. This will be the most ambitious athletic program ever undertaken by Canada and every branch of sports must necessarily get behind the move to make it successful.

Banff will likely be the scene of the Canadian track and field championships next summer. The only organization to apply for the championships has been the Alberta branch of the A.A.U. of C.

Marsters To Carry Lucky Houdini Charm In Battle

HANOVER, N. H., Nov. 21.— Al Marsters now has a good luck token to speed his way to victory for Dartmouth.

Houdini, when doing his famous handcuff trick, always carried a four of diamonds with him. With this on his person, he always escaped. Harold Osborne, president of the United Shote Machinery Corporatnon, was once a student of Houdini's and received from his master the card autographed "Never Held," with the date April, 1907, and Houdini's initials.

This card was sent to Al Marsters, the diamond of this gridiron, by Osborne to be worn in the Green's remaining two contests. Al's number is four, so the charm should be doubly effective. Al wore the card in the Cornell game with good effect and will wear it again against Northwestern.

MUST SIGN WITH PIRATES

Goalie Must Either Play With Pittsburgh Or Remain Idle.

WARNS OTHER CLUBS.

BOSTON, Mass., Nov. 21 (Canadian Press).—Roy Worters, hold-out goalie of the Pittsburgh hockey club, was given the ultimatum of playing for Benny Leonard's team or remaining idle all season by President Frank Calder of the National Hockey League who came here yesterday to watch the Boston Bruins open its home season with Les Canadiens.

"Worters will play for Pittsburgh or not at all," Calder said, "and under no circumstances will we permit outside influence to be brought to bear. Worters must settle with Pittsburgh and any other club interfering or tampering with a player, while salary differences are being discussed, will be severely dealt with."

"As the Worters case now stands," Calder said, "he is under my personal jurisdiction. He was suspended by me and will be reinstated by no other person but me, when I think the proper time comes. Pittsburgh cannot play Worters, even if he should sign, until I release him from suspension.

"I have heard the stories that the New York Americans were quite sure that Worters eventually would land there. Well, they are taking too much for granted. Leonard does not want to dispose of Worters and I think you will find that Worters will play very little hockey unless he is in a Pittsburgh uniform."

CANPRO STANDINGS.

The standings of the clubs in the two groups of the National Hockey League are as follows:

Canadian Group.

	P.	W.	L.	T.	F.	A.	Pts
Maple Leafs	3	2	1	0	7	6	4
Canadiens	3	2	1	0	6	5	4
Montreal	3	2	1	0	6	5	4
Ottawa	3	1	0	2	6	3	4
Americans	2	0	0	2	1	1	2

American Group.

Rangers	3	1	1	1	3	2	3
Boston	2	1	1	1	4	3	3
Detroit	2	1	1	0	3	3	2
Pittsburgh	3	1	2	0	3	4	2
Chicago	3	0	3	0	2	8	0

This Week's Games.

Thursday—Maple Leafs at Americans, Ottawa at Montreal, Canadiens at Pittsburg, Rangers at Chicago, Boston at Detroit.

Saturday—Montreal at Maple Leafs, Americans at Canadiens, Detroit at Ottawa.

Sunday—Boston at Chicago, Pittsburgh at Rangers.

Canadian League.

The standing of the clubs in the Canpro. League, including last night's game, is as follows:

	P.	W.	L.	T.	F.	A.	Pts
Detroit	3	3	0	0	8	2	6
Niagara Falls	4	3	1	0	10	7	6
London	3	2	1	0	5	4	4
Windsor	2	1	1	0	3	6	2
Toronto	2	0	1	1	6	7	1
Hamilton	4	0	3	1	7	10	1
Kitchener	1	0	1	0	2	4	0
Buffalo	1	0	1	0	2	3	0

This Week's Games.

Wednesday—Buffalo at Windsor, London at Kitchener.

Thursday—Detroit at Toronto.

Friday—Toronto at Niagara Falls.

Saturday—Hamilton at Kitchener, Niagara Falls at Buffalo.

Sunday—London at Detroit.

WHERE SALT IS USED

The Canadian production of salt, except for small exports, is sold in Canada principally to the dairy, meat-curing, fisheries, and chemical industries, and as table salt for household use. The market for salt in Canada is steadily increasing.

PRODUCTION OF GRAPHITE.

Canadian graphite is marketed as refined flake, the product of concentration of disseminated ore. No lump crystalline graphite (plumbago) is produced in Canada. The mines and mills are situated in the Perth, Bancroft and Calabogie districts in Ontario, and in the Buckingham, Guenette, and St. Remi districts in Quebec.

"All Canada at the Royal!"
ROYAL WINTER FAIR
TORONTO, CANADA
NOV. 21-29
WORLD'S GREATEST INDOOR EXHIBITION
Foremost Horse Show
Reduced Fares on Railways
343

Capitol Entertainment

Last Time To-Night
Wm. Haines and
Marion Davies in
SHOW PEOPLE

THURSDAY EVENING ONLY
On The Stage
OSCAR BURNSIDE
AND HIS
KENTUCKY BLUE JACKETS
8——Versatile Artists——8
INCLUDING
CLARK AND OLDROYD
America's Foremost Merry Widow
Waltzers and Tango Dancers
AND
HOUGH AND MICHIE
The Happiness Boys, who will sing your
Blues Away
TEN PEOPLE
NO INCREASE IN PRICES

THURSDAY, FRIDAY, SATURDAY
On The Screen

TAKE the most ardent love scenes of "Flesh and the Devil" and "Love," put them together, and you'll get some idea of the thrills in store for you in John Gilbert's most daring romance!

An unusual story of a man without a conscience about women, regenerated at last by a pure love.

Metro-Goldwyn-Mayer presents JOHN GILBERT in THE MASKS OF THE DEVIL

OUR GANG COMEDY
"School Begins"

PRESERVING UPHOLSTERY.

Leather upholstery in the open car should have periodic cleaning and dressing. In this cleansing process, some make the mistake of using gasoline and kerosene. These have the effect of drying and cracking the leather. The proper agent is household ammonia mixed with a generous quantity of water. Applied with a soft cloth it will free the leather from spotiness. A good leather dressing then should be applied.

PROTECT RIM WITH PAINT.

The practice of one of the popular priced car makers of chromium-plating the rims of his sport models, holds a tip for the average motorist. Chromium is rustless, tarnish proof. A look at the rims not thus protected, if they have see nmuch service, probably will reveal rust. It should be removed and the spot treated to a light coat of aluminum paint to prevent deterioration of the tire bead.

NEARLY every woman spends a part of her day in the kitchen. Just imagine the time, the trouble and the energy you would save yourself with a telephone extension right in this busiest of rooms.

With the extension telephone ever at your elbow, you neither vex the calling party by delay in answering—nor find that he or she has tired of waiting and has "hung up". And in ordering your supplies from grocer, butcher and baker . . . how convenient to be able to do *so right on the spot.* With your eyes fixed on the empty larder shelves, nothing is likely to be overlooked or forgotten.

The cost of such an extension is trivial . . . only a few cents a day. All you need do is telephone our Business Office and ask for particulars. Or, ask any Bell Telephone employee to take your order for this convenient service.

W. C. BEAMER
Manager.

121

VARSITY ORPHANS READY FOR TIGERS

Charlie Bailie Will Be Only Absentee When Hamilton Tackles Toronto.

TORONTO, Nov. 21.—There is no rest for the wicked or football finalists as the Orphans, conquerors of Balmy Beach and Sarnia are finding out. It is just one blooming thing after another with the Varsity O.R.-F.U. champions, who tackle the Tigers in their jungle lair on Saturday in the Eastern Canada final.

The blue and white, so called miracle team, have had a long, hard grind, but the worst is yet to come. They knocked the spots off several rugged aggregations in their rush to the front, but they will discover in all probability when they bump into the Bengals that their achievements in the past pale into insignificance compared with the task before them on November 24, three days hence.

They did something worth while when they backed the bulky Balmy Beach bunch off the map and their triumph over Sarnia was no mean feat, but in the Tiger tribe they are meeting a collection who do not know what it is to acknowledge defeat. But the courageous champions of the Ontario Union are not feeling blue over the job confronting them nor are they getting white about the gills; they are not that kind of chaps. They will be in there doing their vest best on Saturday and, win or lose, the Hamilton outfit will have every reason to know that they have been in a battle.

Bowling
Alley Gossip
By Pin Boy

Meteors No. 2 made the alleys rumble out a tune of victory in their combat with the Jolly Fellows last week when they took every game. A. McKenzie was the stellar performer, jumbling the bottles for a high single score of 179 while M. Pilling took high three with 414.

The Meteors No. 1 team stole a march on the Insulation No. 1 crowd by taking every game because the Insulation girls with the exception of the Jones' sisters were away below the mark expected. Evelyn Jones took high three honors with 434, and was tied with B. Jones for high single, 206.

The battle between the Fractional Motors No. 1 and Smart Set was far from colorful as both teams seem to have hit a slump judging from the scores. The former dropped two games and won the other by the scant margin of 48 pins. Mildred Vass had high single with 187 and Ethel Parkins turned in some nice work for a high three of 464.

Dorothy Seabrook's quartette of heavy hitters took the Insulation No. 2 aggregation into camp for a three game win, both teams playing four men. High single and high three went to M. Ridley who bowled 162 and 413.

The only real battle of the night was staged by the Pirates who took 2 games from Fractional No. 2. M. Connors for the Motor Makers made the highest single score of the night —239—K. Tobin took the high three score with 476 one pin more than M. Connors.

CHOIR CONCERT BIG SUCCESS

Rev. G. E. Morley, B.A., Delights Audience in St. James' United Church.

VOCAL SOLOS.

The concert held under the auspices of the choir of St. James' United church on Monday evening, was a brilliant success, both as to the performance of the artist, Rev. G. E. Morley, B. A., of Toronto, and the large audience.

Rev. Mr. Morley proved a most versatile entertainer, delighting his hearers with his clever impersonations.

His first selection was "Jean Desprez," by Robert W. Service, a story of juvenile bravery in France during the great war.

As recalls, Mr. Morley gave several short gems by the same author.

The next number was very humorous and was entitled "A Race for a Sweetheart between a Farmer and a City Man."

One of Mr. Morley's best numbers was Nellie McClung's "Mrs. Brown's Change and Rest."

This was followed by two widely contrasting and vastly amusing numbers: "Interviewing the Old Man," and "A Boy's Oration on a Cow."

Mr. Morley was most generous with his recalls, returning three times to the encores of the last number, and his audience enjoyed every moment.

The readings were interspersed by two vocal solos, which were beautifully rendered by Mrs. G. H. Cutmore. Two piano solos by Mr. Townsend were also much enjoyed.

RATS CAUSE BREAK IN CITY PAVEMENT

By NEA Service.

SWAMPSCOTT, Mass., Nov. 21.—A newspaper found in a rat nest under the pavement here recently indicates that the home was tunnelled by the rodents more than a year ago.

Workmen who investigated a rut in the pavement found a 75-foot tunnel leading to the nest. It was a break in this passage which caused the pavement to give way. Two grown rats and a brood of eight were removed from the strange home.

AIM AT RECLAIMING COUNTRY BEAUTY

Strong Movement On Foot Against Disfiguring Landscape By Billboards.

LEICESTER, Eng., Nov. 21—(Canadian Press).—As an outcome of the "Save the Countryside Conference" held here recently it is hoped a bill may be introduced in Parliament this session with a view to saving the countryside from disfigurement by offensive billboard advertising, ugly buildings and oil pump stations. This campaign begun at this conference, held at University College and attended by 150 delegates presided over by Col. R. E. Martin, Chairman of the Leicester County Council, is being extended throughout the country with the resultant rousing of the public to action. In connection with the movement is a "Chamber of Horrors" in Leicester, a collection of photographs made by the honorary secretary of the conference, H. H. Peach, and this is proving effective "advertising" in its way.

The agitation against blatant billboards and other objectionable features of the main travelled roads in these days of motor cars and much travel has been going on for some time but it was not until the conference here that definite mass action was begun to preserve the amenities of the countryside. The conference was national in its character and was attended by men prominent in various walks of life. Features of the gathering were letters from Premier Stanley Baldwin and former Premier Ramsay MacDonald, in sympathy with the movement.

Mr. Baldwin wrote: "The countryside is the heart of England. It is for all those who care for it to do their utmost to preserve it clean and undefiled. While something can be done by regulation and control, a real solution lies only in the education of public opinion, and in the development of habit and practice which will save the countryside from atrocities which are now too often committed."

Ramsay MacDonald was more vigorous: "Every day that goes past some offensive bugalow, or some abomination of a building scheme, or some horror of a wayside oil pump station, or some blatant vulgarity of an advertisement, destroys not only the immediate spot where it is placed, but the whole sweep of the countryside," he said. "Something really must be done to stop it, and nothing can be done until public opinion is shocked by these atrocities and roused to action."

A report of the conference, effectively illustrated showing how the country is being disfigured by unsuitable buildings and advertisements, is being widely circulated and every possible step is being taken to rouse public opinion. The Home Secretary's office has written asking for a copy of the report and this is taken as a sign of official sympathy with the movement, in addition to the Premier's letter to the conference.

A public meeting held in connection with the conference a resolution which was moved by Dr. Vaughan Cornish, President of the Geographical Association, and carried unanimously urged the Government to "stimulate the employment by local authorities of the powers already conferred upon them by parliament for the preservation of scenic amenity in town and country.

Professor Patrick Abercombe, Professor of Architecture at Liverpool University, suggests the formation of a National League made up of people who would undertake not to buy goods blatantly advertised in the countryside, and it is understood the suggestion will be acted upon.

JULIAN C. SMITH HAS FINE CAREER

Holds Prominent Position in Engineering, Industrial and Business Life of Dominion.

Distinguished visitors to Peterborough within the past year have been numerous, but perhaps no more interesting character has been encountered by The Examiner than Julian Cleveland Smith, LL.D., M.E.I.C., president of the Engineering Institute of Canada, who was one of the guest speakers at the annual dinner of the Peterborough Branch of the Engineering Institute, held last evening. After his name, one writer has placed no less than seventeen letters, the degree of LL.D., and M.E.I.C., M.I.E.E., F.AM.I.E.E., all peculiarly significant to the members of his profession. His prominent position in the engineering, industrial and business life of the Dominion means to the Engineering Institute, a wealth of experience and understanding of its problems.

Beginning his career as a draughtsman, Mr. Smith joined the organization of the Shawinigan Water and Power Company as an assistant engineer, in 1902, and his worth was recognized in promotions that have brought him to the vice-presidency of one of the greatest power companies in the world. In addition he is president or vice-president of perhaps a dozen subsidiary companies.

In 1922 he was signally honored with the degree of Doctor of Laws, conferred upon him by Queen's University in recognition of his high attainments, while numerous other honors have been accorded him. He is a member of various clubs in New York and Montreal and of the leading technical associations in England and the United States.

TOO MANY ACES.

CHICAGO, Nov. 21.— It's a bad practice to play cards with a deck having more than four aces. Lemont Coppage and William Porter did, however, and when both exposed the ace of spades, Coppage was killed and Porter arrested.

GREEK STEAMER TAKEN IN TOW

Unknown Steamer Comes To Rescue of Rudderless Steamship Near Horta.

SMALL CRAFT FAIL.

HORTA, Island of Fayal, Azores, Nov. 21 (Canadian Press)—The Greek steamship Alexandria which was in distress off the Azores yesterday was taken under tow last night by a second steamship and taken out of danger.

At noon to-day the Alexandria was in sight of Horta and was being towed toward the harbor. The name and nationality of the rescue ship was not known here.

Throughout yesterday when the Alexandria lost her rudder, local launches were dispatched to the north of Fayal and made numerous attempts to reach the helpless steamer, but in every case the fury of the waves drove them off.

THEATRES

AT THE CAPITOL.

JOHN GILBERT IN "THE MASKS OF THE DEVIL" AT THE CAPITOL THURSDAY, FRIDAY AND SATURDAY—BIG STAGE SHOW THURSDAY NIGHT ONLY.

To-morrow evening Manager Stewart of the Capitol is giving his patrons an extra treat in the form of a big stage show consisting of ten people, at the regular price of admission. See the advertisement on this page regarding same.

The feature screen attraction for Thursday, Friday and Satuday is John Gilbert in "The Masks of the Devil."

The devil-may-care Don Juan of "Flesh and the Devil" returns to the screen again at the Capitol Theatre.

Gilbert has temporarily abandoned his highly-charged romantic roles during the past year, but more than makes up for their absence in his new picture.

thhe and in and are the the are an

The actor was born in Logan, Utah, the home of his grandparents, and received his education all over the country, wherever his parents happened to be. Both his father and mother were on the stage, members of a strolling company. Gilbert made his first stage appearance under Eddie Foy at the age of one year, at a theatre in Denver. He was a typical stage child and played many child roles in his early years.

After completing his education at the Hitchcock Military Academy, Gilbert had his first screen experience as an extra in 1915. After that he was a rubber salesman and a newspaper reporter before returning to pictures.

The star worked himself up through a variety of small roles until he played leading man for Mary Pickford in "The Heart of the Hills." For a while he was under contract to Maurice Tourneur, and even made his own pictures in New York City, and directed several other players.

Since his alliance with Metro-Goldwyn-Mayer, Gilbert's screen appearances have been one triumph after another. He first established his reputation in "His Hour." After that came "He Who Gets Slapped," "The Merry Widow," "The Big Parade" and many other successes, including "La Boheme," "Flesh and the Devil," "Twelve Miles Out," "Man, Woman and Sin", "Four Walls" and "The Cossacks."

Gilbert is nearly six feet tall, has brown hair and eyes, and impresses one with his energy and vitality. His ambition is to be a writer and director as well as a star.

AT THE REGENT.

"American Beauty" Gives Human Insight Into Romantic Problems Of Average Lass.

A decidedly human story, presenting a real insight into the life of the American girl of average circumstances, is promised in "American Beauty," Billie Dove's latest starring production for First National Pictures now playing at the Regent Theatre.

As a typically American girl, with the not unusual ambition to marry a millionaire, but at the same time with a troubling affection for a youth in her own circumstances, the character played by Miss Dove is a very real one and gives her what is possibly her best opportunity for an outstanding screen portrayal.

"American Beauty," based on the short story of the same name by Wallace Irwin, was adapted to the screen and produced by Carey Wilson and directed by Richard Wallace.

Lloyd Hughes plays the leading masculine role opposite Miss Dove, with Walter McGrail, Margaret Livingston, Lucien Prival, Al St. John, Edythe Chapman, Alice White, Yola d'Avril, Loretta Young and others in prominent supporting parts. This is a Richard Wallace production.

William Boyd and Alan Hale in "Skyscraper".

They loved each other like brothers —and they said it with uppercuts!

Such is the novel relation of the leading characters in "Skyscraper," William Boy's latest DeMille starring feature which will be presented at the Regent theatre on Thursday.

Boyd, with Alan Hale is his "buddy," portrays a brawny steel worker in this comedy-drama, and indulges in frequent and enthusiastic battles with Hal for the sheer joy of combat, several of the fist-fights occurring high on the narrow girders of a half-completed skyscraper.

In addition to Hale, Boyd's supporting cast for "Skyscraper" includes Sue Carol and Alberta Vaughn in other featured roles.

STRESEMANN CALLS DEBT BIGGEST ISSUE

Sees Solution Possible Only If Total Does Not Exceed Capacity to Pay.

BERLIN, Nov. 21.—Dr. Gustav Stresemann, the Foreign Minister, in his first appearance before the Reichstag elected in May, discussed yesterday the problems of foreign policy facing the Reich. The three old questions of evacuation of the Rhineland, reparations and disarmament, he reviewed and explained the new phases into which they had developed through the recent negotiations.

Despite the blows which he said the Locarno spirit has received, and which the Foreign Minister characterized as a relapse in the progress of international understanding, he declared that the Locarno policies would be continued as far as the Reich was concerned, regardless of the complexion of the Government. It was the only path for a disarmed nation to follow, he said.

Dr. Stresemann's speech was warmly received by the parliamentarians and well-filled galleries, in which were several Ambassadors of foreign powers. That he will receive the support of a big majority in the coming debate is taken for granted.

Assails Occupation Policy

In thirty minutes before the Reichstag Dr. Stresemann attacked the Rhineland occupation policies with his usual vehemence, criticizing the manner in which he said the occupation troops had celebrated Armistice Day as not conducive to furthering good relations between the nations, for to the inhabitants it must have seemed that the troops were impressing upon them the fact that they were citizens of a defeated nation. He also expressed regret that the spirit of the troops in the Rhineland was less kindly than formerly, an attitude which has had a displeasing effect throughout Germany.

"Germany's rights are encroached upon as long as our evacuation demands are not fulfilled," he said. "We are unable to assume political burdens beyond the period set forth in the treaties as a means of obtaining earlier evacuation, nor is there a possibility for us to obtain evacuation by assuming financial burdens as the purchase price."

Dr. Stresemann emphasized again that evacuation and reparations were distinct and separate questions and could not be combined. Regarding the value to the allies of maintaining troops on German soil, Dr. Stresemann said:

"It must be seen that from the point of view of their own interests the further continuation of occupation represents only an apparent asset without practical advantage for them. On the other hand, it acts as a barrier in negotiations based on confidence in questions of European policy. There is no question that in the eyes of the German people, without regard to party lines, the procedure adopted previous to the evacuation negotiations appears as a relapse which must weaken confidence in professions of good will. This applies to those countries which declare they have no interest in a continuance of occupation, but which have done nothing practical toward realising their opinions.

REGENT Now Playing

BILLY DOVE — The Flower of the Screen
— in —
'AMERICA BEAUTY'
It's the big surprise picture of the year, exposing the sure-fire husband — getting stunts no person in Peterborough should miss!
COMEDY : REVIEW : NEWS

—— THURSDAY, FRIDAY, SATURDAY ——
WILLIAM BOYD'S Greatest Star Picture
'SKYSCRAPER'
Lofty love and rich humor on the dizzy heights of a steel structure — don't miss it!
Hear the Regent Orchestra!

Prize Winning Essay

In contest conducted by Haboco Stores, Peterborough.

WHY I LIKE TO BUY AT CHAIN STORES.

(By Fergus O'Connor, Douro)

My reasons why I like to buy at chain stores are many. Goods can be procured there cheaper than elsewhere. Edibles are guaranteed and products such as fruit and vegetables are hand-picked and graded in chain warehouses before being displayed in the stores.

Neatness and order is an essential in chain stores, and the clerk knows where this or that is and whether a supply is at hand or not.

Courtesy is found everywhere. The clerk who waits on you is quick and pleasant, and always ready to make suggestions. There is never a delay when business is at its height. The motto "if we haven't it we'll get it" is followed up by every clerk in every store. The grateful "Thank you" is heard from all.

Honesty is found there, that is the scales in every chain store are periodically tested and inspected and you are sure of accurate weight when you buy loose products such as sugar, tea, etc. We could not dare say that the clerk was dishonest because the employer only hires the honest and experienced man or women, and if they were dishonest the great numbers of people who shop there would go elsewhere. If these and innumerable other things were not found in chain stores I would certainly not like to buy there.

Other reasons are that the chain warehouses and stores, the buying of edibles and such like in the hands of capable men and have been for a good many years and therefore will be in the years to come.

OIL SPARE TIRE LOCK.

Even the motorist who is thorough in his lubrication scheme is prone to forget the lock on the spare tire. Squirting a few drops of oil on the lock now and then is an excellent idea, however. It lightens the burden of cahnging a tire by making it unnecessary to break the lock that may have rusted from lack of lubrication.

CARBURETOR OFTEN BLAMELESS.

Many car makers believe that the carburetor often is blamed unjustly for off-color performance. One, for instance, advises that before the carburetor is touched, the plug points and breaker points be checked for clearance and cleaned. After this he recommends that compression be tested to determine valve adjustment. Then it is suggested that the choke be checked. All these failing, he concedes that the carburetor may be wrong. The advice is sound and should be fololwed by any car owner.

BY GEORGE!
I wish I'd bought a Rogers myself

WHO are the men in this community who are saying, "By George! I wish I'd bought a Rogers myself"? Invariably, they are those who bought the first electric radio they happened to see. Without comparison. Without investigation.

Later on, such men hear the Rogers-Batteryless in action in some friend's home. They learn that it was first in the field; that it is backed by a four-year record of proven performance; that more Rogers-Batteryless Radios are sold than all other electric sets combined! And their regret is unmistakable.

The moral is plain: *Don't buy any new electric radio without first hearing the pioneer Rogers-Batteryless.* We will gladly arrange a *free* demonstration in your home any evening you name. Come in or 'phone us.

ROGERS

Get yours now

The demand for the new, 1929 Rogers-Batteryless Models is so great that the factory is approximately 2000 Sets behind in deliveries. Therefore, if you are planning to purchase a Rogers-Batteryless Radio for Christmas, choose the model you want *now*, pay a deposit and let us deliver the set at Christmas time.

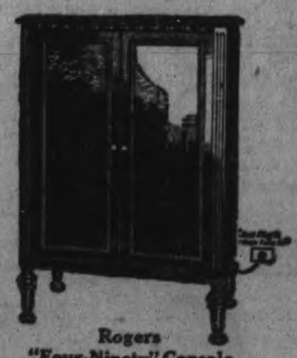

Rogers
"Four-Ninety" Console
(Closed)

A superb new 1929 Model for those who want the utmost in radio reception. Single dial tuning with illuminated dial. Automatic Voltage Control, Rogers Output Filter, Phonograph "Plug-in" Jack. Improved Electro-Dynamic Speaker, Genuine Walnut Cabinet by Malcolm. Price complete.....$395.00

The Rogers "Four-Eighty" Table Model in the illustration above has exactly the same radio equipment without speaker. Price complete (except Loud Speaker),
.....$275.00

J. M. GREENE MUSIC CO.
Peterboro Radio Pioneers
CHARLOTTE ST. OPEN EVENINGS

TILLIE THE TOILER — By Russ Westover

OLIVER'S ADVENTURES — By Gus Mager

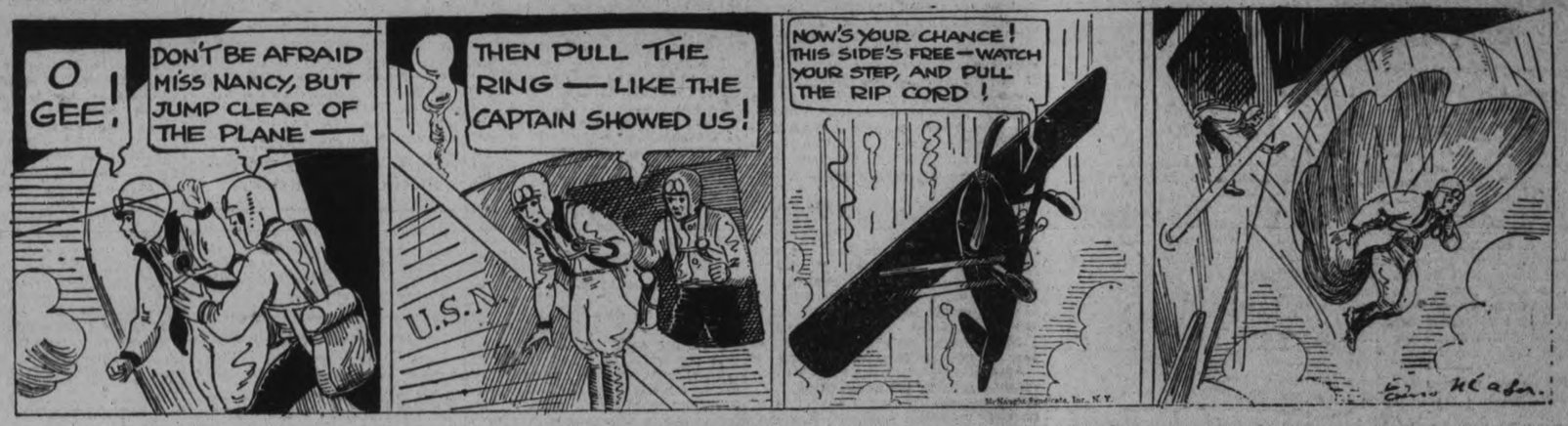

BOBO BAXTER — By Rube Goldberg

THE CLANCY KIDS — By Percy L. Crosby

ZERO WEATHER AFFECTS ALL CARS

Rust, Scale and Leakage Constitute Triple-Threat During Cold Weather.

Rust, scale and leaks are the triple threat against which every car owner in a cold climate must guard, if he would adequately protect his radiator and engine block from the expansion stresses and bursting which a "freeze-up" may engender.

That an anti-freeze is an economic necessity is now admitted. Comparatively few however of the many millions of car owners have yet come to realize that even the best of the modern anti-freezes can do little to protect their cars against freezing if the air cooling system has not been properly cared for previous to pouring in the anti-freeze.

To coin a phrase, "an anti-freeze is effective only to the degree that the cooling system is clean and tight."

Proper servicing of the cooling system requires that before using an anti-freeze preparation one make sure that the entire cooling system of his car is free from rust, scale and leaks. Any well ordered garage or service station can attend to this or it can be done by the car owner at home.

Rust and scale are best removed by pouring washing soda solution into the radiator, and then running the motor for ten minutes, idling it as the solution is distributed thoroughly. Then flush out the entire system with clear water in order to remove the last vestige of washing move the hose connection while flushing.

After flushing, all parts of the cooling system should be tightened up, as the loosening and ejection of rust and scale may have tended to loosen them up also, or to have revealed small, hitherto obstructed aperatures through which the non-freeze liquid can penetrate. Parts to be tightened included naturally hose and pump connections, gaskets, expansion plates, drain cocks—which a surprisingly large number of owners neglect to turn off after draining, pump glands and grease cups on the water pump.

HOROSCOPE

The Stars Incline, But Do Not Compel

THURSDAY, NOVEMBER 22, 1928

(Copyright, 1928, McClure Syndicate.)

Good and bad planetary aspects conflict today, according to astrology, which reads the adverse influences as dominant.

Again it is prognosticated that a leader of the people will arise to deal with great economic questions.

A sinister aspect appears to affect food prices and to warn America to conserve all that the soil produces.

Mars is in threatening mood, encouraging dissensions and quarrels. The aspect affects individuals as well as nations and is bad for domestic peace.

Under this direction of the stars, selfishness and vanity are supposed to be encouraged. Individualism may be accented in many ways that are unpleasant.

There is a benefic aspect that is promising to serious thinkers and should be helpful in making plans, but action should be delayed.

It is an unlucky day to start new enterprises or to make changes for there will be difficulty in readjustments.

Brainworkers should benefit at this time when new ideas will be of supreme value. Writers are fortunate.

While this configuration prevails both men and women who are entrusted with big responsibilities may waver and show indecision.

This is not a lucky day for soliciting money and wives should postpone any requests for new clothes or costly possessions.

Education is wonderfully well aspected, the stars giving promise of much practical training for the young who will reveal extraordinary talents.

Persons whose birthdate it is have the augury of a happy year, but it may bring some sort of a financial disappointment.

Children born on this day probably will succeed with comparatively little effort, for these subjects of Sagittarius usually know just how to hit the mark for which they aim. They are distinguished for keeping their own secrets and sometimes are hard to understand.

The surface of Paris streets requiring the attention of the public works department of the city now amounts to more than 10,000,000 square meters.

Railway Time-Tables

CANADIAN PACIFIC RAILWAY
(Corrected to date.)

Going East—
8.10 p.m.—Indian River, Norwood, Havelock and Tweed. Daily except Sunday.
11.58 a.m.—Havelock, Tweed, Kingston, Smiths Falls, Ottawa, Montreal, Quebec, Boston and New York. On Sunday to Havelock only.
12.35 a.m.—Havelock, Tweed, Kingston, Perth, Ottawa, Smiths Falls, Montreal, St. John, Boston and New York. Daily except Saturday. Sleepers Montreal and Ottawa.
1.50 a.m.—Havelock, Tweed, Perth, Smiths Falls and Ottawa. Daily.

Going West—
4.55 a.m.—Myrtle, Toronto, Guelph, Goderich, Hamilton, Galt, Woodstock, St. Thomas, London, Chatham, Detroit, Chicago and New York. Daily.
5.50 a.m.—North Toronto, Agincourt, Owen Sound, Orangeville, Teeswater and Brampton. Daily except Sunday.
1.35 a.m.—Toronto, Hamilton, Brantford, Buffalo, New York, Galt, Woodstock, London, Chatham, Detroit and intermediate points. Daily except Sunday.
7.00 a.m.—Bethany, Lindsay, Orillia, Port McNicoll, Midland, and intermediate points. Daily except Sunday.
1.30 p.m.—Toronto, Hamilton, Buffalo, Rochester, Boston, Woodstock, London, Windsor, Detroit, Chicago and intermediate points between Peterboro and Toronto. Makes connection with the Trans-Canada Limited for Winnipeg and Vancouver. Daily.
5.30 p.m.—Lindsay, Toronto and intermediate points. Daily except Sunday.

CANADIAN NATIONAL RAILWAY TIMETABLE
(Corrected to date)

Train No. 88—7.15 a.m., for Port Hope, Oshawa, Toronto and makes connection for points on main line east.
Train No. 92—8.20 a.m. for Lindsay, Blackwater, Orillia, Midland, North Bay and Toronto.
Train No. 371—8.30 a.m., for Lakefield.
Train No. 98—8.35 a.m., for Hastings, Campbellford, Belleville and connecting with the "International Limited" for Kingston, Brockville, Montreal, Halifax, Portland, Boston and New York.
Train No. 92—12 noon, for Port Hope, Oshawa, Toronto, Guelph, London, Chicago, Hamilton, Buffalo, New York and Philadelphia.
Train No. 100—12.15 p.m., for Keene, Hastings, Campbellford, Belleville connecting with the "Inter City Limited" for Ottawa, Montreal, Quebec and Halifax.
Train No. 373—12.10 p.m. for Lakefield.
Train No. 95—5.15 p.m., for Lindsay, Orillia, Midland, Toronto, making connection with the "Confederation" for Sudbury, Winnipeg and Pacific Coast points.
Train No. 89—8.05 p.m., for Lindsay (Saturday only)
Train No. 96—8.50 p.m., for Port Hope, Kingston, Montreal, Quebec, Halifax, Boston, New York, and carries through sleeper Peterbor-

Ideal Foot Protection

'LIFEBUOY'

Rainettes and Goloshes From Neills

Here is ideal foot protection for early Fall wear—the new All-Rubber Gaiter. It protects the shoe and hose, and comes in grey, black and sand colors. Sizes 2½ to 7½. $2.90 Price.....

Ladies' and Misses' Goloshes in a wonderful variety of styles, colors and materials to choose from. Make your selection now while stocks are complete.

Ladies' sizes, 2½ to 8, from $2.50 to $4.75

Misses' sizes, 11 to 2, from $2.30 to $2.65

Get your "Lifebuoy" Rubbers now and be ready for the slush and snow. A "Lifebuoy" Rubber for every purpose.

R. NEILL Limited
350-354 GEORGE STREET

'PHONE 1600

We Will Send For Your Copy.
RATES IF CHARGED
1c per Word or Figure Each Insertion
RATES IF PREPAID
½c per Word or Figure Each Insertion.

a For Sale—General

IMPROVED QUEBEC HEATER. 550 Sherbrooke Street. 3d-122-4100A

WOOD COOK RANGE, WARMING closet, reservoir; practically new; also High Beam and Platform Scales, Government tested; all at a reasonable price. Apply 189 Charlotte Street. 2d-121-4103A

TWO AXMINSTER RUGS, ONE TAPestry Rug, One Electric Iron, One Vacuette. Apply Apartment D, Goodwill Apartments, 377 Water. 3d-122-4105A

CONGOLEUM RUG, GOOD CONDITION, Walnut Finished Bed Outfit, nearly new; Two New Comforters 251 King Street. 3d-122-4106A

WE HAVE GOOD STOCK OF DRYGoods and Christmas Gifts. Record Store, corner Smith and Feld. 3d-153-4107A

DINING - ROOM SUITE, FUMED Quarter-cut Oak, consisting of: 54-inch Round Table, 60-inch Buffet, 5 Chairs, 1 Arm Chair, 1 Serving Table, 1 China Cabinet. Telephone 482 for information, between 5.30 and 7.30 p.m. 3d-122-4059A

$300 HEINTZMAN VICTROLA AND Records, in perfect condition; cheap for cash. 549 Patterson Street. 3d-122-4083A

ONE ELECTRIC FIXTURE, LADY'S Coat, Boy's Overcoat, size 12 or 13 years. 'Phone 1296M. 2d-121-4081A

SOFA, $4.50; 3-PIECE PARLOR Suite, Couch, $9; White Settee, Extension Table, Dressers, Rocker, Kitchen Table, Sideboard, Washer Power Washer, Beds, Springs, Mattresses, Chairs, Dishes. J. Boorman, 243 McDonnel Street. 3d-121-4078A

ONE STROLLER, ONE DOLL'S CARriage. 179 Antrim Street. 2d-122-4097A

BIG QUANTITY OF SECOND-HAND Lumber for Sale. H. Faier's, 'phone 2953W. 6d-125-4089A

BONE DRY EDGINGS, $2.75 LOAD; Bone Dry Slabs, $3.50 Load. Ideal Mixture Hardwood, etc., $4 Load only. Hardwood Slabs, $5 Load. Also Coal and Coke. Dinsdale's, 'phone 182, 214 King Street. 12d-121-4097A

NUMBER OF SLEIGHS AND CUTters. 'Phone 2986M. 3d-121-4077A

FIVE-TUBE RADIO, WITH 4 EXTRA Tubes, Batteries and Head Phones, $40. 89 Braidwood Avenue, after 6 p.m. 3d-120-4061A

SMALL QUEBEC HEATER, CHEAP. Apply 800 Chamberlain. 3d-121-4072A

GENT.'S WHEEL, $15; CHEAP. 'Phone 1822W. 2d-120-4071A

NEW BAIZE COLORED GEORGETTE Afternoon Dress. Cheap. 'Phone 1925J. 2d-120-4065A

LEATHER LOUNGE, PERFECT CONdition. Apply 128 Park N. 3d-120-4064A

FIVE-TUBE RADIO, COMPLETE Battery Model, for Sale, cheap. 'Phone 1256W. 3d-120-4080A

PACKING CASES, VARIOUS SIZES— All in good condition. All for Sale at the one price, each 25c. Take them away yourself. See them at the back of Hall's. Richard Hall, Limited. 3d-120-4231A

HEATERS, $5 UP; BED AND Springs, $4 up; Dressers, $6 up; Records, 5 for $1; Parlor Suite, $4; Sideboards, Chairs, Extension Tables, Rockers, Parlor Tables, Kitchen Tables, Plush Arch Curtains, Toilet Sets, Dishes, etc. Apply 59 Aylmer (near Perry). 3d-120-4040A

GOING CASH BUSINESS FOR SALE— Good clean, Assorted Stock; overhead expenses low; good opportunity for the right man with small capital. 'Phone 1446J. 3d-120-4042A

MANUALLY CONTROLLED 3-JET Oil Burner, 1½ h.p. Motor, Air Pump, Hand Pump, 100 Gallon Tank with Gauge, suitable for Garage to burn used motor oil. Apply Box 4060, Examiner. 3d-121-4060A

BIG TRUCK LOAD OF WOOD, DElivered, $2 per Load. 'Phone 2953W. 12d-128-4009A

DRY HEMLOCK, $3.50; MIXED Slabs, $2.75 per load. Apply A. Deal. 'Phone 1930W. 6d-121-3951A

ONE THOUSAND BUSHELS TURNIPS, We have also 2 Cars of Certified Cobbler Potatoes; also Cabbage, Carrots, and Beets. Local Homegrown Potatoes and Manvers Potatoes. 'Phone 2097, H. F. Doig. 12d-127-3978A

DRY MIXED SLABS, $3.50 PER Load; Dry Oak, $5.00 per Load; Dry Maple, $6.00; cut short and delivered. 'Phone 650, Purdy Lumber Co. 19d-128-4067A

HEAVY QUILTS FOR SALE, $2.50 each. 432 Reid Street. 'Phone 2670J. 3d-120-4059A

COOK STOVE, GOOD CONDITION. 474 Sherbrooke. 3d-120-4056A

ALL KINDS CAR PARTS. GEORGE Martin, Monaghan Road. 'Phone 3170. 78d-155-2634A

STREET MAPS FOR SALE OF THE City of Peterborough. All streets shown and locations of manufacturing plants only 50c. At The Examiner office. dtfA

RUBBER STAMPS

RUBBER STAMPS OF ALL KINDS. Leave your order with The Examiner. If you can't call, phone or mail your copy and instructions. dtf-2249

b For Rent—Houses and Apartments

HOUSE, FURNISHED OR UNFURnished. 'Phone 2832F. 3d-121-4065B

THREE ROOMS, FURNISHED OR Unfurnished. 492 Bolivar. 3d-121-4056B

BUNGALOW, CENTRAL. IMMEDIate possession. 'Phone 82W. 3d-120-4023B

BRICK HOUSE, WITH CONVENIences. 'Phone 1610W. 3d-120-4026B

THREE FURNISHED ROOMS, HEATed; all conveniences. 'Phone 1661J. 3d-120-4027B

UPSTAIRS HEATED APARTMENT—hardwood floors, fireplace, exc. 'Phone 1715J. 6d-121-3991B

BRICK HOUSE, HARDWOOD floors. Apply 324 King. 'Phone 1571J. 3d-122-4093B

COMFORTABLE DWELLING, WEST end; rent moderate. M. H. Quinlan, 240 Water Street. 4d-122-4042B

TWO FURNISHED ROOMS, FOLDing doors, fireplace. 412 George. 3d-122-4082B

o For Rent—General

FURNISHED ROOMS. 'PHONE 1879W. 3d-121-4076C

GARAGE, DOUBLE OR SINGLE. 'Phone 613. 3d-121-4073C

SINGLE GARAGES, ALSO SMALL House, recently decorated; central. 'Phone 1869W. McBain. 4d-122-4095C

TWO OUTSIDE OFFICES IN BANK of Toronto building; heated. Apply Bank of Toronto. dtf-1529C

d Real Estate

FOR SALE — DANDY SIX-ROOMED Brick Bungalow, modern, with furnace and garage, west side; bargain. Ring 46 or 772. 3d-120-4037D

f Boarders Wanted

FURNISHED ROOM, WITH OR without Board. 'Phone 1714W. 3d-122-4064F

GENTLEMEN, ALL CONVENIENCES; use of 'phone. 'Phone 103F. 3d-122-4104F

COMFORTABLE ROOM AND BOARD for Two Refined Girls, Water Street North. Write Box 4098, Examiner Office. 4d-121-4098F

COMFORTABLE ROOM AND BOARD, in private family; all conveniences; central. Apply 215 Stewart. 3d-121-4065F

GIRL BOARDER. APPLY 49 JACKson Avenue. 3d-121-4067F

WANTED — TWO GENTLEMEN Boarders. 'Phone 3299J. 3d-120 2985F

COMFORTABLE FRONT ROOM AND Board for Two Refined Girls, teachers or students preferred; central to Collegiate or Normal School. 'Phone 1716J. 3d-120-4028F

g Wanted—Male

BOY NEED FOR SERVICE STATion, must have experience. Write Box 4079, Examiner Office. 2d-121-4079G

WANTED—RELIABLE MAN, THORoughly honest, well and favorably known, for full or part time; must know country roads throughout County to take Special Representative over district. This is agreeable work and well received by everybody. State if you have car, also age, and if you can start at once. Box 4085, Examiner. 3d-120-4023G

GOOD HOUSE-TO-HOUSE CANVASSer at once. Good wages. Apply 122 Park Street N. 2d-120-4240G

MOULDERS AND CORE MAKERS Wanted, accustomed to heavy Marine Engines. Write, stating experience and wages wanted, to Box 4059, Examiner Office. 2d-120-4059G

SALESMAN WANTED FOR PETERborough District, to sell Barnes Quality Scales; Demonstration furnished. Commissions paid weekly. Will be in Peterborough in few days to interview applicants. W. H. Walsh, 160½ Elm Street, Toronto, Ont. Waverly 1697. 3d-121-4260G

h Help Wanted—Female

WANTED — A GOOD HOUSEKEEPer, private home. Apply Box 4061, Examiner. 3d-121-4061H

WANTED—COMPETENT MAID FOR General Housework. 'Phone 1066W 3d-121-4074H

WANTED — MAID, FAMILY OF 3; no small children; good home for capable girl. State experience, Box 4024, Examiner. 2d-120-4024H

WOMAN, THREE DAYS A WEEK; free Room, private entrance. 'Phone 1923J. 3d-120-4069H

FOR WEDDINGS

ANNOUNCEMENTS, INVITATIONS, Cake Boxes and Cards, Acknowledgment of Gifts, etc. For sale at Examiner South Store. dtf-2250

j Employment Wanted

WOMAN WANTS HOUSEWORK BY Day, experienced. Apply Mrs. Rogers, 319 Burnham Street. 3d-122-4106J

WANTED — A WOMAN WANTS Work by the Day. Apply Mrs. White, 709 George Street. 3d-120-4029J

YOUNG MAN, WITH WIFE (CANAdian), wishes a steady position on Farm; life experience, reliable. Box 4086, Examiner. 3d-122-4086J

POSITION AS COMPANION HELP; small salary. 187 Bethune. 3d-122-4090J

MIDDLE-AGED WOMAN WANTS Position as Companion or Nurse for invalid; terms reasonable. 'Phone 1922J. 45 Ware Street. 2d-12-4101J

ENGRAVING

CALLING CARDS, VISITING CARDS, Letterheads, Envelopes, etc. Your own plate used or one can be made. Prices upon application from The Peterborough Examiner Ltd. dtf-2248

Flour and Feed, Etc.

FLOUR AND FEED, ETC. — WE handle a Complete Line of Cattle, Horse, Hog, and Poultry Feeds, and guarantee the Quality the Highest Grade. Frank H. Dawson Wholesale and Retail. Flour-Feed-Seed-Salt. 380 Water Street. 'Phone 55. wtf-3046A

SPECIALTIES

THE GILLETTE REFILLABLE Knife, 6-Knives-in-1. Something new for Office and Home Use. On sale at Examiner South Store at $1.00 for the Knife, complete in case, and 50c for Five Steel Blades Get Yours now. dtf-2249

m Lost

BROWN IRISH WATER SPANIEL. Finder please 'phone 1106F. 3d-121-4070M

ON MONDAY NIGHT, A BLACK LEAther One-Finger Driving Gauntlet, in City, via George Street to Chemong Road. Finder please 'phone 992 r 23 or leave at Examiner. 1d-120-4269M

Live Stock For Sale.

FOR SALE — JERSEY COW. APPLY 256 Carlisle Avenue. 3d-120-4026O

FOR SALE — 2 YOUNG LEICESTER Rams. Albert Bowles, Springville. 2d-120-4247O

Poultry for Sale.

FIFTY BARRED ROCK PULLETS, bred to lay, $1.00 each; Cockerels, $1.50. Fred Barnard, Bailieboro, Ontario. 3d-120-4034P

APRIL BARRED ROCK PULLETS. Harold Lancaster, R. R. 7. 2d-121-4088P

q Wanted

HOME WANTED FOR SOME GOOD Dogs. 'Phone 2512. 3d-121-4090Q

WANTED — WOMAN TO WASH, one day a week. 'Phone 2803. 3d-120-4054Q

TWO OR THREE FURNISHED Housekeeping Rooms, well heated, and central. Box 4103, Examiner. 2d-121-4103Q

MONEY TO LOAN.

MONEY LOANED ON AUTOMOBILES (All dealings strictly confidential). Motor Loans & Discounts, Ltd.,—Apply to our Solicitor, Emmett F. Sheehy, 'Phone 3168, Room 6, Bank of Commerce Bldg. 4d-121-4245

s Used Cars For Sale

ESSEX COACH, 1927 MODEL; GOOD condition. 'Phone 1354J. 4d-120-3902S

ESSEX COACH, 1927 MODEL; GOOD condition. 'Phone 1354J. 4d-123-4280S

STUDEBAKER TOURING, 1928; good running condition; 4 new tires; bargain for cash; must sell. 'Phone 1414J. 6d-121-3963S

t General Notice

FOR ADOPTION — GIRL BABY, 20 months, in perfect health; good disposition. Write Box 4084, Examiner. 3d-122-4084T

PAPERHANGING, PAINTING, AND Graining. Also Storm Windows Cleaned and Put Up. 'Phone 1813M. 3d-120-4051T

FUR REPAIRING, RE-MODELLING, and Re-Lining; prices reasonable. 'Phone 1041J. 3d-120-4057T

THE LADIES OF THE IMMACULate Conception Church are holding the last Card Party of the season, on Friday, November 23rd, at 8.15 o'clock sharp, including Five Good Prizes, Lunch and Entertainment. 1d-120-4029T

YOU CAN EARN $10 TO $25 A WEEK in your spare time at home writing Showcards. No canvassing or soliciting. We instruct you and supply you with work. Write today. The Menhenitt Company, Ltd., 37 Dominion Building, Toronto. dtf

FINANCIAL NEWS

To-day's Quotations

Closing Figures on Principal Active Stocks

Mines—Grain—New York—Canadian

NEW YORK STOCKS.

(Quotations over Stobie-Forlong Co. Wire).
(2.30 p.m. quotations)

	High	Low	Last
American Can..	113¾	112¾	113⅛
Balt. and Ohio..	116⅜	116	116½
Sinclair Oil	46¼	44⅞	44⅞
Chrysler	127⅞	123½	123½
Vanadium	101	99½	101
Briggs	53⅜	52	52
General Motors ..	213	207	207
Hudson Motor ..	82⅝	81⅜	81⅝
Inter. Nickel.. ..	190½	190	190½
Wright Aero.. ..	224	216	222
Mariand Oil.. ..	47	46⅜	47
Sears Roebuck ..	186¼	185½	186⅛
MontgomeryWard	418	416	417
U.S. Steel	169½	166¼	166¼
Yellow Cab.	40	36⅛	40
Beth. Steel	82¼	81½	82¼
Cons. Gas	90⅞	90¼	90½
Gen. Elect.	187½	186	186
Postum	69½	68½	69
Radio..	379	349	349
Texas G....	80⅛	78¼	79½
Wye	184½	184	184¼
Can. Pacific	242¼	240¼	242¼
North Pacific ..	115⅞	115⅛	115⅝
Union Pacific ..	219	217½	218
Nash	86⅝	86⅛	86¼
Stude	75⅞	75⅛	75½
Packard	119	115	115¼
Kennecott	139⅞	139⅝	139⅞
Anaconda	111⅛	109¼	109¼

WINNIPEG WHEAT

	High	Low	Last
Dec..	..	..	119¼
May.	..	..	125¼
July, ...	..	..	126⅞

CHICAGO WHEAT

Dec..	116⅞	115¾	116¾
March	121⅜	120⅝	121⅝
May.	124⅝	123½	124¼

CHICAGO RYE

Dec..	104	102⅛	104
March	106½	105⅝	106½
May.	108⅞	107⅝	108⅞

CHICAGO CORN.

Dec..	87½	85⅝	87½
March	89⅝	87⅞	89⅝
May.	92	90½	91⅞

CHICAGO OATS.

Dec..	46⅝	46¼	46⅜
March	47	46¼	47
May.	47⅝	47	47⅝

MINING STOCKS

(Quotations over F. G. Oke & Co. Wire).

	High	Low	Last
Abana.	353	348	350
Amity	27	..	..
Aconda	13	12½	12½
Ajax Oil	51	48	51
Amulet	300	281	285
Ankerite	22a	..	..
Apex	3a	..	..
Area	15½	..	..
Argonaut	1½	..	..
Arno	17	16	17
Baldwin	1½	..	..
Barry Hollinger .	33½	31½	32
Bathurst Mines .	39½	38	39
Beaver	64	..	..
Bedford	38½	..	..
Bidgood	36	..	..
Buckingham	8¼	7½	8¼
Capital Rouyn ..	12	10	12
Capital Silver ..	9a	..	..
Castle Trethewey	38	..	..
Central Manitoba	79	78	79
Chaput Hughes ..	7	..	..
Columbus Kirk. .	2	..	..
Corona	3½	..	..
Crown Reserve ..	41	40	40
Dom. Kirkland ..	1b	..	..
Dome	830	825	830
Duprat	3	..	..
Goldale	16	..	..
Gold Hill	8½	8	8½
Goodfish	27	26	27
Granada	19½	18	18
Grover Daly	3	..	..
Hollinger	850	825	850
Howey	105	104	104
Inter. Nickle	19100	..	..
do. New	3325	3275	3275
Jackson-Manion .	22	20	22
Kirkland Hunton	6	..	..
Kirkland Lake ..	107	106	106
Kootenay Flor. .	22	21	21
Lebel Oro	14½	..	..
Lake Shore	1830	1810	1825
Laval Quebec . ..	11	10	11
Macassa	20	19¼	20
Malartic	119	106	109
McDougall	35	..	..
McIntyre	2050	2000	2050
Mining Corp. .. .	350	340	350
Newbec	27	26	26
Nipissing	290	285	285
Noranda	5710	5575	5675
Osisco	40	..	..
Peterson Cobalt ..	27A	..	..
Pawnee Kirk	12	11	11½
Pioneer	39	37	39
Potter Doal	2	..	..
Premier	225	220	220
Ribago	6	..	..
San Antonia	25¼	24	25
Stadacona	10½	..	..
Sudbury Basin ..	735	720	735
Sylvanite	230	223	223
Towagmac.	278	..	..
Teck Hughes .. .	850	825	830
Tough Oak	10	9¼	9¼
Treadwell Pref. ..	1150B	..	..
Vipond	58	56	58
West Dome Lake .	7¾	..	..
W. Hargreaves ..	205	195	195
Hudson Bay	2035	1950	1950
Sherritt Gordon ..	675	660	665
Mandy	140	135	136
Pend Oreille. ..	1000	990	990
Thompson Cadallic	23½	23	23½
Graham Bosquet .	32	..	..
Siscoe Gold	66	64	64
Mond Nickel	3240	3225	3225

TORONTO STOCKS

(Quotations supplied by Cassels, Biggar, Turner and Crawford, Peterborough)

	High	Low	Last
Abitibi	40½	39¾	40¼
Bell Telephone ..	166	166	166
Brazilian	73½	72	72
British Amer. Oil.	50½	49½	49½
Brompton	36	36	36
Building Prod. ..	40	39	40
Canada Cement ..	32B	32B	32B
Canada Dry	82	81½	82
Canada Malting .	35	34½	34½
Can. Canners	22	21½	21¾
Can. Ind. Alcohol.	45	43¾	43¾
Can. Pacific Rly.	242¼	241¼	242
Carlings	36	35½	35½
City Dairy	63	63	63
Con. Smelters ...	323	315	320
Distillers,Seagrams	21¾	21½	21¾
Hiram Walker ...	83	81½	82½
Int Nickel	193	190½	190½
Int Petroleum ..	51	49¼	50
Int. Utilities 'B' .	15½	15¼	15½
Imperial Oil . ..	93	90½	90¾
Loblaws	92B	92B	92B
Massey Harris . ..	97	93½	95
McColl Fron. . ..	36½	36¼	36½
North. Bakeries ..	47	45½	46
Page Hersey	113	112	112
Shredded Wheat .	65¼	65	65
Steel of Canada ..	220	219	219

Unlisted Mining Market Has Had Dull Fortnight

TORONTO, Nov. 20.—There has been nothing to get excited about on the unlisted mining market for the past two weeks. With the exception of a few issues, such as Falconbridge, Wainwell Oil, Manitoba Basin and Cobalt Contact, trading has been very dull.

Falconbridge supplied the most excitement. From a start of $5, shares sold up to $6 on the street before it was traded in on the floor.

Wainwell Oil is another stock which has had an active fortnight. This issue sold at high as 22 cents.

Cobalt Contact has surprised everyone by remaining steady around 20 cents. Canadian Kirkland has also held up well, being in demand at 7 to 7½ cents. Word has recently been received that Aldermac made a large find while drifting on the 500-foot level. The new ore is believed to be an upward continuation of the ore cut last year on the 1,125 foot level from surface drilling. Aldermac should have a substantial rise on this news and looks like a buy at the present price of $1.50.

Metals Development, on account of recent operations on its Clearwater Lake claims, looks to be an attractive speculation at the present price of 20 to 25 cents.

Astoria Rouyn, Harker, Kirkland Gold Belt and Wood Kirkland are a few others which have experienced slight trading.

Consolidated Smelters Has Large Turnover

TORONTO, Nov. 20 (Canadian Press).—Consolidated Smelters with a turnover of 395 shares and a gain of twenty-two points at 317 was the feature of the broad list on the Toronto Stock Exchange this morning. Oil stocks which for the most part were firmer yesterday, failed to hold their advantage. Imperial Oil, selling at 92, was down ¾, McColl Frontenac dropped 3-8 to 36 1-8. International Petroleum lost a half at 50, British American Oil ¼ at 50, and Dominion Oil ¼ at 21¾.

Massey Harris was actively traded in, and after opening at 97, a gain of two points, dropped down to 93 at noon for a net loss of two. Brazilian, another active stock, was also down. Opening at 73½, it sold down to 72¼ for a loss of ¾. Canadian Canners stocks were in good demand. The Common stock sold up ¼ at 22¼. First Preferred a half at 90½, and the Second Preferred up one at 25. Abitibi advanced 1½ to 39¾. International Nickel opened at 193½, but at noon was down 2¼ at 191 in light trading.

Corn Reaches New Peak For Spring Deliveries

CHICAGO, Nov. 20 (Canadian Press).—Corn advanced to-day to above the highest price level which March and May deliveries had heretofore reached this season. Reduction of the German import duty on corn, counted as a decided bullish factor. Opening at ¾ off to ¼ up the corn market soon scored gain all around. Wheat and oats were likewise firmer with wheat starting unchanged to ⅝ up and subsequently showing a general advance.

Wheat, Dec. 115¾, March 121. Corn, Dec. 85⅝, March 88; oats, Dec. 46⅛, March 46¼.

Trading Is Less Active But Prices Are Steady

TORONTO, Nov. 21 (Canadian Press).—The Standard Stock and Mining Exchange continued firm during the morning session. Noranda, after opening at 57.00 and advancing to 57.15 receded to 55.75 for a net loss of 95 cents from yesterday's Trading was not as active as yesterday, but prices were steady.

Ajax Oil made a gain of 4½ at 49½. Picard, yesterday's feature, continued strong and sold at two, a gain of ⅝. Sherritt Gordon lost 10 to 6.65, and Hollinger 25 to 8.25; Teck Hughes was up 5 at 8.30, while Sylvanite dropped 5 to 2.25. McIntyre was up 25 at 20.00. Lake Shore dropped 10 at 18.10. Coast Copper gained 1.50 to 50.50; Abana two to 3.53 and Pend Oreille 25 at 10.00. Hudson Bay lost 10 to 19.90, and Falconbridge 10 to 4.90.

More Records Broken On New York Exchange

NEW YORK, November 21 (Canadian Press). — Speculation in stocks continued at a frantic pace in today's market, but the price movement displayed increasing irregularity. With trading demoralized by the long delays on the ticker, which was an hour late early this afternoon, there was a more general disposition to cut down long commitment on the part of large and small operators.

Call money continued in a plentiful supply at renewal rate of six and a half per cent.

Radio was again a spectacular performer in to-day's market, soaring 21 points to a new high record at 379, or nearly 300 above the year's low. Union Carbide, Pittsburgh Coal, National Biscuit, Keith Albee Orpheum Preferred, Wright Aero, and Midland Steel Products Preferred sold four to eight and a half points higher.

Oils were in brisk demand at rising prices on the reports that storage stocks were being heavily drawn upon. The heavy turnover in Sinclair was attributed to pool operations by the Cutton interests. Mexican Seaboard turned weak. Dupont and International Harvester, which recorded sensational advances yesterday, broke seven and one-half and five points respectively in the mid-day selling movement. Adams Express and International Nickel each fell about five point and May Department Stores, General Railway Signal, American Radiator, and Republic Steel dropped three points or more.

Insurance Company Has Most Successful Year

The monthly directors' meeting of the Pilot Automobile and Accident Insurance Company, Limited, was held at the head office of the company recently. Reporting on the progress of the company the managing director, Mr. D. McIntosh, stated the results to date would justify the anticipation of a very satisfactory and successful year. The loss ratio was low and the increased income over last year would be almost double the objective set.

The actual figures submitted were as follows:—

Premium Income.—20th April to 31st December, 1927, $25,614.48; Agents, 97.

Premium Income.—1st January to 31st October, 1928, $159,884.72; Agents, 196.

New Company Controls All Dunlop Products

From 1894 to 1899 the Dunlop Tire & Rubber Goods Company operated in Canada under the title of The American Dunlop Tire Company, being a branch of the American Dunlop Tire Company, of Belleville, N.J., which was controlled by the Dunlop Rubber Company, of Great Britain.

In 1899 Canadian capitalists, headed by the Hon. E. B. Ryckman, K.C., purchased from the Dunlop Company of Great Britain, all its interest in the American Dunlop Company, and on March 1st of that year a new Canadian Company was formed—the present Dunlop Tire & Rubber Goods Company, Limited.

In 1917 the control, which lay in the common stock of the Company, was acquired by the Tyre Investment Trust, of London, England, which it was expected would consolidate all the Dunlop Rubber Companies of the world. This amalgamation, however, was not accomplished at that time.

The present development is that the Dunlop Rubber Company, of Great Britain, has secured control of the Tyre Investment Trust, and by so doing, has secured a majority interest in the common stock of the Canadian Company, as well as complete control of the Dunlop (Far East) Company (Japan). With the acquisition of these two companies, and the controlling interest in the Australian Dunlop Company, which was negotiated last year, the Dunlop Rubber Company, of Great Britain, now has an organization, controlling all "Dunlop" products, which covers the entire globe, with a capital structure of approximately $200,000,000.

The Canadian Dunlop Company is affected to the extent that it has now the active co-operation of the British Company and of each of its subsidiaries throughout the world, whereas formerly it was assisted only through an interchange of formulæ and factory practice.

News From the Mines

Through

Solloway, Mills & Company

Howey.

President J. E. Hammell, at a meeting of the directors of Howey Mines, Monday, announced that the erection of the first mill unit of 500 tons capacity would be proceeded with as soon as the power situation has been clarified. The eliminating of many portages by constructing a dam which would flood four rapids between Snake Falls and Snowshoe Falls has already been taken up with the Government.

Results on the four levels were as follows: 125-foot level—962.0 lineal feet of ore of an average width of 20.7 feet, and an average grade of $6.91 in gold per ton; 250-foot level—426.5 lineal feet of ore of an average width of 14.6 feet and an average grade of $7.00 in gold per ton; 375-foot level—537.0 lineal feet of ore of an average width of 7.0 feet and an average grade of $6.54 in gold per ton; 500-foot level—569.0 lineal feet of ore of an average width of 15.4 feet and an average grade of $7.85 in gold per ton. According to Mr. Hammell, the grade is improving on the 500-foot level. The width of ore which was formerly reported as 7 feet has been increased to 15 feet and the average grade of $7 a ton has been maintained. Development in the eastern part of the property has been very encouraging and diamond drill hole No. 23 gave 10 feet of $10 ore.

Teck-Hughes.

The annual meeting of Teck-Hughes Gold Mines was held in Buffalo, Monday afternoon. Due to illness, the president, Charles L. Dennison, was absent. Reports were presented by General Manager D. L. H. Forbes and William C. Himrod, treasurer. Mr. Forbes reported that ore reserves are nearly double the quantity at the end of the last fiscal year. Mr. Forbes also stated that diamond drilling below the 19th level had indicated that values below this horizon were equally as good as those which have been obtained between the 13th and 19th levels. The new shaft is reported to be down 170 feet and work is expected to be speeded up when new equipment is installed. Shareholders adopted a resolution of confidence in the officers and management of the mine. The directors were re-elected.

* * *

Expansion of the C.P.R. in the West.

The recent optioning by Consolidated Mining and Smelting of the valuable Hall mineral claims at Lac la Ronge and Rottenstone Lake has revived the rumor that the Canadian Pacific, which is closely allied with this mining company, are planning to extend their lines into the mineral fields of northern Saskatchewan, and thence on to the east to Sherritt-Gordon in Manitoba. Three years ago the C.P.R. engineers surveyed the Flin Flon and Sherritt-Gordon areas. At present some of the railway's survey parties are on location work in Northern Saskatchewan.

* * *

Okalta.

Okalta common and preferred is still in big demand on the Calgary Oil Exchange. The flow of gas is reported to be increasing all the time and our Calgary office reports that the possibilities of this well are tremendous. There are no new developments on Royalite No. 17 as yet. Royalite No. 8 is reported as having a flow back again.

* * *

Evangeline.

Inspection of Evangeline Mines in Rouyn showed decidedly encouraging copper deposition with width up to three feet of massive chalcopyrite. This showing will be diamond drilled immediately.

* * *

Ajax.

It is unofficially reported that the Ajax No. 3 well is about 40 feet from production. It is expected that the well will be blown in within the next few days.

(Turn to Page 11, please.)

THE BANKRUPTCY ACT.

In the Estate of Lavoie Knitters, Limited, Authorized Assignee.

Notice is hereby given, That Lavoie Knitters, Limited, of the City of Peterborough, in the Province of Ontario, did on the 6th Day of November, 1928, make an Authorized Assignment of all its property for the benefit of its Creditors, and that G. J. Sherry, Esq., Official Receiver, has appointed us to be Custodian of the Estate of the Debtor until the first meeting of Creditors.

Notice is further given, That the first meeting of Creditors in the above Estate will be held in the Office of G. J. Sherry, Esq., Official Receiver, at the Court House, in Peterborough, Ontario, on Wednesday, the 5th Day of December, 1928, at 2 o'clock in the Afternoon.

To entitle you to vote thereat proof of your claim must be lodged with us before the meeting is held.

Proxies to be used at the meeting must be lodged with us prior thereto.

And further take notice, That at such meeting the Creditors will elect the permanent Trustee.

And further take notice, That if you have any claim against the Debtor for which you are entitled to rank, proof of such Claim must be filed with us, or with the Trustee when appointed; otherwise the proceeds of the Debtor's Estate will be distributed among the parties entitled thereto without regard to your Claim.

DATED at Toronto this 19th Day of November, 1928.

THE CANADIAN CREDIT MEN'S TRUST ASSOCIATION, LIMITED.
58 Front Street West, Toronto 2, Ont.
Custodian.
1d-120-4266

TOTAL SALES SET RECORD

Four Issues Leap $35 To $63 a Share On Market.

6,811,900 SHARES SOLD.

NEW YORK, Nov. 21.—(Canadian Press).—With four high-priced issues sky-rocketing $35 to $63 a share, and at least 50 others climbing $1 to $10 a share, to new high records, Wall Street yesterday witnessed the wildest stock market in its history. The violence of the advance scared many small traders and investors into liquidating their stocks with the result that many of the gains were cut down, and a number of issues showed losses of $1 to $5 a share.

Total sales set a new high record at 6,811,900 shares, which contrasts with the previous record of 6,714,000 established last Friday.

Orders poured into the market in such gigantic volume that the ticker ran from 30 to 100 minutes behind the market during the greater part of the day, the usual last-minute rush of orders delaying the printing of the final transaction 2 hours and 42 minutes after the market closed, the longest delay on record.

Drastic Action Taken

Forced by the thousands of complaints against the present service and the widespread confusion caused in brokerage houses throughout the country to take drastic action, officials of the exchange to-day decided to drop all sales volume from the tape, except for a few minutes after the opening, beginning Thursday.

Under the new plan only stock prices will be printed on the ticker, and it is expected that the quotation service will be speeded up at least 25 per cent. Arrangements are being made by the exchange to supply sales volume of individual stocks to press associations and newspapers, pending the installation of special telegraph printers which are being provided for this service, but the details have not been worked out.

It was originally intended to drop all sales volume below 500 shares and to delay the inauguration of the change until the special telegraph printers had been installed in newspaper and press association offices next month, but the extreme delays of the past few days have necessitated a further curtailment in ticker-tape characters, and an advance in the date of the beginning of the new plan.

MEDICAL.

DR. C. C. CHAGG Eye Ear, Nose and Throat. Office, Clinic building, corner Charlotte and Reid. 'Phone, office 2000, house 1018.

DR. W. S. FITZPATRICK—Physician and Surge

PHONE 2193-J
Day or Night for
DEAL'S TAXI. 25c TO ALL PARTS OF CITY.
8d-7,10,14,17,21,24,28,1-4079

W. Gordon Hall
Electrical Contractor
Phone 1403W

CREAM SHIPPERS
Ship Your Winter Cream
to the
CPC
CREAMERY
We Will Collect Your Cream All Winter Where Possible and Pay
HIGHEST MARKET PRICES
Cream Paid for Daily. A Trial is Worth While.
CANADIAN PACKING CO., LTD.
Peterboro, Ont.
2d, 120, 4249

MOTHER GOOSE FAIR.
The Women's Guild of All Saints' Church are holding a Sale in the Parish Hall, THURSDAY and FRIDAY, afternoon and evening, Nov. 22nd and 23rd. Hand-work in bed linen, lingerie, embroidery, Xmas novelties, candy, home-made cooking; also a Fish Pond and Xmas Tree for the children. Come and have tea, or a hot dog, in the Tea-Room. Orchestral music in the evening.
1d-119-4253

ACCIDENTS
Almost daily we read about someone being injured or badly shaken up because of an accident. It is almost impossible to get a bad jar or twist without causing a strain to the spinal column. This may produce a slight derangement of spinal joints or tightness of spinal ligaments and muscles which will result in nerve constriction.
PAIN
stiffness, backache, stomach trouble or headache may develop. These discomforts are frequently the direct after-effect of an injury and it has been our experience that Chiropractic spinal treatments do afford genuine relief.
Chiropractic Gets Results.
M. C. GOODWIN, Chiropractor
Palmer Graduate - - Lady Attendant
108 BARRIE BUILDING, Peterborough - 'PHONES 431 and 1340-J
Office Hours: 10 to 12 a.m.; 2 to 4 and 7 to 8 p.m.
Office Closed Tuesday Evening; also Thursday afternoon & evening.

LOCALS

DRY MIXED SLABS
$6.00 per cord. Phone 650. Cutting $1.00 extra. — Purdy Lumber Co. Peterborough. 26d-128-3952

COAL AND WOOD.
Buy your fuel now. We know our coal or wood will please you, because quality is the best. H. B. Taylor & Sons. 'Phone 209.
2d-123-3847.

NOTICE
The Regular Meeting of 57th Regiment Chapter of the I.O.D.E. will be held Thursday afternoon at 3.30, in the Armouries. 1d, 120, 4277

LAST CHANCE.
JUST A FEW LOADS LEFT HEAVY HEMLOCK SLABS, CUT 12 INCHES LONG, AT $4.50 PER LARGE TEAM LOAD. THIS IS POSITIVELY A REAL BUY IF YOU USE WOOD. — ALFRED McDONALD LUMBER CO., LTD. 'PHONE 176.
3d-120-4232

CANADIAN LEGION EUCHRE
Wednesday Night, at 8 p.m. Admission 25c. Proceeds for Relief.
2d-120-4256

A RUMMAGE SALE.
"Trinity Club is holding a Rummage Sale on Thursday afternoon and evening, November 22nd, in the store next to the Grand Opera House."
2d-120-4248.

COAL, COKE, ALBERTA, WOOD
All of above now in stock and of best quality that money can buy. Prompt delivery and real service for each order. All at current prices. J. E. A. Fitzgerald, 253 Hunter street. Phone 111. 26d, 129, 3977

KNIGHTS OF PYTHIAS
Regular card party will be held on Thursday night, 8.00 p.m. Proceeds for relief. Admission 25c.
4d-31,7,14,21-3557

SPECIAL
200 cords mixed slabs, $3.25 half cord; mixed wood, 90 per cent hardwood, $4.50 half cord; hardwood slabs, $5.00 half cord; A1 Manvers potatoes, $1. Next two weeks only. Baker's, phone 676.
6d19 21 22 26 28 30-4238

RADIO SERVICE
Authorized Service on Radiolas, Atwater-Kent, DeForest-Crosley Koister, etc.
Batteries and Tubes for all makes. Twelve years' experience
ROY A. WHITE
263 Dublin - 'Phone 1452W
8d-5,7,10,14,17,21,24,28-4043

Beautiful Diamond Rings
Now is the time to look at our Beautiful new Diamond Rings.
Our assortment is most complete in any design or at any price you wish to pay, from $15.00 up.
We are showing a very Special Diamond Ring known as the "Step Diamond Ring." This is a very pretty design, and can be had in white or green gold, set with 3 or 5 Diamonds. One centre stone of best quality and smaller diamonds on each side in steps.
These new and distinctive designs are beautiful and are worth seeing. They range in price from $50.00, $75.00, $100.00, up to $150.00.
Let us show you these new Step Rings.
WARNE BROS.
DIAMOND HALL
Phone 880

CAMPBELL'S
CP
BRAND
DAIRY PRODUCTS
PHONE 520
MILK, CREAM
BUTTER, ETC

AUCTION SALE
Thursday at Hancock's Auction Room, 4 Dressers, 4 Beds, Couch, Kitchen Cabinet, Brunswick Victrola, Quebec Cook Stove, nearly new; Chairs, Tables, Knitting Machine, 2 Hall Racks, etc. 1d, 120, 4233

CARD PARTY
Under auspices of Sodality, in basement of Sacred Heart Church, Thursday evening, November 22. Tea Set for door prize. Lucky number drawing and other prizes. Good lunch. 1d, 120, 4278

NEW PICTURES FOR CHRISTMAS GIFTS.
A wonderful assortment of New Pictures, Views of the British Isles, French Etchings and a new series of colored local views. Prices, framed, from 85c to $10.00.—The Roy Studio, Photographers and Picture Framers.
3d-m,w,f-122

EVENING DANCES
are being held everywhere. Make sure your garment will suit for the occasion. A large assortment of Prettiest Evening Dresses are shown, with prices very reasonable. Florence Exclusive Shoppe, 311 George, opposite Barrie's. 4d, 123, 4279

DATE CHANGED
St. Andrew's Fowl Supper date has been changed owing to Mark Street United Church Anniversary Services being held on Dec. 4. St. Andrew's Ladies' Aid Fowl Supper and Concert will be held Tuesday, Nov. 27th.
1d, 120, 4274

MARK STREET FOWL SUPPER AND CONCERT
A Fowl Supper and Sale of Fancy Work will be held in the Lecture Hall, Tuesday, Dec. 4th, followed by a concert. Supper will be served from 5 to 8. Adults, 50c; children, 25c.
4d, 21 27 1 3,4268

CARD OF THANKS
Mrs. Lorne Northey wishes to thank all relatives, friends and the attending doctor, also the Lakefield Canadian Legion for kindness shown during her husband's long illness and for floral tributes and expressions of sympathy during her sad bereavement.
1d, and 1wkly

STOCK SALE.
Monday, November 26th, for Mr. William Patterson, just west of Jackson Park, 10 milk cows, 4 good young heavy horses, 15 young cattle, 3 calves, waggon and rake. Sale 1.30 p.m. Eight months credit. W. J. Hancock, Auctioneer.
6d17 19 21 22 23 26 4220

COAL—WOOD—COKE.
We can deliver any of the above in any quantity, on the shortest notice. Quality equal to the Full Weight. A trial order is convincing. If you can burn Sixteen-inch Wood, we have a Special in this line, with very little splitting. Sanitary Ice Supply, 'Phone 147. dtf

BAZAAR
The Cheerful Workers' Bible Class of St. James' United Church will hold their Annual Bazaar, Friday and Saturday, 23rd and 24th November, at 283 George Street (Jay's old stand). Lunch will be served Afternoon and Evening. 1d-120-4265

WHERE QUALITY COUNTS
Pittston and Reading Anthracite coal, all sizes. Solvay and Oto coke, all sizes. Pocahontas, Alberta and Red Jacket Steam, Extra Heavy Maple and Hemlock Slabs. Also Hardwood and Soft Edgings Mixed. All at current prices. Give us a ring. Phone 96. McCarthy & Johnston. 9d-W S F 3732.

ART ASSOCIATION NOTICE.
The Guild of Arts and Craft will hold their annual exhibition and sale of work, in the Studio on Thursday and Friday afternoons, Nov. 22nd and 23rd. On the first day this will be open to the public, with no admission charge. On Friday at 3.30 there will be the regular studio function, when Miss Mary Montgomery will give a paper on "Art in Paris."
2d-120-4264.

BIG SWIMMING EXHIBITION
Y.W.C.A. Swimming Pool will be held this Friday evening, at eight o'clock. A new program of comedy stunts, fancy and trick swimming, and diving, life saving, and games and races will be presented. The Gordon, Morrow, Hamilton and O'Conor-Fenton cups will be competed for. Numerous other prizes. Don't miss this exhibition. Admission, 25 cents.

CLIPPERS SHARPENED
Every pair of Clipper Plates we sharpen are carefully inspected and tested and guaranteed to cut like new. Hand and power horse clippers, 75 cents pair; barber and sheep clippers, 50 cents pair. Bring the clipper head whenever convenient. All mail orders returned same day as received.
Wm. Taylor, 221 Hunter street west, Phone 109J. 3d, 21, 2326

HOME MISSIONS IN NEW ONTARIO

Rev. William McDonald Speaks At St. Andrew's W.M.S. Thank Offering.

The annual thankoffering meeting of St. Andrew's W.M.S. was held on Tuesday afternoon and was quite largely attended. The president Mrs. A. Porteous, was in the chair and opened the meeting with the doxology and the Lord's prayer. The Scripture reading was contributed by Mrs. C. H. Edwards. Miss Lancaster and Mrs. J. Forbes Allen led in prayer, the latter offering the dedicatory prayer. Miss Daisy Davidson was present and rendered a beautiful vocal solo, accompanied by Mrs. Dorothy Allen Park.

Rev. William McDonald was the speaker of the afternoon, his subject being home missions in Northern Ontario. The speaker's field of labor lay in that district for thirty years, watching small hamlets grow to flourishing towns, so in that way was able to bring a very vivid story of home mission work done in that part of the province.

Mr. McDonald's address was very instructive and was much enjoyed. The meeting was brought to a close with the benediction by the Rev. C. V. McLean.

Diogenes Only Stayed Three Days In City

Attesting to the honesty of Peterborough Engineers, one speaker at last night's Annual dinner of the Engineering Institute, Fraser S. Keith of Montreal, in reporting on an imaginary visit of Diogenes to Peterborough, stated that the historic figure had come to this city, stayed three days and departed, without his lantern.

The statement caused considerable perplexity until Mr. Keith repeated Diogenes' own explanation—he had found so many honest men that he had thrown his lantern in the Lift lock and departed, his mission concluded.

IN PETERBOROUGH CHURCHES

BETHANY TABERNACLE.
"Jesus is able to save from the uttermost to the uttermost all that come unto God by Him," was the scriptural truth that rang out last night with conviction and earnestness from Evangelist Rev. H. Ed. Weinzierl into the ears and hearts of his listeners gathered in Bethany Tabernacle.

Rev. Weinzierl took his text from the record of Jesus calling the live, Matthew from his business of gathering taxes, in Luke 5:27. The speaker brought out that Matthew was interrrupted in the midst of a prosperous business career by hearing the call of the Lord, "Follow Me." He immediately responded and instead of only amassing a few thousand, his example has been a help to thousands and his gospel has been read to the blessing and spiritual help of countless numbers. Matthew accomplished more by following Jesus than he would have had he remained gathering taxes.

Mr. Wenzierl, himself a prosperous business man before he was converted, brought a number of incidents of business men answering the call of God and the blessings that followed. He said Zacchaeus, the chief of tax gatherers, heard Jesus' "come down" and he came down and salvation came to his house. With clear elucidation of God's way of salvation and a stirring, earnest appeal for his listeners to follow the example of Matthew and follow Jesus, the speaker stirred his hearers deeply. He drew from the experiences of great Christian leaders as Charles Wesley, Charles Finney, John McNeil, D. T. Moody, F. F. Bosworth, Paul Rader, who left all and followed their Lord.

Mr. Weinzierl, who has a splendid voice, and sings with touching earnestness, sang a solo before he spoke last evening, and then led the congregation in the singing of the campaign chorus, "If Ye Follow Me."

The unfaltering faith in the power of the Lord to do mighty things in soul or body for those who will follow, and the faithfulness to the message of the Gospel that Mr. Weinzierl possesses and revises in every expression is in the power of the Holy Spirit defeating the powers of darkness and sin in the hearts and lives of many

Do not miss these meetings; some blessing may await you there that would prove the joy of your life. Every evening at 8 o'clock and afternoon at 3 o'clock

WEDDING BELLS

BUTTAR—PERRIN
A very pretty wedding was solemnized at the home of Mr. and Mrs. T. H. Perrin, Bailieboro, when their only daughter, Ethel Pamelia, was united in marriage to Mr. Arthur James Buttar, only son of Mr. and Mrs. Charles Buttar of Bewdley, on Wednesday, November 7th, at 12 o'clock, Rev. Mr. Swain of Bailieboro officiating.

The bride entered the room on the arm of her father, to the strains of Lohengrin's Wedding March, played by Miss Mary Found, of Lindsay. The bride was becomingly attired in bridal crepe, flounce trimmed with silver lace, and veil neatly caught with orange blossoms. She carried ophelia roses and maidenhair fern. The bridesmaid, Miss Ina Rosevear of Harwood, cousin of the bridegroom, was prettily gowned in maize satin, trimmed with tulle and gold and rhinestone bandeau, and carried pink sweetheart roses and maiden-hair fern.

The bridegroom was supported by a brother of the bride, Mr. Frederick Perrin. The bridegroom's gift to the bride was a fox fur; to the bridesmaid, a necklace of cecelians; to the groomsman, gold cuff link; and the pianist, a sterling silver ring.

Immediately following the ceremony a wedding luncheon was served. The house was prettily decorated, the ceremony taking place under a nicely-decorated arch, while the room was decorated with pink and white carnations and streamers. The happy couple left amid showers of confetti on their honeymoon to Toronto, Brantford, Midland and Niagara Falls. The bride's travelling attire was a brown crepe back satin dress, brown and gold velvet hat, with shoes and stockings to match, and Hudson seal coat. On their return Mr. and Mrs. Buttar will reside on their farm near Bewdley.

PAYNE—GILMOUR.
At two o'clock this afternoon, the wedding was solemnized by Ensign Green at the Salvation Army Temple, of Catherine, eldest daughter of Mrs. R. Gilmour and the late Thomas Gilmour, to Ernest A. Payne, eldest son of Mrs. S. Payne, of North Monaghan, and the late Richard Payne. The ceremony was performed in the presence of the immediate relatives and friends of the contracting parties, who wore the navy blue uniforms of the Army, brightened only by small floral boutonnieres. The bride is a songstress and the bridegroom a bandsman of the Salvation Army.

Attendants were Miss Florence McGee, of Fenelon Fall, and Mr. Kenneth V. Payne, brother of the bridegroom.

After the ceremony a reception was held at the home of the bride, where decorations were carried out in pink and white, and a dainty buffet luncheon was served to the guests.

Bandsman Payne and his bride left for a fortnight's visit in Fenelon Falls. They will live in North Monaghan.

Obituary

MRS. MARGARET OAKES
The death occurred at noon at St. Joseph's Hospital, after a lingering illness, of Mrs. Margaret Oakes.

Survivors are her daughter, Mrs. J. A. Stewart of this city, and two sons, Milton of Springfield, Mass., and Wallace, of Winnipeg.

Funeral announcement later.

MRS. WILLIAM BYERS.
Mrs. William Byers passed away at the family residence, 103 Monghan Road, Byersville, at one o'clock yesterday afternoon. Mrs. Byers was a long resident in the city and a most active member of Knox United Church, where she did much faithful service in the Ladies' Aid and Women's Missionary Society.

She leaves besides her sorrowing husband to mourn her loss her daughter, Mrs. A. W. Belleghem, of Trenton, and two sons, Roy of Peterborough, and Walter of Toronto.

The funeral will take place to-morrow afternoon at 2.30 from the family residence. Rev. William McDonald, of Knox Church, will officiate.

R. FARTHING,
PHOTOGRAPHER.
Make your Photograph your Christmas Gift.
Studio George St. Opp. Examiner.
n,w,s

IN POLICE COURT

Arrested at about 1.30 this morning near Springville by Provincial Constable Thompson as they attempted to obtain gas for the Pontiac Sedan which they had stolen at Colbourne on Tuesday afternoon, Wilbert Gibbs and Harry Ellis gave their address as Campbellford when they were arraigned before Police Magistrate O. A. Langley this morning. A loaded revolver was found on Gibbs' person by Constable Thompson while a number of cartridges, found on Ellis led to charge of carrying concealed firearms. The pair were remanded until Thursday morning.

Harry Brown was fined $10.00 when found guilty of a breach of the Highway Traffic act, and $5.00 and $5.25 costs for a breach of the city traffic by-law, the charges arising out of an accident which occured at the intersection of Simcoe and Aylmer streets on October 27 last.

BIRTH.
WENDT.—In the General Hospital, Oshawa, on Sunday, Nov. 18th, 1928, to Mr. and Mrs. W. F. Wendt, a daughter.

IN MEMORIAM
GALVIN.—In loving remembrance of my dear mother, Mrs. John Galvin, who died November 21, 1924.
Gone, but not forgotten;
Never a day but I think of her.
—Inserted by her daughter, Ellen.

VETERINARY.
DR. W. F. SHELROY, Vet. Sur. Office and Residence, 290 Charlotte Street. Chesibond Building, Peterborough. 'Phone 1473J.

HEADACHES
Eye strain through the consummation of increased nerve energy quickly brings on bodily fatigue, and headaches.
Keen, comfortable vision is our aim.
C. J. Roche Optometrist
188 CHARLOTTE STREET.
Phone 423.
2d-21,24

OFFICERS ELECTED.

Starr Class of George Street United Church Holds Annual Meeting.

The annual meeting of the Starr Class of George Street United Church, was held in the class rooms, Monday evening, ovember 19th, with a good attendance.

After the regular routine of business the election of officers for the coming year took place, which were as follows:—

President—Laureta Sedgwick.
Vice President—Yhyllis Froggat.
Secretary—Margaret Deyell.
Assistant Secretary—Edna Stephens
Treasurer—Myra Thompson.
Assistant Treasurer—Gwelda Roseborough.

At the close of the business meeting dainty refreshments were served by the teacher, Mrs. P. Hetherington.

Marcelling 25c. Reset Free Mrs. A. Ferguson, 428 Rogers Street. 'Phone 2030F. 2d-121-4032

BY GEORGE! IT'S TIME I PUT SOME COAL IN

DON'T DELAY
ORDER TO-DAY
Burn
REHILL'S COAL
210 Wolfe St. Phone 245

NOTICE
Peterboro-Lindsay
Bus Service
Phone Y.M.C.A.
6d, 123, 4527

Phone2733
This is Fresh Fish Inn's permanent number now for the phone installed yesterday. So, when you want absolutely Fresh Fish from ocean or lake, just go to your phone and say "Twenty-Seven Thirty-Three," and you'll get prompt service from
FRESH FISH INN
203 CHARLOTTE.
NOTE—After 6 p.m., all fish orders phoned to 953 (Asta Bros.) will be delivered next morning.

SELLING OUT
Our Entire Stock of
HATS

GIVING UP OUR LEASE

Our lease expires in a few weeks and we will not renew it. All our splendid stock of the
SMARTEST HATS
go on immediate sale at Very Substantial Price Reductions for Quick Clearance.
ENDS OF SILK VELVETS AND RIBBONS TO CLEAR.
ENNIS & ARMSTRONG
LADIES' HATS - - 376 GEORGE ST.

CHAIN RED & WHITE STORES
Here are seven feature values for Thursday, Friday and Saturday that are full of goodness, both in RED & WHITE widely acknowledged superior quality and the real savings these special prices mean. Housewives should include some, if not all, of them on their weekly shopping list.

Serv-us Red Pitted
CHERRIES
2 lb. tin, choice quality in a heavy syrup, - tin **21c**
A real table delight

Serv-us
5 String Brooms
Red polished handles, each **49c**
Strong and durable—a rare bargain

Serve-us Choice
Corn, Peas and Tomatoes
Full size. Once bought, always asked for. Assorted - - - 2 tins **27c**

Serv-us Golden Wax
BEANS
2 lb. tin **21c**
Health-preserving and appetizing

Serv-us
PASTRY FLOUR
7 lb. bag **31c**
The best cooks use it

Serv-us
CORN FLAKES
3 packages **25c**
A breakfast food, crisp and nutritious

Serv-us
Baking Powder
Lb. tin **29c**
Makes baking a pleasure, and the Christmas cake better.

"Quality always higher than Price"

Auction Sale Of Horses
A carload of Belgians and Clydes will be sold on
Saturday, Nov. 24th
at 1.30 o'clock p.m., at the Montgomery Hotel, Peterborough, Ont. In this carload are some well-matched teams, all are well broken, quiet, young and sound. These horses are all to be sold without reserve. This is one of the best loads shipped from the West this year, all weighing from fourteen to seventeen hundred, extra good quality.
Shipment consigned by Alex. Picov, Wilcox, Sask.
GEO. JACKSON, Auctioneer.
3d-122-4276

HOME EDITION

The Evening Examiner

IF IT WILL HELP PETERBOROUGH AND DISTRICT, THE EXAMINER IS FOR IT.

PROBABILITIES.
Fresh to strong westerly to north-westerly winds; fair. Sunday — Fresh north-westerly winds; fair and a little colder.

VOL. LXII., No. 122 PETERBOROUGH, SATURDAY, NOVEMBER 24, 1928 PRICE THREE CENTS

FIERCE STORM SWEEPS GREAT BRITAIN

Anti-Hydro Interests Hold Rally

Vigorous Attack Made

R. R. Hall, K.C., Addresses Southampton Audience at Anti-Hydro Meeting.

"BRITISH FAIR PLAY."

Commissioners Are Called 'Stool Pigeons' and Deceivers By Speaker.

SOUTHAMPTON, Nov. 24.—With R. R. Hall, K.C., ex-M.P. for Peterborough, and former director of the Otonabee Power Company, denouncing Ontario Hydro Commissioners as deceivers," the anti-Hydro meeting staged by the private power interests seeking to forestall Hydro in the Bruce by the private power interests seeking to forestall Hydro in the Bruce County field warmed up to considerably high pitch here last night.

Besides Mr. Hall, the company had been able to enlist as platform speakers Mayor C. M. Bell, an admitted Hydro opponent; William Cargill of Cargill, a former Parliamentarian; Senator Donnelly of South Bruce, and W. H. Groves, company representative in Bruce.

If anything, this anti-Hydro meeting was a little larger than the pro-Hydro meeting of Thursday night, but the company had engaged the picture house for the night, and put on a free movie show in connection with its appeal. But a large portion of the audience were at times moved to applause and even cheers as Hydro was denounced by Mr Hall and severely criticized by the other speakers.

"British Fair Play"

Aside from Mr. Hall's vigorous accusation of literal misrepresentation on the part of the Hydro Commission under Sir Adam Beck, the Mayor's appeal made on behalf of the compnay, and the one upon which it is obviously staking its hopes for the defeat of the Hydro by-law on Monday, was that of "British fair play" for the invading American company. That note was reiterated throughout the night and received some sympathetic response from the audience, who apparently assumed that the company was to be mulcted of the dollars it had invested.

Allegations as to Hydro autocracy and disregard of the interests and concerns of the people it was created to serve were plentiful throughout, and warnings issued to Southampton ratepayers that if Hydro came they would have to pay for plants and equipment in their power charges. Although most speakers inferred that Hydro's charges were always higher, and sometimes higher than estimates, the burden of complaint from ex-Mayor Hunter of Kincardine seemed to be that Southampton was offered Hydro power at the low rate of $40 per hose power or an equivalent of a 4-cent rate, while Kincardine had to pay 6 cents.

Mr. Hall, Peterborough, declared the people of Peterborough had been "deceived and misled" by the Hydro Commission. Peterborough wholesale power costs had jumped from $17.50 to $32.50 per horse power. Fifty thousand dollars, he declared, of Peterborough's money in the hands of the Commission had been spent without Peterborough's knowledge, and not one copper had been set aside on the Central Ontario Power System for sinking fund purposes. The whole liability of Peterborough to the Commission had been increased to the extent of $140,000 Southampton might as well put its head into the lion's mouth as get into Hydro's clutches. The Toronto newspapers were afflicted with Hydrophobia, which meant water on the brain.

From the audience Mr. Hall was asked by Chief Engineer James of Hydro why he was not fair, and say that Midland's, Stayner's and Coldwater's consumers' rates had been reduced away down from pre-Hydro days. Mr Hall had complained of increased wholesale rates

IN A COTTONWOOD TREE.

NEW DENVER, B. C. — Canadian Press. — When a cottonwood tree was cut down near here recently it was found to contain in its heart a telephone line block, the piece of wood to which the glass insulator for the wire is attached. The tree had grown completely around the telephone block, which was in perfect preservation. Counting of the tree rings disclosed that it had been attached to the tree 30 years ago.

This fact was borne out by G. Williamson, manager of the telephone company, who recalls when the telephone wire was first installed, establishing communication between Silverton and New Denver during the great mining boom days.

$22,000 Dress Can Pass Through Ring

AGUAS CALIENTES, Mexico, November 23. — One of the most remarkable articles to be placed on exhibition in the Mexican building at the International Exposition of Sevilla is a dress valued at $22,000, so flimsy that it can be passed through a finger ring. The dress once belonged to the wife of a President of Mexico. It is now the property of Mrs. Eugenia L. de Emerg Lion of this city, who will send it to the exposition.

WIFE FIGHTS WILL SIGNED ON DEATHBED

Mate of Gambling King Was Willing To Give Him Up To Rival.

BUT NOT HIS WEALTH.

Pretty Divorcee Collapses As Authorities Seek Slayer of Rothstein.

NEW YORK, Nov. 24.—Arnold Rothstein, the stormy petrel of gambling, was a poor loser, they say, in games of chance and he paid with his life for welching on I. O. U.'s amounting to $325,000, but regardless of his code in the smoke-filled rooms where a turn of the cards meant fortune, he felt honor-bound to provide for those who brought romance into his life.

So, as he lay on a hospital bed and death beckoned, he held a pen in his trembling fingers and affixed a straggling cross to a will that deprived his wife of a sixth of her half of his estate and gave it to his latest light-o'-love, Miss Inez Norton, beautiful Southern divorcee.

Thus the man's prospensity for embroiling those about him in strife and turmoil persists beyond the grave. For the widow, Mrs. Carolyn Rothstein, who seems to have been willing to give her husband to the other women he loved is not so willing to give that other woman a million and a half.

Files Other Will.

Her attorneys have offered for probate a will signed last March in which Miss Norton is not mentioned and will seek to have declared invalid the one in fhich she is so handsomely remembered. On the other hand, Maurice F. Cantor, Rothstein's attorney and the lawyer who obtained Miss Norton's divorce, declares the deathbed will was dictated by the gambler quite some time ago when he became convinced he was to die soon and violently.

Rothstein did die that way, shot down by one of the men who held his promise to pay and could get no money from him because he charged the game was crooked.

Details of that game are not lacking. It was a big game, even in a city where big games are common, and Broadway was buzzing with the story the next day. It was held in an apartment, the modern setting for the same old melodramatic thrilling gambles that once took place in the camps of the old frontier in the West.

Rothstein Was Beaten.

Rothstein was taken to a decisive "trimming" after he had won early in the game and pocketed his winnings in cash, while tossing out I. O. U.'s for what he lost thereafter. When the game broke up everything was friendly. No one expected Rothstein to have more than a quarter of a million in cash in his pocket and his chips of paper were accepted at their face value.

As the days passed and he neither paid nor made arrangements to pay his creditors a conference was called and he was invited to come and explain. He came but his explanation was a charge that he had been swindled and had no intention of paying.

Whereupon someone "put a slug into him." A few minutes later Rothstein staggered into the Park Central Hotel, several doors distant, and collapsed.

In the hospital where he was taken he called for Cantor, his lawyer, and demanded the will he had made against such an emergency but had not signed. When it arrived he waved away the doctors probing for the bullet in his body, affixed his cross to the paper and fell back dying.

Paid Only Way He Knew.

In that will Rothstein was trying to pay the two living women who shared his love and, if the will is upheld, will share his fortune.

There is his widow, Carolyn, who never appeared in public with the gambling prince because in his love for her, he feared she might be the target that stopped the bullet he knew would be aimed at him some day. In his own way Rothstein always loved his wife, even when new

(Turn to Page 14, Please)

POETS ARE UNHONORED IN CANADA

Declares Wilson Macdonald At An Address To Normal School Students.

NO JEALOUSY EXISTS.

Canadian People Belittle Poets of Own Nation, Although Praised Abroad.

Speaking before the Kiwanis club on Friday, Wilson Macdonald, internationally known Canadian poet, startled Peterborough people into serious thought, not unmingled with chagrin when he declared that Isabella Valancy Crawford, buried right in Peterborough, was in many way a greater poet than Henry Wadsworth Longfellow — yet while they had posted themselves well regarding the latter, they had almost forgotten the former.

Last evening, lecturing in the Normal school auditorium to a most attentive and appreciative audience of students, members of the teaching profession and citizens interested in his works, Macdonald continued his campaign for the promotion and recognition of Canadian poetry when he reviewed the struggles of earlier and present day poets—their recognition in England, on the continent and in the United States, and finally in Canada, their own land.

In his lecture last evening, the distinguished visitor revealed, by his careful and generous treatment of the works and lives of the greatest Canadian poets, with whom he holds an honored place, that there is no petty jealousy existent among those of the present day group. His fellowship with Dr. Charles G. D. Roberts, his kind and respectful reference to other Canadian poets both living and dead and his proud stand against that snobbishess among Canadians that prompts them to belittle the poets of their own nation despite the highest praises from critics in English and United States Universities—these things won for him the admiration and loyalty of his audience.

Principal Duncan Walker, of the Normal school presided as chairman and it was his thoughtful suggestion which brought the gathering to its feet in the singing of the National anthem at the opening of the meeting — particularly appropriate due to the reported illness of His Majesty King George V.

Following the address of the evening, he expressed the appreciation of all present for the message delivered by Mr. Macdonald.

Issues a Challenge

"I challenge anyone to dispute the truth of the statement made by poets and critics outside the Dominion who have said that there is no group of poets in the world to-day who can surpass the present-day Canadian group" Thus spoke Mr. Macdonald at the out-set of his lecture. He declared that the same could not be said of Canadian Artists or musicians, yet there exists in Canada a superiority complex over things not worth while and an inferiority complex with regard to things worth while. Then, speaking in kindlier vein, he touched upon the love of poetry possessed by the men of the prairies, of the high seas and of athletic pursuits, and pointed to two classes who do not love poetry—the girl who is without ambition, and the woman who is a bridge fiend.

Mr Macdonald continued in his lecture, giving here an incident in the lives of Canadian poets, then a reading from some of their works. Charles Mair, one of the old guard who recently died at the age of 90 years, Alexander McLaughlin, who imitated Burns and Charles Heavyseage, the first real Canadian poet, were mentioned. Later came the "Renaissance" in Canadian poetry with the birth of Charles G. D. Roberts about the year 1862. The speaker contradicted the rather common belief that Bliss Carman surpasses Roberts. He then read Carman's great poem 'Low' Tide at Grandpre.'

Duncan Campbell Scott, whose greatest work was "The Closed Door" was eulogized, and then came Archibald Lampman, William Wifrid Campbell, Theodore Harding Rand, Frederick George Scott, Tom McInnes and the three women poets, Isabella Valancy Crawford, Marjory Pickthall and Pauline Johnston.

Mr. Macdonald, in speaking of the poets touched upon them individually and at the conclusion of his lecture, to prove his theory that poetry should not be all tragedy and pathos, recited some of his more humorous selections including the well known "Maggie Schwartz."

Autographed Books

There was an enthusiastic rush for the twenty-five or more volumes of his works which were available at the close of the meeting, many Normal School students showing particular interest.

CELEBRATES 80TH BIRTHDAY

OTTAWA, Nov. 24.— (Canadian Press).—Rt. Hon. W. S. Fielding is 80 years old to-day. The veteran statesman who for many years was Canada's Finance Minister is confined to his bed in his home here but his condition is somewhat better than during the past week. Congratulations from all parts of Canada poured in on him yesterday and to-day.

PETERBOROUGH'S SECOND OLDEST RESIDENT HOLDS BIRTHDAY

John Harper Relates Many Interesting Stories of Early History of City.

85 YEARS OLD SUNDAY.

Was Born On Charlotte Street In Old Frame House Near R. G. Sturgeon's.

Born in Peterborough on November 25th, 1843, John Harper, the city's second oldest surviving resident, is in the best of health to celebrate his 85th birthday to-morrow. He was uptown yesterday afternoon, and The Examiner finding him in one of his favorite haunts, enjoyed a cheery chat with him. Mr. Harper has a delightful way of telling his stories of the early history of Peterborough.

"I was born on Charlotte street in a frame house very close to the building now occupied by R. G. Sturgeon. My mother was Margaret Millburn and she came to Peterborough when it was called Scott's Plains, 111 years ago, with a party of immigrants. My father, Robt. Harper, was a tailor, and in his younger days used to ride courier.

"I remember when there were no brick buildings on George street, and and the market square was covered with stumps. My father built one of the first three brick houses; it stands on Charlotte street, and is occupied by R. G. Sturgeon. There was another brick house over on Hunstreet near the creek, and the only other one besides ours was on Simcoe street, where the Montreal Bank now stands.

"The post office was a log cabin and stood just about where Mayor Denne's feed store is located on Water street. The muskets after the Mackenzie rebellion were stored in the post office, and I remember as though it were yesterday, the night the post office was burned. The muskets were all piled out in the road and the bucket brigade tried to save the building, but it blazed merrily on in spite of their efforts.

No Roads in those Days.

There were no roads in those days, and Charlotte street was a crooked way around large stumps for a few blocks. Nearly all the travelling was done on the river. George May had a horse power boat that plied its way between Peterborough and Rice Lake. There were two horses on the boat—a chestnut and a gray—and the horses walked round and round driving the propeller. It was a favorite saying then when arguing with a man from down the river to finish with, 'Well, what do you know? You came up on May's boat. Mr. May later got two steamboats; one was called the Royal George; they were flat bottomed, and very slow old tubs, but it was a big development for those days.

"There was a large root house on the market square, and the supplies for the Peter Robinon immigrants were stored in it. We had to feed the new settlers for two years.

"The bridge over the creek on Charlotte street was a rough one, built on logs, stringers laid over the logs placed close together and earth put over the top for the surface. There was a big barn where the curling rink now stands, and my father the first year he went farming threshed the crop right out on the street, storing the grain in the barn. The late Dick Winch got married that fall. We left the straw on the street, and as Dick was setting up house he brought along bed ticks one day, filled them with the straw and took them home to sleep on.

(Turn to Page 17, Please)

DENOUNCES HYDRO

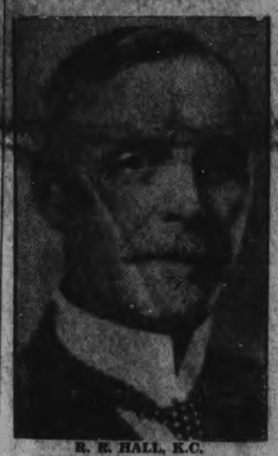

R. R. HALL, K.C.
who spoke at anti-Hydro Meeting in Southampton last night

MANY BUYERS VISIT MARKET

Chicken Were Very Plentiful, Selling at 28 to 30 Cents.

POTATOES $1.10.

The farmers' market presented a busy scene this morning as the bright, pleasant weather brought out a large number of buyers, and a supply quite equal to the demand.

Particularly plentiful was the supply of chickens ranging in price from 28 to 30 cents a pound; ducks at 30 cents and geese at 25 cents a pound.

Dairy products such as butter and eggs were also to be had in generous quantities, the butter ranging in price from 43 cents to as high as 47 cents, though the high price was not conducive to extensive sales Eggs sold at from 60 cents to 63 cents a dozen.

Outside vegetables held close to their prices of a week ago, potatoes selling at $1.10 a bag. It is still rather early for beef but pork sold at 16 and 18 cents a pound.

A.A.U. PRESIDENT TO RESIGN OFFICE

Dr. A. S. Lamb Will Sever Connections With Athletic Bodies at Convention.

MONTREAL, Nov. 24 (Canadian Press).—Dr. A. S. Lamb, president of the Amateur Athletic Union of Canada, secretary of the Canadian Olympic committee, and manager of this year's Canadian Olympic team, is going to sever his connection with these two bodies, his resignation to take effect at the annual convention of the A.A.U. of Canada at Port Arthur in December. Dr. Lamb announced his resignation in a letter to the athletic officials of both bodies.

CHAIRMEN ARE APPOINTED TO PLAN FOR WEEK

Citizens' Meeting Adopts Report of the Nominating Committee.

TO APPOINT SECRETARY.

Nucleus Is Suggested For Each Committee Called Together At Early Date.

Plans for an Old Home Week for the city and county of Peterborough commencing on June 29th next were further formulated last night when the city council chamber was filled by a representative gathering of citizens. The report of the nominating committee appointed at the first citizen's meeting to suggest the various committee chairmen and a nucleus on each committee was adopted. His Worship Mayore Denne will be the chairman of the executive committee, while ex-Mayor J. J. Duffus has been appointed vice-chairman of the general organization and Frank Adams the treasurer. The appointment of a permanent executive secretary and the other help that he may require was left in the hands of the executive committee which will consist of the chairman of each committee.

Nineteen committee chairmen were appointed last night and a few citizens were selected to each committee to act as a nucleus which are to meet on the call of their chairman and select their members from the citizens of Peterborough and county.

The executive will be called in a few days to appoint the secretary who will then open an office in the city buildings and the citizens will be requested to send in the names of all Peterborough boys and girls. The publicity committee will get ready suitable information to be sent out. All the work of informing the old boys and girls will not be left to the secretary as the citizens are requested to write their friends and invite them and also to turn in the names to the secretaries along with their own name.

Every House Open

Every house in the city that week will be expected to have an open door to the thousands that are going to come back to their old home. J. J. Duffus suggested that the Old Home Week be combined with the hundredth anniversary of the city of Peterborough which suggestion was left to the executive committee to deal with.

E. A. Peck, M.P., chairman of the honorary reception committee emphasized getting the publicity ready at as early a date as possible. Mr. Peck considered this the most important work in the early stages of the planning.

The secretary will take the names of the county old boys and girls for in planning for the week the whole county of Peterborough and even surrounding townships outside of the county will be considered as the sponsors of the event.

The various committees will meet either in the council chamber of the board room of the Chamber of Commerce which will always be open to those planning the big event. The clergy of the various churches will be asked on some Sunday in the near future to announce to their congregation to send in the names of their friends. Various organizations have already taken steps to form committees to look after the notifying of the old boys and girls who were once connected with their body.

One of the days during the week will be devoted to the old boys and girls of the county and the head of this committee will be the Warden with the various reeves of the municipalities forming the committee which will plan the events for that day.

Report of Committee

The report of the nominating committee which was adopted last night is as follows:

"We recommend that the following officers and committees be appointed for the Old Home Week. In submitting the names of those to compose the Committee, your Committee does not do so with the intention that the composition of the committees is complete as given, but that those named will form a nucleus and that they will add to their committees such persons as will be of service on each committee.

Vice-Chairman—J. J. Duffus.

Treasurer—F. Adams.

Executive Committee—R. Denne, Mayor, (Chairman), and the Chairman of each Committee.

Finance Committee—Ald. N. E. Phelan (Chairman), J. Wells Fraser, E. J. H. Vanstone, V. Eastwood.

Entertainment — J. J. Turner (Chairman), A. Mowat, E. S. Martin, S. R. Armstrong, Mrs. C. Banks, Mrs. F. Lynch, Mrs. C. H. Edwards, D. A. Costello.

(Turn to Page 5, Please)

NINE PERSONS ARE KILLED, MANY ARE REPORTED INJURED IN BIG SOUTHWESTERLY GALE

Strange Fatalities Occur in British Isles From Freakish Storm.

STEAMER GOES DOWN.

Violence of Wind Causes Delay To Several Liners Scheduled To Depart.

LONDON, Nov. 24. — (Canadian Press)—Having swept over the British Isles leaving nine known dead and disabled and crippled shipping in its wake, the south-westerly gale to-day was howling across western Europe.

The storm was fully as severe as that of week ago. In addition to the nine deaths there were numerous persons injured in scattered localities and much destruction of property.

One of those killed was a sandwich board man in Liverpool whose signs caught the wind and threw him under a motor truck.

The chimney of a school in Hull collapsed as the pupils were leaving the building and one school girl was killed. The other pupils escaped with bruises.

Steamer Goes Down.

The fate of the crew of the German steamer Herrenwk which sunk in a gale about 645 miles west of Ireland was in doubt although it was known that a number had been saved. The Danish steamer Estonia, cruising around in the vicinity radioed that it had picked up thirteen of a crew of twenty six. A dispatch from Copenhagen, however, said that 16 members of the crew had been rescued.

The violence of the wind at Southampton caused delay to several liners scheduled to depart. These included the Tuscania, bound for New York. The Majestic was late in berthing on her voyage from New York. Shipping was also interrupted in the Mersey river, the Canadian Pacific liner Montcalm landing her passengers at another port.

Ships in Collision.

Fog rather than wind was blamed for the mishap to the Greek steamer Virginia, abandoned by its crew off Portugal. The crew was rescued by a Spanish trawler, and after being landed at Oporto charged that the ship had been struck by an unidentified vessel which had made no attempt to aid her. The Virginia tonight was reported under tow for Oporto by those who had found her abandoned and floating.

Railways Are Blocked

A terrific gale swept the North Riding of Yorkshire. It was accompanied by torrential rains, which swelled the streams to flood proportions. Lincolnshire suffered similarly. At Carlisle a fallen tree blocked both the main railroad lines to Scotland.

A number of fishing fleets, caught away from their bases by the gale, were subjects for anxiety. It was believed, however, that all these small craft managed to make port without loss of life.

The fury of the gale was perhaps felt more strongly at sea and along the coast than in the interior. The Spanish steamer Cantabrita was driven ashore at Ayre, Isle of Man. A rocket brigade was standing by tonight, and an attempt will be made to refloat the vessel at high tide. The crew of twenty five was reported to be in no immediate danger

UNDERWORLD TRAPPED HIM IN HER HOME

After Failing To Snare Him With Her Wiles, She Signals Police.

HOUSE IS RAIDED.

Council Member Is Vindicated Year After City Rocked Over Arrest.

LOS ANGELES, Nov. 24.—An amazing story of an underworld conspiracy against a rampant foe of vice in the city council, the result of which was a series of scandal that rocked the city a year ago, has just been exposed here by the woman lure in the conspiracy and brought about almost a dozen indictments.

The story was told by Mrs. Callie Grimes, an attractive young widow, who, sweeping aside a long-time friendship between her family and that of Councilman Carl T. Jacobson, led him into a trap in her home in 1927 and sprang it by signaling with a window shade to a squad of crooked policemen who lay in wait outside.

Brought to Court

Jacobson haled into court with the woman on a misconduct charge, scored as a hypocrite by his former associates, disbelieved by all but a trusting wife and daughter, thus finds himself vindicated because the conspirators failed to carry out their promises to pay Mrs. Grimes a lump sum of $2,500 and $100 a month for life.

Disgruntled that she had not received her figurative thirty pieces of silver and refusing to be intimidated by threats of what would happen to her, Mrs. Grimes sought out trustworthy officials and "blew the lid off" the conspiracy.

Jacobson was appointed to the council to fill a vacancy caused by the removal of a previous alderman convicted of receiving bribes. From the first he conducted a spirited campaign against the vice element and repeatedly led raids in person upon disreputable houses and gambling resorts. In the course of time he stepped upon the toes of Albert Marco, "king" of the invisible government of the underworld, now serving a prison term.

Jacobson has related frequent attempts to buy him off, offers of thousands of dollars if he would "keep out of things." He refused them and paved the way for a humiliation and disgrace to himself he did not deserve.

Mrs. Grimes' mother was an old friend of the Jacobsons. It was natural then that when Mrs. Grimes felt herself aggrieved in the matter of certain assessments against a little house she owned she should seek out Councilman Jacobson to ask him to aid her. Jacobson promised his help and did make some efforts in her behalf.

What the Raiders Said

In July, 1927, the city was rocked by Jacobson's arrest in a raid upon the home of Mrs. Grimes. The raiding policemen said they had acted upon a telephonic tip, that they had seen lights in the house go out shortly after the councilman had entered it, that they had entered and found him in a state of undress and that he had pleaded with them for a gun with which to kill himself and avoid disgrace.

Mrs. Grimes' story at that time was replete with details of what she said was their romance.

"Mr. Jacobson began his love-making the first time he saw me . . . He said he had admired me from the minute he first laid eyes upon me . . . He said he would see that my little girl was taken care of and that he would give me money."

Of the raid she said: "I was shocked and surprised when the officers broke in. I never was so fightened in my

(Turn to Page 14, please)

FAIR NIGHT IS PASSED BY KING

His Majesty's Condition Is Reported To Show Improvement.

PLEURISY EVIDENT.

LONDON, Nov. 24 (Canadian Press).—After passing a fair night, King George had improved to-day, although for the first time it became known that pleurisy was present. Announcement of improvement in the official bulletin at noon gave further relief to public anxiety. Despite the appearance of the word "pluerisy" in the physician's report, members of the Royal Household gave no sign of any additional concern.

It is understood that pleurisy in the King's type of lung condition is nothing out of the ordinary and no cause for anxiety.

The visit of the King's physicians, Lord Dawson of Penn and Sir Stanley Hewett to the palace to-day lasted two hours. Lack of anxiety in the Royal Family was indicated when it was announced that the Queen would attend the Royal Choral Society's Concert at Albert Hall this afternoon. Word was passed out that His Majesty is maintaining excellent spirits.

DANGER IS PAST

OTTAWA, Nov. 24 (Canadian Press).—Though danger of pneumonia is past, Major Graham Bell, Deputy Minister of Railways and Canals is still confined to hospital.

Macedonia Rebels Start Civil War

BULGARIAN PEOPLE TERRIFIED AS GOVERNMENT DESPATCHES TROOPS TO CAPTURE LEADER

Sofia Admits Powerlessness in Face of Revolution in Country.

SEEKS AID.

Rebel Leader Terms Cabinet Members Greatest Enemy of Macedonian Race.

SOFIA, Bulgaria, Nov. 24.—After an exchange of defiances, the Bulgarian Government last night dispatched troops to Petritch to attempt to capture Ivan Michailoff, leader of he belligerent faction of the Macedonian revolutionary party. In view of Michailoff's rejection of a Government ultimatum it is not expected that he will allow himself to be taken without bitter fighting.

The situation had assumed an uglier aspect earlier yesterday, when the Government began rushing large contingents of troops from the outlying districts in order to reinforce the Sofia garrison. Last night strong sentry forces were placed around all Government buildings, while the police guard protecting members of the Cabinet was doubled.

The Government yesterday had sent an utimatum to Michailoff ordering him to discontinue all acts of terrorism and to abandon his march on Sofia.

Michailoff in reply simply declared that Federal members of the Bulgarian Government deserved death, terming them the greatest enemy of the Macedonian people. The Government thereupon ordered his arrest.

Foreign Minister Athanese Buroff made official admission in Parliament that the Bulgarian Government is powerless to crush the revolutionary organization effectually suppressed, they must procure the good influence of Bulgaria's neighbors, since hundreds of thousands of Macedonians are now living under Jugoslavian and Greek rule.

Buroff, unlike some of his Cabinet colleagues, is absolutely opposed to the Macedonian activities.

His statement added to the fears of the population, which now believes that general martial law is inevitable. Thousands of peasants terrified by the latest excesses of the rebels continue to flee from the Petritch district.

Peasants Flee.

Adherents of the late General Protogueroff, who was slain by Michailoff's followers after a split in the Macedonian revolutionary ranks, declared that if Michailoff persists in his march on Sofia they will publish all the past misdeeds and plots of the Macedonian revolutionary organization.

They said that such publications would be tantamount to signing their own death warrant, since they had been involved in many of these acts against public safety and the Government.

THE WEATHER

TORONTO, Nov. 24.— A moderate depression is passing eastward over Northern Ontario, while pressure is high over the Southern States and Western Provinces. Fresh to strong winds prevail on the Lower Lakes, but the weather has been fair throughout the Dominion, with lower temperatures in the West.

Ottawa Valley and Upper St. Lawrence—Fresh westerly winds; partly cloudy; local snow flurries.

Northern Ontario— Fresh west to northwest winds; mostly fair and rather cold; local snow flurries.

Maritimes—Fresh to strong westerly winds; mostly fair; not much change in temperature.

Lake Superior— Strong northerly winds; partly cloudy and colder; probably local snow flurries.

$11,800.00 GIVEN FREE.

The above amount of money has been given away by us in CASH PRIZES. $500.00 more will be given away as follows,-

1st prize	$100.	5th prize	$40.
2nd "	$ 75.	6th "	$30.
3rd "	$ 60.	7th "	$25.
4th "	$ 50.	8th "	$20.

5 prize of $10. each in cash
10 prize of $ 5. each in cash

Solve this puzzle and win a CASH PRIZE There are 7 faces in the picture besides the Canadian Beaver. Can you find them? Have each one with an X, cut out the picture, and write on a separate piece of paper these words, "I have found all the faces and marked them" and mail same to us with your name and address. In case of ties handwriting and neatness will be considered factors. If correct we will advise you by return mail of a simple condition to fulfill. Don't send any money. You can be a prize winner without spending one cent of your money. Send your reply to

GOOD HOPE MANUFACTURING CO.
485 Craig Street West. MONTREAL, Canada

Large Black Bear Is Shot In Township of Asphodel

NORWOOD, November 24. — A large black bear, weighing over 200 pounds was shot in the township of Asphodel on Thursday morning. A few of the sports in that district had gone out for a hunt when they came across the tracks of a bear in the wet snow leading into one of the fields of A. Lealtch. The trail was followed and in a short time John McColl and James Comstock came upon the bear. Bullets from both guns put an end to Mr. Bruin, and a team was secured to remove the carcass to Lealtch's barn, where many of the neighbor's viewed the animal. The hunting party consisted of James and Harold Comstock, John McColl, Alex and Norman Lealtch, and Clarence Douglas.

HAVELOCK MAN TO HEAD U.F.O.

F. C. Griffith Elected President of County Body at Annual Meeting.

NEW OFFICERS.

(Examiner Correspondence.)

NORWOOD, November 24. — At a meeting of the County U.F.O. and U.F.W.O., held in the council chamber of the town hall, Norwood, on Wednesday afternoon, W. E. Griffith of Havelock, was elected president of the U.F.O. and Mrs. R. McMillan, of South Dummer, was elected president of the U.F.W.O.

There was a splendid representation of the various clubs of the county at this meeting. It was reported that through the co-opertive shipping organization, hogs, sheep and cattle to the value of $444,000 had been shipped from Norwood, Indian River, Peterborough and Lakefield combined, and Keene, during the year 1927. It was also noted that there is a marked increase up to date this year.

It was decided that in June next, an excursion to Guelph Agricultural College would be held. It will start from Havelock, and will call at Norwood, Asphodel, Indian River and Peterborough.

The U.F.O. officers elected were:
President—W. E. Griffith, Havelock.
Vice-President—Charles Brown, South Dummer.
Secretary—W. G. Barrie, Norwood.
County Director—Wallace Anderson, Warsaw.
Township Directors—H. A. Thistlewaite, Asphodel; William McQuigge, Belmont; Meredith Clysdale, Dummer; Walter Garbutt, Douro; W. G. Henderson, Otonabee; William Tucker, Burleigh.

The U.F.W.O. officers elected were:
President—Mrs. R. McMillan, South Dummer.
Vice-President—Mrs. R. J. Girven, South Dummer.
Secretary—Mrs. J. McMillen, Havelock.
County Director—Mrs. T. J. Buck, Norwood.
Township Directors—Mrs. L. Fife, Asphodel, and Mrs. George Would, of Dummer.

c-lkHoC

DRAMATIC CLUB PRESENTS PLAY

Lakehurst Society Plays "The Young Country Minister" in Lakefield Hall.

PARTS WELL TAKEN.

(Examiner Correspondence).

LAKEFIELD, Nov. 24.—The presentation of the five-act comedy drama, "The Young Country Minister," by the Lakehurst Dramatic Society under the auspices of Knox Church Ladies' Guild, filled the Lakefield Town Hall on Wednesday evening.

The play was well acted, amusing and interesting enough to hold the closest attention of the crowd till the last. Very often in this sort of production, designed for church organizations, the plot is scanty and cheap sentiment fills the gaps, but this was not the case in "The Young Country Minister," as the plot was well sustained and proceeded with a continuity which kept up the interest. The love interest was strong but not overdone, the humor too was apparent, and the applause indicated the appreciation of the audience. The villains ran true to form and in the end faded out in the fashion approved for stage villains when the "sob sister" gets no chance.

The parts were so well taken that comparisons would be unfair, but in

(Turn to Page 5, Please)

PAWHUSKA, Okla., November 23. — A 105-year-old clock, made entirely of wood, is still keeping accurate time for D. Engleman, Pawhuska. For twenty-five years the old clock was in the attic, but since being taken out, it has recorded time perfectly. The clock was made in Massachusetts in 1823.

WINS COUNTY JUDGING CONTEST

The pleasant-faced young man, shown ABOVE with his horse is Sidney Wrightson, 18, of Kingston, Ont., who won the Frontenac county stock judging contest against 55 competi with 80 points higher than the previous record. "He I a wonderful example of what Canada offers to young men of this type," said Premier King at the Royal Winter Fair. Wrightson was working in a mine in England not much over a year ago.

CONDITION OF KING IMPROVED; BRITISH NATION IS RELIEVED

Temperature Was Lower Last Bulletin Officially Said.

NO FURTHER MISCHIEF.

Both Physicians Are Satisfied With Condition of Royal Patient.

LONDON, Nov. 24. — The whole British nation, stirred with an intense solicitude for the health of its Sovereign, was relieved last night by the issuance of a favorable bulletin.

King George's physicians, Sir Stanley Hewett and Lord Dawson of Penn, in their formal statement last night said:

"The King had a quieter day. His temperature is lower, and there was no further extension of the mischief in the lung."

Official information given at Buckingham Palace just before midnight was that the King continues to make satisfactory progress.

The Duke of York left the Palace shortly before 11 p.m., and drove to his home in Piccadilly, where he spent the night.

Physicians Satisfied

It was understood that both physicians were satisfied with their Royal patient's condition last night, and His Majesty's household felt reassured after the evening bulletin. It is believed that the sound constitution of King George is enabling him to fight the chill with good results. The public found another good omen in the fact that Lord Dawson was able to fulfill a private engagement last night.

The physicians have been in frequent attendance throughout the day, and, in order to have a complete diagnosis, they made a careful X-ray examination of the infected lung. Last night they arrived at the Palace at 7 o'clock, but it was nearly 9 before they issued their bulletin of encouragement.

It is now hoped that the worst of the illness has passed, and that the physicians have the disorder under control. There was a large gathering of the public waiting outside the palace to hear the good news.

The extent to which the illness of the King has stopped all Court activities was shown in last night's issue of the Court Circular. This is usually a fairly full document, relating all the Court activities of the day, but last night it was limited to a four-line announcement that the Queen of Spain, the Duke of York, Princess Louise, Princess Beatrice and the dowager Marchioness of Cambridge visited Queen Mary yesterday.

Succession of Callers.

There was indeed, a constant succession of callers at the Palace yesterday, including Lord Allenby, Sir Laming Worthington-Evans and Lord Chancellor Hailsham. The

(Turn to Page 5, Please)

JUNIOR FARMERS VISIT ROYAL FAIR

Ten Boys From District Are Guests of Department of Agriculture.

Taking advantage of the second junior farmers' trip to the Royal Winter Fair, about ten young boys from the surrounding district have been in Toronto this week as guests of the Department of Agriculture. Special banquets, sight-seeing tours and comprehensive visits to the "Royal" have been scheduled and the young fellows are certain of profitable entertainment.

70 Year Old Farmer Clubs Wolf To Death

CHICOUTIMI, Que., Nov. 24. —A wolf driven from the wood by hunger attacked a 70-year-old farmer, a resident of Ste. Rose de Lima, Saguenay district. The septuagenarian won the fight in ten minutes and the wolf lay dead.

Joseph Girard, the aged farmer was out looking for some of his sheep that had strayed from their usual grazing grounds. As he neared the woods he came face to face with the wolf. The animal, giving the farmer no chance, jumped at him and the battle was on.

Girard, who was armed with a stick, defended himself as well as he could, but it was not before the beast had left the imprints of his teeth on the farmer's body that the old man won out.

The wolf measured 6 feet and weighed over 90 pounds.

LAKEFIELD BOY MAKES RECORD

Frank Dench Scores 905 Points At Royal Competition Out of Possible 1000.

ON O.A.C. TEAM.

The highest score ever made in the history of the Royal Winter Fair, 905 points out of a possible 1,000, was the gratifying achievement of a young man from the village of Lakefield, Frank Dench, son of B. Q. Dench. A fourth year student at the Ontario Agricultural College, Guelph, he was a member of the O.A.C. judging team which contended for and won the inter-college competition at the Royal this week.

Young Dench was on the O.A.C. team which competed at the National Dairy Show, held in Memphis, Tennessee not long ago and next month will go as a member of the Ontario team to compete at the International Livestock Show in Chicago. He is the first Peterborough County boy to hold membership on the O.A.C. team in many years.

Weak and Run Down Didn't Want to Eat Could Not Sleep

Mrs. D. Leone, Sault Ste. Marie, Ont., writes:—"I was weak and run down; did not want to eat, and could not sleep. I felt tired of living and often longed for death to free me from my terrible misery as I felt I would never be strong again. I thought I would try

BURDOCK BLOOD BITTERS

and really I soon felt like eating and living, and new life seemed to come to me."

Manufactured only by The T. Milburn Co., Ltd., Toronto, Ont.

ANNUAL SAFETY MEETING HELD

Deloro Smelting and Refining Company's Employes View Safety Measures.

MAKE FINE RECORD.

(Examiner Correspondence.)

MARMORA, Nov. 24.—Employes of the Deloro Smelting and Refining Company were never so strongly represented at a meeting in that village as in Deloro Hall on Wednesday evening. Responding to the invitation to be present at the third annual mass meeting, organized by the Deloro Safety Committee. This was the admission of R. A. Elliott, who presided. First on the program was a Lupino Lane screen comedy, "Listen Sister." Then came two excellent violin solos, the contributor being T. Llewellyn Jones and accompanist A. V. Yates. an industrial film on prone methods of resuscitation which followed proved very interesting. Community singing of the plant's safety song, "We're out for real safety promotion," was heartily indulged in. After another industrial film which showed correct and incorrect ways of hosting had been interestingly followed. Mr. Elliott read the names of those who obtained diplomas in the 1928 first aid course. Four of that class, H. F. Berry, F. Groves, W. K. Savage and K. Buchmann then gave a splendid first aid demonstration of the treatment of a man who had fallen from a ladder and the resuscitation of a man who was supposed to have touched a live wire. Two more delightful violin solos by Mr. Jones were succeeded by a few remarks by the chairman. He explained the three safety first banners on the walls as having reproduced thereon the three winning slogans in the recent contest. He further called attention to a chart placed to the front of the platform which read:

	Days Lost
1923	643
1924	511
1925	246
1926	184
1927	88
1928	134 (up to date)

1925 was the year of the movement's inception and interesting facts stated by Mr. Elliott included these. From the end of April 1926 to the end of June 1927 there were no compensation cases. On Saturday next another straight seven months will have elapsed without a lost time accident should none occur in the meantime.

The Personal Factor.

L. V. Dixon, of the Dunlop Tire Company, Toronto, was called upon as the speaker of the evening. Mr. Dixon chose as his subject "The Personal Factor in Safety First Work." After expressing pleasure at the privilege of addressing so large an audience the speaker mentioned the fact that safety first had become a hackneyed subject, a by-word and a catch

(Turn to Page 5, Please)

Springville

(Examiner Correspondence.)

SPRINGVILLE, Nov. 24.—Rev. A. H. McConnachie addressed the W.M.S. of Trinity United Church on Tuesday, November 20.

Mrs. J. Johnston, of Millbrook, was the guest during the week at the home of her son, Mr. Melville Johnston. Mrs. Johnston's many friends will be glad to know that the condition of her wrist, which she injured recently, is improving.

Mrs. E. Kelk and Mrs. T. A. Young were the guests on Thursday afternoon of Mrs. A. Hunter.

Mrs. A. H. McConnachie is spending a few days at the home of her daughter, Mrs. L. Finnie, South Monaghan.

Mr. and Mrs. M. Johnston and Mrs. J. Johnston were the guests on Tuesday evening of Mr. and Mrs. William Rowan, who have purchased the farm of Mr. R. Robertson, Cavan township.

Miss Mildred Brown and her friend, Miss Nelson, both of Campbellcroft, were the week end guests of Mr. and Mrs. H. Cathcart.

Miss Pearl Mills, of Peterborough, was the guest on Friday of Miss Grace Kelk.

Mr. T. A. Young has recently completed the building of a new garage for Mr. Albert Hunter.

Among those from Springville who attended the fowl supper at Ida on Friday evening were: Mr. and Mrs. Cathcart, accompanied by Miss Mildred Brown and Miss Nelson, of Campbellcroft; Mr. and Mrs. E. Kelk and family, accompanied by Miss Pearl Mills, of Peterborough; Mr. Bruce Herron, Miss Sibyl Robertson, Miss A Brown, Miss Helen Whittington and Mr. Lloyd Whittington, Mr. and Mrs. S. S. Staples and Barbara and Mary Staples.

Mr. and Mrs. Harry Young were the guests on Tuesday evening of Mr. and Mrs. George Whitfield.

Miss Southam, who was visiting friends in Toronto, returned home during the past week.

Mrs. Willis Tully spent the week end in Peterborough.

Mr. John Staples, of Oshawa, was the guest on Wednesday of Mr. and Mrs. J. Grandy.

Mr. and Mrs. Owen Murray spent Sunday at the home of Mr. and Mrs. Orville Young.

Healthful Cleanliness

Old Dutch

THE daily use of Old Dutch ensures a healthful Home. It is a natural detergent, the safe cleanser for cooking utensils, glassware, enamelled surfaces and a hundred other uses. It contains no lye, acids or hard grit to injure the finest surfaces or affect the hands. For economy, comfort and safety there is nothing else like Old Dutch Cleanser. MADE IN CANADA

Fires Wife's Home After Jail Sentence

ANDERSON, Ind., November 23. — Ernest Hiatt, 40, of Summitville, was charged with arson after he entered his former wife's home, poured kerosene on a rug, and was setting fire to it with matches when found.

Hiatt had just returned from the state farm, where he had served 147 days for non-support of his three children.

When Pain Comes

Two hours after eating

What many people call indigestion very often means excess acid in the stomach. The stomach nerves have been over-stimulated, and food sours. The corrective is an alkali, which neutralizes acids instantly. And the best alkali known to medical science is Phillips' Milk of Magnesia. It has remained the standard with physicians in the 50 years since its invention.

One spoonful of this harmless, tasteless alkali in water will neutralize instantly many times as much acid, and the symptoms disappear at once. You will never use crude methods when once you learn the efficiency of this. Go get a small bottle to try.

Be sure to get the genuine Phillips' Milk of Magnesia prescribed by physicians for 50 years in correcting excess acids. Each bottle contains full directions—and drug store.

Important Message to All Eye Sufferers

28 YEARS' EXPERIENCE AT YOUR SERVICE THIS WEEK

Did You Ever Realize

That your sight is the most precious of all senses—the most neglected and the least understood?

Thousands of People

Suffer from headaches, nervousness, fatigue, loss of energy, etc., without knowing that the trouble can be traced to some refractive error or muscle imbalance of the eye. IT IS ALMOST INCREDIBLE THE RAPID RELIEF received in the cases after being properly fitted with Glasses.

It Is Most Important

To receive proper Glasses and in serious or intricate cases that you consult a SPECIALIST in examining the refractive errors or muscle imbalances of the eye.

F. M. DENNENY, D.O.R.O., Eyesight Specialist of Ottawa

QUALIFIED TO TEST YOUR EYES BY GOVERNMENT EXAMINATION
GRADUATE OF FOUR OPTICAL COLLEGES SPECIALIZING SINCE 1899

OUR SPECIAL OFFER FOR FIVE DAYS from

Monday, Nov. 26th, *Continuing to* **Friday, November 30th**

(EVENINGS BY APPOINTMENT)

OUR OFFER

Eye Examination; Toric Spherical Lense only; choice of several styles of Frames, Heavy Dark, Amber, Mottled, Black and Gold, Gold-Filled, all-Black, Crystal, Rimless, White Gold, etc.; complete in a Case.

$5.15

REGULAR $10.00 TO $12.00 VALUES

Phone, Write, or Call for Appointment Complicated Cases Specially Invited
SPECIAL ATTENTION GIVEN TO CHILDREN

READ

Denneny needs no introduction to the people of this district. Hundreds of people have been fitted with glasses which have been a great benefit, comfort and money-saver to them. He comes to our Store at our special invitation, that our large patronage may have the benefit of a specialist so highly qualified to fit them with glasses. Ask your neighbor.

DATES

MONDAY, NOVEMBER 26th to FRIDAY, NOVEMBER 30th

NOTE.—The only increase in price will be for special ground Lenses and bifocal or double-vision Glasses.

BOND'S DRUG STORE

GEORGE & HUNTER STS. PHONE 327 PETERBOROUGH, ONT.

AFTER A RATHER LONG ABSENCE from the workshop of John Plain I expected to hear some interesting things when I went to see him a few days ago, but it would not be quite true to say that I had expected to hear anything so remarkable as the story he told me on the occasion of my last visit. I am trusting to my memory and may not quote his words exactly, but I am sure that what I now set forth is essentially the tale he unfolded to me.

"The Prince of the Fallen Angels presided over the supreme council of the rulers of the darkness of this world who had been sent up from every part of the heavenlies to represent the principalities and powers. The order convening the council had been imperative and not a member was absent. It had gone forth that a movement was to be inaugurated to introduce a new era in the long war which had been waged by the powers of darkness against the forces of light. The plan was to put on the religious market a new device designed to enlarge the power of spiritual wickedness. Every face exhibited the intense interest felt.'

A STRANGE CONFERENCE.

"Routine business was the first order of the day, in the course of which reports were received from the prince of every government on the earth. Most of the reports were optimistic. On every continent politics were reported as corrupt, society rotten, the church formal and without spiritual power. The heathen religions continued to sway their multitudes, Mohammedanism was sensual, the Greek church autocractic and intolerant, while Protestantism had attacked the Bible through both its pulpits and schools.

"Christian missionaries among the heathen were reported to be zealous, but there were but few of them, and their efforts were retarded by lack of both interest and support on the part of the churches that sent them. Many new and beautiful churches and amply endowed places of learning were being constructed throughout Christendom, but they represented culture and pride rather than piety and worship, and were regarded as accessories to the kingdom of darkness.

SATAN SPEAKS.

"When the last report had been presented, Satan arose. The confidence of the spiritual earth rulers in their prince was absolute. Every eye was fixed upon him. Full of wisdom he had a solution for every problem. Beginning to speak, he said: 'The time has arrived for an advance movement among men. I have convened you for this purpose. It is of more than ordinary importance. I want to thank you for the splendid way in which you have carried on our warfare against the kingdom of heaven. No fault can be found with the quality of your allegiance either to my kingdom or to myself. At times your zeal has led some of you to overdo your work, so that excess of evil has resulted in reaction against us. Nevertheless blame cannot be attached to you where such reaction has resulted. I have nothing but unstinted praise for you.

THE PROJECT PRESENTED.

"'The project about to be divulged I count the most difficult of any I have ever set before you. The time is short. We are approaching the end of the age, and whatever additions are made to my kingdom must be made quickly. We are operating in every avenue of possible gain, except one. I propose that we shall now enter the circle of the very elect, and by concession of everything but the essentials of truth, seduce the good from the path of salvation. We will enter, permeate and paralyze the churches. We will operate the plan only among people of character, culture and knowledge. Miracles will be evolved and much criticism and investigation provoked.

SATAN AND SALVATION.

"'Many centuries ago I taught you the simplicity of the plan of salvation perfected and launched by Jesus Christ for the saving of sinners. It was made so easy that children and fools might understand it. Faith in Him as Son of God and Saviour of men was all that was required. We have succeeded in surrounding these only essentials of salvation with great masses of debris, which have deceived the multitudes and kept them in our hands. Many of those who have joined the churches have not been lost to us. More of those connected with the churches belong to us than can be claimed by Jesus Christ.

"'Now I propose to create a church of my own, which will so counterfeit the genuine that it will not be detected save by experts in the knowledge of God. Supernatural works and all the graces and beauties of Christianity will be its credentials to men. It will heal the sick even as did the church of Jesus Christ before we accomplished its enfeeblement. It will teach love, joy, humility, peace, gentleness, long-suffering, patience, hospitality, integrity, justice, liberality and nearly all the fruit of the spirit of God. And I have arranged that all of this will be done in the name of Christ.'

A MASTERPIECE.

"'I shall see to it that this church enters heartily into the spirit of the age in which we live. It will emphasize application in the study of the Scriptures, offering as an inducement a gold-plated key by which to interpret them. It will place a premium on the embellishments and be assiduous in cultivating the amenities of life. It will not enter into controversy, but will state its doctrines in ambiguous language and retire into dignified silence behind the miracles which it will perform. Its membership will be given a peace and rest in their lives such as I have never yet conferred upon my worshippers. I will place confidence in their hearts, oil upon their tongues and a radiance upon their faces.'

THE PRINCE OF NEW ENGLAND.

"'But how,' inquired the Prince of New England, 'if they have all the appurtenances of the real church, can they belong to your kingdom and promote your interests?'

"'The church which I am about to institute,' replied Satan, 'would deceive even you, were you not privy to its formation. None of these things which I have named is an essential of salvation. I propose to appropriate such of the fruits of salvation as I can and leave the salvation out.'

"The Prince of Scotland asked, 'But how will you conceal the essentials of salvation from the people?'

"'By allowing them to suppose that they are included in the system,' was the reply. 'As I have said, there are but two of them. The first is that Jesus Christ is Deity. We will tell them that Jesus is the Son of God, but that they, also, are sons of God. As they become exalted in their own opinions consequent upon this teaching, the necessity of exalting the doctrine of the deity of Jesus will disappear. Thinking they worship Jesus, they will be really worshipping themselves, which is equivalent to worshipping me.'

ANOTHER PRINCE SPEAKS.

"Being given permission to speak, the Prince of Switzerland arose to his feet and said:

"'Your plan for evading the teaching of the doctrine of the Deity of Jesus cannot but work well. In the first place, there is comparatively little said about that doctrine in the Bible, though it is of the first importance, and Jesus made it the foundation of His church. Then there is a vast amount of skepticism about it, even in the minds of church people. And finally, if we preserve reticence concerning it and place great stress on the teaching that the people themselves are sons of God, they will become puffed up with the sense of their own excellence and forget that which is important. But how can you hide the blood? From cover to cover the Bible is full of that. I cannot see how the people can be deceived in this.'

SATAN SPEAKS AGAIN.

"'I have thought this thing clear through,' said Satan. 'The Scriptures declare that the 'blood is the life.' We will ring the changes upon this, and by the time we get through with it the blood will have disappeared and the life only remain. We will continually show forth the beauties in the life and character of Jesus and discount the value of His sacrifice and death. We will also show how shocking to refined sensibilities is the thought of blood. It will not be long until the sort of culture we teach will reject the blood as a sanguinary and abhorrent topic. We will teach them that the imitation of His life is sufficient. When questioned concerning the blood we will simply declare that the 'blood is the life,' and it is the life we are after. We will have nothing unpleasant in our religion. And you will admit, I am sure, that so long as the membership of this church do not believe in the Deity of Christ and blood atonement for sin they may believe and practice everything else in the Bible and still belong to us. Is it not so?'

"Every head inclined assent.

"'Then procure your Bibles and get to work. Discover and teach the people everything that is noble, generous and uplifting. Eliminate only the things which are essential to salvation. Teach that there is no such thing as sin, suffering or sickness.'

BELIEVING A LIE.

"The members of the supreme council were stricken with amazement. It had been a day of surprises, but never in all their varied experiences with God, heaven, Satan, hell or the world had they listened to a declaration such as this. Satan had coined a new doctrine which staggered even the devils. They sat speechless. Sinners for whom Jesus died were to be told that there was no such thing as sin. Sufferers were to be assured that they were but the victims of hallucination, and the helpless, bedridden sick were only the slaves of mortal mind.

"You will be dumfounded to find the numbers of people who will accept your unparalleled lies. They will flock to the standards of the new church by tens of thousands. They will pour out their money until you can build temples for worship surpassing for beauty and elegance any in the world. Your work is set before you and you are commissioned to do it."

When John Plain had finished his tale, I asked him if he cared to tell me the name of this religious organization. But all the answer he would make was, "He that hath an ear to hear let him hear what the Spirit saith unto the churches."

—Allan Fairbairn.

The Minister Remarks—

—The chances for young men "of parts"—even in the land of strangers—are peerless.

—An honest man always refuses to be swayed by low motives and will not stoop to base deeds.

—Market value are sometimes amusing as well as amazing! It is a case of dollars for bricks and cents for brains!

—Give some people a crust and they will not be satisfied until they get the cupboard.

—Some folks would get there much quicker if they would quit repeating themselves like a third-rate anthem.

—It is all right to crave an opportunity for self-expression but first be sure there is something there to express.

—A. F.

SEARCH THE SCRIPTURES

1—On what occasion did a runaway slave become the postman to his former master?
2—Which of Paul's Epistles do Christians regard as his masterpiece?
3—In which book of the Bible do we find one of the most beautiful letters ever written?
4—Which of Paul's addresses is the most touchingly pathetic?
5—How many of Paul's friends are mentioned in Romans 16?
6—Was Paul financially crippled during his incarceration in Rome?

(Answers to these questions will appear next week).

ANSWERS TO LAST WEEK'S QUESTIONS

1—Prince Absalom, King David's son, was conspicuously beautiful.—2 Sam. 14: 25.
2—The weight of Absalom's hair was two hundred shekels.—2 Sam. 14: 26.
3—Absalom was banished from the royal presence, for the murder of his brother Amnon. — 2 Sam. 14: 24; 13: 28-29.
4—Absalom was piqued at General Joab's refusal to bring him to his father the King. —2 Sam. 14: 29.
5—Absalom had an organized Secret Service Department. —2 Sam. 15: 10.
6—Open organized rebellion against David to secure the throne.—2 Sam. 15.

—Florence Young.

A good time for a man to discover that he is not content with his lot is before he builds a house on it.

* * *

There are times when the fires of love are lit by gay young sparks.

Part of a Business Education

THE ability to work with others is one of the most important things to carry away from any college, whether it be in the case of a man or a woman.

It is because they can never manage "to get along" with their fellow-workers that certain types of men have a hard time placing themselves permanently in the business world. A man who cannot work with others is only half-fitted for any job.

Presbyterian Church

St. Paul's Rev. Wm. Bilan, Minister. Martin E. Chenhall, R.C.C.O., Organist

CHORUS CHOIR OF SIXTY VOICES

At 11 a.m.

"The Minister's Business"

Solo—"Lead, Kindly Light" ..... Edwards Marsa
Miss Daisy Davidson.
Anthem—"God Is a Spirit" ..... William Sterndale Bennett

At 7 p.m.

Solo and Chorus (Male)—"Fishers of Men" ..... Sargent
Soloist: Charles Clark.
Anthem—"The Sands of Time Are Sinking" (No Night Shall Be There) ..... Gounod

Sunday School at Three o'clock.

Mid-Week Service, Wednesday at 8

This is one of the best meetings of the week and you can't afford to miss it.

MONDAY AT 6.30—MEN OF ST. PAUL'S BANQUET
Special Address by
Hon. G. N. GORDON, K.C.
"CANADA'S HIDDEN WEALTH"
A timely and intimate message on the St. Lawrence development.
Admission to Banquet, 50 cents. All men welcome.

"SATAN'S MASTERPIECE"

LAUGHTER AND HEALTH

AMONG all my friends there is none I prize more highly than the doctor, and nothing is farther from my thought than to say anything against him. I have been told, on excellent authority, that I was greatly indebted to his skill on my arrival in this world. And I have sense enough to know that even if he be not on hand at the hour of my departure it will be impossible to proceed with my burial without his professional aid. God bless the doctors and keep them alive, even when they are unable to do as much for others. Some of my best friends have studied medicine and practised on me.

I wonder how many of them would subscribe to this old-time prescription?—"A merry heart doeth good like medicine." It was first given by one of the wisest of men; and, I have no doubt, it arose out of a very wide experience. Scarcely can it be denied, even by the best representatives of the medical faculty, that there would be less sick bodies and fewer diseased minds were this happy prescription taken instead of some stupefying mixture from the pharmacopoeia.

It will be a bad day for the human race if it ever loses the art of laughter. It will be a pity if life ever becomes so intensely earnest that it will arrive at the condition where it will consist of one uninterrupted round of duty written in one long paragraph without punctuation other than a period that represents the end.

If it be true that "man is the only creature endowed with the power of laughter" and that no burdensome duties are imposed as a recompense for an indulgence therein, there should be far more laughter and less sickness in the world. With it there will come a quickening of the pulse, a brightening of the eye, and a bracing of the nerves.

—A. F.

A Pen Picture

A NUMBER of old men are walking together down a steep hill. They do not all belong to the same class or position in life, as some by their dress show they are members of a profession which distinguishes them from the rest. They are old venerable men whose experience and age combine to make them valuable witnesses of past events; men whose position in their homes and in the government would command respect. One of the number is clearly different in some ways from the rest. He is not old, yet he appears to have authority. To his words the others listen attentively, and his actions are closely watched.

What is he carrying? Down the steep road they walk, leaving the fortifications behind, while on their left hand is a high hill. What is the younger man going to do with that thing in his hand? and whither is he leading his old companions?

At last he stops, and, turning round, addresses them with solemnity and vehemence. He points upwards, then around, and then towards the place which they had left with him a short time since.

Now, as he speaks, fear and horror fill their minds, their limbs seem to totter, and their faces are blanched with terror, for the heart of each is sick within him.

The speaker clenches his words with a sudden impetuous movement, and leaves the place.

* * *

The key to the previous Pen Picture of Bible History is to be found in 2 Chron. 14 and 15. Did anyone discover it as the result of their own reading?

This week's picture has been taken from Jer. Let me hear from you if you are able to find it before next week.

—A. F.

According As Each Received a Gift

THE Apostle Peter states a principle which is always in operation when he says, "According as each hath received a gift." And we can well thank God for that word "according"! There is one thing that human nature never does, which the divine nature never fails to do—and that is, to preserve true ratios. God always suits the back to the burden, even if He has no responsibility for the burden! From him to whom much has been given, much shall be required; from him who hath little, little. God never demands a ten-talent dividend from a one-talent man. On that wisdom and justice you can pillow your tired head and heart. But the exaction will be "according to the gift"; and oh, when we see ourselves as God sees us, how pitiful, how contemptible, shall we seem!

How nice it would be if some folks were as smart about getting up as they are about their get-up.

FAITH IN FORCE

THE most important body of truth in the world is that represented in the term Christian faith. The longing to know self, God, and the relations between the two, makes it impossible to abandon the desire to have a clearer perception of duty and destiny. The effort to dismiss God and moral accountability is just as futile as the attempt to banish self-consciousness. Faith is force. Convictions are commanding. A man with no fixed and final faith has no more moral lifting power than one standing in quicksand has physical lifting power.—"The Seven Finalities of Faith," by Dr. A. Z. Conrad.

Find the Answer

LET us remember that Christ's silence is not refusal to bless. There may be some hindrance in ourselves, and a work of preparation is needed in us before the blessing can come. Instead of doubting or blaming the Master, we should look within ourselves and ask what it is that keeps the answer waiting.

—John Plain.

The conflict of life is largely the conflict of wills.

Special mercies are often granted to prepare us for special discipline, and to sustain us under it.

There is nothing that more needs denying than our own wisdom, the energy of the fleshy mind, as it exerts itself in the things of God.

FREE METHODIST
(Rev. F. Loft, Pastor)
296 Aylmer Street.
Sunday Services — Sunday School, 9.45 a.m. Morning Service, 11 a.m. Evening Service, 7 p.m.
Everyone welcome, seats free. All lovers of truth will gain by hearing these special subjects.

ANGLICAN

ST. JOHN'S CHURCH
Rev. E. C. Blagrave, D.D. Vicar.
Sunday Next Before Advent.
8.30 a.m.—Holy Communion.
11.00 a.m.—"Freedom of the Will."
3.00 p.m.—Sunday School and Bible Classes.
7.0 0p.m.—Series in Acts—No. 6
Frederick G. Mann, organist and Choirmaster.

ALL SAINTS' CHURCH
Cor. Rubidge and Sherbrooke Sts.
Rev. J. D. Paterson, Rector.
Sunday Next Before Advent.
8.30 a.m.—Holy Communion
11.00 a.m.—Morning Prayer.
3.00 p.m.—Sunday School and Bible Classes.
4.15 p.m.—Holy Baptism.
7.00 p.m.—Evening Prayer.

ST. GEORGE'S CHURCH
Braidwood Ave., South Peterborough
Rev. J. L. Hughes, Rector.
Sunday Next Before Advent.
10.00 a.m.—Sunday School.
11.00 a.m.—Litany and Choral Eucharist.
7.00 p.m.—Evensong.

ST. LUKE'S CHURCH
Corner Roger and Robinson Streets
Rev. Geo. J. Bousfield, B.A., Rector.
There will be Corporate Communion for the A.Y.P.A. at 8 a.m.
Services at 8 a.m., 11 a.m., and 7 p.m.
Sunday School at 3 p.m.

ROMAN CATHOLIC ST. PETER'S CATHEDRAL
Masses at 7.30, 9, and 10.30 a.m.
Vespers at 7 p.m.

Other Denominations

ASSEMBLY HALL
CHRISTIAN CONVENTION
332½ George Street
Christians gathered in the name of the Lord Jesus will (D.V.) hold Meetings as follows:
Breaking of Bread ..... 11 a.m
Sunday School ..... 3 p.m
Gospel Meeting ..... 7 p.m
Wednesday Prayer Meeting 8 p.m
A cordial invitation is extended to the public.
A man is justified by faith without the deeds of the law. Rom. iii., 28

"WHY I AM A MINISTER"
LAST SERMON OF SERIES ON
"Why I Am What I Am"
SUNDAY NIGHT AT 7
Murray Street Baptist Church
Do you like to sing the old favorites? Seven o'clock is the hour. The sing song led by our SINGING PASTOR is surprising everybody in its popularity.
"No Night There" ..... Danks
Sung by the Graham Quartette.
Duet—"In the Garden" ..... Miles
Sung by Vivian Greer and Jean Barringer, of the Pastor's Choir.
11 a.m.—"THE CHURCH AT ITS BEST"
Anthem—"New Every Morning" ..... Miller
Pastor's Choir—"In Thy Love" ..... Excell
Rev. J. H. Sutcliffe, M.A., B.D., Pastor
Dr. S. J. Graham, Choir Director Arthur Collison, A.D.C.M., Organist

THE GLORIOUS GOSPEL
will be sounded to-morrow night at seven o'clock by Gospel Hall preachers in LEGION HALL
Sunday School and Bible Classes, three o'clock. Send along your boys and girls Worship meeting is at eleven o'clock

THE UNITED CHURCH OF CANADA

GEORGE STREET United Church
REV. J. E. TODD, B.A., Minister.
The Minister will preach at both services
11 A.M.—"NO THORNS"
Also a Baptismal Service will be held
7 P.M.—"AN IMPOSSIBLE TASK"
Contralto Soloist, Mrs. G. F. Liddle
G. F. Liddle, Music Director
Sunday School Meets at 3 P.M.

TRINITY *'The Family Church'*
REV. DAVID WREN, M.A., B.D., Minister
11 a.m.—Sermon Subject:
"THE NEW TEMPLE FOR WORLD HEROES"
3 p.m.—Sunday School and Bible Classes.
7 p.m.—Sermon Subject:
"ROADS TO THE CITY OF GOD"
SPECIAL.—At the Evening Service a Special Service of Song will be given by the Choir, when the following old favorites will be sung:
"The Sinner and the Song" .....
"The Model Church" .....
"Jesus, Keep Me Near the Cross" .....
"Rocked in the Cradle of the Deep" .....
"The Church in the Wildwood" .....

KNOX United Church
REV. WM. McDONALD, B.D., Minister
MR. R. J. DEVEY, Choirmaster
Sunday Services conducted by the Minister at 11 a.m. and 7 p.m.
Topics for Sermons: "CONFESSIONS AND CREEDS"
"SONGS IN THE NIGHT."
Good Music by the Choir under the leadership of Mr. Devey.
3.00 p.m.—The Sunday School with a place for all.
8.15 p.m.—The Young People's Association invite all young people to a pleasant Sunday Evening Hour.
Sunday, Dec. 2nd—"The Eighteenth Anniversary"
REV. ROBERT POGUE will Preach.

MARK ST. UNITED CHURCH
Minister, Rev. A. E. Thornley, M.A.
Organist, V. H. L. Boorman
11.00 a.m.—"Daily Strength for Daily Need"
2.45 p.m.—Sunday School.
7.00 p.m.—"Paul Before Agrippa"

ST. JAMES United
Rev. J. H. Dudgeon, Pastor. Mr. F. Stevens, Organist and Leader
St. James' and Park Street Baptist will exchange.
11 a.m.—Rev. J. L. Harton will preach.
3 p.m.—Sabbath School.
7 p.m.—Pastor in charge.

St. Andrew's
Rev. C. V. McLean, MA., B.A.
will Preach Morning and Evening.

PARK STREET BAPTIST
Rev. J. L. Harton, B.Th., Pastor.
11 a.m.—The Rev. J. H. Dudgeon will Preach
3 p.m.—SUNDAY SCHOOL. Come Join Us.
7 p.m.—Topic:
"The Origin and Meaning of the Chinaman's Pigtail"
REMEMBER—6.50: Our NEIGHBORHOOD SONG SERVICE, led by Mr. Dunkley (the Pastor at the Piano). Come early and Sing.
The youngest member of the B.Y.P.U. will sing.

THE SALVATION ARMY TEMPLE
AYLMER AND SIMCOE STREETS
ENSIGN AND MRS. E. H. GREEN in Charge
ADHERENTS SUNDAY
Services to be conducted by
Envoys D. Shankland, T. Weaver T. and Mrs. Bateman
A quartette of all alive, old-time, never-grow-old Toronto Salvationists. Don't fail to hear them.
7 a.m.—Prayer. 11 a.m.—Holiness. 3.15 p.m.—Praise.
7 p.m.—Salvation. 8 p.m. Saturday—Free and easy.
7 p.m., Brownton—Salvation meeting
Adherents specially invited to all these meetings.
MONDAY AT 8 P.M.: ENVOY SHANKLAND, who is Toronto's first convert to the Salvation Army, will speak on the subject:
"COME WITH US"

GEORGE STREET REV. R. KEITH MILLS, Minister
BETHANY TABERNACLE
Morning Subject, 11:00 a.m. **"The Jealousy Of God"**
Afternoon Service at 4 p.m. Subject: **"John 3:16 For The Body"**
(Afflicted people are especially invited to hear this message)
Closing meeting of the campaign, 7:00 p.m. Subject:
"The Next Great World Event"
Baptismal Service at the close of the Evening Service Your are urged to come

The Examiner

PHONES—Editorial 1601. Business Office 1600. Private Branch Exchange to all Departments.

The Examiner is a member of the Audit Bureau of Circulation.

The Daily Examiner, published every lawful evening by The Peterborough Examiner, Limited. Office, 219 George street. $5.00 per year, delivered in city; out-of-town subscribers, by mail, $4.50 a year.

The Weekly Examiner published every Thursday. Subscription price, $1.50 a year.

U. S. REPRESENTATIVES

Special U. S. Representatives—W. H. Stockwell, 329 People's Gas Building, Chicago, Ill.

New York—Chas. F. Miller, 225 Fifth Avenue.

Advertising Rates on application.

H. M. GLOVER, Managing Director.

SATURDAY, NOVEMBER 24, 1928

WHY IT IS DIFFICULT.

The impossibility of arriving at an immigration policy for Canada that would please everybody was illustrated by an incident near the close of the Ontario Provincial Convention this week, when Hon. R. B. Bennett, the Federal Conservative leader, took occasion to mildly chide some of the previous speakers because of their attitude toward this question.

They had been stressing the necessity of bringing more British immigrants and viewing with some alarm the fact that foreign born settlers were greatly outnumbering the new arrivals from the British Isles in the western provinces.

Mr. Bennett evidently failed to share their alarm and reminded them that Western Canada is populated by people from many countries who have been assimilated and who are now great Canadians.

"The purpose of this party," he concluded, "is to create great Canadians. Sometimes we, in the Eastern part of this country, are not appreciative of what is going on in other parts."

The difference of opinion between the Conservative leader and some of his Eastern followers on this point is a commentary upon the difficulty that confronts Hon. Robert Forke, Minister of Immigration, in endeavoring to formulate an immigration system that will be most satisfactory from a general viewpoint.

DRIVE OUT THE WOLVES.

The necessity of government action in dealing with the wolf menace is again stressed as hunters return from their two weeks in the woods, with graphic details of the great destruction of deer by wolves.

When in the district north of Apsley the howling of four different wolf packs can be heard at the one time and when deer hunters have brought out more wolves than deer, it becomes obvious that the Department of Game and Fisheries should be on the move

Many hunters are inclined to blame the Government for the present conditions, claiming they are caused by the lowered bounty on wolves.

This step was taken because of somewhat extensive "bootlegging" in these bounties, the Government declaring that wolf carcassea were shipped in from Quebec in order that the heavy bounty paid in this Province might be collected.

Whether or not cutting down the rewards has had anything to do with the matter the situation is undoubtedly serious.

In some sections of Ontario deer hunting has been ruined by the activities of the wolf packs and in such districts it is prophesied by farmers and hunters alike that if some effective campaign is not taken to rid the country of these pests that it will soon be impossible to locate a deer.

As a matter of fact one district party returned this year without a single pound of venison and other hunt clubs fared nearly as badly.

FISHING THE CHIEF ATTRACTION.

Questionnaires sent out by the Peterborough Chamber of Commerce to summer resort proprietors in the Kawartha District, have brought many informative replies from which one very significant fact is obtained.

Fishing is regarded by the great majority of the summer resort owners as the chief lure that brings them guests.

The extent to which this sport enters into the resort business is variously estimated from as low as 20 per cent. up to 100 per cent., but most replies put a very high value upon the drawing power of fishing

And furthermore in most cases wheer business was not as good as a year ago poor fishing is given as the chief reason, while proprietors who claim to have had a good summer also declare that the fishing during the last season showed a falling-off.

It is apparent that there is unanimity of opinion among summer hotel proprietors in all parts of the district that unless effective steps are taken to improve the fishing in the Kawartha waters, tourist traffic is bound to decline.

Many suggestions as to how this improvement is to be effected are made in the replies received and the questionnaires have produced some valuable information in regard to a very important subject.

To complete the inquiry there might be some additional data of value obtained were the guides in the district to be asked for recommendation as dealing with the situation.

They, of all men, should know the facts and be in a position to make some constructive suggestions.

A POINTED REBUKE.

A pointed and timely rebuke to those temperance orators who make intemperant speeches, has been administered by none other than that consistent and earnest advocate of temperance, the Toronto Globe.

The Globe's chiding has been occasioned by misrepresentations of conditions in Ontario under the Liquor Control Act, by speakers who have been telling the Province there has been an "enormous increase in drinking under Government Control" and an "increase in accidents, in crime and in poverty."

Such exaggerations as these have been pointed out by The Examiner on several occasions, and the opinion was expressed in these columns that the cause of temperance was being injured by immoderate and unreliable statements of this kind.

The Globe shares that view and advises "sticking to the facts" explaining its position as follows:

It is hardly necessary to state that The Globe is no friend of the Liquor Control Act. It has always opposed it to be an unwise measure and opposed to the highest and best interests of the community. Eighteen months' operation of Government Control has not produced any revolution in social and moral conditions or in the drinking habits of the people as would cause this paper to change its conviction. But extreme statements such as have been quoted, and others from the same source describing fortunes made by bootleggers selling "canned heat," are absurd, and will be deprecated by every true friends of the cause of temperance. No cause is ever best served by misrepresentation. The evidences of the failure of the Liquor Control Act to do what it set out to do are apparent, but exaggerated statements regarding the drinking propensities of the people and prevailing crime conditions—bad as the latter are—are ill advised, and will do more harm than good.

A POINT OF HONOR.

The Globe very properly complimented Mr. Edward Bayly, K.C., Deputy Attorney-General of the Province, for his prompt action in facilitating the new trial granted to William Haskins who was sentenced to five years hard labor for manslaughter, but has been declared to be wrongly convicted in view of an affidavit taken by two young women who state that the killing was done by another man. "As soon as doubt was cast upon the course of justice in this case," says the Globe, "Mr. Bayly became active in behalf of Haskins, although his department had been keen in prosecuting when everything seemed to point to Haskin's guilt. Mr. Bayly thus played the true part of a crown attorney. It was right that Haskins should be given the benefit of the doubt at once, and in facilitating this the Deputy Attorney-General upheld the traditions of British justice in a way which will help to keep them respected." We can fully endorse every word of this, but we wonder why it did not occur to the Globe to speak of a parallel case in which the Attorney-General's Department has not been so alert or so prompt. It is a case in which the honor of the whole Province of Ontario is concerned, and where the personal honor of a gentleman well-known in the world, highly respected by the most eminent men of his time, has been impugned, and he himself has been subjected to indignities and robbed of his means in a way that reads like one of the conspiracies of former centuries. And all this because at the request of the Prime Minister of the Province he undertook to do the Province a service, and carried out that service to the profit of the people of Ontario to the extent of several millions of dollars. He was charged in the heat of political feeling with conspiracy and convicted, sentenced to jail, served his sentence, and fined $200,000. The person he was supposed to have conspired with was also tried. Evidence which had not been available in the former trial was produced, and this conspirator was proven innocent. The first prisoner was then left under the stigma of a sentence imposed for conspiracy when it had been proved that he could not have conspired with anybody, but had merely performed a service for the State. One would have expected from the Globe's eulogy that Mr. Bayly, K.C., would have been the first and at once to rush forward and plead for a new trial for this much wronged gentleman. But neither he nor his superior, Hon. Mr. Price, have as yet gone on record as supporting the plea for a new trial in this case. It is the case of Mr. Aemilius Jarvis, whose reputation bears this unjust and wholly undeserved stigma, and who has petitioned for a new trial so that his name may be cleared and his character vindicated as it ought to be by his fellow-citizens for whose sake he innocently incurred this reprobation. We are aware of the multitudinous duties that overwhelm the Attorney-General's Department, but we fail to understand why a little attention has not been given to this case. Even the time given to read this article would be sufficient for one familiar with the facts, as Mr. Bayly can scarcely fail to be, to make up his mind that there has been a miscarriage of justice. Mr. Bayly, entitled as he is to the eulogium of the Globe, with his delicate sense of what is honorable and fitting, could not lose a moment once he turns his attention to the case before calling the attention of Hon. Mr. Price to the urgent necessity, for the honor of the Province of Ontario, of demanding a new trial. There has been an unaccountable delay at Ottawa in dealing with the case. The absence of the Prime Mhinister in Europe may have delayed it. But he is back in harness again. Hamilton is much interested in Mr. Jarvis' plight, and several of her most prominent citizens have placed themselves on record as to the need of a new trial. We appeal to Hon. Mr. Price and to Mr. Bayly, to take time to consider the matter. It is not a question of money, for which the Provincial Treasurer might be inclined to halt action. Mr. Jarvis, we firmly believe, has no regard for the money in comparison with that richer, treasure, his good name. This inestimable enrichment, which he only desires to have given the half-mark of the courts of his native land, is to him above rubies, and none know better what reputation means to a man of honor than the Attorney-General and his Deputy. This act of justice will rebound to their good name almost as much as to the good name of him for whom it lies in their power to help in restoring that which he holds so dear.—Hamilton Herald.

EDIOTRIAL NOTES AND COMMENT.

The great anxiety shown over the condition of King George is proof of the popularity of His Majesty among the British people.

Predictions of the biggest home coming in the history of Peterborough are justified by the enthusiasm with which Old Home Week is being greeted by old boys and girls everywhere.

A school for girls along similar lines to the Bowmanville Boys School was mooted at the Conservative convention. The success of the Bowmanville experiment justifies the providing of equal opportunities for girls.

The capture, near Brighton, of the trio accused of robbing a Toronto fur store was achievement in which the Provincial Police showed courage and alertness. The officers responsible deserve credit for a good piece of work.

Attendance at the Royal Winter Fair promises to break all records. The Fair is now firmly established as the greatest event of the year from an agricultural viewpoint.

A newspaper corrects the mistakes it makes. The weather office never does.—Glasgow Herald.

Few men brag about what they learned in the school of experience.—Chicago Evening Post.

Many men who hate the female of the species are attracted by a female with the specie.—Kingston Whig-Standard.

An old-timer is a man who can remember when girls sometimes grew too tall for their dresses.—Albany Knickerbocker Press.

Ethics forbid a lot of things, but taking a profit isn't one of them.—Oshawa Times.

Not much hope of parking the old bus outside at nights much longer.—Galt Reporter.

News of Our Own Village

It snowed in the village several times this week but the sleighing aint high class as yet.

* * *

The village engineers got away from home cooking one night this week to eat at Graham's Hotel. J. Smith, which your scribe hears is the Domin.on president, give the boys a talk.

* * *

The snow plows was out one day this week, and the garbage cans was out twice.

* * *

Your scribe hears that several hunting parties brought some venison home early in the week but this info is only second-hand.

* * *

The gas tanks has got to come off of our main streets, according to none other than our worthy mayor, R. Denne, in an exclusive statement to this paper. If its news it'll likely be here.—Advt.

* * *

Bill Fleming, once of here, has wrote from Chicago, west of here, boosting the Old Home Week in the village. If a few live wires like Bill take hold of the thing there'll be a hot time in the old town for fair next summer. Bring the gang, Bill, say we.

* * *

The epidemic of stiff necks in the village has abated owing to Charlie Ackerman's aeroplane being laid up for repairs.

* * *

Among the proud pas noticed by your scribe when the village school football team walloped Albert College at Cobourg, southeast of here, Sat., was Doc Preston, Charlie Westbrook, Joe Dunkerly and Fred Dearborn.

* * *

Owing to attending the Winter Fair, southwest of here, Geo. Gillespie aint been able to take in any fowl suppers this week.

* * *

Ed. Peck, Bill Bradburn, Vin McElderry and some more of the the village Tories attended the party pow-wow in Toronto, southwest of here, this week. Your scribe hears they was no vote of confidence in Premier Mackenzie King passed at the gathering.

* * *

Fred Roy told the Rotarians a bit about Europe, east of here, when they et at Graham's Hotel Mon. According to Fred London is getting to be quite a place.

* * *

Harry Kenner and the Missus was among them from here that attended the football game in Cobourg Sat.

* * *

Sime Armstrong, our efficient village clerk, was out as late as 12 o'clock one night recently, owing to a Rotary meeting in Campbellford, east of here. Its all for the good of the cause, say we.

* * *

According to Sandy McTavish that yellow signal light at the village 4 corner was put there to give him time start his engine again before the green light goes on.

* * *

Postmaster Lacheur opines there will be quite a jag of mail towards the 3rd week of next month.

—F. D. C.

Voice of the People

Letters to be printed in the Voice of the People column must be received at The Examiner Office on the day before it is desired to have them published.

NUMBER WAS APPRECIATED

Dear Editor:

Just a few lines of congratulations on the Armistice Number and can readily say with Mrs. Miller it was a great success. Just to see all those soldiers' photos in uniform brings us back to those days when we had loved ones overseas. The memorials were nice also. I'm sure everyone appreciated that edition. No one can realize only those that know, the large task of printing a paper. It is not all pleasure. The Examiner is very popular in this district, and I hope it remains so.

Sincerely,

MRS. D. WELLMAN,

Bonarlaw.

A Thought

A BEAUTIFUL STATUE.

A beautiful statue once stood in the market place of an Italian city. It was a statue of a Greek girl. A ragged, uncombed little street child, coming across the statue in her play, stopped and gazed at it in admiration. She was captivated by it. She gazed long and lovingly. Moved by a sudden impulse, she went home and washed her face and combed her hair. Another day she stopped again before the statue and admired it, and she got a new idea. Next day her tattered clothes were washed and mended. Each time she looked at the statue she found something in its beauties until she was a transformed child. So, gazing with the eye of faith upon the beauties of the Man of Sorrows will inspire the heart of man and make him desirous of emulating His divine loveliness.

Every branch of farm work, farm machinery, stock, etc., has an expert writer in the Family Herald and Weekly Star, the recognized first writers in Canada.

The Question Box

L.R.M. — Question.—What is the gallfly?

Answer.—The gallfly is an insect that deposits its eggs in plants and occasions galls.

M.A.S., Q.—Where did Canada get its title of Dominion?

A.—Sir John A. Macdonald suggested the title of Kingdom of Canada when Confederation was being formed, but it was opposed on the ground that it might be offensive to the United States. Sir Leonard Tilley is credited with suggesting the word Dominion from Psalm 72, which reads, "He shall have dominion also from sea to sea."

GOD'S MINUTE.

Evening, and morning and at noon will I pray, and cry aloud; and He shall hear my voice. Cast thy burden upon the Lord, and He shall sustain thee; He shall never suffer the righteous to be moved.—Ps. 55:17,22.

* * *

Our Father in Heaven, look upon us, we beseech Thee in Thine infinite love and compassion. Dwell Thou in us, that, being molded by Thy good Spirit we may have fellowship with Thee as Thy children. Help us at all times to trust Thee. Appoint for us what Thou willest, and make us ready to receive with thankfulness whatsoever seemeth good to Thee concerning us. Go with us in every mission on which Thou art pleased to send us, and in Thy service may we find rest.

Lighten our darkness, we entreat Thee that we may behold Thy face, and, in Thy tender mercy, do Thou temper the storm lest our weak faith fail. Forgive our sins, and day by day deliver us from their power. We commit all our loved ones to Thy keeping. Do Thou watch over them and bless them. And as Thou givest us a taste of Thy joy in loving our friends, lead us into the fulness of the joy of loving all whom Thou lovest, through Jesus Christ our Lord. Amen.

William Farquharson, D.D.,
Agincourt, Canada.

CATTLE, GRAIN AND PRODUCE

LOCAL HOG PRICES

Live hogs, thick smooth, $9.00 cwt; select graded, $9.50; dressed hogs, head on, $15; heads off, $16 cwt.

TORONTO LIVE STOCK.

TORONTO, Nov. 24. — There are quite a few stale cattle unsold on the yards after the closing market. The heavy run this week caused a reaction toward lower values aided by the poor quality of the cattle. Heavy fat steers were decidedly draggy at $9 to $9.50 for the best. Handy weight butchers steers of good quality brought $9.25 to $9.75. Choice light heifers sold for $9 to $9.75. Common were slow selling at $7.50 to $8.25.

Lower trend of values was shown on baby beeves. Choice brought $12 to $12.50 with medium $10 to $11.

Cows were a trifle weaker but were not affected as most other butchers' classes. Choice were turned over at $7.50 to $8.25. Canners and cutters $4 to $4.50.

Trading on bulls held practically steady, the adverse feeling of market being nearly imperceptible on this class. Heavy choice at $7 to $7.50 and the best light for $7.50 to $8.50. Bolognas sold at $5.50 to $6.25.

Choice forward springers dropped to $90 to $130. Fresh milkers of good type sold for $75 to $100. Medium and common showed a lack of buyers.

An easier trend was shown for stocker and feeder cattle. Some western heifers brought $7.50 to $7.75 on through billing.

Calves held firm all week at $15 to $15.50 tops, a few extra quality sold for $16. Good $14 to $14.50. Grassers $6 to $8.

The best lambs brought $12 throughout the week. A moderate run had a stabilizing effect on purchases along with the good quality of offerings. Yearling sheep steady at $8 to $9; heavy $5 to $6.

Hogs held steady at $9 f.o.b. selects on weak trading. Bids are out for to-day's loadings at $8.75.

Receipts for the week: Cattle 9,463; calves 645, hogs 3,480, sheep 6,477.

Quotations

Heavy beef steers	
do. choice	$ 9.00 to $9.50
do. fair	7.75 8.75
Butcher steers, choice	9.00 9.50
Butcher heifers, choice	8.50 9.50
do. common	7.25 8.25
Butcher cows, choice	7.50 8.25
do. fair to good	6.00 7.50
do. common	5.50 6.00
Canners and cutters	4.00 5.50
Butcher bulls, good to choice	7.50 8.25
do. medium	6.50 7.00
Bolognas	5.50 6.25
Baby beef	10.00 12.50
Feeders, choice	9 00 9 50
do. fair	8.00 8 75
Stockers, choice	8.50 9 00
do. fair	7.00 7.75
Springers, choice	100.00 135.00
Milch cows, choice	80.00 100.00
Calves, choice	15.00 16.00
do. medium	9.00 13.00
do. grassers	7.00 9.00
Hogs, selects, w.o.c.	10.00 ....
Lambs	11.75 12.00
Bucks	8.75 9.00
do., fed	9.75 ....
do., thick smooth, w.o.c	9.00 ....

MONTREAL GRAIN AND PRODUCE

MONTREAL, Que., Nov. 24 (Canadian Press).—The export trade in grain here yesterday was extremely dull owing to the fact that foreign buyers did not respond to the offering that was made by exporters over night. A feature of the local cash grain market was the strength that developed in Argentine corn and prices were advanced 2c per bushel. Sales were made at $1.16 per bushel. On the other hand, No. 4 yellow corn was easier at a decline of one cent per bushel, with car lots changing hands at $1.05 per bushel.

A moderate amount of business was done in spring and winter wheat. Flour prices were steady.

The demand for all lines of millfeed continued good and prices were well maintained. Standard grades of rolled oats were unchanged. An active business was done in eggs and prices for fresh and storage grades were unchanged. Receipts were 1,560 cases.

The bean market was steady. Imported grain sold at $5.25 per bushel and Canadian grain sold at $4.85 to $4.90 per bushel, ex-store.

The undertone to the butter market was steady under a moderate demand. Receipts were 228 packages.

Extreme dullness marked the local and export trade in cheese, but prices were unchanged. Receipts were 2,092 boxes.

Montreal Quotations

Oats, Canadian Western, No. 2, 76c.
Oats, Canadian Western, No. 3, 70c.
Oats, extra No. 1 feed, 67c.
Flour, Manitoba spring wheat patents, firsts, $7.40.
Flour, Manitoba spring wheat patents, seconds, $6.80.
Flour, Manitoba spring wheat patents, strong bakers, $6.40.
Flour, winter patents, choice, $6.10.
Rolled oats, bag 90 pounds, $3.65.
Bran, $35.25.
Shorts, $37.25.
Middlings, $45.25.
Hay, No. 2 per ton, car lots $15.50 to $16.00.
Cheese, Westerns, 20¼ to 20½c.
Cheese, Easterns, 20c-20½c.
Butter, No. 1, pasteurized, 39¾c-40¼c.
Eggs, storage extras, 45c.
Eggs, storage firsts, 41c.
Eggs, storage seconds 37c.
Eggs, fresh extras, 65c to 70c.
Eggs, fresh firsts, 60c.

CHICAGO GRAIN.

CHICAGO, Nov. 24 (Canadian Press).—Wheat turned downward in price toward the last yesterday owing a good deal to enlarged estimates of 1928 wheat yield, both in Argentina and Australia. Reports of increasing receipts of domestic wheat south-west were also the subject of considerable notice.

Closing quotations on wheat were easy, ¾c to 5-8c net lower; corn 5-8c to 1¼c at 1 3-8c off; oats unchanged to 1-8c to ¼c up, and provisions unchanged to 35c down.

Word of favorable weather for wheat harvest operations going on in Northern Argentina tended to emphasize the bearish effect on news that a leading British authority estimated Argentina's probable surplus wheat production at 220,500,000 bushels, compared with 185,000,000 bushels cleared so far this season. At times yesterday, however, the wheat market here showed an upward slant, largely as a result of advices that Southern Argentine crops are suffering on account of severe dearth of rain, moisture deficiency having now continued for ten weeks.

Indications that the movement of domestic wheat south-west is picking up were supplemented by reports that except for flood complaints winter wheat conditions are generally favorable with moisture ample including even the Far West, and appearance of germinated wheat improved. Slackness of export call yesterday for Canadian wheat was also a bearish influence. On the other hand, some European buying of Chicago wheat future deliveries was apparent. Minneapolis messages said millers were also buying futures, and there was talk of some eastern seaboard demand for domestic No. 2 hard winter.

Evidence of enlarged sales of Iowa and Illinois corn to come to Chicago did much to put corn values on the downgrade. Besides, corn belt weather was more favorable for the movement of the crop, and it was asserted that further corn export purchases had been cancelled. Commission house buying carried deferred deliveries of oats up to a new high price record for the season.

Provisions went lower with hogs.

STERLING EXCHANGE.

MONTREAL, Que., Nov. 24 (Canadian Press).—Sterling exchange rates were quoted here yesterday as follows:

Demand $4.83⅝ to 13-16.
Cables $4.84¼ to 5-16.

STOCK MARKET AVERAGES.

	20 industrials	20 Rails
Friday (x)	251.84	154.82
Previous day	252.72	154.54
Week ago	247.75	153.53
Year ago	131.31	147.98
High 1928	252.72	157.03
Low 1928	178.84	138.36

Total stock sales yesterday 6,942,500 shares. (x) ex. div. .07.

CANADIAN EGG PRICES

OTTAWA, Ont., Nov. 24.—(Canadian Press)—There is a firmer tendency in the situation of Canadian egg markets yesterday.

Toronto—The situation of the fresh egg market here is firm. Dealers are quoting country shippers extras 60-63c, firsts 50-54c, seconds 32-33c, pullet extras 45-46c, delivered. B.C. eggs are offered at extras 58c, firsts 51c, pullet extras 43c, f.o.b. Vancouver for shipment next week. Price to retailers are extras 70c, firsts 64c, seconds 37c. In a jobbing way eggs are moving at extras 65c, firsts 60c, seconds, 35c, pullet extras 55c. The storage situation is about the same.

Montreal—This egg market is strong with receipts from Ontario lighter. Consumption of storage eggs is heavier.

Calgary—This egg market is firm with receipts of local fresh eggs averaging at about 75 cases weekly. Prices to retailers are extras 50c, firsts 45c, seconds 35c. Storage eggs are moving better and are selling to retailers at extras 40c, firsts 38c, seconds 33c.

Saint John—Fresh eggs are still very scarce on this market. Prices are advancing slightly on extras and firsts. The poultry market is quiet.

Halifax—The local egg market here continues very firm with no change in prices reported yet. Storage eggs are moving freely and receipts of local fresh stock are very small.

Chicago Spot—Unchanged, Nov. 29 7-8, Dec. 29 3-8.

CHICAGO CATTLE.

CHICAGO, Nov. 24. — (Canadian Press.)—Hogs 27,000; market closed lower; shippers took 4,000; estimated holdover 8,000. Butchers, medium to choice 250 to 350 pounds 8.25 and 8.60; 200 to 250 pounds 8.35 and 8.60; 160 to 200 pounds 8.00 and 8.60; 120 to 160 pounds 7.25 and 8.40. Packing sows 7.50 and 8.10. Pigs, medium to choice 90 to 130 pounds 6.75 and 7.75.

Cattle 3,000; calves 500; all classes generally steady; slaughter classes, steers, good and choice 1,300 to 1,500 pounds 12.75 and 17.25; 1,100 to 1,300 pounds 12.50 and 17.00; 950 to 1,100 pounds 12.50 and 17.25; fed yearlings, good and choice 750 to 950 pounds 12.25 and 16.50.

Heifers, good and choice 850 pounds down 11.25 and 14.75; cows, good and choice 8.25 and 11.00; low cutter and cutter 5.50 and 6.90. Bulls, good and choice beef, 9.50 and 11.25; cutter to medium 7.00 and 9.40. Vealers, milk fed, good and choice, 12.00 and 15.00. Medium 11.00 and 12.00; cull and common 7.50 and 11.00. Stocker and feeder steers, good and choice, all weights, 10.50 and 11.75.

Sheep 10,000; sheep and lambs steady; lambs good and choice 92 pounds down 12.50 and 13.50; medium 11.75 and 12.50; cull and common, 8.25 and 11.75. Ewes, medium to choice 150 pounds down 1.50 and 6.75; cull and common 1.75 and 5.00; feeder lambs, good and choice, 12.25 and 13.50.

(Turn to Page 5, Please)

ARE YOU STRICKEN WITH ONE OF THOSE COMMON COLDS?

The term "common cold" is the most paradoxical and misleading applied to any ailment from which we can suffer. It isn't "common" and it isn't "cold." It is instead characterized by fever, occurs in run-down and clogged-up bodies, and leads to grave disorders.

To dispose of a cold, get rid of the condition which occasions it. Restore normal eliminative by removing the irritation of the nerves serving the eliminative organs. CHIROPRACTIC SPINAL ADJUSTMENTS remove the cause of disease. See your Chiropractor without delay.

If you cannot come to the office, your Chiropractor can go to your home.

H. T. SCOTT, Ph.T.D., Chiropractor
Campbellford

FRONT STREET — LADY ATTENDANT
PHONE 100. — BOX 178

CITY TREASURER'S SALE OF LANDS FOR ARREARS OF TAXES

CORPORATION OF THE CITY OF PETERBOROUGH

TO WIT:

By virtue of a warrant issued under the hand of the Mayor and the seal of the Corporation of the City of Peterborough, bearing date the 12th day of October, 1928, and to me directed, commanding me to levy upon the several parcels of land hereinafter described, for arrears of taxes due thereon, together with all lawful costs and charges in connection therewith, I hereby give notice that unless the said arrears of taxes and costs be sooner paid, I shall, pursuant to the provisions of the Assessment Act, at the City Council Chamber, in the City of Peterborough, on Wednesday, the 30th day of January, 1929, at the hour of ten o'clock in the forenoon, proceed to sell, by public auction, the said lands or so much thereof as may be necessary to discharge such arrears of taxes and all lawful costs and charges incurred in connection with such sale.

No.	Description	Location.	Years in Arrears.	Taxes Due.	Costs.	Total
	SOUTH WARD					
1.	E. 34 feet of Lot 2—S. of Wolfe and W. of George Streets	S.S. Wolfe Street	1916 to 1927	$ 62.48	$10.12	$ 72.60
2.	E ½ of Lot 20—Plan 52	S.S. Romaine Street	1925-6-7	40.01	9.56	49.57
3.	Lot 2 and N 134 feet 7 inches of Lot 3—S. of Rink & W. of George Sts.	S.S. Rink Street	1925-6-7	252.00	14.86	266.86
4.	S 43 feet 3 inches of North 116 feet 3 inches of Lot 8—S. of Wolfe and West of George Streets	155 Aylmer Street	1925-6-7	273.38	15.40	288.78
	CENTRE WARD					
5.	S. 49 feet 9 inches of N. 127 feet 3 inches of Lot 2—S. of McDonnel and East of George Streets	509 Water Street	1922 to 1927	1,076.92	35.48	1,112.40
6.	West 46 feet 6 inches of E. 66 feet 6 inches of Lot 3—S. of Charlotte and W. of George Streets	177-179-179½ Charlotte St.	1923 to 1927	3,585.14	98.19	3,683.33
	WEST WARD					
7.	N. 14 feet of S. 48 feet of E. 70 feet of Lot 12 and W. 123 feet of Lot 12—Plan 33	W.S. Park Street	1925-6-7	27.68	9.26	36.94
8.	S. 22 feet of N. 165 feet of W. 60 feet of Lot 22—S. of McDonnel and W. of George Streets	E.S. Park Street	1925 & 1926	7.43	8.81	16.24
9.	S. 23 feet of N. 145 feet of E. ½ of Lot 22—S. of McDonnel and W. of George Streets	W.S. Gilchrist Street	1925-6-7	6.66	8.81	15.47
10.	Lot 27—Plan 80	S.S. Walnut Street	1925	8.72	8.81	17.53
11.	Lot 7—Plan 33	490 Cross Street	1925-6-7	460.80	20.06	480.86
	NORTH WARD					
12.	S. 142 feet of Lot 12—N. of Edinburgh and W. of George Streets	386 Edinburgh Street	1922 to 1927	663.51	25.15	688.66
13.	S. 51 feet of E. 244 feet of Blk. B—Plan 101	W.S. Aylmer Street	1925-6-7	80.10	10.56	90.66
14.	Lots D and E—Plan 125	E.S. Rubidge Street	1925-6-7	45.89	9.71	55.60
15.	Lots 6, 7 and 9—Plan 71	W.S. Benson Street	1925-6-7	66.63	10.23	76.86
16.	N. 45 feet of Lot 18—N. of London and W. of George Streets	W.S. Downie Street	1925-6-7	38.30	9.52	47.82
17.	S. 80 feet of Lots 13 and 14—Plan 76T	N.S. Smith Street	1924 & 1925	56.34	9.97	66.31
18.	S. 80 feet of Lot 4—Plan 149	W.S. Benson Avenue	1925 & 1927	30.02	9.31	39.33
19.	E. 56 feet of W. 112 feet of S. 120 feet of triangular piece of land—N. of McDonnel and E. of Water Streets, Plan 1	N.S. McDonnel Street	1925 & 1927	63.92	10.16	74.08
20.	Lots 8 and 9—Plan 71	Short Street	1925-6-7	53.30	9.90	63.20
21.	N. ½ of Lot 5—S. of Smith and W. of George Streets	205 Smith Street	1922 to 1927	409.31	18.77	428.08
	EAST WARD					
22.	Lot 31—Plan 19A	S.S. Woodbine Avenue	1924-5-6-7	58.31	10.02	68.33
23.	N. 16 feet of Lot 208 and S. 14 feet of Lot 209—Plan 1A—N. of Hunter Street, E. and W. of Rogers Street	W.S. Rogers Street	1925-6-7	104.72	11.18	115.90
24.	Lot 22—Plan 16A	S.S. Carlisle Avenue	1925-6-7	28.40	9.27	37.67
25.	N. 30 feet of Lot 195—Plan 1A—N. of Hunter Street E. and E. of Driscoll Terrace	480 Driscoll Terace	1922 to 1927	193.31	13.41	207.32
				$7,693.88	$406.54	$8,100.42

All of above lands are patented, except No. 1.
First insertion in The Ontario Gazette, 27 October, 1928.
First insertion in The Examiner, 27 October, 1928.
City Treasurer's Office.
Peterborough, October 18th, 1928.

F. ADAMS, City Treasurer.

2 PHONES
250
251
3 DELIVERY CARS

Parkers
CLEANERS & DYERS

Why Buy a New Coat?

We will CLEAN, DYE and PRESS Ladies' or Gent's Overcoats, NAVY BLUE or BLACK, at the very special price of

$3.00 for Ten Days Only

Orders received up to Monday night, Dec. 3, will come under this special offer.

Fur trimming on Ladies' Coats will be removed, thoroughly cleaned and put back for the additional charge of only $1
We advise removing all buttons.

Superior Satisfactory Service

Parkers
CLEANERS & DYERS

CONDITION OF KING

(Continued from Page 1)

Duke of York, the only son of the King now in England, dined last night with his mother, but according to present arrangements, will return to Naseby Hall to-day to spend the week end with the Duchess of York.

If as last night's bulletin gives room for hope, the illness of the King follows a mild course, leading to recovery, there is little doubt that he will be advised a soon as he is convalescent, to take another sea trip, as he did following his last serious illness.

Milder Climate Advised.

His physician at that time counselled his Majety never to spend another winter in England, but to seek a milder climate. The King, however, set public devotion to duty first, and this, added to his well known love of life in his home country, induced him to ignore the medical advice.

A despatch from Johannesburg, received last night, says that while the Prince of Wales is constantly informed of the condition of his father, he has as yet not cancelled any part of the hunting visit he is making in Africa.

The King, whose devotion to duty caused him to stand with bared head in a rainstorm at the Armistice Day ceremonies, has developed congestion in one lung.

Devoted to Offic

A medical man said: "I think most authorities would agree that at the age of 63 the King would do well to relax a little his devotion to the cares of office. It is undeniable that judiciously chosen visits to a warmer clime at selected times would strength en him in facing the winter. I suppose there would be no question of his wintering abroad, as do many of his subject. It is interesting to recall that King Edward paid fairly frequent visits to Homburg, Marienbad and Biarritz, either to take the cures or because of the climate."

It was also recalled that in 1915, while reviewing British troops in France, King George was injured, when his horse frightened by the cheers of the soldiers, reared and fell. His Majesty suffered severely from shock and bruises and was ill for some time. That this may have had some influence upon his general health is regarded as quite possible.

The King's illness first made itself apparent as an ordinary cold. Fever however persisted and finally congestion in one lung was found by his physicians. He was forced to cancel several public engagements, his place being taken by Queen Mary. Then yesterday morning a bulletin was issued saying that there was a "slight extension of the mischief in his lung."

This announcement giving his illness a rather more serious turn, was tempered, however, by the announcement that he was maintaining his strength.

Give *freely*

When *your* Children Cry for It

Mothers, who take one simple precaution, are seldom worried. With a bottle of Fletcher's Castoria in the house they can do what their doctor would tell them to do, when baby is fretful, feverish, colicky, constipated or stuffed-up with cold—give a few drops of this pure vegetable, pleasant-tasting preparation. It comforts Baby and soothes him to sleep in a jiffy. It's perfectly safe for the youngest infant. Use it freely—and as often as needed, specialists advise. A more liberal dose is all it takes to comfort and relieve older children, when feverishness, bad breath, no appetite, colds, etc., show they need a good purging. The mark of genuine Castoria is the Fletcher signature on the wrapper. Look for it to avoid imitations.

Fletcher's CASTORIA

DRAMATIC CLUB

(Continued from Page 1)

almost every case there was no evidence of overdone parts. Miss Isabelle Sutton played well the role of Miss Burleigh, the stately young heiress; Mrs. Hall did equally well in the part of Jerusha Judkins, the post mistress, who, although no heiress had two swains, equally desirous of changing her name; Roxy, the "Fresh Air Kid" (Miss Trethewey), was a merry little sprite, saucy, loveable and pathetic by turns. Granny Grieve's part was well played even to the stiff movements which one might expect of an old woman. Miss Dunford did exceptionally well, for her role was difficult in many ways. Fanny, the maid, was admirably played by Miss Dora Wilson.

The part of the Young Country Minister was portrayed to the life by Mr. Huston, who is himself the minister of Lakehurst United Church, dignified, kindly and just, but nevertheless ready to take off his coat and fight like a man in defence of the right. The minister also had his own romance, winning the beautiful heiress for his own. His romance was "pepped up" considerably by Roxy, who was a born matchmaker. Mr. Robert Tait played the part of the villain exceedingly well from first to last. Timothy Hodd's part, played by done, and his comical sayings came Carl Wilson, was particularly well so naturally from his lips that they might have been original. He won high favor with the audience, and finally he won Jerushu's heart and hand at the moment when he had practically decided that Deacon Potter would get her.

Mr. Robert Tait as Mr. Heath was also worthy of mention as he had a difficult role, and played the part admirably. William Henry and Tom Sparrow, two juvenile rivals for Roxy's affections, were capital and were popular with the audience.

Judge Pardoe (Mr. Earl Chase) and Deacon Potter (Mr. Herbert Tait) and the brief part of the officer (Mr. Bruce Hall) also deserve mention.

The Characters.

The cast was as follows:

Rev. Ralph Underwood, the Young Country Minister, Rev. Mr. Huston; Judge Pardoe, escaped from jail, Mr. Earl Chase; Timothy Hodd, Mr. Carl Wilson; Deacon Potter, Mr. Herbert Tait; Tom Sparrow, who stutters, Mr. Orvil Windover; William Henry, chore boy to Jerusha, Mr. Eldon Montgomery; Mr. Heath(alias Murdock) a crook and fortune hunter, Mr. Robert Tait; Officer of the law, Mr. Bruce Hall; Miss Burleigh, the beautiful heiress, Miss Isabelle Sutton; Miss Jerusha Judkins, the village postmistress, Mrs. Hall; Roxy, the "fresh air kid" and " a live wire," Miss Mildred Trethewey; Granny Grimes, Miss Ora Dunford; Fanny, the trim maid servant. Miss Dora Wilson.

Between the acts selections were given by a splendid five-piece orchestra from Harvey and North Smith, a creditable organization of musical people who have banded together for mutual pleasure and community benefit and has achieved popularity in Lakefield as well as its own immediate district. The selections played were popular ones, some old favorite airs, sentimental airs of the period and planty of jazz. The orchestra added the right note to the entertainment and enlivened the intervals between the acts. Miss Mary Nicholls was the pianist; Mrs. James Irwin and J. W. Blewett, violins.

Before the close of the evening, Rev. T. M. Wesley made a few remarks of appreciation, which were heartily seconded by his audience.

Euchre Party

Fourteen tables were played at the euchre given on Tuesday night under the auspices of St. Paul's Choich ladies.

Mrs. Louis Sabatino and Mr. Ernest Robertshaw were prize winners, and the consolation prizes were won by Mrs. M. Allen and Mr. W. Garvey.

The party on November 27th will be the last before Christmas, and the proceeds will be given to the Holy Name Society.

Returns Doubled

The "jam shower," held by the Ladies' Auxiliary of the Canadian Legion during the "Week of Remembrance" more than doubled last year's returns and nearly one hundred jars of fruit and pickles are being sent to Toronto for use in the hospitals where sick soldiers are cared for.

This year's results indicates increased interest and also that year by year provision will be made by the housekeepers for this yearly appeal and a special jar of "tasty bits" will be set aside for the week of remembrance.

Personal

Mr. Joseph L. Holmes left on Thursday for Toronto, where he will take treatments in the Toronto General Hospital.

Mrs. R. Edwards is the guest of Mr. and Mrs. Samuel Edwards.

Mr. Leslie Harrison is spending a few days in Toronto this week.

Obituary

MRS. STANLEY HOCKADAY.

Two weeks of illness terminated fatally on Friday evening, November 23, when Ada May Bullock, beloved wife of Stanley Hockaday, passed away at her home, lot 12, concession 5, Douro, at the age of 29 years.

Born in Smith township, she had resided in Lakefield and district all of her life, being a member of the United church of that village. Her sorrowing husband, mother, Mrs. Peter Bullock, and six brothers, are left to mourn, as well as a small daughter, Mabel, aged two and one-half years.

The funeral will take place on Sunday, November 25th, at 2 o'clock, from the family residence to the Lakefield cemetery, the Rev. Mr. Kemp of the Regent street United church, conducting the services.

MAURICE GUIRY.

(Examiner Correspondence.)

KING'S WHARF, November 24. — The funeral of the late Maurice Guiry, was held from the residence of his brother-in-law, Thomas Flynn, east of Downeyville, on Friday morning, at 9 a.m. The funeral was largely attended by friends and relatives from many centres.

The late Mr. Guiry was born and raised at Kings Wharf, where he lived until about 20 years ago. He moved to Rochester, N. Y., and lived there until May of this year when he came back to Canada, thinking his health would improve. Both he and his relatives believed he was improving until two days before he died. He was taken seriously ill, and his removal to Ross Memorial Hospital, Lindsay, was advised. He died shortly after arriving there.

Mr. Guiry was well known here and was highly esteemed and loved by all who knew him. He was 75 years of age, and was a member of the Holy Name Society and Knights of Columbus.

He leaves to mourn his loss, his sorrowing wife, and two sisters, the Misses Mary and Catharine, both of Rochester, N. Y. The funeral was held to St. Luke's church, Downeyville, where Father Galvin said the Mass, and also officiated at the grave. The pallbearers were Joseph Thomas Flynn of Lindsay, Thomas Clancy, and James Guiry of Peterborough, and Michael Clancy, of Emily.

JAMES HILL.

CAMPBELLFORD, Nov. 24 (Examiner Staff Correspondence)—The funeral of the late James Hill was held from the residence of Mr. and Mrs. William Martin, Ranney Street, yesterday afternoon at half-past two o'clock. There were many friends of the deceased present to pay their last profound respects to him. Many floral tributes showed him to be a man of high esteem by a wide circle of friends. In remembrance of his service in the Midland Regiment during the rebellion of 1885, the casket was draped with a Union Jack. The service at the house and at the grave was conducted by the Reverend N. Clarke Wallace, rector of Christ Church (Anglican), Campbellford, of which the deceased was a member. Interment was made in Christ Church Cemetery.

ROBERT NEVINS.

(Examiner Correspondence.)

WESTWOOD, November 24. — The funeral of the late Robert Nevins was held on Tuesday afternoon in St. Andrew's United Church. A large crowd had gathered to pay their last respects to the departed.

Rev. S. H. Moyer preached from the text John xiv, verses 2 and 3:

"In My Father's house are many mansions: if it were not so I would have told you. I go to prepare a place for you. And if I go and prepare a place for you, I will come again, and receive you unto Myself, that where I am there ye may be also." His sermon was one of hope and confidence to the sorrowing friends.

The pallbearers were: Messrs. Sidney Warr, James Leaitch, Charles Manley, Anderson Graham, Melville Scott, and James Sargent. Interment was made in the Norwood cemetery.

(Examiner Correspondence.)

DR. S. W. CLARKE.

MILLBROOK, Nov. 24.—Dr. S. W. Clarke, who for many years practised his profession of dentistry in Millbrook, passed away on Thursday, November 22 ,at the Ross Memorial Hospital, Lindsay, following a comparatively brief illness from a stroke which he had suffered a short time before.

Deceased was a son of the late Rev. Mr. and Mrs. Richard Clarke, and his father was at one time the pastor in charge of this circuit, preaching in the old Methodist church which used to stand at the east end of the village.

Dr. Clarke was one of a family of six sons, of whom three survive, Dr. John Clarke, of Midland; his twin brother, R. W. Clarke, of Weyburn, Sask.; and Dr. Adam Clarke, of Winnipeg; his wife, whose maiden name was Henrietta Reid' predeceased him' her death occurring about fifteen years ago.

For some years deceased had practised his profession at Lindsay, and was a prominent member of the United Church of that town. The funeral takes place to-day at 2 p.m., interment being in Lindsay cemetery, where the family burial pot is located.

ANNUAL SAFETY

(Continued from Page 1)

phrase for comedies. He next referred to local circumstances leading up to the inauguration of the movement which reminded one that from the small acorn a large tree grows. He said he would feel amply repaid for his visit if one seed of thought saved one life. Taking his hearers back to primitive times he drew attention to the fact that prehistoric man practised safety unknowingly. He protected himself from wild animals by carrying a spear or club and not stopping there in facing human foes used as a shield as a safety measure. He lived in caves for he knew that if he did not protect himself from the elements he would be incapacitated. "Now," continued the speaker, "in our various developments and electrical contrivances we have gone far beyond the dreams of even Jules Verne. With the developments science has brought, we must not overlook safety. There is the banana peel on the sidewalk, the nail in the piece of board and the silver hidden in the piece of wood.

Twenty Per Cent. Sacrificed.

Statistics show, Mr. Dixon pointed out, that twenty per cent. of the earning ability is sacrificed yearly by accidents and preventable diseases. For the practical joker he had not much to say. It is good to be foolish in the right place, but practical jokes end in suffering if not worse.

Mr. Dixon showed that many superstitions originated from safety measures, one for example being the walking under a ladder. Under the sub-heading of fire, rightful usage of gasoline was urged. Safety first policies as carried out by the Dunlop Tire Company showed much similarity to those employed at Deloro. "If we let our instincts and judgments guide our actions we will be saved tribulation," declared the speaker. "We are our brother's keeper and safety may be practised without a violation of our own particular religious principles or politics. Don't think of safety as a company matter. Think of it as a personal affair." The closing injunction was to fathers to practice safety in the presence of their children, thus seeking to develop instincts of safety within them.

Between the first and second reel of "Someone at Home," the drawing for a special prize took place, T. Cousins having the lucky number and D. Sanderson receiving the consolation prize.

S. B. Wright, general manager and F. A. Bapty gave short, enthusiastic speeches. H. S. Buchanan, of Toronto and a former employee, upon request, recited "The Green Eye of the Little Yellow God." Following two more violin solos by Mr. Jones the National Anthem was sung and a most profitable evening ended.

CHAIRMEN ARE

(Continued from Page 1)

Water Sports — C. H. Rogers (Chairman), F. L. Roy, Ald. Jas. Hamilton, T. Hendry.

Field Sports—D. Loomis, (Chairman), C. H. Roper, C. G. Graham, Dr. D. McKinnon, J. E. Sullivan, E. J. Dillon, T. H. Hooper, E. F. Reid, E. Manice.

Parade—E. F. Mason (Chairman), J. K. Hughes, Ald. C. H. Huffman, Jas. Abraham, W. S. Merrill, Dr. J. J. Craig, C. Lacheur, R. S. Hall, R. H. Turner, B. A. Hickey, M. R. Sloan, F. S. Schneider, D. Davidson, J. A. McNabb, B. J. Manley.

Music—John Crane (Chairman), M. B. Chenhall, Ald. J. M. Greene, T. H. Gillespie, J. D.Carlisle, Mrs. J. Forbes Allan, Miss Lillian J. Hurley, the Chairman of the Male Voice Choir, G. F. Schneider, Frank Clark, Stanley Thompson.

Excursions—F. Fairen (Chairman), G. Young, A. L. Killaly.

Horse Races—Ald. S. Lowe (Chairman, G. White, A. W. Clysdale, A. Juby, A. W. Blade, J. H. Gilgour, M. Storey, C. Schooley.

Special Amusements and Concessions—W. F. Turner (Chairman), J. Gillespie, W. Knox.

nolds (Chairman), A. R. Moore, Mrs. B. McNeeley, Mrs. J. J. Lynch, Mrs J. A. McKone, Willis Garrow.

Transportation — J. J. Doris (Chairman), James Anderson, Doran F. Pakenham.

Publicity—R. M. Glover (Chairman), C. D. Cook, D. M. Bissell, F. H. Dobbin, Ald. Stocker, F. H. Bartlett.

Accommodation — Jas. Dutton (Chairman), F. G. Stinson.

Honorary Reception—E. A. Peck, M.P. (Chairman), His Lorship Bishop O'Brien, W. H. Bradburn M.P. P., W. A. Anderson M.P.P., John Harper, R. Tivey, John Corkery, J. J. Hartley, H. A. Morrow, James Montgomery, John Brownlee, M. H. Quinlan, H. Nesbitt, E. H. D. Hall, M. Mowry, B. F. Ackerman, T. E. Bradburn, J. C. Sullivan, D. Hennessey, Joseph Crowe, Mrs. A. Dunn, Miss Nicholls, Miss C. Dickson, Mrs. H. C. Winch, B. Shorty, J. J. McBain.

Reception Committee—Ald. G. A. Macdonald (Chairman), Rev. P. Costello, Rev. Dr. Blagrave, G. A. Gillespie, V. McElderry, Col. J. W. Miller, F. W. Miller, W. R. Morris, J. John, Ald. C. H. Akerman, Hon. G. N. Gordon, W. H. Buller, Ald. W. Stocker, C. H. Huffman, A. A. McIntyre, Dr. W. T. Holloway, G. H. Giroux, R. G. Kingan, Robt. Fair, H. R. H. Kenner, D. Walker, W. G. Morrow, Geo. A. Macdonald, J. R. Corkery, Mrs. F. L. Robinson, Mrs. W. R. Morris, Mrs. A. Stevenson, Mrs. S. Newhall, James Fanning, William Irwin.

Decorations—Ald. R. S. Cotton (Chairman), Ald. M. McIntyre, R. G. Cottrell, R. L. Dobbin, Jas. Juby, F. Lynch, G. Benton, E. Mel. Turner, R. H. Parsons, F. Hills, W. M. Cruthers, J. T. O'Connell.

County Day Committee—The Warden of the County (Chairman), the Reeves of the municipalities in the County.

Horticultural Committee —Dr. J. E. Middleton (Chairman), C. H. Williamson, S. Jordan, P. Blade, W. H. Young, J. H. Callander, the Directors of the Peterborough Horticultural Society.

We also recommend that the Executive Committee be authorized to employ an Executive Secretary and other help that may be required.

CATTLE, GRAIN AND PRODUCE

(Continued from Page 4.)

TORONTO, Nov. 24.—Storage holdings of butter at Toronto are being steadily diverted to domestic consumptive channels at prices which are holding well to seasonal levels. Generally speaking, the spot market is in a fairly comfortable position and resting on steady factors. While current business conditions cannot be described as flourishing, dealers report a fair movement of butter this week, with prices a shade firmer than at the close a week ago. On Monday at the resumption of trading the quotable range for No. 1 pasteurized was barely steady at 40¼c to 40¾c per lb. There was a decided tendency in jobbing circles to push the market forward when inquiry for fresh stocks was slowly increased. On Tuesday renewed firmness appeared, together with a wider range of prices for spot sales, which achieved a maximum of 41c per lb. for that day. From Tuesday onward trading has been moderately active filling orders for immediate wants, with 41c per lb. quoted as the extreme range for finest creamery solids. Withdrawals of top grades of butter from coolers have been well cleared and undergrades have displayed a brisker movement than formerly at a price range one cent under that obtainable for finest grades. At seaboard there has been more activity due to an increase in the demand from outside points. Regraded summer-make butter has been sold in a wholesale jobbing way at the same prices as current receipts of the same price.

Market information yesterday was to the effect that the local spot market was pasteurized solids, with pasteurized and unpasteurized butter quotable from 39c to 40c per lb. New Zealand shipments will not reach here until about the middle of next month, and sales of New Zealand Anchor Brand, rated as finest creamery, have been reported at 39¾c per lb. at Montreal, due to renewed demand for the imported article, against a present price of from 39¼c to 40¼c per lb. in the same market for the Canadian product.

Brilliantly . . .

meeting every expectation

In point of style, the identity of the new De Soto Six as a product of Chrysler is apparent at first glance. Moreover, all the elements of greater value which such lineage assures are evident in the maintenance of those high standards that have won universal admiration and acceptance.

The new De Soto Six could not be less than it is in beauty, performance, comfort and safety, because it bears the responsibility of maintaining and carrying forward the high repute of Chrysler engineering and manufacturing genius.

De Soto
Motum pro patria

Touring, $1075; Roadster, $1075; Business Coupe, $1075; De Luxe Coupe (with rumble seat), $1120; 2-door Sedan, $1075; 4-door Sedan, $1120; 4-door Sedan De Luxe, $1205. All prices f. o. b. Windsor, Ontario, including standard factory equipment (freight and taxes extra).

DE SOTO SIX
PRODUCT of CHRYSLER

JACKSON MOTOR SALES
211 Hunter St.

Captain of the Red Heads

It looked like we were going to have peace and quiet on the river bank now. And you can bet I was glad that we had settled our quarrel with that red-headed boy whose brother I saved from the School for Bad Boys, where Judge Granbery was going to send him. How that red-head could hit! Oh boy, I never forgot the lick on the head he gave me in our fight on Halloween! No, sir! Even now when I touch it, the spot feels soft—or anyway, if it isn't soft, it hurts a little when I press hard with my finger. And I knew, too, that the other boys felt thankful to me that I had settled things with him, and that he wasn't our enemy any more. But you never can tell what funny things are going to happen next—we boys came down to our clubhouse on Monday afternoon, just as soon as school let out, and held our meeting.

"Well," sings out Jerry Moore, "nothin' to worry about now, fellows. Guess we can go ahead and have all the fun we want now, without worrying about that crazy red-head—"

"Who's callin' me red-head?" broke in a voice from a window in our clubhouse. We all turned quickly—and by Jinks, there was a red-headed boy standing, looking in at us! He had a scowl on his face, too, and I saw it was just too bad that we had been talking about red-heads when he passed our window. Or maybe he was standing there all the time, spying on us, I don't know.

"Pease excuse that, won't you, stranger?" spoke up our captain. "We didn't call you red-head—us boys were talking about somebody else. We didn't know you were there."

The red-headed boy gave us all a mean look.

"Well," he said, "don't make any difference to me who ya' were talkin' about. I just know you guys don't like red-heads. I heard all about your fights. I know ya'. And I'll dare any of ya' to step outside here a minute."

Jerry Moore was going to jump up, but I laid my hand on his arm. We boys all sat quiet, not wishing to say anything to make this red-headed boy angry. And by Jinks! his hair was such a fiery red that I knew he would be an awfully angry fighter, once you got his dander up. When he saw we didn't want to pick a fight with him, he sneered at us.

"What you all sittin' there like dummies for?" he called out. "Can't you hear? I dared ya' to come out—any of ya'—or all of ya'—I don't care which—I double dare ya'—"

I couldn't hold Jerry any longer. That double dare stuff makes Jerry wild. He leaped up so fast he turned over his chair, and out the door he lit. But the red-head started off as soon as he saw Jerry move. We all ran to the door to stop any trouble, but there wasn't any need—the red-head had a good start, and he was cutting it fast for the woods. Jerry stopped and came back, breathing hard, and his fists doubled up. "I'll get him next time," he said.

"Ain't goin' to be any next time," said our captain; "ow, look here, Jerry, we just got through with fightin' red-heads, and here you want to start another fuss."

"Who? Me? I ain't startin' it. You don't expect me to stand there and let a fella double-dare me, do you?"

"Listen, fellows," said Shadow Loomis, "there's something funny about this. It can't be just an accident that we meet one red-headed boy after another, and get into fights with 'em. Now, has anybody seen that fellow before?"

"I never saw him before," said Bill Darby, "but he might be another brother of those two we just settled up our fight with last Saturday."

"His face looks familiar to me," I said, slowly, as I tried to recall where I might have seen this strange red-head.

"Wh re did you see him before?" asked Dick.

"Search me!" I exclaimed, and I was impatient with myself for not being able to remember. "There's something shifty about his eyes—I've seen 'em before, bu—"

I paused, as I scratched my head and gave it up.

"But what?" urged Dick.

I shook my head. "No," I said, "I guess I'm wrong. Maybe he does look like the two red-headed brothers we parted friends with last week. Maybe that's what makes me think I saw him before. But I don't know. Seems like I know the face—the eyes, for a fact—and that pug nose—seems like I saw that before, but you can often be fooled. I don't remember any red-head. And I surely would remember a fellow's hair, especially if it was red. You don't often notice the color of a fellow's hair, but when it's red you do."

"Well, keep your eyes peeled," said Shadow Loomis. "I guess we better scout around, Hawkins, each one of us, and find out what's going on over in Pelham."

We decided to do that. Our captain called us back to the table, and told us how he wanted us to play the spy, two boys always together going in different directions, to quietly find out what that red-head was doing here, and to see whether or not the Pelham gang had something to do with it. They most likely would get somebody to pick on us, and act as though they didn't know anything about it. So Shadow and I were made partners, and away we went. Our way, according to our captain's orders, was across the river, through Pelham, and out beyond the barren space known as Burney's Field.

We took a canoe and paddled across the river to Pelham. We saw a thin ribbon of smoke going up from behind the little old shack that Briggen the Pelham leader, called his headquarters. We beached the canoe and walked up. A bunch of Pelham fellows sat around a fire. One fellow, sitting on a log, caught sight of us right away, and jumped up. The other Pelhams saw him do that and turned to look at us, and then they too—all but Briggen himself—got up from their places around the fire and stood waiting as though they expected us to start something.

"Hello, Hawkins!" said the boy who had been sitting on the log. "We don't see each other often, do we, kid? Shake hands, won't you?"

"Sure," I said, stepping up. "Well, if it ain't our old friend Scraggs. Look here, Shadow. Do you remember this bird?"

"Think I do," said Shadow, remaining where he was, his hands in his pockets, and paying no attention whatever to the hand that Scraggs held out to him. "Last time I saw him, I think, he was gettin' thrown out of Sadler's Seventeen gang, for stealing."

"What! You," cried Scraggs, but I stopped him short.

"Hold on," I told him, "no use getting peeved about that, Scraggs. I guess it's true, all right, because I was there, too. But you don't have to go telling the Pelhams all about that, Shadow it's not just the fair and square thing to do. Forget it, Scraggs. Anybody can make a mistake once. You don't have to worry about that now, if you're playing the game fair and square—"

"Sure I am, Hawkins," he broke in; "what do you think? You know I played fair and square. Sadler will tell you that. I know I made a mistake that time I took that boy's suspenders. But I been fair and square ever since."

"What you doing over here in Pelham?"

"Oh, I been bummin' around with these fellows for a long time, now," said Scraggs.

"Well, you better watch your step!" put in Shadow, sharply. "You won't be fair and square for any long time if you hang around here."

"Hush, Shadow," I said, "don't let the Pelhams hear you—it'll only stir up more trouble. But Scraggs, maybe you can tell us—about any red-heads—"

"Oh, you mean those two brothers—who joined the Pelhams—"

"No; I mean a different one—a fellow who has eyes something like yours, and a nose that looks a little like yours, but his hair is as red as fire."

Scraggs shot a quick look from me to Shadow, and back to me again.

"No," he said. He shook his head a little, and said again: "No."

"All right, Scraggs. That'll be all. Goodbye, and look out for holes in the sidewalk."

* * *

None of us boys found out anything that day. But the next day, as I was coming down the river path to the clubhouse, I met another red-headed boy who walked past me in a hurry and went on up to the main road. I turned around to watch him, but he never looked back once. "By Jinks!" I said to myself, as I looked at the red hair that showed under his cap, "how come so many red-heads around this river bank all of a sudden?"

I waited until I saw him disappear around the corner and then I went on down to the clubhouse. Our two new members, Arthur and Walter, were explaining something to the other boys who sat around the table waiting for our meeting to start.

"Here's Hawkins now," said our captain, as I came in; "you tell him about it."

"What's up?" I said. "You don't mean to tell me it's more red-headed kids—"

"Exactly what they've been telling us," said Shadow Loomis, with a grin. "Hawkins, there must be a red-head club near here, somewhere."

"It was this way, Hawkins," spoke up Arthur, "when we left home today a boy on the other side of the street got up from the curb where he was sitting and followed us. When we got to the next corner we waited for him. But he didn't say anything—just passed on."

"Aw, shucks!" I said; "that doesn't mean he was following you. He might have been just sittin' there and got up—he would have got up at that same time whether you had started down the street or not, maybe—"

"Wait a minute!" broke in Shadow. "Give these kids time to tell it."

"All right, tell it," I said.

"Well," said Arthur, "when he passed, we took a good look at him. He had red hair."

"Goodnight!" I said. "Won't I ever stop hearing about red-heads? Why, I just passed one myself on the river path. Who was he—the same one who double-dared Jerry to come out—"

"No; he was different. Taller, a little, and better looking."

"So you think he was following you?"

"Bet you a dime he was."

Well, I told them to hold a meeting and we would see what could be done. After the meeting Dick told us to get out again, in twos, and spy around, and to be very careful. He let Arthur and Walter go as partners, because he didn't like to separate the brothers, and Shadow and I went again.

"Keep your eye on those two, Hawkins," whispered Shadow to me, as we followed the brothers out.

"Don't worry," I said; "you and I are going to play spy all right—but we're going to spy on those two spies."

"They've got something coming to 'em, I'm afraid," said Shadow, "some old grudge that they had against them before they moved down here."

"I don't know about that," I said; "I'm thinking a whole lot, though."

"Don't go that way," said Shadow, "let's take this short cut, and we're bound to meet them on the other side of the woods where the clearing is."

So we took the path under the trees, and within a short time we came out at the bend of the river, where we sat to wait. But we waited too long; I knew that something had happened to keep those two brothers. There had been more than plenty time for them to walk this far, even at the longer, round-about distance, so I said to Shadow:

"Maybe I'm wrong, so you stay here and wait for them. I'm going back along the roundabout way and see if I can get a sight of 'em."

I walked fast along the path. It wasn't long until I saw something. Two boys, sitting under a big round tree. I was just about to shout to them, but all of a sudden the sunlight fell upon them and I knew they weren't Arthur and Walter. No. For as the sunlight fell upon their heads, I saw it glinted copper-colored in their hair.

"Red-heads!" I muttered, as I came to a stop, and thanked my stars I had not shouted. The next second I knew I had no time to lose; they had leaped to their feet and were coming my way. I shinned up the nearest tree—it was a wide-spreading tree, with low branches, and easy for me to pull myself up, swing one leg over the wide bough, and lay there, quietly. The two red-heads came right under the very tree in which I was perched, and sat down again.

"They're coming," said one. "They must have caught the two kids."

In a few seconds I knew what they were talking about—there came into view about a dozen boys—two in the middle were being pushed and dragged—and I saw these two in the middle were Arthur and Walter. I wished I had told Shadow to listen for a signal—but then, what could we two have done? I lay still up on the bough, as the crowd stopped under the tree, and the strange boys made a circle around Arthur and Walter. And in amazement I stared at them, as they all took off their caps and threw them in a pile at the base of the tree, and I saw that they were all red-heads—the one who now stepped up to Arthur and looked into his face was the one with the fiery hair—by Jinks! you wouldn't think anybody's hair could be so red as that—and that's the thought that started me thinking right away—you see.

"Well!" he sneered at Arthur, "you, big boy, thought you could sneak out of Briggen's gang and join Hawkins' club, eh? Well, you can't do it without takin' a lickin'—and oh, boy, what a lickin' you're goin' to get, now! Look here, fellas," he continued, whirling around at his red-headed pals; "here's the guy who has a lot of fun calling me a red-head—everywhere he sees me he yells 'red-head' at me and makes fun of me—"

"I did not!" snapped Arthur. "I know better than to do that. I never saw you before—"

The fiery-haired one slapped him across the cheek. "Don't talk like that to me!" he hissed.

But here one of the other lesser red-heads spoke up.

"Don't strike him like that, boss," he said; "we got rules, you know in this red-headed league."

"Sure you have rules," snapped the leader; "ain't that why I'm the boss of this league you guys formed? It's a rule, ain't it, that the fellow with the reddest hair is boss, ain't it? Well, I'm that one, ain't I?"

"Yes, worse luck," growled the other; "if you didn't have that good red hair, slay me if I wouldn't punch your ugly map for you. So would these others. We don't like the rough way you treat the kids who call us red-heads—"

"What?" yelled the fiery-haired one. "Why, didn't you fellas form this red-headed league to teach other kids not to call you red-heads? Didn't you—"

"We know it!" snapped the other. "But we got rules how to do it—and you don't have to slap 'em in the face just because you get your temper up—that isn't the way—"

"Are you goin' to live up to the rules, or ain't you?" asked the leader.

"Look here," spoke up one of the two red-heads whom I had first seen sitting under the tree, "don't get too flip, boss. We said we'd call the red-dest haired fella boss and let him give us orders, and we will stick up to what we said, but don't go fightin'—it isn't any good."

"Don't you give me any of your sass," said the red leader; "when you reported a fella who called you red-head, we all got him and made him sorry, didn't we. Well, now, I tell you this fella here and his brother called me a red-head every time they saw me—"

"I never saw you before!" repeated Arthur. "There's only one thing you're wanting us to get licked for, and that is for leaving Briggen's Pelham gang—and you know it!"

I could have told what would happen, and it did—the red-headed leader shot his hand out and it caught Arthur square upon the chin. He fell backward, and Walter caught him. At the same moment two of the red-heads stepped out of the circle and up to the fiery-haired one, who backed away from them, over toward where I lay right above him on the bough.

"By hickory!" said one, "if your hair wasn't as red as it is, I'd punch you myself—"

I reached down from my perch—my right hand, fingers outstretched—"Punch him then!" I yelled.

For all of a sudden, while I lay up there on that bough, something in the voice of that fiery-headed braggard had started old remembrances and I grabbed hold of that fiery red hair and snatched a handful—

What? Such a handful! Why, I had ALL of it! All of that red hair that had made him the tyrant of the red-headed league was in my hands, and there below the bough on which I hung stood a bunch of the most surprised boys—startled by my sudden shout and amazed more at the black-headed youth from whose head I had snatched the red wig—it was old Scraggs himself! Briggen's pal—

He got away! Quickly he made his departure—because the red-headed boys were too surprised to come to their senses, before Scraggs was gone. But a shout was raised within a few seconds, and then they were after him—every one of those red-headed boys who had been fooled by that gloriously red wig—they were like a nest of mad hornets turned loose now, when they saw how they had been tricked into helping this pal of the Pelhams to give punishment to our two new members.

"Come on, Arthur!" cried Walter. "You can get a crack at 'im for slappin' you that-a-way."

But I had shinned down from the tree, now—I had each one of those brothers by the arm, and I said: "No! With a capital 'N.' We are going right back to the clubhouse and mind our own business."

"But we ought to let Art take one crack at 'im—" protested Walter, excitedly.

"Don't worry," I said, and I had to chuckle at that; "those red-tops will catch him, don't worry, and we will let them handle him."

Which we did.

(Copyright, 1928, Robt. F. Schulkers.)

"MY FAVORITE BOOK"

Prizes announced each Saturday for Best Letter, Story or Poem

READ THE RULES CAREFULLY

In our next contest the title must contain the words: "MY FAVORITE BOOK." You must write a letter or verse or story.

Write on one side of paper only.

Your composition must be original. You must write it without assistance from older persons.

Manuscripts or drawings will not be returned unless accompanied by self-addressed and stamped envelope.

All contributions must bear the writer's full name, address, and age. Don't forget to give your age.

The contest is open now. It will close next Saturday at midnight; all contributions must be received by that time.

Prize-winners will be announced December 8.

The Prize will be a Seckatary Hawkins Adventure Book.

Address all submissions in this contest to Seckatary Hawkins, care The Examiner Peterborough.

A Letter From The 'Seckatary'

Dear Club Members:

Many of our members write to me asking what is my favorite book. And it is a hard question for me to answer, because I like so many books, and reading is one of my favorite hobbies. I have read a lot of fine books, and many of them I read over and over again. But if I had to name one of them that I think I liked the best, I guess it would be "Treasure Island" by Robert Louis Stevenson. I never get tired of reading it over and over, and that is the best way to tell it is a favorite book. I like the descriptions of the places where the ship sailed, and I like the character drawing of the pirates, and especially the quaint humor of old John Silver with the wooden leg and his parrot. And then I like the story of the hidden treasure, and maybe I like it, too, because the chief character in it is named Jim Hawkins.

But there are books and books; and while we might single out one to be a favorite, another boy or girl might not agree with us and have a favorite of their own.

Now, let's all write down what we think is our favorite book, and tell why we like it. The title of our contest this week will be "MY FAVORITE BOOK." This kind of a contest will be of great interest to all of our members, because it will give you an idea of your fellow-members' favorite reading, and at the same time it will suggest to you the names of many good books that you will be glad to know and read for your amusement. With boys and girls could have a great deal more pleasure out of books, if they only knew what books to ask for. Now we are going to try to make up a good big list of all that is best in the young folks' library, and this list will be a good item for all of us to clip out and paste in our scrap books. And I want every member of our club to take part in this contest—just sit down and write me a long letter and tell me what is your favorite book, and then proceed to tell me why you like it.

The prize for the "Funniest Experience" competition is won by Alma Thompson, Hartley Avenue.

Her letter is printed first, and then there are a lot from other members. Now, get YOUR letter in next week—resolve to have at least one printed this year.

Hello Seck:

It is o.k. to send in a continued story? It isn't very long, three chapters. I wish you would tell me as soon as possible as I am very anxious to know. Here is my story.

My Funniest Experience.

About two years ago, when we lived in the country, my cousin and I had a long way to go to school. There was a short cut through a field near the cemetery. We sometimes went this way in the morning but we always went around by the road at evening. One day as we were coming home from school, it was late and we were both getting frightened. "It is getting dark," said Delorious, "lets go through the short cut." "Oh," I gasped, "it's too spooky." "I'm not afraid," declared Delorious, "come on." I followed her but my legs were wabbling under me. We walked very fast for it was now quite dark. Every little noise my heart rose in my mouth. We were nearly past the cemetery when we looked up. "Oh horrors," I cried, "spooks, witches, ghosts, run Delorious, look!" Delorious didn't stop to look but ran. We ran all the way home which was good five blocks. We arrived home all out of breath and mother asked us what was the matter, but we didn't tell her because we were too ashamed.

Dad looked very worried and we asked him what was the matter and he told us that Billy, our favorite cow was missing. "She went towards the cemetery," said Dad. Delorious looked at me and I looked at her. Then we both said good-night and crept upstairs to bed.

The next day dad and my uncle Tom went to look for Billy (it was Saturday and we had no school). In a little while they came back with Billy. "Where did you find her?" asked mother. "We found her in the cemetery eating the grass." Delorious and I both laughed out loud. "What are you laughing at?" said dad. Delorious told them of our funny experience and we all agreed that it was a funny experience.

Yours fair and square,
Alma Thompson.

Hartley Ave.

I will be glad to see your serial story, Alma, if it is your own composition, and will then decide whether I can print it.

Dear Seck:

One cold winter night some of my girl friends and I were asked to a sleigh-drive party, out in the country. We bundled up warm and prepared sandwiches, cakes and candies. At seven o'clock a team of horses and a large sleigh parked in front of our house, where all the girls met. We piled into the sleigh and started off. When the horses were well on their way they started to get restless and the driver, not being experienced, jumped out, telling us to do the same. We were too frightened to jump, but two of the girls were thrown off by the jerk of the sleigh and landed in the snow. The box of sandwiches went flying and another girl soon followed them. It was so funny we just had to laugh. It seemed as though the horses were enjoying the fun as well as we were. I say fun, although some people would not have called it fun. One or two of the girls saw the danger and jumped, but another girl and I held right on. It seemed as though the horses were never going to stop running, when they started to climb a hill. I held my breath as they turned a corner, then all of a sudden the top of the sleigh came off and dumped us into the snow bank. My girl friend looked so funny with her hat on one side that I sat there laughing, not realizing how funny I looked myself. Soon the girls gathered up again, and we started out with a new driver and a very happy bunch, even if we were a little shaken up. We arrived at the house and enjoyed telling our friends of our great adventure.

Hoping this will win a prize

Yours fair and square,
Hilda Storey.
294 Mark Street.
Peterborough, Ont.

That was, indeed, an adventure, Hilda, and it was a good thing you were able to laugh!

Dear Seck:

I should be ashamed of myself for not writing you. So I am going to try and win this prize. I hope I win, but this is not a true story.

One day two other boys and myself were up in the north, we had three guns, and one morning we were going out and we came across a bear track. We had two blood hounds. We were going through the woods, when I picked up a snow ball and was going to hit a tree, just then I saw the bear. It was on its hind legs, I threw the ball and hit it in the eye, but we never saw it afterwards.

Yours fair and square,
Garnett Howden.

Fowler's Corners, Ont.

You are really living up to your club motto when you tell me the story isn't true, Garnett. It is a very good fiction story, though.

Dear Seck:

I thank you very much for the badge which I just received. I think my funniest experience happened when I lived in the country.

One day I was leading my calf on a rope. He was about two months old. He led alright for a while, then some flies settled on his back, then he started to run for all he was worth. I was at the end of the rope, I was going as fast as my legs would take me, all of a sudden I fell down and the next thing I saw my calf eating grass in the orchard.

Yours fair and square,
Gerald Perks.

88 Douro Street,
Peterborough, Ont.

That WAS a funny experience, Gerald. I wonder if the calf enjoyed it?

Dear Seck:

One evening I went down Pour Creek in St. Catherines. I saw something which I did not know what it was, but when it saw me it darted into the water. It soon came out again, farther down the creek. It kept on doing this until it came quite near me. I tried to catch it but it darted so quickly I could not do it. I kept on trying until it got quite late. Then I went home. Now I think I know what it was. A trout.

Yours fair and square,
Evelyn Lawless.

McFarlane Ave.,
Peterborough, Ont.

If it was a trout, Evelyn, it couldn't come out of the water. Maybe it was a frog.

Dear Seck:

I have joined about two weeks ago and have not received my pin yet. Will you please send me it soon. I am enclosing five members. They are all from Peterborough.

Well, I guess I will close for now. Hoping you will receive many members.

Yours fair and square,
Phyllis Perdue.

128 Sutherland Street,
Peterborough, Ont.

The pins were delayed, Phyllis, because I didn't have enough to go around our more than 3,000 members.

Dear Seck:

This is my first letter to your page and I thought I would tell you about my trip to Niagara Falls.

We started away very early in the morning and arrived in Toronto at 11:30 There we got my sister and after riding for sixty miles we arrived at the Falls. It was a very beautiful sight. We were on the Canadian side, but could feel the cool spray. After staying there about an hour we started for home. We arrived home about 11:00 o'clock in the evening, after a very enjoyable day.

Yours fair and square,
Donald Hendren.

R.R. No. 3,
Peterborough, Ont.

That certainly must have been an interesting trip, Donald. I wish I could have been with you.

Dear Seck:

I am sending in a drawing, a composition, and this small letter hoping to win one of your big books of, "The Adventures of Seckatary Hawkins and his club." I have been reading the story every week and like it very much. I am just a new member, but I read the story long before I joined. Before it was published in the Examiner I used to read it from the Buffalo Sunday Times. I am glad you sent me my pin and membership coupon as I wanted to join in the contests of the club and I thank you very much for the trouble you have went to.

Yours fair and square,
Arthur Beauclerc.

563 Sherbrooke Street,
Peterborough, Ont.

We're glad to have you in our branch of the Club, Arthur.

Dear Seck:

Hearts, like doors will open with ease.
To very, very little keys;
And don't forget that two are these:
"And thank you sir," and if you please.

Yours fair and square,
Donald Meredith.

That's a very nice verse, Donald. Is it your own composition?

Dear Seck:

I have got my card and button. I appreciate them very much. I am going to try to uphold the club motto, "Fair and Square." I am going to try to win one of those adventure books. You have very nice stories put in the paper every Saturday.

Well, I will close now, hoping you will have this letter, which is my first one, printed in the paper.

Yours fair and square,
Billie Brooks.

Peterborough, Ont.

Welcome to our circle, Billie. Do try the contests—and write letters. I just love to get letters.

Dear Seck:

I am a new member. I received my pin and card on Wednesday. Thank you. Seck could I send in stories that I have read. I am sure they would interest the other members. I do not mean for a prize but just as a help. The stories are very short and interesting.

Yours fair and square,
Vera E. Kilcher.

264 Reid Street,
Peterborough, Ont.

I'm afraid, Vera, I haven't room to print stories that are not original. I have never had room yet to print all the names. But I would like to have a story written by you.

Dear Seck:

I am writing to you for my brother and sister who want to belong to our Club. Alvia is six years old on July 21, 1928 and Anna is five years old on January 10, 1929.

Yours fair and square,
Alfreida Logan.

Havelock, Ont.

I'm glad to have your brother and sister in the Club, Alfreida.

Dear Seck:

I thank you very much for the pin you sent me, and also for the card. I like the pin very much. I do not think I will be able to join in any of the competitions you send out because we cannot get the paper in time out here, but only for that I would like to join in some.

I let all my friends see the pin you sent me, and they all thought it very nice. I have just read the story of you getting scared, and I hope Arthur and Walter won a prize, for they deserved it.

This is not a very long note, but I must close now.

Wishing you and your club the best success.

Yours fair and square,
Norman Deacon.

Gainsboro, Sask.

It's nice to hear from a member so far away, Norman, and if you wish to try some of the competitions I'm sure the members will allow me to extend the time limit a few days.

I am writing to thank you for my button. I will write some stories soon and hope I win one of your books.

Yours fair and square,
Frank McNulty.

289 Hunter St.

I'll be looking for your stories, Frank.

And now we will close our meeting for this week. Don't forget to write that letter about your favorite book and rush it in.

Till next week, 'bye,

Seckatary Hawkins

A BOOKISH PASSWORD

Last week's password was the old tried and trusty password to success—"Don't Give Up the Ship." Believe me, if you keep that for your life's password, you'll be on top of the world some day. A fellow who is a quitter isn't fair and square to himself; but the one who sticks to a thing until it is finished is a sure winner.

This week we are going to have about the easiest password that was ever given to our members to figure out. Here it is:

F—I—Y—A—E—.

Fill in the missing letters and you will have what most of us liked best in the way of stories when we were very small and even now, when we are a little older, we always like to recall to mind those same old stories, which contain all the legends and traditions of all nationalities.

Fill out the blank and send it to Seckatary Hawkins, care of The Examiner, Peterborough:—

MEMBERSHIP APPLICATION

SECKATARY HAWKINS:

I wish to be enrolled as a member of The Examiner Seckatary Hawkins Club. I am enclosing a two-cent stamp for my club badge and certificate.

My Name is.....

Street Address or R.R.....

Day Month Year

City or Town..... My Birthday.....

Next Week's Birthdays

Sunday.

Ernest Armstrong, 372½ Water street.
Norma Bullied, Havelock.
Camilla Campanaro, 553 Elm street.
Geraldine Coughlin, R.R. No. 4, Lakefield.
Helen Hickson, R.R. No. 1, Peterborough.
Mary Hynes, 501 Elm street.
Carl Hope, 576 Sherbrooke street.
Earl Hope, 576 Sherbrooke street.
Jack Loucks, 480 Donegal street.

Monday.

Wilbert Armstrong, 372½ Water street.
Gerald Brown, 144 Rogers street.
Ray Clifford, 710 Water street.
Ollie Henry, 610 Armour road.
Donald Manley, R.R. No. 8, Peterborough.
Frances Simmons, Crawford's Grove.
Alfred Thrower, Campbellford.
Earl Wood, Campbellford.
Muriel Routley, 452 Park Street.
Ida Sage, 433 Chambers street.
Harold Bucknell, 529 Albert street.

Tuesday.

Rosy Campanaro, 553 Elm street.
Darcey Dunlop, R.R. No. 1, Ida.
Eleanor Flynn, 47 McDonnel street.
Stewart Hayes, 300 Pearl avenue.
William Milliken, 53 Burnham street.
Ruth Telford, 80 Bennett street.
Marie Thomas, 271 Thomas street.

Wednesday.

Irene Constable, 533 Harvey street.
Audrey Dainton, 180 Auburn street.
Jack Lynch, 420 London street.
Jack McNulty, 476 Hunter street.
Frankilna Patterson, 59 McDonnel street.
Beverly Rogers, McFarland avenue.
Bruce Thompson, 89 Park street.
Gaven Saxby, 352 Smith street.
Margaret Whatman, 211 King street.

Thursday.

Julius Abramson, 289 George street.
Gladys Bebee, 680 Water street.
Thelma Pattenden, 612 Armour road.
Betty Scott, 497 King street.
Phyllis Watson, 182½ Hunter street.

Friday.

Jack Derocker, 341 McDonnel street.
John Franklin, Lakefield.

Saturday.

Madeline Buchanan, Havelock.
Dorothy Herron, 421 London street.
Mary McNevan, 32 Benson avenue.
Frances Pollard, 141 Dunlop street.

Our Members

HAWKINS—TAKE 14—14—Wilde

Maxwell, Hazel, 101 Simcoe St eet. Born Sept. 8, 1920.
Maybee, Bob, 493 Gilmou Street. Bo n May 31, 1915.
Maybee, Jarvis- 495 Gilmour Street. Bo n July 1, 1925.
Meeks, George, 354 Euclid Avenue. Born July 2, 1915.
Meharry Madge, 42 Victo ia Avenue. Born Dec. 21, 1914.
Mellays, Isabelle, Lakefield. Born Feb. 6, 1920.
Mellen, Neal, Chemong Road. Born Dec. 20, 1914.
Menogue, John, 440 Driscoll Terrace. Bo n Ap il 31, 1921.
Menzie, Birdie, Havelock. Bo n Ma ch 5, 1912.
Menzie, Ethel, Havelock. Born June 17, 1915.
Menzies, Jack, 138 Park Street. Born Dec. 9, 1918.
Meredith, Donald, 490 Sherbrooke Street. Born Oct. 4, 1920.
Meredith, Willie, 490 Sherbrooke Street. Born Aug. 25, 1916.
Merrett, Dorothy, 339 Burnham Street. Born May 1, 1916.
Merrett, Emily, 339 Burnham Street. Born June 30, 1914.
Metcalfe, Fred, R.R. No. 2. Born Oct. 31, 1916.
Middleton, Betty, 393 Water Street. Born Feb. 10, 1919.
Middleton, Daisy, 107 Smith Street. Born Dec. 8, 1916.
Middleton, Earl, 107 Smith Street. Born July 8, 1915.
Middleton, Edna, 107 Smith Street. Born Sept. 3, 1912.
Middleton, Johnny, 267 Sherbrooke Street. Bor May 3, 1921.
Mildenhall, Willie, Indian River. Born Sept. 21, 1928.
Miles, Manuel, 378 Queen Street. Born Feb. 13, 1928.
Millen, Gordon, 533 Waterford Street. Born Dec. 9, 1911.
Millen, Harold, Chemong Road. Born Sept. 21, 1916.
Millen, Isaac, 533 Waterford Street. Born March 13, 1916.
Millen, Lena, Chemong road. Born April 4, 1912.
Millen, Norman, 533 Waterford Street. Born June 9, 1921.
Millen, Ray, 540 Gilchrist Street. Born Oct. 13, 1922.
Millen, Roy, 540 Gilchrist Street. Born Oct. 13, 1921.
Millen, Vincent, Chemong Road. Born June 27, 1913.
Miller, Edward, 334 Aylmer Street. Born Aug. 8, 1919.
Millett, Gordon, 720 Water Street. Born Jan. 16, 1917.
Miller, Harold, 221 George Street. Born Feb. 8, 1915.
Miley, Vera, R.R. No. 7, Keene. Born Jan. 4, 1923.
Miller, Helen, 246 London Street. Born Dec. 9, 1922.
Millen, Willie, R.R. No. 7, Keene. Born April 22, 1920.
Milliken, Isabell, 253 Burnham Street. Born Jan. 11, 1920.
Milliken, William 253 Burnham Street. Born Jan. 27, 1914.
Mills, Betty, 631 Dawson Street. Born Aug. 19, 1917.
Mills, Ernest, 563 Sherbrooke Street. Born April 21, 1922.
Mills, Jeffy Campbellford. Born Nov. 4, 1919.
Mills, Gladys, 610 Bethune Street. Born Nov. 7, 1921.
Mills, Lillian, 610 Bethune Street. Born May 23, 1916.
Mills, Pearl, 673 George Street. Born April 9, 1913.
Mills, Verna, 742 George Street. Born Dec. 12, 1917.
Minicola, Alfred, 175 Mark Street. Born Nov. 16, 1915.
Minicola, Jack, 537 Elm Street. Born Sept. 16, 1916.
Minicola, Marcella, 531 Elm Street. Born Jan. 16, 1916.
Minicola, Paul, 537 Elm Street. Born Jan. 16, 1919.
Mitchell, Helen, Millbrook. Born April 24, 1918.
Mitchell, Mildred, 182 Hazlett Street. Born July 15, 1920.
Moffat, Alma, 492 George Street. Born March 9, 1919.
Moffat, Kenneth, 492 George Street. Born May 11, 1920.
Moher, Mary, R.R. No. 4, Lakefield. Born July 3, 1917.
Moher, Nora, 238 Cady Street. Born Dec. 16, 1916.
Moher, Willis, R.R. No. 4, Lakefield. Born April 7, 1913.
Monagraw, Helen, 29 James Street. Born Aug. 24, 1919.
Monagraw, Mary, 29 James Street. Born Dec. 22, 1916.
Montgomery, Cecil, 46 Lisburn Street. Born March 17, 1916.
Montgomery, Hector, 160 Bunson Avenue. Born Feb. 9, 1917.
Montgomery, Mary, 373 Bethune Street. Born June 21, 1919.
Montgomery Sherman, 47 Cooge Street. Bor July 22, 1919.
Montgomery, Stuart, 193 River Road. Born Dec. 25, 1915.
Montgomery, Tom, Bunson Avenue. Born April 11, 1920.
Montgomery, Viola, 48 Lisburn Street. Born Sept. 4, 1920.
Montamesi, Joseph, Russell Street, Lindsay Born April 15, 1914.
Moore, Cameron, Lakefield. Born Feb. 29, 1919.
Moore, Clifford, 208 Rubidge Street. Born Jan. 1, 1917.
Moore, Donald, Box 162, Campbellford. Born Oct. 2, 1923.
Moore, Phyllis, R.R. No. 2, Born Nov. 12, 1914.
Moor, Jack, 322 Chamberlain Street. Born Dec. 8, 1920.
Moor, Remor, 482 Chamberlain Street. Born May 24, 1920.
Morden Ruth, 720 Stewart Street. Born May 19, 1920.
More, Olive May, Young's Point. Born Nov. 22, 1915.
More, Rosie L., Young's Point, Born Sept. 18, 1914.
Morley, Olive, 46 Jackson Avenue. Born June 30, 1915.
Morrel, Vernon, 293 London Street. Born Jan. 7, 1924.
Morrissay, Albert, 56 Glenelg Street, Lindsay Born April 19, 1921.
Morrison, Hugh, Box 542 Lakefield. Born April 11, 1916.
Morrison, Jack, Lakefield. Born April 18 ——
Morrison, Robert, Campbellford. Born Feb 19, 1917.
Morrison, Shirley, 237 Princess Street. Born April 27, 1921.
Morrow, Adelle, Russell Street, Lindsay, Born Dec. 17, 1920.
Morrow, Clifford, 733 Water Street. Born Aug. 25, 1917.
Morrow, Dorothy, 733 Water Street. Born March 26, 1916.
Morrow, Grant, 815 Water Street. Born June 13, 1914.
Morrow, Harold, 133 Water Street. Born April 3, 1919.
Morrow, Jim, 131 Benson Avenue. Born Sept. 26, 1913.
Morrow, Walter, 131 Benson Avenue. Born June 21, 1920.
Moth, Bertha, 39 Downie Street. Born Aug. 13, 1918.
Mortimer, Douglas, 380 Burnham Street. Born July 1, 1918.
Mortimer, Jack, 386 Burnham Street. Born April 27, 1921.
Mortlock, Bert, Birdsall. Born June 6, 1916.
Mortlock, Edith, Birdsall. Born March 28, 1914.
Mortlock, Ethel, Birdsall. Born Sept. 5, 1914.
Mowry, Eddie, 208 Landsowne Street. Born May 1, 1921.
Mowry, Douglas, 208 Landsowne Street. Born March 10, 1916.
Mowry, H., 535 Gilmour Street. Born Aug. 12, 1913.
Mowry, Kenneth, 535 Gilmour Street. Born June 7, 1921.
Mowry, Regie, 535 Gilmour Street. Born June 27, 1920.
Moucutcheon, Hazel Havelock. Born May 24, 1919.
Muir, Kitchiner, Armouries, Murray Street, Born Dec. 3, 1915.
Mundill, Russell, 270 Dublin Street. Born Jan. 27, 1919.
Murphy, Blanche, 434 Park Street. Born Nov. 3, 1913.
Murphy, Helen, 53 Smith Street. Born June 1923.
Murphy, Johnson, 49 Elm Street. Born Nov. 30, 1915.
Murphy, Marcelle, 454 Park Street. Born March 18, 1918.
Murphy, Roy, 260 Murray Street. Born March 7, 1914.
Murdock, Florence, 10 Georgina Street, Lindsay. Born Dec. 17, 1921.
Murdock, Margaret, 10 Georgina Street, Lindsay. Born Jan. 24, 1913.
Musther, Albert, 558 Chamberlain Street. Born Nov. 3, 1917.
Myers, Marion, Indian River. Born May 28, 1919.
Myers, Winston, Indian River. Born June 7, 1916.
Myles, Aileen, Warsaw. Born Aug. 9, 1916.
MacDonald, Ann, 300 London Street. Born Sept. 18, 1916.
MacDonald, Alex., 179 Edinburgh Street. Born Sept. 11, 1925.
MacDonald, Jack, 179 Edinburgh Street. Born Sept. 14, 1921.
MacDonald, Owen, 179 Edinburgh Street. Born April 27, 1924.
MacDonald, Tom, 554 Sherbrooke Street. Born May 17, 1921.
Maclaste, Rody, 278 McDonnel Street. Born May 17, 1918.
MacKay, Carl, 327 Sherbrooke Street. Born July 27, 1915.
McKay, Kenneth, 327 Sherbrooke Street. Born June 29, 1917.
MacNaughton, Lois, Young's Point. Born July 30, 1914.
McArthur, Archie, Havelock. Born May 12, 1912.
McArthur, Roy, Havelock. Born Dec. 29, 1914.
McNair, Clarence, 161 Hunter Street. Born Nov. 27, 1918.
McNaughton, Mary Alice, Young's Point. Born Aug. 10, 1916.
McNulty, Frank, 289 Hunter Street. Born Nov. 13,

Interesting Reading for All the Family

November 24, 1914.

The Peterborough Patriotic fund has passed the $7,000 mark.

Members of the local fire department have joined up with the Home guards.

November 24, 1915.

Pte. George Curson, 309 McDonnel street, a local member of the 2nd Battalion, lost his life when the British Hospital ship Anglia struck a mine.

November 24, 1916.

Another 93rd Battalion mmeber has given his life for the Empire. It is officially reported that Pte. Bruce Clarke of the 5th C.M.R., and formerly of the 93rd Battalion, who three weeks ago was reported wounded, has succumbed from his wounds.

November 24, 1917.

Pte. P. P. Horton, formerly of the 93rd Battalion machine gun corps, and Pte. Victor Blaker, of the infantry, Alderville, are reported killed in action.

Pte. H. E. Ireland, formerly of the 93rd Battalion, is reported wounded and missing.

Pte. John Dunn, formerly of the 59th Battalion, Peterborough, is reported as seriously ill, and Gunner Herbert Wilson of the 26th Battery, Peterborough, is reported gassed.

November 24, 1918.

Sunday.

IN DAYS GONE BY

What Peterborough People Read in The Examiner.

25 YEARS AGO TO-DAY.
November 24, 1903.

The Examiner to-day issued a special Industrial power edition giving reasons why industries should settle here.

The number of hunters' licenses issued this year locally was 131 as compared with 115 in 1902.

Rev. Father O'Sullivan gave an address in the T. A. S. Hall on the works of Dr. W. H. Drummond, giving a number of reading from "The Habitant."

Clerk S. R. Armstrong announces that on Thursday next, Peterborough and Ashburnham ratepayers will vote on the proposed union.

TEN YEARS AGO TO-DAY.
November 24, 1918.

Was a Sunday.

UNCLE WIGGILY

By HOWARD R. GARIS

To-day's Bedtime Story

UNCLE WIGGILY AND THE KIND RAIN.

(Copyright, 1928, by McClure Newspaper Syndicate.)

As I told you in the story last night, the Fuzzy Fox, dressing up in a Hallowe'en suit of chicken feathers like an ostrich bird, had come to live in the empty stump house next door to Uncle Wiggily's bungalow. The Fox was going to slip out in the night and catch the rabbit.

"Ha! Ha!" chuckled the Fox when Uncle Wiggily had let the bad chap come to live in the empty stump for one snowball a month rent. "He doesn't know I'm the Fox! He thinks I'm an ostrich! Oh, this is a good joke!"

The Fox, who had fastened chicken and bird feathers all over his fur with

sticky gum from the pine tree, sat down in the empty stump house to wait until it was dark, when Uncle Wiggily would be asleep.

"Then I'll just step over, break a window or door to get in his bungalow, and I'll have him," thought the ostrich Fox. The feathers he had stuck on himself ticked a bit, but he didn't mind that.

"It's worth being tickled to catch a rabbit!" chuckled the Fox.

Uncle Wiggily watched the ostrich bird, as he thought, go in the empty stump. Then the rabbit gentleman took down the To Let sign he had placed outside and began to hop back to his bungalow.

"What are you doing, Uncle Wiggily?" grunted Mr. Twistytail, the pig gentleman, as he waddled along just then. He was very fat was Mr. Twistytail.

"I just took this To Let sign down off my extra stump house," said the rabbit. "I'm letting a very nice chap live in it for the winter for a snowball a month rent."

"What sort of a chap is in your stump house?" asked the pig.

"An ostrich," answered the rabbit. "An ostrich, you know, is a big bird and they pull feathers out of his tail for ladies' hats."

"Oh, I know what an ostrich is," said Mr. Twistytail. "You don't need to tell me, thank you. I'll go have a look at this bird," and he waddled over to peer in a window of the stump house. He saw the Fox inside, all covered with feathers sticking on him.

"Yes," that's an ostrich all right!" grunted the pig gentleman. And he was fooled as much as Uncle Wiggily, for it wasn't an ostrich in that house at all, but the Fuzzy Fox!

"I hope he enjoys living there," said Mr. Longears kindly. "After a while I'll have Nurse Jane bake him a rusty nail pie, for I understand that ostriches love to eat rusty nails."

"Yes," grunted Mr. Twistytail, "they do. But don't you want to come for a walk with me now? Maybe you'll have an adventure."

"Maybe," agreed Uncle Wiggily, so he and the fat pig went walking, but they didn't have any adventure. However one was waiting for Uncle Wiggily when he reached home a little later.

It was getting dark and, after he had eaten his supper, Mr. Longears went to bed in his hollow stump bungalow. From the window of the empty stump house next door, the Fuzzy Fox watched, trying not to mind the tickling of the feathers he had stuck on himself.

"As soon as that rabbit is asleep I'll go in and get him!" whispered the Fox. Soon Uncle Wiggily was asleep in his bungalow.

The ostrich Fox opened the door of the stump house and stepped outside. It wasn't far to the rabbit's bungalow.

"If any one sees me," whispered the Fox, "they'll think I'm an ostrich going in Uncle Wiggily's to borrow some bedclothes for I have none of my own, having just moved in."

So the Fox, looking like an ostrich, using a can opener he had in his pocket, began to unlock Uncle Wiggily's door in the middle of the night. And no one saw him—not even the Police Dog. Soon the Fox would be inside.

But there was one friend of Uncle Wiggily who knew the Fox was trying to get in. This friend was the Kind Rain, which was almost ready to fall from the clouds for the weather had turned warm.

"I will save Uncle Wiggily from that Fox dressed in stuck on feathers to make him look like an ostrich," whispered the Kind Rain.

So the drops began to fall. The pattering sound they made awoke Uncle Wiggily. He jumped out of bed to close his window and, looking out, saw on the front stoop a dark form.

"Who is there?" asked the bunny.

"I am the ostrich to whom you rented the stump house next door," said the Fox, making his voice soft. "Come down and let me in. I want to borrow a blanket."

"I'll be right down," said Uncle Wiggily. And then the Kind Rain fell so fast and hard that it melted the sticky pine tree gum by which the feathers were stuck on the Fox. All the feathers came off and Uncle Wiggily saw beneath them the Bad Chap.

"Oh, you're the Fox, and not an ostrich at all!" cried the rabbit. "You can't fool me! Thanks, Kind Rain!" So the rabbit telephoned for the Police Dog, who came and arrested the Fox and took him away. So the trick didn't work after all.

Many trees, shrubs and plants contain rubber and, if proper methods of extraction can be devised, may be grown as crops.

POWER
Westinghouse
Genuine
RADIOTRONS

UX-201-B
UX-121-B
The new Tubes
You should have
in your set

GRANT & THORPE
Authorized Agents for Westinghouse Radios.
Electrical Contractors and Supplies.
418 GEORGE - 'PHONE 798

HOROSCOPE

The Stars Incline, But Do Not Compel

SUNDAY, NOVEMBER 25, 1928

(Copyright, 1928, McClure Syndicate.)

Kindly stars rule today, according to astrology, which reads much of promise in the skies.

The day is favorable to the churches, making for great interest and for plans to extend work.

The clergy should benefit at this time when there will be a general awakening to spiritual as well as intellectual aspirations.

Under this rule prejudices are likely to vanish and to leave the mind open to logic. Preachers are well directed.

Increase in the number of theological students is to be marked, for the stars indicate that many young men will dedicate themselves to unselfish careers.

While this configuration prevails the modern spirit should dominate and whatever belongs to the past in static ideas will have little influence.

Women are subject to a most fortunate government of the stars and under the planetary influences will probably radiate charm and kindliness.

The sway encourages lovers and the evening is declared to be an auspicious time for suitors. It is lucky for engagements to marry.

They who plight troth today may expect prosperity as well as happiness and there is no divorce omen.

The seers sorrowfully prophesy war influences and counsel preparedness, although they forecast all difficulties for foreign countries.

The United States government is to meet many tests for wisdom and stability, which it will pass successfully, astrologers declare.

According to ancient lore women will find this a lucky day for wearing new clothing, which will be serviceable as well as becoming.

Persons whose birthdate it is probably will have a remarkably fortunate year, for friends and sudden opportunities should favor them.

Children born on this day probably will have minds that easily grasp money problems and absorb economic knowledge. Many financiers and bankers are born under this sign.

MONDAY, NOVEMBER 26, 1928

Although Mercury today is in benefic aspect, according to astrology, certain adverse influences are strong.

Under this direction of the stars investments that prove worthless may appear exceedingly alluring. It is a forbidding day for speculation.

Women especially, should guard against the temptation to risk money or to play for high stakes. This applies to love as well as finance.

This is not a particularly favorable wedding day, since a tendency to quarrel is indicated.

It is wise for women in business to attend strictly to routine affairs under this sway, which makes for legal tangles and money losses.

Wise men as well as wise women will resist the impulse to speak hastily or angrily while this rule prevails, for serious quarrels are easily precipitated.

Husbands may be especially exasperating while this configuration prevails, for it is supposed to intensify male egotism.

Russia, Great Britain and Japan are now coming under influences supposed to encourage a desire for arbitration and for peaceable consideration of international problems.

If the stars are rightly interpreted nature will play many serious pranks in the coming winter when extraordinary storms and unusually located earthquakes may be expected.

At this time the younger generation begins to be better understood, if the stars are to be trusted, and new geniuses will begin to be recognized.

The planetary government is exceedingly promising for schools and colleges. New heads of great educational institutions will promote advanced thinking and prepare students for world progress.

Cooking will now attract more attention than it has in recent years, for even fashionable women will begin to consider it one of the fine arts, astrologers forecast.

Persons whose birthdate it is may have many minor temptations in the coming year. They must be wary in conversation and in letter-writing.

Children born on this day may be too impulsive for their own best interests. These subjects of Sagittarius probably will be clever and witty, but they should resist the temptation to speech hastily or sarcastically.

LOCUSTS CREATE PANIC

WESTERLEIGH, N.Y., Nov. 24.—A swarm of locusts descending on this Staten Island city recently caused the calling out of three fire companies and kept police and health officers busy answering phone calls. The locusts devoured bushes, hedges and flower beds.

HERE'S TO YOUR HEALTH

BY DR. FRANK McCOY

"The Fast Way to Health"

© 1928 McCOY HEALTH SERVICE - LOS ANGELES - CAL.

ULCERS AND ABSCESSES

Ulcers and abscesses are practically always caused by a break or slight injury to the skin or mucous membranes of the body, which allows the entrance of various bacteria or toxic substances. Croton oil, ammonia, and turpentine, when injected under the skin, may also produce abscesses.

The mere presence of micro-organisms is not alone enough to cause pus formation. In fact, streptococci and bacilli coli, which are often found in ulcers, are frequently observed in many healthy tissues. The virulence of the bacteria depends largely upon the condition of the individual. Those who are in bad health, with diabetes, febrile diseases, or Bright's Disease, are especially susceptible.

Skin cracks from frostbite, sunburn and scratches are frequently the site for abscess formations.

Foreign bodies, such as splinters, needles and bullets do not usually cause abscesses unless they introduce pus-forming bacteria, or are moved and in this way cause an internal irritation, or unless they manufacture toxic substances through some chemical action with the flesh. They may remain buried in the tissues for years without producing suppuration (the formation of pus).

Although abscesses usually form where there has been a break in the skin, they may also form in the mucous membranes of the throat, stomach, intestines and urinary passages, or the bacteria may work their way through the sweat and oil glands of the skin, when the body's resistance is low, or when it is chronically overstuffed with carbohydrates and fats.

The best method of cultivating an immunity from ulcers and abscesses is to cultivate good health by fresh air, exercise and wholesome food. Once bacteria have gained entry in a rundon individual, they multiply, divide, and form various toxins and poisonous substances, which irritate and even cause destruction of the surrounding tissue. The body counteracts this by producing a dilatation of all of the capillaries in the immediate neighborhood, causing a local congestion which forces the white corpuscles and blood fluid through the capillaries into the neighborhood of the invasion.

The exact effect of the white corpuscles on the bacteria is unknown, but it is supposed that they wage a kind of war, with heavy casualties on both sides. The white corpuscles then undergo a fatty degeneration and die. This forms the white part of pus. Meanwhile the area about this field of combat is cut off by a plugging of the blood and lymphatic capillaries so that the tissues of the abscessed area die and are either digested by the white corpuscles or slough off.

Whenever there is an abscess, we have he typical indications of inflammation, such as redness, soreness, swelling and heat. In deep abscesses there may be severe fever and even delirum. Internal abscesses can usually be determined by an examination of the blood.

In treating abscesses, the physician should place the patient on a diet of fruit or non-starchy vegetables if the ulcer is external, or milk if in the stomach or intestines. Whenever possible an ulcer should be drained to permit the escape of pus. Hot poultices assist in bringing an abscess to a head so that the pus can break out or the abscess be punctured.

QUESTIONS AND ANSWERS

Question: L. B. writes: "I am working in a large office and forced to sit where electric fans are constantly blowing on me. I have had many colds and think that the fans have something to do with it. What do you think about it?"

Answer: In the best ventilating system nowadays the fans are placed in the walls of the building, and fan outward so that the foul air is sucked from the room and borne out into the open air. This makes less draft and is much more effective. Ventilation by fans blowing into the room is very expensive and unsatisfactory. Undoubtedly the strong currents of air, blowing upon the heads and necks of workers make them more subject to colds and earaches and consequently give them more sick days. To avoid colds eat less, exercise more, and in your own case try to sit where the fans do not blow upon you.

Use of Butter, Salt and Salad Dressing.

Question: Mrs. E. R. writes: "I am on your diet for constipation and would like to know whether butter should be used on Melba toast, and whether butter and salt are correct for the vegetables. If salad dressing is used on the salads, what kind?"

Answer: It is all right to use butter on Melba toast, also on vegetables, and it is all right to use salt on the vegetables if they have not been cooked properly. With proper cooking, very little salt is needed. I have a special article on salad dressings, which I will be glad to send you if you will enclose a large self-addressed stamped envelope with your request.

Worry.

Question: Mrs. L. K. asks: "How can you cure worry?"

Answer: By getting rid of any bodily toxins which may be irritating the nervous system, and then by studying mental science in order to learn how to better adjust your mental processes.

Dr. McCoy will gladly answer personal questions on health and diet, addressed to him, care of this paper. Enclose stamped, addressed, large envelope for reply.

(Copyright, 1928, Bell Syndicate, Inc.)

SERVES HIM RIGHT

LONDON, Nov. 24.—A lesson to motorists of England was given in court recently. A man, arrested for driving while intoxicated, was fined $125 and was prohibited from ever driving an automobile again.

STRANGE AS IT SEEMS by John Hix

Why We Do What We Do.

WHY WE FORGIVE AND FORGET

By Mehran Kl Thomson, Ph.D.

(Author, The Springs of Human Action.)

There is a lot more fun in eating ice cream than in thinking about eating it.

The feeling accompanying the eating of a dish of ice cream is much more pleasant than is the feeling accompanying the thinking about a dish of ice cream you ate last summer. Any original sensory experience—such as seeing a red apple, hearing jazz music, gripping a cold clammy object, eating fried chicken, etc.—is much more vivid and intense than the memory or thought of that experience. The reason for this is that every sense organ has a special mechanism for carrying the impressions to the brain or consciousness. The feeling accompaniment is correspondingly strong. Whereas a sensory experience recalled in memory arouses only mild reactions in the sense organs involved and hence also arouses a weaker feeling accompaniment.

Try to recall any of the above experiences and you will see that there is something lacking in the mental imagery. The latter is less vivid, less colorful, less distinct. While you are trying to recall one phase, another recedes into the background. The mind can hold vividly to only one phase at a time. But in a real first-hand experience the stimulus from the outside keeps flooding the centers of consciousness and the impression is therefore strong.

Fortunately it is not only the pleasant feelings that become weak in recall. The unpleasant and painful feelings are also dimmed by time andweakened in recall. Think of your experience in the dentist's chair. It is not nearly so bad now, is it?

Remembering a feeling means reproducing the feeling. But a feeling is never experienced alone. Hence to recall the feeling we must reproduce the exact experience that gave rise to the feeling. And this is next to impossible because of the changed conditions in our mental state since we had the original experience. At best it must necessarily be a very imperfect reproduction.

Time is the great physician and healer because it dissipates the feelings that accompany a humiliating or sad experience by changing and re-arranging the elements of the original experience so that they appear weak and insignificant in recall. This paves the way to forgetfulness and forgiveness.

We forgive because we forget. We forget because feelings are hard to remember.

Why do you do what you do? Ask Dr. Thomson. Write care of this paper, and send stamped, self-addressed envelope for reply.

(Copyright, 1928, McClure Syndicate.)

Wrist Watches FREE

NEW IDEA GIFT CO., Dept. W W., Waterford, Ontario.

Safe Speedy Relief
LUMBAGO
Don't suffer with aching back. Don't live in dread of backache, Lumbago, Rheumatism, Sciatica, etc., yield to
T-R-C's
50c and $1 at all druggists

LOOSE LEAF SUPPLIES
LOOSE LEAF BINDERS AND SUPPLIES of all kinds. If we haven't it in stock we will be pleased to quote prices and secure it for you. 'Phone 1495, and a representative will gladly call without obligation. dtf-2240

FOR SALE
AT THE EXAMINER OFFICE
SHELF PAPER, CARDBOARD, ENvelopes, Nurse's Temperature Charts, Receipt Books, Rent Receipt Books, Short Lease Form, Paper for Lamp Shades, In Memoriam Cards, Sympathy Cards, Customs Invoices, Tags, Correspondence Cards, Plain Cards of all kinds and sizes, Butter Paper, Adding Machine Rolls, Scotch Pads, Carbon Paper, Twine, Filing and Visiting Cards, Blotting Paper, Wrapping Paper. dtf-1250

BARRISTERS AND SOLICITORS.

EMMETT F. SHERRY—Barrister and Solicitor, Bank of Commerce Building, corner Hunter and Water streets, Peterborough. Money to Loan. 'Phones: Office 2162, Residence 1207. 1yr-June3,28

J. A. O'BRIEN—Barrister, Solicitor, &c. Money to Loan. 226 George street, Peterborough. 'Phones 29 and 2543. 26d-116-1174

J. R. CORKERY, Barrister, Solicitor, Notary Public. Office, Ground Floor, 414 Water St., Peterborough. Five doors North of Hunter street. Money ot loan at current rates on easy terms.

S. T. REDD—Barrister, Solicitor, Notary, Office over the Dominion Bank, corner of George and Simcoe streets. Telephone No. 25. Private funds to loan at current rates upon easy terms.

H. R. HALL—Barrister, Solicitor, etc., Peterborough, Ont. Office, corner of Hunter and Water streets, over the Canadian Bank of Commerce. Trust Funds to loan on easy terms of payment.

JAMES FORDYCE STRICKLAND—Barrister, Solicitor, Notary Public, Peterborough. Phone 161. Money to loan. 316 Water street.

WILFRID F. HUYCKE—Barrister, Solicitor, Notary Public, 391 Water street. Telephone 238.

PECK, KERR & McELDERRY—Barristers, Solicitors and Notaries. Office, Water street, Peterborough. Money to loan at the lowest current rates of interest. Telephone 1555. E. A. Peck, F. D. Kerr, K.C., W. J. McElderry.

SURVEYOR.

SMITH & SMITH—Land Surveyors and Engineers. Offices: 232½ George Street. 'Phone 648. Lindsay 'Phones, 593, 343.

F. T. WEBSTER, Ontario Land Surveyor, Registered Professional Engineer, formerly of Ottawa. 'Phone 2540.

STATIONERY.

A REALLY REMARKABLE SHOWing of Stationery at very reasonable prices. See it in the South Window of The Examiner. Come in and let us show it to you. The best at the price in the city. dtf-2249

SPECIALTIES

THE GILLETTE REFILLABLE Knife, 6-Knives-in-1. Something new for Office and Home Use. On sale at Examiner South Store at $1.50 for the Knife, complete in case, and 50c for Five Steel Blades. Get Yours now. dtf-2249

YOUR CHANCE TO WIN A $316.00 ATWATER KENT RADIO For $1.00

What Is "Junior's" Weight and Age

His weight in ounces will be found by adding together ALL the numbers shown in picture puzzle, and his age in months will be found by counting how many crosses there are scattered throughout the picture. All numbers are single figures. That is, it is not intended that two or more are to be taken together, such as 7 and for 72, and so on. Highest number is 9 and lowest 3. Nines have a straight stem and sixes a curved stem. If by overlapping of figures, a cross or a third figure appears to have been formed, the apparent cross or third figure must not be counted. No figures or crosses are represented by faces and head outlines, eyes, eyebrows, ears, nose, mouth, chin or neck.

To make certain no one knows correct answer, parties not connected with contest erased several figures from original drawing before puzzle was printed. A note was made of these figures and placed in a sealed envelope, now under lock and key. When contest closes, numbers erased will be added together and subtracted from original total, making correct answer the sum total of figures appearing in puzzle.

There are positively no trick or hidden figures, the figures and crosses simply being placed closely together and in some places overlapped, instead of in easily counted groups. In this way possibility of ties is greatly reduced.

Every number in puzzle can be plainly seen. If any number is not absolutely clear do not send in your answer without first writing us, as no answer can be changed after we receive it. Extra puzzle forms will be sent FREE on request. This is purely a contest of skill, and the degree of skill and care you use in solving the problem and following the rules will determine prize you will win. The only requirements are those in rules below. Read them carefully now and avoid confusion later.

Note, particularly, there will be nothing further to buy or sell in order to secure prize you win.

Contest starts immediately and closes December 19th. If at all possible, winners will be advised by wire, by Christmas morning, which prizes they have won.

PRIZES

1ST PRIZE—Model 7344, Atwater Kent 7-tube electric set (see illustration), with tubes. Value $216.00, plus $100.00 for every dollar sent in over and above first dollar and up to and including four dollars.

2ND PRIZE—Model 7240 Atwater Kent 6-tube electric set with tubes and same cabinet and speaker as for 1st prize. Value $205.55, plus $100.00 bonus for every dollar sent in over and above first dollar and up to and including four dollars.

3RD PRIZE—Model 48 Atwater Kent 6-tube electric table set. This set is identical to set offered for 2nd prize, but with Atwater Kent Cone speaker instead of cabinet console speaker. Value $200.00, all tubes supplied. Note: If winners of these sets prefer, they may have equivalent value in Atwater Kent Battery sets.

4TH TO 6TH PRIZE—Model 48 Atwater Kent 6-tube Battery set, in solid mahogany cabinet with tubes, Batteries and Atwater Kent Cone speaker. Value $156.00.

7TH to 30TH PRIZES—$25.00 in Cash.

FIRST PRIZE

Model 7344, most powerful electric set made by Atwater Kent. Enclosed in beautiful, Italian style, duo-toned American Walnut Console Cabinet as shown here. Value $216.00. Same cabinet for second prize.

A Delightful Gift

Can you think of any gift—for so little money—that would give a mother more real pleasure, combined with practical help, than a subscription to the "Canadian Child" Magazine? For more than eight years its pages have been crowded with articles of intense interest and vital importance to those who are bringing up a young family or are interested in child welfare work.

With your own subscription include one—as a Christmas gift—for one of your young mother friends. She will appreciate your thoughtfulness and in addition it may mean a Christmas gift of anywhere from $30.00 to $450.00 for yourself. (See bonus offered for extra subscriptions.)

Read These Rules

1. Anyone may enter this contest except employees (or members of their immediate family) of the Macmillan Publishers Co. or The "Canadian Child" Magazine.

2. Each answer submitted must be accompanied by at least $1.00 for one year's new or renewal subscription to the "Canadian Child" magazine, and must be mailed direct to the "Canadian Child" Contest Dept., Magazine Publishers Co., 8 University Ave., Toronto 2, Ont.

3. Make cheques and Money Orders payable to Magazine Publishers Co. Cheques must include 15 cents for exchange. Remittances will be acknowledged promptly.

4. Contestants must print name and address clearly and neatly, in block letters, in the space provided on entry form. They must also answer questions on entry form, and send only entry form itself, cut out along dotted lines.

5. Positively no answers will be changed once received by us. New answers must be accompanied by remittances for either a new or extended subscription.

6. Should no one submit correct answer, first prize will be awarded to contestant submitting nearest correct answer, and a contestant sending in correct or nearest correct total of figures, but wrong total of crosses, will rank higher than a contestant sending in correct total of crosses but a less nearly correct total of figures.

7. Contest will close December 10th, 1928. Answers mailed up to that day, so long as they reach us by 12 o'clock noon, December 24th, 1928, will be accepted.

8. Strict adherence to rules here given is essential, and in event of a tie, may be a determining factor in deciding a contestant's final standing and contestants in entering this contest agree to Judges using their own discretion in this connection. If a tie-breaker is necessary, it will be a simple arithmetical problem.

9. The Judges will be three child welfare workers. Contestants in entering contest agree to accept decision of Judges as final and to abide by rules of the Contest as herein set forth.

The "Canadian Child," Contest Dept.,
MAGAZINE PUBLISHERS CO.,
8 University Ave., Toronto 2, Ont.

Gentlemen:

Junior's weight is.....ounces and his age.....months.

I enclose $1.00 for one year subscription
$2.00 " two one-year "
$3.00 " one three-year "
(Cross out unused line or lines)

to the "Canadian Child"—Mothers' own magazine—which also qualifies me as an entrant to your contest.

It is distinctly understood that there is nothing further for me to buy or sell in order to qualify for prizes offered.

My name.....
P.O. Box,
R.R. No. or
St. Address.....
City or
Town.....Prov.....
How many children under 16 years in your home?.....
Are you attaching any other subscriptions to this entry form?..... How many?.....
Remittance must accompany this entry. 30

Special Prizes For Early Answers

$300.00 extra to winner of 1st Prize; $150.00 extra to winner of 2nd Prize; and $75.00 extra to winner of 3rd Prize, if answers mailed from your local postoffice by December 7th, 1928.

NOTE: These prizes are in addition to Radios and Bonuses. 23

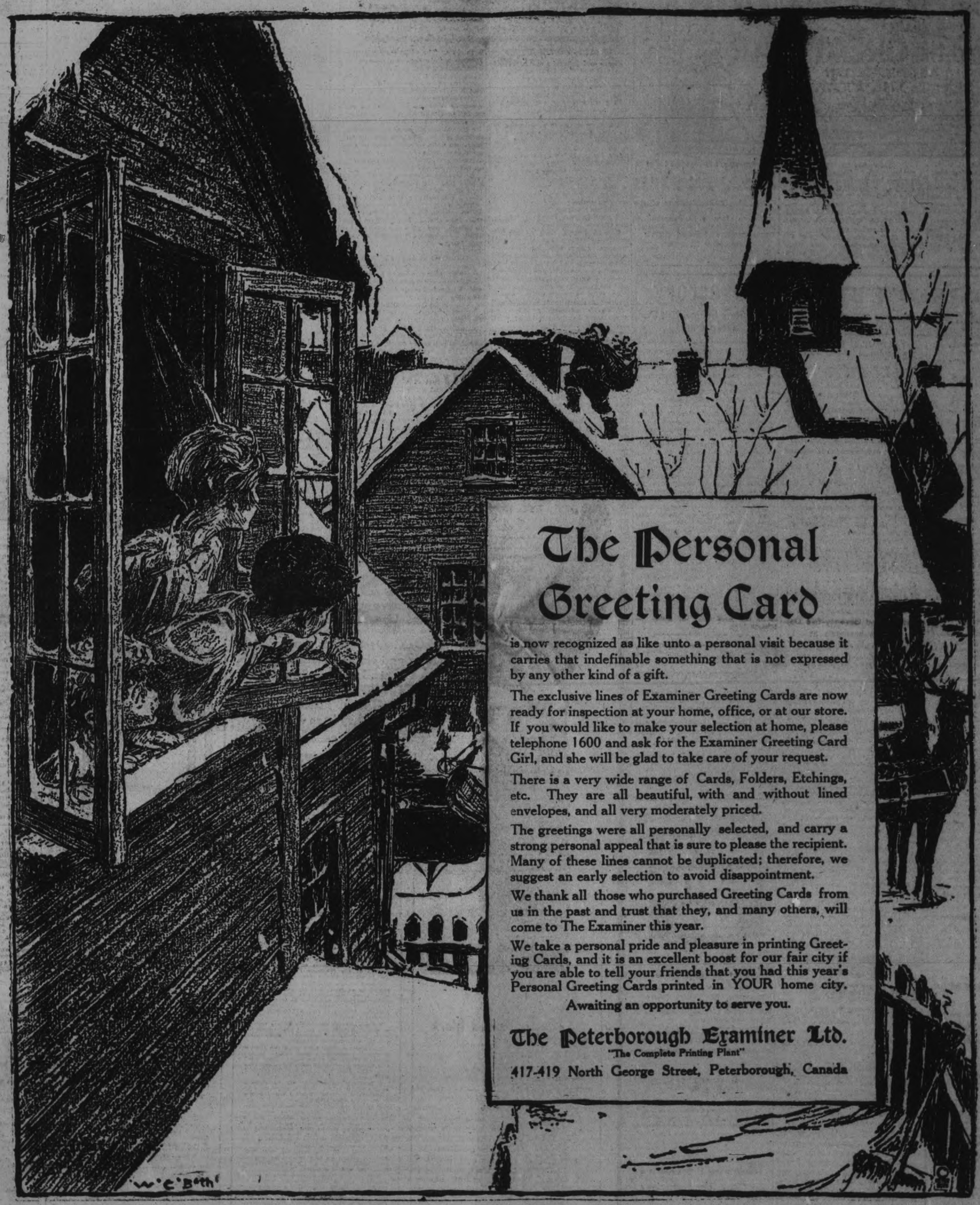

The Personal Greeting Card

is now recognized as like unto a personal visit because it carries that indefinable something that is not expressed by any other kind of a gift.

The exclusive lines of Examiner Greeting Cards are now ready for inspection at your home, office, or at our store. If you would like to make your selection at home, please telephone 1600 and ask for the Examiner Greeting Card Girl, and she will be glad to take care of your request.

There is a very wide range of Cards, Folders, Etchings, etc. They are all beautiful, with and without lined envelopes, and all very moderately priced.

The greetings were all personally selected, and carry a strong personal appeal that is sure to please the recipient. Many of these lines cannot be duplicated; therefore, we suggest an early selection to avoid disappointment.

We thank all those who purchased Greeting Cards from us in the past and trust that they, and many others, will come to The Examiner this year.

We take a personal pride and pleasure in printing Greeting Cards, and it is an excellent boost for our fair city if you are able to tell your friends that you had this year's Personal Greeting Cards printed in YOUR home city.

Awaiting an opportunity to serve you.

The Peterborough Examiner Ltd.

"The Complete Printing Plant"

417-419 North George Street, Peterborough, Canada

FIRST AID IS DEMONSTRATED

Conneley's School Wins Woman's Institute Prizes For School Fair Points.

REPORTS HEARD.

CAMPBELLFORD, Nov. 24 (Examiner Staff Correspondence).—In spite of muddy roads and disagreeable weather, there was a good attendance at the regular meeting of the Seymour West Woman's Institute branch on Thursday afternoon. The meeting was held at the home of Mrs. Archie McCulloch on the twelfth concession of Seymour. Mrs. McCulloch with Mrs. Douglas Rutheford; Mrs. James Clarke; Mrs. Cecil McCulloch and Mrs. Thomas Dunham, were the hostesses and served a very enjoyable lunch at the conclusion of the business part of the program.

After the usual opening ceremonial business had been attended to, there was a demonstration in first aid and bandaging given by members of the local branch, who had made a special study of this work. Mrs. James Clarke reported on the doings of the convention held in Belleville, November 15 and 16. Miss McConnell, the other delegate from the Seymour West branch was not present at the meeting, but the report as presented by Mrs. Clarke was readily accepted as complete and highly satisfactory.

There was some discussion regarding the presentation of the prizes to the schools that had won highest honors in the school fair, and it was finally decided to arrange with the teachers and inspector of the schools to have a date set when it would be convenient for the presentation. Conneley's school led the schools of the district in the number of points goined. West's school was second, with Flemming's school in Percy township in third place, and the Trent River school fourth.

When lunch have been served, the meeting closed with the National Anthem.

Downeyville

(Examiner Correspondence.)

DOWNEYVILLE, November 24. — A very successful pie social was held in the parish hall Friday night under the auspices of the C. W. L., and was largely attended. Cards were played by the older people, and there was dancing for those who cared for that enjoyment. An orchestra from Lindsay furnished the music. A dainty lunch was served by the ladies at midnight.

Presentation Made.

A large number of friends gathered at the home of Mr. and Mrs. Joseph O'Neill, just west of the village, to spend an enjoyable evening with them, and for the purpose of making a little presentation before they moved to Toronto.

Gerald O'Neill read an address and a substantial purse was presented to them by Emmet O'Neill.

Mr. and Mrs. O'Neill were taken by surprise, and Mr. O'Neill thanked the people on behalf of himself and Mrs. O'Neill, and said he would always be glad to see them at his home in Toronto, as he always was here.

The evening was spent in dancing and cards and a dainty lunch was served by the ladies, and all joined in singing: "For they are jolly good fellows."

Mr. and Mrs. O'Neill left Thursday for Toronto and will be gretly missed, for they lived all their life here.

Lakefield

LAKEFIELD, Nov. 23.—Mr. and Mrs. Alex Morgan and little daughter have moved to Bobcaygeon where Mr. Morgan is opening a creamery. Mr. Morgan has been a resident of the village for nearly four years and three years ago brought his brdise to the village, where they have since resided, making many friends.

Mr. Richard H. Hunter has purchased the business of Mr Bernardi and took possession on Monday. Mr. Hunter is installing a barber's chair in addition to present equipment of the business.

Stricken With Terrible Backache

"High-rigger" in very bad way until Gin Pills gave relief

To have kidney trouble, when in the heart of the woods during the wet season, is very serious, as Mr. J. F. Miller found out.

But let him tell the story himself. "In the woods, last fall," he writes, "I was soaked to the skin for days. Cold got me in the back. I was so bad the woods boss wanted to send me to the city for medical treatment. One of the boys advised Gin Pills. In four days I was back on the job. Nearly all the boys," Mr. Miller adds, "carry Gin Pills in their pack."

The truth is kidneys are such hard-working organs they can't stand neglect. Backache is only one sign of trouble. Dizziness, brick dust in urine, swollen joints, headaches, a burning sensation attendant on scanty or too frequent urination are others. At the first indication of trouble, take Gin Pills. Avoid Rheumatism, Sciatica, Lumbago and even more serious ills. 50c. at all druggists. National Drug & Chemical Co. of Canada Limited, Toronto, Canada. 175

NEW DIRECTOR

PATRICK BURNS

of Calgary, chairman of the Board of Burns & Co., Limited, who has been elected a director of The Imperial Life Assurance Company.

HUNTER BAGS LARGE WOLF

Party of Trent River Sportsmen Return From Deer Hunt.

NEWS OF DISTRICT.

(Examiner Correspondence)

TRENT RIVER, Nov. 24.—John Ruttan and son Francis, George Brooks and Norman Wight arrived home on Tuesday night from the deer hunt. The party were unsuccessful in bringing home any deer, but Norman Wight shot a wolf which measured six feet, three inches.

Personals

Mrs. James Longmuir and son Willie, went to Westwood on Tuesday, to attend the funeral of the late Robert Nevans, a cousin of Mrs. Longmuir.

Mr. and Mrs. William Preston are leaving their farm in the Spring and moving to the Hutchinson place on the Havelock Road, the former home of Mrs. Preston.

Mr. and Mrs. W. W. Redden attended the auction sale of farm stock and implements held by Mr. William Preston, near Hastings, on Wednesday afternoon. Everything sold well and good prices were received for the stock.

MANY ATTEND W. I. CONVENTION

Hundred and Seventy-five Delegates Assemble at Belleville.

MEMORIAL COMPLETED.

MADOC, Nov. 24 (Examiner Correspondence).—Miss A. Way, of Madoc, attended the Women's Institute Convention in Belleville, as delegate from Madoc Women's Institute. Members attended from Madoc, Marmora, Ivanhoe, Wellman's, Springbrook, Rhylston, Bannockburn, Cooper, and Remington branches. Many remained throughout the five sessions some only stayed one day.

The banquet was held at the new Queen's Hotel, Belleville, and was attended by more than one hundred and seventy-five people. Mrs. Macoun of Campbellford acted as toast master and Mr. Putnam, Miss Guest and Miss Eadie, of the Department of Agriculture, replied to the different toasts.

Memorial Completed

The Madoc war memorial is now completed and all preparations are well under way for the official unveiling ceremony on Sunday, November 25, at 1.30 p.m.

Training School Held.

The Leadership Training School of the O.R.E.C. was held on Wednesday, Thursday and Friday of this week. Mrs. Bailey, Miss Ella Adams and Mrs. T. L. Nickle were in attendance from Trinity United Church. There are also members in attendance from Union Church and Fox's Church.

ROTARIANS HOLD FIRST LUNCHEON

District Governor Is Present At Initial Opening of Campbellford Club.

(Examiner Staff Correspondence.)

CAMPBELLFORD, Nov. 24— There were thirty-two Rotarians to sit at table in the dining room of the St. Lawrence Hotel for luncheon at noon yesterday. This was the first dinner that has been held under the supervision of the newly-formed local club and the beginning seems to indicate a great deal of interest in the movement. Robert Turnbull of Bath, New York, was the speaker for the luncheon and his remarks were both interesting and instructive to the Rotarians He dealt principally with the outline of Rotary and its aims and ambitions. Mr. Turnbull is the Governor of the twenty-seventh district of Rotary, which is the district in which Campbellford is located.

At the luncheon there were visitors from the clubs in Peterborough, Belleville, Lindsay, Oshawa and Trenton. For the time being at least, the Rotary dinners will be heir in the dining room of the St. Lawrence hotel each Friday at 12.15 p.m.

TEAM WINS 17TH PLACE

Thirty-one Teams Entered in Inter-County Judging Competition.

AT ROYAL FAIR.

J. B. Nelson, local representative of the Department of Agriculture, returned to the city on Thursday, after having accompanied the Peterborough County judging team to the Royal Winter Fair in Toronto. The team, comprising Harold Wilson, of R. R. No. 3, Keene, David Forsythe, of R. R. No. 2, Indian River, and Harold Dunford of R. R. No. 2, Lakefield, entered in the Inter-County judging competitions, and despite the high standards resulting from keener competition than last year, managed to secure 17th place among thirty-two teams. This standing was considered fairly good in view of the fact that they were not able to get in as much practice as some of the others, and that some of the teams from neighboring counties failed to make as good a showing as in 1927.

King's Wharf

KING'S WHARF, Nov. 24 (Examiner Correspondence). — The roads here are in bad shape on account of so much rain and cars have to be drawn out every day. It is hoped it will freeze up or there will be no going for cars on these roads.

Personals

Mr. and Mrs. Simon Perdue of Peterborough, spent a few days last week, the guests of their son, Patrick and Mrs. Perdue.

Mr. and Mrs. W. J. Houlihan and Mr. and Mrs. Thomas Clancy of Peterborough, attended the funeral of the late Maurice Guiry.

Mr. and Mrs. Peter Perdue spent a few days in Toronto last week.

Mr. and Mrs. Angus Twomey attended the sale of Mr. P. J. Scollard in Ennismore on Friday.

Mrs. Joseph Owens, Mrs. Frank Bouchair and Miss Catherine Guiry, all of Rochester, N.Y., attended the funeral of the late Maurice Guiry.

Mr. James Guiry, of Peterborough, attended the funeral of his cousin, Maurice Guiry, on Friday.

Miss Marguerite O'Neill, of Toronto, spent the week-end the guest of her parents, Mr. and Mrs. Morgan O'Neill.

Mrs. Guiry and daughters, Miss Ada of Lindsay, and Miss Alice of New York, attended the funeral of the late Maurice Guiry on Friday.

Mr. and Mrs. Peter Flood and daughter, Marie, spent the week-end the guests of their daughter and sister, Mr. and Mrs. Joseph Guiry.

Mr. and Mrs. John O'Reilly and family, also Mrs. David Morrissey, of Lindsay, spent Sunday the guests of Mr. and Mrs. Thomas Morrissey.

Miss Maria Devine has returned to her home in Lindsay after spending some weeks, the guest of her brother and family, Mr. P. A. Devine.

Mr. Patrick Clancy, of Oshawa, spent the week-end the guest of friends here.

Marmora

MARMORA, Nov. 24 (Examiner Correspondence).—Mr. John Wiley of Cleveland, Ohio, renewed acquaintances in town on Wednesday.

Mr. J. H. Wright is spending a few days in Toronto.

Mr. and Mrs. J. Robson, daughter Marion and son Albert, of Port Hope, spent last week with Mr. and Mrs. James Booth.

Mrs. John Booth arrived home on Thursday evening with relatives in Rawdon Township.

Mr. and Mrs. H. A. McNally visited Madoc on Thursday.

"All Canada at the Royal"

ROYAL WINTER FAIR

TORONTO, CANADA

NOV. 21-29

Live Stock — Poultry — Dogs — Products of Field, Dairy, Orchard and Garden — Brilliant Horse Show.

283

Reduced Fares on Railways

$18.25

OCEAN FARE

TO CANADA

for the

Wives and Families of British Subjects

[Children under 17 years—FREE]

Apply at once to

CANADIAN SERVICE

Cunard and Anchor-Donaldson LINES

Cor. Bay and Wellington Sts. Toronto

—Or NEAREST AGENT

TROPHY WINNER

CHANDLER WINS SILVER TROPHY

Cup for Beauty is Won in Large Field of Contestants.

INTEREST RAN HIGH

"To-day when the average person hears that a Chandler car has won a silver loving cup, the opinion is that it must have taken first laurels in some performance event, because it has been known as a powerful motor car," states Mr. A. Thompson of the Peterborough local Chandler distributing headquarters.

"Of course, the Royal '75' Chandler Sedan in the above photograph can step, but instead of showing its paces on the track, this time it stepped out in front of a large field of contestants and won the cup shown on the fender of the sedan, for being the most beautiful car in its particular price class.

"This car beauty contest was staged during the style show at the Tennessee State Fair, held recently at Nashville and the interest in the contest, which is truly different ran high. Closed cars of practically every representative make in the $1,500 price class were entered, and the verdict of the judges in picking Chandler the winner for beauty, speaks much for the progressive body designing, smart appearance and color harmony of the Royal '75' Eight De Luxe Sedan, with special wire wheel equipment," concludes Mr. Thompson.

A wasp's nest, 18 inches square and 1 foot deep, was discovered under a bedroom floor in a house at Enfield, England.

A baby kangaroo is not much bigger than a man's thumb.

SHOWER HELD FOR IDA GIRL

Miss Pearl Parker Honored By Friends at Social Evening.

USEFUL GIFTS.

MOUNT PLEASANT, Nov. 24 (Examiner Correspondence).—On Monday evening a miscellaneous shower was held in the Parish Hall, Ida, in honor of Miss Pearl Parker, before her approaching marriage, when the congregation of St. John's Church met and spent a social evening in the hall. The many pretty and useful gifts were presented by Mrs. T. H. Seney and Mrs. R. M. Howden. Among the presents was a beautiful quilt, the gift of the Women's Auxiliary. The remainder of the evening was spent in community singing, games and music, after which dainty refreshments were served.

In order to replenish the stock of dishes in the kitchen of the Parish Hall, a "plate shower" was also held the same evening. Each lady was asked to bring with her, a plate, which has added greatly to the dish supply.

To Present Play

Cavan Dramatic Club will present their popular play, "Home Acres" in the Women's Institute Hall, at Mount Pleasant, on Thursday evening, at 8 o'clock. The play will be given under the auspices of the Mount Pleasant Women's Institute. Music will be provided between acts and refreshments served at the close of the play.

Institute Convention

The Central Ontario Women's Institute Convention is being held in Hygeia Hall, 40 Elm street, Toronto, on November 27, 28 and 29. Owing to the Royal Winter Fair being in progress during this time, reduced rates are to be had by railway, and it is anticipated that a large number will attend.

Personals

Mr. Robert Henderson motored to Unionville and spent the week-end with friends.

Mr. and Mrs. Newton Fee and baby Donald were visitors to Millbrook on Thursday.

Mr. and Mrs. James Magee and family, of Omemee, were guests at the home of Mrs. Magee's brother, Mr. and Mrs. Melville Handley, on Sunday.

Mr. Eric McLean spent the week-end visiting friends in Unionville.

The December meeting of the Women's Institute will be held at the home of Mrs. Ira Lowe on Wednesday afternoon, December 5, starting at 2 o'clock. Mesdames N. Fee and A. E. Best are the program committee responsible for the meeting.

Mrs. John Handley and Mrs. I. Lowe spent Thursday in Millbrook.

Mr. and Mrs. Hubert Gardiner were visitors to Omemee on Tuesday evening.

Mr. and Mrs. T. C. Morden spent Thursday in Peterborough.

Mr. and Mrs. Ira Lowe were guests at the home of Mr. and Mrs. H. Gardiner on Wednesday evening.

CUPID LAX ON JOB.

BALTIMORE, November 24. — Records of the fiscal year just closed indicate a marked decline of marriages and a corresponding divorce increase here the past year. The cause is believed to be the independence of the younger generation and the good salaries thousands of girls are receiving.

Hard-boiled eggs have been used in recent years as money in parts of Southern Russia.

STOP COLD—before it gets to your motor. There's only one way to do it that eliminates dangerous forgetfulness and costly neglect. It's the way that's recommended by leading motor car manufacturers who have studied this great problem for years. It's Pines Automatic Winterfront. Demand the original. Ask for it by name.

PINES WINTERFRONT

—It's Automatic

HUNTER & FORSYTH

Corner Service and Garage

Phone 806

Charlotte and Aylmer

Or from your own Dealer.

202

Peterborough's New Modern Shoe Repair Shop Where Shoes Are Repaired While Their Owners Wait

QUICKER AND BETTER SERVICE

Super Skilled Work

The above picture shows the interior of M. Veneranda's remodelled Shoe Repair Store—one of the largest and best equipped in the Province—with four operators working at the latest inventions in ladies' and men's shoe-mending machinery. In the oval inset is seen Veneranda himself, who, with twenty years' experience in shoe rebuilding, guarantees skilled work of the better class. A 48-hour service is featured on repairing sent from out-of-town; return delivery free of charge. Having discontinued the sale of new shoes, Mr. Veneranda now devotes his time entirely to repairing footwear, including goloshes of all kinds. This store, at 166 Simcoe street, may be readily identified by its green front.

Cosy Rest Rooms

In the rear and on the east side of the premises (not shown in the picture) are cosy rest-rooms, supplied with papers and magazines—one for ladies and one for men—where customers may wait in comfort while their shoes are being expertly repaired in marvellously quick time. Only costly machinery from England and expert operating makes this always dependable and speedy service possible.

Goloshes Are Re-bottomed

Veneranda's latest method of repairing goloshes is to equip them with entirely new bottoms. His new golosh-repairing apparatus does wonderful work, and gives you practically a new pair of goloshes at little cost, providing the uppers are in any decent condition.

Steel-Arch Shoes Repaired

Here is a distinctive feature service in which this modern repair shop also excels. And customers are assured that Tarsal-Ease, Avon and all other steel arch shoes will be re-soled without disturbing their steel arch foot supports in any particular. Mr. Venerands enjoys a county-wide reputation for exceptional skill in this difficult class of shoe repairing.

Ladies' Shoe Shine and Shoe Dyeing

In this new department ladies' shoes are shined the refined and unembarrassing way. Patrons can make themselves comfortable in the ladies' waiting parlor, and remove their shoes, which are then given a dazzling looking-glass polish with electric brushes. Mr. Veneranda also specializes in dyeing all kinds of shoes.

Efficiency and Speed

"The customer be pleased with efficient service at moderate prices and in the shortest possible time," is the policy of this up-to-the-minute shoe repair shop with the green front—and more and more custom comes this way every day.

Four Doors West of George Street

M. VENERANDA

166 Simcoe Street Peterborough

"Our department will offer gift merchandise at exceedingly low prices. Watch for our sales of Novelty Jewelry."

Carrie Crough

"Not in many seasons have we been able to offer such splendid values in Ladies' and Misses' Gloves as in this sale."

Genevieve Kelly

"As always before, the Hosiery Department will be in the front line with its share of genuine values."

Kathryn O'Keefe

"Hundreds of pieces of China and Glassware, ideal for Christmas gifts, will be sold during this great event at prices far below regular."

Viola McCracken

"Our Lingerie Department offers many suggestions for Christmas shoppers. You will also find exceptional values in our Corset Section."

Mildred Routley

"The crowning values of the season in fashionable Millinery will be offered. Sharp reductions on regular stock will be in effect."

Virginia Fee

"We have put forth great efforts to procure the best merchandise on the market and are confident you will find many super values in our Coat and Dress Sections."

Mrs. Loucke
Ladies' Ready-to-Wear Buyer.

Beginning Tuesday And Continuing for Eight Business Days

HALL'S BUYERS' and MANAGERS' SALE

The Creation of a Great Opportunity

"This event is just what the name implies, a sale staged by the buyers and managers of the various departments of our store—an event which promises to excel all others.

"Competition between departments is keen—friendly rivalry is very much in evidence. Each and every one have striven to outdo the other in producing the most compelling list of bargains for this sale.

"Read the personal messages of the department heads in this announcement and then come to the store and prove the values yourself."

C. H. Saunders.
General Manager.

"After a survey of the feature lines the various departments are offering for this Buyers' and Managers' Sale, it is quite evident the public is going to enjoy one of the best bargain feasts this store has yet set before them. Watch the papers next week for the special items."

Dorothy Korby
Advertising Department.

"Some of the most compelling values in the store will be found in our Housefurnishings Department on the Third Floor."

D. R. Davidson

"Our stock is especially attractive and suitable for Christmas gifts. The prices, too, are surprisingly low."

Nora Killen

"The Men's Section offers a great many enticing values for this special event, as well as timely suggestions for Christmas buyers."

K. Thompson

"No greater money-saving opportunities will be found anywhere than those we are offering in the Dress Goods Department. You will find new, attractive materials at special prices, and dress trimmings which are both novel and reasonable."

John McIntyre

"The Linen and Staple Departments have always been leaders in value-giving, and you may depend upon us to offer greater values than heretofore."

J. Meadie

PHONES 1780 AND 1781

RICHARD HALL LIMITED

STORE CLOSES 5.30 P.M.

BROKEN

A Story of Revenged Love, by Ruby M. Ayres

(Continued from yesterday.)

CHAPTER XI.

THE STORY THUS FAR:

GILES CHITTENHAM returns to London from the United States—where he has contracted a secret and unfortunate marriage with SADIE BARROW—to help wind up the affairs of his younger half brother, RODNEY ARDRON, who has recently killed himself for love of the notorious flirt, JULIE FARROW. In Switzerland Giles meets Julie Farrow, through his friend, LOMBARD, and makes love to her with the intention of spurning her in revenge for her treatment of Rodney. But he finds out that she is a cousin of the Julie Farrow whom his brother loved. They love each other—but he tells her the truth—that he is already married. She plunges into a gay, wild life, trying to forget him, and promises to marry SCHOFIELD, a rich, older man. Lombard tells Chittenham that unless he gives him money, he will tell the world of his marriage, and that he and Julie spent a night together at St. Bernard. Chittenham decides to get a divorce from Sadie, and finally gets Julie to admit that she still loves him. At a seance at his mother's house his wife calls out his name in hysteria. When Julie, who has made a friend of Sadie, learns that she is Chittenham's wife, she is angry with him.

Julie was pouring water from the kettle when a knock came on the front door—a heavy knock that sounded both urgent and insistent. Bim perhaps! Julie put the kettle down and flew across the little hall. Bim, dear Bim! Julie felt as if already half her troubles were lifted from her as she drew back the latch—then she gave a little choking cry:

"You!"

"Yes. You must let me come in, Julie," Chittenham said, and without a word Julie stood aside. She was conscious instantly of something different—strange about him—something that killed both the mingled hope and anger that struggled for supremacy in her heart. She felt that if she went to his arms she would be repulsed—that if she showed him bitter scorn it would leave him unmoved—that nothing could touch him. She said confusedly:

"I thought it was Bim. I'll put on a frock. I got wet so I slipped on my dressing-gown."

"It's raining hard still," Chittenham said mechanically. "May I take off my coat?"

Julie stood by while he did so—she had forgotten about changing her gown—she went into the sitting-room where the fire had burned up brightly and Chittenham followed.

"I should have come before only I could not get away," he said. He avoided looking at her—he stood with an elbow on the mantelshelf staring down into the flames.

Julie tried to speak but it was some minutes before she could find her voice.

"I hope she is better."

"No. The doc or had to give her something to quiet her—make her sleep."

"I see." Every word cost Julie a supreme effort. "I suppose she was frightened," she submitted stiltedly. "It was rather nerve-wracking, wasn't it?" She tried to laugh. "I think it was a great mistake—that it was very foolish of us all. Even if that man is genuine, what is the use of it? It's no good trying to find out about supernatural things, is it? Do you think so?" Her voice ran down—she felt as if she had been talking nonsense, but surely anything was better than standing there in silence looking at Chittenham and puzzling over that new strange expression in his eyes.

She was conscious also that he was not listening to her—that he hardly seemed aware of her presence, and cold apprehension pierced the anger and hurt of her heart. What had happened? What more was she to be called upon to bear?

Then Chittenham spoke abruptly. "I had to come—I'm sorry if you are angry with me—but I had to come—just to say goodbye."

He turned and half raised his head looking at Julie. Then suddenly his face changed. It was as if the strangeness were wiped out of it in a single flash, giving place to such a look of unutterable pain that Julie caught her breath in an involuntary cry.

"To say goodbye?"

"Yes." He took a quick step towards her and then stopped. "Sadie is blind," he said.

Julie stared at him, her eyes blank, her lips parted; then after a long moment: "What do you mean?" she whispered.

Chittenham made a little impatient gesture.

"Just that—what I have said, she is blind—apparently she has felt it coming and been dreading it for months. That is why she came from America without telling me; she went to see some German specialist—I don't know yet what he told her, she was too ill and frightened to be very coherent. And then this damned fellow Chryer on top of it all—you heard what he said about someone in the room never seeing the sunshine again. Didn't he speak of blindness—darkness—God knows what! The fellow should be locked up. Sadie took it to herself, of course, and the sudden shock finished it. Perhaps it would have happened anyway—the doctor thinks so, but even he cannot tell. He says she may recover her sight. If she doesn't—"

He stopped abruptly, and Julie said in a shaking voice:

"How awful! How perfectly awful!"

So it was. She felt shocked, stunned and yet it was quite impartially; every other emotion was clouded over, stifled by those first words which Chittenham had spoken to her:

"I had to come, just to say goodbye."

What had he meant by that? Goodbye! How could they ever say goodbye after last night? He had said then that they would never part again. Chittenham went on:

"I had to come at once, to tell you, Julie. You see, it makes all the difference."

"All the difference?"

She could only echo his words foolishly in a parrot cry. "All the difference? What do you mean?"

"Yes." Chittenham avoided looking at her and his voice was stilted, unnatural. "You see, Julie, if—if the worst is to happen, if she is never to see again, I—well, it will be impossible—can't you see? How could I? I mean oh, for God's sake try to understand!"

Then for long moments the silence was unbroken save for the swirling rain at the window. Julie felt as if she were in a dream, or as if someone had bound her body with cords from which it was impossible to free herself. She just stood staring blankly at Chittenham's white face, and again the queer feeling came over her that she was looking at a complete stranger. As if from a great distance she heard the sound of her own voice speaking stupidly.

"Of course it must be frightful to be blind, worse than anything. I can't think of anything worse. Of course it must be frightful to be blind—"

Then she fell once more into a terrified, quivering silence out of which she struggled to say again:

"Perhaps it's all a mistake; perhaps it won't last. I mean, doctors do make mistakes sometimes, don't they? Even the cleverest doctors."

When she stopped speaking Chittenham went on:

"I was sure you would understand what a difference it makes. I was sure you would try to help me, Julie, dear! She hasn't anyone but me, you see. There are some things it's impossible for a man to do when a woman's ill—and frightened. I couldn't leave her—how could I? You see—you wouldn't wish it, would you? It would be like—like trampling a woman down to reach our happiness, a blind woman, too, so defenceless—I—I—"

He broke down hopelessly. What could he say? What excuse or explanation could he offer that would sound plausible or justified?

Julie said nothing. In her mind she was clinging desperately to the thought that perhaps after all it was a mistake, that perhaps tomorrow everything would be all right again. She did not want Sadie to be blind, the thought was horrible; it would be like seeing a butterfly beaten down in the sunshine and crushed by a merciless foot. Sadie was always so bright, so gay! Never to see the light of day any more, never even to see her own pretty, saucy face . . . She dragged herself back from her thoughts to the consciousness that Giles was speaking again.

"There is so much I want to say to you, so many things I want to ask you to forgive me. Even last night, when we were so happy, I hadn't the pluck to tell you the truth about—Sadie! I wish to God I had! Not that it would have made any difference—but it's going to hurt like the devil in the future to remember that I wasn't honest with you. It's not that I didn't love you enough, not that I—you're the only woman I have ever cared for, ever shall care for. I suppose it's to be my punishment that I can't have you, my punishment for that night in Switzerland."

He tried to take her hand but she drew it sharply away. She felt that she could bear anything, be brave over everything, if only he would not touch her. He was right in what he said, of course he was right; Sadie was his wife, and his place was to stand by her. No man could do less, she herself would despise him if he did less, and yet—behind everything a panic-stricken cry was trying to make itself heard in her heart:

"What about me? What about me?"

She kept her eyes downcast, she dared not raise them lest Chittenham should read the tragedy which was written there. Somehow she seemed to suffer more, to be more acutely hurt now than she had been when she and Chittenham had parted in Switzerland. There was more finality about this, more profound sadness. She was no longer passionately hurt or angry; she was stricken into a numbed apathy by this thing which life had done to them. It was as if fate had leaned down to strike at them out of a blue sky, snatching happiness from their very grasp at the eleventh hour. Chittenham would never get his freedom now, it was inhuman to think of it, and back like a surging wave came the bitter thought:

"What about me? What about me?" Then as if in answer to the unspoken cry Chittenham was beside her—so close to her that for a wild moment she thought he must be going to take her in his arms, and her heart almost stood still and then went racing on again so violently that it seemed to be choking her. She looked up desperately, meeting his eyes fixed upon her with such a look of love and longing in them that it was more than she could bear. She put out her hands appealingly.

(To be continued.)

ADVERTISE IN THE EXAMINER

BUSINESS VOLUME REACHES NEW LEVEL

Speculation in Canada Sets High Mark For Month of October.

OTTAWA, Ont., Nov 23.—(Canadian Press.)—The dollar volume of business and speculation in Canada during October reached a new high level for that month. The bank debits to individual accounts reached a total of $4,273,000,000. This was 22 per cent. greater than the same month last year and seven per cent. higher than September, 1928, after taking account of the usual seasonal trend.

With the exception of December, 1927, October's total was the highest for any month on record, at the Dominion Bureau of Statistics.

For the first ten months of the year bank debits were $35,174,000,000. This was an advance of 27 per cent. compared with the same period in 1927 and 43 per cent. over 1926.

Prosperity in the prairie provinces accounts for the greater part of the increase. For the ten months bank debits there were up 36.5 per cent. The percentage increases in other provinces were: Quebec, 29 per cent.; Ontario, 23 per cent; Maritimes, 20 per cent; and British Columbia, 23 per cent.

Bank clearings for October were $2,489,000,000. The ratio of debits to clearings was 172100. Bank deposits amounted to $2,.38,011,000. The ratio of debits to deposits was 200-100.

Cook's Regulating Compound

A safe, reliable regulating medicine. Sold in three degrees of strength—No. 1, $1; No. 2, $3; No. 3, $5 per box. Sold by all druggists, or sent prepaid on receipt of price. Free pamphlet. Address: THE COOK MEDICINE CO. TORONTO, ONT. (Formerly Windsor)

DRIVING CARE CUTS COSTS.

Drivers who long ago learned that rushing up to the intersection and then having to jam on the brakes, was excessively expensive in car wear are collecting double dividends on their knowledge now. The universal use of four wheel brakes has brought about a situation where the wear on the front tires is just as great as on the rear pair if the brakes are carelessly used. Along with this goes the fact of rapid acceleration and its wear. Tires are better and so are cars, but neither can be abused without cost.

Here's Proof That ZUTOO Ends Headache

Mr. E. F. Tomkins, Ex-Mayor of Coaticook, Que. proves it.
"Your Tablets are a safe and effective remedy for headache"

Mr. Geo. Legge, Editor of the "Granby Leader-Mail" proves it.
"Your Zutoo Tablets deserve to be widely known as a remedy that will stop headache."

A. C. Panson, B. A., K. C., Colonel of the Hussars, proves it.
"I use Zutoo Tablets and find them a very satisfactory remedy for Headache."

25 cents per box—at all dealers.

HALLOWE'EN AT NORWOOD.

The stars were shining bright and clear,
The dew came falling down,
With witches, elfs and spooks around,
'Twas Hallowe'en in town.

The elders of our ancient town
Had met within its walls,
The men whom good King George had called
To guard our towers and halls.

They hired the best of Scotland Yard
In dazzling pomp and state,
To keep the youth all in their place
Or wipe them off the slate.

Puffer, Stares and Lennox marched
In uniforms so neat,
While Mason in his master-six
Patrolled the various streets.

At midnight's peal the boys went home,
The force at later hour,
The witches, elfs and spooks awoke,
And decked the streets with towers.

The boys we think were not so bad,
Considering days of yore,
When this same force, with batons drawn
Chivareed from door to door.

When Hallowe'en comes round again,
we'll celebrate once more,
We'll welcome all our boys and girls
With open hearts an ddoors.

Our banquet table we will load,
With dainties good and sweet;
Our Town Hall shall be opened wide,
When we as one shall meet.

—Contributed.

An orange contains about 87 per cent. water.

Pains in Back were Quickly Relieved

Says Manitoba Lady who used Dodd's Kidney Pills

"Dodd's Kidney Pills helped me right away," writes Mrs. T. H. Millar, a resident of Carman, Man. "I had a pain in my back and Dodd's Kidney Pills relieved me. I can highly recommend them to anyone suffering with Backache and Kidney Trouble. They are a great help to anyone affected in that way." When you have Backache it is often a timely warning that the Kidneys are not working as they should. Do not delay, but make and keep the body healthy by using Dodd's Kidney Pills. For over a third of a century they have been highly recommended as the best treatment for Ailing Kidneys. Others have found relief from Kidney Ailments—why not you?

50c At All Dealers, or by Mail from The Dodds Medicine Co. Ltd., Toronto 2, Ont.

Omemee

(Examiner Correspondence)

OMEMEE, Nov. 23.—Several teams weer engaged on the highway on Monday and Tuesday just west of the village and the road is now open for traffic.

TECO STORE

Teco Prices Demonstrate Daily the Economy of Cash Buying and Cash Selling

For Your Christmas Sewing— Choose the Fabrics Monday !

Here are some feature values in "Piece Goods"—offering practical suggestions for gifts of character and distinction

For Lingerie

Nothing will delight the heart of the fastidious woman more than exquisite Hand-made Undies—whether you give the actual garments made by your own hands or sheer lovely lingerie fabrics. Here are a few fabrics, temptingly priced.

Celanese Satin

Exquisite and most beautiful of all silks. Fast color. Makes pretty frocks for women and children. Splendid for gift lingerie. In a lovely assortment of shades. Full 36 inches wide. Yard..... **1.69**

Crepe de Chine

A favorite material for underwear, lingerie, scarfs, etc. Ideal to make up for Christmas gifts. Choice selection of 50 shades, including black and white. Full 38 inches wide. Priced at, yard..... **1.35**

"Waco" Silk

This well-known fabric is used extensively for fine lingerie, slips, etc. Has a wonderful sheen that is retained for a long time. Beautiful pastel shades. Yd. **69c**

"Braemore" Broadcloth

A splendid cloth for dresses, slips, etc. Fully mercerized. Will wear and wash well. About 15 new shades. Full yard wide. Priced at, yard..... **29c**

Check Nainsook

Many dainty things for gifts can be made from this soft material. Choice selection of colors. 36 inches wide. Yard.... **29c**

Piece Goods, Second Floor

For Dresses

Fascinating new fabrics, woven into a bewildering diversity of intriguing new designs! Georgettes, Chiffons, Velvets, Satins, Crepes—what a gift one of these fabrics would make, designed into a dress of lasting loveliness! Truly, a gift of individuality! We list a few appropriate materials:

Crepe Moricain

Another wonderful quality in this popular fabric, in shades for evening wear: chocolate, cinnamon, Madeline, hunter green, wine, etc. 38 inches wide. Yard **1.85**

Flat Crepe

Luxurious fabric for dresses. Lustrous and supple and unexcelled to wear. A length will be very acceptable for Christmas. Lovely shades. 38 ins. wide. Yard. **2.50**

Crepe Moricain

A beautiful woven fabric for matrons' dresses. Mother would be pleased with a dress length of this. Comes in black only. Splendid wearing quality. Has a lovely soft yet supple finish. 38 inches wide. Yard ... **1.19**

Chiffon Velvet

This fabric has been fashioned by Paris as one of the leading materials. It has a deep pile and a lovely finish. Comes in black only. 36 inches wide. Extra good value, yard..... **2.59**

Crepe Satin

Beautiful finish, soft and lustrous sheen, heavy quality. Shades are grey, sand, beige, coral, almond, black, white and navy. Full 38 inches wide. Yard..... **2.25**

Lovely Georgette

For the fluffy evening gown. Soft and exquisite, in a beautiful range of shades: beige, coral, rosewood, browns, Nile, etc. Full 38 inches wide. Yard..... **1.50**

The Gift That Is Always Acceptable - Towels !

Eatonia Bath Towels

Soft, thick, absorbent Turkish Towels—a practical natural color, striped in blue or cherry. An extremely serviceable gift—equally splendid for home use. Note the generous size, 22 x 44 inches. Typical Eatonia value at, pair..... **$1**

Guest Towels of Charm

A practical gift for the housewife—a supply of these lovely All-Linen Huck Towels with lovely ends hemstitched, smartly colorful borders. Finished with space for monogram. Size 15½ x 29½. A good variety of colors, as rose, blue, mauve and gold. Pair..... **59c**

Gift Bath Towels

A Towel of outstanding quality, distinction of design and smartness of color. In attractive new tones to match the cheery color of the modern bathroom, patterned conventionally. Jacquard border in colors of rose, blue, mauve and gold. Size 24 x 46 inches. Priced, pair..... **1.69**

—Second Floor, Teco Store

Oyster Linen Hand Towels

Bachelor-girl or bride-elect, hostess or housewife, all are unanimous in their appreciation of dainty Hand Towels of oyster linen. Attractive fancy spoke-stitch ends. Hand embroidered in dark blue and gold. Sizes 15 x 19½ and 17 x 28½. Each..... **75c** to **1.25**

—Second Floor, Teco Store

THRIFT SPECIALS

Outstanding Economies for Monday Shoppers—Come Early

SAVINGS

Walnut Finish Ferneries

Well constructed Walnut-finished Ferneries with galvanized iron tray, measuring 32 inches high and 24 inches wide. A very fine gift for the home. Just 45 for early shoppers on Monday. Monday Thrift Special, each..... **3.95**

3rd Floor, Housefurnishings Bldg.

Stamped Linen Centres

Excellent quality All-Linen Centres in the brown shade. Stamped in a selection of four designs. With a little embroidery work these will make a very acceptable gift. Size 18 x 18 inches. Monday Thrift Special, each..... **25c**

—Main Floor, Teco Store

"Johnson's" Semi-Porcelain China

Be here early on Monday morning—just a limited quantity of this high-grade English china. White with pretty blue and gold design, gold handles. Exceptionally low priced. Monday Thrift Special:

Cups and Saucers, pair 30c
Breakfast Plates, each 25c
Soups, each 25c

—Basement, Teco Store

Wool Delaines, Yard 29c

Many pretty gifts are to be made from this beautiful quality All-Wool Delaine. Printed in small check and floral designs. Ideal for frocks, aprons and children's wear. Full 27 inches wide. A real tub-fast fabric. Monday Thrift Special, yard..... **29c**

—Second Floor, Teco Store

Useful Gifts at the Notion Counter

Garment Bags

A thoughtful inexpensive gift. Made of sturdy striped ticking, with capacity for 6 or 8 dresses. Roomy and compact. They are very reasonably priced, each..... **1.39**

Shoe Bags

To hold six pairs of Shoes. A neat and indispensable part of the clothes closet. Made of striped ticking. Strongly sewn compartments. Each..... **49c**

Rubber Aprons

Very good quality rubber, daintily designed, neatly shirred around pocket and edge. Choice range of colors. Each..... **45c**

Aprons For Gifts

Extra large size Rubber Aprons in shades of rose, blue, mauve and green. Trimmed with contrasting shades, showing painted designs. Each..... **75c**

Children, Watch This Space for the Date. PUNCH and JUDY Are Coming!

Two Extra Specials For Monday!

Eaton's Petroleum Oil. A 40-ounce bottle. This Oil is odorless and tasteless. Main Floor..... **89c**

Vi-Tone. A wonderful tonic that can be taken hot or cold. A food beverage. An extraction of malt and milk. Specially priced at..... **29c** and **49c**

—Main Floor, Teco Store

Come Early **TECO STORE** OPERATED BY T. EATON Co. LIMITED *Come Often*

A Substitute for Dieting

PARTICULAR people do frown on those who "pick and choose" at the table. A "diet" is often embarrassing and always a hardship. And nine times out of ten it is unnecessary!

Try this simple experiment; see if that "indigestion" doesn't disappear from the very hour you first take Pape's Diapepsin. To restore good digestion just eliminate excess acid. A tablet of "Pape's Diapepsin" after eating or when pain is felt will instantly neutralize the acidity and banish all digestive trouble and pain.

So, do buy a 60-cent package of "Pape's Diapepsin" today. This not only means instant relief, but by soothing, healing and strengthening your weak and disordered stomach a little "Pape's Diapepsin" keeps your digestive system healthy and helps to prevent various disorders. You may have decided that nothing could give you a "strong" stomach; just make the diapepsin test!

RADIO PROGRAM

SATURDAY, NOVEMBER 24.

CKGW Toronto (312.3)

6.00 p.m.—Mining market report by Homer L. Gibson & Co.
6.15 p.m.—News and weather forecasts.
6.30 p.m.—Musical program by Andrewes Mountain Seed Co.
8.45 p.m.—Musical program.
7.00 p.m.—Gruen Watch Guild Time Signals.

* * *

CFCA Toronto (357)

6.00 p.m.—Hudson stocks, news and weather.
6.30 p.m.—Ryrie time.
6.30 p.m.—Santa Claus from Eaton's Toyland.
8.00 p.m.—Musical program.
9.00 p.m.—Ryrie time.
9.00 p.m.—Dance program by J. Wilson Jardine's orchestra from the Palais Royale.
9.45 p.m.—Summary of first two periods and a play by play report of last period of Montreal Maroon-Toronto Maple Leaf N.H.L. hockey game direct from the Arena.

* * *

WOR Newark (422.3)

6.10 p.m.—Eskimo Lore.
6.15 p.m.—Newscasting.
6.20 p.m.—Dinner concert.
7.00 p.m.—Phil Spitalny's orchestra.
7.30 p.m.—Musical program. Eastman Theatre.
8.15 p.m.—Sonata—Nichola Thomas, violinist.
9.00 p.m.—The Gay Nineties.
9.30 p.m.—Emil Velasco, Mid-evening Organ Recital.
10.00 p.m.—Knickerbocker Grill Orchestra.
10.30 p.m.—Yale-Bond Slogan Contest.
11.00 p.m.—Tavannes Time.
11.01 p.m.—Newark News—U.P. Bulletins; Weather Report.
11.05 p.m.—Mirador Orchestra.
11.30 p.m.—Hotel Paramount Orchestra.

* * *

WJZ New York (394.5)

6.00 p.m.—Yoeng's Orchestra.
6.55 p.m.—Summary of program.
7.00 p.m.—Longine's correct time.
7.00 p.m.—Football scores.
7.05 p.m.—St. Regis Hotel Orchestra.
7.45 p.m.—"A Week in the World' Business," by Dr. Julius Klein, Director, Bureau of Foreign and Domestic Commerce.
8.00 p.m.—Godfrey Ludlow, Concert Violinist.
8.30 p.m.—William Ryder, Baritone.
8.45 p.m.—Same Herman, Xylophonist.
9.00 p.m.—Philco Hour, "Rose of Algeria."
10.00 p.m.—Longine's correct time.
10.00 p.m.—Among Ourselves.
10.15 p.m.—"Masks and Faces."
11.00 p.m.—Slumber Music.

* * *

WEAF New York (454.3)

6.00 p.m.—Waldorf-Astoria Dinner Music.
6.40 p.m.—Football scores.
6.50 p.m.—Summary of programs.
6.50 p.m.—"Read us a Poem" by Norman Hamilton, author and poet.
7.00 p.m.—Phil Spitalny's Music.
7.30 p.m.—Genia Fonariova, Soprano.
8.00 p.m.—Lew White's Organ Recital.
8.30 p.m.—The Park Bench.
9.00 p.m.—The Adler Quartette with Sonia Essin, Contralto.
9.30 p.m.—The Male Quartette.
10.00 p.m.—Lucky Strike Dance Orchestra Hour.
11.00 p.m.—Howard correct time.
11.00 p.m.—Twins Pairs of Harmony.
11.15 p.m.—Ben Pollack's Park Central Hotel Orchestra.

SUNDAY, NOVEMBER 25

CFCA Toronto (357)

11 a.m.—Church service of Timothy Eaton Memorial church.
7.00 p.m.—Church service of Walmer Road Baptist church.
8.30 p.m.—Band program by the Waterloo Musical Society Band under the direction of C. F. Thiele sponsored by the Ontario Equitable Life Insurance Co., direct from Waterloo.

* * *

WGY Schenectady, N.Y. (379.5)

11.00 a.m.—Service of St. Peter's Episcopal Church (Albany, N.Y.).
1.30-2.00 p.m. — United Radio Corporation program (New York).
3.30 p.m.—Organ recital, Elmer A. Tidmarsh, Union College Memorial Chapel (Schenectady, N.Y.).
4.00 p.m.—Dr. S. Parkes Cadman (New York).
5.30 p.m.—Arcadie Birkenholtz, violinist (New York).
6.00 p.m.—"Stetson Parade"—American Legion Band (Boston, Mass.).
6.30 p.m.—Acousticon program (New York).
7.30 p.m.—"Old Company's program—Reinald Werrenrath" (New York).
7.30 p.m.—Capitol Theatre program (New York).
9.00 p.m.—"Our Government," David Lawrence, editor United States Daily (Washington, D.C.).
9.15 p.m.—Atwater Kent Hour (New York).
10.15 p.m.—Correct time.
10.15-10.30 p.m.—Television transmission.

* * *

WOR Newark (422.3)

2.00 p.m.—Selbert's Caucasians.
3.00 p.m.—Philharmonic—Symphony Orchestra from Academy of Music, Brooklyn, William Mengelberg conducting. 1—Brams, Variations; 2—Staurss, 'Til Eulenspiegel, Radio Critique, Herman Epstein; 3—Schubert, C Major Symphony.
4.45 p.m.—Sunday Forum—"Are We Happier than our Grandmothers?", Reta Childe Dorr vs Josephine Dascom Bacon.
6.00 p.m.—Great Cathedrals—Edinburgh.
7.00 p.m.—Rudy Vallee's Orchestra.
7.30 p.m.—Levitow's Concert Orchestra.
8.30 p.m.—Choir Invisible.
9.30 p.m.—Market and Halsey Street Playhouse.
10.30 p.m.—Pipe Dreams.

* * *

WEAF New York (454.3)

12.30 p.m.—Sylvestre Hour.
1.30 p.m.—Peerless Reproducers.
2.00 p.m.—Biblical Drama.
2.30 p.m.—Frances Paperte, Mezzo Soprano.
3.00 p.m.—James Waterman Wise.
4.00 p.m.—Dr. Parkes Cadman.
5.35 p.m.—Summary of programs.
5.40 p.m.—Arcadie Birkenholz, Violinist.
6.00 p.m.—Steson Parade with the Weymouth Post American Legion Band.
6.30 p.m.—Acoustican Hour.
7.00 p.m.—Old Company's Program, Reinald Werrenrath.
7.30 p.m.—Musical Program by Major Bowe's Family from the Capitol Theatre.
9.00 p.m.—"Our Government" by David Lawrence.
9.15 p.m.—Atwater Kent Radio Hour.
10.15 p.m.—Howard correct time.
10.15 p.m.—National Light Opera "Princess Trebizonde."

SOCIETY PRESENTS THREE-ACT COMEDY

"Fighting Fathers" Draws a Large Audience to Stirling Opera House.

(Examiner Correspondence).

STIRLING, Nov. 24.—The three-act comedy, "Fighting Fathers," was presented in the Opera House on Tuesday and Wednesday nights, under the auspices of the Stirling Memorial Society, by a local cast of characters, each of whom did their party well. Large audiences greeted them each night and the treasury of the society was considerably benefitted as well as great pleasure given those who attended.

Attend Meeting.

On Tuesday night a large delegation of the members of Laurel Rebekah Lodge I.O.O.F. attended the lodge of instruction held in the Oddfellows' Temple, Belleville, under the auspices of Quintens Lodge, No. 133.

Factory Closes.

After a successful season's business, the Stirling Box and Basket Factory have shut down for the winter months, all their material on hand having been manufactured into boxes or veneering and disposed of.

St. Andrew's Presbyterian Church Mission Band held a very successful tea on Thursday afternoon.

Arnold Wannamaker is building an addition to his stables and intends to increase the number in his herd of milch cows to twenty or more. This dairy is the principal source of the milk supply for the village.

Personals.

Mrs. J. S. McKay, of Neemuch, Central India, who was on her way to address meetings in Ottawa and Montreal, was an over-night guest of her sister, Mrs. M. W. Sine, on Wednesday. Mrs. McKay has spent forty years as a missionary in India, and with her husband, Rev. Dr. McKay, is now on furlough. For the past three months they have been touring Manitoba in the interests of the United Church. They hope to return to India in the fall of 1929.

Mrs. R. H. Buckingham and three children, of Belleville, spent Wednesday with the former's father, Dr. F. Zwick.

Mrs. Harper Rollins is visiting her sister in Belleville this week.

Mr. George Reynolds is seriously ill at his home here, suffering from heart trouble.

Mrs. May Nolan went to Kingston General Hospital on Tuesday, where she underwent a critical operation.

Miss Marguerite MacDonell, of Lindsay, was a recent guest of Miss Peggy Bailey.

Mr. J. S. Marshall, accompanied by Messrs. C. Faires and A. Hoard, motored to Cooksville on Tuesday to make some additions to Mr. Marshall's farm buildings.

Mr. Cecil Walt, only son of Dr. C. F. and Mrs. Walt, of Stirling, was one of the recent law graduates of Osgoode Hall, Toronto.

ORANGE LODGE ELECTS OFFICERS

Past District Master T. E. Potts Occupies Chair During Election.

MARMORA, Nov. 24 (Examiner Correspondence). — At the regular meeting of Marmora L.O.L. 319, held on Thursday evening, W. Bro. T. E. Potts, past district master, occupied the chair for the annual election of officers, which resulted as follows:

P.M., Bro. J. Hart; W.M., Bro. W. Bonter; D.M., Bro. G. Potts; Recording Secretary, Bro. O. Leonard; Financial Secretary, Bro. W. Kerr; Treasurer, Bro. T. E. Potts; Chaplain, Bro. W. J. Cottrell; Director of Ceremonies, Bro. W. Burridge; Lecturers, Bro. M. W. Emmory, Bro. McCoy; Inside Tyler, Bro. A. McGarvey; Committee, Bros. J. Hart, W. Gray, S. Lough, W. Lowery, H. Jones.

THESE Nor-Phonic Tubes refuse to grow old. They outlive all their brothers on the market.

Nor-Phonic Tubes will positively eliminate all noises, resulting in a clear reproduction of your radio programmes.

Only $2.50 apiece at your nearest dealer.

Northern Electric
LONGER LIFE
NOR-PHONIC TUBE

We carry Nor-Phonic and Peanut Tubes
J. M. GREENE MUSIC CO.
185 CHARLOTTE STREET

No More Indigestion

What a pleasure it is to sit down and eat a good, hearty meal without a premonition that there will be pain and discomfort in the process of digestion.

This pleasure is even greater to one who for years has been subject to chronic indigestion and has finally found a relief from his derangement by using Dr. Chase's Kidney-Liver Pills.

Chronic indigestion usually results from torpid liver and a consequently constipated condition of the bowels. Naturally, there are headaches and biliousness in many cases and much irritability and depressed feelings.

It is so easy to allow this condition to develop that almost before you know it you become a "dyspeptic".

But what a relief when you learn about Dr. Chase's Kidney-Liver Pills and put them to a test. In a day or two you are feeling fine and soon you realize that you have discovered the most effective regulator of the liver, kidneys and bowels.

Dr. Chase's Kidney-Liver Pills

The popular family regulator

"Mariana's" Suggestion For Literature Column Finds Favor

Neighborly Notes

(Please 'phone items to 1600 or 1601)

Mr. and Mrs. J. J. Duffus entertained last evening for their daughter, Miss Jean Duffus, at a jolly and largely-attended dance held in the hall of the Conservatory of Music. Over two hundred young people were present, several coming from out of town. The decorations of the hall were carried out very attractively. The stage was arranged with a background of black and silver and lighted floor lamps, and the hall lights were shaded with black lanterns adorned with novelty emblems in scarlet and gold. The windows were curtained with crinkly paper in pale tints of brown, green and yellow, centered by ferns. Splendid music was supplied by Ferdie Mowry's "Cellegian" orchestra and catering was done by Hooper and Sons. Prizes for novelty dances were won by Miss Vera Green and P. O'Keefe (lucky number), and Miss Gladys Costello and Leslie Abraham (spot dance). Those present were Mr. and Mrs. F. Johnston, Mr. and Mrs. K. Braund, Mrs. E. Leahy, Mrs. M. Buchanan, the Misses R. Chambers, Muriel Strickland, Kay Robertson, I. Buchanan, B. MacPherson, Jean Fraser, Margaret Carroll, G. Costello S. Sharpe, Gwen Hewitt, C. Hawley, Grace Sharpe, B. Hill, E. Beatty, H Kingdon, H. Turner, G. O'Brien, Marcelle McNulty, Doreen Sheehy, Myra Hickey, Isabel Davidson, G. Chambers, Mary Strickland, H. Robertson, H Buchanan, Violet Davidson, M. Grosse, Kathryn Whitehouse, Madeline Whaley, M. Hall, Camilla Fitzpatrick, K. Cooney, D. Hawkins, Lila Ruiter, F. Puffer, Vera Green, E. Dodds, B. Martin, M. Aspinall, M. Mulholland, Mildred Morphet, E. Cuicheth, Jean White, F. Jennings, T. Blake, M. Westbye, D. Kelly, Margaret McCulloch, Helen Caddy, Olive O'Connell, J. Robinson, M. Henry, Dorothy Kelly, N. MacPherson, Edith Killaly, Mary Reynolds, Evelyn Armstrong, M. Deyell, I. Payne, H. Jackson, A. Campbell, Isabel Oke, Dorothy Goheen, I. Chambers, A. Gosselin, M. Burcher of Toronto, Minnie Ebbs, M. Ritza of Renfrew, M. Madden, A. McCarthy, E. Brown, E. Brownlee, M. Buchanan and G. Brownlee. Messrs. R. Allen, G. Allport of Toronto, W. Archibald, Clifford Ash, J. Baird, P. Braund, M. Mesley, A. Hill, G. Dobbin, B. Nokes, D. Sproule, B. Fraser, W. Kelly, G. Eastwood, D. Robertson, Jack Kingdon, A. Baird, R. Dawe, D. Hall, B. Sturgeon, K. Copping, E. Sheehy, J. Gainey, J. Madden, K. Young, B. Cowan, P. Hickey, A. Henry, S. Nixon, K. Carroll, J. Hall, John Carroll, W. Rye, W. Johnston, E. Fowler, D. Snelgrove, H. Chenhall, J. Killoran, B. Granik, R. Storey, D. Hall, O. Stock, J. Tangney of Lindsay, B. Mowry, W. Steer, D. Carter, J. Wickwire, S. Widdess, R. Cowan, G. Braund, W. Dunlop, J. Jennings, F. Hewitt, Eric Roberts, W. Preston, B. Johnston, S. Elliott, W. Davidson, A. Elliott, W. Grosse, J. Preston Carscadden of Toronto, W. Gordon, A. Holdeman, N. Gemmell, G. Robertson, T. Hall, S. Medd, H. McDonald, K. Duffus, D. Fraser, P. Hall, R. Killaly, V. Armstrong, G. Duffus, J. White, C. Brooks, H. Snider, M. Louden, P. Scully, L. Abraham, B. Swicker, R. Corkery, T. Lynch, G. Hunter, B. Weldon, J. Amys, M. Middleton, W. Sangster, G. Reynolds, S. Robinson, J. Pritchard, G. Stewart, H. Wickett, P. O'Keefe, A. McFarlane, H. Parker, J. Gilbert and F. Burwick.

* * *

Members of the Guild of Arts and Crafts were hostesses yesterday afternoon in the studio of the Conservatory of Music, when tea was served at the conclusion of Miss Mayme Montgomery's delightful talk on her "Impressions of Paris." Tea was poured by Mrs. J. E. R. Munro and Mrs. C. Saunders, assisted by Mrs. H. E. Connolly, Mrs. F. Hooper, Mrs. B. L. Barns, Mrs. B. V. Moore and Mrs. N. Staples. The table was very pretty with a glass bowl of orange marigolds and orange candles.

* * *

Mrs. G. S. Cameron is in Montreal, called there owing to the illness of her father.

* * *

Mrs. Jean A. Tranter of Toronto is spending the week-end with her little daughter, Beulah and her parents, Mr. and Mrs. George W. Stenton, at the home of the latter, 188 Dublin Street.

* * *

Guests present at the wedding of Miss C. Gilmour and Mr. E. A. Payne were Mr. and Mrs. W. Arnold McFee, Miss F. McFee, Mrs. J. Palmer, J. Brokenshire and W. Brokenshire, all of Fenelon Falls; Mrs. David Moynes of Cameron, Mr. and Miss Isaac of Rosedale, Mr. and Mrs. Wm. Payne, Mr. and Mrs. E. L. Payne, Mrs. R. Payne, Mrs. Kenneth Payne, Mrs. B. Gilmour, Miss B. Gilmour, Miss J. Gilmour, Mr. Donald Gilmour, Mr. and Mrs. R. Gilmour, the Misses Isabel and Barbara Gilmour, Mr. and Mrs. T. S. Craig, Miss Betty Craig, Master Joey and Donald Craig, Ensign and Mrs. Green, Miss Bertha Forbes, Miss Lily Jones, Miss Mae Robinson, Mrs. A. McDougall, Mrs. J. R. Grieves, Messrs. C. J. Isles, A. Campbell and F. Norman, all of the city.

* * *

Mr. and Mrs. C. Coleman and Mr. and Mrs. George Coleman, with George Coleman, Junior, motored to Toronto on Thursday for the Royal Winter Fair and to see "Between Ourselves" at the Royal Alexandra Theatre, with George Robey and Marie Blanche in the stellar roles. After the performance, they had the pleasure of meeting Miss Blanche, Mr. Robey and the conductor, Mr. Alfred Leonard, at supper. They recalled together memories of early days in London, England, when Mr. Robey was playing in "The Byng Boys" and "Zig Zag," and entertaining the boys at the Front. The three expressed themselves as being overjoyed at the reception they had received from coast to coast in Canada and the packed houses which greeted each appearance. Miss Blanche and Mr. Robey, who play in Montreal next week and leave for England on December 3rd, to open in London at Christmas time, presented Mr. Coleman with autographed photographs.

* * *

Master Ronald Asquith, who is leaving shortly with his parents to reside in California, was presented this week with a fountain pen and pencil, encased, by the members of his Sunday School class at St. John's Church.

* * *

Messrs. W. H. Kidd, J. E. Smith, J. A. Dewart and Joseph Wearing have returned from a trip to Niagara Falls N.Y., where they were making business arrangements in connection with the extension of the Gallegher Remedies.

* * *

Mr. James Turnbull celebrates a birthday anniversary to-morrow.

Mrs. B. Jackson, Cameron street, has returned from a visit in Rochester, N.Y.

* * *

Mrs. H. A. Morrow loaned her house yesterday to the Thursday Club, to augment their Christmas-Cheer-for-Soldiers Fund. A bridge party was held, ten tables being played with a number of ladies coming in later at the tea hour. The guests were received by Mrs. Morrow and Mrs. F. D. Kerr, vice president, who took the place of the president, Mrs. G. S. Cameron, during her absence from the city. Prizes for bridge were won by Mrs. L. A. Potvin, Miss Nan Hall and Mrs. Gerald Wood, the consolation prize going to Miss Kingan. Tea was poured by Mrs. George Munro and Mrs. R. H. Fortye, assisted by members of the club. The table was very attractive with a silver basket of mauve chrysanthemums and pink candles in silver candlesticks.

* * *

Further exhibitors in connection with the showing of pretty work by members of the Women's Art Association, at the Conservatory of Music studios on Thursday and Friday of this week, were Mrs. H. E. Connolly (quilt), Miss Linden Hall (beaded bridge bag) and Arthur ("Bunty") Waddell, who had an extraordinary little novelty in a series of tiny place cards made from pipe-cleaners.

* * *

Mr. and Mrs. L. Kendry were hosts last evening at their home at 872 George street, on the occasion of the celebration of their tenth wedding anniversary. Many beautiful gifts were received and the evening was spent in the enjoyment of card games and dainty refreshments. First prizes for cards were won by Miss M. Dunsford and Mr. J. Tierney and consolation awards went to Mrs. J. Stott and Mr. Claude Fleetwood and Messrs. J. Tierney, F. Mrs. J. Hatcher, Mr. and Mrs. E. Kendry, Mr. and Mrs. J. Stott, Mr. and Mrs. Thos. Sabin, Mr. and Mrs. C. Fleetwood, Mr. and Mrs. Frost, Mr. and Mrs. M Tobin, the Misses M Dunsford, H. Hatcher, H. Fleetwood, and essrs. J. Tierney, F. Dobson and H. Lacheur.

* * *

About forty local Rebekahs motored to Lindsay on Thursday night to attend the 24th anniversary of Kawartha Rebekah Lodge I.O.O.F. Some of those who went in the afternoon to attend a reception given at the home of Mrs. W. Brown, Russell street, were Mrs. E. Booth, Past President; Mrs. B. Watts Past President; Mrs. J. Londerville, Past Assembly Marshal, Mrs. R. J. Martin, Past Noble Grand; Miss Dolly Brotherston, Vice Grand, and Mrs. F. Mowry, newly elected Vice Grand. In the evening a short business session was held, and Mrs. May Thomas, Mr. F. Thomas, Mrs. Terry, Mrs. T. McMahon and Miss Eva Way, "Charter Members" each received beautiful gifts, and were given seats on the platform. Among those present were Mrs. May Thomas, president of the Rebekah Assembly of Ontario, Mrs. Land of North Bay, Assembly Warden, Miss Violet Pearce, Assembly Secretary, Mrs. Middleton Past President, Mr. Ernie Anderson, Past Grand Master, Mrs. Flack, Assembly Marshal, and Mrs. Mills, D.D.P., of Sudbury district. Visitors were also there from Beaverton, Millbrook and Sarnia. The President and each visiting officer, received a kind remembrance of the occasion. After the meeting a sumptuous banquet was served, decoration being carried out in pink and green. A handsome birthday cake with twenty-four candles on it, graced the table. A social hour brought a delightful evening to a close.

THE MIRROR OF THE MODE

By Mary Marshall.

The flat, round pigskin bag shown at the top has an amber ring to hold it by. The printed velvet bag just below has a jeweled clasp. The evening bag of yellow tulle, shaped like a tiny muff, has a square topaz for a clasp. The envelope purse below this is made of black breitschwantz to match the coat with which it is worn. It is edged with antelope. Below that is an envelope of beige leather and caracul. The automobile-shaped purse designed for a young girl is of brown and tan leather with leather wheels edged with gilt. The little door hides a mirror and powder puff. Below is beige suede purse in the new Chanel shape.

Such a small detail as the top of the clasp on one's handbag may be the subject for much consideration. It may cost more than one's hat and frock put together—this foolish little clasp that is likely not to be noticed anyway. I have seen clasps of this sort made of a single large precious stone—an emerald or a sapphire set with diamonds.

In spite of the taste for high-priced clasps, there is a definite feeling among well-dressed women now that the handbag should be rather inconspicuous.

Extremely large bags that had some vogue a season or so ago are seldom seen.

The color of the bag is usually subordinated to that of the costume. With the black hat and black shoes a black bag always is in good taste. With brown suede shoes which have come into prominence lately, brown suede bags or bags of brown silk are well chosen. Usually it is only the young girl who chooses one of the spectacular sort of bags. The automobile shaped bag shown in the sketch is one of these amusing bags that we may wisely choose as a Christmas present for the girl of fifteen or sixteen.

An interesting imported bag I saw the other day, suitable for afternoon wear, was made of colored woolen yarn knitted in stocking stitch with applique woolen embroidery.

THE WHATNOT

A Place for Little Bits of Everything of Local Interest

By MARION

I AM really delighted with the suggestion made by "Mariana" of a column in which we will print daily extracts from famous writers. I suppose there are few of us who read enough, and read intelligently. I know I'll be one of the first to plead guilty of the fault of spasmodic and unedifying reading!

* * *

On my way home I'll drop into a George or Charlotte street bookstore and pick out some foolish magazine, with stories that repeat in some varied form one of the great plots of the masters.

* * *

And all the time I have on my book shelves, or there are available at the Public Library, the originals in language more refined!

* * *

Of course, there are other stories, stories that are well worth reading, but the generality of cheap magazine does not contain them.

* * *

I will never forget some of the really good novels I have read during the past two or three years—"The Blue Mountains," "Wild Geese," "Grain," and "While Rivers Run," for instance. But how many stories in magazines does one find it worth while recalling?

* * *

And with how many conversational "leads" do these stories provide one? I don't mean that when we sit down at a bridge table we should start talking about books we have read. That is the act of a boor, unless one is in company that particularly appreciates such conversation.

* * *

Reading good stories will liven the mind and jog the wit, so that one's conversation will sparkle and one's talk will become interesting because proceeding from a wide-awake mentality.

* * *

But many of us cannot lay out a course of reading and follow it—how many plans we have all made to read! And how often we have become discouraged on the first lap!

* * *

I have never yet subscribed to one of the courses of reading, through which one imbibes wisdom in a few minutes a day, but I have often enough felt the need of it—as I am sure the neighbors have.

* * *

Here, then, is an excellent substitute, in the idea brought forward by "Mariana," to whom our thanks are due.

* * *

I may not choose the extracts with the wisdom of the compilers of these wonderful reading courses, but my theory is that one can hardly go astray in picking here and there in the great works of the masters of poetry and story writing.

* * *

And then, too, I will expect the neighbors to help me by suggesting extracts that have appealed to them. If I have not the books on my shelves I can probably get them at the Public Library.

* * *

The only limitation is that of space. I cannot possibly crowd in more than a column a day, nor would I wish to. The idea will be to give something good, something interesting, that can be read in a few minutes a day.

* * *

As Mariana" remarked in her letter on Thursday, women can broaden out by reading, and perhaps their lack of breadth in this regard is what gives men whatever superiority they possess.

* * *

Let us all, neighbors, vow to read the extracts every day. Even if we don't like a particular author, or poem, or article, read the extract anyhow. We will at least gain knowledge, likely inspiration, and probably we shall acquire something of real worth to us.

* * *

I plan to start the column on Monday, and hope you will all start with the very first extract. And it would be a good idea to clip every one and paste it in a scrap book. You can make one of an old catalog, or a scribbler is very good.

* * *

And then, write to me and tell me whether the idea is worth while, so that I will know whether to carry on—and send in your suggestions as to what to print.

* * *

And remember what Ralph Waldo Emerson wrote: "Next to the originator of a good sentence is the first quoter of it." Many will read the book before one thinks of quoting a passage."

* * *

After you have read and clipped these extracts, use them; make them your own.

* * *

There are still some Christmas helps left. These four-page booklets, planned and printed in The Examiner office, tell how to make dainty and useful Christmas gifts at home. All the gifts are easily made, and inexpensive—many were suggested by the neighbors.

* * *

The other help this week is for a bunny bag for baby. This is a wonderful comfort to both mother and child in winter; is not difficult to make; and is not expensive.

* * *

Hundreds of women readers are availing themselves of these free weekly helps, and find them useful. I am delighted to be of this service.

* * *

Several Christmas stories have been submitted by neighbors for the special Christmas edition, and are being set in type. If any others have Christmas stories, or are planning to write them, please hurry.

* * *

The first prize is $5; second prize $2.50, and there are several consolation prizes. Then, too, every story used will be paid for at space rates.

* * *

Have you seen the splendid little recipe book prepared by the women of Trinity United Church? It contains recipes for every occasion contributed by many city housekeepers. Bound in an oilcloth cover, it should stand a lot of practical use.

* * *

Which gives me an idea—why not cut a piece of old table oilcloth and paste it on cardboard (I believe a stiff back would be better) to hold the recipes which you clip from our page?

* * *

Every recipe, you know, is worth saving. You may not need one now, and you may not be able to see how you could possibly use it—but some day the need will arise. It's a jolly feeling to know that such an emergency will find you prepared.

* * *

I'll be looking forward to hearing from a lot of the neighbors what they think of the new column, and to receiving many Christmas stories. Use your spare time over the week-end to write.

LITTLE SONGS OF LOVE

BEAUTY FOR GOLD
(Contributed by "?")

My Lady steps into her carriage,
So gay and wondrous fair,
Her round of social calls to make,
Her heart so free from care.

My Lady steps out of her carriage
Into her lighted hall;
Why that sad look upon her face?
She falters—think you will she fall?

Oh, why such a change in my Lady?
Look, there's a tear in her eye;
She had thought Love dead in the long ago
When she cast Him aside like a toy.

Had He not handed her tea and cake
In the home of Mistress Brown;
What, think you, is she to Him now?
Just the 'richest lady in town!'

Just a beautiful bird in a gilded cage,
Her heart is dead and cold;
His eyes, how they scorn her, seeming to say,
"Why sold you your beauty for gold."

IN WOMAN'S REALM.

By JEANETTE.

Someone asked a tired editor what nonsense was. He answered: "Nonsense is an elephant hanging over a cliff with its tail tied to a daisy."—Town Topics.

* * *

Thinking of the annual meeting of the Children's Aid Society, which takes place on Tuesday evening next in the City Council Chambers, one remembers the prominent part played by women in the carrying out of the endeavors of this association, which has to do with helping in every possible way those children who are unable, through the force of circumstance, to help themselves.

Year in and year out, as long as the society endures, the women who form a portion of its Board of Management go every week to sew at the Shelter. They are, in a way, also, the housekeepers of the Shelter, and buy all its supplies, seeing that everything is kept up to a necessary standard. They take an intense personal interest in the children and watch out for their welfare in every way, taking, in this fashion, the place of the mothers who are missing, either through death or through neglect.

* * *

There is something very interesting in things made with the hands. One cannot but help admiring the achievements of patient fingers when one looks at pretty bits of artistic endeavor such as were displayed by members of the Women's Art Association during their exhibit this week, in the Conservatory of Music. The hand-painted pictures and china were exceptionally interesting and then there were the other unique and pretty ornaments and novelties that women contrive from odds and ends, like the lamp-standard made from an old mustard jar and decorated with the gesso work that looks like enamel flowers attached to the surface of the article it ornaments. Tiny place-cards representing "Willy Alfalfa" and other legendary characters, were made from pipe-cleaners. Out - of - the - ordinary bridge game accessories were score cards representing gaily dressed ladies, with tall, real feather head-dresses and real beads pasted on their frocks. An exquisite lamp-shade madeof heavy paper owed its charm to the combination of pretty colorings in its makeup. It was a pale Nile green and golden stars shone through its surface. Again, for the bridge-table, were the dainty hand-painted score-books, with detachable covers that would make them capable of easy replacement. The pretty mottled colors that one gets from experiments with batik and tied-and-dyed materials were demonstrated in scarfs and table linens and there was a great deal of interest in the revival of old-time work, such as "grospoint" that resembles Berlin wool work, needle-point and chenille embroidery. One of the most attractive pieces on view was a miniature of a "crystal tree." Originals of this type of work sell up in the hundreds of dollars. It is a tiny tree with a silvered base and silver branches from which depend small, vermilion-hued flowers made of sealing-wax. The pale green leaves are also of wax and the whole effect is exquisite. Tiny boutonnieres made of glass-bead flowers are also colored beautifully and have a striking effect.

* * *

And speaking of handicraft, there was a very interesting bit of careful work in the small model of a shepherd's fold exhibited this week at the bazaar of the Women's Guild of All Saints' Church, held in the parish hall. This was made by Marjorie Worboy, a member of the Junior Women's Auxiliary of the church, and was complete. It was done in paper on a sanded base.

* * *

All next week will see a major effort in the line of Christmas bazaars, when members of the Catholic Women's League will supervise the sale to be held in the Market Hall from Monday morning until Friday evening. This bazaar is being held in aid of St. Joseph's Hospital and all the ladies of the three Catholic parishes of the city unite in putting it over, assisted materially by donations and help from ladies of the surrounding district. The Catholic Women's League has many activities, which range from social to charitable, and it has a wide scope of effort in the city and district. Its members throughout Canada run into many thousands and the city has several hundred members. The president is Mrs. John Lynch. The big bazaar, where hot meals are served every noon and also in the evening, will be of the usual type, with decorated booths for the sale of clothing, fancy work, handkerchiefs, dolls, ice cream and candy. There will be a Country Store, a hot dog stand and a fish pond, bingo and other games, a smoking booth and a checking booth.

DISINFECT PHONES

Telephones should be disinfected every few days. Wipe both the ear and the mouthpieces with a cloth wrung out of water with a little disinfectant.

STORING SCREENS

When you remove your screens for the winter, mark each one so you will know exactly which window it fits. Also mend your screens before storing.

PASTRY DOUGH

Always use a knife to mix pastry dough, instead of a spoon. It makes a lighter pie crust.

RED ROSE TEA "is good tea"
Red Rose Orange Pekoe
—Top Quality
15 In clean, bright Aluminum

UNSCHOLARLY STUDIES IN SCHOLARS

Specially Written for Examiner

By "SCHOOLMARM"

I.—LESSLEY.

Yes, that is the way his name is spelled, albeit every other name of similar pronunciation is spelled L-e-s-l-i-e. Unless you have been brought up in an atmosphere of French names, his surname would be equally surprising, as the final 'd' is quite ignored in sounding it.

Nothwithstanding the possibility of Parisian ancestors, this small son of the soil is no fashion plate. On the first and almost the only cold morning this fall he "burst upon my sight" in the following: shirt of a nondescript gray colour, rather open as to neck and rather bepatched as to elbows; loose khaki trousers whose one rear button, caught up by both braces gave them a quite bias tilt and made one wonder just where one could lay hands on a safety pin; high goloshes and long gray socks worn outside the trousers and kept in place by a garter above the knee, thus lending a quite rakish, peg-top effect to the nether limbs.

Though I do not know his I.I., the fact that Lessley is nine and of good average junior third standing, seems to place him safely beyond the normal mark. In spite of the fact that he has a peculiar, little, thin, squeaky voice which runs up into high G at the end of his answer to every question (thus disrupting the sobriety of the classroom), Lessley fairly well upholds the tradition for eloquence of his ancestors by being a good reader; but oh, his writing! 'Tis neither correct, neat, nor legible, and usually, on examination, brings its perpetrator about fifteen marks out of fifty.

But Lessley is all right. I expect good things of him and, when he approached me as a vendor of Christmas seals, fell a willing victim to his commercialism.

NITS and VERMIN
Can be got rid of from children's heads with
PARKE'S SKIDOO
A clean head lotion that is easy to use and most effective. It is beneficial to the health of the hair as well.
25c, 50c and $1.00
BOND'S DRUG STORE
Corner George and Hunter Street

Household Help Coupon

Marion,
c/o Examiner, Peterborough.

Please send me this week's help. Printed instructions, with sketches, for Baby Bunting Bag.

I enclose a two-cent stamp to cover postage.

Name .....

Address .....

.....

If you would like previous home helps at the same time, check here those you desire:

Four-page folder of suggestions for home-made Christmas gifts, with directions how to make them.

Printed instructions with sketch and diagram, of the new crush collar.

Instructions, with sketch and diagrams, for hat made of Jersey cloth.

Instructions for making wool flowers to trim sweaters and coats. New short cape. French drawers for little girls. Baby jacket.

All complete with sketches and diagrams.

This service is FREE—and by return mail.

S-O-S

If you have a problem, or want advice, or a recipe, the neighbors will be glad to help out. Write to Marion, who will present your request.

PRESERVING PRUNES

"Dear Marion:

I have greatly enjoyed all your useful helps, and have saved most of them for future use and thank you and all contributors very much. I was wondering if any of the readers of these columns could or would furnish me a recipe for preserving prunes, if so I would appreciate it very much. I have always had trouble doing them, as they always were tough. If so it will be a great help.

Sincerely,
M. S. P."

* * *

"Counselor" asks a recipe for dark Christmas fruit cake, with plenty of cherries, other fruits and nuts in it.

* * *

Who has hese recipes, neighbors?

Dietetic Dissertations

(Specially Written for The Examiner.)

XVI—NUTS

"And the sound of dropping nuts is heard
Though all the trees are still."

Nuts are a commonly misunderstood food. Often they are served at the end of a meal as an accessory—almost as an afterthought, while their protein and fat content entitles them to a place in the main course. If they were given their proper place, and due allowance made for the work involved in their metabolism, the digestive disturbances for which they have to assume responsibility might not so frequently occur. But for our dietetic blunders the poor nut is the scapegoat. Served with the salad course, the digestion of nuts is much better taken care of than when served at the end of a heavy meal when the digestive organs have already been taxed almost to capacity.

The composition of nuts is, roughly:
Water: 4—5%.
Protein 15—20%.
Fat: 50—60%.
Carbohydrate: 9—10%.
Cellulose: 1—5%.
Mineral matter: 1%.

Not very much work has been done on their vitamines, but they are known to be poor in Fat Soluble A and nothing is expected as to the anti-scorbutic vitamine. Vitamin B is present in relatively high amounts, especially in almonds, peanuts, walnuts, hickory and Brazil nuts.

Their water content being low, they are a concentrated form of food. One hundred calories is supplied by twelve almonds, twenty-two peanuts, or eight walnuts.

If nuts are used as a protein supply, bulk foods should be used with them.

Thorough mastication is necessary because of the outer coating of cellulose. Cooking or grinding to a fine meal softens this, but peanuts and chestnuts are the only nuts benefited by cooking.

As nuts are often shelled under unsanitary conditions, it is safer to buy them in the shell.

Nuts are not difficult of transportation or storage. They should be kept in a cool, dry, airy place out of reach of pests. Shelled nuts should be kept in covered jars.

Nut Bread.

1 lb. dates
1 teaspoon soda
½ cupboiling water
½ lb. nuts
2 eggs
½ cup butter
1 cup brown sugar
1 teaspoon vanilla
½ teaspoon cinnamon
¼ teaspoon salt
2 cups flour.

1. Wash and stone dates.
2. Over them pour ½ cup boiling water; let stand on stove (in a place where they will not boil) 8 or 10 minutes.
3. Dissolve soda in date mixture and add nuts.
4. Cream butter, add sugar.
5. Add eggs, beat well.
6. Add vanilla, cinnamon and salt.
7. Combine with date mixture, then add flour.
8. Bake in rather slow oven about 1 hour.

For Competent Washday Help

Have These Services Explained

Whether you do your own washing, have a woman come in, or send your work out, you should know more about the modern washday helps which are listed here.

They are saving thousands of women work, worry, and expense—they are pointing the way to new household ecomonies which are most important.

Glance over the services listed on this page; then 'phone us, and we'll have our representative call and explain in detail the one which will exactly suit your needs.

You'll find it wonderfully thorough; surprisingly reasonable in cost; satisfactory in every sense. 'Phone to-day.

THE WASHDAY HELP YOU NEED IS HERE

Simply select the service you want, 'phone us, and forget about washday.

WET WASH—All Clothes washed and returned damp 5c per pound. Minimum charge, 75c.

THRIFTY—Flat work ironed and wearing apparel returned damp, 8c per pound. Minimum charge, 75c.

ROUGH DRY—Flat work ironed, wearing apparel requiring starch properly starched, returned home dry, 12c per pound. Minimum charge, 75c.

A SERVICE FOR EVERY FAMILY AND PURSE

PHONE---353

Fanning's Steam Laundry

"The Laundry Does it Best."

"Thinker" Says Women Are Sponging on Men's Accomplishments

WOMEN'S INSTITUTE WEEKLY COLUMN

A goodly thing it is to meet
In Friendship's circle bright
Where nothing stains the pleasure sweet,
Or dims the radiant light.
No unkind word our lips shall pass,
No envy sour the mind,
But each shall seek the common weal,
The good of all mankind

MILLBROOK

"How to Interest the Community" is a live topic being discussed in a series of meetings in one Women's Institute in this section of the province, and many original, and workable ideas are being garnered for practical activities during the winter months.

The practice, followed by the local Institute, and by others in the province as well, of providing the flowers for the Soldiers' Memorial each summer season, and of purchasing a suitable wreath for the Cenotaph on Armistice Day, are certainly teaching patriotism, and doing a community service, that should, and do, interest the citizens in a worthy manner.

A novel way of honoring its members, when a new baby arrives in an 'Institute home,' is by depositing a dollar in the local bank, thus starting the new citizen with a savings' account, to which the parents may add as each succeeding birthday comes round.

'Hints on roll-calls' brings the following suggested topics from a northern Institute: "How to Remove Stains;" 'Ways of Serving Apples;" "Using Odds to Make Ends;" "Labor Saving Devices in the Home;", "Labor Saving Dodges in Mending."

Topics for regular meetings: "Historical Events in our Community;" 'Prevention of Epidemics, and First Aid," this subject being taken by a trained nurse, a member of the Institute, now married and living in a community where there is no local hospital, and where a trained nurse must be brought in from a neighboring city when her services are required.

WARSAW

It does not seem to be known to all Institute members that literature bearing on almost any subject interesting to Institutes may be obtained from Guelph, Ottawa, or Toronto. By writing to the O.A.C., Guelph, a collection of articles, clippings, or bulletins from the Packet Loan Library may be obtained for two weeks. These are often very useful in preparing papers or meetings, or for one's own information. These packets are classified under definite headings, and will be lent upon request.

A few of the more interesting subjects are:

1. Country Life, Depopulation, Social Life, Home Life, Farm House, Rural Schools, The Community, the Vegetable Garden.
2. Art, Literature and Music, Canadian Art, Music Public Speaking, Debating, Literary Societies.
3. Canada, National Resources, Industries, Women Agriculture, Immigration, Canadian Men or Women of Note, Government.
4. Miscellaneous — Public Health, Child Welfare, Games and Amusements, Entertainments, Sports, Physical Training, Food Values, Diet, Housing, Clothing Roads, Electricity, Water Supply.

Anyone wishing a complete list may have it upon request.

The Department has been at great pains to collect these packets; all they cost for use is the two cents to send request, and the return postage on the packet. Even if not needed in the Institute directly, individual members often want the very infogmation which is given.

Demonstration Lecture Courses may also be obtained on Food Values and Cookery, Home Nursing and First Aid, Serving, Millinery.

Each course consists of ten lessons, and runs continuously for two weeks, excepting Saturday. (In Warsaw some of the instructresses have given lessons in the forenoon as well as in the afternoon, but the Department requires one, two and one-half-hour lesson daily).

An Institute which has taken a course in Food Values, and Cookery may have an advanced course in Nutrition the following year; or the course in Home Nursing and First Aid may be followed by an advanced course in the same subject in two years. It is necessary that a suitable hall, properly lighted and heated, be provided, also materials used in the demonstrations.

There is a nominal fee of 25c. from each member, and this is retained by the Institute to help pay expenses of hall, transportation of instructors and other things.

A minimum of twenty members is required for classes in Home Nursing and First Aid, also Food Values and Cookery, and fifteen for the Sewing and Millinery.

Particulars may be obtained by writing to the Institute Branch, Department of Agriculture, Parliament Buildings, Toronto.

The Department finds that these courses are a source of benefit, consequently it is wise for Institutes to take advantage of these courses. It is rather wonderful the splendid women the Department sends out. Most of them could, did they wish, get far higher salaries, but they prefer to give service for service sake.

Any one who is not an Institute member pays 50c. and the other 25c. makes her an Institute member until the end of the Institute year in May.

MOUNT PLEASANT

At this time of year numerous Women's Institute conventions are being held throughout Ontario. Much of the work of the yearly conventions is the receiving of the reports of standing committees and these show that all branches of the Women's Institute interest in Ontario are active though there are marked divergences in interest.

That unostentatious ficiency which characterizes the activities of the Institutes throughout both Eastern and Western Ontario was manifest at the different conventions held during the past month and a half, presenting most encouraging reports along all lines of activities.

"The reports indicated that while the Institutes are giving due promise to the educational features of the Institute Work, they are meeting community needs by looking well after those who have met with misfortune, are giving a hearty welcome to new-comers, are more and more appreciating the value of community centres by providing community halls, are establishing libraries, are, from year to year showing a more definite and wider knowledge of food requirements, are taking a wider view of educational undertakings and stressing very forcefully the educational opportunities for grown-ups in the Institute. The literature and services available from the Provincial Department of Health, as well as the literature from the Dominion Department of Health, is being judiciously utilized. The part that women play in general farm operations and the part of adding materially to the farm income through special undertakings on the part of the girls and women was stressed.

The growing appreciation of the Institutes as evidenced in its extension to new centres largely through the effort of District Officers. In some cases through the co-operation of leaders in the branches.

An appeal was made to the Institutes to determine the area which the branch was to cover and to work that territory thoroughly. An Institute like a school should see that every person is given an opportunity to take advantage of the literature available, and the privileges afforded. He reminded delegates that it is possible for communities through the co-operation of the individuals to secure through their own efforts the majority of things which they want from a community stand-point and promise was made that if the Institutes put forth an honest effort to provide what they could and to utilize local talent, Government assistance would be available to supplement their best efforts.

The development of the individual and the permancy of undertakings is much more certain where reliance is made on local effort rather than outside assistance. A compliment was paid, at one convention, to the splendid educational results following the efforts of the Institute throughout all sections of the Province, and they are becoming more and more a wholesome social influence, while as community builders and servers they have no superior.

Reference was made to the wonderful development of rural women during the past thirty years. The work done in many branches was told of and suggestions for constructive activity, beginning with a vow to be made by all Women's Institute women that they will never depreciate rural life. Landscape gardening for women, catering to tourists, co-operation with the Horticultural Society, a campaign for cheaper Hydro and greater use of the facilities offered by the universities of Ontario were among the individual and community activities suggested.

Helpful addresses were given at all of the conventions on the various phases of Institute work, telling of the pamphlets available at very little cost which may be used by the branches and of the Institute's possibilities for education, social enjoyment and community betterment and that an attempt be made to reach every woman and girl in the community was urged.

"No thinking woman interested in the future of her country can afford not to be a member of the Women's Institute."

Resolutions brought before the conventions covered details of organization and business.

Those of general interest to the public included one from the Women's Institute of the Muncey Reserve, asking that the government be petitioned to establish a home for aged women. A maternity ward in this or some other suitable building is also desired. The filling in of ditches along the highway, with footpath constructed thereon; the right for Canadian-born to designate themselves as Canadian, and revision of the Dower Act to give a widow a one-third share in all property left by her deceased husband were other matters covered by resolutions.

The discussions following reports and addresses proved full of life.

A brisk interchange of opinions on "Selling an Article by Tickets," brought out the view that "selling tickets was raffling, raffling was gambling, gambling was contrary to the laws of the land and therefore should not be in any way countenanced by the Women's Institutes."

The liberties taken by car drivers in parking in dark places with the lights out and also careless driving were deplored by the members, a resolution being passed to the effect that the provincial government be asked to legislate more strictly on this matter, the Institutes were urged to support temperance to build up a temperance community, and that the Institute make a more careful study of the "League of Nations." Other resolutions, all of which were passed concerned the enforcement of the truant law, the abolishing of cigarette smoking among young people, the provision of compulsory supervision of schools at the noon hour.

These are only a few of the happenings at the various conventions held recently, as space will not permit to go into further details on the splendid work accomplished at the conventions. Ottawa, October 30, 31, Nov. 1; London, November 6, 8; Algoma and St. Joseph Island, October 4th; Emo, September 26, 27; Walkerton and Kingston. The Central Ontario Women's Institute Convention will be held in Hygeia Hall, 40 Elm St., in Toronto, on November 27, 28 and 29, and we hope for a good representation of officers and delegates from our local branches.

CAVAN

In the year 1897 there were three Institutes in the Province of Ontario; in 1928 there were 1100 branches with 40,000 members.

Some twelve years ago England organised Women's Institutes in connection with war service and following the war adapted their programme to the needs of the rural districts. In England, Scotland, Wales and Ireland there are now over 4600 branches, and the organization is fast becoming world wide.

In New Zealand, Australia, South Africa and India the work is becoming well established.

There are Women's Institutes, or organizations corresponding to them, in Belgium, Germany, France, Poland, Finland, Czecho-Slovakia, Sweden, Holland.

The aims and objects are as follows:

"The objects of the Women's Institutes shall be the dissemination of knowledge relating to domestic economy, including household architecture with special attention to home sanitation; a better understanding of the economic and hygienic value of foods, clothing and fuel, and the more scientific care and training of children with a view to raising the general standard of the health and morals of our people; and the consideration of any problem or the carrying on of any line of work, which has for its object the betterment of the home and conditions surrounding community life."

It is possible in the Women's Institue for rural women to greatly add to their efficiency in home-making in its broadest sense, insure a wholesome social life and render effective community service through the co-operation of the entire community.

"Since the Women's Institutes have been organized throughout the country, there has been a higher standard of living, both morally and physically, for the women of our land have been educated through the Women's Institute that prevention is better than cure."

Groups of women in the rural district should no more consider effective effort towards individual advancement, a wholesome social life, and efficient community service without a Women's Institute or similar all-embracing local organization, than they would think of trying to provide adequate education and training for their children without a school. The Institutes are non-sectarian, non-partisan, and without class distinctions.

The effectiveness of the Institutes has been due in no small measure to their co-operation with the Government, which has in no way interfered with their independence of action and has been of great value in co-ordinating the activities throughout the province and stimulating a more general interest in home building and community service.

Any rural community may organize and become affiliated with the other branches in the district with a minimum of ten members during the first year, and fifteen or more thereafter.

The officers of the district or possibly some nearby branch, will be pleased to assist in organizing. For literature bearing upon the general work of the Institutes and methods of procedure in organizing, apply to the Institutes Branch, Ontario Department of Agriculture, Parliament Buildings, Toronto, 2, Ontario.

Mrs. J. W. Stone, President of the Federated Women's Institutes of Ontario, Bond Head. Mr. Geo. A. Putnam, Superintendent of Women's Institues, Parliament Buildings, Toronto.

MOUNT PLEASANT

Following are a few notes from Miss Emily Grest's address at the Emo Women's Institute convention on the subject of "Eating for Brains and Good Temper."

The work done with the muscles is the chief factor in determining the food requirements of adults. A farm laborer may need twice as much food as a banker. We need food first to yield heat and energy; second to keep the young body growing, to keep the young body in repair and to rebuild body tissues wasted by disease; third to regulate the body processes.

Much mental incapacity, irritability, poverty, crime even, come from wrong eating, lack of fresh air, of rest and of exercise, though the last is rarely a fault of the woman who does her own housework.

She has the advantage however, of personally feeding herself, and her family with such balanced rations that they shall be to a great extent what she would like to see them, straight limbed, fresh complexioned, clear-headed, good tempered. The body-builders in the best form for human use are milk, eggs, cheese, meat, fish, poultry. The cereals or grain foods are excellent too, but need to be supplemented by the dairy products, eggs or flesh foods.

Heat and energy foods come from the sugars, starches and fats—sugars being supplied by syrup, sugar, honey, sweet fruits, preserves, jams, jellies, starches by wheat, corn, rice, oats, barley, rye, tapioca, sago, potatoes, carrots, parsnips.

The regulators are perhaps most neglected of all. Keep that thirty feet of digestive tract which we all possess, clean and in working order. The mysterious vitamines, especially, help us to "get the good of our food," prevent rickets and eye trouble, improve irritable dispositions. They are obtained from the green leaf vegetables, milk and fresh or freshly stewed fruits, Ontario-grown apples, cabbage, spinach, tomatoes are rich in these. Provide for your winter supply of vitamines by storing, canning or drying your garden surplus of vegetables and fruits.

Don't overload your digestive tract with the wheat and energy foods. Remember, Nature, if you eat more than the work done with the muscles expend, stores up the surplus herself in lumps of fat on your body. You are punished for gluttony, unbalanced meals unintelligent eating, by being made to carry around your own burden! Then some sultry or zero day, your heart goes on strike and there you are; or rather, perhaps, where are you?

Go light on meat too. Once a day is enough for almost any work. Too much putrifies in the lower intestines, and then the breath—Pouf! Ever get a whiff of a breath that nearly knocked you down? If it does that to you, imagine what that putrifying meat is doing to the whole body of the owner of the breath. Drink plenty of pure water, beware too white a meal, balance starches and body-builders with green leaf foods, and you'll be both brainy and good-tempered, provided the other sides of your life are equally well-balanced.

MARION'S MAIL

DEAR MARION:

Lately I have been a reader of your page, drawn to it sometime ago on the discussion of "Why men eat downtown" for a start, but lately other similar things have cropped up that I think, (and not being considered a critic by any means), you consider your woman's idea that because lately women have been admitted a freer hold and say in public affairs all that man has done in the past to build this surface of the earth that was given to us in a wild-rugged stage at the beginning to what we have now made of it by sweat of brow and rack of brain, as nothing.

Now, if man hadn't been industrious, energetic, foresighted and willing, you women wouldn't have been able to ride in your cars, live in luxury as you are now doing, or sitting down and reading in the library some ancient book, revising it to suit yourself at the present day speed of things.

You claim the women of the older countries are backward. You have to admit that they are our ancestors, they built the world through their men and it's a good world, but remember man did it. He surely, after all he has done, isn't to be outdone, and now that his work of sweating is over, the weaker body but more nimble brain of women sits in the cushioned chair that they have made possible.

You speak of man gathering odds and ends; now for instance. If man at the beginning hadn't gathered odds and ends would we have had our "Ten Commandments"? No, he gathered every odd and end of the broken stone and so preserved our laws. Our inventors save odds and ends. They may lie dormant for a while but he places them together some day and he has, what we call, an advance in this world. Why—because man saved odds and ends from the beginning of time and always will because it is him, or man, that this world has so been developed. For instance, what skyscraper has woman built; what liftlock; what invention of car, engine machine, or anything can woman lay her hand on and say 'that is the sweat of our brow and worry of our brain'? Now my point is this and my word to man is quit your worry of more development and the future, take advantage of what you have accomplished and not let our women jump in and take all the ease we have now accomplished.

Now, Marion, this is my first letter of this kind. I know it will do no good but it will surely, if the women read it, let them know man is not too busy to see what is being done.

I thank you and remain,

Yours truly,

Thinker."

I don't like you, "Thinker." Just when I get through telling my readers men aren't as bad as they are painted, you come along and prove some of them are worse. I haven't room today to write all I would like to in answer to your letter, but watch the Whatnot column next week and you'll get yours!

Meantime, be specific and tell me what you have added to civilization's progress more than I have—please!

* * *

"Dear Marion:

Just another who appreciates your column very, very much. I think this addition has been a wonderful improvement to The Evening Examiner, and I am sure creates a great deal of interest among the women of our district.

I am enclosing a coupon for household helps. Kindly send me the Christmas gift suggestions and also others marked if possible.

I have enjoyed the different recipes greatly and also have tried some out with good success. I wonder if some good neighbor knows of anything to apply on cistern pipes to keep from freezing during the cold winter weather?

Has anyone tried fixing her mop when the wires which holds the mop cloth give away? Try getting the man of the house to fasten on a new wire in place of the old and your mop handle may last a very long time.

So now wishing you all success, I will close also thanking you in anticipation of the helps to be received.

Sincerely,

Another Neighbor."

Thanks, "Another Neighbor," for your nice thoughts and for the hint about the mop. The helps have been sent you, and I hope you like them.

In regard to the pipes, I have seen asbestos wrapped around pipes in cellars, but I don't know whether it was to keep the heat in or the cold out. Maybe some neighbor will tell us?

* * *

"Dear Marion:

I am sending for this week's household help, as I am busy making gifts for Christmas and would like some new ideas. I sent in some of mine and could have sent in more if they could have been illustrated, for instance crochet or tatting, but no doubt you have enough without them and time is short.

I enjoy reading the Whatnot and your mail and in yesterday's paper I saw where "Constant Reader" wished a copy of September 22 Examiner and I happened to still have it. Will send it to you for you to forward if you please. If I had known her name and address I could have sent it directly to her. I know when I wanted that paper you sent me I was real anxious until it came and we must help one another.

Yours sincerely,

Another Friend."

Thanks, friend, very much for your kind offer of the paper for "Constant Reader," but I do not know her address either. Perhaps she will tell us, so that you can do this good turn.

I hope you like the Christmas help. I am so sorry I couldn't illustrate the ideas, especially the one for child's laundry bag, by Mrs. A. A. B., who sent sketches. I think, though, that the directions are so clear everyone will be able to follow them.

Yours is a real neighborly spirit.

P.S.—The paper has just come to hand, so if "Constant Reader" will send her address I will forward it at once.

"Dear Marion:

Enclosed find coupon for all the helps you have. Maybe I'll never use them, but I have a scrap book where I keep all the directions for making nice things. They might come in useful sometime, you know, Marion dear.

I enjoy your page very much especially the letters to you. Don't you think people like Orchid are silly asses? (Please excuse my French). I'm fifteen and I think you should treat a boy like you would your brother until you're about eighteen anyway, don't you?

Doesn't 'Quid Est' write nice letters? I always read her letter first when she writes. I must cut out Primrose's letter and put it in my scrap book too. You see, I put nice verses and little stories in my scrap book, too, Marion dear.

Really, I mustn't take up too much space in your valuable paper. I've been intending to write for ever so long but I'm too lazy.

Best wishes for your success, Mavourneen.

Yours sincerely,

Freckles."

I'll say this for you, "Freckles," when you do write you write a nice letter! Indeed, I think "Mavourneen" must come naturally to you. I am sure you have kissed the Blarney Stone. The men had the advantage of us so long as one had to hang over the parapet of the castle, with someone holding one's ankles, but when I was there I climbed a ladder. Yes, I kissed it!

Your idea of keeping a scrap book is splendid. I find it very interesting, and mine is a real treasure to me now, with all the neighbors' letters in it.

I like your idea about boys, and, if I may whisper it, I think the boys do, too. I'll be watching for your next letter soon.

* * *

"Dear Marion:

I am writing for your Christmas gift help for which I thank you in advance. I also wish to thank you for previous helps received.

If you have the Hallowe'en games, please send me one as I neglected sending at the time, and I hear many of the hints are splendid for anytime.

Your page is just splendid and I take great interest in reading every word of it. The Armistice Number was grand and I have tried many of the recipes with wonderful success.

Yours sincerely,

Nellie Bly II."

We're glad to hear from you again, "Nellie Bly 2nd," and I certainly appreciate your nice words.

* * *

"Dear Marion:

It is so kind of you to help us neighbors with our Christmas gift problems. Enclosed you will find the coupon and stamped addressed envelope. The Armistice Number was grand, I am saving it for the children. They will appreciate it when they are older. I hope to be in the Christmas story con test so I'll have to get busy. Should the story be in pen or pencil?

Good luck to you, Marion.

P.S.—Little songs of Love are wonderful. I enjoy Douglas Malloch's "Lyrics of Life" too.

Oriole."

The stories are really better in ink, "Oriole," but I don't mind so long as you write on one side of the paper only. Better hurry!

I'm glad you like our page, and I think your idea of saving the Armistice number for the children is splendid.

* * *

"Dear Marion:

I read your page every night and think it very interesting. I am a young girl in my early "teens" and am still going to P.C.I. I am taking matriculation.

Last summer I went with a boy for two months. I liked him very much and in fact, I still do. This boy was all that I could wish a boy to be—courteous, gentle, and with cultivated manners. My slightest wish was his command.

My mother became acquainted with him and approved of him. Then, all of a sudden he left, I do not know why. Then I quit speaking to him. He does not go out with other girls and has made friends with only one boy. He goes to the same school as I do and when I see him, he smiles at me as though waiting for me to speak.

I now realize how very much I like him and would like to win him back. How can I accomplish this without dishonoring my name and without lowering my estimation in his eyes? I know that if I went to him I could easily get him to make up with me, but I am not that type. I could never have the nerve to go after any boy, no matter how much I liked him, because I think it is not the girl's place to do such a thing. Do you? I know that he is not the only pebble on the beach but I cannot forget many of his characteristics. He is a nice looking chap, a couple of years my senior, with blue eyes and fair hair.

Please, Marion, advise me and answer if you will, the questions I have asked. I remain,

Yours truly,

Brown Eyes."

I hate to do it, "Brown Eyes," but I must repeat that I do not profess to give advice on love affairs. I have an old-fashioned idea that if you just wait you will meet your mate.

Your friend seems to be a perfect paragon, if your judgment is correct, but I think "Freckles" has the right idea about boys, whether they have all the virtues or only a few. Honestly, don't you think so?

Marion

NEIGHBORLY HELPS

This column is used by Examiner naighbors to help out others who have requested recipes or advice. You may use it freely by addressing Marion.

Mrs. P. S.—You can clean your gas-stove burners by boiling them in lye, if they are badly encrusted with grease. It is a good idea to keep handy a wire brush, with which to rub the burners occasionally.

* * *

"Warkworth."—The term "Hors d'oeuvre" is now applied to such cold trifles as oysters, sardines, anchovies, fillets of herring, prawns, olives and radishes served as a relisher or appetizer at the commencement of a dinner.

* * *

"Dear Marion,

I wonder if you have a recipe in that cabinet of yours for an economical mincemeat that I can make for Christmas? I have a recipe, but it calls for ingredients I really can't afford—yet what is Christmas without a mince pie? I hope you can help me out.

Yours truly,

Mrs. O. A."

It just happens, Mrs. O. A., that I have such a recipe, and I know the resulting mincemeat is very good. In fact I like it better than I do some of the richer kinds. Ingredients: 1 pound chopped apples, 3-4 pound currants washed and picked; ½ pound of raisins stoned and quartered; ½ pound finely-chopped suet; ½ pound sugar; 2 ounces chopped candied peel; the juice and grated rind of one lemon; 1 saltspoonful of grated nutmeg. Method: mix all these ingredients well together, and keep in closely-covered jars in a cool dry place until required.

Perhaps some neighbors have other economical recipes?

ANGORA SOCKS.

Winter sports promise bright ankles. For there is a genuine vogue among the younger folks now for orange, scarlet, hunter's green and bright blue angora socks, worn over the stockings.

NEW CORSETS.

The molded silhouette brings in many new corsets. One little confection in fine brocaded satin and rubber, in lavender, has inserts of real cream lace.

ENTERTAINING GUESTS

A Series Giving Hints on Arranging Parties.
By LAURA.

THE TENTH ANNIVERSARY

You may have heard a great deal about tin wedding anniversaries in which kettles, pots and pans and other kitchen utensils were used to carry out the idea, but I heard recently of a "Tin Box" party which was held recently in Peterborough. A long counter had been made in the living room, but tables would suffice, if you did not want to place a long counter in the room. On this were set as many tempting looking round red-painted tin boxes (marshmallow tins would make dandy ones if they are painted), as there were guests. Each box apparently contained a holiday assortment of candies done up with bows, lace paper and silver foil, just as the expensive gift boxes are in a candy window.

The boxes were open, with their covers propped behind them and their contents invitingly displayed. The sandwiches were wrapped in silver foil, as chocolates and tied with a red or green bow. Hard boiled, deviled eggs were wrapped in a wisp of waxed paper like a candy egg. A red apple, scooped out, was filled with fruit salad, and wrapped in another square of waxed paper.

Small cakes, iced in red showed through their wrappings like large cream candies. White lace paper showed all around the edges of the box and a red or green ribbon tied the contents in securely with a huge bow on top.

Small card tables were placed around the room at which each couple could sit to eat the lunch when they had successfully chosen the box of their desire for lunch.

Drinks were handed out from two kettles bubbling on a electric plate, in shiny tin cups. Both hot coffee and chocolate was served, and also cold drinks were available for those who cared for them.

When supper was finished, cards were enjoyed for the remainder of the evening, and the winner was solemnly presented with an ordinary flat tin cracker box by the hostess. However, upon being opened they were found to contain the latest novel.

At another tin wedding celebrated, the invitations were sent out wrapped in tin foil, and the guests were received by the bride and bridegroom, the former carrying her bouquet in a tin funnel and the latter wearing a tin horn in his buttonhole.

For refreshments, the coffee was served in tin cups with tin spoons and dainty sandwiches on tin plates. The water was passed in a tin pail using a dipper.

The centerpiece for the table was a large tin cake pan, with an opening in the centre, in which a small fish horn was placed, the cake pan and the fish horn both being filled with flowers. The decorations were absolutely all "Tin." In one archway tin plates were tied together with ribbon, and you can imagine what an effect it would have! Cups could be used for another doorway, and so on. Wire toasters would make very effective frames for photographs on the wall. Souvenirs might be tin spoons and should be passed on a dustpan. The plants might be placed in tin pails and tin cans can be used for bouquets. Tin foil can also be used with which to decorate.

FAVORITE RECIPE.

CHRISTMAS CAKE

(Contributed by Mrs. C. C. Fraserville)

1 lb. butter
2-2-3 cups brown sugar
4 cups flour
2½ cups raisins
2½ cups currants
½ teaspoon each of mace, cinnamon
Cloves and nutmeg
¾ lb. citron peel
¼ lb. shelled almonds
6 eggs

CARROT PUDDING

(Contributed by Mrs. C.C., Fraserville)

1 cup raw carrots, grated
1 cup potatoes, grated
1 cup raisins
1 cup currants
1 cup chopped suet
1½ cups brown sugar
1½ cups flour
A pinch of salt.
A little grated nutmeg.
A level teaspoon soda in a little hot water.

Put in a small, greased granite dish and steam 2 or 3 hours.

This makes a nice Christmas pudding.

CORN CUSTARD.

(Contributed by Mrs. C. Nichol, Marmora.)

One can corn; 1½ cups milk; 2 eggs; 1 pinch salt; pepper; 1 tablespoon granulated sugar.

Mix all together and bake for half an hour in a fast oven.

HONEY TARTS.

(Contributed by Mrs. C. C., Frazerville.)

One egg and a small piece of butter, ½ cup or more sugar; a handful of currants, raisins or date cut fine; vanilla to flavor.

Place a teaspoon of berry jam in the bottom of each tart. Drop this mixture on top and bake in a moderate oven.

Brazil nuts ripen in March and April.

Could Not Sleep Heart Would Start Pumping and Pounding

Mrs. Fred P. Averill, 186-12th Ave., Calgary, Alta., writes:—"I was bothered so much with my heart I could not sleep. I would waken up in the night screaming, and my heart would start pumping and pounding.

A neighbor lady told me to try

MILBURN'S HEART NERVE PILLS

so I started taking them and I can truthfully say I am a different woman. Altogether I only took two boxes."

Price 50c a box at all druggists and dealers, or mailed direct on receipt of price by The T. Milburn Co., Ltd., Toronto, Ont.

LYRICS OF LIFE

GIVE GOD TIME.

So many times I find myself
Wishing the day would end,
Because some road I find myself
I find is hard to wend.
And yet before that day was through
I often saw the sky turn blue;
The road grew easier to climb
If I would only give it time.

So many times I find myself
In other fields astray
Because I often find myself
A wanderer from God's way.
But God has not been hard on me,
For God has waited patiently;
He knew I yet would turn and climb,
And God has always given me time.

So many times I find myself
Sighing and discontent,
Because the thing I find myself
Is not the thing I meant.
But God has been so patient when
God's patience I so needed then,
I well can wait some joy sublime
A little while, and give God time.

Every editor an expert. The Departments of the Family Herald and Weekly Star, Montreal, are all headed by men of practical experience and nation-wide fame—that's why it's first in public esteem. The subscription price is only $1 a year or three years for $2.

THE SATURDAY MARKET BASKET

There is not much change in the variety or the prices of fruit and vegetables this week, and some of the fruits, such as pears and grapes are scarce.

Apples are very plentiful and the variety is good. Greenings are 60 cents a peck; Spies are also 60 cents a peck, while McIntosh Reds range in price from 95 cents to $1 a peck. Russets are 70 cents a peck, and Wealthies are 45 cents a peck.

Pears are 50 cents a peck, while quinces are 95 cents a basket. Eating pears are 5 cents each and eating apples are 30 and 40 cents a dozen.

Bananas are 10 cents a pound and oranges and lemons very in price.

Oranges range in price from 30 to 75 cents a dozen and lemons from 35 to 40 cents. Grapefruit are 2, 3 and 4 for 25 cents. Tokay grapes are 2 pounds for 25 cents.

Sweet potatoes are 3 pounds for 25 cents. Beets and carrots are 25 and 30 cents a peck and turnips about 10 cents each. Potatoes sell from $1 to $1.10 a bag. Cabbages are 10 and 15 cents each, and cauliflower are 15 and 20 cents a head.

Iceberg head lettuce is 15 and 20 cents a head, while leaf lettuce is 5 cents a bunch. Parsley is 5 cents a dozen. Tomatoes are 25 cents a pound, and celery is priced at 2 bunches for 25 cents. Celery hearts are 15 cents a bunch. Cucumbers are 15 and 20 cents each. Brussel sprouts are 2 quarts for 25 cents and cranberries are 25 cents a pound.

Pumpkins are 15 and 20 cents each; squash, are sold according to size, mostly 25 and 30 cents each, and vegetable marrows are 20 cents each.

The whole world knows Aspirin as an effective antidote for pain. *But it's just as important to know that there is only one genuine Aspirin.* The name Bayer is on every tablet, and on the box. If the name Bayer appears, it's genuine; and if it doesn't, it is not! Headaches are dispelled by Aspirin. So are colds, and the pain that goes with them; even neuralgia, neuritis, and rheumatism promptly relieved. Get Aspirin—at any drugstore—with proven directions.

Physicians prescribe Aspirin; it does NOT affect the heart

Aspirin is the trade mark (registered in Canada) indicating Bayer Manufacture. While it is well known that Aspirin means Bayer manufacture, to assure the public against imitations, the Tablets will be stamped with their "Bayer Cross" trademark.

POOR ROADS AND BAD DETOURS ARE GIVEN AS BIG DRAW BACK TO TOURIST TRADE IN DISTRICT

Chamber of Commerce Sends Out Questionnaire To Many Resorts.

FAVORABLE SEASON.

General Demand Is For Some Improvement in Fish Situation.

The value of the tourist industry to Canada is a subject whose many aspects have been written of and discussed throughout the land until Canadians no longer gasp with astonishment when informed of the millions of dollars that pour into or out of the Dominion incidental to the exchange of visitations back and forth across the Canadian-American border— the Atlantic, and indeed, even the Pacific. But while Canadians do travel eastward to the Old Land, westward to the Orient and, in even greater numbers, southward into the neighboring republic, the influx of tourists from the United States is greater by far and the benefits to be derived by Canadians thereby, are correspondingly valuable. Thus the tourist industry has come to be classed along with Agriculture, mining, and manufacturing as the leading industries; and careful study of the conditions which govern its growth becomes increasingly necessary.

Must Study Conditions

Perhaps it has been because the tourist traffic has grown in such rapid manner within the past five years and because of the enthusiasm of American visitors for Canada's natural attractions that Canadians, including residents of Peterborough district have been lulled into thinking of it as an everlastingly enlarging one, peculiarly immune to the slumps to which other great industries are inevitably subject, whether temporarily or permanently. Realization of the folly of this attitude has prompted the Peterborough Chamber of Commerce, co-operating with the Trent Waterway Association, to send out a circular letter to all interested organizations or individuals. The letter icluded six questions, in their range, cognizant of the many conditions which may contribute to or detract from the growth of the industry. The answers received enable The Examiner to speak authoritatively regarding the tourist traftrafic.

The Questionnaire

A wide scope for answers and suggestions was provided in the questionnaire and full advantage of this latitude was taken by the twenty-five persons or organizations who saw fit to reply. The questions were:

1.—Have you enjoyed a satisfactory tourist patronage this season?

2.—If not, what, in your opinion, is the reason for the decrease in patronage?

3.—Has the flishing in your vicinity been (a) good.... (b) fair, (c) poor, (d) good or poor as compared with last year——?

4.—If fish have become quite scare in your immediate vicinity, what, in your opinion, brought this condition about and how would you advise that it be remedied?

5.—What percentage of your tourist patronage is comprised of fishermen?

6.—Give some suggestions as to how the Peterborough Chamber of Commerce might increase the tourist patronage of the Kawartha Lakes?

MORE ... ... MORE

Poor Roads Injurious.

Since charity should start at home, it is well to consider conditions in Peterborough as they prevailed during the past year, and as indicated by answers from the first of two local sources. The tourist patronage was described as "good" but the informant blamed poor roads and detours for any decrease. He declared that the fishing had not been as good as last year and that, in his opinion, it will be necessary to reduce illegal fishing by means of more protection and heavier fines. To this end he advised the Chamber of Commerce to keep after the Government for better protection of fish and game in this district.

Estimating that 75 per cent of his patronage was comprised of fishermen, the other Peterborough informant urged that spring poaching be stopped. He stated that while the fishing had been fair in this district, it was not as good as last year. He answered in the negative, the first question of the questionnaire, "Have you enjoyed a satisfactory tourist season" and blamed parking and traffic regulations, 'no parking and left turn' signs and detours for this state of affairs. He urged the Chamber of Commerce to keep on advertising, insist on good roads and, if possible, to have completed, the Trent canal.

Bobcaygeon Well Patronized.

Four correspondents replied from Bobcaygeon from the tourist village, the first stating that he had enjoyed a fair tourist patronage though the poor condition of the roads and lack of a golf course had been handicaps. He reported that fishing had been about the same as last year but that an insufficient number of game wardens patrolling the waters during the fish spawning season had not helped things any. He estimated that 40 per cent of his patrons were fishermen and suggested the replacing of Pigeon Creek bridge, and a sufficiently large force of competent game wardens as means of improving conditions in the Kawartha Lakes.

Trade Very Satisfactory.

"Very satisfactory" pronounced one of his contemporaries when replying regarding his tourist patronage. The third and fourth agreed affirmatively on the same question. Two of them stated that the fishing had not been quite so good as last year while another thought that it had been about the same. Two of the last three stated that 50 per cent of their patronage had been made up of fishermen while the last of the trio found that only 25 per cent of his visitors had inclined toward the finny tribe for their pleasures. That fishing might be improved, one urged better policing of the waters throughout the entire year, that taking of fish for commercial purposes be prevented and that a joint meeting of interested organizations be held. "Stock the lakes and enforce the law" said another and yet another urged that the waters be kept at the same level during spawning seasons.

More generally speaking, they urged judicious advertising and personal contact, always keeping the Kawartha Lakes in the foreground: more co-operation between the people of the district to offset the routing of so many tourists to Muskoka by Toronto hotels and Toronto peopeople and restocking of the lakes.

Poor Year at Crowe's Landing.

A correspondent from Crowe's Landing who estimated that 25 per cent of his patrons were fishermen, said that he had not noticed as large a patronage as in 1927 and blamed poor fishing, bad roads and unfavorable weather for the decrease in tourist business. He urged the taking of parent bass from inaccessible lakes, in autumn, and placing them in nearby lakes to propogate in the Springtime.

Another correspondent from the same place believed that the tourist patronage had been satisfactory in the month of August only and blamed everything from the presidential election to a cold summer and poor fishing, the last named being worse than last year. This was due to slaughter of fish in the spawning season. Since, he believed, that seventy-five per cent of the tourist patronage was comprised of fishermen. He urged more rigid policing of the waters, a size limit on lunge and the establishment of fish hatcheries.

Room For Improvement.

At Burleigh Falls the patronage by tourists was only fair this year, with many of the visitors leaving earlier because of the poorer fishing than in former years. Practically everyone of them had come in search of good fishing, but the changing of the water levels had left spawn high and dry. The Government should put in hatcheries, in the opinion of one interested party, while another believed in restocking from the back lakes, where, he claimed, fish are starving. If the lowering of the water levels could be prevented and small-mouth black bass obtained, there would be a decided improvement.

Fenelon Falls Happy.

The village of Fenelon Falls, situated on the Fenelon River between Sturgeon and Cameron Lakes, north of Lindsay, and north-west of Bobcaygeon, was happy in the best tourist patronage that it has ever enjoyed, with fishing best in three years. Fifty per cent. of that tourist patronage were interested in fishing. The writer urged a continuance of protection for the fish, and educating the public to value the natural attractions. He commended the Chamber of Commerce and credited them with increasing the tourist traffic.

Other Places Satisfied.

Hall's Bridge enjoyed a satisfactory tourist season, with most of the visitors being fishermen. The fishing was better than last year, and by re-stocking the lakes this state of affairs will be obtained, according to the writer from that place.

The writer from Hastings also agreed that that place had enjoyed a good tourist year, with good fishing greeting ninety per cent. of the tourists. He believed that continued restocking of the waters, if not with bass and lunge, then with pickerel, would be worth while. The first two classes of fish mentioned had been rather scarce.

Kawartha Park.

Two correspondents from Kawartha Park whose estimates were that from 20 to 25 per cent. of their fairly good tourist patronage this year were composed of fishermen, were strongly in favor of re-stocking of the lakes. At present, they believed there are too many fishermen for the small supply of fish. The level of the lakes should be maintained and illegal taking of fish prevented.

Improve Fishing

"Anything that can be done to help the increase of fish and game will help the situation and add to the tourist trade," writes one man from Lindsay; also reporting a satisfactory tourist patronage of which 50 per cent were seeking good fishing. For this reason, the writer urged consistent policing of the waters during spawning season. Fishing was fairly good during the past season near Lindsay.

Up around Loon Lake fishing was pronounced excellent with 60 per cent of the visitors looking for good fishing. The chief deterent to an even better season was poor roads, and improvement of this condition was recommended in a letter from a resident of that locality.

Maintain Water Levels

One writer at McCraoken's Landing noted a decided falling off, while a second stated that the tourist patronage in that district during the past year had been generally satisfactory, the pessimistic one going so far as to stated the regular guests, the fishermen, were losing interest because of poor fishing. Since both writers estimated that 75 per cent of the tourists were looking for good fishing, this appeared to be a serious problem.

The reason for poor fishing was voiced in one of the letters which read in part: Many times the number of fish caught annually, are lost in the destruction of spawn by failure of authorities to maintain even water levels during the spawning period. The water is dropped from eighteen inches to two feet during this period, leaving spawn high and dry.

Increase at Midland

An increase of 25 per cent in the tourist patronage of the town of Midland was noted during the past season, with fishing better than in 1927. Ninety-five out of every hundred tourists were seeking good fishing and the destruction of coarse fish, such as carp, which destroy game fish spawn, would increase their chances of finding what they want in the vicinity of Midland. As a means of increasing the tourist traffic, the Midland writer emphasized the value of advertising and suggested the decorating of a bridge with cut flowers so that tourists might stop to admire —and to encounter a sign, hung in the middle of the bridge, setting forth the attractions of the locality.

Good Fishing Imperative.

Mount Julian writers disagreed as to the satisfactory patronage of their district — tourists this summer One said "yes," the other siad "no." They were nearer to unanimity regarding the poorer fishing than last year, which one declared to be due to the lakes becoming fished out and the other to a short season and bad weather. The writer who urged that something be done about the fishing estimated that three-fifths of his visitors were looking for good fishing, while the other did not suggest a remedy. He believed that 90 per cent. of the tourists wanted good fishing.

Have Six Good Funerals.

Very poor fishing, worse than in 1927, proved a disappointment to 100 per cent. of the unsatisfactorily small number of tourists at Oak Orchard. "Improve the fishing and have about six good funerals," was the recommendation of the rather disgusted scribe.

At Port Stanton, however, the tourist trade was decidedly satisfactory, though the fishing was poorer. Only 50 per cent. of the visitors had tendencies toward the pursuits of Isaac Walton and for their benefit the restocking of the waters with parent fish was recommended.

Trent River, Hastings.

Though the fishing was poor, the tourist patronage at Trent River and Hastings was satisfactory to one writer, who advised that pickerel spawn be put in the waters between Trent River and Rice Lake and urged the size limit on fish taken, be enforced.

UNDERWORLD

(Continued from Page 1)

life. I thought a man in his position would certainly be careful enough to avoid trouble."

Came to Trial

The charges against the couple finally came to trial. One continuance after another was taken because of Jacobson's insistence upon a jury trial. Eventually a jury heard damning evidence from all sides, and only the councilman's own denying voice lifted in his defense. The jury disagreed and subsequently the charges were dropped.

Now out of a clear sky has come Mrs. Grimes' confession, the real story of what actually happened.

For her part in the plot Mrs. Grimes says she received three payments of $250 each and $100 monthly for the next year, then was given $100 and told she would receive no more. She went to see Marco, then in jail, and he gave her $40, but told her she had been paid all she would get.

Then came her confession, a story that she repeated in all its details before the grand jury and in which she named every person she says was a party to the conspiracy.

As for Jacobson: "I always felt that Mrs. Grimes was the tool of others and that some time she would make a confessoin revealing the truth."

Oddly enough, he is anxious that all of the conspirators be punished with the exception of the one who made the trap laid for him successful.

WIFE FIGHTS

(Continued from Page 1)

romance claimed him, say his friends.

In death he bequeathed to her the income from one-third of his $10,000,000 estate. He paid that debt with money. Crude, perhaps, but money is a gambler's all.

There is Inez Norton, the beautiful blond girl of 25 whom Rothstein wooed for the last year and whom he probably would have wed, with his wife's consent, had not death interfered. Rothstein paid his debt to her, too. His will leaves her the income from one-sixth of his entire estate for ten years. She and Mrs. Rothstein both mourn the famous gambler; both are ill with grief; both share his estate; both understood him.

IN POLICE COURT

There was no session of the Police Court this morning. On Friday afternoon, Magistrate O. A. Langley held court in Norwood where thirteen boys, all over sixteen years of age, were scheduled to appear. The charges were dismissed, however, on payment of the constable's costs and the boys were given some salutary advice by Magistrate Langley.

C.N.R. EARNINGS

MONTREAL, Que., Nov. 24—(Canadian Press)—The gross earnings of the Canadian National Railways for the week ending November 21, 1928, were $6,336,937 as compared with $5,456,611 for the corresponding period of 1927, an increase of 883,326 sixteen percent.

Announcing—

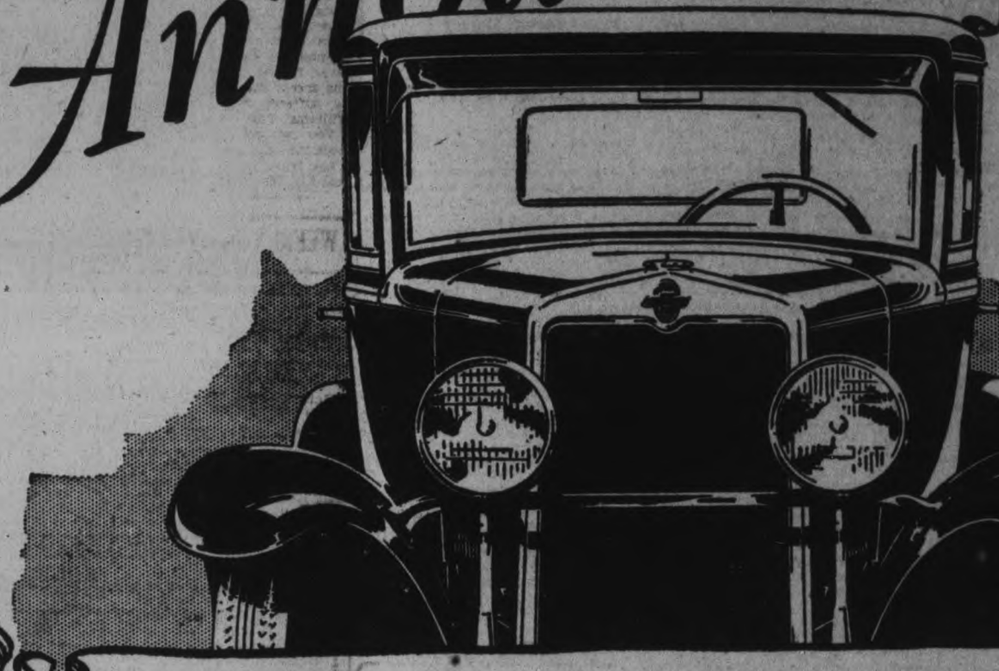

The Outstanding Chevrolet of Chevrolet History

—a Six in the price range of the four!

THE Chevrolet Motor Company of Canada, Limited, announces The Outstanding Chevrolet of Chevrolet History . . a Six in the price range of the four!

Spectacular as Chevrolet's achievements have been in the past . . notable as its engineering triumphs have proved themselves to be—this remarkable new car dwarfs every previous Chevrolet accomplishment. Not only does it introduce into the low-priced field an entirely new measure of performance, comfort, beauty and style—but it is sold at prices so low as to alter every previous conception of motor car value.

The new six-cylinder valve-in-head engine—developed from more than a hundred motors designed especially for this sensational car—stands out as an engineering masterpiece. With a power increase of approximately 32% over the previous Chevrolet motor, with sensationally greater speed and faster acceleration—it offers a type of performance that is literally astounding . . even to those who have been driving cars costing hundreds of dollars more.

Throughout the entire speed range, it performs with a smoothness and quietness of operation that have never before been approached in a low-priced automobile. At the slower speeds of city traffic it idles along with wonderful silence and ease. On boulevards and country roads it responds with an eagerness that is a constant delight. It takes the longest and steepest hills with an abundant reserve of power that is a source of pride to the driver. And its economy of operation averages better than 20 miles to the gallon of gasoline!

This revolutionary performance has been achieved as a result of the greatest array of engineering advancements that Chevrolet has ever announced. A high compression, non-detonating cylinder head . . a new heavier crankshaft, statically and dynamically balanced . . automatic lubrication of the entire rocker arm mechanism . . semi-automatic spark control . . hot-spot manifold . . gasoline pump and filter . . new and larger carburetor, with automatic acceleration pump and improved venturi choke . . fabric camshaft gear . . heavier driving gears . . heavier differential gears . . improved crankcase breathing system . . improved lubrication . . new 4-wheel brakes that are powerful, safe and quiet under all conditions—these indicate the importance of a group of engineering advancements that embrace every major unit of the entire chassis.

The Roadster	$665
The Phaeton	665
The Coach	770
The Coupe	760
The Sedan	870
The Sport Cabriolet	885
Convertible Landau	925
Light Delivery Chassis	510
1½ Ton Chassis	695

ALL PRICES AT FACTORY, OSHAWA
GOVERNMENT TAXES EXTRA

In appearance, this Outstanding Chevrolet is destined to become an automotive sensation—so smart, so stylish and so distinctively appointed that it rivals the costliest custom creations. The new Fisher bodies are longer, lower and roomier with adjustable driver's seat in all closed models—and reveal the matchless artistry of Fisher designers. With their modish new colors, their smart dual mouldings and their distinctive concave pillers, they achieve a degree of original beauty that has seldom been equalled in motor car design.

You are cordially invited to visit our showroom and secure complete and detailed information on this sensational new car which will be ready for delivery beginning January 1st.

C-2411-28AC

J. K. Hughes Limited

CHEVROLET SALES AND SERVICE
PETERBORO, ONT.

PRODUCT OF GENERAL MOTORS OF CANADA, LIMITED

WORKMAN INJURED IN MACHINE SHOP

Harry Griffiths Falls Across Large Gear Bruising Hip.

CAMPBELLFORD, Nov. 24 (Examiner Staff Correspondence).—As the result of injuries received when he was engaged at the Quinlan and Robertson machine shop, Thursday afternoon, Harry Griffith is confined to his bed. After careful medical examination, his injuries are not considered as serious as they at first appeared to be, and he is resting comfortably.

It appears that Griffith was engaged in loading some machinery on a truck or wagon and that in some way he was jolted off the platform and fell across a large gear. This bruised his left hip and turned him partly over, so that he fell to the ground on his right shoulder. At first it was believed that his hip was broken and perhaps some of his ribs. Later, it was found that there were no bones broken but that his body was severely bruised. In some places, the skin was badly lacerated. For several hours after the accident, Griffith was suffering intensely from shock, but his conditions is at present considered greatly improved.

WHEN YOUR BABY CATCHES A COLD

In spite of all precautions little ones will take colds—especially during the changeable days of our Fall season. When the first symptoms appear—sneezing, redness of the eyes, running nose—Baby's Own Tablets should be given at once. They will rapidly break up the cold and prevent more serious complications.

Mothers who keep a box of Baby's Own Tablets in the home always feel safe. In fact, they are like having a doctor in the house. They are a gentle but thorough laxative that sweeten the stomach and regulate the bowels, thus driving out constipation and indigestion and relieving the baby of the many childhood ailments which are the direct result of a clogged condition of the bowels or sour stomach. They are absolutely safe—being guaranteed to contain no drug at all harmful to even the youngest babe. They cannot possibly do harm—they always do good.

Baby's Own Tablets are sold by all medicine dealers or will be sent by mail at 25 cents a box from The Dr. Williams' Medicine Co., Brockville, Ont.

The bearings of a modern bicycle contain about 250 balls.

SIMPLE TRICKS IN MAGIC

by JACK MULHALL

Featured with Dorothy Mackaill in "Lady Be Good," a First National Picture

—Red and Black. Red ten replaced by spectator in the midst of the black cards.

Separate the cards in a deck so that all the red and all the black cards are together. Ask someone to select a card from the deck, being careful to spread out only—say—the half that is all red. After the spectator has examined his card ask him to replace it and this time spread open the deck so that the back section is available and among these he places his red card. Now, under pretence of looking for a card, you easily find it, since it is the only red card among the blacks.

Do not at once announce your discovery. Shuffle the deck, keeping the selected card on top. This you will find easy enough to manage.

Put this card on floor face down. Take another card and also place it face down about a foot from the other. Ask the one who chose card to stand up and put a foot on each card. The one under his right foot should be the one he selected. Ask him to raise one foot when you count three. Nine times out of ten he will raise the right foot and you say: "That, then, is your card," and show it. If he lifts the left foot, say "Ah, you want to keep the other card, so it must be yours." Then you exhibit it.

Thomasburg

(Examiner Correspondence)

THOMASBURG, Nov. 23.—Miss Marion Bateman has returned home after visiting at the home of her grandparents, Mr. and Mrs. Thomas Slush, of Campbellford.

Mr. Leslie Adams visited friends at Springbrook for a week.

Miss Mary Howe has accepted a position in Belleville.

Mr. Willard Palmateer, of Winnipeg, Mr. Arthur Palmateer and Miss Vera Palmateer, of Toronto, weer week-end guests at the home of Mr. Walter Harrison, Miss Laura Harrison accompanied them back to Toronto.

Mr. and Mrs. Russell Grills were Sunday visitors of Mr. and Mrs. Damon McCamon.

Miss Mae Lee visited friends in Montreal a few days last week.

Mr. and Mrs. Melburn Adams have returned home after visiting the latter's brother, Mr. James Morsett of Flinton, for the past week.

Mrs. Dorothy Elliott is home again after a few weeks' visit with friends in Owen Sound.

ARMY TO CELEBRATE ADHERENTS SUNDAY

Special Quartette Is Coming From Toronto For To-morrow's Services.

A new departure in the way of creating fresh interest and cementing a stronger spirit of comradeship, is the "Adherents' Sunday," being set in motion to-morrow at the local Salvation Army Temple. These services will be conducted by an old time, never-grow-old quartette from Toronto, namely Envoys D. Shankland, E. Weaver, T. and Mrs. Bateman. They are all connected with the Temple Corps, Toronto. Envoy D. Shankland was one of Toronto's first converts to the Salvation Army. In the early summer of 1822, before there were any Salvation Army officers in Canada, four or five converts from the Old Land commenced operations, conducting meetings, and during one of these services, the Envoy responded to the great call, and eventually was enrolled as a soldier. Envoy Shankland was in Peterborough during the winter of 1886 when Captain and Mrs. Williamson had charge of the local corps. Envoy Weaver is one of the early day warriors of the Army and has done considerable supply work. Envoys T. and Mrs. Bateman hail originally from Bristol, England. They were members of the noted Bristol Divisional Songsters, under the eladership of that well-known Army figure, A. Yabsley.

Roll Will Be Read

The Adherents' roll will be read during the services, and certificates presented to the new members. In each service during the day an adherent has been asked to speak. For the beenfit of those who are not quite clear as to what are adherents of the Salvation Army means, Ensign Green states that they represent a body of people who consider the Salvation Army their place of worship, although at present do not see their way clear to sign the Articles of War, thereby becoming soldiers of the Salvation Army. At the same time they are entitled to many of the services granted the soldiers, such as the rites of dedication, Marriage and burial.

A service will also be conducted by Mrs. Ensign Green at the Brownton Salvation Army Temple on Chamberlain street at 7 p.m. to-morrow evening. The Young People's Band under the leadership of Band-leader G. H. Young, assisting.

On Monday night, at 8 p.m., Envoy Shankland will give a very interesting talk entitled "Come With Us," which will include some of his early day Army experiences. The Young People's Singing Company, under the baton of Sister Ethel Payton, will render some very pleasing vocal selections.

Omemee

(Examiner Correspondence)

OMEMEE, Nov. 23.—Mr. and Mrs. George Griffin attended the funeral of the former's uncle, the late S. Jones, of Newtonville, on Sunday.

Miss Daisy Adams, who has been nursing Miss Madeline MacLean in Toronto has returned home. Her patient is much improved in health.

Mr. R. E. Stinson of Lindsay visited his sister Mrs. J. Bushnell, on Friday.

Miss Florence Smith of Dunsford is the guest of Mrs. J. Coutrney.

Messrs. Allan Adams and Noble Clemett were in Toronto on business last week.

Mr. and Mrs. H. Lamb and daughter, Miss Jessie Lamb, and Mr. and Mrs. Charles Tobey were the guests of Mrs. Stephens, of Lindsay, on Sunday.

Mr. and Mrs. D. Weir were visitors to Peterborough on Thursday.

Mr. Charles Cornell, Reeve of Mariposa, called on his old friends and neighbor, Mr. Henry Laidley, last week.

Mr. Albert Brooks has gone to Toronto, where he is employed with a road construction company.

Sheriff R. J. and Mrs. Patterson, Mr. and Mrs. Lewis Windrim, and Mr and Mrs.. E. H Mitchell and daughter of Lindsay attended the anniversary services in St Andrew's church on Sunday.

Mr. and Mrs. Albert Graham and daughter, of Trenton, were the guests of the former's grandmother, Mrs. J. Morden, for a couple of days last week.

Mr. and Mrs. D. Belsh, Mrs. M. Elliott, Mrs. J. J. Doube attended the dinner party at the home of Mrs. M. Ruth of Bethel on Wednesday, in honor of Mrs. J. Doube.

Mr. Baxter of Oshawa spent a few days last week with his wife and daughter in town.

Mrs. Thomas Atwell of East Emily spent the week-end with Mr. and Mrs. Percy Race.

Mr. W. J. Kennedy and daughter, Miss Rita, have returned home after an extended visit in Western Canada.

Mr. and Mrs. Kenneth Griffin and daughter of Bobcaygeon, and Mrs. T. A. Mills, of Toronto visited Mr. and Mrs. E. Jamieson, on Sunday.

Mr. G. Morton was in Toronto on business Wednesday.

Mr. and Mrs. Albert Stinson of Peterborough visited the latter's sister, Mrs. W. D. Stinson, on Wednesday.

Miss Marjorie Trip and Jack Tripp of Lindsay spent Sunday with their father in town.

Miss Helen Mackey of Toronto was the guest of her parents, Mr. and Mrs. S. J. Mackey, over Sunday.

Mr. Fred Nugent of Lindsay visited his mother, Mrs. H. Nugent, on Sunday.

Miss Dora Macullum of Bobcaygeon visited her aunt, Mrs. I. Rehill, over Sunday.

WHAT PRICE EDUCATION

PITTSBURGH, Nov. 24. — Christian Neilson, young Danish medical student at the University of Pittsburgh, travels 50 miles a day from Aliquippa to the university to get his education and still finds time to work 8 hours a day, seven days a week for a railroad company.

RHEUMATIC VICTIMS.

Can Find Relief Through Building Up the Blood.

Pain is the symptom of rheumatism that every victim recognizes, and he generally attributes the trouble to cold, damp or changeable weather. But doctors know that thin blood is a marked characteristic of the trouble. Trying to cure rheumatism while the blood remains thin and poor, is an impossible task because there is nothing to build on. A tonic like Dr. Williams' Pink Pills that enriches the blood and frees it from poisonous impurities soon banishes rheumatism from the system. So long as the blood is maintained in a healthy condition the trouble will not return. This is not theory. It has been proved in hundreds of cases; here is one:—Mr. J. W. Rose, R.R. 2, Albany, P.E.I., says:—"For some years I was a great sufferer from rheumatism and although I tried a great many remedies, I did not get any permanent relief until after I took Dr. Williams' Pink Pills. The trouble was located mostly in my shoulders, and at times was so bad that my right arm was almost useless. Of course I suffered much pain and great inconvenience. My attention was directed to Dr. Williams' Pink Pills through an advertisement in our newspaper, and I decided to try them I took the pills according to directions with the result that the rheumatism has left me, and I have never had a twinge of it since. If this meets the eyes of any rheumatic sufferer my advice is try Dr. Williams' Pink Pills at once."

You can get these pills from any medicine dealer or by mail at 50 cents a box from The Dr. Williams' Medicine Co., Brockville, Ont.

WEEKLY TRADE REPORT

WINNIPEG, Man., Nov. 24 (Canadian Press).—The weekly trade report of the Canadian Credit Men's Trust Association, Limited, for the week ending November 24, 1928, is as follows:

Halifax: A fair volume is reported by the wholesale trade generally. Retail trade good. Collections improving.

Saint John: Wholesale trade is reported fairly good. Retail trade good. Collections only fair.

Quebec City: Wholesale groceries are reported good, although travellers are being hindered somewhat by snow in some parts of the province. Boots and shoes good. Dry goods fair. Retail trade normal and showing an improvement over last week.

Montreal: A decidedly busy week is reported by wholesale groceries; dry goods very quiet; boots and shoes very fair, but volume slightly below that of last week; ladies' wear maintains satisfactory volume; clothing show an increase over last week's sales. Hardware continues busy. Retail trade, both city and country, busy. Collections, wholesale, continue good; retail very fair. The port of Montreal has been very busy. Considerable building is in progress, both in residential and commercial structures. Very little unemployment is in evidence.

Toronto: Wholesalers report business good, particularly in sorting orders. Retailers report an improvement in seasonable lines. Collections are very fair.

Winnipeg: Manufacturing continues active. A good volume is reported in wholesale groceries; dry goods very fair; boots and shoes and rubbers fair; ladies' wear and clothing satisfactory. Hardware and builders' supplies good. Retail trade fair. Good progress is being made in buildings, both in residential and business districts, due to the fine weather and very little unemployment is evident. The exceptionally fine weather prevailing for this period of the year has had a tendency to retard the retail trade, particularly in heavier wearing apparel and winter merchandise, and a fall of snow with a cold snap would assist shopkeepers handling this class of merchandise.

Regina: Wholesale groceries and dry goods, and boots and shoes and hardware very good Retail trade is fair to good. Collections very fair.

Saskatoon: A fair volume is reported by wholesalers dealing in groceries and dry goods Boots and shoes good; hardware very good for this time of the year. Fruit and confectionery good. Retail trade in the city is rather quiet; country fair. Collections are fair to good.

Calgary: Manufacturing and wholesale in practically all lines continue very satisfactory, showing very substantial increases over the same period last year. Winter clothing stocks, of course, are moving out very slowly. Retail business good throughout Southern Alberta. Collections continue to be quite disappointing from some districts, where a large amount of grain is still in farmers' hands, retail merchants having a hard time to get in their outstandings.

Edmonton: Wholesalers generally report satisfactory volume of business. Seasonable lines continue slow. Retail trade picking up. Collections fair.

Vancouver: Manufacturing continues satisfactory. A good volume is reported in hardware, groceries, dry goods, gent's furnishings, and ladies' wear. Boots and shoes fair. Retail trade. both city and country, continues satisfactory. Collections generally fair and improving.

The New COLOR-MODE Chest

Modern, colorful—solidly built and handsomely lined and decorated.

Color-Mode Chest with 26 pieces in any of four patterns, $17.50.

WARNE BROS,
Diamond Hall
"THE GIFT STORE"
347 George Street

Do YOUR Christmas Shopping NOW!

...it pays to Shop early...

only 25 SHOPPING DAYS TILL CHRISTMAS

AFTER ALL, Christmas shopping is merely shopping, and shopping is seeking the best assortments, service and values the shops afford. In order to secure the best results, shopping should be done leisurely, thoughtfully; with the best arranged, most extensive and comprehensive displays from which to choose; with the best attention and assistance the salesperson can accord. Such shopping advantages can only be assured to the Christmas shopper who shops early. It pays—it pleases.

The Examiner

DEVELOPMENT
Individual—National—International

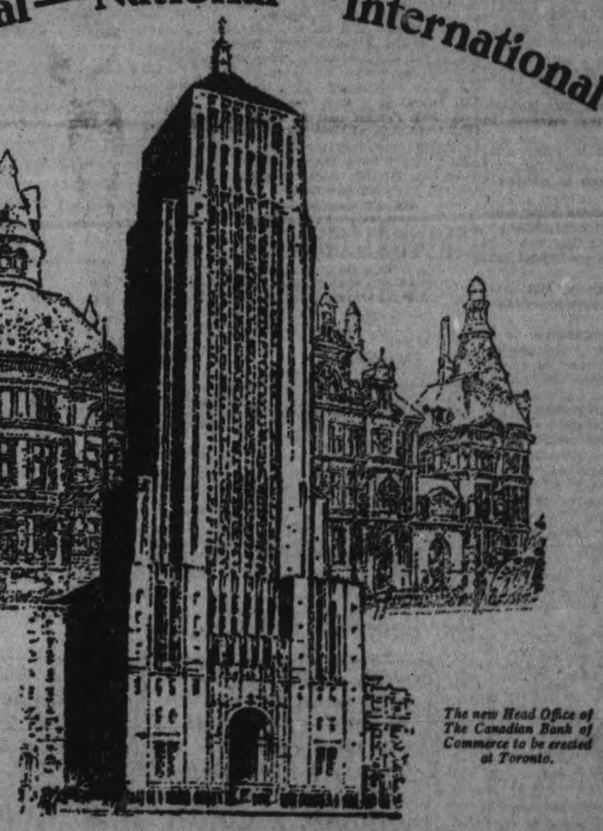

Banque Nationale Antwerp, Belgium

The new Head Office of The Canadian Bank of Commerce to be erected at Toronto.

THE foundation of the world's wealth is natural resources. Great is Canada now with her mines, her forests, her agriculture and her hardworking, thrifty people. Greater is her destiny.

But without capital—without the money with which to develop this natural wealth—Canada would still be a "little" country, a comparatively unimportant unit in the congress of nations.

Gradually at first—swiftly during the last twenty-five years—Canadian people have created new wealth by saving. For savings accounts with a bank such as The Canadian Bank of Commerce have largely become *lending-accounts* for the use of all those engaged in production and essential service.

The vitalizing force of Canada's wealth, of the prosperity of her people, has been—and always will be—the money deposited by YOU and your fellow citizens in the banks of Canada.

Save every dollar possible. The Canadian Bank of Commerce will gladly put your savings to work in a manner that will be of benefit to you.

THE CANADIAN BANK OF COMMERCE
with which is amalgamated
THE STANDARD BANK OF CANADA

B16

MILLIONAIRES WIN THEIR FIRST GAME--3-2

TORONTO CANPRO TEAM PLAY FAST HOCKEY TO DEFEAT FALLS

Invaders Lead Play From Start To Take 3-2 Victory.

"STEVE" RICE STARS.

Millionaires Show Great Reversal of Form Over Previous Games.

NIAGARA FALLS, Ont., Nov. 24.—Niagara Falls Cataracts were defeated, 3 to 2, by the Toronto Millionaires in last night's local Canadian League fixture in the best game witnessed here this season. Led by "Steve" Rice, the invaders set a terrific pace from gong to gong, and the victory was well earned, the Cataracts matching their fast pace in the final stanza only. The Millionaires scored the only goal of the first period, and finished the second stanza with a 2 to 0 advantage. The Falls scored early in the third period and then evened the count, but the visitors collected the odd goal and successfully protected their advantage until the end.

The Millionaires showed a great reversal of form over their showing at Toronto on Thursday night against Detroit. In fact they were about the shiftiest and speediest bunch of exponents to invade the Falls camp to date. For the first two periods they had a big advantage over the locals who were unable to get in for close attempts until late in the second period, and even then the Falls puck-carrier was generally reached in the nick of time.

Rice was the outstanding star by a big margin. He was the pivot of many brilliant attacks, using excellent judgment at all times. His ever-effective hook check was a big asset to his team's offensive. Ronny Martin, Doraty, G. Clark and Don Cameron were effective front-line performers for the visitors, while the defense held up in fine style and made the Falls snipers send most of their offerings from long range.

Star for Falls

Sam Godin, "Butch" Kelterbourne and Wilf McLeod were the best performers for the Falls. Farrell, in goal, made some phenomenal saves, despite the fact that one Millionaire marker was scored from near the centre area. The Falls defense were rather open for the most part, and, the visitors were often in for close calls.

Referee Marsh caused some delay in getting the game started when he examined the goal-pads and found both Farrell and Fisher wearing their shin upholstering over the specified width.

Beaudry, who replaced Farrell in the third period when the latter was forced to retire after a collision with Rice, made a bunch of clever stops of what looked like some Toronto scores. He shapes up as good as the best in the loop.

Play was even on the start, but the Millionaires soon took the lead. The lone marker of the stanza came after 15 minutes' play, when Martin netted a rebound after Farrell had made a clever save.

The Millionaires got a good break in the first minute of second-period play, when Young shot one from the centre side of the blue line that beat Farrell. This was the only goal of the period, though both goalers, especially Farrell, made some good saves.

Fight to Last

The Falls rushed things strongly in the third period, and had a good even break on the play. Godin scored the first Falls goal in 30 seconds, taking Kelterbcurne's pass for a perfect opening. Midway the equalizing counter came from the stick of Quesnell, who took Godin's pass for the shot. Three minutes later Gauthier grabbed a rebound and scored the Millionaire's winning goal.

Toronto—Goal, Fisher; defense, Young and Green; centre, Rice; right wing, Martin; left wing, Gauthier; subs, Doraty, G. Clark, Wedgewood and Don Cameron.

Niagara Falls—Goal, Farrell; defense, Cain and Duggan; centre, Quesnell; right wing, Godin; left wing, Kelterbourne; subs., Prestia, Steel, Madden, McLeod, Hurtubise, and Kitchen.

Referee—Lou Marsh, Toronto.

SUZANNE LENGLEN HAS QUIT TENNIS

S. Lenglen

PARIS, Nov. 23.—Suzanne Lenglen's definite retirement from tennis was confirmed yesterday by a letter from her father, Charles Lenglen, to the sporting paper. Auto. Lenglen wrote:

"Suzanne will never enter a public tennis contest again. If she plays at all, it will be privately."

UPPER COLLEGE WINS 2-1 TILT

Norham Juniors Eliminate Bowmanville From Sportsmen's Series.

CLOSE GAMES.

TORONTO, November 24. — Single scores decided two more of the Junior S.P.A. eliminations at the Arena Gardens last night, Upper Canada College getting the extra goal in a 2 to 1 score with Oakville, while Markham had the one point majority in the 3 to 2 count with Bowmanville. Both games were as close as the scores, while the battle between Oakville and U.C.C. was one of the best games played to date in the pre-season series, the students getting the winning score in the last minute of play. What Bowmanville and Markham lacked in ability and condition they more than made up with wild aggressiveness which completed an enjoyable evening of junior hockey.

Oakville and Upper Canada gave a mid-season exhibition and the battle was close from gong to gong. The students had the edge in condition, which was the deciding factor, as they finished much stronger, while the Oakville lads lagged in the closing period. On the showing of the three other teams in the Preparatory Schools group of the O.H.A. Upper Canada has a good chance, for in the miniature Jack May at centre ice, they have a great play maker, while Skin Dewar is a power on the defence with a punch on the offensive. Oakville had double trouble checking the shifty May, and the charges of Dewar, and it was their plays that scored the U.C.C. goals and humbled the Lake Shore team.

CARDINAL COACH TO ASSIST BEARS

Jack Onslow Signs To Help This Speaker at Newark.

PITTSBURG, November 23. — Jack Onslow, St. Louis National league baseball coach, and a former Pirate coach, said here yesterday he had accepted terms to become assistant to Tris Speaker in the management of the Newark Internationals. Onslow was said to have requested his release from the Cardinals when he learned that Bill McKeechnie had been displaced as manager.

Onslow said he had an offer to coach for Walter Johnson at Washington but that he had received the Newark bid first.

Onslow, discussing baseball in general, said he had learned that Eddie Collins was to manage the Baltimore Internationals next season.

Young Griffo fought sixteen battles and earned $30,000 in the year 1895.

Mysterious Billy Smith, of Saint John, New Brunswick, held the title of middleweight champion of Canada from 1893 to 1900.

LEAGUE STANDING.

The standings of the clubs in the two groups of the National Hockey League, including last night's games, are as follows:

Canadian Group.

	P	W	L	T	F	A	Pts.
Ottawa	4	2	0	2	7	3	6
Canadiens	4	2	1	1	6	5	5
Maple Leafs	4	2	2	0	7	9	4
Maroons	4	2	2	0	6	6	4
Americans	3	1	0	2	4	1	4

American Group.

Rangers	4	2	1	1	5	3	5
Detroit	3	2	1	0	5	3	4
Boston	4	1	2	1	4	5	3
Pittsburgh	4	1	2	1	3	4	3
Chicago	4	0	0	0	3	10	0

This Week's Games.

Saturday—Montreal at Maple Leafs, Americans at Canadiens, Detroit at Ottawa.

Sunday—Boston at Chicago, Pittsburg at Rangers.

Canadan League.

	P	W	L	T	F	A	Pts.
Detroit	4	4	0	0	13	4	8
Niagara Falls	5	3	2	0	12	10	6
London	4	2	2	0	6	10	4
Windsor	3	2	1	0	5	7	4
Toronto	4	1	2	1	11	13	3
Kitchener	2	1	1	0	8	5	2
Hamilton	4	0	3	1	7	10	1
Buffalo	2	0	2	0	3	5	0

This Week's Games.

Saturday—Hamilton at Kitchener, Niagara Falls at Buffalo.

Suday—London at Detroit.

Miss Viola Harvey Wins Morrow Cup

Inside Sportin' Dope—By A. Wise Cracker

Mister Sporting Editor:

A bird what don't like football, Mac, for the same reason I don't like caviar, because I ain't never had none, sez to me the other day that this here P.C.I. football team has been getting too much publicity. And he wanted to know why. Well, in the 1st place, they're the only Peterborough team in any line of sport that has been moving a wheel recently. 2nd, because they're the 1st local team to bring any kind of a football title here in a coon's age. And (3) because they're the gamest bunch of fighting fools that ever wore any kind of a Peterborough tunic. And that goes as she lays, Mac. This gang of lightweights, when they started practising this fall, looked just like the street railway tracks—they apparently wasn't going no place. They was too light to have a chance, the wise guys all said. And what have they did? Well, in 8 starts they win 7 games, only allowed the enemy to score 14 points, win their own group in the Central Interscholastic, beat the other group winners, and take the Neal Cup. They was not only out-weighed by every team they met, but in the playoffs they had to battle in the mud. Whatever happens to them in the clash with U.T.S., Mac, these kids has earned all the applause they been getting, and any other team in any line of sport that shows as much fighting spirit can count on the same from yours truly and The Examiner boys generally. Give me the lads that fight to the last ditch and out to the last gasp and you can have all the rest, Mac.

That was good news from the Central Ont. baseball meeting at Deloro Sat. The dropping of the Kingston Ponies was just about as welcome to the Petes as the announcement of the arrival here of a couple of .400 hitting outfielders would be. They ain't got nothing against Mister Joe Daley and his men personally. Mister Daley crabs in a ball game, but who doesn't? And the Petes always got a kick outa hearing the Kingston pilot rave, but they don't like the Kingston grounds, nor the Kingston fans, nor that long trip to Kingston, and already they're taking more interest in baseball, knowing that the circuit next summer will be a 4-team one.

And by the way, Mac, this Central loop is going to be stronger than ever next season, and you remember the league winners copped the Ontario honors this last summer. The hot-stove league dope shows the teams strengthening their fences, ready for the 24th May. From Deloro comes reports of a crack college football player as a catcher, which causes Mister Jeff Hardill to wise-crack that he can't kick no field goals from behind the home plate. Also, some more reinforcements for the Smelters, including a pitcher of sorts. Belleville advices is that Mister Walter Gerow has been seeing a lot of the country, and that may have something to do with the reports that new faces will be mingled with the familiar old ones on the Belleville lineup next season. Likely another pitcher to share the burden with Mister Hoot Gibson anyway. Oshawa for last season collected a whole barrel of new players, but failed to get a star outa the assortment, so a little bird sez as how some of the Walkerville Chicks has felt a irresistible urge to make motor cars in Oshawa next summer.

The league done itself proud in making Mister Bob Elliott, of Deloro, president. Mister Elliott has done a lot for baseball down this way, and he can always see the other fellow's side of the argument. He is a red-hot ball enthusiast, a worker, and a level-headed sorta cuss who ought to keep the Central loop outa jams and working smoothly all season.

Well, Mac, they ain't nothing to report re local hockey. The boys is doing physical torture 2 or 3 times a week, getting ready for the ice, and until old Jack Frost sez he's here to stay, they won't be much doing locally.

The pros is at it merrily, but the early games ain't showed enough to get much of a line on anybody. The Toronto Leaves kinda surprised everybody by copping them 1st 2 games, their 2nd win being over the Canadiens, but then Mister Connie Smythe's lads took a real lacing in Ottawa, so you can't prove nothing by what they've did yet. It'll take a month's going to sort out the teams and get some kinda idea about the likely winners. Meanwhile the promoters is singing, "There's a Rainbow Round My Shoulders," as they watch the customers fighting to get in. Pro hockey is on the map to stay, old-timer, and they is going to be soft pickings for a lotta Canadian boys. The wise parent is going to let his offspring learn to play hockey. It's going to be a gold mine for the experts in the game.

Well, Mac, we'd better call it a day now and leave room for something else.

Sportfully yours,
A. WISE CRACKER.

Our Boarding House - - - - - - - - - By Ahern

CHAMPION DIVER AT Y.W.C.A. SWIM

Mary Kingsbury Captures Hamilton Trophy For Junior Diving Championship.

KEEN COMPETITION.

For the second consecutive season, the Morrow silver cup, a trophy presented to the girls' senior champion diver of the city, was won last evening at the Y.W.C.A. swimming exhibition, by Miss Viola Harvey. This cup, which went the first year to Miss Eleanor Hiland, and the second and third years to Miss Mary Dunlop, was won last year and again last night by Miss Harvey.

Second place in the senior tests was won by Miss Jean Harvey and the third place was tied by Miss Mary Brooks and Miss Hazel Bradley.

The Hamilton trophy for the junior diving championship was won last night by Mary Kingsbury, with Marion Harvey and Margaret Curry in second and third place. This cup was won last year by Marion Harvey.

The third large silver cup, given by the Hon. G. N. Gordon, K.C., to the Y.W.C.A. junior life-saving champion, was won by Marion Harvey, with Ruby Milburn and Elsie Lemmon in second and third places, respectively. Sadie Levine, Jean Harvey and Verna Huffman were former possessors of this trophy.

Babies' Swimming Cup

The tiny silver cup, given by Mrs. O'Conor-Fenton as a special babies' swimming cup for competitors under seven years of age, went for the second time in succession, to little Marjorie Boyle, small daughter of Mr. and Mrs. Harry Boyle. This little cup was first won by Mary Kingsbury, then by Betty Manning, and last year and again this season, by Marjorie Boyle.

The contests last night were as interesting as always and brought out a large crowd of people who manifested the utmost enthusiasm over the prowess of the swimmers, ranging from tiny tots to those of maturer years. The program was entertaining in the extreme and included a number of fun-making specialties as well as the more serious efforts of the girls.

The swimmers, one and all, demonstrated a large measure of intense concentration in their work, and they went through the various tests and stunts in an exhibition that showed the fine training they receive from the hands of Miss C. Littlefield, the swimming director at the Y.W.C.A. Speed in the water, poise and dexterity and skill, with a quality of quick thinking that is admirable in such competitions, were all exhibited by the swimmers, along with a manifest enjoyment of their work that added much to its interest.

G. A. Gillespie acted as a very popular chairman and opened the program by remarking on the value to the community of such institutions as the Y.W.C.A. and Y.M.C.A., characterizing them as manufacturing plants which were turning out the men and women of tomorrow and training them in good citizenship.

Capable Judges

Judges of the events were Rev. J. D. Paterson, G. H. Roper, and Dr. J. J. Craig, assisted by Mrs. Gerald Wood and Isaac McNabb. The cups and prizes were presented by Mrs. H. R. H. Kenner, president of the Y.W.C.A., and Mrs. E. E. Harvey.

The pool, almost forty feet in length, was filled with clear, green water, filtered by the splendid apparatus installed in it some time ago, and the big enclosure was heated for the comfort of the swimmers. A great deal of enthusiastic interest was manifested by the spectators, especially in the competitions for the silver trophies and the championships. The various fun-making events such as the egg and spoon race, with ten girls starting and three finishing, after the eggs had been spilled into the water; the tub chariot race, in which two seniors support a tub holding a tiny tot; the umbrella race, with parasols held aloft in the water; and the candle race (in nightdresses), with the pool lit only by the flare of the candles held in uplifted hands, were the cause of much laughter, and proved the girls to be as good losers as they were winners. It is a refreshing sight at this annual exhibition to watch the manner in which the defeated girls will turn and applaud those who are more successful.

Test Difficult.

The tests for the various championship cups were quite difficult, and there was plenty of applause for the way in which the girls handled them. Eleven young ladies took part in the competition for the Senior City Championship. They were the Misses Muriel Wilson, Jeanette Allen, Viola Harvey, Ina Terrace, Jean Maconomy, Verna Huffman, Jean Harvey, Mary Brooks, Hazel Bradley, Doris Rogers, and Helen Cole. Doing style swimming, the crawl and the long plunge, with a number of intricate dives, they displayed the quality of careful training received. The speed tests were the cause of wild excitement among the onlookers. Doris Rogers made the length of the pool and back, a distance of over seven-five feet, in seventeen seconds, nearly equalling the season's record of sixteen seconds for this distance.

Eight girls took part in the tests for the Junior Life-Saving City Championship: Marion Harvey, Betsy Scott, Beverley Rogers, Elsie Lemmon, Mary Terrace, Nora Scully, Gladys Johnson and Ruby Milburn.

For the Junior Diving City Championship, there were four contestants: Mary Kingsbury, Marion Harvey, Margaret Curry and Audrey Johnson.

Little Marjorie Boyle was the only entrant for the Babies' Cup.

A Junior race opened the program. Six girls took part in this dash of 23 yards for contestants under twelve years of age. It was won by Mary Kingsbury, with Beverley Rogers second and Marion Harvey third.

A Beginners' race of sixteen yards followed, entered by four little girls, and won by Mary Terrace. Elsie Lemmon came second and Hilda Vance third.

A School Girls' race of 25 yards, for over fourteen years, with ten girls swimming three heats, aroused much interest. It was won by Jean Harvey, with Viola Harvey second and Doris Rogers third.

Wins Babies' Race.

Little Berta Belleghem won the Babies' race (under six years) with Lily Long second, and only the two contestants among the wee girls.

Juniors swimming under water for twelve yards, the whole body submerged like a fish in the green pool, were four girls. Gladys Johnson won this test. Beverley Rogers was second and Betty Scott third.

The egg and spoon race, with ten starters and three at the finish line, went to Doris Rogers, Ina Terrace (2), and Helen Cole (3).

The tub chariot race, a great fun-maker, had four entries. Doris Rogers and Ina Terrace won the race, holding little Marjories Boyle in the tub. Second place went to Muriel Wilson and Jeanette Allen, holding Lily Long and third place to Jean and Viola Harvey, with little Berta Belleghem in the tub.

A relay race for juniors and intermediates against the Seniors, was another exciting event. The group captained by Doris Rogers were victorious against Viola Harvey's group.

The entertaining umbrella race, with five entries, was won by Gladys Johnson Second honors went to Marion Harvey and third to Betsy Scott.

A candle race (in night dress) was another humorous feature, with seven candles lighted at the start and two finishing. Jean Harvey came first and Beverley Rogers second.

Eight seniors swam under water for two lengths, with the victory going to Peggy Scott, Helen Cole (2nd) and Verna Huffman (3rd).

Mary Brooks won the test, with seven girls entering, for a twenty-five yard swim with hands and feet tied. Helen Cole came second and Muriel Wilson third.

Three girls collected plates under water, Helen Cole getting the majority of the tin plates.

One of the most interesting portions of the exhibition was the final demonstration of stunts. Girls formed pyramids, and spokes of a wheel, in the water, and dived through a hoop held partly aloft by two attendants. Another interesting exhibition was the high dive from the spectators' balcony.

Another amusing interlude in the serious program was the appearance of three girls, illustrating the difference between modern and old-fashioned bathing apparel for women. Doris Rogers, as Miss 1890, had a baggy suit with large, enveloping blouse and bloomers and a small hat which was completely ruined by a dive in the pool. Muriel Wilson as Miss 1900 had a similar suit, slightly shorter and with a white sailor collar. Viola Harvey illustrated Miss 1928 in her slim bathing suit and tight-fitting rubber cap.

At the conclusion of the program prizes were presented by Mrs. Kenner and Mrs. Harvey, the latter donating, as in former years, four of the silver spoons which form a portion of the rewards to the girls. Other prizes are donated by members of the Swimming-Pool committee.

Cocoa and light refreshments were served later in the green room.

VIEWS ON SPORT

Whether P.C.I. win or lose at Port Hope this afternoon you may be certain they gave their all.

Two P.C.I. teams have been defeated by University of Toronto Schools in years gone by. Six years ago at James Stevenson Park, the garnet and grey went down by a large score before a fast U.T.S. squad and four years ago at Varsity Stadium P.C.I. were just nosed out by a team from the same school.

* * * * * * *

What a thrill it will give Coache Browne and his hard-hitting little squad if they win this aft little squad if they win this aftern be wiped off the slate and the great satisfaction of having performed something that has never been done before would be theirs if they win.

* * * * * * *

There will be excitement in Lakefield Monday night when Harrison's team meet Bridgenorth in the final and championship game of the Lakefield Softball League. Both teams are tied for first, each having won every game played during the schedule. These two teams have never met before and it is unique that they meet only in the last game and they enter it with the silverware at stake. The league is composed of the following teams: Canada Cement, Grove School, Cubs of Lakefield, Cooney's, Harrison's De Laval and Bridgenorth. The games are all played in the Lakefield rink and they have provided keen sport in the Northern town all fall.

* * * * * * *

That there may be no marathon swim at Toronto next September is the news contained in a announcement by Wm. Wrigley, Jr., who states that the water is too cold in Lake Ontario for such long swims. However the matter has not been definitely settled yet. Toronto officials will try to have the swim held in the Humber River, where the water is ten degrees warmer than in the lake, if Mr. Wrigley decides against further endurance tests in the icy waters of the open lake.

* * * * * * *

Nine goals was the total scored by the ten N.H.L. teams the other night. The winners got eight and one losing team, the Chicago Hawks, scored the other one. Officials and promoters of the league tried to patch up the rules during the summer so that more goals would result. But as yet none of the games have featured big scores. The American fans especially like to see games where the twine is stretched often being used to the frequent scoring in basketball.

* * * * * * *

Next year if the teams don't pick up and do more scoring it is predicted that the nets will be enlarged considerably. They will be made higher and wider giving the goalies far more territory to watch.

Bowling
Alley Gossip
By Pin Boy

MERCANTILE BOWLING LEAGUE

The Little Five took the works this week from the Cardinals but judging from the line-up which this team boasts, they should be at the top of the league. The losers played hard to win but were blanked by the clever performances of Ossie Johnson and Dave Ahern who plinked the pins for 558 and 545 for three games. Ray Delahaye for the Cardinals turned in the highest score of the game 577 but was eclipsed by both Johnson and Ahern in the high single column.

Some one of these days one of the Eorner Transit bowlers will imagine that he has his hand on a bowling ball when he grabs the gear-shift and and will yank it out by the roots. It's a good thing that Little Walter is not on the regular service judging from the amount of enthusiasm he is displaying on the alleys. This week the Bus Drivers shaved the Barbers pretty close, taking two games out of three. Bill Hunt carried off the laurels with a trio amounting to 548 while Allison for the Razor men was going nice, chalking up 538.

The Canadiens sent Bill Prindible and his gang home talking to themselves as a result of the trouncing which was handed to them on Wednesday of this week when the Canadiens took three games and amassed a total pinnage score of 2359 to the losers 2419. Robinson and Giroux were hitting them hard for high three scores of 636 and 592 respectively while Piercey set a fast pace with a high single score of 262.

It is generally claimed that no good athlete can do himself justice unless he is dressed in Gymn trousers—maybe this is what is handicaping the Underwriters' Sextette who chalked up 1030, 1031 and 896 for a total of 2957 against the Firefighters' 2442. Bud Weese with 251 and Doughty with 271 were the outstanding performers for the winners, although G. Gimblett Jr., was the highest man for both teams, taking high single, 234 and high three 671.

The Buick Specials are maintaining their fast pace again winning three straight, this time from the John Sloan team who with the exception of T. McBride bowled very poorly. Tom Curvin and G. Gimblett Sr., hugged the centre of the alleys to advantage both going over the 600 mark in their games. Curvin's score of 236 carried off the high single honours.

Tuffy Carr, performing for the Smoke-Eaters this week uncorked a style of striking out that was all his own. It is understood that Tuffy specializes in the swan dive and is trying to introduce something similar into his bowling.

DAVIES-BELANGER SLATED FOR BOUT

Toronto Promoter Announces Chief Contest For Flyweight Tourney on Dec. 3rd.

TORONTO, Nov. 24.—Now it can be told!

Neither Black Bill, the Cuban champion, and Joe Ross of Detroit, or Midget Wolgast of Philadelphia and Marty Gold of Cleveland will provide the feature contest at the Shamrock flyweight tournament on December 3 at the Coliseum, good as these scrappers are, but instead "Frenchy" Belanger and Willie Davies will be the principals in the bout of bouts.

There is no flashier or smarter 112-pounder in the world than the crack Smoky City lad who made his professional debut here some four years ago and who has boxed in Toronto on several occasions since with much credit to himself. He has measured gloves with all and sundry in his meteoric career and his record is crowded with victories. When tabbing the contenders no list is complete unless the name of the Pittsburger is close to the top.

Davies is not only a crafty ringman but a hard and accurate puncher and in meeting him Belanger is inviting disaster. He has beaten most of the tadpoles that "Frenchy" has encountered and many more in other parts of the country that are known to the former Canadian champion by reputation only.

It will not be the first time that the pair have come together. They clashed in a six-rounder when "Frenchy" was making his rush to the front and Davies had a slight edge, although the decision was a draw. Since then both boys have gone a long way.

With this bout as the price de resistance the show on a week from Monday night takes on all the aspects of a championship elimination affair. Black Bill and Joey Ross are two foremost contenders while Midget Wolgat who boxes Marty Gold is considered by no less an authority than Jack Dempsey, who is one of his backers, to be right in line for the crown, now held jointly by Frankie Genaro and Izzy Schwartz.

It is a most elaborate enterprise, probably the most expensive ever undertaken by the Shamrock Club, and promoter Playfair Brown is counting upon a record gate. It will have to be to make the show a financial success.

HOCKEY SCORES.

The scores of hockey games played last night were as follows:

Canadian League

Toronto.....3 Niagara Falls...2

Junior S.P.A.

Upper Canada....2 Oakville.....1
Markham.....3 Bowmanville....2

Pacific Coast

xSeattle.....4 Portland.....2

xPlayed Thursday.

Argonauts Drop Out O.H.A. Senior Series

TORONTO, Nov. 24. —Like a bolt from a blue sky came the information last night that Argonauts had definitely decided not to re-enter the O.H.A. senior series this winter. This decision, arrived at only yesterday, leaves the senior field in Toronto to Varsity, unless Marlboros decide to have a team.

Unforseen circumstances cropping up in regard to players made the Double Blue decide against going ahead with their plans. It it understood that the entire team that will represent Solloway Mills this winter was also to be with the Argonauts, but it now develops that these players will not be allowed to take part in games outside of the Mining Brokers' League.

Harry Watson had been appointed coach of Argonauts, and the players had engaged in a number of practices in preparation for the SP.A. opener with Varsity on Nov. 29, but the team disbanded last night.

Norbert Mueller, a member of the Varsity Grads; Charlie Delahey, of the same team; Ross Paul, Jack McKay, Fred Miller, Ross Miller, Art Irvine, Frank Irvine, Joe Cameron and a number of other players from whom to select a team, were being counted on by Watson.

The disbanding of Argonauts leaves only Varsity, Preston and Kitchener in the senior series, the smallest number in the history of the OH.A.

Capitol Entertainment

TWO SHOWS TO-NIGHT
7 and 9
JOHN GILBERT
—in—
"MASKS OF THE DEVIL"

MONDAY—TUESDAY—WEDNESDAY

Love Came with the Sting of Her Whip Across His Heart

Who was this tantalizing maid who taunted then haunted him?

Thus begins the most wonderful love story in which John Barrymore has ever appeared.

with Camilla Horn & Louis Wolheim

THEATRES

AT THE CAPITOL.

JOHN BARRYMORE, AMERICA'S FOREMOST ACTOR, COMING TO THE CAPITOL, MONDAY, TUESDAY AND WEDNESDAY IN "THE TEMPEST". CAMILLA HORN AND LOUIS WOLHEIM PLAY THE FEMININE LEADS.

"Tempest," the John Barrymore screen masterpiece that New York acclaimed during a long run at $2 prices, will bring America's most distinguished actor to the Capitol Monday, Tuesday and Wednesday, in a romance of Russia's revolution, Camilla Horn and Louis Wolheim appearing in chief support of the star. The New York World thought "Tempest" the "finest, most genuine motion picture John Barrymore ever made" and "one of the most glowing film dramas which have come out of the west," while The New York Times called Barrymore's picture "a masterpiece....excellent entertainment."

John Barrymore appears in his first modern story in five years in "Tempest," for the action of the picture begins in 1914 and concludes in 1919. Camilla Horn, the German actress who was brought to America by Joseph M. Schenck, appears as the Princess Tamara, beloved by Barrymore, a peasant officer. Miss Horn was the Marguerite to Emil Jannings' Mephisto in "Faust", made by F. W. Murnau for UFA in Germany. In "Tempest" she makes her American film debut and according to The New York Telegram, she "is a blazing baby." Louis Wolheim, of "Two Arabian Knights" fame, has a very prominent part in "Tempest," so that comedy is assured. Indeed, in many scenes John Barrymore himself reverts to a comic talent revealed in earlier films.

George Fawcett, Boris de Fas, Ulrich Haupt and Michael Visaroff likewise are prominent in the cast. Sam Taylor, director of Mary Pickford's "My Best Girl," was director of "Tempest", which is based on C. Gardner Sullivan's adaptation of an original screen story. John W. Considine, Jr., supervised the entire production, which Joseph M. Schenck presents. Charles Rosher, Mary Pickford's cameraman, was loaned to the Barrymore unit for camera work on "Tempest", and his photography has been described as the most beautiful camera work in the history of America's films. William Cameron Menzies was the art director.

The highlights of "Tempest" are scenes of passionate fury between a princess of the blood and a peasant, between royalists and revolutionists, between generals and pedlers; and love scenes so convincing that The New York Telegram calls the picture "the answer to the modern movie maiden's prayer."

The New York Times, World, Mirror, News, Evening World, Post, Sun, American and Journal united in declaring "Tempest" to represent John Barrymore's finest screen performance. That was the first time in ten years those journals had agreed on anything.

AT THE REGENT.

GRIPPING UNDERWORLD ROLE FOR RICHARD BARTHELMESS IN LATEST STARRING FEATURE AT THE REGENT.

A young boy, just at college age, stands with a smoking gun in his hands. His victim is a huddled, shapeless heap on the other side of the room.

This is the dramatic punch that opens "The Noose," First National's picturization of Willard Mack's sensational stage play which comes to the Regent Theatre on Monday.

From this tense, startling opening, the story moves swiftly through a series of dramatic incidents to the finish. "The Noose" is one of the most powerful stories ever written. It deals with life in the raw, with the underworld and its gunmen and gangmen, with justice and with politics, with sympathy and with compassion.

Seldom has such a strong story been brought to the screen, and probably never with such marvellous players to enact the various roles.

Richard Barthelmess in the stellar role again demonstrates his amazing histronic talents as Nickie Elkins, the boy. He brings to the role sympathy and understanding.

Unusual Theme.

The stage play created wide-spread interest becaue of it unusual theme. The First National Picture is being even more widely discussed, for it carries the theme to heights impossible in a spoken play.

The audience is taken backstage at a night club, then out into the crowds on the dance floor. Next to the death house in the penitentiary, and then to the governor's mansion.

Through every scene the interest is kept enthrilled, and one dramatic climax follows another.

Surrounding Barthelmess in "The Noose" is an exceptionally capable company.

Lina Basquette, former Follies dancer, is cast as Dot, the cabaret girl, who remains faithful to the boy through all his trouble. Miss Basquette is not only a dancer of ability, but proves herself a talented dramatic actress as well.

Alice Joyce is cast in the sympathetic role of the Governor's wife, who saves the boy from the gallows. Thelma Todd is the society bud who deserts him in an hour of need. Montagu Love is the gang leader, who meets death at the boy's hands.

Stellar Cast.

Ed. Brady, Robert T. Haines, Jay Eaton, Fred Warren, Robert E. O'Connor, Yola D'Arvil, Kay English, Corliss Palmer, and many others, are numbered among the members of the cast.

John Francis Dillon directed the picture with a fine understanding of dramatic values. James Van Trees was the cinematographer, and is responsible for some remarkable photographic effects. Henry Hobart produced "The Noose" for First National Pictures.

Another ten strike has been scored by this unusual picture, and Richard Barthelmess has a role that will go down in film annals as one of his finest performances.

"The Noose" is a particularly bright spot in the current picture season.

PHONE JOHNNY-ON-THE SPOT 703

For more heat burn our
No. ONE HARD COAL
SOLVAY COKE
Year Old DRY SLABS AND HARDWOOD
HODGSON BROS.
Dalhousie and Bethune

tu-f

THIS WEEK IN SPORTS

To-day old man Rugby has his last kick before the 1928 Dominion rugby championship finals pass down into history. The Bengals from Tiger Town enter the eastern playoff this afternoon heavy favorites. They have gone through the season without a defeat and have sprouted another claw in the persons of "Pep" Leadley and Johnny Fitzmaurice, former Olympic star. Yet if the Tigers win they must still, before copping the crown, meet and dispose of the crack Reigna Rough Riders. Reginal have a brilliant record behind them in their own territory, and while these east vs. west affairs have in the past often been in the nature of a burlesque it is credably reported that the score in this year's final will not resemble a lop-sided basketball game.

Speaking of basketball, to-night in Vancouver, the moguls of the game in B.C., at the annual meeting of the B.C. Amateur Basketball Association, foregather to study the rules and constitution as drafted by special committee in the spring, and possibly to make hash of them. As several clauses are said to be controversial, and officials are prone to palaver, let those who detest a verbal barrage take cover in advance.

Not all the good golf stories come from Scotland. Swallow this one, hot off the fourth green of the New Galloway course, Muskerry, Cork, Ireland. Here it was that F. H. Byrde drove over a wall and out of bounds. Whereupon the repentant pill struck a rock, rebounded to the green, fifty yards away, glided up to the pin and obligingly popped in. Now you tell one.

Since Frank Calder, president of the National Hockey League, has rung in the new rule permitting the umpire to impose a summary fine on any hot-collared team manager who, during the progress of a game, sasses him from the side lines, some of the said managers will be going supperless to bed unless they change their favorite line a whole lot from that of last year.

FAMOUS CANADIAN RUGBY GAMES, PLAYS AND PLAYERS

By NICK BAWLF—

Former star football, lacrosse and hockey player, now coach at Cornell

One of the most thrilling football games that an Ottawa College team ever won was its great victory over Jack Mayneard's Toronto University 1911 team which eventually won the Grey Cup, emblematic of the Canadian championship that year for the third time in succession.

The Duke of Connaught witnessed the titanic struggle played on a wet field. Rev. W. J. Stanton produced a youthful kicking marvel in the person of Phil. Cornellier, who repeatedly punted the wet ball 50 and 60 yards.

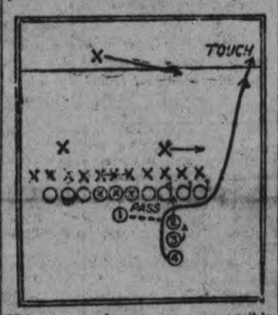

This young phenom was responsible for nine of his team's ten points, two more than Varsity's total.

A week later the same Ottawa College team was the first one to defeat a Queen's fourteen in the Limestone City. M. J. Rodden, able coach of the present Hamilton Tigers, played middle wing for the tri-color.

Cornellier was given great support by his line whereas Maynard's was poor. The college team used eleven men on the line throughout nullifying Varsity's running game. Even at that Maynard No. 4 in the diagram worked his favorite play, a fake buck end run for a 20-yard run and a touchdown. Here it is.

Varsity had possession of the ball on College's 20-yard line. The teams lined up. Varsity, using a fake tandem buck formation. Campbell, No. 1, received the ball and moved as if to give the ball to Ramsay, No. 2, for a plunge. Instead, however, he passed it to Maynard who streaked behind his line and around the end for a 20-yard run and a touchdown. The teams were:

Ottawa College—Flying wing, Heffernan; halfbacks, Quilty, Cornelier, Chantal; quarter, Killian; scrimmage, McDonald, Kennedy, Cyra; insides, O'Leary, Sullivan; middles, Harrington, Pfehl; outsides, Nagle, Gilligan.

Varsity—Flying wing, MacDonald; halfbacks, Ramsay, Maynard, Dale; quarter, Campbell; scrimmage, Bell, Curtis, Knight; insides, Cory, Clark; middles, German, Taylor; outsides, Sinclair, Thompson.

Peterborough had two representatives in this game, Frank Heffernan playing flying wing for Ottawa College and Peter Campbell, quarter for Varsity.

SARACEN WINS.

Courtland Entry Leads Field in Manchester November Handicap.

MANCHESTER, Eng., Nov. 24. — (Canadian Press).—Saracen, owned by Major J. S. Courtland, won the November handicap to-day. Norwest was second and Restorian third.

SEE CANADA FIRST.

The twin coastal cities, Vancouver and Victoria, at this time of the year appeal with endless charm to the holidaymakers, wanderers, and tired business men and women, for the weather is ideal and the foliage in the gardens and parks of wondrous color. Not a day passes, too, but sees the twelve golf courses gay with happy and enthusiastic players, while riding in the early mornings and afternoons is particularly favored. There are splendid motor highways on Vancouver Island, and innumerable ones running into Vancouver City from all directions. The winter season's attractions include theatres and concerts of the highest calibre, while the Hotel Vancouver at Vancouver and the world-renowned Empress at Victoria are the centres of the social and commercial activities of the two cities and districts. During the winter the Canadian Pacific Railway operates the only through train to Vancouver from Toronto. The "Vancouver Express" leaves the Union Station every night at 9.00 and reaches the coast four days later. Comfortable and convenient connections can be made with all western points by using this famous train.

Full information from nearest Canadian Pacific Agent.

21,24,29,8,12,17,22

Old Country Soccer Results

Scottish League, First Division

Clyde 2, Rangers 3.
Cowdenbeath 4, Dundee 2.
Falkirk 4, Raith Rovers 1.
Hamilton Academicals 3, Queen's Park 3.
Hibernians 2, Ayr United 2.
Kilmarnock 3, Hearts 2.
Partick Thistle 3, Aberdeen 2
St. Johnstone 1, Airdrieonians 0.
St. Mirren 2, Motherwell 3.
Third Lanark 0, Celtic 2.

Scottish League, Second Division

Albion Rovers 2, Queen of South 0.
Alloa 1, Dunfermline Athletic 1.
Bathgate 3, Bo'ness 5.
Dumbarton 4, Armadale 2.
Dundee United 4, Arbroath 3.
East Fife 4, Clydebank 0.
Forfar Athletic 1, Leith Athletic 0.
King's Park 2, Stenhousemuir 3.
Morton 2, East Stirlingshire 2.
St. Bernard's 5, Arthurlie 1.

English League, Second Division

Barnsley 2, Hull City 2
Blackpool 3, Millwall 0.
Bradford 4, Wolverhampton W. 1.
Bristol City 2, Tottenham Hotspur 1.
Chelsea 3, Port Vale 3.
Clapton Orient 3, Middlesbrough 0.
Grimsby Town 2, Southampton 1.
Nottingham Forest 1, Reading 2.
Stoke City 1, Oldham Athletic 1.
Swansea Town 1, Notts County 0.
West Bromwich Albion 1, Preston North End 1.

LONDON, England, November 24. Canadian Press. — Scheduled league football games played to-day in the British Isles showed the following results:

English League—First Division.

Arenal 2, Aston Villa 5.
Birmingham 3, Burnley 6.
Blackburn Rovers 1, Leicester C. 1.
Bolton Wan. 4, West Ham. U. 1
Derby County 3, Leeds United 4.
Everton 1, Bury 0.
Huddersfield T. 6, Sheffield U. 1.
Manchester City 1, Cardiff City 1.
Portsmouth 0, Newcastle United 1.
Sheffield Wed. 3, Liverpool 2.
Sunderland 5, Manchester United 1.

The results of games in the first round proper of the English Cup competitions played to-day were:

Spennymoor United 5, Hartlepools United 2.
Wrexham 0, Carlisle United 1.
Wiganborough 2, Ashington 0.
Chesterfield 3, Rochdale 2.
Gainsborough Trinity 3, Crewe Alexandria 1.
Shirebrook 2, Mansfield 4.
Tranmere Rovers 2, Rotherham United 1.
Darlington 3, New Brighton 0.
Grantham 1, Rhyl Athletic 0.
Annfield Plain 1, South Port 4.
Accrington Stanley 2, South Shields 1.
Lancaster Town 1, Lincoln City 3.
Bradford City 4, Doncaster Rovers 1.
York City 0, Barrow 1.
Horwich R. M. I. 1, Scarborough 2.
Stockport County 1, Halifax Town 0.
Gillingham 0, Torquay 0.
Yeovil and Petters United 1, Plymouth Argyle 4.
Pool 1, Bournemouth and Boscombe 4.
Brentford 4, Brighton and Hove Albion 1.
Guildford City 4, Queens Park Rangers 2.
Merthyrtown 4, Dulwich Hamlet 2.
Norwich City 6, Chatham 1.
Walsall 3, Worcester City 1.
Leyton 0, Watford 2.
Newport County 7, Woking 0.
Bristol Rovers 2, Wellingborough Town 1.
Peterborough and Fletton 0, Charlton Athletic 2.

CHEVROLET SIXES INTRODUCED TO-DAY

Company Officials Tell of Improvements Embodied in New Series.

The new Chevrolet, powered by a six-cylinder, high-compression engine, is introduced to the public to-day.

This new series replaces the company's four-cylinder line and in drawing back the curtains that have hidden this latest production on the stage of motordom company officials announce it as "the outstanding Chevrolet of Chevrolet history."

Features of New Series.

While the change from the four to the six-cylinder power plant is the notable feature of this new offering, from the standpoint of appearance as well as from that of the mechanical design the car is completely new. The lines are long and smart. The high, flattened hood is set off the gleaming chromium radiator shell. Group hood louvres accentuate the suggestion of speed. The divided body moulding and the concave front pillars reflect the vogue, while the Fisher bodies are larger, longer and lower.

Models Comprising Line.

Seven models of passenger cars and three commercial types comprise the new line. Included in the passenger line are five closed and two open models, all with bodies by Fisher. The commercial car line embraces a new and larger utility truck of one and one-half ton capacity, a new light delivery chasis and the sedan delivery.

Officials announce that production of the new car has started, and that the factories at Oshawa, Walkerville, and Regina will be turning out cars to be shipped to dealers by Dec. 15. Deliveries to the public will start Jan. 1.

J. K. Hughes of J. K. Hughes, Limited, states it will only be a short time before the new car will be in Peterborough.

Dominion Bank Issues $1,000,000 New Stock

TORONTO, Nov. 24.—Stock notices are being mailed to-day to shareholders of the Dominion bank, announcing an issue of one million dollars new capital stock to shareholders of record December 31, 1928. There is no special significance in this action by the board of directors. The issue is made simply to keep pace with the development of the country and the steady expansion in the bank's own business.

The new shares are being issued at two hundred, which will give rights of considerable value to bank shareholders, as the stock is at present selling in the neighborhood of two hundred and seventy. When the new shares are fully paid up, the bank's capital will be seven million dollars and the reserve fund nine million dollars. It is felt that the shareholders will take advantage of the new issue. Canadian bank stocks provide an excellent investment but have been somewhat neglected during the past year or so for securities in many cases of a more spectacular character.

AGED WOMAN STRUCK BY BUS

Miss Margaret Lewis Fails To Hear Horn of Approaching Vehicle.

HAS SHOULDER BROKEN.

Failing to hear the warning sound of the horn of a Peterborough bus, Miss Margaret Lewis, an aged lady suffering from deafness, and a resident at the Y.W.C.A., stepped directly into the path of it and suffered a possible fracture of the right shoulder.

The accident occurred on Water Street, near Barnardo Avenue, on Thursday evening about five o'clock. The bus, driven by Earl Griffin, 284 Lansdowne Street, had just been set in motion after picking up passengers on the corner of Barnardo Avenue, when the lady was seen making her way across the road. The driver sounded the horn, but Miss Lewis apparently did not hear it. She continued her course and, although the bus was only moving in second speed and the driver quickly applied the brakes and swerved away, he could not avert the accident. Miss Lewis was hit a glancing blow by the side of the bus, the quick action of the driver in turning the car prevented her from receiving more severe injuries.

Miss Lewis was taken immediately to Nicholls Hospital, and is suffering from a possible fracture of the right shoulder and shock. Dr. H. V. Dobson attended her.

PLANT OPENING IS CELEBRATED

Buyers and Friends of Brinton Carpet Company Attend Banquet.

EMPLOYEES GIVEN DANCE.

Buyers and friends of the Brinton Carpet Company were the guests of the directors and executive at a banquet in the Empress Hotel last evening to celebrate the inauguration of the company's new Seamless Axminster Plant.

"We welcome the buyers and friends of our company to Peterborough as an opportunity for them to see what we are doing here to further the interest of manufacturing. Great thought has been put into the manufacture of our goods and there has been nothing haphazard in our planning. Great credit for our success in marketing our high grade product must be given to the splendid efficient and loyal staff we have in Peterborough plant. I am a great believer in making recognition of the loyalty to those who sell our goods to the public. May I hope on this glad occasion that the splendid spirit of corporation that exists between our firm and the retailers may continue," said M. Mackie in welcoming the representatives of the firms who buy the products of the Brinton Carpet Company.

Among those present were J. M. Mackie, President of the Company Sir Charles Gordon and William McMaster, directors from Montreal; Mr. and Mrs. W. L. Ferguson, Mrs. Disher, Miss V. Guthries, Miss E. M. Miller, Miss E. Laing, Mr. and Mrs. R. Ward of Toronto, Mr. and Mrs. Frank Dawson, Mr. and Mrs. F. A. Smith, Miss Sweetman, Mr. and Mrs. G. W. Jackson, Mr. and Mrs. Alex. Smyth, Mr. and Mrs. Schmitt, Mrs. Caradus, and Miss Pearl Brock, Mrs. Milligan, Messrs. W. A. Dennison, M. L. Sweetman, E. S. Martyn, Gagnon, Bateman, Williams, Plumbley, Foster, Rodger, Lowe and Derdebecker. Miss Pearl Brock, daughter of sales manager T. E. Brock sang a group of three numbers in a splendid voice with a piano accompaniment by Mrs. Disher.

Employees Given Dance

The employees were the guests of the company in an evening of jollification and merriment at a dance in the Legion Hall. Everything in the way of entertainment, music, novelties, and a group of splendid little dancers from Toronto were secured to insure the complete success of the event.

The Hall was gaily decorated with bright coloured streamers and the dancers stepped and glided to the sweet melody and snappy rythme supplied by the Silver Slipper Orchestra. The gay, coloured hats that were presented added a great deal to the brightness of the merry scene.

A group of four little girls, the eldest nine and the youngest six, gave Scotch, Irish and English fold dances in national costumes. These little girls were all medalists and had won many other medals in dancing competitions throughout Canada and the United States. They won the hearts and approval of their audience by their clever dancing and winsome childish faces.

The older people who preferred not to dance played euchre and bridge. The euchre prizes were won by Mrs. Adam Melrose and Alex. Gillespie and the bridge prizes by Miss E. M. Miller and Bert Miller.

Midway through the evening dainty refreshments were served by Hooper's catering. Miss Brock sang two numbers in a splendid full rich voice accompanied on the piano by Mrs. Fisher. Mr. Mackie, the president of the company presented the prizes. The dancing continued with never slackened merriment until two o'clock.

THE MARKETS

(Continued from Page 19)

League of Nations auspices, especially as a flat return of 7% per cent. with prospects of capital appreciation is hard to find nowdays combined with such security as is offered in the present issue. Further continental loans are expected shortly.

Rumors of the merger of the Dormon Long and Bolckow Vaughen companies, great steel, iron and coal organizations, made the annual report of Dormon Long particularly interesting. No reference to a merger was made, but the company's operations showed further improvement. The common stockholders, however, seem as far from a dividend as ever. The company's Australian business has been sold to an Australian company.

Noranda Leads List On Standard Exchange

TORONTO, November 24. Canadian Press. — Noranda was very active on the Standard Mining Exchange to-day, and closed at 67.25 for a net gain of 5.75. The issue opened at 63.50; Hudson Bay recovered, and closed at 20.00, while Jackson Manion gained two to 23. McIntyre was at 22.50, a gain of 1.20; Sherritt-Gordon at 6.75, unchanged, and Lake Shore at 18.75, a gain of 25 cents.

Liverpool Quotations Affect Chicago Values

CHICAGO, November 24. Canadian Press. — Influenced by an unexpected upturn in wheat quotations at Liverpool, wheat prices here averaged a little higher early to-day. The Liverpool advance was ascribed to something of a jump in the ocean frieght rates and to the increased cost of Canadian wheat. Opening at a shade to 5-8c gain, Chicago wheat afterwards reacted somewhat, but hardened once more. Corn started unchanged to half off and later sagged all around. Oats were easy.

Wheat, December, 116 1-4; March, 121 3-8; corn, December, 85 1-4; March 87 1-2; oats, December, 46 1-2; March, 47.

PETERBOROUGH'S

(Continued from Page 1.)

Ninety Scholars at School.

"There was only one school before Confederation and it stood on Charlotte street just where the Free Methodist church is now. Part of the building is there yet, and is used as a shed. It was built on posts. There were about 90 scholars, the late J. J. Lundy, Bob Lundy, Ned Wilson and a young chap named Connors, who became a priest, and who claimed to be the first white child born in Peterborough, and the others that I have forgotten. We used to play games in a field full of stumps and trees, across from the school, where the C. N.R. station now stands. Then up in Victoria Park there was a little log cabin where a Mr. Taylor, a man with one arm, kept what was called the Grammar school. After Confederation the first Separate school was opened at the corner of Simcoe and Aylmer streets. It was across the street from the present Y.W.C.A. building.

First Mayor.

"Charlie Hudson was the first mayor. In those days many citizens found it easier to do statute labor in preference to paying their taxes in money. When twenty years old at the time of the American war, I worked sixteen hours a day for nine dollars a month. I have bought pork for two dollars and a half a hundred, and seventy years ago oats sold at twelve and a half cents a bushel. Tea was very dear and no one could afford to drink it. The high tariff put the price up to one dollar a pound, but now and then one could buy it cheaper when it was smuggled in. Whiskey was plentiful and cheap, proof whiskey selling for ten cents a quart.

"George Kingdon was born in Peterborough, and is one year older than I am. His father was a cooper. George ran the business after his father, and now, I believe George's son and grandsons are still continuing the same business in the north end of the city. That is the oldest firm in Peterborough. George used to live across the street from us and he used to steal our plums. The other day I was up to see him and he said that he could still remember how sweet those plums tasted."

REGENT | Two shows to-night, 7 and 9 o'clock

Your Last Chance to See
WILLIAM BOYD'S greatest star picture
"SKYSCRAPER"
The Pinnacle of Fine Screen Entertainment

MONDAY—TUESDAY—WEDNESDAY
Broadway's Most Famous Drama of the Underworld

NOT IN MANY YEARS HAS THE SCREEN GIVEN YOU DRAMA SO REALISTIC, SO VIVID, SO APPEALING! A SUPREME CHARACTERIZATION BY THE STAR OF THE IMMORTAL, "THE PATENT LEATHER KID." POSITIVELY ONE OF THE YEAR'S MOST INTERESTING PICTURES. DON'T MISS IT!

A Real Saving
For Discriminating Buyers of GOOD
USED CARS

There is good Variety—Roadsters, Tourings, Coupes, Sedans, etc.:

FORD COUPE
WHIPPET SEDAN
FORD TUDOR, excellent condition.
McLAUGHLIN TOURING. Cheap
STAR TOURING
DODGE TOURING
FORD ONE-TON TRUCK
FORD TOURING
WHIPPET COUPE
DURANT TOURING
OVERLAND TOURING
FLINT SEDAN
CHEVROLET COUPE
CHEVROLET LANDAU
FORD RUNABOUT.

Splendid Cars with Low Mileage. Our Guarantee goes with Every Car.

J. J. DUFFUS LIMITED
Peterboro.

2d

Ford ¼-Ton Truck, 1925 Model, self-starter, tires practically new, first-class running condition. A real bargain. Also Biggest Values yet in Cotton Rags, Wiping Rags, New and Second-hand Rubber and Leather Belting. All sizes always in stock.
WANTED.
Highest Cash Prices paid for all kinds of Scrap Iron, Metals, Auto Tires, Rags and Papers. Prompt Service.
Store and Garage to Let.
A. LOW & CO.
365 Bethune Street
Phone 607—N. and Hol. 1927 or 3122W

TILLIE THE TOILER — By Russ Westover

BRINGING UP FATHER — By George McManus

OLIVER'S ADVENTURES — By Gus Mager

BOBO BAXTER — By Rube Goldberg

THE CLANCY KIDS — By Percy L. Crosby

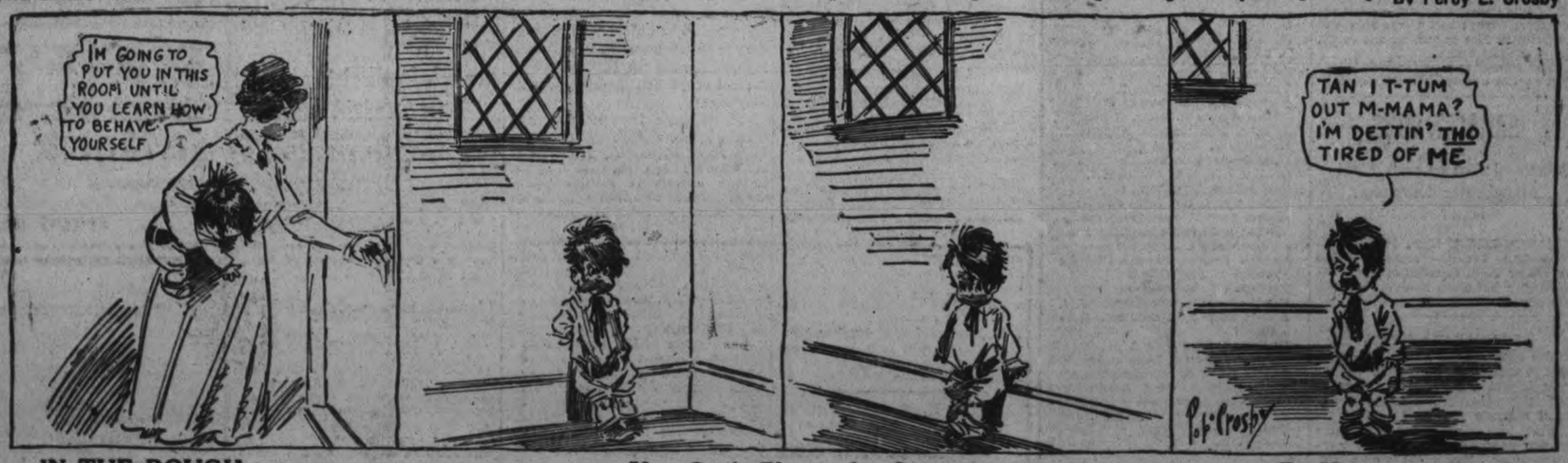

IN THE ROUGH — You Can't Blame the Cop. — By Howard Freeman

PERSONALITY IS DISCUSSED

Joseph Wearing Addresses Regular Friday Night Supper Club Meeting.

SIXTY BOYS PRESENT.

That the Friday Night Supper Club is one of the most active organizations in the city was proven last night at their regular meeting. Over sixty of the boys were present to hear Joseph Wearing give one of the best speeches heard by the club this year. As special guests for the evening there was the members of the Peterborough Collegiate Institute rugby team, Central Ontario Interscholastic champions, who play U. T. S. to-day in the Ontario High School semi-finals.

The meeting was conducted in the usual way with J. Wallace in the chair. After supper Mr. Wallace called upon C. S. Browne, coach of the P.C.I. team, to say a few words. Mr. Browne, in describing the team, referred to it as the best fighting team that ever represented the school; although it is the lightest. The team has lost but one game in eight starts and they have been outweighed 15 to 20 pounds per man.

Mr. Wearing gave a short but interesting speech, taking for his subject "Personality." There is very little diffence in the people of to-day but the main diffence is in personality. Personality is the thing within us that we are known as. There is a time in life when there is a marked difference between us and everybody else, and the most important thing in life is to develop that thing, personality.

"The personality is that within you that will never die. You can tell by looking at family albums or at people what kind of people they are, because their personality is marked on their face. Personality is given to you at the time of your birth by God and is the one thing you can control and develop. God gave you the right to say how it should be developed," said the speaker.

A hearty vote of thanks to Mr. Wearing was moved by Hector McLeod and seconded by Terry Hall. The boys then gave three cheers and a tiger for the rugby team and then the school yell. The meeting closed with the saying of the creed and the singing of O Canada.

TWO DELEGATES ARE APPOINTED

Cavan Institute Will Be Represented at Toronto Convention.

(Examiner Correspondence.)

CAVAN, November 24.—At the meeting of the Cavn Women's Institute, held at the home of Mrs. J. W. Perrin, on Wednesday afternoon, Mrs. R. M. Howden and Miss Eileen Hunter were appointed delegates to the Women's Institute Convention, to be held in Toronto on November 27, 28 and 29. Included in the convention program will be a banquet given the delegates by the Robert Simpson Comany.

The president, Mrs. R. M. Howden, conducted the meeting.

A circular was read from Dr. Helen McMurchy, reminding the Institute of their responsibility regarding children in each district, who are living in homes not their own.

Another circular was read from the Institute to secure the names of all girls and boys, men and women, between the ages of 16 and 35, in their districts, who would join the class to be held in Millbrook on Home Economics, during the month of January. A committee was appointed to look after this work.

Mrs. Carpenter and Mrs. Hunter were appointed a committee to select a play and secure persons to take the parts. The roll call was answered by suggestions for Christmas gifts.

Mrs. Carpenter extended an invitation to the Institute to meet at her home for the January meeting, the December meeting to be withdrawn, as is the usual custom. Mrs. C. Carr, Mrs. J. W. Perrin, Miss L. Syer, and Miss E. Hunter were appointed to demonstrate winter salads. A study of music composers, illustrated by piano or voice, will be given by Mrs. Carpenter.

After the business session a short program was given. Mrs. R. Matchett read an article telling ways and means of making the work easier during the threshing season, and Mr. R. Syer read a clipping "In the Institute tent at the C. N. E." At the close of the meeting, lunch was served.

Among those present, were Mrs. R. M. Howden, Miss Eileen Hunter, Mrs. C. Carr, Mrs. Carpenter, Mrs. R. Matchett, Mrs. J. Paul, Mrs. Rowen, Miss D. Puday, Mrs. I. Keegan, Mrs. F. M. Staples, Mrs. R. G. Staples, Mrs. R. S. Staples, Mrs. Perrin, Miss R. Segsworth and Miss L. Syer.

Lucky?

When she comes to the footlights to acknowledge Broadway's applause of her marvelous dancing in "Sidewalks of New York," theatre-goers sit forward to admire her youthful charms; the fresh crispness of her rose-petal skin and her gleaming black hair. She's Virginia Clark, of 143 Twenty-Third St., Jackson Heights, New York City.

"When friends say I'm lucky to have such clear skin and soft, shining hair," says Miss Clark, "I have to tell them it isn't luck at all. In my case, it's the result of care. For my hair, I use the simple method that's all the rage among New York girls now. It's so easy. All you do is put a little Danderine on your brush each time you use it. This makes my scalp feel just grand and keeps away all dandruff. It keeps my hair and scalp so clean I don't have to shampoo nearly as often as I did. It makes my hair soft and easy to dress; holds it in place; and gives it more lustre than brilliantine!"

Danderine quickly removes that oily film from your hair; brings out its natural color; makes it fairly sparkle. Dandruff disappears when you use Danderine. Waves, set with it, stay in longer. It isn't oily and doesn't show. All drug stores have the generous 35c bottles. Over five million used a year!

Relief from Eczema

D.D.D. is the Perfect Antiseptic

For quick relief from eczema, chafed skin, pimples, blotches, and other skin troubles apply the pure cooling liquid D.D.D. Clear, stainless, it penetrates the skin and soothes and heals the tissues. ITCHING STOPS the MOMENT THIS FIRST COOL DROPS TOUCH THE SKIN. A 35c bottle proves its merit or your druggist gives your money back. D.D.D. gives skin health. (Namely D.D.D. Soap).

BOND'S DRUG STORE
McDERMID & JURY
E. L. PAYNE DRUG STORE

Railway Time-Tables

CANADIAN PACIFIC RAILWAY
(Corrected to date.)

Going East—
5.10 p.m.—Indian River, Norwood, Havelock and Tweed. Daily except Sunday.
11.59 a.m.—Havelock, Tweed, Kingston, Smiths Falls, Ottawa, Montreal, Quebec, Boston and New York. On Sunday to Havelock only.
12.36 a.m.—Havelock, Tweed, Kingston, Perth, Ottawa, Smiths Falls, Montreal, St. John, Boston and New York. Daily except Saturday. Sleepers Montreal and Ottawa.
1.50 a.m.—Havelock, Tweed, Perth, Smiths Falls and Ottawa. Daily.

Going West—
4.55 a.m.—Myrtle, Toronto, Guelph, Goderich, Hamilton, Galt, Woodstock, St. Thomas, London, Chatham, Detroit, Chicago and New York. Daily.
5.50 a.m.—North Toronto, Agincourt, Owen Sound, Orangeville, Teeswater and Brampton. Daily except Sunday.
1.35 a.m.—Toronto, Hamilton, Brantford, Buffalo, New York, Galt, Woodstock, London, Chatham, Detroit and intermediate points. Daily except Sunday.
1.00 a.m.—Bethany, Lindsay, Orillia, Port McNicoll, Midland, and intermediate points. Daily except Sunday.
1.30 p.m.—Toronto, Hamilton, Buffalo, Rochester, Boston, Woodstock, London, Windsor, Detroit, Chicago and intermediate points between Peterboro and Toronto. Makes connection with the Trans-Canada Limited for Winnipeg and Vancouver. Daily.
6.20 p.m.—Lindsay, Toronto and intermediate points. Daily except Sunday.

CANADIAN NATIONAL RAILWAY TIMETABLE
(Corrected to date)

Train No. 96—7.35 a.m., for Port Hope, Oshawa, Toronto and makes connection for points on main line east.
Train No. 93—8.20 a.m., for Lindsay, Blackwater, Orillia, Midland, North Bay and Toronto.
Train No. 271—8.20 a.m., for Lakefield.
Train No. 98—8.35 a.m., for Hastings, Campbellford, Belleville and connecting with the "International Limited" for Kingston, Brockville, Montreal, Halifax, Portland, Boston and New York.
Train No. 92—12 noon, for Port Hope, Oshawa, Toronto, Guelph, London, Chicago, Hamilton, Buffalo, New York and Philadelphia.
Train No. 100—12.15 p.m., for Keene, Hastings, Campbellford, Belleville, connecting with the "Inter City Limited" for Ottawa, Montreal, Quebec and Halifax.
Train No. 273—12.50 p.m. for Lakefield.
Train No. 95—5.15 p.m., for Lindsay, Orillia, Midland, Toronto, making connection with the "Confederation" for Sudbury, Winnipeg and Pacific Coast points.
Train No. 97—6.05 p.m., for Lindsay (Saturday only).
Train No. 94—8.50 p.m., for Port Hope, Kingston, Montreal, Quebec, Halifax, Boston, New York, and carries through sleeper Peterbor-

a For Sale—General

BRUNSWICK VICTROLA, RECORDS. Good as new. 531 Homewood. 3d 125 4148A

TWO-BURNER ELECTRIC STOVE, with Oven, 110 volts; nearly new. 'Phone 1197F. 3d-125-4132A

WHITE BABY SLEIGH, WITH Hood. 'Phone 2809. 3d-124-4310A

FOR SALE—DRY MIXED WOOD, cut short, $8.00 per cord delivered. 'Phone Richard Tedford, 5 ring 4, Warsaw. 12d-139-4175

4-TUBE RADIO WITH TUBES, $1. Apply after 6, 272 Euclid avenue. 1d-123-4170A

TWO CLYDESDALE COLTS, RISING three and four. Ten pigs, six weeks old. Call 996 ring 13. 3d 125 4185A

FOR SALE—1 ROCKING CHAIR, 3 electric table lamps; 3 pair of feather pillows; 1 cross cut saw. All kinds little jackets and booties for baby. 84 Morrow street. Phone 1564M. 2d-124-4172A

QUEBEC COOK STOVE AND PIPES; Kitchen table, 4 chairs, cupboard 7 window blinds, 4 window blinds, Edison phonograph, 35 records; baby carriage coach. Apply to 233 Princess. Phone 2934W. 2d 124 4182A

NEW ARVIN HEATER AND CHAINS for Chevrolet. 'Phone 2057Z. 3d-124-4139A

NUMBER OF SLEIGHS AND CUTters. 'Phone 2086M. 3d-124-4138A

ADAM HALL HEATER, GOOD CONdition, $4.50. 147 Hunter East. 3d-124-4156A

LARGE SIZE QUEBEC HEATER, good condition, nickel trimmings. 146 Park Street N. Phone 2468W. 2d-123-4161A

SEWING MACHINE, SIDEWAY Stroller cheap. 300 Smith. 3d-123-4123A

SET DELIVERY SLEIGHS AND Harness. Apply 253 Mark Street. 'Phone 942W. 3d-123-4124A

USED WARM AIR FURNACE, NEARly new; reason for selling, not large enough. Will arrange for installation if desired. 'Phone 3071. 3d-123-4292A

50 ACRES LAND FOR SALE, TWO miles from city, being Lot 1, Concession 10, Douro. Apply J. R. Borland, Indian River. 3d-122-4094A

FOR SALE—LADIES' COAT, SIZE sixteen. Apply 174 Perry street. 3d-123-4111A

BIG QUANTITY OF SECOND-HAND Lumber for Sale. H. Faier's, 'phone 2953W. 6d-125-4089A

BONE DRY EDGINGS, $2.75 LOAD; Bone Dry Slabs, $3.50 Load. Ideal Mixture Hardwood, etc., $4 Load only. Hardwood Slabs, $5 Load. Also Coal and Coke. Dinsdale's, 'phone 153, 214 King Street. 12d-131-4097A

BIG TRUCK LOAD OF WOOD, DElivered, $3 per Load. 'Phone 2953W. 12d-125-4069A

ONE THOUSAND BUSHELS TURNIPS. We have also 2 Cars of Certified Cobbler Potatoes; also Cabbage, Carrots, and Beets. Local Home-grown Potatoes and Manvers Potatoes. 'Phone 2097, H. F. Doig. 12d-127-3978A

DRY MIXED SLABS, $3.50 PER Load; Dry Oak, $5.00 per Load; Dry Maple, $6.00; cut short and delivered. 'Phone 980, Purdy Lumber Co. 19d-128-4067A

ALL KINDS CAR PARTS. GEORGE Martin, Monaghan Road. 'Phone 3176. 78d-155-3634A

STREET MAPS FOR SALE OF THE City of Peterborough. All streets shown and locations of manufacturing plants only 60c. At The Examiner office. dtfA

b For Rent—Houses and Apartments

FOR RENT—FINE, WELL EQUIPped House, and garage; newly decorated. Apply 175 Stewart street. 3d-123-4109B

THREE FURNISHED ROOMS,HEATed. Conveniences. Phone 1661J. 3d 125 4187B

SMALL HOUSE, CONVENIENCES. 'Phone 626W. 3d-123-4128B

MODERN SEVEN-ROOM BRICK House; central. 'Phone 1291M. 3d-123-4130B

BUNGALOW, CENTRAL, FURNACE and garage; immediate possession. 'Phone 3052W. 4d-124-4125B

HOUSE, NO. 124 PARK, $18. APPLY 'Phone 1224W. 2d-123-4147B

AN ATTRACTIVE MODERN HOUSE in the north end. Phone 2687W. 2d 124 4336B

FURNISHED WARM ROOOM WITH breakfast, near C. G. E. Apply 552 Bolivar Street. 2d 124 4179B

UPPER AND LOWER APARTMENT, harwood floors. Modern, central, heated if desired. Apply 282 Hunter Street, W. 2d 124 4183B

DUPLEX APARTMENT, CONVENiences. 576 Rogers. 3d-124-4140B

FURNISHED ROOMS, USE OF House. 'Phone 1879W. 3d-124-4152B

GOOD SIX-ROOMED BRICK HOUSE, hardwood floors; conveniences; garage. Apply 648 George Street. 3d-124-4146B

DESIRABLE HEATED APARTMENT, central. Apply 451 Water. 3d-124-4136B

FULLY FURNISHED APARTMENT, central, heated, fireplace, 5 rooms and every convenience, immediate possessions. Phone 3034. dtf-4308B

BATHROOM FLAT, REFERENCES. 'Phone 754J. 3d-124-4157B

BRIGHT BATHROOM FLAT, CENtral, partly heated. 'Phone 2096M. 3d-124-4163B

FURNISHED ROOMS, DAY OR Week. Peterborough Annex, 119 Hunter Street. 6d-127-4154B

HOUSE TO RENT. APPLY 491 PATterson Street. 3d-124-4152B

COMFORTABLE DWELLING, WESTend; rent moderate. M. H. Quinlan, 340 Water Street. 4d-123-4092B

c For Rent—General

FURNISHED HOUSEKEEPING Rooms ;central. 237 George Street. 3d-123-4131C

BRICK HOUSE, 801 WATER, CONveniences. Apply 268 London or 'phone 943J. 3d-125-4171

TO RENT—FRONT ROOM, TWIN beds. 412 George street, city. 3d-125-4174

SOUVENIR BOOK

AN OPPORTUNITY OF A LIFETIME. Get a copy of Souvenir Book, "Peterborough's Contribution to Canada's Diamond Jubilee." It is full of actual scenes of the Parade and Pageant. On sale at Examiner's South Store at 75c each, with mailing envelope. dtf-2249

b For Rent—Houses and

BUNGALOW, CENTRAL, FURNACE and garage; immediate possession. 'Phone 3052W. 3d-125-4329

MODERN BRICK HOUSE, CRICKET Place. Apply 677 Water. 3d-125-4169

VERY BRIGHT 4-ROOMED APARTment, living rooms, downstairs, partly furnished. Phone 504W or apply 189 Dalhousie street. 1d-123-4167

GARAGES TO RENT FOR WINTER, cheap. Phone 2026W. 2d-123-4134C

GARAGE TO RENT—APPLY 338 Downie. 3d-124-4135C

SINGLE GARAGES, ALSO SMALL House, recently decorated; central. 'Phone 1869W. McBain. 4d-123-4095C

LARGE STORE, HEATED, CENtral; moderate rent. Apply 451 Water. 6d-127-4137C

STORE, CENTRAL. 'PHONE 2988M. 3d-124-4145C

TWO OUTSIDE OFFICES IN BANK of Toronto building; heated. Apply Bank of Toronto. dtf-1529C

d Real Estate

DANDY MODERN COTTAGE WITH hardwood floors, five rooms, French doors and garage. Bargain. Ring 46-772. 1d 123 4181D

IMMEDIATE POSSESSION — SMALL Store on George Street and Apartment over, $40; fitted up to suit tenant. Few Good Houses to Rent. Apply 344 King Street. 2d-22,24-4117D

THIS IS ONE YOU HAVE BEEN looking for— 8-Room Frame House, central; plumbing, electric light, good stable—$2,300. Easy terms. Apply 344 King Street. 3d-19,21,24-4059D

f Boarders Wanted

FURNISHED ROOMS, BOARD IF wished. 'Phone 2821. 3d-123-4129F

LADIES OR GENTLEMEN, CONVENient to Westclox. Apply 189 Hunter Street East, or 'phone 2349J. 3d-124-4161F

COMFORTABLE ROOM AND BOARD for Two Refined Girls, Water Street North. Write Box 4098, Examiner Office. 4d-123-4098F

g Help Wanted—Male

PLASTERERS AND LABOURERS wanted. Apply Wm. Saxby, 352 Smith Street or new church, Mark Street. 1d 123 4340G

MEN — TRAIN FOR FIREMEN, Brakemen. Beginners $150, later $250 monthly. Also Clerks, Railway Association. Write Box 3824, Examiner. 1d-10,17,24-3834G

WANTED — A DELIVERY BOY. Apply 547 George Street. 3d-124-4159G

BOY WANTED AT ONCE TO DEliver goods by bicycle. Apply 246 Charlotte street. 2d-124-4822

WANTED AT ONCE—GOOD CARpenters and Labourers. Apply Thos. E. Ephgrave, general contractor, City. 3d 125 4184G

ENERGETIC YOUNG MAN WANTED by high-class men's shop for month of December, with chance of permanent position. Experience preferred. Apply Box 4339 Examiner. 3d 125 4339G

RULING

MACHINE-RULED FORMS OF ALL kinds, in all ruling colors, are neatly and promptly attended to at The Peterborough Examiner Ltd. Intricate forms our specialty.

h Help Wanted—Female

WANTED — AN EXPERIENCED Dining-room Girl. Apply King's Hotel. 3d-123-4300H

WOMAN WANTED FOR HOUSEHOLD Work, Mornings and Early Afternoons; must be trustworthy and energetic. Particulars to Box 4142, Examiner Office. 3d-124-4142H

HOUSEKEEPER FOR COUNTRY; good home, English preferred; widower, no family. State age and wages, Box 4314, Examiner. 2d-123-4314H

LADIES WANTED TO DO PLAIN and Light Sewing at home, whole or spare time. Good pay. Work sent any distance, charges paid. Send stamp for particulars. National Manufacturing Co., Montreal. 6d-3,10,17,24,1,8-3574H 6w-31,7,14,21,28,5-3574H

j Employment Wanted

EXPERIENCED BOOKKEEPER, CAN take care of a few sets of books where regular bookkeeper is not employed. Box 4166. 2d-124-4166

WORK WANTED—WOMAN WOULD care for one or two children during day. 'Phone 1843F. 3d-125-4176

YOUNG LADY, WITH FOUR YEARS' Grocery experience, and able to meet the public, wishes Position as Clerk or Cashier. Box 4149, Examiner. 3d-123-4149J

k Business Opportunities

MONEY IN WHEAT. TEN DOLLARS only liability. Buys options—five thousand bushels. Every cent movement beyond price gives you chance take Fifty dollars, two cents one hundred dollars, etc. Particulars write Traders Grain Service, Windsor, Ont. 4d-10,17,24,1-3782K

l Agents Wanted

AGENTS WANTED—TO SELL FROM factory to wearer men's neckwear for Christmas trade. Commission paid daily. Send for free sample outfit. London Cravat Co., Box 198, London. 1d-123-4311L

MAN OR WOMAN TO TRAVEL AND appoint local representatives. Position permanent; yearly guarantee $1092 (being $21, weekly average) and expenses; commission and cash bonuses besides. Winston Co., Tower Bldg., Toronto. 5d-14,17,21,24,28-3854L

m Lost

BEAGLE HOUND, SATURDAY Night. 'Phone 1553W. 3d-123-4122M

STRAYED OR STOLEN, WHITE Pomeranian Dog. Answers to name of "Beauty." Tag 229. Anyone harboring him after this date will be prosecuted. Telephone 2287W. 3d-123-4120M

BLACK NEWFOUNDLAND PUPPY—answers to "Rover." Notify Police Station. Anybody harboring same after this notice will be prosecuted. 2d-123-4154M

STRAYED, IN LATTER PART OF August, from Lot 22, Concession 16, of Smith, a Roan Durham Heifer; also in latter part of October, a Baby Beef. Any information to Stuart Cullen, or Clark Garbutt, R. R. 4 or R. R. 3, Lakefield. Reward. 3d-122-1wkly-4113M

FINANCIAL NEWS

To-day's Quotations

Closing Figures on Principal Active Stocks

Mines—Grain—New York—Canadian

MINING STOCKS

(Quotations over F. G. Oke & Co. Wire).

	High	Low	Last
Abana	340	330	330
Amity	26	..	..
Aconda	15	14½	15
Ajax Oil	56	..	..
Amulet	330	295	325
Ankerite	20a	..	..
Apex	2b	..	..
Area	15½	15	15½
Argonaut	1½b	..	..
Arno	16½b	..	..
Baldwin	1½	..	..
Barry Hollinger	32	30	31
Bathurst Mines	38	..	..
Beaver	79	76	79
Bedford	38½	..	..
Bidgood	37b	..	..
Buckingham	8	..	..
Capital Rouyn	12	11½	12
Capital Silver	8b	..	..
Central Manitoba	75	..	..
Chaput Hughes	13	..	..
Corona	3¼	..	..
Crown Reserve	38	36	36
Dom. Kirkland	1b	..	..
Dome	900	865	875
Duprat	3½	..	..
Goldale	16b	..	..
Gold Hill	7¾	7	7
Goodfish	26b	..	..
Granada	19½	19	19
Grover Daly	3¼	..	..
Hollinger	890	850	850
Howey	106	102	105
Inter. Nickle	20710	20500	20700
Keeley	40b	..	..
Jackson-Man.	23	21	23
Kirkland Hun.	5	..	..
Kirkland Lake	133	125	132
Kootenay Flor.	19	..	..
Lebel Oro	14B	..	..
Lake Shore	1900	1850	1875
Laval Quebec	10	..	..
Macassa	20	..	..
Malartic	107	106	107
McDougall	36B	..	..
McIntyre	2250	..	..
Mining Corp.	360	350	360
Newbec	27¼	26	27
Nipissing	300	..	..
Noranda	6725	6250	6725
Osisco	38½	..	..
Peterson Cobalt	25B	..	..
Pawnee Kirk	10½	9½	9½
Pioneer	36B	..	..
Potter Doal	2½	..	..
Premier	225A	..	..
Ribago	5B	..	..
San Antonia	25	22½	25
Stadacona	11	9¾	11
St. Anthony	44B	..	..
Sudbury Basin	730	725	730
Sylvanite	225	..	..
Towagmac	325	295	325
Teck Hughes	850	815	815
Tough Oak	9	8¾	9
Treadwell Pref.	1050B	..	..
Vipond	58	57	58
West Dome Lake	7½	..	..
W. Hargreaves	200	195	199
Hudson Bay	2000	1975	1990
Sherritt Gordon	680	670	675
Mandy	140	139	140
Pend Oreille	1000	990	990
Thompson Cadillac	24½	24	24
Graham Bosquet	30	26	28
Siscoe	64B	..	..
Mond Nickel	3400	..	..

Local Hog Prices.

Live hogs, thick, smooth, $9 cwt.; select graded, $9.50; dressed hogs, head on, $15; head off, $16 cwt.

BELLEVILLE CHEESE MARKET

BELLEVILLE, Ont., Nov. 24. — At the cheese market here to-day, 790 cheese offered, all were sold at nineteen and three-sixtnths.

Salt.

SALT — WE HANDLE SALT BY THE Carload, and can give you good prices on Plain or Iodized Pressed Salt, also in 50 and 100 Lb. Bags. Frank H. Dawson, Wholesale and Retail, Flour-Feed-Seed-Salt. 380 Water Street. 'Phone 55. stf-3046A

Live Stock For Sale.

FOR SALE—8 YOUNG HIGH-GRADE Holstein Cow Springers. R. J. Tully, R.R. No. 3, Peterborough. 3d-123-4116 O

ANGORA HEAVY WOOLED BUCKS for Sale, 2 months, 6 months, and 1 year old. Apply Wm. J. Robertson, R. R. 3, Keene, Ont. 'Phone 11 ring 2-4. 3d-123-4291O

ONE PURE-BRED FIRST PRIZE Jersey Bull, one year old; also Jersey Heifer Calf, five months old. Apply Mrs. Edith Chaplin, Trent River, Ont. 2d-123-4315O

Poultry For Sale.

TEN RHODE ISLAND RED PULlets, ready to lay, and 1 Cockerel. Apply Tom Pinchen, 320 McFarlane Street, East City. 3d-124-4155P

TORONTO MARKET PRICES LESS express charges paid for well finished chickens and turkeys, alive delivered. Wm. Stewart, 27 Lansdowne Street. Phone 3035. 2d 142 4180P

LARGE BARRED ROCK PULLETS for sale, $2.00 each. Phone 18-1-3 Keene. 3d 125 4186P

NOTICE CARDS

FOR SALE, TO RENT, NO TRESpassing, Board and Room, Apartment to Rent, Garage to Rent, Wednesday Half Holiday, and others. If we haven't it printed, we will print it for you. The Peterborough Examiner Ltd. dtf-2250

q Wanted

WANTED, TO BUY— COON COLLAR for Coat. Apply Box 4099, Examiner. 3d-123-Q

WANTED— SMALL, COMFORTABLE Furnished Room. Box 4116, Examiner. 3d-123-4116Q

TWO UNFURNISHED ROOMS Wanted for Light Housekeeping; private entrance preferred. Write Box 4113, Examiner. 3d-123-4113Q

ROOMER WANTED, BUSINESS GENtleman preferred; all conveniences. Apply to 570 Bethune. 2d-123-4143Q

WANTED TO BUY — CEDAR Swamps or Timber. Write John F. Scolland, R. R. 1, Ennismore, or see him at King's Hotel, Peterborough, November 24th. 2d-123-4144Q

r Personal

GRATIS (LITTLE FRIEND TO EIther Sex) mailed in plain envelope. Paris Specialty Co., Casier 2423, Montreal, Que. 6d-3,10,17,24,1,8-3946R 6w-31,7,14,21,28,5-3946R

s Used Cars For Sale

ESSEX 1827 COACH REAL GOOD condition for $600. Phone 1354J. 6d 128 4336S

FORD TOURING CAR, FOUR GOOD Tires, Spare, Shock Absorbers, New Battery and Wiring; splendid motor. 'Phone 1066J. 3d-123-4131S

FORD ONE-TON TRUCK, IN GOOD condition. 'Phone 391 r 4. 3d-124-4319S

ONE CHEVROLET COUPE, 1926 Model; looks like new. One 1923 Touring Ford with Starter. 'Phone 158 ring 3-2. 3d-122-4296S

ESSEX COACH, 1927 MODEL; GOOD condition. 'Phone 1354J. 4d-123-4283S

t General Notice

DEERSKINS AND HIDES TANNED for any purpose. Cow and horsehide robes a specialty. Leathers, etc. Free price lists. The Foley Tanning Co., Limited, Collingwood, Ont. 1d-123-4323

PAPERHANGING, PAINTING, AND Graining. Also Storm Windows Cleaned and Put Up. 'Phone 1813M 3d-124-4013T

YOU CAN EARN $10 TO $25 A WEEK in your spare time at home writing Showcards. No canvassing or soliciting. We instruct you and supply you with work. Write today. The Meshenitt Company, Ltd., 37 Dominion Building, Toronto. dtf

Mining Briefs

A Special Service to The Examiner

A wire from Kirkland Lake states that the grade of ore going to theo Wright Hargreave mill has of late been very low. A recent statement attributed to an official was to the effect that a lot of ore being brought up is too good to throw on the waste dump, but hardly good enough to put through the mill. This follows recent reports to the effect that the situation was improving greatly at the lower horizons.

As mentioned in this bulletin some time ago Mining Corporation is reported to be having good success with the old McKinley-Darragh-Savage Mine at Cobalt, which they leased from the McKinley Mines Securities Company. It is understood that with an expenditure of only $60,000 they have already taken out several hundred thousand ounces, with the process of picking the meat off the bones hardly started. While Mining Corporation obtained the lease on the mine, I. Mosher, an old leaser in Cobalt, was credited with having obtained the dump and mill. He also is said to be cleaning up nicely on his lesae.

Noranda.

Rumors were prevalent in Montreal yesterday that Noranda would shortly issue new stock in order to pay off bonds now held by Hollinger and also to secure funds for further extensions. Noranda's arrangements with Hollinger for paying off $3,000,000 worth of bonds is provided for in that a charge of $2 a ton is made for the retirement of he bonds. The present rate of production is nearly $900,000 a month gross, or about $600,000 a month net after bond charges, mining charges and smelting charges have been defrayed. Any extensions that Noranda are undertaking now can be well looked after out of current profits, as these are now on a basis of $5,000,000 to $6,000,000 per year. Any statement that Noranda is to issue new stock borders on the ridiculous when the situation is given a little analysis.

Noranda's market situation at present is rather peculiar. It is highly reminiscent of the period during which Nickel bounced around between $90 and $100. The consensus of opinion at the present time in New York, Montreal and Toronto is that the stock is going higher but nobody will venture to state when this move is to take place. However, taking all favorable factors into consideration, both at the mine and marketwise, Noranda has every appearance of being groomed for a substantial move. Two factors which possibly have been overlooked are, first, that Noranda's present market price has not discounted the appreciation in the price of copper as has been the case with the American copper stocks, and second, that there has been a scarcity of good news from the property. We believe that considerable good news is being held back and will be let out at the right moment. However, be that as it may, the long side of Noranda appears to have a considerable advantage over the short end of the stick.

Ajax.

Operations on Ajax No. 3 well have been temporarily suspended due to non-delivery of sand line. It is anticipated that this difficulty will be overcome and drilling resumed in two or three days. The management reports that two days' drilling should see the drill in the Trenton formation.

Noranda.

A wire just received from Douglas Mutch states that Noranda is getting exceptionally high gold values on the 950 foot level.

Underground work on the "C" ore body of the Amulet is reported to be showing a greater copper content than was indicated in previous drilling operations. By present indications, the report states, this body will have a far greater value in copper than it will have in zinc. Furthermore, values in silver are said to be contained in the copper part of the ore, and as the silver values run from 15 to 20 ounces to the ton, the silver content of the ore will be materially increased, continues the report. The crosscuts, both east and west, are in about 80 feet on the 250-foot level. The new hoist is being installed and when this has been done faster progress will be made. It was stated that a little mineral was intercepted in the crosscut, but it was patchy and would not make ore.

Amity is now said to be sinking their shaft to a depth of 600 feet and it is expected that this objective will be attained some time during February. It is reported also that shipments to the smelter will be curtailed during that time.

Latest work to the east on the 500-foot level of the Howey is said to show improvement in values. The average grade of the mine is now stated to be $7.15 per ton. Work on the 500-foot level to the east is said to show the last 200 feet being $9.15 grade across a width of 26 feet.

A new steam plant is said to have been installed on the Patterson Copper, a subsidiary of the Barry-Hollinger, and shaft sinking from the present depth of 80 feet will be carried down to 500 feet.

Work under the direction of Engineer Stitt is being speeded on the Capital Rouyn property where preliminary work is underway on the sinking of a shaft to the 100-foot level.

Unexpected activity in the shares of Picard Gold Mines has the street guessing. The action may be attributed to the report that the Consolidated Smelters may take over the property.

The new South ore body at the Teck Hughes is said to have been drifted on ofr some 300 feet at one level and for considerable distances on two other horizons. Diamond drilling is said to have indicated a height of 80 feet to date. Widths are reported as good with the grade capable of holding its own with the rest of the mine.

Sladen Malartic have completed their camp buildings and are making a geological survey of the claims at present under the supervision of Dr. W. F. James.

The shaft at the Graham Bosquet is now said to be down to a depth of 385 feet with the work being pushed as actively as possible with the plant on hand. The shaft is headed for an immediate objective of 500 feet.

The plant on the Thompson-Cadillac is reported to be showing up efficiently. The company's test mill is reported to be in operation with heads going throufh averaging $10.00 per ton.

There are two silver mines working close to Elk Lake at present, and several others in prospect. The Monelk, which has taken over the old Silver Alliance property, is putting on two shifts and the work is to be pushed. The Paramount, which lies a little to the south-west of the Monelk, is also said to be working and sinking a shaft in preparation for operations on a more extended scale.

The new shaft on the Lartic Mines property is now reported at a depth of 75 feet with the work advancing approximately 4 feet a day. Lartic is controlled by Newbec.

Officials of the Gold Hill Mines are quoted as saying that the vein recently encountered at the 1,125-foot level of the mine shows good commercial ore over a width of five feet. As this would be the first time that ore was encountered over good stoping width on the property, the officials are naturally pleased. Drifting is now being carried out both to the east and west.

It is reported that the Silverado Mines, who up to this time had confine their operations to British Columbia, have taken over the Hudson's Bay property below Hanging Stone Lake, south of Gowganda. This property was closed down about 18 years ago due, it is said, to shortage of labor. It was worked for some time in 1909 and 1910 by the Hudson's Bay Company, and some rich silver was uncovered in the development work. Conditions for working the property are now greatly improved. A road is directly connected to the Gowganda road to the vicinity of the property.

Sullivan Mine of Consolidated Mining and Smelting Company.

The Sullivan Mine of Consolidated Mining and Smelting Company of Canada, now recognized as being one of the biggest, if not the biggest, lead-zinc properties in the world, with a number of other mining claims adjoining, comprises an acreage of 8,147 acres.

There are two main ore bodies in the Sullivan, known as the South and North deposits. The South deposit has an average width of 30 to 50 feet and the North ore body a width in sections of over 200 feet. Characteristic ore is a fine-grained mixture of zinc blends, galena, pyrite and pyrrhotite, the average milifeed running 11 per cent. lead, 10.5 per cent. zinc, 36.5 per cent. iron, and silver 3 ounces to the ton.

Previous to the time that a process was developed to recover the zinc content, operations were difficult and none too profitable. Now zinc is an important factor in revenues. The above figures indicate how important a factor iron is in the deposit. This is also being recovered now and has been added to the long list of the company's products. Cadmium is another product developed during the past year.

The average value of the ore prices for the ore per ton, on the basis of the above figures, and using current prices for the metals, works out at approximately $30.00. This is exclusive of the iron content. This is worked out as follows:

Lead, 10 per cent. or 220 pounds per ton, at 6¼c lb.. $13.75
Zinc, 10.5 per cent. or 230 pounds per ton, at 8¼c lb. 14.37
Silver, 3 ozs. per ton, at 58c per lb. 1.70

Total, excluding iron $29.82

It is estimated that the company has at least 25,000,000 tons of ore in reserve, which at $30.00 per ton would give a total value of $750,000,000, with the value of iron to be added.

The early workings of the Sullivan ore bodies were carried on from adits and shafts located in the upper parts of the deposits, chiefly from an adit 2,600 feet long, known as the 1,000-foot level, situated about 4,500 feet above sea level. Later diamond drilling indicated reserves of ore that warranted a more ambitious scheme of development and an adit was driven 3,900 feet above sea level to open up the deposits 60 feet below the lowest workings in the upper workings. A raise of 7,100 feet from the portal connected with the upper horizons. After the South ore body was developed at the lower horizons, the adit was carried farther in to develop the North ore body, and is about 2 miles long. The South ore body has been developed for 700 feet below the lower adit.

Comment On The Market

A Special Service to The Examiner.

Gold Movement to Canada May reach $25,000,00C.

NEW YORK.—Commenting on Gold Shipments to Canada the New York Times ays:

The first shipment of gold from New York to Canada this year took place when $1,000,000 was withdrawn from the Federal Reserve Bank for transfer ro Montreal. The shipment was the tesult of a premium on Canadian exchange, although the rate was a shade below that usually calculated as the gold shipping point.

The movement of exchange has been so at variance with the normal seasonal influences this year that bankers said yesterday there was no way of estimating how much of the gold movement would develop at this time, but it is not expected to exceed $25,000,000 at the very outside and it should end within a few weeks. The present premium is attributed to heavy exports of grain, the crop this year having been unusually large. As the navigation season will close soon, shutting off these exports, efforts are being made now to rush as large a volume as possible through to the international markets, and this is creating a demand here for Canadian funds for payment.

The last previous export of gold from New York to Canada took place last December and amounted to $4,000,000. This was immediately followed by a movement of the metal in the opposite direction, a total of $5,500,000 having been received here from Canada shortly before the first of the year. Last January $39,300,030 of gold was received here from Canada, and shipments in February, June and July increased the total imports from that source to a total of about $76,000,000 for the year to date. Most of this year Canadian exchange has been at a discount, even at the seasons when exports of commodities usually produce a premium on Montreal funds.

Puzzled Diagnostician.

NEW YORK—Commenting on the action of the stock market, one of the shrewdest Wall Street operators said: "I am thoroughly convinced that we are going through a process of inflation." He declared himself unable, however, to predict the end of it, but added: "I still cling to the belief that one and one make two. When talking to a prominent financier and economist this morning I found that he seemed to doubt whether it does. I do not, but I am wondering whether there is anything in the situation that may have been overlooked."

A New Radio Rumor.

NEW YORK.—Although the recent spectacular advances in Radio have been viewed in Wall Street as the consequences of a sharply reduced floating supply, a story has gone the rounds purporting to give a partial explanation of the buying interest that has been shown in the stock of late. It was rumored that the direct ors have in mind a split-up of the stock on a five-for-one basis as soon next year as it is decided that a dividend can be paid. The story did not include any guesses as to the amount of dividen d to be paid on the increased stock.

Oil Company to Sell More Stock.

NEW YORK.—The Independent Oil and Gas Company of Tulsa, Okla., has decided to offer to stockholders of record of November 30 rights to subscribe to additional stock at $30 a share in the ratio of three and two-thirds shares for every ten shares held. The proceeds are to be used to retire bonds and preferred stock of the Manhattan Oil Company, a subsidiary.

Industrial Stocks Lead At London

LONDON, Nov. 24. — (Canadian Press Cable.)— Industrial stocks brightened somewhat on the London stock exchange early in the week, after a severe slump, but movements again became limited later and the week closed with this class of issue uncertain in trend. The clearance which the small panic among speculative holders brought about during the last two weeks, was all to the good and it is believed the general sentiment among the industrial issues will become decidedly healthier.

Marconi stocks are keenly bid for partly on second reading of the Imperial Telegraphs bill, which provides for the putting into effect of the merger of Imperial communications. Another factor was extensive buying from New York.

The lists for an issue of $7,500,000 in seven and a half per cent. bonds of the Kingdom of Bulgaria were fully subscribed directly they opened. The result was entirely expected, as in the case of similar issues under

(Turn to Page 17, Please)

1928 BUILDING PLANS

Houses, summer cottages, garages, etc. Many colored plans to select from. Homes built on monthly payment plan. Call or phone

A. B. CUNNINGHAM
331 Reid Street

FOR SALE.

$1,500.00—Buys a good Timber and Pasture Lot, containing over 200 Acres; well fenced and watered.

$3,700.00—Buys a Brick House, containing 6 Rooms modern, hardwood floors, large lot; very centrally located; good terms.

We are offering for Sale, a good Brick Building, consisting two storeys; would make a good storage place; cheap, and on good terms.

Apply:

J. T. O'CONNELL & CO.
136 HUNTER STREET W.
Peterborough
Office 'Phone 276 - Residence 1338

QUALITY and ECONOMY

IN SELKIRK AND ELLIOTT'S

USED CARS

You'll enjoy looking over the following honest bargains which you can buy in perfect confidence:

Essex Coach $350
Studebaker Coupe . $795
Studebaker Touring $200
Studebaker Touring $400
Durant Truck $250
Star Touring $325
Nash Sedan $625
Ford Coupe $225
Ford Touring $125

SELKIRK & ELLIOTT
171-175 HUNTER
'Phone 98

MEDICAL.

DR. G. C. CRAIG, Eye Ear, Nose and Throat. Office, Clinic Building, corner Charlotte and Reid. Phone, office 2009, house 1012.

DR. W. S. FITZPATRICK—Physician and Surgeon, 240 Hunter Street West, Graduate of Babies' Hospital, New York City. Specialist in Diseases of Infants and Children, office Hours, 2-4, 7-8 p.m. 'Phone 2219. 786-115-3299

DR. HUGHMANN FOLEY, Edinburgh M.R.C.S. Eng., L.R.C.P., London, Eye, Ear, Nose and Throat Specialist. Hours 9-11, 2-4 p.m. and 7-8 p.m. Phone 519 Office, corner Water and Murray streets.

VETERINARY.

DR. W. F. McELROY, Vet. Sur. Office and Residence, 280 Charlotte Street, Charlbond Building, Peterborough. 'Phone 1623J.

MOVING WEST.

M. Rawlinson, Limited, established over forty years, frequently ship Consolidated Household Furniture Cars to Winnipeg and West to the Coast, and to California. Write 610 Yonge Street, Toronto, for Reduced Rates. 6-1-f

You will find many things in the Classified Ads. of the Examiner.

DAVIS-THOMPSON COMPANY, LTD.
Insurance and General Agency
433 GEORGE STREET - - PHONE 40

First Mortgage Bonds of Representative Canadian Companies

GATINEAU POWER COMPANY.
5% First Mortgage Bonds, due June 1, 1956.
Interest payable 1 June and December.
PRICE: 97½ and interest, yielding 5.15%

THE UNITED GAS & FUEL COMPANY OF HAMILTON, LIMITED.
5½% First Mortgage Bonds, due 1 July, 1948.
Interest payable 1 January and July.
PRICE: 99.50 and interest, yielding 5.53%

THE HARRIS ABATTOIR COMPANY, LIMITED.
6% First Mortgage Bonds, due 1 July, 1947.
Interest payable 1 January and July.
PRICE: 103 and interest, yielding 5.75%

GENERAL STEEL WARES, LIMITED.
6% First Mortgage Bonds, due 1 November, 1952.
Interest payable 1 May and November.
PRICE: 102 and interest, yielding 5.84%

We recommend these securities for investment. Fully descriptive circular on request.

DOMINION SECURITIES CORPORATION LIMITED

MONTREAL, LONDON, ENG. Established 1901 E. R. Wood, President WINNIPEG, VANCOUVER

Head Office: TORONTO, 26 King St. E.

F. H. BARTLETT Representative, PETERBOROUGH, Ontario

STORM WINDOWS.

STORM WINDOWS, READY GLAZed, as low as $1.56. Send for freight price paid. Stillway Company, 17 Halliday Bldg. Hamilton. 12d-1,3,6,8,10,13,15,17,20,22,24,27-3567

4% INTEREST, compounded Half-Yearly, Paid on Deposits.

One Dollar opens an account. Special facilities afforded Depositors for the convenient transaction of their business, and accounts are subject to cheque withdrawal.

For Sums of $100 and upwards this Company's Debentures are issued in terms of one to five years, bearing special rates of interest, depending upon the term of investment.

MONEY TO LOAN.

Toronto Savings and Loan Co.

435-437 George Street, Peterborough.

GRAND BAZAAR IN AID OF ST. JOSEPH'S HOSPITAL, commencing Monday, Nov. 26-30

MARKET HALL.

FANCY AND USEFUL ARTICLES FOR SALE—FISH POND AND GAMES—HOT MEALS SERVED FROM 12 TO 1.30 AND 5 TO 6.30 P.M. PRICE 50c.

Established 1868

FOR COAL, LIME, PLASTER AND CEMENT

Phone 48

Conger Lehigh Coal Co,. Limited

266 CHARLOTTE ST.

T. O. DONALDSON, Local Mgr.

W. Gordon Hall

Electrical Contractor

Phone 1403W

NOTICE

Peterboro-Lindsay Bus Service

Phone Y.M C A.

6d, 123, 4227

Sanitary Rubber Goods of all kinds mailed postpaid in plain cover. Write for mail-order price list, 50% less than retail. Novelty Rubber Co., 11 Chatham street, Hamilton, Ont.

6d-126-4119

Famous Indian Palmist and Phrenologist

Consult her if in trouble or uncertainty over domestic, business, health or heart affairs, at Peterboro Annex, Room 2, Cor. Hunter and Water Streets, over Chevrolet Sales-Rooms, from 10 a.m. to 9 p.m. She guarantees satisfaction. Don't fail to consult her.

2d-23,24-4153

WEEKLY RADIO BARGAIN

Splendid Piano, very slightly used.

Worth New

$450

only

$325

Easy Terms

J. M. Greene Music Co.

CHARLOTTE STREET

LOCALS

Did you forget to have your Furnace cleaned and repaired? If so, Phone 599, Goodfellow and Welch, Tinsmiths, and have our service truck call. We also repair all makes of stoves, etc. tts-2797

DRY MIXED SLABS

$6.00 per cord. Phone 650. Cutting $1.00 extra. — Purdy Lumber Co., Peterborough. 26d-128-3962

EVENING DANCES

are being held everywhere. Make sure your garment will suit for the occasion. A large assortment of Prettiest Evening Dresses are shown, with prices very reasonable. Florence Exclusive Shoppe, 311 George, opposite Barrie's. 4d, 123, 4279

COAL—WOOD—COKE.

We can deliver any of the above in any quantity, on the shortest notice. Quality equal to the Full Weight. A trial order is convincing. If you can burn Sixteen-inch Wood, we have a Special in this line, with very little splitting. Sanitary Ice Supply, 'Phone 147. dtf

SALE OF WORK.

The C.W.A. of St. John's Church will hold a sale of work Thursday, November 29th, afternoon and evening, in the Parish House. Afternoon Tea will be served. Donations may be left at Parish House, Thursday morning. 3d-24,27,29-4324

COAL AND WOOD.

Buy your fuel now. We know our coal or wood will please you, because quality is the best. H. B. Taylor & Sons. 'Phone 209.

2d-123-3847.

LAST CHANCE.

JUST A FEW LOADS LEFT HEAVY HEMLOCK SLABS, CUT 12 INCHES LONG, AT $4.50 PER LARGE TEAM LOAD. THIS IS POSITIVELY A REAL BUY IF YOU USE WOOD. — ALFRED McDONALD LUMBER CO., LTD. PHONE 176. 3d125-4328

George Robertson Resumes Business.

We wish to announce that Mr. George Robertson has taken charge of his former Barber Shop and will endeavor to meet and please old and new acquaintances and fill their tonsorial needs to the best of his ability.

166 HUNTER ST.

EVERY DAY IS FRESH FISH DAY AT

FRESH FISH INN

203 CHARLOTTE ST.

PHONE 2733

NOTE—After 6 p.m., all fish orders phoned to 953 (Asta Bros.) will be delivered next morning.

Buy by the Case

Let us keep you supplied with pure, refreshing, soft, sparkling beverages. Now is the season for such beverages—always welcome for all occasions. We mix a case to suit the individual tastes. We also handle Sanitaris Natural Mineral Water and Dry Ginger Ale.

Peterboro Bottling Works

J. W. BOORMAN, Prop.

384 Queen St. 'Phone 232

BY GEORGE! IT'S TIME I PUT SOME COAL IN

DON'T DELAY ORDER TO-DAY

Burn

REHILL'S COAL

210 Wolfe St. Phone 245

GENT'S WRIST WATCHES

We are showing now the latest designs in GENT.'S WRIST WATCHES in Green or White Gold.

You can select now a Wrist Watch for Xmas, and we will engrave initials and put it aside until called for.

NEWEST WRIST WATCHES from

$8.00 up to $35.00

WARNE BROS.

DIAMOND HALL

Phone 880

COAL, COKE, ALBERTA, WOOD

All of above now in stock and of best quality that money can buy. Prompt delivery and real service for each order. All at current prices. J. E. A. Fitzgerald, 253 Hunter street. Phone 111. 26d, 129, 3977

PETER ROBINSON CHAPTER I.O.D.E.

The November and December group are hoding a bridge in the Selkirk and Elliott show rooms, on Wednesday evening, December 5th. Those wishing to secure tables phone 2927W or 789J. 3d-24,15-4262

CLIPPERS SHARPENED

Every pair of Clipper Plates we sharpen are carefully inspected and tested and guaranteed to cut like new. Hand and power horse clippers, 75 cents pair; barber and sheep clippers, 50 cents pair. Bring the clipper head whenever convenient. All mail orders returned same day as received.

Wm. Taylor, 221 Hunter street west, Phone 109J. 3d, 21, 2326

O YES

There is still time to have your photograph taken for

Christmas

Arrange for an appointment at once. The time is short.

'Phone 368

The Roy Studio

Photographers and Picture Framers

t-t-s

Body Repairing

with our auto sheet metal insures you the best of results. If any part of the body requires it, we can put in a new door or panel or hood or any portion in sheet metal, equal to new. Try us on that bad-looking part of the car.

Gillespie Garage

378 Aylmer St. - Phone 950

DRUG STORE OPEN SUNDAY.

McDermid and Jury's drug store, corner of Charlotte and George street, will be open on Sunday, Nov. 25th. 1d123-4330

CARD OF THANKS.

Mrs. Robert Nivens and family, of Indian River, desire to thank friends and relatives for their solicitude and kindness during her recent sad bereavement.

ANNUAL TEA AND SALE OF COOKING, ETC.

The Junior Auxiliary of St. Luke's church, are holding their annual tea and sale of homemade cooking, candy and surprise boxes at the rectory on Thursday, November 29th, at 4.30 p.m. 2d24-28-4331

SODALITY NOTICE

The Sodality of the B.V.M. of the Sacred Heart Church will receive Holy Communion in a body at the 8 o'clock Mass to-morrow (Sunday), November 25.

PRINCE OF WALES' SCHOOL

A meeting of the Prince of Wales Home and School Association will be held in the Kindergarten Room, Monday evening, November 26th. Speakers, Mr. R. F. Downey and Fire Chief Gimblett. Good program. Come and bring a friend. Silver Collection. 1d, 123, 4333

TRUTH VERSUS ERROR

What is a soul? The word "soul" is used more often in an incorrect sense than in a correct sense. This question being an important one, it demands serious and careful investigation. Many preachers and others claim that man is composed of two parts, namely, soul and body. Where they get this erroneous idea, we will note later. Websters dictionary says, a person or life is the meaning of the word "soul." The Scriptures say beasts and men are souls, and speak of "soul" as life, in fact soul and life are synonymous terms. Man is a living soul and his living soul dies: Gen. 2:7 and 2:17, Ezekiel 18:4.

To fall in line with false teaching, it would be necessary to misquote 1 Cor. 15-22, thus—As in Adam the bodies only of all men die, so in Christ the bodies only of all men shall be made alive. Preachers, teachers, and others get the idea, that man (a living soul) does not die, from Satan, taking Satan's word in preference to the word of Jehovah God.

M. T. Butcher.
1d-123,4173.

OBITUARY

MRS. FLORENCE E. SKEY.

The death occurred in Toronto today of Mrs. Florence E. Skey, beloved wife of Rev. Canon Skey of St. Anne's church, Toronto. Both Mrs. Skey and her husband are well known in this city.

ALEXANDER O'BRIEN.

The death occurred last night of Alexander O'Brien, in his seventy-fifth year, at his home at 450 Driscoll Terrace.

He leaves to mourn his loss, besides his sorrowing wife, two daughters, Mrs. J. Garvey of this city and Sister St. Boniface of Cobourg; four sons: Charles and Raymond of Detroit, John of Edmonton, and Frederick of London; three sisters: Mrs. W. J. Grisdale of this city, Mrs. T. J. Taber of Orillia, and Mrs. H. Zetter of Hamilton.

The funeral will take place Monday morning, November 26, at 9 o'clock, from the Immaculate Conception Church to Saint Peter's Cemetery.

MRS. MARRIANE TEBB.

There passed away yesterday at her home at 98 Bennett street, Mrs. Marriane Tebb, 80, for many years a resident of this city.

Mrs. Tebb was born in England, but has been a resident of Peterborough for the last 56 years. She leaves to mourn her loss besides her husband, Richard Tebb, four daughters, Mrs. G. Tully of Smith township, Mrs. Percy Friun of Gerald, Saskatchewan, Mrs. Charles Wright and Mrs. J. J. Cocks, of Peterborough, three sons, Wiliam of Aidre, Alberta, Richard of Gerald, Saskatchewan, and Walter, of Biggar Saskatchewan.

The funeral (private) will be held on Monday, November 26, at 1.30 p. m. from the family residence to the Lakefield cemetery. Rev. J. H. Sut-

---

C.C.M. Skates and Boots

Extra values in

HOCKEY OUFTITS

C.C.M. Tube Skates $2 to $ 7

C.C.M. Skates 90c to $5.50

Hockey Boots $2.75 to $8.

BUY NOW

FOR A SMALL DEPOSIT WE'LL FIT SKATES TO BOOTS AND HOLD THEM UNTIL NEEDED

ASHBY'S

200-204 RUBIDGE ST. PETERBOROUGH ONT.

BICYCLES & SPORTING GOODS

PHONE 546

WEDDING BELLS

TAMBLIN—KENNEDY.

A pretty wedding was solemnized on November 21st at the George Street Parsonage by the Rev. Todd, when Candace Viola, eldest daughter of Mr. and Mrs. C. E. Kennedy, of 147 London street, was united in marriage to John H. Tamblin, grandson of Mrs. Agnes Tamblin, 56 Victoria Ave.

Miss Irene Northey, cousin of the bride, acted as bridesmaid while Mr. E. Jenkinson was groomsman.

Immediately after the ceremony, buffet luncheon was served at the home of the bride's parents, following which, the happy couple left for Western Ontario points.

The bride's dress was a delightful creation of pink and blue georgette. She also wore a unique brooch which has been in the family for generations and which was worn by grandmother, mother and daughter at their respective weddings. The bride's travelling costume was a complete outfit of matilda brown

Upon their return to the city, the young couple will reside at 514 Water street.

MEHR—TALBOT.

Rev. P. Costello solemnized the marriage at St. Peter's Cathedral on Thursday, of Rita Talbot, and Jacques Mehr of Cleveland, Ohio.

The bride wore a pretty gown of pansy georgette with silver hat, hose and slippers to match, and arm bouquet of pansy 'mums.

The bridesmaid, Miss Alberta Talbot, was in tan satin with hat, shoes and hose to match and carried an arm bouquet of yellow 'mums.

Oswald Comus, cousin of the bride, acted as best man.

Later, Mr. Mehr and his bride, left by motor for Detroit, to reside later in Cleveland, Ohio.

DUNDAS—SHUREY.

A pretty wedding took place at half past one o'clock today at St. John's Church, when Kathleen Ellen, eldest daughter of Mr. and Mrs. F. Shurety of 699 Water Street became the bride of Ira N. Dundas, eldest son of Mr. and Mrs. John Dundas of 716 Water Street. The marriage cedemony was solemnized by the Rev. Dr. R. C. Blagrave and Mr. F. G. Mann, A. Mus. played the wedding music. During the signing of the register, Miss Jessie Pattison sang "Until."

The bride, who was given away by her father, wore a lovely frock of rose beige crepe romain, a hat of gold and silver, fox scarf and blonde shoes and hose. She carried a bouquet of pink roses.

The bridesmaid, Miss Freda Shurety sister of the bride, was in Independence blue crepe trimmed with transparent velvet, and hat, shoes and shoes to match. Her bouquet was of pink roses.

Mr. John Dundas, brother of the bridegroom, acted as best man, and ushers were Wilfred Shurety of Toronto and H. G. Rumary.

After a buffet luncheon at the home of the bride's parents, Mr. Dundas and his bride left on the afternoon train for Toronto and other points, the bride travelling in a dress of navy blue georgette and beaverine coat, with small hat and black satin shoes.

Mr. and Mrs. Dundas will live at 591 George Street, on their return to the city.

IN MEMORIAM.

SHAMBO—In loving memory of my dear brother, who passed away November 25, 1918.
Gone, but not forgotten.
Never a day but I think of him.
—Inserted by sister, Minnie.

IN MEMORIAM

REED—In loving memory of Olive Reed, beloved wife of Melville Crowe, who died November 25, 1926 age 26 years

When the evening shades are falling,
As we sit here all alone,
To our hearts there comes a longing,
If you only could come home;
Oft and oft our thoughts do wander,
To a grave not far away,
Where we laid our Darling Olive,
Just two years ago to-day.
—Husand and Family.

IN MEMORIAM

McCUE—In ever-loving memory of our dear daughter, Mrs. Austin McCue (nee Marguerite Brown), who died on November 23, 1927.
There is someone who misses you sadly,
And has found the year long since you went;
There is someone who misses you daily,
Though we try to be brave and content;
Time moves on and we are reminded
Of a day our hearts were crushed;
When God took you; oh, so quickly,
And we all in our gloom were thrust.
Times may come and bring many many changes
Fresh with every coming year;
But your memory we will cherish
In the hearts that loved you here.
Our life cannot speak how we loved her,
Our hearts cannot tell what to say;
God only knows how we miss her
In a home that is lonesome to-day.
The flowers we place upon your grave
May wither and decay,
But the love and memory that you left
Will never fade away.
—Inserted by father and mother, Mr. and Mrs. William Smoke, Curve Lake, Ont.

McCUE.—In sad and loving memory of our dear sister, Mrs. Austin McCue (nee Marguerite Brown), who passed away just a year ago, November 23, 1927.
The midnight stars are gleaming,
On a lone and silent grave,
Beneath sleeps one we loved,
But one we could not save.
She bade no one a last farewell;
She said good-bye to none;
The heavenly gates were open wide;
A loving voice said, "Come."
Her loving voice is silent;
Her true heart ceased to beat;
We miss her well-known footsteps
And the face we used to greet.
We often think of the days gone by;
When we were all together.
A shadow o'er our lives is cast;
A loved one gone forever.
November brings back sad memories
To us who loved her best;
Peacefully be your home, dear Marguerite,
'Tis sweet to breathe your name.
—Sadly missed by her loving sisters and brothers.

"Do you know what you have a right to expect from your dairyman? Has he adopted proper safeguards in handling of milk?

The Dairy business is being constantly improved. Campbell's, keeping pace with progress, has installed many appliances to protect the public's health. Our modern machinery and painstaking methods insure safe milk for your family. Order us to supply you at once. There's a difference in milk.

CAMPBELL'S DAIRY PRODUCTS

COR. PARK & SHERBROOK STS. PHONE 520

Let's Go to Chemong TO-NIGHT

with

FERDY MOWRY AND HIS COLLEGIANS

Hot Refreshments at the canteen and nice cosy fireplace.

FOWL SUPPER

The Annual Fowl Supper and Sale of Work at GEORGE STREET UNITED CHURCH S. S. HALL on THURSDAY and FRIDAY, NOV. 29th and 30th, offer towels, pillow cases, dolls, novelties, candy, home cooking, plants, lingerie, aprons, quilts, Xmas tree, afternoon tea, and supper at 5.30 p.m.

SUPPER TICKETS 50 Cents.

1d-123-4337

MOVING PICTURES

BY MR. FRED L. ROY

Under Auspices of Cognawaga Athletic Club

An Illustrated Talk on His European Tour in Wesley Hall of the St. James' United Church

MONDAY EVENING, NOVEMBER 26

8 o'Clock Sharp.

Admission 25 Cents.

24-24,26-4336

R. FARTHING,

PHOTOGRAPHER.

Make your Photograph your Christmas Gift.

Studio George St. Opp. Examiner.

D.W.S

Cricket Club Dance

A Dance will be held at the Paragon Rooms on Tuesday, Nov. 27th, at 9 p.m., under the auspices of the Peterborough Cricket Club. Tickets 60 cents, may be obtained from Chas. Coleman, C. A. Thorpe, or any of the Members. Refreshments will be served.

RADIO SERVICE

Authorized Service on Radiolas, Atwater-Kent, DeForest-Crosley, Kolster, etc.

Batteries and Tubes for all makes. Twelve years' experience

ROY A. WHITE

203 Dublin - 'Phone 1452W

8d-5,7,10,14,17,21,24,28-4046

IMAGINE

Dustproof rooms, with every cubic centimeter of entering air washed through water so as to eliminate dust particles. Under these conditions, Tillyer lenses are made. Get the best, especially for your eyes.

Roche

Phone 422.

188 CHARLOTTE STREET.

2d-21,24

County Tax Sale

Adjourned Tax Sale for the County will be held in the County Council Chamber at the Court House (Peterborough) on Tuesday, December 4th, 1928, at 10 o'clock a.m.

3d-23, 24, 28-1w-4309

FEED THIS MASH AND GET EGGS

It is composed to the last ounce of wholesome egg-making materials.

Keep BLATCHFORD'S Egg Mash before your hens all the time—THEN COLLECT THE EGGS.

Sold and Recommended By

FRANK H. DAWSON,

180 Water Street

PHONE 2193-J

Day or Night for

DEAL'S TAXI. 25c TO ALL PARTS OF CITY.

8d-7,10,14,17,21,24,28,1-4079

Make an estimate of the mileage covered by our 4 Taxis during October and November, and you may win a

$50.00 PRIZE

Call up Alphonse T. Fontaine's Number

752

And when you pay your

25c Fare

you will be given a Free Estimating Blank

3d-24,28,1

ADVERTISE IN THE EXAMINER

Your Photograph

"THE" Personal Gift

Phone 592J

For an Appointment

LEWIS R. PARKS

Photography and Picture Framing.

122 Park St. North.

4d-10,13,15,17

That Cold

To successfully combat a cold, it is necessary to speed up the elimination of poisons and accumulated waste from the body. The best way to do this is by restoring normal nerve energy to the liver, kidneys, bowels, lungs and skin, by releasing constriction from spinal nerves. CHIROPRACTIC SPINAL ADJUSTMENTS PROVE EFFECTIVE in warding off a cold or in breaking up a cold which has become either acute or chronic.

M. C. GOODWIN, Chiropractor

Palmer Graduate - Lady Attendant

166 BARRIE BUILDING, Peterborough - 'PHONES 431 and 1346-J

Office Hours: 10 to 12 a.m.; 2 to 4 and 7 to 8 p.m.

Office Closed Tuesday Evening; also Thursday afternoon & evening.

Peterborough Milk Products

Pasturized

PHONE 1900

377 Aylmer Street

HOME EDITION

The Evening Examiner

IF IT WILL HELP PETER BOROUGH AND DISTRICT, THE EXAMINER IS FOR IT.

PROBABILITIES.
Lower Lakes and Georgian Bay—Fresh winds to south-west winds, fair to-day and Tuesday, with rising temperature.

VOL. LXII., No. 123 PETERBOROUGH, MONDAY, NOVEMBER 26, 1928 PRICE THREE CENTS

CITY'S WAR TROPHIES TAKEN TO ASH HEAP

MADOC HONORS HER WAR HEROES

Seventy-Five Names Of Her Glorious Dead Carved on Memorial

Colonel Roscoe Vanderwater, D.S.O., Unveils Beautitful Scotch Grey Granite Column To Those Who Fell In Great War.

IMPRESSIVE CEREMONY HELD BEFORE MEMORIAL LARGE PARADE HEADED BY PRINCE EDWARD BAND

Name of Canada Was Made Famous World Over, Declares Speaker, Who Pleads For Rights For the Returned Soldiers.

MADOC, Nov. 26 (Examiner Staff Correspondence).—Yesterday afternoon hundreds of citizens of the village of Madoc and the surrounding district stood bareheaded while Colonel Roscoe Vanderwater, D.S.O., Mons Star, pulled the cord which swept the British flag from the face of the beautiful Scotch grey granite column, which is the memorial erected by the citizens in honor to the momory of their men who did not return to their homes when the tumult and the fighting died. Although one of the speakers claimed that the county of Hastings and the village of Madoc had not resounded to the roar of the artillery or the rattle of the smaller weapons, the hundreds present yesterday afternoon were privileged to see a guard of honor of men who had fought in the line of battle and who were standing at their posts in the exact same equipment as they had so often worn into action. The guard was dressed in battle order, from their steel helmets to their iron-shod military boots. Battle flashes on helmets and shoulders gave the finishing touch, so essential to such occasions.

Seventy-Five Names on List

The memorial stands in the park about one hundred yards east of the armouries. It is of Scotch grey granite, and the six pieces, above the three-tier base, stand almost twenty-feet high. On the face, carved in large letters are the names of five engagements where the Canadian Corps won glory—Somme; Festubert; Vimy Ridge, Passchaendaele. On the east side of the structure is the name of one memorable battlefield, Ypres. Under this name is a partial list of the fallen. On the opposite side is the one name, Mons, with a continued list. In all there are seventy-five names carved in the grey stone. Carved in smaller letters lower down the face of the memorial are the words: "Erected in honor of the men of Madoc and vicinity who gave their lives in the Great War." The back of the memorial is perfectly plain.

The actual beginning of the memorial fun, which has provided the excellent structure which was unveiled yesterday, was with the women of the village. The Woman's Institute did much of the first work toward the fund and later the men of the town were asked to take charge of the fund. But this was not before well over a thousand dollars had been placed at their disposal. Yesterday, these people had reason to be proud of the successful termination of their efforts and the village of Madoc has a memorial of which it is justly proud.

Impressive Parade.

At one-thirty yesterday afternoon, the parade left the armouries, and marched to the memorial, where the unveiling ceremony followed. The band of the Prince Edward County Regiment in red coats and blue trousers, with red stripes, led the line of march. Then followed the firing detail, Women's Institute, cadets, Daughters of the Empire, and the veterans of the district in mufti and with medals. The commissioned officers in uniform brought up the rear. E. C. Tufts, reeve of Madoc, presided at the ceremony at the memorial. He spoke briefly before calling on the regimental chaplain, the Rev. T. H. H. Hall, to lead in prayer. After the hymn, O God, our help in ages Past, had been sung, Lieut Colonel Green of Stirling, read the names on the honor roll. He said he deemed it an honor of a very high degree to take this part in the ceremony. The Scripture lesson was read by Sergeant, the Rev. J. G. Sparling, M.M. Military tribute to the departed comrades was paid in the form of three volleys fired by the special detail and the last post sounded by a bugler from the band who stood bareheaded as he sounded the call which marked the end of the day for every Canadian and British soldier. The impressive, but simple, tribute, of two minutes silence was paid before Col. Vanderwater spoke briefly. Reveille and a dedicatory prayer by Sergeant, the Rev. T. G. Marshall, concluded the service at the memorial and the scene shifted back to the armories.

The crowd that filled the armories made the matter of marshalling the returning parade a difficult task. But without delay, characteristic of the military, the troops were arranged in their proper order and the service began. The first number was by the band, a serenade, "The Little Grey Church." Then Colonel Vanderwater addressed the gathering. He thought that the interior of the building was much more comfortable than the open air, where there was a brisk, cold wind blowing, and he believed that sufficient respect and reverence could be shown inside the armories as well as out. Briefly then he sketched the events leading up to the Great War, and the state of

(Turn to page 2, please)

TWO STATIONS WILL BE BUILT

Imperial Oil Company Purchases Property For New Gasoline Depots.

VALUABLE LOCATIONS.

That Peterborough has not reached a "saturation" point as a city of many gasoline service stations is signified by the recent real estate negotiations of A. W. Blade, district manager of the Imperial Oil Compny. Within the past few days, those transactions have involved the purchase of two strategically situated pieces of property, on which are situated three large dwellings, soon to be razed to make way for new Imperial Oil Company service stations. The purchase prices total approximately $13,000.00, while the new establishments will represent a large additional expenditure.

Conroy Property

The old red brick residence and property of David Conroy, situated at the corner of Hunter and Burnham street, is one of the two locations acquired by Mr. Blade. The property is one of the most prominent sites in the city and has been owned by the Conroy family for a great many years. It has only changed hands four times since about the year 1863, being formerly owned by Sir Joseph Flavelle, and later by the Burnham family.

This property has a frontage on Hunter street of one hundred feet and on Burnham street of ninety feet and the purchase price, it is understood, was approximately $5,000.

George Street Site

Representing an expenditure of $8,000, the purchase from Miss Emma Stenson has been made of two brick dwelling houses on the property, south of and adjacent to the public library on the east side of George street, numbered 500 and 502.

According to the terms of the agreement of sale possession is to be given by December 1st.

The size of the lands purchased is one hundred and fourteen feet by eighty-seven feet. It is proposed by the Imperial Oil Limited, at an early date, to take down and remove the dwelling houses and erect an up-to-date service station. The two dwelling houses to be removed are two of the oldest in the City, and the change to be effected will be prominent to strangers and Peterborough citizens alike, as this section opposite the Confederation Square has long remained a residential section, so close to the business section of the city.

The new service station will create a noticeable change.

THE WEATHER

There was a sharpness in the air this morning that presaged the approach of zero days. The temperature was down to within ten degrees of that point, the zero mark. When the temperature scale which is now in general use, was first established it was thought that zero was the point of absolute cold — that no lower could be reached. That fallacy was soon discovered. Several men, who are wise in weather lore, have told me that the snowfall this winter is going to be light, owing to the excessive rains we have had this fall. The rain indeed has been excessive, and it is quite possible that the snow will be light, as the total for the year is generally about the same, whether it comes in the form of rain or snow. But there are exceptions, and to forecast the coming weather is more uncertain than betting on a horse race.—W. P.

FRENCH PEOPLE LIVE IN FEAR OF OLD FOES

And Are Frigid Toward Some of Their Recent War Allies.

TEACHER SPEAKS.

Miss Laura Wilson Gives Some of Her Impressions of France.

One of the strongest impressions brought back from her visit to France this summer, Miss Laura Wilson of the Public School Teaching staff informed the Peterborough Rotary club at its weekly luncheon to-day, was the feeling that the people of France still hate and fear Germany and have a chip on their shoulder even for people of Allied nations more prosperous than themselves.

Miss Wilson, who was introduced by Rotarian School Inspector Alex. Mowat, gave a most interesting address in which she discussed the impressions formed by her during several weeks in Paris and elsewhere in France. While they were received with courtesy by the higher classes of the French people, she said the lower strata showed a frigidness that was difficult to understand. They had realized that there was hostility in France against the Americans, but it was the experience of the Canadian teachers that this feeling also existed in the case of Anglo-Saxons, and it was exemplified in various ways by the treatment they received.

Miss Wilson declared that while the French war cemeteries showed little signs of care as compared with the Canadian cemeteries there, France on the other hand had most beautiful war memorials and apparently those of the war of 1870 were as deeply cherished as those of the last war.

She found that among the French people war was looked upon as one of the inevitable things of life, and as something that not only represented sacrifice but glory. The French resented the attitude of the Anglo-Saxon peoples toward Germany and they themselves lived in fear that Germany might one day regain strength and renew hostilities against France.

The speaker gave much interesting information about the France of to-day, the high cost of living, the attitude toward tourists and other features, and her address was thoroughly enjoyed.

Rotarian Fred L. Roy expressed the thanks of the Rotary Club, and Rotarian Father Paul Costello presented Miss Wilson with a bouquet of flowers. President W. R. Morris added a few words of appreciation.

President Morris at to-day's meeting reported the successful opening of the Rotary Hall at Oshawa, and the first luncheon of the Campbellford club, both of which events were attended by delegations of Peterborough Rotarians. He also reminded Rotarians of the fact that Rotarians were to have dinner at the St. Joseph's Hospital bazaar on Wednesday night.

THREE KILLED IN PLANE CRASH

Mother Was Waiting For Son To Take Her On a Promised Ride.

FATHER HAD BEEN UP.

SEEKONK, Mass., Nov. 26 (Canadian Press).—While his mother waited for a promised ride, William Lang, 24-year-old owner and pilot of the plane he purchased two weeks ago, crashed to his death here yesterday carrying two youthful companions with him. The others were Stanley Dambra, 20, and Francis Clancy, 19. All were of Providence, Rhode Island. The tragedy occurred less than fifteen minutes after Lang's plane had taken off from the flying field at Pawtucket, Rhode Island.

Earlier in the day Lang had taken his father aloft, and it was while the latter had gone to accompany the mother to the flying field that Lang decided to give his friends a ride.

ALBERTA PLACE-NAMES.

Alberta mountain names really date from the time of the Palliser Expeditio 1858, to which we owe many names given in honor of such eminent British scientists and naturalists as Lyell, Gould, and Forbes.

Two Little Girls Find Death In Can Of Syrup Used Water To Dilute Solution Before Drinking

GLOVERSVILLE, N.Y., Nov. 26.—An old syrup container held death for Eva and Nina Morrison, children of Mr. and Mrs. Nicholas J. Morrison of Wells.

At play about their home the children discovered the can with a remnant of last season's maple syrup in it. They added water, mixed it well and drank the solution. The following day they died.

Dr. John Warner, the family physician, was called by the parents early in the morning when the children complained of severe pains in the region of the stomach.

The doctor's ministrations did not alleviate the pain. It appeared to grow steadily worse.

Before their death the children were writhing in agony. Dr. Warner diagnosed the case as blood poisoning, originating in the intestines.

He said that some chemical reaction had taken place when the water was mixed with the stagnant syrup. Possibly corrosion of the tin container contributed the poisonous factor to the mixture the children drank.

Probably considering their treat a mischievous prank the children did not tell their mother of finding the can. They went about adding water to the syrup secretly. The can was found after the children died and its contents were analyzed.

ENGINEER CLAIMS FIREMEN MUTINIED IN VESTRIS CRISIS

Quit Posts On Last Morning—Work Might Have Saved Ship.

DID NOT USE GUN.

Members of Engine Crew Deny Story—Stayed Until Water Rose.

NEW YORK, Nov. 26.—Following the admission on Wednesday by Chief Officer Johnson of the Vestris that his officers defied him when he ordered them to get into lifeboats to take of passengers, and that he did not know what to do in this situation, Chief Engineer Adams admitted Saturday that the negro firemen mutinied at 10:30 o'clock the morning the ship sank.

He also admitted that he failed to get his pistol and compel them to stick to their jobs in the stokehold. He agreed that it was his duty to do this, and that if he had done it enough steam might have been kept up in the boilers to keep the pumps going long enough to keep the ship afloat until the rescue ships arrived. Adams explained he had a pistol in his cabinet but no ammunition.

Previous testimony had shown that there was some mysterious fault in the ship which caused her to take in so much water and gradually list all the way over to starboard. After Adams's admissions had come on top of Johnson's, the question arose whether there was also some mysterious psychological factor at work among the officers to bring about the admitted lack of discipline and the admitted failure to get the passengers off safely in the crisis.

Fireman Denies Mutiny.

Adams testified at the inquiry conducted by the Department of Commerce at the Custom House. Joseph Boxill, a negro fireman, followed him on the witness stand with a denial of any mutiny. Boxill swore that he and other firemen remained at their posts until the water in the stokehold rose so high that neither engineers nor firemen could remain there.

Assistant Secretary of Commerce Walter F. Brown at the end of yesterday's hearing told reporters his theory of the cause of the sinking was that pumping water out of the starboard ballast tanks, which was done in the hope of correcting the list, actually caused the list to increase. He said the ballast tanks were low in the ship and that when they were pumped out the result was greatly lightened, while the upper part, because of the enormous amount of water running all through the coal bunkers, become top heavy.

At the inquiry conducted by United States Attorney Tuttle in the Federal Building, a British subject testified and an affidavit from another British subject was introduced in evidence, corroborating previous testimony of mismanagement in handing the lifeboats. This evidence was regarded as a reply by Mr. Tuttle to charges in the British press that his inquiry had been unfair.

GIVEN ACCLAMATION.

Mayor of Kingston Is Re-elected at Civic Nominations For Council.

KINGSTON, Ont., Nov. 26 (Canadian Press).—Mayor W. H. Craig was to-day re-elected by acclamation at mayoralty nominations. With two to be elected, Commissioner R. N. F. Macfarlane, J. F. Howards and Norman G. Crother, are running for Public Utilities Commission.

S.O.S. Call Sent Out To All Returned Soldiers

The Examiner has been asked to state that all returned soldiers in Peterborough, are called upon to assemble at the Canadian Legion Hall at eight o'clock to-night. This is an S. O. S. call, to which all ex-service men are requested to respond, as the veterans are to go over the top once more. 8 pip emma is the zero hour.

FIERCE STORM ON CONTINENT

Shipping Is Paralyzed By Gale Along the French Coast.

VESSELS IN DISTRESS.

6,000 Ton Freighter Reported Water-logged—Crew Unable To Leave.

PARIS, November 26. — Canadian Press. — The winter gales sweeping the French Atlantic seaboard for the past 72 hours continued with renewed violence yesterday after a temporary lull in the early hours of the morning. Two vessels had been sunk, one was known to be in serious distress, with another ship standing by, numerous others had flashed distress signals, and coast shipping was generally paralyzed.

The French coasting ship Cesaree foundered with all on board, five miles off Algiers yesterday morning. There were 12 men in the crew. The Italian freighter, Barbara, sank in the Bay of Biscay, but the trawler Laconbre saved the crew of 15.

The Admiral Ponty, a 6000 ton freighter, belonging to the Chargeurs Beunie Company, radioed that it was water logged 30 miles west of Ushant Light, with such high seas running that launching of the boats would be precarious. The steamer Macoris was standing by the distressed vessel last evening while the sea-going tug Iroise had put out from Brest to give further aid.

There are 48 in the crew of the Admiral Ponty, but no passengers.

The liner Aquitania left Cherbourg a little after midnight, when the storm appeared to be abating. It had delayed departure for nine hours. The Aquitania responded to the S.O.S. from the Admiral Ponty, but resumed its voyage to New York when the Macoris reported it had the situation in hand.

Unable to Enter Port.

The storm rages unchecked along the Dutch coast with five known dead, many missing, and others reported in grave danger. Not a single vessel has been able to enter Amsterdam since Friday.

A small Dutch vessel foundered in the Zuyder Zee. The captain, his wife and three children, were drowned. A German tugboat arrived at Helder with five members of its crew injured and the vessel itself severely battered. She had been towing a timber-laden lighter, which with eight men on board, was adrift during the gale.

After heroic efforts in which the tug was seriously damaged, five men were rescued but all efforts to locate the lighter with the three others were unvailing.

TWENTY-ONE VESSELS ARE IN DISTRESS

Air is Full of Radio Messages of Vessels Seeking Assistance.

COASTS ARE FLOODED.

Weather Forecasts Offer Little Encouragement For Abatement of Storm.

LONDON, November 26. Canadian Press. — A gale of four days' duration was sweeping the coasts of western Europe, the Mediterranean and Africa to-day, and taking a heavy toll of shipping.

No less than twenty five ships appeared on Lloyd's list as wrecks or in distress over the week end.

The air was full of radio calls of distress from vessels in peril. Lifeboats and tugs were doing a gallant service on all coasts and the toll of those rescued from threatened ships was far greater than the losses.

The casualties of the past week-end ashore were less numerous than might have been expected in such heavy weather. They were sufficiently serious, however, although the exact number was not available. Reports from several centres where the storm was the worst merely stated that "many were injured," or "numbers were injured." The damage to property was great, but there was no big outstanding disaster.

Little Improvement.

The forecast for to-day did not encourage hope of immediate improvement in the weather and the public was told to look for more fury from the gale.

The French coasting ship Cesaree foundered off Algiers with its crew of twelve, and a Dutch vessel foundered in the Zuyder Zee with five on board. Three men were missing on a lighter which broke away from a German tug. The German steamer, Heinrich Podeus was stranded near Zaandvoort, Holland. Fifteen of the crew of the Italian freighter Barbara were rescued when the vessel sank in the Bay of Biscay.

Coast Flooded.

The coasts of Great Britain, France, Germany, Holland, Belgium and Denmark suffered tremendous buffeting by the huge waves. There was severe damage to dykes in some places The low north Friesland coast of Germany was flooded by giant waves rolling in from the North Sea. In the town of South Westerland the roof tops were all that showed above the waters. The inhabitants of Sylt Island fought through the night to preserve the railway dyke connecting with the mainland.

TWO KILLED IN AUTO CRASH

Mother and Baby Lose Lives in Collision Near Windsor.

THREE OTHERS INJURED.

WINDSOR, Nov. 26. — Two people were killed and three injured, one perhaps fatally, when a heavy interurban car on the Windsor-Amherstburg run crashed into a motor car at the intersection of the River Front Road and Lafferty avenue, in LaSalle, late last night. The dead are: Mrs. Laura Monforton, 32, of Loiselleville; Frances Monforton, her year-old baby.

At Hotel Dieu are the father, Ovila Monforton, 34, and two other children, Joan of Arc, aged 8, and Genevieve, aged 7. The father was still unconscious at a late hour last night.

The Monforton car was turning off Lafferty avenue onto the river front pavement when it was hit by an Amherstburg car driven by Motorman James Daniels, 44 Wyandotte street east. The motor car was thrown 45 feet and completely demolished.

Provincial police from Windsor are investigating the accident.

World War Heroine Dies At Brockville

BROCKVILLE, November 26.—Canadian Press. — The first woman to enter Chateau Thierry after its capture by the United States troops in the war, died here to-day. She was Mrs. Louise F. Fleming, who served as a Y.W.C.A. secretary, with the A. E.F. She was awarded the Croix de Guerre for rendering service under fire in the Verdun sector. She was born here but spent the greater part of her life in the United States, returning a few weeks ago following an operation.

Three Guns Now Lie Amid Rubbish Piles On Bank of River

Returned Soldiers of City Are Incensed By Action and Toronto Officer Declares His Ideas Cannot Be Expressed in Printable Language.

MEETING OF EX-SERVICE MEN CALLED TO-NIGHT TO DISCUSS SITUATION THEY GREATLY RESENT

Chairman of Parks Committee Refuses To Comment, But Other Aldermen Admit They Knew Nothing of the Proposed Removal.

These guns, symbols of Canadian heroism and courage, were stormed and taken, perhaps in the last great push, perhaps in the storming of Vimy Ridge, or in any other of the famous battles in which Canadians helped to win freedom by putting such im-

The three guns captured by Eastern Ontario Units in the Great War and presented to the city of Peterborough by the Department of Militia and Defence were to-day taken to the public rubbish ground and placed on the dump there.

plements of destruction out of action, now lie on the garbage dump just south of the gas works and Cereal Company. Near by are the piles of refuse and old scraps collected from the scavenging of all the back yards and alleys of the city.

Adding insult, there is now written in bright red chalk, on one of the guns, "For Sale; 2 bits". The trophies are grouped in sad confusion about the trunk of an old tree. From the muzzles of two stick long poles, bearing signs on their ends, now obliterated. On the trunk of the tree is a sign, "To the dump."

Thus Glory Fades.

When the guns were presented to the city on July 1, 1920 there were speeches in which it was declared that the glory of the men who captured them would never fade. To-day the guns lie in the discard; on one side flows the river, the only clean thing in the whole landscape, while engines puff up and down, wrapping the guns in thick smoke.

Before the presentation, The Examiner remarked:

In view of the fact that Thursday is a national holiday and that these captured guns are tangible evidence of Peterborough's part in the Great War, the presentation of the trophies should be an event of unusual interest, and a large crowd is expected to participate. It is appropriate that the ceremony will take place in the same park from which a former Mayor bade public farewell to Peterborough's first volunteers of the 2nd Battalion, C.E.F. It will form a fitting finis to Peterborough's chronicle of glory.

The feature and the special opportunity and occasion of Dominion Day were realized by Ald. Gainey in calling his committee together. It is understood that Col. Clegg will make the formal presentation of the trophies and that Mayor McIntyre will receive them on behalf of the city and the citizens.

"For Posterity."

Then, at the presentation itself, it was declared that the guns were accepted on behalf of the city for posperity. They were to be full of meaning for "future generations" of Peterborough people.

Alderman H. Gainey, chairman of the Parks Committee was the chairman of the meeting.

In the absence of Lt.-Col. E. B. Clegg O. C., the 7th Regiment, the presentation was made by Major A. W. MacPherson, of the 57th Regiment who spoke of Peterborough's magnificent war record, and stated that in point of volunteers in proportion to population, Peterborough was one of the leading Canadian cities. He alluded to the memories which these trophies would arouse and then on behalf of the Department of Militia and Defence, made the presentation.

Mayor McIntyre accepted them on behalf of the city and spoke at length of the meaning they would have for future generations, and the city's remarkable war record, of which it should be proud. He dwelt upon the sacrifices made in the war, and the inspiration which these trophies should prove to be.

Following the playing of the National Anthem by the G.W.V.A. band, J. H. Burnham, M.P., made an address.

Mr. Burnham was followed by Thomas Tooms, M.L.A., who briefly traced the history of the war, and pointed out some of the lessons to be derived from it. These guns, he believed would serve as reminders of the sacrifice made in our defence and would inspire us to a better citizenship.

Rev. Father Phelan next spoke He drew a vivid picture of the 60,000 Canadians who lie in Flanders and appealed for a better and purer Canada, a fuller realization of the Supreme Power and the co-operation

(Turn to Page 6, Please)

BULLETIN HAS LITTLE RELIEF

His Majesty Passed Restless Night—Nothing Definite Revealed.

PHYSICIANS ARRIVE EARLIER.

LONDON, Nov. 26 (Canadian Press).—To the nation that awaited in anxiety over its sovereign's health, the first official bulletin to-day failed to afford much relief when the physicians announced that His Majesty had passed a restless night.

Anxiety continued since the statement did not reveal anything definite about the King's condition. The statement that pleurisy and variability of temperature must be expected at this stage of the illness, however, led to the conclusion that the medical advisers were not perturbed.

Physicians arrived at the Palace this morning earlier than usual but remained with the King only an hour. After leaving the sick room they remained some time in the Palace talking to members of the Royal household.

A large crowd gathered outside the Palace gates, anxious for the latest word from the sick room. There was the usual changing of guides, and during the ceremony the Coldstream Guards played cheerful selections.

It was stated on good authority that a message was sent to the Prince of Wales yesterday telling him there was no need to change his plans. The Prince is hunting in Africa.

There was a surprise for the crowds in front of the Palace shortly before noon when officials brought out a glass-fronted mahogany case which they hung on the railings. The frame contained the official medical bulletin on the King's condition, and it was the first time it had been posted.

Two Night Nurses.

Another happening that added to the anxiety was the stationing of two nurses at the King's bedside during the night. Previously he had only one nurse.

Queen Mary and other members of the Royal Family, however, went about their visits in the customary manner, and a message was sent to the Prince of Wales, who is now hunting in Africa, telling him that it was needless to make any change in his plans. The Duke and Duchess of York called at the palace and attended divine services in the palace chapel with the Queen and Princess Mary while Fervent prayers were being offered throughout the kingdom for the recovery of His Majesty. Later the Queen and her daughter took a motor ride.

CATHOLIC PRIMATE DIES IN EDINBURGH

Most Rev. James A. Smith Passes Away in His 88th Year.

EDINBURGH, Scotland, Nov. 26 (Canadian Press Cable).—Most Rev. James A. Smith, Archbishop of St. Andrew's and Edinburgh and Roman Catholic Primate of Scotland, died here yesterday. He was in his 88th year.

Archbishop Smith was educated at St. Mary's College, Blairs, Aberdeen, and Gregorian University, Rome. He was ordained in 1866, and was consecrated Bishop of Dunkeld in 1890, becoming Archbishop of St. Andrews and Edinburgh in 1900. He was born in Edinburgh.

Britain Issues Warning To Bulgaria

POWERS SEND JOINT NOTE TO BULGARIA

Great Britain and France Seek To Secure World Peace.

WAR IS THREATENED.

Cessation of Feud With Macedonian Revolutionary Leader Is Demanded.

SOFIA, Bulgaria, Nov. 26.—(Associated Press).—European powers Saturday intervened in the critical situation in Bulgaria caused by the continued bloody Macedonian feuds. Great Britain and France were reported to have jointly demanded cessation of the strife, as not only menacing to Bulgaria but jeopardizing the peace of the Balkans.

Foreign Minister A. Buroff, while not attempting to disparage the gravity of the situation, replied that the Government had sufficient troops to subdue Ivan Michailoff, but that it was most difficult to capture him and his thousands of well-armed Macedonian revolutionaries, who, when confronted with danger, flee to inaccessible mountain retreats.

Buroff declared that while regular troops are within reach of Patritch the Michailoff stronghold, the Government desires to give the revolutionary leader a last chance to capitulate before giving the order to engage him in battle.

The government dispatched a peremptory demand to Michailoff Saturday afternoon, saying that the sanguinary feuds must cease immediately or he and his partisans will be captured.

Macedonian Defiant

Undaunted, the Macedonian chieftain hurled back the defiant reply, "Any Government official who signs a decree against me, signs his own death warrant."

In ministerial circles it was said that War Minister Volkoff was in disagreement with the rest of the Cabinet and that the Liaptchieff Ministry had been weakened by the vigorous diplomatic representations made by Great Britain and France. The vendetta between the Macedonian factions has claimed fresh victims. It was learned that two men, Apostoloff and Popoff, had been slain here a few days ago after leaving a meeting. They were said to have opposed the Michailoff faction. Another killing was reported at Kustendil, Bulgaria, where the mayor of the village was assassinated.

In contradition of these reports were statements by Finance Minister Moloff and the Bulgarian news agency. The Finance Minister categorically denied any serious troubles had arisen from the Macedonian disputes and said that rumors had been spread with the sole object of compromising the success of the Bulgarian loan abroad.

The news agency statement read, "We are in a position to declare that not only in Sofia and Bulgarian Macedonia but throughout the entire country perfect order prevails.

ONE BUILDING PERMIT ISSUED

M. R. Sloan Is Erecting a New Home at 167 Romaine Street.

COST $3,500.

From point of numbers and value, the building permits issued from the City Clerk's office during the past week have been decidedly meagre, one dwelling being the only noteable structure provided for.

The contracttors, G. Sloan and Son will erect, for M. R. Sloan at a cost of $3,500 a dwelling at 167 Romaine Street, composed of two stories, built upon concrete foundation 35 feet by 22 feet and containing eight rooms, heated by hot air system and an open fireplace. The outside walls will be of brick and stucco, the interior of lathe and plaster with pine and basswood finishing. Two brick, tile-lined chimneys will be provided while composition asbestos roofing will be used. June 1, 1929 has been set as the date of completion.

A garage, to cost in the neighborhood of $35.00, will be built at 607 Stewart Street by L. Hartley, while Sloan and Son will build a verandah at 280 Wescott Street for the owner, George Dunkerley, the estimated cost being $125.00.

Pontypool

(Examiner Correspondence.)

NORWOOD, Nov. 26.—Mr. and Mrs. I. N. Ackerman are visiting relatives in Toronto.

Miss Mary Tucker has returned to Peterborough

Mr. and Mrs. P. G. Grover, of Mexico City, have been guests of Mr. and Mrs. P. M. Grover.

Mrs. Annie Moffatt has gone to Kingston to spend the winter with her daughter, Mrs. Ballard.

Mr. and Mrs. Perrin Rork are spending a few days in Toronto.

Mrs. Cook, of Streetsville, is the guest of Mr. and Mrs. C. E. Pakenham.

Mr. and Mrs. E. C. Squire are spending a few days with their daughter, Mrs. C. S. Patterson, in Oshawa.

Mrs. H. E. Elphick has returned to Toronto after spending a few days with her father and brother here.

FARMERS' CLUB HAS TURN-OVER OF $139,818.73

Omemee Club Shipped 3,328 Hogs, Valued at $63,328, This Year

SURPLUS OF $134.59

Total Value of Cattle, Calves and Sheep Sold Amounted to $70,168.95.

OMEMEE, Nov. 26 (Examiner Correspondence).—The annual meeting of the Omemee Farmers' Club was held in the club rooms on Tuesday evening, Nov. 20. The president, Hubert Gardiner, occupied the chair.

Reports of the past year's business were presented by the various officers.

The secretary, W. R. Robinson, reported a business done of $6,321.39. The treasurer, W. N. Brown, in his report, showed a balance on hand of $134.59.

As the shipper, S. D. Vaughan, was absent in Toronto with three car loads of stock, David Weir, on behalf of the auditors, reported as follows:

Number of hogs shipped, 3,328; total value, $63,328.39; light hogs, 109; heavy hogs, 67; sows, 126; stags, 4; total, 306. Leaving 3,026 to grade. These were graded as follows: Selects, 1,045; thick smooth, 1,681 or thirty-eight and three-tenths per cent selects.

The average price per hog in 1928 was $18.76, in 1927, $20.30; in 1926, $28.80; in 1925, $23.40.

Cattle Account

There were 580 cattle shipped; ceived for 1 calf, $39.00; Sandy Veals $70,168.95.

A comparison with last year shows 22 less cattle, 40 less calves, and 241 more sheep.

A few high-priced calves are as follows: Arthur Rutherford received for 2 calves, $79.30; Albert McConnell received for 1 calf, $39.00; Sandy Vals received for 1 calf, $40.80; Sam Brown received for 1 calf, $42.20.

The report of the scales showed an increase in fees of $30.00 over 1927.

The auditors reported that they had audited the books of S. D. Vaughan, the shipper; W. R. Robinson, secretary; W. L. Moncrief, weighmaster, and W. N. Brown, treasurer, and found them correct. The total business being $139,818.73.

After discussing the reports and receiving and adopting the same, Bruce McNevin, president of United Farmers of Ontario, was voted to the chair for the election of officers for 1929. Mr. McNevin, before proceeding with the eelction of officers complimented the different officers for the very able and satisfactory reports that had been presented, being in his opinion the most satisfactory report that he had heard.

The officers were all re-elected, as follows: President, Hubert Gardiner; Vice-President, Arnott Boate; Secretary, W. R. Robinson; Terasurer, W. N. Brown; Auditors, David Weir and Harry Deyell. The directors and shipping committee were also re-elected.

Mr. McNevin was called on for a few remarks. As the hour was getting late, he spoke briefly on some of the services given by the Canadian Council of Agriculture and of the need for united and continuous effort on behalf of all farm organizations.

Committees were appointed to make arrangements for a supper.

ALSIKE THRESHING STARTS IN CAVAN

One Farmer Has Thirty-Three and Half Bushels Off Ten Acres.

(Examiner Correspondence.)

CAVAN, November 26. — Alsike threshing has commenced in Cavan Centre. It varies in yield according to the number of times it had to be turned. N. Lamb had a good yield of 33 1-2 bushels off ten acres. E. Moore had eleven bags off seven loads. On some farms the yield is very small.

Personals.

Mr. Richard Matchett is spending a few days at the Royal Winter Fair in Toronto, going on Thursday.

Mr. Earl McGill has rented the Kelly farm.

Mr. J. Taylor, Cobourg, visited friends in Cavan on Thursday.

Mr. Richard McBrien is down from the west, visiting his sisters, Mrs. Sisson and Mrs. Lamb, and other friends. It is thirty years since he was here before.

Mr. McIntyre, of Keene, was a visitor in Cavan on Thursday.

Mr. and Mrs. H. Tinney are attending the fair in Toronto.

HALLOWE'EN PRANK

CLEVELAND, Nov 26.—Although the colorful deed was laid to a Hallowe'en jamboree, the lateness of the season caused Steve to believe witches had been at again. He went out to his barn to three of his horses painted blue, green and red, while seven of his 12 saddle horses were striped all colors of the rainbow.

Superphosphate fertilizer providing 80 pounds of phosphoric acid an acre has been found to increase the sugar beet yield by as much as 7 tons per acre.

Miss Hilda Briggs, who has been visiting Mr. and Mrs. D. B. Cuteliffe, has returned to her home in Brantford.

Madoc's Glorious Dead

Alexander, John J.	Lemmon, Murney
Alexander, Robert	Mackenzie, David
Allt, John S.	Miller, Frederick M.
Ayrhart, Charles	Mitts, J. F.
Blair, John	Mitts, Alton
Benson, Fred	Moore, Edward
Badgley, John	MacTavish, Roswell M.
Bassett, Lorne B.	McCarey, William
Bird, George	McGhee, Marshall
Brady, James R.	Newland, Richard H.
Broadworth, Malcolm P.	Nickle, Leslie W.
Broadworth, Carl Mc.	Nickle, Robert J.
Broadworth, Ernest M.	Parks, Chas.
Broad, Thos. C.	Payette, Henry
Bronson, John A.	Phillips, Herb
Brown, John	Reid, Stanley
Burns, Lawrence	Roberts, William
Burns, Edward	Rodgers, Phillip A.
Carmen, Leonard.	Rose, Herbert R.
Cartwright, Joseph	Sager, George
Crampy, Joseph	Sample, Wellington
Demarsh, Alexander	Sandford, James W.
Donaldson, Charles H.	Smith, Harold
Doughty, J. Carl	Speck, Cameron
Feeney, John C.	Storing, Francis N.
Genereaux, Frank	Taylor, William J.
Glover, Winifred A.	Taylor, Harry
Gordon, A. Edward	Tumelty, Earl
Harris, Harold B.	Tufts, Arthur Z.
Holland, George	Vincent, William
Kellar, Bruce	Watson, Charles R.
Kellar, James H.	Weese, Milton
Kellar, Bert	West, Edward J.
Kent, George	West, Arthur
Ketcheson, Ross	West, Roland
Kinloch, Frank	Wiles, Chas.
Laird, John	Wilkinson, William J.

FEVER OF KING INCREASES; LUNG CONGESTION IMPROVES

His Majesty Is Reported To Have Had a Disturbed Day On Sunday.

STRENGTH MAINTAINED.

Last Bulletin Said King George Passed a Good Night.

LONDON, Nov. 26. — (Canadian Press.)—Buckingham Palace officials said at 3 a.m. that King George was passing a good night. At midnight it had been said that he was resting more comfortably than earlier in the evening when he was still suffering from the high fever which had disturbed him during the day.

The Daily Mail reports somewhat obscurely, "There is in the King's case a lurking microbe which may possibly become active and until it is routed the case cannot be said to be without danger."

The newspaper adds that the cheerfulness of King George is considered by his physicians to be an asset toward his recovery and to foster it he is allowed, at his own request, to receive visits from certain friends. He prefers talking to reading. He is proving an excellent patient and shows no anxiety but treats lightly of his illness. His only complaint is that he is confined to bed.

Although latest bulletins on the condition of King George, who has been suffering from a lung ailment, are encouraging, it is obvious, even to a layman that His Majesty's illness will render him totally unable to pursue his usual daily round for some time. It is almost inevitable, therefore, that the Royal family's ordinary plans for Christmas will have to undergo alterations

Usually Go To Sandringham.

Since their married life began, King George and Queen Mary have spent almost every Christmas at Sandringham. As the Prince and Princess of Wales, during the reign of King Edvard VII and during the widowhood of Queen Alexander, they occupied York Cottage—cottage is a modest term for such a dwelling, although the house is quite unpretentious. After the death of Queen Alexandra King George and Queen Mary moved into Sandringham House which was the personal property of King Edward bequeathed first to Queen Alexandra and later to King George.

As far as possible, Christmas at Sandringham with the royal family has been as much a family re-union as with a Britisher more lowly placed, but it was always the grotesque invention among certain light-hearted journalists to depict Sandringham at Yuletide as a sort of glorified "Dingley Dell."

Christmas for many older royalties brings many sad memories. His Majesty's elder brother, the Duke of Clarence, was in the grip of an illness one Christmas, which later caused his death and hence altered the whole life of King George. Queen Victoria, unknown to the general public, was sinking slowly toward death another Chrismas and it was during the Christmas season following the close of the war that King George's youngest son, Prince Charles, who was 13 years of age, passed into a condition which ended in his death

(Turn to page 3 please.)

Automobile Strikes Colt; Both Hind Legs Are Broken

(Examiner Correspondence.)

BAILIEBORO, Nov 26.—While James and Harry Campbell were bringing a number of excellent colts from a ranch on Friday afternoon, a car travelling at a fast rate of speed along the provincial highway hit one of the colts, breaking both of its hind legs. Mr Campbell was forced to shoot the animal.

The loss sustained was quite a heavy one as the colt was a very valuable animal. The car was also considerably damaged.

THREE ACTIONS OVER ONE CALF

Judge Huycke Delivers $55.00 Judgment in Favor of Plaintiff.

MANY WITNESSES

Three law suits over one calf was the record of the case in Port Hope of Harvey Wallace against Thomas McMillan, tool maker, in the Canadian General Electric Company, of Peterborough.

The plaintiff, Harvey Wallace, is a farmer, who lives near Welcome, and he sued Thomas McMillan for $55.00, the price of a calf which was killed on the Provincial Highway, near Welcome, one night last summer, when Mr. McMillan was bringing All Saints' baseball team from, Toronto.

Some time ago Traffic Officer Halleck laid a charge against Mr. Wallace for permitting his cattle to run at large upon the Provincial Highway, and Mr. Wallace was fined, but he appealed from his conviction, and failed in the appeal.

Jury Present

However, on Friday, the action he brought against Mr. McMillan, for damages for killing his calf, was sustained by a jury, with His Honor Judge Huycke sitting, and the jury found that Mr. McMillan was negligent, and was assessed damages at $55.00, and Judge Huycke gave judgment for $55.00, and costs of the action. The case lasted nearly all afternoon, and a large number of witnesses were examined as to the condition of the gates through which it was thought the cattle had escaped upon the highway. An action is pending by Mr. McMillan against Mr. Wallace for damages, as the automobile of Mr. McMillan was completely wrecked in the accident.

J. F. Strickland, of Peterborough, appeared for Mr. McMillan, and Hon. G. N. Gordon, K.C., appeared for Mr. Harvey Wallace.

DEMAND SMALL FOR POTATOES

Manvers' Farmers Have Shipped Very Few Cars This Fall.

PRICE IS LOW

(Examiner Correspondence).

PONTYPOOL, Nov. 26.—W. H. Hooper shipped a carload of potatoes from this district on Thursday. Fewer cars have been shipped from this locality than for many years. The variety and quality of the Manvers potatoes is well known and hard to be equalled, but a poor demand has existed this fall. The price has been low and few farmers have received much profit from their tubers. This failure, accompanied by just a fair grain crop, has made times harder than usual and unless some farmers receive a higher compensation for their labors, the acreage of potatoes will be much less in the future.

To Hold Basket Social.

The Young Canada Club, Carscadden School, intend holding a basket social and concert in the Schoolhouse on Friday, November 30, at 8 o'clock.

Personals.

Mrs. W. L. Rayfield and children are spending a week's holiday with the former's mother, Mrs. Charles Hickling, of Toronto. While there they will visit the Royal Winter Fair.

Messrs. Albert McMahon and Bert Richardson returned home from deer hunting and report just a fair year for hunting. There were nine hunters in their group, but they only secured four deer.

Mr. James Mitchell and son, of Ballyduff, intend holding an auction sale in November 30, when they will dispose of a large number of well-bred stock and a good line of farm implements.

To Hold Bazaar.

The Ladies' Aid intend holding their annual bazaar on Wednesday, December 12, with a larger display of articles for sale than ever before. It is expected that a play will be held in the evening.

THE WEATHER

TORONTO, Nov. 26.—Pressure is high over the Central States and Great Lakes and low in the Maritime Provinces. The weather has been mild and showery in Nova Scotia, and local snowflurries have occurred in Ontario, with northerly winds and a change to colder. In the West it has been fair with higher temperatures.

Northern Ontario—Westerly winds; fair; stationary or a little higher temperature.

Maritimes—Strong northerly and north-westerly winds or moderate gales; partly cloudy and colder; snowflurries.

Lake Superior—Fresh south-westerly winds; partly cloudy and milder.

Western Provinces — Moderate winds; fair; stationary or lower temperature.

Sir Austen Chamberlain Impressed With Canada

LIVERPOOL, Nov. 26 (Canadian Press Cable).—Interviewed upon his arrival at Liverpool Sir Austen Chamberlain said that he had been very much impressed, not only with the progress which Canada had made—and which he had anticipated—but by the almost limitless possibilities in front of the Dominion when she has capital, people and time to develop her resources.

NEW SKATING RINK PLANNED BY CLUB

Rosseath Citizens Will Use Agriculture Building at Fair Grounds.

(Examiner Correspondence).

ROSENEATH, Nov. 26. — S. A. Tucker and others have completed the work in building two cisterns in connection with the new agricultural building. A cistern at each end of the 110-foot building, they are 10 feet deep, 6 feet square and cased with a 5-inch cement wall. The tops are covered with cement, reinforced with iron. The capacity of the cistern is 80 barrels of water. The Athletic Club is planning on using the water in flooding the grounds of the hall for a skating rink, and has everything in readiness to flood with the first heavy frost. For several years a skating rink has been started but never materialized. This year is more promising and everybody is enthusiastic to make it a success.

USES PLEASANT WAY TO END STUFFY COLD

Many Here Who Try Hospital Method in Own Homes Get Almost Instant Relief.

Instead of enduring the needless misery and pneumonia risk which often results from neglecting colds, numbers of Peterborough people are getting rid of head and chest colds in a few hours by a hospital method which doctors are now recommending for home use.

The pleasant experience of C. H. Perry is typical. For three days the different remedies he used failed to check a cold which began in his head. Then he consulted his doctor who advised double strength doses of Ayer's Cherry Pectoral — a medication of wild cherry, terpin-hydrate, etc., which is used even in extreme hospital cases.

Relief began almost instantly, the doctor reports. By night congestion was clearing up rapidly and the "feverish," "achy" feeling was gone. He continued the treatment as his doctor directed and in a day or so the cold was entirely gone.

Note: Other cases reported daily—all certified by attending physicians.

This hospital certified medicine quickly penetrates and heals inflamed linings of the air passages. Absorbed by the system it helps get rid of congestion, reduces fever and drives out the cold from the nose passages, throat and chest.

Just a few pleasant spoonfuls of Ayer's Cherry Pectoral now and you, too, will feel like a different person tomorrow. At all druggists—50c and twice as much in $1.00 bottles.

AYER'S Cherry Pectoral FOR COLDS—COUGHS HOSPITAL TESTED

INSURE FRENCH

PARIS, Nov. 6.—Every man and woman in France working for less than $700 yearly will be insured against sickness, old age and death, as well as premature incapacitation, under a new law that provide the workers will pay half the premium, or 10 per cent of the salary and the employers the other half.

If sodium nitrate is applied to wheat at the time of heading, the protein content of the grain is increased.

In the desert ranges of the West, sheepmen sometimes cover snowdrifts with straw to delay melting and furnish water foe a longer period.

RADIO HELPS WEDDING

MANCHESTER, Mass., Nov. 26.—What next will radio do? When W. C. Paulton and Annie Dennett were married here recently, the wedding music was played by Mr. E. Schelling in Switzerland and relayed by wireless from London.

Nebraska has 1,200 natural lakes.

Recent experiments indicate that the chemical element manganese is essential in the manufacture of green color in plants.

During 1927 the manufactured value of dairy products in California was $153,885,760.

Modern Lighting
Demands Inside Frosted Lamps

Light up the Edison Mazda way and obtain soft, glare-proof light that adds warmth and beauty to your home. L-108

EDISON MAZDA
INSIDE FROSTED
LAMPS
A CANADIAN GENERAL ELECTRIC PRODUCT

We Sell and Recommend Edison Mazda Lamps.
Peterboro Hardware Co.
368 GEORGE STREET - - 'PHONE 74

We Sell Edison Mazda Lamps—All Sizes.
Grant & Thorpe
418 GEORGE STREET - - 'PHONE 798

She "CLOCKS" the Telephone

THIS YOUNG LADY'S JOB is to "clock" the telephone service. She sits there with her decimeter stop watch and measures to tenths of a second the time taken to complete a call. Other "clockers" record the errors made, the speed with which "trouble" is repaired, all the items of telephone efficiency.

If speed and efficiency are not constantly on the climb these are the people who know it first and then there is a grand hunt to find out what's gone wrong.

It is a good game. It gets results. That is why your telephone serves you better this year than it did last year, and next year will serve you better than now. That is why it has contributed its share to Canadian progress.

FOR EXAMPLE, seven years ago the average interval from the time you lifted your telephone receiver until the operator answered was 5.1 seconds. Today the clocker finds the interval cut to 3.7 seconds. Tomorrow it will be still less.

Seven years ago there were 95 slow calls in every 1,000—a slow call being one in which the operator takes ten seconds or more to answer. Today there are only 33 in every thousand.

The number of errors of all kinds has been reduced from 40 in every 1,000 calls to 16, which is over ninety-eight per cent perfect.

FIVE YEARS AGO you ran 27 chances in every 1,000 calls of getting the wrong number. That is down now to 13 chances in 1,000, or nearly 99 times out of the 100 right.

There are only two chances in a thousand now that you will be cut off. There were five chances in a thousand, five years ago.

There used to be eight times in a thousand calls when you would break in on somebody else's conversation. Now there are only two such double connections per thousand.

THERE ARE "CLOCKERS" at work in other directions too and here are some of the things they have recorded.

The time taken to repair "trouble" on a line now has been cut to one-third of the time taken five years ago.

The time taken to install a new telephone used to be three hours and forty-five minutes. It has been cut now to one hour and forty-five minutes. That means something in hours saved, with 139,000 telephones installed in Ontario and Quebec this year.

PRETTY GOOD results. But the clocker isn't satisfied. Nobody in the telephone business is ever satisfied with today's mark. The system tomorrow must always be better to keep pace with the Canada of tomorrow.

Published by The Bell Telephone Company of Canada to tell you something about the telephone business and the people in it. 107

The Vitality Food for Snappy Weather

SHREDDED WHEAT

High in proteins, vitamins and bran to keep up your energy and zest. Try it with hot milk on cool mornings.

For dinner, the whole wheat wafer, TRISCUIT

Made by The Canadian Shredded Wheat Co., Ltd.

ATHLETIC CLUB HAS ENJOYABLE SOCIAL EVENING

Employees of Canada Cement Company Meet in Lakefield Memorial Hall.

MANY IN COSTUME

Euchre Prizes Won by Mrs. William Watson and John Carlton.

(Examiner Correspondence)

LAKEFIELD, Nov 26.—The social and athletic club, organized recently at the Lakefield plant of Canada Cement Company, held its first social function in the Memorial Hall on Thursday night last. The hall was very prettily decorated with flags and streamers and festoons of rainbow-hued crepe paper which transformed the rather bare auditorium into a very attractive ball room. Card tables were set out on the stage and serveral tables of progressive euchre were played. The idea of having card tables on the platform so that the card players could look on at the dancing has never been managed with success till the Canada Cement Company did it on Thursday night. Music for the round dancing was provided by Ferdy Mowry and His Collegians of Peterborough and for the square dancing by Messrs. Ira Lennox and Thomas Sullivan, Jr., of Lakefield.

Girls in Costume

Pretty girls in costume were the rule and not the exception and the gaily hued frocks of every conceivable shade made a veritable kaleidoscope of color. There was no stiffness or lack of enthusiasm, for the dancing as the first notes of the music brought a large number to the floor at once. In the square dancing there was equal enthusiasm and never during the entire evening was any lack of respect to the hosts shown by over-exuberant behaviour or undue noise.

G. J. Elmsley, R. L. Mason and Keith Wannamaker were the committee in charge of the general arrangements and deserved great credit for the success of their efforts. They spared no trouble to make the affair a success tand they were rewarded by the enjoyment of the crowd and the smooth way in which every detail was run off.

In Charge of Cards

H. G. Armstrong and J. R. Hill were in charge of the card tables and managed splendidly. E. N. Pearson and T. A. Simpson were in charge of the tickets and, reckoning the habits of Lakefield people for arriving late at a dance, they remained faithfully on duty till after eleven o'clock. Co-operation was evident everywhere and the success was due in a large measure to the co-operation of all the committees in preparation and in the actually carrying out of the evenings program.

The refreshment committee, like all the others, was a competent one and a bountiful supper was served about 11.30.

During the supper intermission, E. W. Bailey, superintendent of the plant, presented the prizes for cards and the lucky number dance. The first prize for euchre, which was a handsome serving tray was won by Mrs. William Watson, Jr., and the men's prize, a smoking het, was won by John Charlton. Mrs. H. J. Brown won the ladie's consolation prize, a box of dainty handkerchiefs and John Young won the thermos flask, which was the gentleman's consolation prize.

A large box of Laura Secord chocolates and a box of 50 cigarettes were given respectively to Miss Mary MacKenzie and Jack Gilson, who were the winners in the lucky number dance. During the latter part of the evening serveral other novelty dances were put on and tremendously enjoyed. The dancing continued till the "wee sma' hours" and at the end, tired young people wended their way homeward, after a happy evening and fervently hoping that the event will be repeated during the winter.

A.Y.P.A. Euchre

Twelve tables of euchre were played at the A.Y.P.A. card party on Thursday night.

Miss Winifred Payze and Mendell Smith were prize winners and Miss Hampton and Mr. Stenner won the consolation prizs.

HUNTER SHOOTS TWO RED FOXES

Many Are Reported to Have Been Seen in Warsaw District.

PLANS CONCERT

(Examiner Correspondence)

WARSAW, Nov. 26.—Fred Parcells shot two fine red foxes on Tuesday, one in the morning near James Moore's swamp, and the other in the afternoon near Thomas Miller's farm. Several men have been out hunting every day all week, and many foxes are reported to have been seen.

Executive Meets

The United Sunday School Executive met in the basement on Tuesday evening and decided to hold the annual Sunday School entertainment for the children on the Thursday after Christmas evening.

Bring Cattle Home

On Tuesday the snow remained on the ground all day. Because of the cold weather, farmers are bringing their cattle from the ranches, to their winter quarters. Some herds managed to get out and wander in a homeward direction, with the result that some who did not know their way home are lost. Threshings have kept the farmers from going for their cattle earlier.

Personals

Mr. and Mrs. Charles Foster and family moved to Peterborough on Tuesday. They have bought property there.

Mr. and Mrs. George Lonsberry have bought Mr. Foster's cottage and are moving into it this week.

Mr. and Mrs. David Miller, Miss Valetta Drain and J. A. Crowe left for Toronto on Friday. Mrs. Miller and Miss Drain will attend the Women's Institute convention, beginning on Tuesday. Mr. Crowe and Mr. Miller will visit the Royal Winter Fair.

Mr. and Mrs. A. F. Choate motored to Toronto to spend a week.

SEVENTY-FIVE NAMES OF HER GLORIOUS DEAD CARVED ON MEMORIAL

(Continued from Page 1)

the nations fifteen years ago. He believed that the war was caused partly through fear and partly through ignorance of facts. When the war broke out and Germany invaded Belgium and the Channel ports, Britain was forced to take a hand in order to protect her own shores. Much credit was due Sir Sam Hughes for the capable way he had mustered the first 33,000, the first Canadian contingent and sent them overseas in such a short time. He recalled how the Canadians had acquitted themselves gallantly in such engagements as the second battle of Ypres, Festubert, Gavinchy, the Somme, Hill 70, Passchendaele, Vimy Ridge, and particularly during the last hundred days of the war. There were also a series of minor engagements fought during the months of winter trench warfare that had made the name of Canada famous the world over. He hoped that the honor and respect which the memorial showed to these men, who would never return, would serve as an inspiration to the younger generation as they passed it each day on their way to and from school, and that it would serve to unite them into one body under one flag, the Union Jack.

Hon. J. R. Cooke Ill.

The Hon. J. R. Cooke, M.P.P., who was to have spoken, was ill in his bed and not able to attend the ceremony. Captain, the Rev. Father J. V. Meagher, was the next to address the throng. He expressed his thanks to the committee for having afforded him the privilege of speaking at the ceremony. He had been a chaplain overseas, but had not been serving in the forward areas, he claimed. He put himself down more as a spectator than a participator. But the deeds of the men who fought and those who died, did not require words from him to sing their praises. They were written in the pages of history for all men to read. But while Father Meagher paid tribute to the dead, he also pleaded for the rights of the living returned men. He thought they should be done honour as well.

Lieut.-Col. H. J. Smith, Trenton, recalled the harrowing ordeal of the parting of loved ones when the troops were leaving for overseas. The women had been brave, and had sent the boys away with smiles that hid the anxious hearts that were breaking lest their loved ones should never return. Then had followed the days, weeks, months and in some cases, years of anxious waiting, when those at home did not know what minute would bring a curt but polite message from the war department saying that something had befallen a kinsman, wounded, prisoner, dead, or killed in action. Colonel Smith also pleaded for consideration and honor for the men who had come back. They, too, had fought in these same battles. Monuments, he said, were never erected to men "simply because he was a millionaire." They were erected to men who had done something that their fellowmen might live better. The men whose names were on the memorial, had given all in response to the call for men. They would not be slaves to any man. But the fight which they had carried out, was not yet finished. There was war to be waged against lawlessness, intolerance and the vices of the present modern times. It was the duty of the living to continue to combat these conditions in respect to the dead.

The Rev. A. E. Stewart, who had been a clergyman in Madoc from 1914 till 1928, recalled the events of the village during that period. "Idle Fancy" an overture by the band, preceded the address of Dr. A. T. Embury, M.P.

Dr. Embury recalled the purpose of the meeting, to do honor to the war dead of Madoc and vicinity. He thought it fitting that officials of both church and state should be present to give addresses. Canada he said, was blessed with a responsible government, responsible to the people and which was, in reality, the voice of the people. This was not the case in Germany. There, momentous questions were left to the decision of a few high officials. This did not tend, he thought, toward patriotism. But in Canada there were none more patriotic than the people of Hastings county and the village of Madoc.

Receives Applause.

That the Rev. Hall had enjoyed much popularity with both soldiers and civilians was attested by the burst of spontaneous applause which greeted his impromptu appearance on the platform. He said he had been warned by some of the boys to "make it short", and he would do so. He had not been in Madoc when the troops went overseas, but had been there to welcome them back. He was pleased to recall the receptions tendered the men as they returned to their native village and also the spontaneous response which had been manifest at the first armistice service when the news of the signing of the agreement was officially received. Now, he claimed, it was the duty of each and every person present to ask themselves what they were doing to bring about universal peace.

W. E. Tummon, M.P., congratulated those responsible for the fine memorial which had been unveiled. He was able, he said, to recall to his memory, practically every man whose name appeared on the stone. It was just ten years since the cease-fire order had been given and the fighting ceased, he said. And there were still many things to keep the memory of that day clear in our minds.

There were many duties for the present generation. No war drums or cannons had ever sounded in the village of Madoc, he said. But it must not be allowed to pass into the dim forgetfulness of the past that 50,000 Canadian dead were buried in the fields of France, in plots that had been dedicated to Canada. Maple trees had been shipped from this country in the hope that they would grow in the foreign soil and that the Canadians would sleep the better in the shade of the trees that they loved so well at home.

The Rev. G. W. Rivers, Madoc United Church, spoke briefly. The next number was an overture by the band, "Zenith." The Rev. MacTavish also spoke.

Honors Captain Broad.

Major B. C. Donnan said he brought good news. He was the last speaker and had been warned by his comrades to be brief. He paid high tribute to the Canadian dead and particularly to those from the village of Madoc. But he wished also to honor the name of a man from the village of Madoc who had enlisted as a private soldier in 1914 and returned as a commissioned officer. There was a burst of applause as the speaker asked permission of the chair to name the officer. Captain Broad of Madoc was the officer named. He was called to the platform but was not present at the moment.

"Abide With Me," the benediction by the Rev. W. G. Lansbury and the National Anthem closed the ceremony.

Place Wreaths.

Before going to the Armouries for the service, there were thirteen wreaths placed on the memorial. These were from St. John's Church; Sacred Heart Church; The Moira Chapter, I.O.D.E., Madoc; The High School; Trinity United Church; The War Veterans; the Chairman of the Memorial Committee; St. Peter's Presbyterian Church; the Village of Madoc; the Ladies' Auxiliary of the Belleville Branch of the Canadian Legion; Given and Son of Belleville; W.C.T.U.; Mrs. George Harris. The wreath placed by Mrs. Harris was to the memory of her son, Harold B. Harris, whose name is one inscribed on the memorial.

CATARRH of head or throat is usually benefited by the vapors of—

VICKS VAPORUB

Over 21 Million Jars Used Yearly

CATTLE, GRAIN AND PRODUCE

STERLING EXCHANGE

MONTREAL, Que., Nov. 26.—(Canadian Press).—Sterling exchange rates were quoted here Saturday as follows:

Demand $4.83¾-¼.
Cables $4.84¼-5-16.

MONTREAL GRAIN AND PRODUCE

MONTREAL, Que., Nov. 26—(Canadian Press).—The demand from foreign buyers for grain here Saturday was quiet and little business transacted. The trade in cash grain in the domestic market was also inactive but values were steady.

Prices for all grades of spring and winter wheat flour were well maintained under a good demand.

The inquiry for all lines of millfeed continued active and the undertone to the market was firm. The tone of the market for standard grades of rolled oats was steady with a moderate trade passing.

A moderate amount of business was worked in butter and values were unchanged. Receipts Saturday were 933 packages.

The export and local trade in cheese showed a slight improvement and a fair volume of business was done at steady prices. Receipts were 3,170 boxes.

The trade in fresh and storage eggs continued active and prices for all grades were firmly maintained. Receipts were 2,410 cases.

Further weakness developed in the potato market and prices suffered a further recession. New Brunswick Green Mountains sold at 50 to 55c per bag of 90 lbs., in bulk, and Prince Edward Island cobblers sold at 70c per 90-lb. bag, in bulk, and Green Mountains sold at 80c. The market for beans was steady under a moderate demand. Imported beans sold at $5.25 per bushel, and Canadian grades at $4.85 to $4.90 per bushel, ex-store.

Montreal Quotations

Oats, Canadian Western, No. 2, 76c.
Oats, Canadian Western, No. 3, 70c.
Oats, extra No. 1 feed, 67c.
Flour, Manitoba spring wheat patents, firsts, $7.40.
Flour, Manitoba spring wheat patents, seconds, $6.80.
Flour, Manitoba spring wheat patents, strong bakers, $6.40.
Flour, winter patents, choice, $6.10.
Rolled oats, bag 90 pounds, $3.65.
Bran, $35.25.
Shorts, $37.25.
Middlings, $45.25.
Hay, No. 2 per ton, car lots $15.50 to $16.00.
Cheese, Westerns 20-20¼.
Cheese, Easterns, 20c-20¼c.
Butter, No. 1, pasteurized, 39¾c-40¼c.
Eggs, storage extras, 45c.
Eggs, storage firsts, 41c.
Eggs, Storage seconds 36-37c.
Eggs, fresh extras, 65c to 70c.
Eggs, fresh firsts, 60c.

CHICAGO GRAIN.

CHICAGO, Ills., Nov. 26.—(Canadian Press).—Corn prices headed downgrade fast Saturday, and in the end carried other grain along. Action of the corn market was largely a result of efforts to anticipate the bearish effects of an expected larger movement of the corn crop next week. Closing quotations of corn were heavy 1¼c to 1⅝c a bushel net lower. The finish in wheat was unsettled, ¼c to ¾ and ⅞c down, oats ¼ to ½c off, and provisions unchanged to a setback of 12c.

With the official forecast pointing to generally auspicious conditions all of next week for the movement of the corn crop, traders flocked to the selling side of the corn market Saturday, and prices began to drop as soon as business opened. Some moisture was indicated by the forecast, but the outlook as a whole was construed as decidedly favorable for enlargements of recepits of corn at terminal centers, notwithstanding that Saturday's country offerings of corn to arrived lacked volume.

Colder temperatures as well as clear skies appeared likely to form the rule in the corn belt, and these conditions were relied upon by speculative sellers as sufficient to enable farmers to get into the fields on a greater scale to gather the new corn crop. Meanwhile, much notice was also taken of reports from western states implying that cattle feeding this winter in the region referred to will be on considerably reduced scale. Under such circumstances, closing prices for the day in the corn market were at almost the bottom level reached, with many holders of future deliveries letting go and commission houses buying inadequate to support the market.

Wheat and oats worked lower; largely in sympathy with corn weakness, although at first wheat showed an upward trend on account of an unexpected upturn in quotations at Liverpool. Wheat crop advices from Argentina, however, were a little more favorable, with rain looked for in drought sections to the south and weather in the harvest region fine.

Provisions were somewhat easier on account of scattered selling.

FEVER OF KING

(Continued from Page 1)

three weeks later, Prince John had been afflicted since his birth and the fact that his affliction was hopeless, had never been concealed.

Will Not Go On a Cruise.

It has been announced that if King George recovers his health he will not undertake another Mediterranean cruise. Whether he will go to Sandringham will depend of course, largely upon the rapidity of his recovery and the advice of his physicians.

Norfolk weather is not particularly inviting at this season of the year. The atmosphere is usually damp, the country being low-lying. It would not be surprising if the doctors order His Majesty to some place like Brighton. King Edward, some years before his last illness, was ordered to Brighton when suffering lung trouble and returned home much improved. The only difficulty in sending so august a personage to Brighton, lies in the difficulty in restraining the curiosity of other visitors to the resort. When King Edward took a course, in what Thackeray in a memorable passage called "Doctor Brighton," the local authorities checked undue congestion in the streets about his residence by diligently painting every seat and railing within the immediate neighborhood. This was done daily.

DISTRICT MARKETS

AT KEENE.

KEENE, Nov. 26.—Following are the week-end retail market prices:

Beef, sirloin, 35c; round, 35c, roast, 30c stew, 25c. Veal, 35c Pork, 35c. Lamb, 35c. Breakfast bacon, 40c. Butter, creamery, 48c; dairy 43c. Eggs fresh, 48c. Chickens 25c, stewing fowl, 20c. Potatoes 20c a peck; $1.15 a bag.

Livestock and grain prices are:—Hogs, live, thick smooth, $8.75 cwt.; seelct graded, $9 a cwt.; dressed, head on, $11 a cwt.; head off, $13 a cwt.

Oats, 60c a bushel; wheat $1.05 a bushel; barley, 75c a bushel. Hay, $10 a ton.

AT HAVELOCK.

HAVELOCK, Oct. 26.—Following are the week-end retail market prices:

Beef, sirloin, 30c; round, 25c; roast 20-25c; stew, 18c. Veal, 20-30c. Pork, 25c. Lamb, 20-30c. Breakfast bacon, 43-45c. Butter, creamery, 45c; dairy, 40c. Eggs, fresh, 43c; storage, 48c. Chickens, 30c. Ducks, 30c. Potatoes, 25c a peck; $1.25 a bag.

Livestock and grain prices are — Cattles selects 9-10c a pound; common butchers, 7-8c. Hogs, live, thick, smooth $9 cwt.; select graded, $9.50 cwt.; dressed, head on, $13.00 cwt.; head off, $13.50 cwt.; calves, 11-12c a pound; lambs, 9-10c a pound.

Oats, 65c a bushel; wheat, $1.25 a bushel; barley, 80c a bushel. Hay, $10 a ton. Rye, $1.10 a bushel.

AT LAKEFIELD.

LAKEFIELD, Nov. 26.—Following are the week-end retail market prices:

Beef, sirloin, 35c; round, 30c; roast, 25-35c; stew, 20-23c. Veal, 35c. Pork, 28c. Lamb, 40c. Breakfast bacon, 40-56c. Butter, creamery, 47c; dairy, 40c. Eggs, fresh, very scarce; storage, 48c. Chickens, 35c; stewing fowl, 28c. Potatoes, 25c a peck; $1.25 a bag.

Grains prices are:—Oats, 65c a bushel; wheat, $1.35 a bushel; barley, $1.00 a bushel. Hay, $20.00 a ton.

Spring wheat, $1.35 a bushel Buckwheat, $1.00 a bushel.

AT WARKWORTH.

WARKWORTH, Nov. 26.—Following are the week-end retail market prices:

Beef, sirloin, 25c; round, 23c; roast, 20c; stew, 15c. Veal, 20-25c. Lamb 25c. Breakfast bacon, 35c. Butter, creamery, 50c; dairy, 45c. Eggs, fresh, 55c. Chickens, 28c; stewing fowl, 25c. Potatoes, 30c a peck, $1 a bag.

Livestock and grain prices are:—Common butchers, 7c. Hogs, live, thick, smooth, $9 cwt.; select graded, $9.25 cwt.; dressed, head on, $13 a cwt.; head off, $14 cwt.

Oats, 55c a bushel; wheat $1.15 a bushel; barley, 80c a bushel.

ENNISMORE

ENNISMORE, Nov. 26.—Following are the week-end retail market prices

Eggs, fresh, 50c; Shickens, 35c. Potatoes, $1.25 a bag.

Livestock and grain prices are:—Cattle, selects, 8 to 9c a pound; common butchers, 6 to 8c. Hogs, live, thick smooth, $9.25 cwt.; select graded, $9.75 cwt.; dressed, head on, $15 cwt.; head off, $16 cwt.

Oats, 55c a bushel; good wheat, $1.20 a bushel; barley, 75c a bushel. Hay $12 a ton. Buckwheat, 70c a bushel.

WARSAW

WARSAW, Nov. 26—Following are the week-end retail market prices:

Beef, sirloin, 30c; round, 25c; roast 25c; stew, 15c. Pork 25-30c. Breakfast bacon, 40c. Butter, creamery, 48c; dairy, 38c. Eggs, fresh, 47c; Chickens, 18-20c. Eggs, fresh, 15c. Potatoes, 85c to $1.00 a bag.

Oats, 55c a bushel; wheat, $1.15-$1.20 a bushel; barley, 75c a bushel.

AT MARMORA.

MARMORA, Nov. 26.—Following are the week-end retail market prices:

Beef, sirloin, 35c; round, 30c; roast, 22c, 25c, 28c; stew, 18c; pork, 22c, 25c; lamb, 20c, 25c, 30c, 35c; breakfast bacon, 40c, 45c, 50c; butter, creamery, 50c; dairy, 40c; eggs, fresh, 55c; storage, 50c; chickens, 30c; stewing fowl, 25c; potatoes, 25c peck; $1.25 bag.

Oats, 75c bushel; wheat, $1 bushel; barley, 85c bushel; hay, $10 ton.

AT CAMPBELLFORD.

CAMPBELLFORD, Nov. 26.—Following are the week-end retail market prices:

Beef, sirloin, 27c; round, 23c; roast, 15c-25c; stew, 13c; veal, 28c; pork 20c-25c; lamb, 30c-40c; breakfast bacon, 35c; butter, creamery, 49c; dairy, 48c; eggs, fresh, 50c; storage (No. 1), 48c; chickens, 25c; stewing fowl, 20c; potatoes, 25c peck; $1.15 bag.

Live stock and grain prices are:—Cattle, selects, 7c lb.; common butchers, 5c; hogs, live, thick smooth $9.00 cwt.; select graded, $8.50 cwt.

Oats, 60c bushel; wheat $1 a bushel; barley 80c bushel; hay, $12 ton; buckwheat, 75c bushel; rye, $1 bushel; bran, $1.90 cwt.; shorts, $2 cwt.; pea-meal bacon, 40c lb.; whey butter, 43c lb.

AT STIRLING.

STIRLING, Nov. 26.—Following are the week-end retail market prices:

Beef, sirloin, 25c; round, 23c; roast, 20c; stew, 18c; veal, 25c; pork, 22c; lamb, 30c; breakfast bacon, 30c; butter, creamery, 48c; dairy, 45c; eggs, fresh, 50c; chickens, 25c; stewing fowl, 20c; potatoes 25c peck; $1.00 bag.

Live stock and grain prices are:—Cattle, selects, 8c lb.; common butchers, 6c; hogs, live, thick smooth, $9.25 cwt.; dressed, head on, $15 cwt; head off, $16 cwt.

Oats, 70c bushel; wheat, $1.50 bush.; barley, $1 bushel; hay, $10 ton.

AT HASTINGS.

HASTINGS, Nov. 26.—Following are the week-end retail market prices:

Beef, sirloin, 30c; round, 25c; roast, 18c-28c; stew, 15c-17c; veal, 30c; pork 20c-23c; lamb, 30c-40c; breakfast bacon, 35c; butter, creamery, 47c; dairy, 42c; eggs, fresh, 50c; chickens, 25c-28c; stewing fowl, 20c; potatoes, 25c peck; $1.10 bag.

Live stock and grain prices are:—Hogs, dressed, head on, $14 cwt.; head off, $15 cwt.

Oats, 50c-60c bushel; wheat $1-$1.15 bushel; barley, 75c bushel; hay, $10-$12 ton for timothy, $12-$14 for alfalfa hay; buckwheat, 75c-80c; rye, 90c-$1.

Butter has taken an upward turn of two cents a pound, after being stationary in price for four weeks or more.

AT MILLBROOK.

MILLBROOK, Nov. 26.—Following are the week-end retail market prices:

Beef, sirloin, 25c-27c; round, 22c-25c; roast, 18c-20c; stew, 15c-18c; veal 22c-25c; pork, 25c-28c; lamb, 30c-35c; breakfast bacon, 45c-50c; butter, creamery, 49c; dairy, 40c; eggs, fresh, 55c; chickens, 30c-35c; stewing fowl, 20c-25c; potatoes, 20c peck; $1.00 bag.

Live stock and grain prices are:—Cattle, selects, $9.50; common butchers, $8 to $8.50; hogs, live, thick smooth, $8.50 cwt.; select graded, $9.25 cwt.; dressed, head on, $14 cwt.; head off, $15 cwt.

Oats, 55c bushel; wheat, $1.05 bush.; barley, 60c-65c bushel; hay, $12 ton; spring wheat, 80c; peas, $1.25 to $1.40; rye, 90c to 95c; buckwheat, 65c to 70c.

AT TRENT RIVER

TRENT RIVER, Nov. 26.—Following are the week-end retail market prices:

Beef, sirloin, 30c; round, 25c; breakfast bacon, 40c; butter, creamery, 47c; dairy, 40c; eggs, fresh, 50c; chickens, 30c; potatoes, 25c a peck; $1.25 a bag.

Oats, 65c a bushel; wheat, $1.10 a bushel; hay, $10 a ton.

Buckwheat, 75 to 80 cents a bushel.

NEW SOCIETY IS FORMED AT CAVAN

"The Ugoigo Society" Name Chosen By Members at Meeting.

(Examiner Correspondence.)

CAVAN, November 24.—At a meeting of the newly formed society of Cavan church, held on Wednesday evening, in the basement of the church, the name "The Ugoigo Society" was chosen.

The meeting was in the name of a social evening, R. Sutton, the president, conducting a brief business session first. A motion was carried that the young people of Mark St. United church, Peterborough, be asked to give their play in Cavanville, under the auspices of the Ugoigo Society, about the middle of December.

Miss Segsworth was appointed organist for the society.

After this business was completed the meeting was turned over to the vice-president of the Social department, Eldred Snider. The rest of the evening was spent in playing group game and contests. A lunch, consisting of sandwiches, cake and coffee, was served by the Social committee. At this time the prizes were presented to the winners of the contests, Miss Segsworth and Ralph Staples. The society will meet next Wednesday evening in the church, when the main feature will be the missionary talk to be given by Rev. George Pringle, of the Marine Missions on the coast of British Columbia.

HEAD STUFFED UP with a cold? Use Parke's Nasaline, a healing ointment applied up the nostrils. It gives off antiseptic healing vapors that reach all the hard to get at places in the air passage, relieving the congestion. 25c per tube. Bond's Drug Store, George and Hunter streets.

The poet laureate of England holds his job for life and is not affected by change of government.

The Light and Power Companies of Canada

AMONG the great and useful industries of Canada are her Light and Power Companies, operating in all places where man has advanced far enough to utilize modern conveniences.

Power generated at the falls is of no use to the ultimate consumer until it has been relayed to transforming stations and distributed in such a manner as to be usable by factory or home in any quantity desired; enough to run a loom, or heat a curling iron.

In spite of the great sums spent on this equipment, the cost to the individual is insignificant compared to the service performed, for the presence in the house of the electric wire means not only light but also the ability to use all modern electrical equipment.

From Halifax to Vancouver, our Light and Power companies are operating day and night for the benefit of the public.

The Northern Electric Company wishes to pay tribute to the tireless and unremitting efforts of our great utility companies to aid and encourage better living conditions throughout the Dominion.

INFORMATION

Hydro-Electric development in Canada represents a total investment estimate at over $875,000,000, while her water-power development approximates 5,000,000 h.p., which represents only 11% of the total hydro-electric resources of Canada

This is Number Three of a series of advertisements dealing with Canada's leading industries.

Northern Electric COMPANY LIMITED

Equipment for Transmitting Power and Sound

131 SIMCOE STREET TORONTO, ONTARIO

243

The Examiner

PHONES—Editorial 1601. Business Office 1600. Private Branch Exchange to all Departments.

The Examiner is a member of the Audit Bureau of Circulation.

The Daily Examiner, published every lawful evening by The Peterborough Examiner, Limited. Office, 419 George street. $6.00 per year delivered in city; out-of-town subscribers, by mail, $4.50 a year.

The Weekly Examiner published every Thursday. Subscription price, $1.50 a year.

U. S. REPRESENTATIVES

Special U. S. Representatives—W. H. Stockwell, 629 People's Gas Building, Chicago, Ill.

New York—Chas. F. Miller, 225 Fifth Avenue.

Advertising Rates on application.

H. M. GLOVER, Managing Director.

MONDAY, NOVEMBER 26, 1928

POETS AND PUBLICITY.

Wilson Macdonald, the Canadian poet, who calmly informed the Kiwanis Club here the other day that Peterborough had produced a greater poet than Longfellow in Isabella Vallancy Crawford, seems to have the knack of saying things that gain headlines in the newspapers.

Whether his remarks are designed for that purpose or by a fortunate coincidence just result that way, the publicity must be useful even for a poet.

In the ordinary course of events a struggling poet may write a lot of verse before he becomes front page copy, but Mr. Macdonald has stumbled upon a short-cut to publicity that keeps him in the public eye and should have a stimulating effect upon the sale of his verse.

When business in the poetry line is dull a tirade against the unfriendliness of Toronto or the discovery of a Peterborough poet who was greater than Longfellow does no harm.

But if Mr. Macdonald really wants to get Peterborough excited he should try telling us that we have produced a greater hockey player than Howie Morenz.

THE TRAFFIC SQUAD.

The Attorney-General has congratulated the Provincial Police, who were responsible for the bold capture of a trio of armed men accused of robbing a Toronto fur store, and Col. Price's commendation has been merited.

The constables acted quickly and courageously, and although carrying one revolver as opposed to an armament of two revolvers and a sawed-off shotgun, they succeeded in making the arrest.

The traffic squad also shared in the honors of the occasion as an inspector of that force first spotted the wanted men, followed them, and notifying the Provincial Police was responsible for their capture.

In fact, the part he played in the affair will attract attention again to the proposal that the traffic squad should be made part of the Provincial Police force and transferred from the control of the Highways Department.

There seems reason to believe that such a transfer would result in more effective work, not only in controlling traffic, but in the wider field of police work generally.

It is believed that this opinion is shared by many law-enforcement officials, and that before long the highway traffic officers will be Provincial constables under the direction of the heads of that force.

OUT OF POLITICS.

Sir Henry Drayton's ultimatum that employees of the Ontario Liquor Control Board must keep out of politics in the municipal, Provincial and Federal arenas, and must not only refrain from running for office but also from assisting in anybody else's campaign, has met with approval in Provincial newspapers.

The opinion seems to be general that the operations of the Control Board should be divorced from politics, and that such a condition could not be arrived at were employees allowed to interest themselves in political campaigns whether on behalf of themselves or of some other candidate.

While there may not be the same objection to participation in municipal affairs, and while there is no legal impediment to prevent Control Board employees from holding civic offices, Sir Henry is regarded as following sound principles in refusing to permit members of his staff to become involved in political entanglements.

There have already been charges made that there has been political interference with the enforcement of the Liquor Control Act, notably in Waterloo County, and the head of the Control Board is wise in deciding that so far as his branch is concerned he will not have to suffer the same experience as the Attorney-General, who has not yet succeeded in making a detailed reply to the serious charges uttered by an ex-member of the Provincial Police.

LINE UP BEHIND THEM.

The composition of the local committees named to deal with the work of organizing and carrying through to a successful culmination the Old Home Week project will inspire confidence and command support from Peterborough's citizens generally.

Their task is obviously not a light one; as a contribution to a community enterprise that they believe to be altogether worthy, they have consented to make the sacrifice of time and energy that a faithful discharge of their duties renders necessary, and for this spirit they deserve thanks.

And more than thanks, they deserve and should have loyal support from the people of the city and district.

Co-operation from organizations and individual citizens is essential to the success of Old Home Week; without enthusiastic assistance the committees are of themselves powerless to produce the results that are desired.

All doubt as to one important angle of the affair has been dispelled.

Enough has been heard from former residents of Peterborough to show that the first announcement of Old Home Week has been greeted with excited enthusiasm, and has produced offers of help from well-known old boys who are "for" the reunion and are eager to tell the world about it.

If here at home we can match their interest, Old Home Week can be already marked down as a red-letter occasion for Peterborough.

TRADE SITUATION IS GOOD.

The season of navigation now drawing to a close has recorded the largest movement of freight and passengers in the history of the country, bringing to transportation companies a marked degree of prosperity, says the November statement of the Bank of Montreal. Tonnage of ocean vessels arriving at the port of Montreal has been in excess of last year; inward cargoes have been larger and outward cargoes up to capacity of carriers. More grain than ever before has passed through the port, and passenger steamships have enjoyed steadily growing patronage by reason of excellence of accommodation and the increasing popularity of the St. Lawrence route. In little more than seven months there will have passed in and out of the port over 400,000,000 bushels of grain, or about 13,000,000 bushels in excess of 1927, this immense traffic stamping Montreal as much the largest grain-handling port in the world.

Some signs appear of a slowing down in industrial activity as is customary at this period, but the general level of production, distribution and consumption is high, especially in iron and steel, while such lessened output as has occurred in other industries is mainly seasonal. Manufacturers of automobiles and agricultural implements have had a busy year, and in the case of all industries it is to be remembered that comparison is made with 1927, a year of brisk, expanding and profitable business. Building construction goes on actively, with undimmed prospect of continuance; there has been a larger mining of coal and ores; considerable construction of railway branch lines; and railways have recently placed orders for substantial quantities of equipment. The pulp and paper industries have, indeed, faced a rather sharp decline in the price of newsprint in consequence of over-capacity, but the actual output of the mills exceeds that of any previous year and, with steady consumption persisting, is not likely to decrease in the aggregate. Hydro-power development grows continuously and the end is not yet. Production of steel ingots and direct steel castings in October was 106,987 long tons, an increase of 9 per cent. over September and of nearly 100 per cent. over October, 1927, while production of pig iron rose 3 per cent. in October and was more than double that of the corresponding month last year. As a whole the trade situation may be termed good.

UNSEEMLY TALK.

The action of the Imperial Merchants' Service guild in cabling instructions to their New York lawyers "to protect the good name" of the late Captain William J. Carey, master of the ill-fated Vestris, at the official wreck inquiry being conducted in New York City, comes as a refreshing incident in the chorus of vituperation and censure which is being raised against the dead mariner. So also does the plea of Rear Admiral D. W. Taylor that criticism be withheld until all the facts are available. The latter authority has had exceptional experience in the investigation of marine disasters, and gives it as his considered opinion that there is no evidence of criminal negligence. Yet that is exactly the charge which is being made with such persistence against the captain. One of the survivors, a Captain Sorenson, announces in public print that he is "thoroughly convinced" that the disaster was due to "the criminal neglect of her captain." It is only a personal opinion, after all, however emphatically it may be asserted. He proceeds: "I saw him in the last moment go down with his ship. He had refused to put on a life preserver. When he bobbed up to the surface after the ship had sunk he was quite alive, but he only trod water for a few moments and then let himself go under. He knew he was guilty. That is why he died rather than make an effort to keep on living." The unfortunate captain's sacrifice is capable of a far nobler interpretation than this, and one does not like to read prejudgments of this nature, stated in such positive terms. They savor of prejudice.

Whatever facts may be ultimately established regarding the conduct of the captain and crew, the eagerness with which this catastrophe has been seized upon and is being played up is a most regrettable development. It is easy to make allowances for the strong feelings of those who were aboard the vessel; but that much of the talk is an example of "hindsight being better than foresight," as Rear Admiral Taylor puts it, is more than probable. In any event, the placing of blame, if any, is a responsibility of the legal investigators. Bitterness will not help in securing a just verdict.—Hamilton Spectator.

STILL UNSETTLED.

The status of commuters resident in Canada and working in the United States is something akin to that of the well-known Mr. Finnegan, of "on again-off again" fame. It was little more than a month ago that the Supreme Court of the United States, with a test case before it, ruled that the Jay treaty of 1794 gave people domiciled in Canada the right to cross the international border at will. Loud cheers from the commuters. But, at the request of the Government, the Supreme Court has consented to reopen the case and to decide again whether persons resident in the Dominion can cross to the United States to work, or in search of employment, without passports and visas. It is not difficult to understand the anxiety of the immigration authorities of the United States. If only bona fide Canadian citizens were involved, there would be no problem. Canadians are not subject to the quota restrictions of the United States Immigration Department. It was pointed out, however, that if the decision of the Supreme Court was allowed to stand, it would be tantamount to lowering the immigration bars to all nationalities. Immigrants from Europe, kept out of the front door, would slip in by the side entrance from Canada, it was argued. The action of the Supreme Court means that the whole case is "in the air again." In the meantime, the immigration authorities at border points, where commuting is heaviest, are acting with admirable restraint. There have been no complaints that residents of the border cities who cross to work in Detroit daily are being subjected to any greater inconvenience now than formerly. There are certain regulations with which they must conform and they pass through the immigration hoppers with neatness and dispatch.—Hamilton Spectator.

EDITORIAL NOTES AND COMMENT.

The battle of Southampton almost supplied some work for the League of Nations.

It looks as if that Regina football might save a lot of time and money by deciding to stay in the West.

A Government official is quoted as saying that hunters this year encountered no wolf packs. It is evident he had not been talking to those who hunted in the Apsley district.

The registration of the names of Peterborough old boys and girls will be one of the first steps in the plans for Old Home Week. Citizens generally can co-operate in this important work.

The old argument in regard to the cutting of Christmas trees is being revived. Most forestry authorities, however, can see little harm in the Christmas tree trade.

Ontario's best bass for 1928 was taken in Clear Lake. That helps to offset the general complaint of poor fishing registered by Kawartha Lakes summer resort proprietors.

A Thought

BOUNDARIES.

Breadth must have some limits; otherwise it cannot be breadth. The limits of breadth are as real and as well defined as the limits of narrowness. But many a man flatters that he is a broad man or a man of broad views, or a man of breadth, just because he is not within the limits of a narrow man, yet while he cannot define the limits which contain him.

No man can be a broad man, or a narrow man, or indeed any sort of a man, without some well-defined boundaries. Even a hole in the ground must have its sides or edges. It is not worthy the name of a hole without these.

GOD'S MINUTE.

I will, therefore, that men pray everywhere.—Tim. 2:8.

* * *

Our Father, we are Thy children by faith in the Redeemer, we are Thy children when we are obedient and Thou art pleased; we are Thy children when we are wayward and in grief Thou dost chasten us. We know that our sins are wholly displeasing to Thee, and they are painful to us. For Jesus' sake forgive our sins.

Accept our deepest gratitude for Thy tender mercies in all our past, for the promise of Thy grace in all our needs, for the assurance of Thy presence always.

Bless us in the duties to which we have been called; deliver us from the fear of man. Keep us from measuring our duties by the conduct of others, and help us to be great in Thy sight. Let us remember that there are but twelve hours in the day, and the night cometh. Help us to see that the great questions are issues of eternity, and may we be kept in the love of God.

Guide, O Great Jehovah, in the affairs of state; bless all movements, and men that promote our Redeemer's Kingdom; and give Thy holy benediction upon the homes wherein our loved ones dwell. In Jesus' Name. Amen.

Rev. J. M. Dawson,
Waco, Texas.

Peterborough In the Great War

As Recorded in the Files of The Examiner

November 26, 1914

The Patriotic Fund campaign receives initial impulse. The movement to raise $20,000 was inaugurated under auspicious circumstances.

November 26, 1915

Gunner Mordie McGill of the 4th Battery, 1st Brigade C.F.A., and Pte. Gordon Fallon of the 14th Battalion arrived home from France to-day. Both these local boys were wounded at Festubert.

Pte. George Butcher, who was reported wounded, is in perfect physical condition.

November 26, 1916

Sunday.

November 26, 1927

Corp. S. J. Staples, formerly of the 93rd Battalion Machine Gun Section and Pte. G. A. Boyce of the 2nd Battalion, Peterborough, are both officially reported wounded.

Pte. Harold LeBarr, formerly of the 93rd Battalion; Pte. Vincent Mulligan of the Canadian Army Medical Corps, and Pte. Andrew Sodum, formerly of the 93rd Battalion, are reported to have died of wounds.

Gunner James Pearson of the 26th Battalion reported gassed.

November 26, 1918.

$2,578,950 is the total amount of Peterborough's Victory Loan subscription.

The Question Box

W.A.S.— Question.— What is the Victoria Cross like and when was it first awarded?

Answer.—The Victoria Cross is a bronze Maltese cross and was first bestowed in 1857 at the close of the Crimean war.

B. G. P.—Question.—In a book that I was reading recently it mentioned the Ocelot. What kind of animal is this?

Answer.—The ocelot is an American feline carnivore. It ranges from the Southwestern United States to Patagonia. It is covered with blackish occelated spots and blotches which are variously arranged. The ground colour varies from reddish gray to tawny yellow.

R. A. L.—Question.—What is the area of the British Empire

Answer.—The area of the British Empire is 13,909,782 square miles, 4,652,000 being in Africa, 3,893,020 in America; 3,300,000 in Oceana; 1,824,550 in Asia, 121,700 in Europe; 97,800 in South America; 12,300 in the West Indies and 8,600 in Central America. The area of the British Isles is only 121,633 square miles.

Prince of Wales On Hunting Trip

ritory, Africa, Nov. 26.—(Canadian Press).—The Prince of Wales at present is on a shooting expedition in the Doreda district two days distance from Dodoma. Apparently his plans have not been changed by illness of his father, King George. He expects to leave Kigoma for Abercorn, Northern Rhodesia next Thursday or Friday.

The Duke of Gloucester is shooting in the vicinity of Lake Rukwa and is making for the Chimbesi River, a tributary of the Zambesi River, he expects to meet his younger brother at Livingstone, Northern Rhodesia.

BROKEN

A Story of Revenged Love, by Ruby M. Ayres

CHAPTER XLI.

"Go away, please go away," she whispered.

"Julie"—he caught her hands in hi "forgive me, Julie, say you forgive me, that you don't hate me, that you understand."

She shook her head, she could find no words, and Chittenham went on passionately, his forced self-control breaking at last.

"Perhaps some day, but God only knows—what do you want me to do, Julie?—after all I love you and you love me, it's for you to say—if you are willing to take me as I am—oh, my dear, don't turn away from me like that."

For Julie had dragged herself free, she even tried to laugh as she answered him:

"What do I want you to do? Why, nothing! There is nothing we can do; we must just go on. I always knew it would be like this, even last night. There's nothing we can do. I shall marry Lawrence Schofield, I suppose, if he will take me back again."

She passed a hand over her eyes as if to clear away an obscuring mist that would not let her see anything beyond just the immediate present that hemmed them in.

"Perhaps he won't want me either," she went on. "Yesterday I sent him away, yesterday I told him I wouldn't marry him after all." She laughed again drearily. "Poor Lawrence! I believe he really does love me honestly and sincerely—"

"You don't believe that I love you, Julie?"

"What does it matter, anyway? We shall never see one another again."

"Julie, don't be cruel!"

"I am not so cruel as you are. I never wanted you to come into my life. It was you who followed me." The icy despair within her was breaking up fast; she was beginning to feel pain, like a slow awakening to consciousness after an anesthetic. She felt that if she stayed with Chittenham she would break down, thereby disgracing herself for ever. The tears were burning her eyes, forcing themselves upwards. With a smothered sob she turned to rush past him to the door. But Chittenham was too quick for her; he reached the door before she did, barring her way.

"Let me go—let me go!"

She beat at him with impotent hands, the tears raining down her face. "Oh, let me go, let me go!"

"Not like this, Julie, we can't part like this—oh, my dear, dear child!"

She was in his arms, her face hidden on his shoulder, his lips against her hair while he whispered over and over again how much he loved her, how only she filled his heart, but what could he do? If only she would tell him what he could do! But Julie had no answer, and presently her bitter sobbing ceased and she lay quietly in his arms. It was she who spoke first, after a long silence.

"I'm sorry I cried. It was silly—and so useless. After all, it's no more than I expected. I always knew if I let myself care for anyone it would be like this." She drew away from him. "I think you had better go before I make another scene for you to remember me by."

She wiped her eyes and tried to smile.

"It's all right—please go now." She averted her eyes. "Please go now, and please never come back again."

It was what Chittenham had wanted her to say. With all a man's dislike of scenes and suffering he had hoped that she would refuse to listen to him and send him away, but now that she had done so, he knew it was not what he had wanted after all. He had wanted her to keep him against his better judgment; he had clung to the belief that she would try to keep him from Sadie for whom he had no feeling but the merest pity—a pity that was not and never could be akin to love.

With Julie sobbing in his arms it had seemed impossible ever to let her go—he loved her so much. No woman had ever before stirred his heart and his imagination—no woman ever would. If they never met again it would be the same always, she was his, they were made for each other. He thought of his wife as she had been when he left her an hour ago, frantic with fear, crying and sobbing, it made him shudder to remember the way she had clung to him, begging him not to leave her.

"After all you're my husband, and I've got nobody else in the world. I know I haven't been as nice to you as I might have been, but don't leave me now I'm blind, don't leave me, Giles! Oh my God, what will become of me?" Even while his heart had been wrung with pity he had found himself seeking for excuses, evasions. How could he stay with her? He did not love her, he loved Julie, and yet—

"After all you're my husband, and I've got nobody else in the world."

The pathos of her was heart-breaking—Sadie who had always been so independent, so free, to be clinging to him like this, imploring him not to leave her. In the end he had promised—in order to quiet her and to get away, he would have promised anything.

Now he was nailed to that promise. Of what use was it to say to Julie: "Wait—let us wait a little. Soon—in a day or two—things may be different, the doctors may be mistaken, and even if they are not—"

Well, what then? Even if they are not, what then?

His own despair answered him.

It would make no difference—nothing would ever make any difference. He could never leave Sadie; she was his wife, he was pledged to her by honor. Yet now that Julie had told him to go, he broke out passionately.

"How can you think of marrying Schofield? What happiness would it be for you if you don't love him?"

"I don't expect to be happy." Julie laughed shakenly. "Anyway it cannot matter to you any longer. Please go away and leave me."

"I can't leave you here alone."

"I want to be alone."

"Let me at least send for Miss Lennox."

"I don't know where she is and even if I did, I don't want her—"

"Julie, you break my heart!" She looked at him with eyes that were all the more tragic because they fought so hard for indifference.

"You'll get over that," she said in harsh defiance. "Besides, I don't believe hearts ever break."

"You're not going to send me away without a kind word, without forgiving me?"

They looked at each other and both their faces were white.

"I'm not sending you away," Julie said. "You need not go back to—your wife unless you want to."

"You won't admit that it's my duty then?"

She would not answer. Chittenham laid his hands on her shoulders.

"Last night you said you loved me." She drew away from him.

"Last night I did not know that Sadie was your wife."

"What difference does it make? I ought to have told you, I know, but it makes no difference to my love for you. It makes no real difference to anything."

She stood in silent apathy, not answering, and Chittenham folded her closely in his arms. He bent and kissed her lips, just once, a hard kiss of finality.

"Ask me to stay Julie," he whispered, "and I will never leave you. After all, nothing matters but that we love one another, Julie"—he shook her gently in his impatience, for she had not moved or attempted to answer him—"Julie, my beloved, I'll never leave you if you ask me to stay, if you want me. We belong to one another."

Julie looked up, her face quite white, her eyes cold.

"But I don't want you to stay," she said dully. "What's the use? I want you to go. I want to be left alone."

"You are angry with me. Don't be angry! It's not my fault this has happened."

She met the passion of his eyes unflinchingly.

"Everything that has happened is your fault. Switzerland was your fault, you need not have followed me as you did. Last night was your fault—"

The dull color beat into his face. "You are very cruel and unjust." She made a gesture of utter weariness.

"Am I? I can't help it, I don't mean to be. I only want you to go away and leave me in peace."

"You speak as if you no longer care for me."

She pushed the hair back from her forehead.

"I don't think I do. I don't seem to care for anything. I hope I never shall again. It's hateful caring for anyone. I—oh please, please go!" she broke out feverishly. She wrung her hands in impotent despair. She stood back from him, leaning heavily against the wall. "Oh, it would be kind of you to go away and leave me!" she pleaded.

Chittenham looked at her in miserable indecision. During the past hour he had become conscious of a barrier between them that was not wholly because of Sadie—not because of anything he had said, but, because of something which emanated from Julie herself—something forbidding and unapproachable. It was almost as if she were holding out iron hands to ward him off, and yet she looked weak and spent as she stood there—utterly broken.

(To be continued.)

Why We Do What We Do.

WHY WE ARE HALLOWED HYPOCRITES.

There are at least three types of hypocrites, the old-fashioned hypocrite, the hypocrite who leans over backwards, and the hallowed hypocrite.

The old-fashioned type is well known. He is the contemptible fellow who pretends to be better than he is. The kind of hypocrite that leans over backward is the fellow who pretends to be worse than he is. And the hallowed hypocrite is the one who pretends to be what he is not from an unselfish motive, for the purpose of helping another.

Hallowed hypocrites are found in every walk of life. Every mother is this type of hypocrite. She pretends to be well and ministers to the needs of the family when she is sick enough to be in bed. The lover who effaces himself because he believes that his sweetheart will be happier with the other man is a hallowed hypocrite when he pretends he has lost interest in the girl. The clown must laugh and make others laugh even though his own heart is at the breaking point. "Laugh, clown, laugh."

All of us are hallowed hypocrites at times. When our feelings are hurt we pretend we are in the best of spirits in order not to offend the offender. In brief, every rule of etiquette is calculated to make us hallowed hypocrites insofar as the aim is to refrain from giving offense.

This necessarily involves a certain type of insincerity. Nevertheless it is commendable because the motive is not selfish.

In the popular brands of hypocrisy the motive is decidedly selfish. By covering up the truth and pretending to be better than we are and putting the best foot forward we are selfish in the pig sense of that word. But in being a hallowed hypocrite we are prompted by exactly the opposite motive of self-sacrifice and sympathy.

We are hallowed hypocrites because we are more than brutes.

(Copyright, McClure Newspaper Syndicate.)

Lyrics of Life

By Douglas Malloch

THE WEEK

Monday, to resume our task,
Doing all that duties ask,

Tuesday, and another chance
Plan or project to advance,

Wednesday, when the heart grows warm
Watching something taking form,

Thursday, and another dawn
And a day to carry on,

Friday, when the estting sun
Shows us something nearly done,

Saturday, the task complete,
Making all our labors sweet,

Sunday, with the hands at rest,
Knowing hearts have done their best.

(Copyright, 1928, Douglas Malloch.)

The word Yiddish itself is corruptive of the German "Judisch," which means Jewish

IN DAYS GONE BY

What Peterborough People Read in The Examiner.

25 YEARS AGO TO-DAY
Wednesday, Nov 25, 1903

A special despatch to The Examiner says that the steamer Cedric is reported lost with all on board.

Word reaches the city that Mrs. Dr. Ford of Norwood has passed away.

Enterprising town liveryman, R. H. Leary purchases two double spring sleighs.

Chief Rossel orders that since the vote on Peterborough-Ashburnham union takes place to-morrow, all hotel bars will be closed

The funeral of the late John Fanning took place yesterday.

10 YEARS AGO TO-DAY
Monday, Nov 25, 1918

Driver, M. C. Graham, son of Mrs. Robert Graham, 675 Stewart street, reported seriously ill of influenza, in France.

Colonial Hide Company makes purchase of, and intends building extension on property at corner of Lansdowne and Haggart streets.

Leonard's Hardware store at Lakefield was damaged by fire.

Stanley Iveson, running home from work after first morning of his apprenticeship at the William Hamilton foundary, escaped being killed by G.T.R. train. Part of the engine struck him on the knee, causing a wound.

The Rev. William Higgs and the Rev. F. E. Malott preached inspiring sermons at anniversary services in Mark street church on Sunday.

Yesterday was the nineth anniversary of Sacred Heart church, and a branch of the Holy Name Society was formed.

25 YEARS AGO TO-DAY
Thursday, Nov. 26 1903

Mrs. William Fair died at Millbrook yesterday.

The report circulated yesterday regarding the loss of the steamer Cedric is said to be untrue.

Mr. John Crowley, a resident of Douro Township, left to-day for Ludington Mich.

The marriage took place in Keene yesterday of Lottie Bell to Mr. J. Galvin.

Mrs. J. C. Davidson presented with certificate of Life membership in Women's Auxiliary of St. John's church.

10 YEARS AGO TO-DAY
Tuesday, Nov. 26, 1918

Conductor John Danford, of Peterborough falls to his death beneath cars at Fraserville at 2.45 this morning.

Peterborough's total Victory Loan subscription announced as $2,578,950.00, contributed by 5,944 subscribers.

One hundred couples attend first dance held in T.A.S. Hall since war was declared.

J. W. Worth addresses Crossman Welfare Club when Mr. Mollride was elected president of that organization.

Peterborough County Council receives honor flag for farmers who responded loyally during the recent Victory Loan campaign.

HOROSCOPE

The Stars Incline, But Do Not Compel

TUESDAY, NOVEMBER 27, 1928

(Copyright, 1928, McClure Syndicate.)

Benefic aspects today contend with malefic influences, according to astrology which cautions care in conducting all important business matters.

Although merchants and manufacturers may be imbued with the spirit of enterprise today they should not be too sure of their judgment.

Neptune is in a place supposed to encourage self deception as well as the tendency to mislead others. Deceit and intrigue are believed to flourish under this sway.

Again oil and oil products will engage public interest and revelations regarding certain sinister speculators may be expected.

This should be a lucky day for seeking positions—luckier for the applicant than the employer, for it is impossible to appear much cleverer than one really is while this planetary government prevails.

Again the stars frown upon the aged who belong to the old order of things and many sudden deaths will take place

Women as well as men who have been leaders in America will come to the end of their careers, for it is indicated that many are to pass before the end of next year.

The stars presage for the young superb attainments in the arts and sciences. They will have courage to establish sweeping reforms that make the last century appear barbaric in its standards.

This evening should be an auspicious time for any sort of constructive work. It is supposed to inspire those who make plans.

Persons whose birthdate it is should have a fairly prosperous year in which government employment should bring good luck.

Children born on this day probably will be exceedingly sympathetic and kind-hearted. These subjects of Sagitarius usually are lovers of animals.

Uncle Wiggily

A Bed-Time Story by Howard R. Garis

UNCLE WIGGILY AND THE WHITE BANK

(Copyright, 1928, McClure Syndicate.)

Once upon a time Uncle Wiggily saw Squeakie Eekie, the cousin mouse, creeping down the forest path in Woodland, where the rabbit gentleman lived in his hollow stump bungalow. Squeakie Eekie had on a warm fur coat and she even had some red flannel wrapped around her long tail to keep that warm, for there wasn't much fur on the tail

of the little cousin mouse and the weather was cold.

"Hello, Squeakie Eekie!" called the rabbit gentleman as he saw the little tot creeping along. "Where are you going?"

"Nowhere, if you please," answered Squeakie Eekie politely.

"I'll come with you then," offered Mr. Longears, "for that's just where I am going."

So the rabbit gentleman and the little cousin mouse went along together down the forest path through Woodland. Pretty soon Uncle Wiggily thought he saw an adventure off amid the trees and, fearing it might be the kind of an adventure the little cousin mouse wouldn't like, Mr. Longears said:

"Here is a penny for you, Squeakie Eekie. Take it and run along that way and I'll go this way," and he pointed to the different paths, at the same time giving the cousin mouse a penny.

"Oh, thank you!" said Squeakie Eekie. "What shall I do with all this money?"

"You can buy a lollypop if you like," said Uncle Wiggily, "or you can put your money in the bank."

"What's a bank?" asked Squeakie, who was a very little cousin mouse.

"A bank is a place to put money so it grows and grows until it's a whole big pile," said the rabbit.

"Oh, goodie!" squeaked the cousin mouse. "Then I'm going to put my penny in a bank so it will grow into three sixteen pennies and then I'll buy a bushel of lollypops."

"Putting money in a bank is a good thing to do," said the rabbit gentleman. "Creep along, Squeakie Eekie, I'm going adventuring."

So Squeakie, holding the penny tightly in her paw, crept along looking on this side and that side of the path until she met Peetie Bow Wow, the puppy dog boy.

"What are you looking for, cousin mouse?" barked the doggie boy.

"I'm looking for a bank where into which I can put my penny so it will grow into a lot of money and then I can buy a quart of lollypops," said Squeakie.

Then Peetie, knowing that the cousin mouse was very little and that she knew nothing of saving banks, played a trick on her. Said Peetie to Squeakie Eekie:

"There's a bank around the corner by that big rock," and he pointed to it. "You can put your penny in there, cousin mouse."

"What kind of a bank is it?" asked Squeakie.

"It's a white bank," said Peetie, and then he ran away.

Squeakie Eekie crept around the corner of the big rock and there she saw a white bank. But it was a bank of snow, and Squeakie, not knowing the difference between a snow bank and a savings bank, thought this was the kind of bank Uncle Wiggily had spoken of.

"Oh, that's a fine place to put the penny Uncle Wiggily gave me—in a white bank!" laughed Squeakie. "I'll put it there and pretty soon my one penny will be two sixteen pennies and I can buy a bushel of lollypops."

So, going close to the white bank of snow, Squeakie tossed her penny into the drift. Now the penny was warm from having been held in the paw of the little mouse for some time and as soon as the warm penny fell on the cold, white bank of snow it melted its way down, leaving a little round hole to show the way it had gone.

"There, now!" said Squeakie Eekie, much pleased with herself, "my penny is in the white bank and soon I'll be rich."

Squeakie did not know much about snow. She sat down on a stone beside the white bank until the penny she had thrown in should come rolling out with a lot of brothers and sisters and cousins.

"What are you waiting here for, Squeakie?" asked Uncle Butter, the goat, as he came along a little later.

"Oh, I'm waiting here for sumfin," said Squeakie, but she did not tell what. And the goat gentleman, seeing a queer look on the face of the cousin mouse, thought to himself:

"I had better tell Uncle Wiggily about this. Maybe there is a Bad Chap hidden under that bank of snow." So away ran Uncle Butter, and what happened next you shall hear in the story after this.

REAL ROMANCE.

Paris, Nov. 26.—At the age of 88, Abbe Geistitz, for years chaplain of Sante Prison, is dead. The Abbe's life was eventful. He administered the last rites to the notorious criminal Bolo Pasha and many others, and received the last words of the woman spy, Mata Hari.

A small worm related to the vinegar eel and parasitic on the pig, has been found by scientists to live for weeks in either formalin or bichloride of mercury

CATTLE, GRAIN, PRODUCE

THE CATTLE, GRAIN AND PRODUCE MARKET WILL BE FOUND DAILY ON PAGE 3 IN FUTURE

FORMER RULER CONTESTS SUIT

Sir Tukoji Rao Faces $50,000 Suit Filed By Hindu Woman.

CHARGES CRUELTY.

BOMBAY, India, Nov. 26.—(Canadian Press).—Sir Tukoji, former Maharajah of Indore, will contest suit for $50,000 damages filed against him by a Hindu woman. The woman charges the former ruler with luring her and her daughter from their residence, imprisoning them both for eleven years and despoiling her home of furniture and jewelry. Sir Tukji Rao with his American wife, the former Nancy Ann Miller of Seattle is now living near Parish.

YOUR HEALTH

CATARRHAL DEAFNESS.

Practically every case of deafness not resulting from accident can at least be partially cured by dietary measures. Complete deafness does not come on suddenly without warning, as there is usually a gradual loss of the sense of hearing covering a period of several years before one becomes conscious that he cannot hear as well as his friends.

There are a few cases where the ear-drum has been ruptured or some other portion of the hearing apparatus destroyed by accident; there are also a few cases where the sense of hearing is interfered with by a retention of wax in the external ear-passage; some are caused by a chronic state of engorgement of the tonsils, which may produce deafness, and the inflammation may spread to include the eustachian tubes leading from the nose to the middle ear; but by far the greatest number of all cases of deafness are the result of chronic catarrh. I believe that over 90% of all cases are caused by chronic catarrh.

An unusually severe cold in the nose and throat may cause such a change that it seems as if the deafness comes on quite abruptly, which is seldom true, as the chronic state of catarrh preceding the cold had been developing for a long time. The eustachian tubes leading into the ears have been slowly becoming more and more filled with mucus until finally only the cold was needed to cause the passage to stop entirely. Local treatment from your physician, in removing the wax from the external ear and opening the eustachian tube, will prove helpful in many cases, but you must remember the constitutional cause of your trouble and endeavor to remove this by the proper dietetic and fasting measures.

In most cases the orange-juice fast will bring a quick relief from the annoying throbbing and in some cases hearing is restored in a remarkably short time. Of course, this cannot be expected in those cases which have existed over a period of years since the delicate tissues of the inner ear have undoubtedly become thickened by the chronic inflammation.

If the trouble is purely catarrhal, one must not only avoid the starches but should leave out the oils and fats for a considerable period of time. Even the use of milk may retard a recovery. Remember that the blood-stream must be cleared of its accumulated toxins of years. It must be literally starved of the mucus or acid-forming foods for about a year before the catarrhal inclination will disappear altogether. In many cases osteopathic or other manipulations of the neck are helpful in addition to the fasting regime.

It is a striking fact that while those with catarrhal deafness always improve on a fasting and diet regime, they often do not realize the change which is taking place. They are so used to not hearing well, and are often discouraged, when they are actually being cured, unless certain hearing tests are made and they can be assured of improvement. During the last few years some fine testing instruments have been devised and cures are more numerous because a patient seeing a report of these tests is willing to remain on a careful diet over the long time necessary to effect a cure.

One who is deaf should not give up hopes of having his hearing restored until he has tried this method persistently.

QUESTIONS AND ANSWERS.

Correct Blood Pressure.

QUESTION: Ralps J. asks: "What, as a rule, is the correct blood pressure of a man 68 years old in good health and spirits? Mine is 160 systolic and 100 diastolic. Many thanks for your information and advice."

ANSWER: The systolic blood pressure should range between 118 and 132 millimeters at any adult age, but perhaps 145 millimeters would not be too high if you have a tendency to high blood pressure. Your present blood pressure certainly is too high but can be easily reduced through living on a careful diet.

Gaining Weight.

QUESTION: E. J. writes: "I would like to know the easiest way to gain weight.

ANSWER: Gaining weight is not an easy matter. It is first necessary for you to discover the functional cause of your thinness. One thing certain, you cannot gain weight and be healthy by using any stuffing process. You must first of all get well and your weight will then gradually come to its normal.

Pyrrhea.

QUESTION: A. J. asks: "What causes pyorrhea, and what is the cure?"

ANSWER: Pyorrhea is caused by an infection of the gums which have been irritated from hyper-acidity of the stomach. In addition to following a correct fasting and dieting regimen (instructions for which I will send you upon receipt of a large self-addressed stamped envelope) you should brush your teeth night and morning with lemon juice diluted with water, rinsing your mouth afterward with water in which a small amount of bicarbonate of soda has been dissolved.

(Copyright, 1928, by The Bell Syndicate, Inc.)

Men Past 40 Should Read This!

Must Old Age Mean Torture, Annoyance, Embarrassment, Worry, Bladder Weakness, Nervousness, Getting-Up-Nights?

It is claimed that 7 out of 10 men near or past middle life are subject to Bladder Weakness, which, if neglected, may mean years of suffering and daily annoyance.

First signs of such condition may come in early life, but they are usually more noticeable after 40—pains in back, headaches, nervousness, a feeling of weight in groins, itching, burning, painful urination, too frequent calls and getting-up-nights.

While serious, if neglected—it is ordinarily a simple matter to relieve these troubles by the pleasant home use of Dr. Southworth's URATABS, which have been victorious in thousands of cases, after other treatments had failed.

No matter how serious or of how long standing your condition may be, you can quickly prove the value of URATABS without risk of cost—for any good druggist will supply you on an absolute guarantee of satisfaction or money back. "URATABS" bring you quick and certain comfort, you will be greatly pleased. If they do not fully satisfy, their use will cost you nothing. Try URATABS today! Bond's and all good druggists.

ENDEAVOR SOCIETY HOLDS SOCIAL NIGHT

Rev. James Lennox Speaks About Motto, "Christ and the Church."

(Examiner Correspondence)

HAVELOCK, Nov. 26.—A very enjoyable social was held on Thursday evening in the school room of Knox church, under the auspices of the Christian Endeavor Society. The president, H. F. McNichol, occupied the chair for the following program, the main feature of which was an address by Rev. J. Lennox on the motto of the society, "Christ and the Church." Other numbers on the program were well received as follows:

Reading—Miss W. Greer.
Vocal solo—Fred Bennett.
Vocal solo—Harry Anderson.
Vocal solo—Mrs. C. Jamieson.
Reading—P. Yuill.
Vocal solo—Fred Bennett.
Address—Rev. H. Brown.

A contest "The King Game" won by Miss Allie McNichol with consolation award to Victor Wright concluded the program after which dainty refreshments were served, Miss Verva Rorke being the convenor of the lunch committee.

JAPAN ENGINEERS INVENT NEW SHIP

Working On Vessel Which Will Destroy Usefulness of Submarines.

TOKIO, Nov. 26.—(Canadian Press.)—Submarines have always been a great time of trouble in time of war. They have the habit of sinking ships at the wrong time and in the wrong place. Convinced of the necessity of inventing some other monster of the deep that will put the U-boats out of commission, Japanese mechanics have been working on the problem for some time.

It has been announced that such a ship has been perfected and two of these are now under construction, one in Osaka and the other in Yokohama. They ought to be ready for service before the end of the year.

Nothing is said of the principle behind the invention other than that it is a small ship, capable of more than 30 miles an hour, and equipped with nets which catch submarines 'just as we catch fish."

SCENES IN PARIS ARE DESCRIBED

Miss Mayme Montgomery Delivers Address To Women's Art Association.

FAMOUS GALLERIES.

Glimpses of the beauty and charm of Paris and of the interest of its old buildings and famous historic surroundings, was vouchsafed her hearers yesterday afternoon in the studio of the Conservatory of Music, by Miss Mayme Montgomery of the staff of the Collegiate Institute, giving "Impressions of Paris" as gleaned from her recent trip there, when she spent six weeks last summer taking a French course at Parisian schools.

Miss Montgomery gave one of the most delightful talks heard for some time by members of the Women's Art Association, to whom she spoke. There was a large attendance yesterday, the two rooms being filled to capacity, and one and all listened with spellbound interest to the charming recital of impressions of the ancient city, given in eloquent, poetical language and with a softly modulated voice that added much to the attraction of the address.

Speaking from memory, Miss Montgomery recalled many of the fleeting images gleaned from her visit abroad, from the time she arrived at the Lycee Victor Druruy, the old-time convent which is now used as a school and residence, to the moment, on departure, when she left her hearers sipping an aperitif at one of the marble-topped tables of the famous Cafe de la Paix.

A bird's-eye view of Paris and its beauties included a glimpse at many things; the Eiffel Tower with the garden of the Champ de Mars at its feet; the tower with its three floors and its holding capacity of 10,000 people; the Bois de Boulogne, haunt on Sundays of the Frenchman and his family, "along with the pet dog and the Victrola," the Place d'Etoile and the Arc de Triomphe; the Champs Elysee with the Tuileries and the famous Hill of Montmartre, the boulevard cafes with the waiter coming with two tall silver coffee pots to pour the liquid and the hot milk which goes with it to make "cafe au lait"; the sleighbells which adorn French horses all the year 'round, and the famous Cafe de la Paix. Here one sees the peoples of the earth; a Chinese student sauntering by with a French demoiel, a Hindu or a German with a French maiden or a Spaniard walking by with a pretty Japanese.

Then there is the Place de la Concorde, "where Napoleon reviewed his troops, and where, later, Prussian soldiers danced to the strains of the Blue Danube," the place where Marie Antoinette lost her head, along with thousands of others; the Rue de Rivoli with its myriads of alluring little shops, the Church of the Madeleine, and the flower market, where one buys roses at twelve cents a dozen.

There is Les Invalides with its golden dome, the Avenue de la Grand Armee leading down to the Bois, the Louvre and the Luxembourg. Miss Montgomery paused here for a moment to speak of the treasures of the Louvre, with the Winged Victory of Samothrace and the Venus de Milo as its chief art treasures. The miles and miles of picture galleries contain the famous pieces of the ages, the Mona Lisa, "padlocked now since she tried to run away"; the Murillos and Van Dykes, and Fragonards, and Greuze.

Famous Art Galleries.

At the Luxembourg are many examples of the sculpture of the French in the dazzling white French marble; that sculpture which has been designated as "the difference between nakedness and nudity," and here are the beautiful gardens of this wonderful art gallery, where the band plays every Sunday and where, at moonlight, it is said that lovely ladies come with whispering petticoats to dance on the grass and walk with Marie de Medici and Anne of Austria.

Of the Church of the Madeleine, Miss Montgomery remarked that it looked like a Greek temple and was more beautiful without than within. Notre Dame, she said, is beautiful within and without. A Little Sister of the Poor takes alms at the entrances and one goes in to see the beauty of the interior, with its three gorgeous rose windows and its statues of saints, apostles and knights.

"To get the most out of Notre Dame, one must linger there in the quiet and the silence." Here is Notre Dame herself, near the altar, a golden canopy over her head, and La Sainte Chapelle, built by Louis Ninth to enshrine relics brought from the Holy Land, with 11,000 panels of stained glass depicting every story in the Bible.

With brief references to the Pantheon, to the Church of St. Denis, where for two thousand years were buried the kings and queens of France, to the statue of Ste. Genevieve, patron saint of France, placed on the bridge over the Seine and looking down with watchful eyes toward the border of her country, Miss Montgomery took her hearers with her on a trip to one of the little cemeteries near Pairs, where British and Australian and Canadian soldiers are buried. This is called Villers au Bois, and is near Arras It is beautifully kept up and looked after voiced by the president, Mrs. W. ful and beautiful atmosphere" as she described in detail the pretty white headstones and lovely flowers which grace this small bit of God's Acre.

A sincere and enthusiastic vote of thanks to Miss Montgomery was voiced by the preseident, Mrs. W. Blackwell, after which tea was served and the members took advantage of the occasion to look at the pretty things on exhibit in the studio during Thursday and Friday of this week.

Air in a room gets bad, not because of carbon dioxide gas exhaled by its occupants, as many suppose, but because of the gradual exhaustion of the oxygen contained in the air.

GRANDMOTHER KNEW.

there was nothing so good for congestion and colds as mustard. But the old-fashioned mustard plaster burned and blistered.

Musterole gives the relief and help that mustard plasters gave, without the plaster and without the blister. Gently rub it in. See how quickly the pain disappears.

Try Musterole for sore throat, bronchitis, tonsilitis, croup, stiff neck, asthma, neuralgia, headache, congestion, pleurisy, rheumatism, lumbago, pains and aches of the back or joints, sprains, sore muscles, bruises, chilblains, frosted feet, colds of the chest (it may prevent pneumonia).

MUSTEROLE
WILL NOT BLISTER

Better than a mustard plaster.

RIGHT IN THE SHOULDER

"Fruit-a-tives" Did Stop His Rheumatism

MR. FLOYD

"Fruit-a-tives" soothed his kidneys—freed his system of excess acid and poisonous waste—regulated his bowels—purified his blood—and this is why Mr. S. Floyd, of Nanaimo, B. C., is not bothered with Rheumatism any more.

"I suffered with rheumatism in my shoulders and, as most of my friends were taking 'Fruit-a-tives,' I decided to try them. In a short time the pain disappeared and I had relief for the first time. I think this medicine really marvellous."

If you are bothered with Rheumatism Pains in the arms, legs or back, or with Neuralgia or Headaches, get "Fruit-a-tives." 25c and 50c a box—at dealers everywhere.

TWO NEW MEMBERS JOIN JUNIOR SOCIETY

Members Are Given Talk on Bees and Earthworms by Mrs. Chandler.

The weekly meeting of the Peterborough Junior Humane Society was held in St. John's Sunday school hall, on Thursday last. Mrs. J. S. Chandler presided.

The pledge was repeated, and then the roll was called, eighteen being present.

John Kilbrick and Harry Vass took the pledge and became members.

Miss Margaret Skitch read a very fine story entitled, "When Mickey Dear was Missing.

Mrs. Chandler displayed to the members, the 1929 Humane Society calendar. It is a 12-page one with twelve full color reproductions of Major Allin Brooks' famous paintings of Canadian birds.

Mrs. Chandler resumed her talk on the bees and also discussed the earthworm. She spoke of its habitat and of its value to the earth.

One boy reported having requested his fellow boys to leave a dog outside school as crowds are bewildering to dogs. It was also reported that a dog gave a fire alarm on Stewart street, not long ago. It was reported that one boy who is quite well known to the socie was seen trying to start a fight between a dog and a cat. This act on the part of this boy, especially, surprised the members.

MANY ARE HOMELESS IN TYPHOON'S PATH

Schooner and Steamer Are Wrecked—Aid Being Dispatched.

MANILA, Nov. 26. — (Canadian Press).Leaving thousands of homeless in its wake, a typhoon which struck the central and southern parts of the Philipine archipelago has passed into the China Sea after piling two ships on the rocks and wrecking hundreds of buildings.

An unnamed two-masted schooner was added to the list of the typhoon victims yesterday when the British freighter Medon reported that she had picked up a crew of six Filipinos in Manila Bay Saturday. The schooner foundered inside the bay.

The Japanese steamer Saka Maru was driven ashore on the Island of Masbate, southeast of here, on Nov. 23, and was still aground yesterday.

Relief measures for the benefit of sufferers in the central and southern parts of the Philippine archipelago, believed directly in the storm's path, got under way when the United States cruiser Milwaukee left for the stricken districts. The warship carried Red Cross doctors and nurses and a staff representative from the ofice of Governor-General Henry M. Stimson. The party was ordered to make a survey of the storm damage and recommend such relief measures as it deemed necessary for the central Government to undertake.

COLDS THAT DEVELOP INTO PNEUMONIA

Persistent coughs and colds lead to serious trouble. You can stop them now with Creomulsion, an emulsified creosote that is pleasant to take. Creomulsion is a new medical discovery with two-fold action; it soothes and heals the inflamed membranes and inhibits germ growth.

Of all known drugs, creosote is recognized by high medical authorities as one of the greatest healing agencies for persistent coughs and colds and other forms of throat troubles. Creomulsion contains, in addition to creosote, other healing elements which soothe and heal the infected membranes and stop the irritation and inflammation, while the creosote goes on to the stomach, is absorbed into the blood, attacks the seat of the trouble and checks the growth of the germs.

Creomulsion is guaranteed satisfactory in the treatment of persistent coughs and colds, bronchial asthma, bronchitis and other forms of respiratory diseases, and is excellent for building up the system after colds or flu. Money refunded if any cough or cold is not relieved after taking according to directions. Ask your druggist. (adv.)

CREOMULSION
FOR THE COUGH OR COLD THAT HANGS ON

A surprisingly common error was the notion that sunken ships do not go to the bottom, but float at some mid-way level. Heavy objects sink because they are denser than wate and they sink clear to the botton cecause water's density remains virtually unchanged, despite enormou pressures at great depths.

Gifts that Bring Yuletide Joy

Personal Greeting Cards

selected from
the wide range and exclusive lines
now ready for inspection at

The Peterborough Examiner, Ltd.

"The Complete Printing Plant."

We also invite your inspection of our moderately priced lines of Gift Stationery in white and colors. Some of it is ribbon tied and boxed in very pleasing styles.

Then there are the lines of Correspondence Cards which make nice gifts, especially if the name or initial or monogram is embossed thereon in either Gold or Silver. This can be had at a slight additional cost.

You might like to have the stationery printed or embossed. We can do this for you in almost any color desired, and at a reasonable charge. It makes the gift more personal.

We also make up boxes of personal stationery for men, with envelopes to match. These boxes usually have the name and address embossed in blue or black on the legal size notepaper and envelopes.

Our stock of plain die sunk cards permits of you having a purely individual greeting card made up with your own verse and ornament to suit. These are reasonably priced and have envelopes to match. See our sample book of these.

Perhaps you would rather have a folder made up with verses of your own composition or those of a dear friend on. We will be glad to make any number of these up for you on short notice.

We would suggest that all orders for special greeting cards, personal stationery, etc., be placed without delay in order that we may serve you well and with complete satisfaction.

You will find "WELCOME" on the mat at The Examiner, where Examiner Greeting Card Girls will be glad to serve you.

"Examiner on your Printing is like Sterling on Silver."

The Peterborough Examiner, Ltd.

"Makers of Individual Printing."

417-419 North George Street, Peterborough, Canada.

THREE GUNS NOW LIE AMID RUBBISH PILES ON BANK OF RIVER

(Continued from Page 1)

of all for the betterment of Canada.

Judge E. C. S. Huycke and Rev. F. E. Malott were to have spoken but were unavoidably absent.

The ceremony closed with a selection by the G.W.V.A. band.

The guns are placed as follows: The 150 mm. field gun at the south bureau and urged co-operation in this east corner of the park; the 75 mm. field gun ("Whizzbang") in the middle and the 150 mm. howitzer, at the northeast corner.

Ex-Mayor Surprised.

At the time when the guns were presented to the city, A. A. McIntyre, of 559 Aylmer street, was Mayor of Peterborough.

In discussing the removal of the war trophies from Confederation Square to-day, Ex-Mayor McIntyre voiced either criticism or approval of the act. "I was not aware that they were removing the guns, but I suppose some of the present city council could explain it. It seems rather an unusual thing to do, but there must be some good reason," said he. "I would not like to condemn anyone unless I were well acquainted with the matter. I recall the presentation of the guns and I thought they would be especially significant. It would be a shame to discard them entirely, but maybe they will be placed elsewhere. That is about all I would care to say on the matter."

Calling his brother, Alderman Malcolm McIntyre, by 'phone, Ex-Mayor McIntyre had him come over to his residence. Alderman McIntyre was also rather surprised and quite unacquainted with the reason for removal of the guns.

"The first I knew of the guns being removed was when I was going by this morning," said he. "The city team was hitching on to one of them. I did not hear the matter discussed in council or committee. I think they were suited to the park, though I remember a veteran suggesting to me that the muzzles should be kept pointed downward as an indication that the German nation to whom they had belonged, had been defeated."

"Insult to Men."

"It is an insult to the intelligence of the returned men," said Lieutenant J. A. McNabb, who served with the 93rd Battalion and the 4th Battalion. "Whoever is responsible for moving the guns should certainly have first consulted the returned soldiers of the city ,and in any case, it is a gratuitous insult to place the guns on the garbage dump."

Major Hurrell Dodds, at preent Officer Commanding No. 3 Company, 4th Battalions, Canadian Machine Gun Corp, expressed the opinion that the moving of the guns was an ill-conceived idea. "To many,," he said, "the guns captured in honorable battle mean more than any memorial that can be erected anywhere."

"It seems to me," said Major R. T. E. Hicks-Lyne, M. C. "from the information I have, a peculiar thing to move trophies captured in warfare without there being any explanation or understanding arrived at between the City Council and the soldier body. There must be some misunderstanding."

"It is a disgrace and an outrage against the citizens of Peterborough," said Lieut.-Colonel Charles Ackerman, present president of the Ontario Command of the Canadian Legion, and Past President of the local branch. "No man would give his assent to the order to move those guns who fought in the Great War, or had the least conception of what the war was about."

"The guns that were Peterborough's war trophies were not a symbol of war, but of war's end," said Major G. G. Winterbottom, M.C., Bar, D.C.M. "Their presence in Canada indicates that the Canadian forces helped in great measure to end the Great War, and their presentation to Peterborough is a symbol of the efforts Peterborough made, both through its soldiers and through its civilians. I think it was a mistake to move them without consulting the men most concerned, and a greater mistake to place them in so demeaning a position." Major Winterbottom is a past president of the Great War Veterans' Association. He expressed the opinion that the guns should be placed on Armour Hill as a reminder to coming generations that the British Empire won a just victory.

What Toronto Men Say

TORONTO, Ont., Nov. 26.—Military men here, while declining to comment for publication until the fact were fully known, expressed deep surprise and concern at the action of the Peterborough City Council in consigning to the municipal ash can the Lift Lock city's war trophies from the park.

At military headquarters number 2, officers avoided any statement since it is not within their jurisdiction, but they exhibited the frankest interest in the matter which one of them described as a "disgrace."

It was pointed out that similar action had been taken in several towns in Scotland.

Captain C. R. Nash said, "Any comment that I might make would prove unprintable. There are no words to properly express the smallness of such minds. It is strange that this was not their attitude in the years from 1914 to 1918."

Meeting To-night.

There will be a meeting of all returned soldiers in the Canadian Legion Hall to-night at eight o'clock, to discuss the situation.

This will be preceded b ythe regular meeting of the Canadian Legion branch at 7.30.

No Comment

Alderman J. M. Greene, chairman of the Parks Committee of the City Council, refused to comment on the situation. The Examiner learned from other aldermen that they knew nothing of the proposed move, and no motion to remove the guns from Confederation Square ever pasesd through Council.

Don't Know What They've Done

Lieut.-Col. A. W. McPherson who, representing the Department of Militia and Defence, presented the guns to the city, said, "I don't think they realize what they have done in taking the guns to the dump. Those guns are just as much of a memorial to the deeds of our soldiers as the memorial they have in the park, and their meaning is a great deal clearer. Certainly they should have an honorable resting place in some prominent place where the children and people can see them. Something should be done about it."

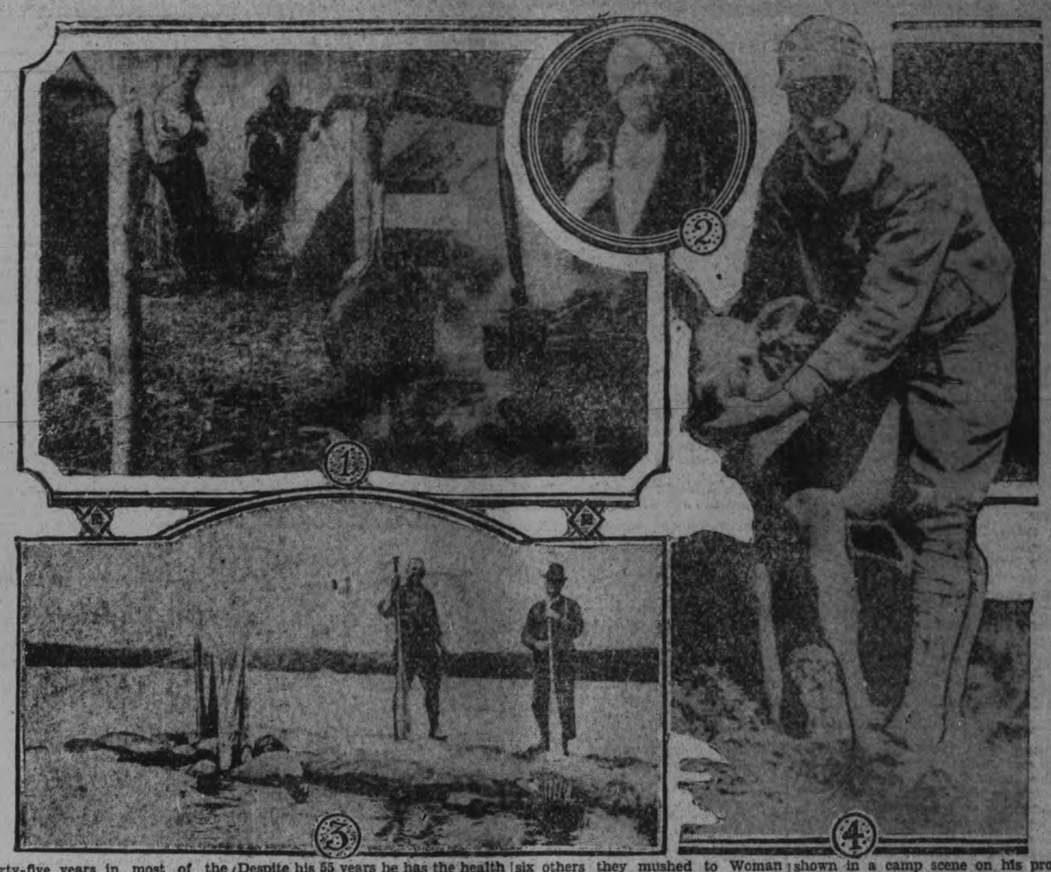

Thirty-five years in most of the mining districts in Canada has been the experience of W. S. "Bill" Jackson, co-discoverer and one of the principal shareholders of the Jackson-Manion mines, and now he says he's going to sit easy for a while. Which may be another way of saying he may retire, but he doesn't like to say so. Despite his 55 years he has the health of a stripling. His father lived in the first house in Regina. "Bill" can vie with any oldtimer in telling of the west. In 1894 he was in the Kootenay gold rush. Then he wooed Dame Fortune in the Alberta coal lands. Then he got into the Red Lake rush, after linking up with Joe Manion. With six others they mushed to Woman lake. The rest is history. Each of the eight saw his original $200 grow into $156,000. "Bill" says: "The prospector's greatest struggle is to overcome his feeling that he is going to strike the greatest claim ever heard of." These pictures are pages from his adventurous life story. "Bill" is shown in a camp scene on his property in No. 1; No. 2 is a picture of Mrs. "Bill"; they were married in Fort William, Ont.; No. 3 is Medicine Rock at Woman Lake, where the first discovery of gold was made; No. 4 is "Bill" himself with a pet deer he captured in the mining field.

TWO INJURED IN CAR CRASH

Local Young Men in Smash-up On the Provincial Highway.

NEAR BAILIEBORO.

Their roadster said to have been travelling at a high rate of speed, two young men from Peterborough met with an accident on the highway between Bailieboro and Bewdley at about 7.30 this morning, which resulted in their being taken to Port Hope Hospital, one of them in a serious condition—the other less dangerously injured. Phone calls to the Bewdley garage, whence their wrecked car was taken, and to Highway Traffic Officer Hallick, of Port Hope, who investigated the accident, failed to elicit the names of the injured parties, the officer not having visited the hospital as yet.

Travelling at Fast Rate.

From these sources, however, it was learned that the young men were en route to Toronto, passing one car, the driver of which stated that they were travelling very fast. Their car, in some way, shot into one ditch, over to the other and then rolled over and skidded on its top for a considerable distance along the highway.

The two men were placed in a Toronto-Peterborough bus and taken to the Port Hope Hospital for treatment while their wrecked car was towed to the Bewdley garage, its top and windshield swept away and fenders and other parts of the body badly wrecked.

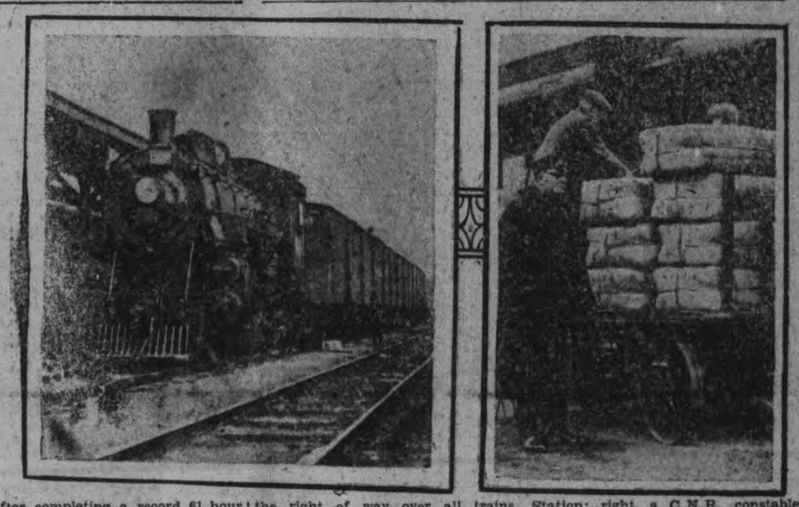

After completing a record 61-hour run from Vancouver to Toronto by rail, a silk train arrived in Toronto Friday with a cargo of raw silks valued at close to half a million dollars. Speed is the first consideration in the transportation of silk, due to its perishable nature, and the train bearing the valuable cargo is given the right of way over all trains. The trip just completed is a record,the cars covering the 3,000 miles from Vancouver to Toronto at an average of almost 50 miles an hour.

The above photographs show, left, the train steaming into the Union Station; right, a C.N.R. constable guarding the valuable packages as they are being unloaded for delivery to Toronto firms. The shipment included bundles for commercial houses in Toronto, Montreal, Sherbrooke, Drummondville, Buffalo, Hoboken and New York city.

IMPROVE STREET LIGHTING SYSTEM

Utilities Commission Arranging New System of Lights

During the last few days the Utilities Commission, have had their men at work arranging for a new and better system of street lights on Reid street, from McDonnel street to the boundary. The new lights will hang above the centre of the roadway and will be of much greater brilliancy.

There are limes which are almost as sweet as oranges.

The whale has hairs around its mouth which are extremely sensitive.

ALBERTA PLACE-NAMES

Of the Indian tribes living on reserves in Alberta to-day, Cree and Blackfoot have contributed largely to the place-names in the province. A few Beaver Indian names are met with. Stoney Indian names are on record, but few, if any, are in use. Iroquois, Sarcee, and Chipewyan names are unrepresented in the province though Chipewyan names occur farther north.

Extraordinary effects have been obtained by Mrs. Percy Caldron of Penticon, B. C., by fastening masks to green apples. When the fruit ripens, it bears a sharp, clear outline of whatever object is desired. The apples above bear representations of flags, flowers, leaves, men's faces and other pictures.

STRANGE AS IT SEEMS by John Hix

NAVAL OFFICER PASSES AWAY

Commander of German Fleet at Battle of Jutland in May, 1916, Dead.

CHIEF OF ADMIRALTY.

BERLIN, Nov. 26. — (Canadian Press.)— Admiral Reinhard Scheer, who directed the German fleet at the Battle of Jutland on May 31st, 1916, against an English fleet, died to-day at the age of 65. His death occurred as he was travelling from Dresden to Mannheim.

Promoted to the chief command of the Imperial German fleet in February, 1928, Admiral Scheer conducted the historic battle so creditably that in July, 1916, he succeeded Admiral Von Holtzendorf as Chief of the Admiralty fleet.

In a good carpet there are about 10,000 stitches to every square foot.

This month has been a memorable one for Most Rev. Randall Thomas Davidson. On Nov. 12 he retired from the primacy of all England, after having served for a quarter-century as Archbishop of Canterbury, this being the longest occupancy of the chair of St. Augustine since the days of the Reformation. On the same day he celebrated the 50th anniversary of his wedding. While he is the son of Scottish Presbyterian parents, his wife, who was formerly Miss Edith Tait, was the daughter of a former Archbishop of Canterbury and accordingly has been doubly at home during her long sojourn in Lambeth Palace. Upon his retirement, her husband was created a baron by the King and thus will retain his seat in the House of Lords. He is the first archbishop so to be honored. The above picture of Lord and Lady Davidson was taken at Lambeth Palace upon the occasion of their golden anniversary.

DON'T THAT EVERYONE SHOULD PRACTICE

In this world of ours there are two small words that stand out above all others. Although they seem insignificant they mean a lot. These two words "If and Don't," are heard everywhere a person goes, and on all occasions. People are always saying, "If I only had this, or If I only had that," what they would do. Whereas should they take more pains in listening and following out the meaning of the word "Don't" they might realize some value from it. In a child's life the word Don't seems to crimp everything that he does not wish to do, although it is for his own good.

"Don'ts appear more often, but are not noticed so much.

The greatest laws of the land contain the word. "Don't" is found in the Ten Commandments; this word appears in nine of them, and in all laws the meaning of the word "Don't" is found in a vast majority of them. One cannot go through a full day without meaning the word dozens of times.

When you are getting dressed in the morning it appears immediately. Look at you feet; are you doing them justice. Don't wear short shoes, because they are the cause of bunions, corns and ingrowing toenails. Don't wear shoes with the heels worn off at one side as it is the reason for fallen arches, sore heels and weak ankles. Don't wear high heels for walking because then the weight of the body is not carried on the right bearing points of the foot. Don't wear the same pair of shoes continually as the perspiration from your foot, not only spoils the shoe, but also causes sore feet and corns. Don't wear the same shoes for every occasion as some shoes are built for special circumstances, and not for every use. Any foot specialist will tell you many things about your feet that you would not have the least idea of, and most of these things begin with the word Don't.

Care of Body.

Next there is the care of your body. Don't sit with your legs crossed, especially at your desk. Crossing the legs, or one knee across the other, pulls upon the ligaments and muscles around the hips, tilts the pelvis and causes a compensatory curvature to form in the spine, destroying the body symmetry and interfering with the nerve impulses.

Don't bolt your food. The mouth has glands opening into it that secrete the salvia which contains a digestive ferment that acts upon the starches and promotes their digestion.

Don't indulge in violent exercise after eating a full meal; the process of digestion requires a goodly share of the blood supply to properly carry on, and too strenuous exercise makes so great a demand on the circulation that an adequate supply is wanting to carry out properly the work of digestion.

Don't sit on the damp, cold ground, or on a cold surface of any kind; the sciatic nerve, where it emerges from the pelvis and runs down the back of the leg, is not far below the surface, and is easily chilled, leading to neuritis and neuralgia.

Don't sleep in a stuffy, over-heated room; the blood requires an ample supply of oxygen to carry on the various processes of metabolism and in order to obtain it must needs have a supply of fresh air from an open window or ventilator. Doctors, especially chiropractors, will tell you these simple things which are found prevalent in the life of nearly every human being.

Care of Teeth.

Next in importance to the care of the body is the care of the teeth. Outside of using their teeth for eating some people never give them another thought. Your teeth are an important part of your system, and should be looked after carefully.

Don't fail to clean your teeth after each meal, and before retiring; food particles get lodged between the teeth, and will cause the growth of cavities.

Don't fail to keep the blood supply in the gums in healthy condition by pressing your tooth brush against the gums when cleaning your teeth; should this be neglected the gums will become soft and weak, and will not support the teeth.

Don't use toothpicks, as they are often the cause of small cavities in the teeth due to the sharp point breaking the enamel.

Don't fail to have your teeth examined even long before you have any suspicion that a cavity may exist; often people neglect their teeth until it is too late, much to their sorrow, and results in having to have teeth extracted instead of just having them filled.

Don't believe the extravagant claims made by manufacturers of washes and tooth pastes; very rarely do they do any good and sometimes they do harm.

A thing of beauty is a joy forever, and much of the beauty of some people lies in their hair. However they never seem to care what they do to it as long as they make it give a striking effect. Sometimes they do more harm than good in trying to fix it.

Don't burn the ends of your hair as it splits the ends of the hair and gives it an untidy appearance.

Don't use soda or strong soap to shampoo your hair; it robs the hair of its vitality, and it will not be very long before the hair will begin to fall out.

Don't leave your hair oily after a shampoo, as it will ruin the effect of it, and it will not last so long.

Don't neglect your scalp; if you do so your hair will soon begin to fall out.

Don't forget to shampoo your hair before marcelling, as it will ruin the effect of the marcelling., and it will not last as long.

In the Motor World.

In nearly every home nowadays there is someone who owns a car, which has to be carefully handled to make it of the best use for any length of time. It is to their own advantage that they look after their car.

Don't start the motor with the garage door shut; the garage will fill with poisonous carbon monoxide fumes if you do, and many cases of asphyxiation have been known to result from this.

Don't start your car until you are sure it is out of gear. It will jerk ahead if you do and an accident may result.

Don't ride your clutch. Keep your foot off it as it makes the clutch slip, cuts down the speed and makes the engine race.

Don't drive your car with a minimum amount of oil; if you do you are liable to burn out a bearing or a connecting rod.

Don't forget that you are supposed to know the rules and regulations of the highway traffic act before you start to drive a car.

Don't drive fast on a wet pavement as serious accidents are liable to result.

Don't drive with defective brakes; you never can tell when you may need them.

Don't attempt to pass a car with traffic coming the other way. Many accidents are due to this.

Don'ts from the Post Office.

In everyday life the most important means of communication is through the mail.

Don't post your mail matter without checking the address. Every day the post office gets 10 to 12 articles of mail matter with the wrong address.

Don't forget to place the return address on the upper right hand corner. If your mail matter is not delivered it will be returned to the sender if the return address is on it.

Don't enclose coins or other hard objects in letters; letters pass through a stamping machine and if hard objects are enclosed the covers break and the contents fall out.

Don't forget to pack parcels carefully; if your parcels are not properly packed the contents become damaged and if the postage is not fully prepaid the addressee is called upon to pay twice the deficiency.

Don't forget to mail early, for mail posted early gets the preference.

Watch out for fires. The fire department is called upon many times each year to extinguish fires due to carelessness.

Don't put any ashes in wooden ette without first seeing that it is out, as many fires are caused this way.

Don't put wood ashes in wooden receptacles because hot ashes will take fire frequently, as they have small bits of coal mixed with them.

Don't hang electric wires over nails or any kind of metal pipes. This is liable to wear the insulation off and start a fire by short circuiting.

YOUNG GIRL DEFENDS PET

Clubs Huge Timber Wolf Which Had Attacked Her Little Dog.

WAITED HER CHANCE.

AMASA, Mich., Nov. 26.—The love of a girl for a pet dog caused Sylvia Lahti, 12 years old, to perform one of the most unusual acts of courage ever recorded in Iron County. Sylvia, who resides with her parents on a farm near here, twice clubbed a huge timber wolf into insensibility to break its hold on the dog's throat. She ended up by killing the wolf with a few well directed blows of the club.

Sylvia and her younger brother were alone at home when they heard the shrill cry of the dog. It was distinctly a cry of distress, and Sylvia ran out to discover that the wolf, coming out of the timber adjoining the farm, had attacked the dog and had closed its jaws about the dog's throat in a vise-like grip.

Without a moment's hesitation the girl glanced about, saw a large stick lying near and grabbed it. She walked about the fighting pair until she saw her chance. Then she raised the club high and brought it down on the wolf's head. Again and again she struck the animal until it slumped to the ground.

Sylvia ran into the house, found a rope, returned to the scene of her conquest and trussed up the animal. Then she dragged it 600 feet to the pole of a clothes reel in the yard adjoining the house.

No sooner had she completed that task than the body of the wolf began to quiver, and the animal started to struggle. Sylvia grabbed the club again and this time kept at her job until the wolf was dead.

CREAMERIES IN CANADA

There were 1269 creameries in operation in Canada in 1926.

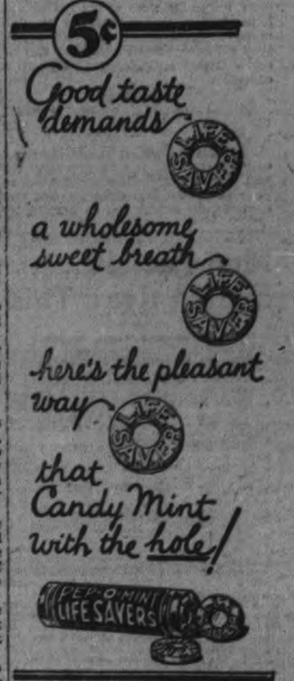

Our Members

Levasseur, Thelma, 238 Rubidge Street. Born Jan. 23, 1917.
Laverty, Jean, 109 Auburn Street. Born Jan. 27, 1914.
Lawless, Evelyn, McFarlane Avenue. Born Jan. 23, 1919.
Lawless, Peggy, McFarlane Avenue. Born Jan. 9, 1921.
Lawrence, John, 12 Russell Street, Lindsay, Ont. Born June 26, 1923.
Lawrence, Muriel, 12 Russell Street, Lindsay, Ont. Born April 15, 1922.
Lawrence, Ronald, 12 Russell Street, Lindsay Ont. Born Feb. 11, 1921.
Lawton, Ronald, Hazwood, Ont. Born March 18.
Lazemby, Charlie, Patterson Street. Born Aug. 15, 1914.
Lazure, Donald, 573 Walnut Street. Born Sept. 18, 1919.
Leahy, A., Indian River, R.R. No. 2. Born May 25, 1916.
Leahy, John, R.R. No. 9, Peterborough, Ont. Born Jan. 1, 1918.
Leahy, M., Indian River, R.R. No. 2. Born Dec. 16, 1919.
LeClair, Adolphe, 490 Gilmour Street. Born July 25, 1918.
Lee, Alan, 607 George Street. Born July 6, 1914.
Lee, Dorothy, 627 George Street. Born Feb. 22, 1918.
Lee, Gordon, 607 George Street. Born March 6, 1920.
Lee, Nora, 8 Benson Avenue. Born July 30, 1922.
Lee, Wilfred, 29 Cricket Place. Born Dec. 13, 1915.
Leether, David, 294 Lake Street. Born March 3, 1918.
Legon, Connie 182 Sophia Street. Born April 6, 1915.
Legrow John, 263 Lake Street. Born May 5, 1918.
Leith, Stroyan, 561 Gilmour Street. Born Jan 3, 1923.
Lemming, Florence, 64 Auburn Street. Born Jan. 9, 1914.
Lemming, Gertrude, 64 Auburn Street. Born Oct. 29, 1918.
Lemmon, Dorothy, 578 Harvey Street. Born June 19, 1919.
Lemmon, Elsie, 578 Harvey Street. Born Aug. 17, 1916.
Lemmon, May, 578 Harvey Street. Born Aug. 17, 1916.
Leng, Beulah, Havelock, Ont. Born May 29, 1919.
Leng, Evelyn, Havelock, Ont. Born Aug 24, 1915.
Leng, Marjorie, Havelock, Ont. Born Jan. 17, 1918.
Leo McCallum, 176 Edinburgh Street. Born March 6, 1918.
Letellier, Cecile, 15 Crescent Street. Born Jan. 1 1915.
LeVasseur, Thelma, 238 Rubidge Street. Born 1916.
Lewington, Jack, 70 Auburn Street. Born April 15, 1921.
Lewington, Joan, 70 Auburn Street Born Feb. 16, 1914.
Lewington, Sidney, 70 Auburn Street. Born Aug. 23, 1915.
Lewis, Leonore, 625 Union Street. Born Dec. 24, 1920.
Lewis, Mary, 625 Union Street. Born Dec. 24, 1920.
Liddell, Emily, 603 Armour Road. Born Jan. 1928.
Liddle, Car, 559 Downie Street. Born March 5, 1917.
Linton, Bob, Campbellford, Ont. Born June 28, 1918.
Lipsett, Clarence, 70 Hunter Street. Born Aug. 1, 1914
Litheral, Anthony, 541 Elm Street. Born March 13, 1919.
Litheral, Jennie, 541 Elm Street. Born April 15, 1914.
Litheral, Ned, 541 Elm Street. Born July 2, 1915.
Litheral, Rosy 541 Elm Street. Born Oct. 26, 1918.
Little, Marguerite, Havelock, Ont. Born Feb. 4, 1927.
Little, Myrtle, Trent River Ont. Born Dec. 25, 1918.
Little, Morton 329 George Street. Born Sept. 8, 1915.
Livingstone, Lloyd, 785 Water Street. Born Aug. 23, 1916.
Lobb, Virginia, RR. No. 1, Birdsall Ont. Born June 30 1917.
Lockie, Regie 294 Townsend Street, Born Oct. 2, 1922.
Loescher, Geraldine, 475 Mark Street. Born Jan. 13, 1921.
Loescher, Pauline, 475 Mark Street. Born Oct. 7, 1925.
Lott, Floyd 294 Aylmer Street. Born Oct. 22, 1916.
Lovell, Alfrieda, Havelock Ont. Born April 7.
Logan, James, 165 Edinburgh Street. Born July 13, 1920.
Logan, Jimmy, 165 Edinburgh Street. Born Feb 13 1923.
Lomax, Arthur, 413 Sheridan Street. Born March 12 1918.
Lomax, Douglas, 313 Sheridan Street. Born April 26, 1920.
Londerville, John, 338 Reid Street. Born Jan. 1 1919.
London Reta, 275 William Street. Born March 13, 1921
Long, Douglas, Campbellford Ont. Born Oct. 6, 1918.
Long, Edith, 39 Jackson Avenue. Born Nov. 3, 1918.
Long, Francis, Campbellford, Ont. Born Nov. 12, 1920.
Long, Jean, 280 McDonnel Street. Born April 25, 1916.
Long, Marjorie, 280 McDonnel Street. Born March 17 1914.
Long, Max, 280 McDonnel Street. Born Nov. 5, 1923.
Lord, Winnifred, Millbrook. Born Dec. 6, 1916.
Lorie, Andy, Campbellford Ont. Born March 21, 1920.
Lorrian, Far, Pine Street. Port Hope, Ont. Born July 19, 1917
Loucks, Jack, 480 Doneeal Street. Born Nov 24, 1917.
Loucks, Jean 480 Doneeal Street. Born June 4, 1919.
Loucks, Ronald 480 Doneeal Street Born July 20, 1923.
Louden, Harold, 201 Brock Street. Born Aug. 24, 1917.
Louden, Lloyd 201 Brock Street. Born Oct. 3, 1919
Louden, Margaret 201 Brock Street. Born Nov. 21, 1921.
Louras, Beaucrt, 19A Wade Street Toronto, Ont. Born April 25, 1927.
Louras, Billie 19A Wade Street, Toronto Ont. Born Feb. 5, 1928.
Lowes, Gerald, 212 Charlotte Street. Born April 4 1916.
Lowther Dorothy, 219 Dublin Street. Born May 26 1927.
Lucano, Francis, 513 Albert Street. Born Dec. 5, 1925.
Lucano, Joe, 618 Aylmer Street. Born April 8, 1918.
Lucano, Marcella 618 Aylmer Street. Born Jan. 19, 1923.
Lucano, Margaret, 618 Aylmer Street. Born June 21, 1916.
Lucano, Marie 513 Albert Street. Born Oct. 15, 1923.
Lucano, Michael 618 Aylmer Street. Born Jan. 19, 1923
Lush, Gloria, Stevens Apartment. Born Sept. 27, 1922.
Lustie, George, 213½ Charlotte Street Born Oct. 21, 1913.
Lucus, Jack, Louis Street.
Lucas, Ronald, 313 Loud Street Born Dec. 29, 1924.
Lundy, Grace, 475 Aylmer Street. Born May 8, 1922.
Lundy, Margaret 475 Aylmer Street. Born Aug. 31, 1919.
Lustie, Frank, 213 Charlotte Street. Born Dec. 22, 1919.
Lustie, Fred, 215 Charlotte Street Born June 6, 1914.
Lustie, Jim, 215 Charlotte Street Born Dec. 24, 1926.
Lynch, Helen, 161 Douro Street. Born April 21, 1916.
Lynch, Jack, 420 London Street. Born Nov. 28, 1919.
Lynch, Joe, 494 McDonnel Street. Born Nov. 7, 1914.
Lynch, Marcy, Cor. Brock and Bethune Streets. Born Dec. 13, 1923.
Lynch, Paul, 466 Rubidge Street. Born Dec. 4, 1927.
Lynch, Raymond, Cor. Brock and Bethune Streets. Born July 13, 1921.
Lytle, Margaret 585 Homewood Avenue. Born Nov 23, 1917.
Mackay, Arnold, Dufferin Street Born February, 1915.
Mackay, Donald, 210 Antrim. Born October 7, 1914.
Mackay, Don, 603 Stewart Street. Born May 28, 1915.
Mackay, George, 603 Stewart Street. Born June 21, 1922.
Mackay, Isabel, 210 Antrim Street. Born July 23, 1912.
Mackenzie, Anna, 100 Aylmer Street Born January 8, 1918.
Mackay, Jack, 603 Stewart Street. Born July 20, 1918.
Mackness, Sam 223 Princess Street. Born Dec 20 1914.
Makafley Alice, 900 Sherbrooke Street Born August 12, 1916.
Mahood, Eileen, Court House, Born Sept. 14, 1916.
Mahood, Hazel, 19 Charles Street. Born Feb. 14, 1917.
Mahood, Helen, Court House, Born October 15, 1919.
Mahood, Leonard, 19 Charles Street. Born November 22 1915.
Manden, Charles, 497 Sherbrooke Street. Born Oct. 21 1914.
Mainard, Mynyon 30 Water Street. Born Jan. 25 1913.
Marsden Ruby, Lakefield. Born May 20, 1919.
Marsden, Winnie, Lakefield. Born June 15, 1916.
Marlow, Allen, R.R. No. 8, Keene. Born April 21, 1918.
Manley, Alton, 52 Wolseley Street. Born July 31 1914.
Manley, Annie, R.R. No. 8, Keene. Born May 16, 1923.
Manley, Bert, R.R. No. 8, Keene Born Jan. 31 1918.
Manley, Cecil R.R. No. 8, Keene. Born Aug. 17, 1911.
Manley, Derywin, R.R. No. 8, Keene. Born May 21, 1920.
Manley, Donald, R.R. No. 8, Keene. Born Nov. 26, 1926.
Manley, Edith, R.R. No. 7 Keene. Born Dec. 30, 1927.
Manley, Elva R.R. No. 8, Keene. Born July 22, 1919.
Manley, George, R.R. No. 8, Keene. Born March 19, 1921.
Manley, Gladys, R.R. No. 8, Keene. Born Oct. 3 1921.
Manley, Gordon, R.R. No. 8, Keene Born March 30 1913.
Manley, Hazel, R.R. No. 8, Keene. Born Nov. 11 1918.
Manley, Hugh, R.R. No. 8, Keene. Born Aug. 1 1923.
Manley, Keith, R.R. No. 8, Keene. Born Dec. 16, 1927.
Manley, Mable, R.R. No. 8, Keene. Born Nov. 12, 1924.
Manley, Madeline, R.R. No. 8, Keene. Born Aug. 1, 1923.
Manley, Margaret, R.R. No. 8, Keene. Born Nov. 5, 1925.
Manley, Percy, R.R. No. 1, Keene. Born June 28, 1924.
Manley, Roy, R.R. No. 8, Keene. Born Oct. 29, 1920.
Manley, Stewart R.R. No. 8, Keene. Born Feb. 1 1921.
Mann, Arthur, 614 Reid Street. Born Nov. 21 1907.
Mann, Margaret, R.R. No. 4, Born June 29, 1909.
Markwick, Tom, 324 Euclid Avenue. Born Oct. 1, 1916.
Markwick, Verdum, 324 Euclid Avenue. Born Sept. 1, 1918.
Marrocco, Adeline, 483 Elm Street. Born March 27 ——.
Marrocco, Andrew, 483 Elm Street. Born May 21 ——.
Marrocco, Bibieano, 483 Elm Street. Born Sept. 19 ——.
Marrocco, Dan, 483 Elm Street. Born Jan. 14 ——.
Marrocco, Dominic, 483 Elm Street. Born Dec. 29, 1919.
Marrocco, Frank, 483 Elm Street. Born June 20 ——.
Marrocco, Lucy, 483 Elm Street. Born June 6, 1920.
Morrocco, Mary, 483 Elm Street. Born March 30, 1918.
Marrocco, Phillip, 483 Elm Street. Born Nov 19 ——.
Marshall, Dorothy, 501 Bethune Street. Born Jan. 24, 1911.
Marshall, Teddy, 501 Bethune Street. Born Feb. 6, 1922.
Martin, Billie, 109 McDonnel Street. Born Sept. 7 1920.
Martin, David, Monaghan Road. Born Dec. 28, 1922.
Martin, Dorothy, 205 Smith Street. Born Feb. 13, 1922.
Martin, Florence, Monaghan Road. Born March 19 1911.
Martin, Fred, Monaghan Road. Born Sept. 17, 1916.
Martin, Freda, 205 Smith Street. Born July 4, 1916.
Martin, Gladys, 184 Brock Street. Born Dec. 7, 1919.
Martin, Gwendeline, 40 Water Street. Born May 15, 1916.
Martin, Hazel, Monaghan Road. Born May 8, 1914.
Martin, Joe, 293 London Street. Born April 8, 1917.
Martin, Leonard, 264 Stewart Street. Born Sept. 29, 1916.
Martin, Lillian, 205 Smith Street. Born June 1, 1924.
Martin, Mary, 184 Brock Street. Born ——.
Martin, Mildred, 184 Brock Street. Born March 19, 1921.
Martin, Preston, Monaghan Road. Born Dec. 20, 1919.
Martin, Selina, 205 Smith Street. Born June 21, 1918.
Martin, Vera, General Delivery. Born Dec. 25, 1923.
Mason, Christy, 470 Bolivar Street. Born March 26, 1919.
Masters, Bill, 280 William Street. Born Oct. 16, 1914.
Masters, George, 280 William Street. Born Aug. 22, 1915.
Masters, Leonard, 264 Stewart Street. Born Sept. 27, ——.
Masters, Roy, 183 Edinburgh Street. Born Nov. 15, 1916.
Matchett, Jean, 108 Gladstone Avenue. Born Feb 24, 1919.
Matthews, Con 503 Stewart Street. Born May 7, 1923.
Matthews, Louis, 503 Stewart Street. Born June 8 1921.
Matthews, Roy, Lakefield. Born May 31 ——.
McArthur, Wesley, Campbellford. Born May 1916.
McAuley, Marcella, 324 King Street. Born April 10, 1920.
McBain, Lawrence, 217 Rubidge Street. Born Feb. 19 1913.
McBride, Isabell, 571 Elm Street. Born Jan. 5, 1913.
McCabe, Bobbie, 52 Glenelg Street, Lindsay. Born July 21, 1919.
McCabe, Dannie, 52 Glenelg Street, Lindsay. Born July 21, 1919.
McCabe, L., 52 Glenelg Street, Lindsay Street. Born June 1917.
McCabe, Merl 52 Glenelg Street, Lindsay. Born May 19, 1918.
McCallum, Annie, 176 Edinburgh Street. Born Dec. 11 1909.
McCallum, Dorothy, 176 Edinburgh Street. Born Dec. 18, 1921.
McCallum, Dot, 163 Edinburgh Street. Born Dec. 8, 1920.
McCallum, Harry, 163 Edinburgh Street. Born March 19, 1922.
McCallum Mary, 176 Edinburgh Street. Born Jan. 18, 1914.
McCallum Robert 176 Edinburgh Street. Born Dec. 3, 1916.
McCarrol, Stratton 498 Park Street. Born Feb. 18, 1914.
McCarthy, Betty, 212 Perry Street. Born Jan 12, 1916.
McCarthy, Donald, Keene. Born Sept. 6, 1919.
McCarthy Eleanor, Keene. Born Dec. 13, 1914
McCarthy, Grace, Keene. Born Jan. 29, 1916.
McCarthy, Joe, Keene. Born Jan. 6. 1924.
McCarthy Josephine 449 Roger Street. Born Jan. 19, 1916.
McCarthy Katherine Keene. Born May 22, 1913.
McCarthy, Loretta, Keene. Born July 28, 1922.
McCarthy Martin, Keene. Born Jan. 29, 1916.
McCarthy, Mary, Keene. Born Nov. 12, 1913.
McCarthy Owen, Keene. Born Nov. 16, 1916.
McCarthy, Tommy, 212 Perry Street. Born April 16, 1919.
McClennan Bert, 136 London Street. Born March 3, 1917.
McClennan, John Reid Street. Born Dec. 3, 1918.
McCleod Anna, 120 Hunter Street. Born March 1, 1920.
McClellan Gladys, 480 Reid Street. Born Sept 7 1915.
McClellan G. 480 Reid Street. Born May 18, 1912.
McClellan, Johnny 480 Reid Street. Born Dec. 23 1918.
McCliggott Myrtle, 551 Gilchrist Street. Born Dec. 24 1916.
McCloy, Keith, Charlotte Street. Born June 24, 1914.
McClure, Gerald, 658 Bethune Street. Born Oct. 26, 1912.
McClure, Jim, 658 Bethune Street. Born Aug. 27, 1921.
McClure, John, 658 Bethune Street. Born Jan. 3, 1914.
McClure, Pearl 658 Bethune Street. Born June 2 1922.
McClure, Shirley 658 Bethune Street. Born Aug. 4, 1924.
McClure, Tom, 658 Bethune Street. Born Nov. 16 1924.
McColl, Annie, Birdsall. Born Nov. 21, 19—.
McColl, Herman, Birdsall. Born June 17, 1915.
McColl, Isabel, Birdsall. Born May 7, 1920.
McConnell Gertrude 225 Cady Street. Born Jan. 26, 1916.
McConnell, Ross, R.R. No. 1, Omemee Born Jan. 16, 1918.
McCormick, Frank, 194 Clifton Road Born Jan 4, 1919.
McCormick Marjorie, 67 James Street Born Jan 7 1913.
McCoy, Clarence, 270 Rubidge Street Born Aug. 16, 1914.
McCulloch, Dorothy, Harwood. Born Sept. 2, 19—.
McDonald, Anna, 262 Dublin Street. Born Oct. 13 1917.
McDonald, Buster, 262 Dublin Street. Born April, 1919.
McDonald, Donald, 563 Harvey Street. Born Aug. 4, 1915.
McDonald, John, 58 Orpington Road. Born Feb. 27, 1913.
McDonald, Marjorie, 262 Dublin Street. Born Oct. 12, 1917.
McDonald, Mary, 514 Charlotte Street. Born May 18, 1913.
McDonald, Michael, 58 Orpington Road. Born Oct. 8, 1912.
McDonald, Muriel, 262 Dublin Street. Born Oct. 30, 1920.
McDonald, Reuben, 308 Townsend Street. Born April 3, 1913.
McDonald, Sam, 58 Orpington Road. Born Nov. 16, 1914.
MacDonald, Tom, 554 Sherbrooke Street. Born May 7, 1921.
McDonald, Velma, R.R. No. 1. Born June 29, 1922.
McDougall, Alexander, 176 Adeline Avenue. Born Aug. 11, 1915.
McDougall, Buster, 478 Sherbrooke Street. Born October 21 1919.
McDougall, Raymond, 478 Sherbrooke Street. Born Oct. 14, 1919.
McEwen, Bill, 22 Manning Avenue. Born July 8, 1916.
McEwen, Lloyd, 22 Manning Avenue. Born Oct. 26, 1922.
McFadden, Margaret, 293 London Street. Born July 4, 1920.
McFadden, Joe, 293 London Street. Born March 29, 1917.
McFadden, Larrene, 531 Smith Street. Born Sept. 8, 1923.
McFadden, Margaret, 531 Smith Street. Born Oct. 6, 1919.
McFadden, Mary, 531 Smith Street. Born March 9, 1918.
McFadden, Theresa, 531 Smith Street. Born July 8, 1924.
McFarland, Eddie, R.R. No. 1, Baltimore. Born Feb. 6, 19—.
McFarlane, Gladys, Keene. Born Dec. 27, 1919.
McFarland, Lillian, Baltimore. Born Feb. 3, 1911.
McGarrety, Marie, 265 Romaine Street. Born June 12, 1916.
McGee, Herbie, 542 Bethune Street. Born July 22, 1919.
McGee, Marjorie, 542 Bethune Street. Born July 30, 1924.
McGehan, 543 Harvey Street. Born June 5, 1909.
McGenon, Phyllis, 540 Park Street. Born Jan. 19, 1922.
McGill, Melville, 127 Stewart Street. Born Aug. 18, 1921.
McGillivray, Jessie, 508 Rubidge Street. Born June 25, 1916.
McGrath, Frances, 275 Romaine Street. Born April 4, 1915.
McGrath, Patricia, 275 Romaine Street. Born Jan. 8, 1917.
McGregor, Daniel, R.R. No. 1, Born March 18, 1923.
McGregor, Ida, R.R. No. 1. Born Sept. 28, 1918.
McGregor, Irene, 299 McDonnel Street. Born Jan. 9, 1916.
McGregor, June, R.R. No. 1. Born June 1, 1924.
McGregor, Mack, R.R. No. 1. Born April 13, 1922.
McGregor, Vera, R.R. No. 1. Born Sept. 28, 1918.
McGuigge, Reta, Havelock. Born July 3, 1922.
McGuigge, Isabelle, Havelock. Born Sept. 11, 1918.
McGuire, S., Douro. Born June 10, 1917.
McHeown, Marion, Bonarlaw. Born March 27, 1921.
McIlmoyle, Jack, 303 Louis Street. Born Oct. 30, 1916.
McIlvide, Elma, 299 Rubidge Street. Born May 11, 1913.
Mcfuroy, Helen, Bonarlaw. Born Aug. 27, 1918.
Mcfuroy, Marjorie, Bonarlaw. Born June 29, 1916.
McInroy, Marjorie, Stirling. Born June 12, 1916.
McInroy, Ward, Bonarlaw. Born Feb. 20, 1916.
McIntyre, Billie, R.R. No. 8, Keene. Born April 27, 1920.
McIntyre, Gordon, 294 Rubidge Street. Born Feb. 27 1916.
McIvor, Betty, 455 Driscoll Terrace. Born Dec. 24, 1926.
McKee, Kenneth, 457 Rubidge Street. Born June 19, 1915.
McKee, Melville, R.R. No. 3, North Monaghan. Born Dec. 3, 1917.
McKeown, Don, Bonarlaw. Born Aug. 16, 19—.
McKeown, Leslie, Bonarlaw. Born Aug. 31, 1915.
McKeown, Melville, Bonarlaw. Born Feb. 25, 1917.
McLaren, Frances, 200 Antrim Street. Born Oct. 10, 1916.
McLaren, Isabel, 200 Antrim Street. Born Nov. 21, 1921.
McLaren, Mennie 200 Antrim Street. Born May 18, 1924.
McLaren, Ray, 200 Antrim Street. Born Sept. 29, 1914.
McLeanmen, Bobby, 540 Park Street. Born Jan. 7 1920.
McLeanmen, Philip, 540 Park Street. Born April 14, 1922.
McLeod, Betty, 120 Hunter Street. Born March 31, 1918.
McMahone, Annie, Millbrook. Born March 24, 1914.
McMahon, hCarlotte, Millbrook. Born Feb. 24, 1914.
McMahon, Gertrude, 463 Mark Street. Born Jan. 1, 1916.
McMahon, Lloyd, Millbrook. Born Feb. 20, 1921.
McMahon, Lorraine, 463 Mark Street. Born April 22, 1919.
McMahon, Stella, 463 Mark Street. Born May 9, 1916.
McMaster, Jenny, 548 Harvey Street. Born April 6, 1914.
McMaster, Jessie, 548 Harvey Street. Born Jan. 30, 1920.
McMaster, Margaret, 548 Harvey Street. Born Aug. 12, 1916.
McMillan, Tom, 282 Dalhousie Street. Born June 7, 1919.
McMillen, John, 282 Dalhousie St eet. Born June 4, 1918.
McMullen, Lottie, Havelock. Born Jan. 1, 1920.
McNai, Allan, 161 Hunte St eet. Born Sept. 19, 19—.
Nixon, Bob, 301 Reid Street. Born April 9, 1916.
Noble, Johnny, 297 Louise Street. Born Jan. 1, 1914.
Nokes, Marjorie, 101 Gladstone Avenue. Born Oct. 20, 1912.
Nokes, Violet, 101 Gladstone Avenue. Born Oct. 20, 1912.
Northey, Olive, 543 Harvey Street. Born July 10 1908.
O'Brien, E., Douro. Born Feb. 12, 1912.
O'Brien, Kathleen, R.R. No. 3, Lakefield. Born Jan 9, 1922.
O'Brien, Mary A., R.R. No. 3, Lakefield. Born March 19, 1922.
O'Connor, Donald, 7 Cricket Place. Born March 2, 1917.
O'Connor, Dorothy, 8 Cricket Place. Born Dec. 3, 1914.
O'Dell, Evelyn, 247 Weir Street. Born March 22, 1919.
O'Dell, Kathleen, 247 Weir Street, Hamilton. Born Aug. 27, 1923.
O'Dell, Laura, 247 Weir Street, Hamilton. Born June 24, 1926.
O'Dell, Maurice, 247 Weir Street, Hamilton Born Feb. 4, 1925.
O'Donnel, Cyril, 681 Stewart Street. Born April 27, 1916.
O'Donnel, Freddy, 681 Stewart Street. Born June 27, 1920.
O'Donnel, Leslie, 261 Smith Street. Born May 21, 1922.
O'Donnel, Marie, 681 Stewart Street, Born July 29, 1916.
O'Donnel, Steven, 261 Smith Street. Born Dec. 22, 1917.
O'Donnel, Sylvester, 681 Stewart Street. Born July 29, 1916.
O'Donuel, Thelma, 261 Smith Street. Born Nov. 11, 1915.
O'Grady, Beatrice, 138 Perry Street. Born Aug. 27, 1916.
O'Heron, Francis, 210 Smith Street. Born Aug. 23, 1916.
O'Leary, Michael, R.R. No. 9. Born June 1, 1919.
O'Neil, Irene, Romaine Street. Born April 10, 1915.
O'Neil, Veronica, 28 New Romaine Street. Born March 17, 1911.
O'Reily, Jack, 8 McClennan. Born Aug. 8, 1919.
Ormiston Betty Trent River. Born June 18, 1918.
O'Rourke, Helen, 476 Bolivar Street. Born Dec. 25, 1921.
O'Rourke, Vincent, 223 Eulcid Avenue. Born July 12, 1915.
Osborne, Audrey, 438 George Street. Born June 12, 1921.
Osborne, Eugene, 438 George Street. Born March 17, 1922.
Oston, Irene, 502 Cross Street. Born Sept. 23, 1914.
O'Toole, Bernard, 480 Bolivar Street. Born Oct. 20, 1920.
Packard, Walter, 668 Stewart street. Born April 14, 1921.
Page, Gordon, 153 Park Street. Born April 5, 1921.
Pakenham, Billy, 737 Water Street. Born Aug. 24, 1915.
Pakenham, Ivor, 737 Water Street. Born Sept. 30, 1918.
Pakenham, Mac, 737 Water Street. Born May 24, 1919.
Pakenham, Malcolm, 737 Water Street. Born May 24, 1919.
Pegie, Gordon, 153 Park Street. Born Dec. 20, 1921.
Palmer, Hazel, 287 Wescott Street. Born Nov. 24, 1919.
Paquette, Earl, 285 Romaine Street. Born Jan. 18, 1917.
Pammett, Gordon, 661 Armour Road. Born March 4, 19—.
Pammett, Harold, 661 Armour Road. Born April 28, 19—.
Park, Allen, 332 Rubidge Street. Born Oct. 19, 1919.
Parker, Allan, 522 Charlotte Street. Born May 31, 19—.
Parnall, Ruth, 789 Water Street. Born Sept. 1, 1919.
Parnell, Arthur, 249 Simcoe Street. Born Oct. 28, 1915.
Parnell, Cleoda, 248 Simcoe Street. Born June 28, 1919.
Parnell, Gwen, 176 Rubidge Street. Born June 11, 1916.
Parnell, L. 789 Water Street. Born March 11, 1915.
Parnell, Ralph, 176 Rubidge Street. Born April 7, 1919.
Parnell, Ray, 176 Rubidge Street. Born June 28, 1914.
Patch, Carleton, 756 George Street. Born May 15, 1916.
Patte, Sam, 550 Gilmour Street. Born May 29, 1917.
Pattenden, Eva, 612 Armour Road. Born Sept. 2, 1923.
Pattenden, Thelma, 612 Armour Road. Born Nov. 29, 1914.
Patterson, Anna, 59 McDonnel Street. Born—.
Patterson, Bruce, 59 McDonnel Street. Born—.
Patterson, Edith, 176 Lock Street. Born Oct. 5, 1914.
Patterson, Edward, 504 Bolivar Street. Born March 7, 1921.
Patterson, Eric, 503 Albert Street. Born Oct. 28, 1917.
Patterson, Franklina, 59 McDonnel Street. Born Nov. 28, 1915.
Payne, Herbert, 47 Ware Street. Born Sept. 10, 1921.
Patterson, June, 504 Bolivar Street. Born Jan. 9, 1922.
Patterson, Robert, 297 Bethune Street. Born Feb. 17, 1920.
Patterson, Ruth, 504 Bolivar Street. Born June 11, 1914.
Patterson, Shirley, 504 Bolivar Street. Born March 10, 1925.
Patterson, Virginia, 59 McDonnel Street Born Dec. 10, 1920.
Paybe, Noel, 663 Reid Street. Born March 18, 1924.
Payne, Geraldine, 747 Aylmer Street. Born Aug. 27 1916.
Peacock, Aileen, Lakefield. Born April 15, 1916.
Peal, Fred, 502 Bonaccord Street. Born Jan. 23, 1919.
Pearse, Elmer, 435 Roger Street. Born March 20, 1916.
Pearson, Beryl, 138 Hess Street, Hamilton. Born June 23, 1921.
Pearson, Barnard, 505 Rubidge Street. Born Sept. 13 1917.
Pearson, Helen, 505 Rubidge Street. Born Aug. 29, 1915.
Pearson, Ina, Lakefield. Born Nov. 25, 1914.
Pearson, Lillian, 505 Rubidge Street. Born May 6, 1912.
Pearson, Donald, 334 Reid Street. Born May 9, 1918.
Pepe, Mary, 519 Elm Street. Born Oct. 8, 19—.
Pepe, Matilda, 519 Elm Street. Born Aug. 8, 1920.
Pepe, Michael, 519 Elm Street. Born Dec. 29, 1916.
Perdue, Lloyd, 128 Sutherland Street. Born June 10, 1918.
Perdue, Theresa, 711 Bethune Street. Born Aug. 23, 1919.
Perrin, Jimmie, 6 Peter Street, Lindsay. Born July 4, 1922.
Perks, Donald, 88 Douro Street. Born July 15, 1920.
Perks, Geraldine, 88 Douro Street. Born March 9, 1918.
Perks, Reginald, 88 Douro Street. Born Nov. 13, 1916.
Perry, Chester, 235 George Street. Born Nov. 20, 1916.
Perry, John, 235 George Street. Born Feb. 14, 1917.
Perry, Mable, 235 George Street. Born Aug. 9, 1920.
Perry, Winnie, 235 George Street. Born Sept. 8, 1918.
Peryer, Helen, 606 Bethune Street. Born April 29, 1916.
Peryer, Mildred, 606 Bethune Street. Born May 6, 1923.
Peters, Billie, 111 Mary Street. Born May 21, 1920.
Peters, Madeline, 111 Mary Street. Born Dec. 3, 1918.
Peters, Marion, 111 Mary Street. Born June 6, 1921.
Peters, Victor, 111 Mary Street. Born April 6, 1914.
Pettit, Shirley, 27 Benson Avenue. Born Dec. 30, 1914.
Phillips, Clarence, Campbellford. Born March 5, 1920.
Phillips, Everett, Campbellford. Born Feb. 17, 1915.
Phillips, Jack Laird, Campbellford. Born Jan. 12, 1921.
Phillips, Wilsey William, Campbellford. Born July 19, 1918.
Piercy, Billy, Claraday. Born March 12, 1918.
Pinn, Edwin, 671 George Street. Born ——.
Pinn, Gwen, 671 George Street. Born May 21, 1912.
Pinn, Harry, 671 George Street. Born May 13, 1916.
Platt, Blanche, 485½ Bolivar Street. Born May 1, 1917.
Platt, Jack, 485½ Bolivar Street. Born Dec. 13, 1917.
Playford, Jennie, Roya Bank Bldg. Born Dec. 3, 1914.
Plumpton, Donald, 516 Wolfe Street. Born Oct. 27, 1918.
Plumpton, Edna, 516 Wolfe Street. Born May 8, 1917.
Plumpton, John, 516 Wolfe Street. Born Dec. 28, 1918.
Plumpton, Marcella, 516 Wolfe Street. Born May 22, 1917.
Plumpton, Mary, 133 Aylmer Street. Born March 7, 1920.
Plumpton, Minerve, 516 Wolfe Street. Born Sept. 5, 1918.
Plunkett, Stella, Keene. Born April 17, 1918.
Pogue, Robert, 369 Edinburgh Street. Born Dec. 14, 1920.
Pollard, Frances, 141 Dunlop Street. Born Dec. 1, 1916.
Pollock, Irene, Havelock. Born June 15, 1918.
Pooley, Alfred, 575 George Street. Born Oct. 7, 1912.
Porter, Willie, R.R. No. 7, Keene. Born Aug. 13, 1927.
Poulson, David, 613 Union Street. Born Feb. 27, 1916.
Powell, Marjorie, 465 McDonnel Street. Born July 4, 1916.
Powers, Earl, 13 Conger Street. Born Dec. 28, 1917.
Powers, Joyce, 13 Conger Street. Born Dec. 28, 1920.
Pratt, Lyndly, 627 Water Street. Born Jan. 9, 1913.
Preston, Doris, 496 Charlotte Street. Born July 29, 1916.
Preston, Margaret, 496 Charlotte Street. Born Feb. 28, 1916.
Preston, Olga, 496 Charlotte Street. Born June 23, 1918.
Prattou, John, 315 Frederick Avenue. Born Feb. 25, 1919.
Price, Andy, 512 Wolfe Street. Born May 10, 1921.
Prichard, Arthur, 79 Smith Street. Born Dec. 30, 1919.
Primeau, Betty, 696 Water Street. Born March 24, 1920.
Primeau, Gerard, 696 Water Street. Born Sept. 2, 1928.
Puffer, Bernie, 561 Gilmour street. Born July 18, 1917.
Puffer, Charles, 561 Gilmour Street. Born Oct. 23, 1914.
Puffer, Gordon, 561 Gilmour Street. Born Sept. 13, 19—.
Pullock, Earl, 151 Lock Street. Born —18, 1924.
Pullock, Born, 151 Lock Street. Born June 12, 1923.
Pullock, Richard, 151 Lock Street. Born Dec. 12, 1923.
Purvis, Peter, 461 Albert Street. Born Nov. 17, 1920.
Quackenbush, Helen, R.R. No 1, Havelock. Born March 26, 1914.
Quinlan, Mabie, 341 McDonnel Street. Born June 8, 1916.
Quinlan, Muriel, 341 McDonnel Street. Born Jan. 24, 1918.
Race, R., 281 Park Street. Born Jan. 21, 1913.
Raines, Edward, 175 Dublin Street. Born June 1, 1921.
Raines, Aileen, 580 Gilmour Street. Born Jan 27, 1915.
Ray, Eric, Campbellford. Born Sept. 3, 1920.
Real G., Rink Street. Born Nov. 12, 1920.
Record, Fergus, 476 London Street. Born May 16, 1919.
Redcliffe, Bertha, Bonarlaw. Born June 1 1920.
Redcliffe, Nettie, Bonarlaw. Born May 6, 1916.
Redmond, Annie, 183 Sherbrooke Street. Born Feb. 4, 1917.
Redmond, Effie, 268 Aylmer Street. Born —.
Reid, Alma, 330 Sherbrooke Street. Born Dec. 12, 1921.
Reid, Betty, 617 George Street. Born April 20, 1924.
Reid, Billy, 261 Hunter Street. Born Sept. 1922.
Reid, Donald, 617 George Street. Born May 29, 1914.
Reid, Douglas, Perry Street. Born Sept. 23, 1917.
Reid, Edward, 271 Hunter Street. Born Aug. 1, 1923.
Reid, Eleanor, 396 George Street. Born Oct. 20, 1921.
Reid, Florence, 64 James Street. Born Jan. 28, 1917.
Reid, Helen, 617 George Street. Born March 14, 1916.
Reid, Howard, 617 George Street. Born June 6, 1923.
Reid, Jean, 617 George Street. Born Feb. 6, 1921.
Reid, Kathleen, 15 Moir Street. Born July 23, 1921.
Reid, Laura, 584 Waterford Street. Born March 21, 1914.
Reid, May, 617 George Street. Born April 27, 1919.
Reid, Stampford, 64 James Street, Born June 23, 1913.
Rennie, Donald, Keene. Born April 10, 1921.
Rennie, Norma, Keene. Born Aug. 1, 1919.
Renwick, Mae, Keene. Born Sept. 30, 1917.
Revoy, Edna, 760 Auburn Street. Born Dec. 4, 1922.
Revoy, Donald, 760 Auburn Street. Born March 21, 1923.
Revoy, Ethel, 760 Auburn Street. Born May 29, 1923.
Revoy, Pearl, 760 Auburn Street. Born Dec. 18, 1919.
Reynolds, Arthur, 364 Mark Street. Born Jan. 2, 1916.
Reynolds, Della, 841 Water Street. Born Aug. 5, 1915.
Reynolds, Evelyn, 863 Water Street. Born Dec. 21, 1914.
Reynolds, Gerald, 284 Lansdowne Street. Born Sept. 5, 1915.
Reynolds, Mildred, 863 Water Street. Born July 9, 1920.
Reynolds, Monica, 580 Gilmour Street. Born June 11, 1917.
Richards, Gertie, Millbrook. Born June 4, 1918.
Richardson, Alberta, Keene. Born Sept. 20, 1918.
Richardson, Barbara, 299 Frederick Avenue, Born ——.
Richardson, Jean, Keene. Born Sept. 26, 1919.
Richardson, Lloyd, Campbellford. Born Jan. 10, 1921.
Richardson, Melville, Keene. Born Feb. 10, 1916.
Richardson, Shirley, 645 Aylmer Street. Born April 20, 1920.
Riches, Kenneth, 166 Perry Street. Born Dec. 21, 1916.
Rickey, Freda, 637 Aylmer Street. Born May 20, 1915.
Ridd, Bobby, 293 London Street. Born

Pillow Cotton

49c

From our stock of White Pillow Cottons I have selected this as one of my outstanding values amongst the better grade lines. I can fully recommend it, in both 40 and 42-inch width.

HALL'S BUYERS' and MANAGERS' SALE

White Nainsook

25c

This was part of a clearing stock of fine cottons bought from an English manufacturer. It measures 37 inches in width, is specially fine in quality, and is actually worth about twice this figure.

In my opinion the Staple Department is the most important section in the whole store. I can boast of having spent many years in the dry goods business, and during this time have always paid special attention to this branch. But never before have I been in such a position to offer customers such wonderful opportunities for economy as at the present time, and 'pon my word, it has been interesting and encouraging to see the satisfaction which all my merchandise has given.

J. Modise

SCOTCH BLANKETS

Although naturally we try to encourage home industry, we cannot surpass the wonderful finish and splendid value we find in the real Scotch Blankets. They are usually pretty expensive, but I was fortunate in buying these at a price which allows me to offer them in three grades at, per pair .....

$10.00 $12.50 $14.50

TABLE DAMASK

It comes from Ireland, measures 70 inches in width, is of pure linen, and gives you a choice of two excellent patterns. Per yard .....

$1.25

WHITE SHEETING

I wish to recommend to those customers who appreciate good quality at reasonable price this 72-inch Sheeting at ..

75c

ENGLISH FLANNELETTE

A real good wearing Flannelette for all purposes. I have it here in several wonderful patterns at .....

35c

YOUR GLOVES

Often make more difference in your appearance than you think. I'm doing my best to keep you up to the mark, and I'm not charging you too much either.

Genevieve Kelly

French Suede Gloves

ALL WASHABLE

I can give you these in sizes 6 to 7½ and in three of the best shades—honey beige, rose beige and pearl grey. Per pair..... **$2.95**

Lined Cape Gloves

FOR WINTER WEAR

If you want good looking, good wearing, warm Gloves, I defy you to beat this value anywhere. You can get it in tan, brown and grey, in good quality cape, and warmly lined. Sizes 6 to 8. Per pair..... **$1.98**

Chamois Fabric Gloves

IN GREAT VARIETY

This is a specially good range, in slip-ons, fancy cuffed styles, short button wrist Gloves, etc. In a good range of colours and all sizes from 6 to 8. Per pair..... **98c**

Wonderful Fabric Gloves

WITH NEW WRIST TREATMENT

Mostly with the fancy turned-back cuff, embroidered in new patterns and in unique light colourings. Full range of sizes. A quality I can recommend at, per pair..... **59c**

Another Sale of COSTUME JEWELRY

NECKLETS, RINGS, BRACELETS **$1.50** EARRINGS, BROOCHES, CHOKERS

Jewelry is delightfully attractive at any time, and especially so when you can buy Brooches, Rings, Necklets and Earrings to match and to harmonize with dress colourings. The stone colourings most popular are Lido blue, celestial jade, grotto blue, and Russian antique.

Carrie Grough

Art Needlework

In this space for Tuesday I just wish to call your attention to three exceptionally good values in my department which are meeting with general approval. The Spreads are on Sale for Tuesday only.

Full Sized Stamped Spreads

Made from strong, clean factory cotton and stamped in three very pretty designs which are not too hard to work. I have seen some of them made up, and you would be surprised to see how wonderful they look. Sale price..... **$1.00**

Pillow Cases

Of strong white cotton, stamped for working in several good designs. Pair..... **98c**

Nora Killen

Lunch Sets

36-inch Cloths of white Indian head, with four Serviettes to match. Three good designs. The set..... **98c**

AND UNDERWEAR

The space I have is not enough for me to tell you of all the good values I have for you in my department on the Second Floor.

Mildred Routley

WOODS' BLUE LABEL

SILK UNDERWEAR

This line, whilst retaining all the beauty and colour and evenness in the weave which you find in the Lavender Line, is of a little lighter weight and, of course, costs you considerably less in price. Colours almost the same as the Lavender Line.

SILK VESTS	**$1.00**
SILK BLOOMERS	**$1.50**
DANCE KNICKERS	**$2.00**
SILK SLIPS	**$2.75**
NIGHT GOWNS	**$2.95**

SILK UNDIES

FROM NEW YORK

To supplement our Woods' Silk Underwear we have bought a nice assortment of more "fussy" Rayon Silk Underwear, prettily trimmed with fine lace edgings and dainty lace appliques. Some with coloured embroidery. They're splendid values.

SILK CHEMISE	**$1.69**
SILK BLOOMERS	**$1.69**
SILK GOWNS	**$2.50**
SILK SLIPS	**$1.59**
SILK STEP-INS	**$1.49**

I Can Recommend To You These Silk Fabrics

We're selling lots of them, but I'm always anxious to sell more, so come on in and we'll do our best to sell you these or some other equally good values.

Satin Cantons

I could only get this in black, but it's a wonderful value. Has a bright finish, measures 36 inches in width, and I'll charge you for it, only..... **$1.69**

Black Duchess

Another splendid value in silk which I secured after a lot of trouble. You'll be pleased with it, for it's heavy, soft, and I know it will wear well even at..... **98c**

Silk Crepe de Chenes **$1.35**

You'll want these now for the making of dresses, slips, underwear, gowns, etc., and so I want to give you the best value in town at this price. It's 38 inches wide.

Coloured Satins

In black and almost every colour. A real good value at, yard. **98c**

John McIntyre

Georgette Crepes

These are 38 inches in width and are real French Georgettes. I have them in black, navy, and a wonderful lot of colours at **98c**

Pure Thread SILK HOSE

IN ALL COLOURS

$1.00 pair

Another line of Real Thread Silk Stockings, reinforced at foot and garter top with fine lisle thread, and dyed in the usual Puritan Maid assortment of colourings. I can show you this in all sizes, and confidently recommend it as a splendid value.

Kathryn A. O'Keefe

SHOP EARLY

Take the Elevator To The Third Floor

We are doing our best to make this a department full of values as good as those you find in the rest of the Store. I think we're doing it.

Comforters

They measure 72 x 72 inches in size, are good plump fellows, and covered in panel effect with dependable fancy chintz. Each.. **$7.50**

Pillows

Full sized, well filled Pillows, covered with fancy striped art ticking in a pretty blue shade. At, per pair..... **$1.50**

Wide 75 Cent Chintz for **59c**

It's a good weight. Comes in grounds of various colours, with large and small flower designs in natural colours. You'll like it.

Two Specials in Window Shades

First quality Oil Coloured Blinds in standard size and mounted on good spring rollers. I have them in green, white and in some good buff shades. Price, each..... **98c**

Perfects in Water Coloured Shades in 72 x 37-inch size. Green, white and buff. Each..... **69c**

D. R. Davidson

IT WILL PAY YOU TO WATCH THESE MANAGERS' VALUES

RICHARD HALL LIMITED

IT WILL PAY YOU TO WATCH THESE MANAGERS' VALUES

300 ATTEND FOWL SUPPER

Murray Street Women's Association Holds Most Successful Bazaar.

INFORMAL PROGRAM.

Over three hundred people were in attendance at a very successful bazaar and fowl supper held in the Sunday school room and basement of Murray street church, yesterday afternoon and evening, under the auspices of the Women's Association of the church. The ladies were energetic in carrying out a pleasing program and their efforts were rewarded by a large patronage

The supper was served in the basement of the church and the bazaar was in the upper Sunday school rooms. The supper tables were arranged with potted plants and held a sumptuous array of good things. Mrs. B. Jackson, president of the Association, acted as general convenor for the entire program, and Mrs. R. Gavine had charge of supper arrangements.

Ladies assisting Mrs. Gavine included Mesdames W. Kidd, Campbell, W. D. Scott, Alex Scott, George Johnson, Wray, McIlmoyle, J. Lewis, R. Hendry, Irwin, Irons, Tewsley, Thompson, Loomis, Blade, L. Smith, Rome, Harvey and Miss M. Garbutt. Young ladies assisted in the service also.

In the upper rooms, which were lovely with artificial 'mums in mauve and yellow, arranged on the various tables and in wall brackets, and with hanging fern baskets, the sale of various artiticles went on during the afternoon and evening.

Mrs. W. R. Breyfogle had charge of the sale of home-made cooking, Mrs. W. G. Shiner and Mrs. S. Hetherington of the sale of fancy work and Miss Jean Eastwood had the sale of books. Plain articles was sold by Mrs. B. Jackson and Mrs. W. Wilson and aprons by Mrs. P. S. White and Mrs. J. Kingsbury. Mrs. J. Post and Mrs. J. Eastwood sold candy in little mauve and yellow containers.

The table for afternoon tea was very pretty with its basket of real mauve and yellow 'mums and yellow candles in silver holders, while the smaller tables were centred with single 'mums in silver vases. Tea was poured by Mrs. J. Moulton and Mrs. F. M. Somerville, assisted by Miss Frances Routley and Miss C. M. Sexton.

Informal Program

An informal program was carried out in the evening, and was comprised of male quartette numbers by Messrs J. B. Sutcliffe, H. Graham, C. Westbrook and Dr. S. J. Graham and by a mixed quartette with members in Mr. and Mrs. H. Graham, Miss Trucie Pearson and Dr. Graham. There was also a vocal duett by Mrs. E. Kitney and Mrs. G. Liddle and a reading by Miss Edith Smith.

As an entertaining wind-up to the evening, an auction of unsold articles was held, Leslie Fitzgerald officiating as the auctioneer.

G. R. STEVENS TO VISIT CITY

Canadian Trade Commissioner To Cape Town Will Interview Local Firms.

HERE DECEMBER 7.

G. R. Stephens, who is now making an official tour of Canada, has for the last four years been the Canadian Trade Commissioner at Cape Town. While he is immediately concerned with the development of trade with that territory, he also wishes to meet Canadian exporters who are interested in the extension of their business to Peru, Bolivia and Ecuador, as he has been selected to take charge of the new office to be opened at Lima, Peru, in the early part of the New Year.

Mr Stephens is a graduate of the University of Alberta and entered the Commercial Intelligence Service in March, 1920. His first appointment was as Trade Commissioner at Kingston, Jamaica, where he remained for three years until assigned to Cape Town.

He served throughout the war in the Princess Pats enlisting as a private, winning the Military Medal, and was demobilized as captain.

Mr Stephens will be in Peterborough on December 7th, when he purposes interviewing interested manufacturers, including the DeLaval Co., Ltd.; the Peterborough Canoe Co., Ltd.; the Peterborough Cereal Co., Ltd.; the Peterborough Milk Products, Ltd.; and the Quaker Oats Company

Arrangements for appointments with Mr. Stephens can be made through the offices of the Canadian Manufacturers' Association, Peterborough, Phone 1360.

Mr. Stephens will appreciate it if firms who wish to interview him will come prepared to discuss specific matters.

PUBLIC WARNED AGAINST SWINDLE

Selling Stickers Purporting To Obtain Funds For Brant Sanitorium.

BRANTFORD, Ont., Nov. 26. — (Canadian Press).—The public was today advised to be on the watch for men and women selling stickers purporting to have been put out by the Maude Macdonald Chapter, I.O. D.E., to obtain funds for the Brant Sanatorium. Prosecution is threatened against persons who are said to have falsely reported themselves as working for the Sanatorium.

Teco Store prices are "Cash Prices"—You can prove by comparison they are lower. Save by shopping the "Cash Price" way.

TECO STORE

Leadership Won and Held by Right Goods, Right Prices, Right Methods and Reliability

Large purchasing power and skilful buying assure you best values at the Teco Stores.

Early Specials For Tuesday Shoppers!

Children's Black Calf Oxfords 1.89

Extra good quality, smart and serviceable Tan or Black Elk Oxford Shoes or Black or Tan Calf Oxford Shoes. All with solid leather sole. An outstanding value for early buyers on Tuesday morning. Be sure and come early. Sizes 7 to 10½. **1.89**

—Main Floor, Teco Store

Corselettes, Pr. 1.49

Very dainty and comfortably fitting Corselettes. Made of good quality striped material, showing rayon top. Good hose supports. Fastens at side. Sizes 30 to 36. Just 48 pairs. Early special **1.49**

—Second Floor, Teco Store

Linen Hand Towels

Extra good quality All Linen Hand Towels, with neat colored borders of rose, blue and green, stamped for hand embroidery, in many pretty designs. Sizes 17 inches by 28 inches. Early special, each **29c**

—Main Floor, Teco Store

Extra Special in Women's Hose 89c

Early buyers will be pleased with the wonderful value being offered on Tuesday of splendid quality "Wearwell" Rayon and Thread Silk Stockings. Smartly fashioned and reinforced at heel and toe with rayon. Extra high spliced heel. Choice of 15 new shades in all sizes. Early special, pair **89c**

5c to $1 Department, Main Floor

Exceptional Dress Value, Each 8.95

Very fine selection for Tuesday shoppers of high-grade Frocks. We have gathered together about 50 Dresses, including silk tweeds, wool crepes and charmaine, in all shades and pretty styles. One and two-piece models. Ideal for cooler days. Sizes 14 to 44. Early special **8.95**

—Third Floor, Teco Store

Children! They'll Soon Be Here.

Punch and Judy

One Day—Wednesday, Nov. 28
11 a.m., 3.30 and 4.30 p.m.
On the 4th Floor
No Charge.

Early Toy Special American Flyer

A wonderful mechanical train that comprises 2 coaches and engine and box car. A toy that will amuse the boy for hours. Strong and sturdily built, and marked at a very moderate price for early shoppers. 14 pieces of track and two switches. Wednesday special, complete **3.95**

—Fourth Floor, Toyland

English Repp Per Yard, 69c

At this low price you are getting a very good quality English Repp. Comes in reversible shades. Guaranteed fast colors. Ideal for arch curtains, overdrapes, etc. Colors are blue, mulberry, green, natural and brown. Full 50 inches wide. Accept the opportunity of this wonderful value. Tuesday, yard.... **69c**

2nd Floor, Housefurnishings Bldg.

Ruffled Curtains

Especially these smart all-white ones with double-stitched frills. Neat spot design. So clean and neat! Complete with tie-backs. A superior quality. Pair **1.65**

Taffeta Cushions

Are Always Acceptable

And such a wonderful selection in fascinating shapes, lovely plain and combination colors, flower and metallic trimmed. Each..... **1.98**

2nd Floor, Housefurnishings Bldg.

We Know Mother Would Like

Avondale Bed Covers

Beautiful colorings, plain or combination effects. Smartly bound with satin ribbon. All-wool. Ideal gift for the home. Size 60 x 80 and 70 x 84. Each, **6.25** and **7.50**

—Second Floor, Teco Store

Practical Gifts for the Home

THE truly practical gift is the one which lightens the burden of labor or brings added comfort into the home. Here we offer a list of suggestions which should greatly simplify your Christmas gift problems. Time and labor-saving electrical appliances—"things" of beauty and comfort for the home—these are gifts that tell a story of careful, thoughtful shopping.

Eatonia Electric Iron

A lovely gift to mother. Useful and easy to iron. Something that she will enjoy to use. Nickel-plated, evenly heated base, weighs about 6 lbs., and has 6-ft. cord and 2-piece plug. Eaton's value..... **3.50**

2nd Floor, Housefurnishings Bldg.

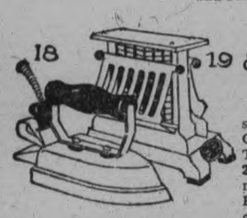

Electric *Eatonia* Upright Toaster

Heavily nickel - plated, solid base and rigid frame. Comes in the upright style Toasts two pieces at once. 2-piece plug and cord. Element guaranteed 1 year. Eatonia value, complete..... **4.65**

Electric Heaters

Just 50 of these Single Coil Heaters. 12-inch copper reflecter. Guaranteed element for one year. This Heater can be adjusted to any angle required. Complete with cord and plug. Each..... **2.98**

2nd Floor, Housefurnishings Bldg.

Eatonia Toaster Stove

The "Eatonia" Stove will either toast, fry or boil. Smartly nickle-plated, has 2-piece plug, and long cord. Guaranteed for one year. An ideal gift. Eatonia value, each..... **4.35**

2nd Floor, Housefurnishings Bldg.

Two-Burner Electric Plates

Well constructed and guaranteed for one year. Has two burners, and suitable for small apartment or for extra cooking. Finished in enamel. Colors of green, blue and black. Strong 660-watt heating element. Complete with cord. Each..6..... **4.65**

2nd Floor, Housefurnishings Bldg.

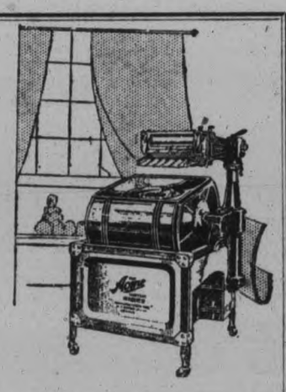

The *Acme* Washing Machines

The Ideal Gift

Not for just a day, not for just a year—the Acme Electric Washer is a gift that outlives the years. Sturdily built to give maximum efficiency, its violently jerky motion dashing the water through the clothes 90 times to the minute. The Acme has features which are triumphs in washing machine construction. See the Acme first.

Deferred Payments may be arranged.

$98

—Basement, Teco Store

Wilton Rug Mats

A Practical Gift at Reasonable Cost

These beautiful Rug Mats are made from selected imported worsted yarns. The "Eatonia" is exceptionally smart in the new Oriental and conventional patterns.

The "Oxford" Rug Mats are also a splendid addition to living-room, hall, den, etc. Showing good colorings and new designs, in two sizes.

Eatonia value—Size 27 x 54 inches. Each 6.75
Size 27 x 36 inches. Each 4.75
Oxford value—Size 27 x 54 inches. Each 6.25
Size 36 x 63 inches. Each 10.25

Axminster Mats

These Mats are made in Canada by one of the leading manufacturers. Smartly designed and woven for hard wear. Suitable for halls, living-rooms, etc. Sizes 27 x 54 and 36 x 63 inches. Each ... **$4** and **6.75**

Stair Carpet

Axminster Stair Carpet of extra good quality, English make. Will wear for years, retaining its bright woven designs that comes on taupe ground. 27 inches wide. Yard..... **2.65**

Housefurnishings Bldg.

Eatonia Wilton Rugs

Rugs of the finest worsted yarns, made expressly for the T. Eaton Co., any one of which would grace the living-room. Lovely Oriental and Persian designs on soft ground shades of rose, blue and taupes. Heavy deep pile. Will wear for years. Such a Rug would be very acceptable by mother and dad.

Size 36" x 63". Eatonia value 11.50
Size 4' 6" x 7' 6". Eatonia value 23.50
Size 6' 9" x 9'. Eatonia value 39.50
Size 9' x 9'. Eatonia value 52.50
Size 9' x 10' 6". Eatonia value 61.50
Size 9' x 12'. Eatonia value 69.50

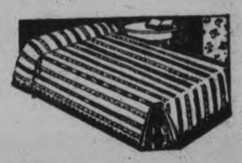

Krinklette Spreads

Dainty for any bedroom. Ideal as a Christmas gift. Smart stripes in colors of blue, rose, mauve and green. Neat scalloped edge. Full bed size. Priced at, each..... **1.89**

—Second Floor, Teco Store

Lamps

Are a Cheerful Gift!

The "Eatonia" Table Lamps are suitable for living room, dens, dining room, and hall; an ideal gift for the home. Bronze finished stand of metal, with tailored silk shade of rose or blue. Very attractive style. Complete..... **16.50**

Housefurnishings Bldg.

Snowy Damask Table Cloths

Excellent quality, fully bleached Table Cloths for every-day use. Scroll and lily patterns. Size 64 x 64 inches. Priced at, each..... **1.98**

—Second Floor, Teco Store

Order Office, The E. Eaton Co., Limited.

Take full advantage of the many shopping suggestions listed in the catalogue. Orders may be phoned or left at this office and will be filled in Toronto and returned. Phone 3100 for information.

TECO STORE
OPERATED BY T. EATON Co. Limited
PETERBOROUGH

Delivery Free on Purchases of $2 or Over
On lesser amounts a charge of 10c per delivery call is made. If you cannot come to the store, phone 3000 or 138 for your needs.
Teco Phone Service connects you with every department in each Store. Teco Store, phone 3000; Housefurnishing Bldg., phone 138.

RADIO PROGRAM

CFCD, TORONTO—357 METRES
Monday, November 26.

6 p.m.—Hudson stocks, news and weather.
6.30 p.m.—Ryrie time.
6.30 p.m.—Santa Claus from Eaton's Toyland.
7.15 p.m.—Organ recital by Fred Puttenham from Pantages Theatre.
8 p.m.—Novelty quartette.
9 p.m.—Ryrie time.
9 p.m.—The Maple Leaf hour, featuring Philharmonic Symphony Orchestra with Devora Nadworney, prima donna contralto of the Chicago Civic Opera Co., sponsored by the Maple Leaf Milling Co.

STATION WJZ, NEW YORK—394.5 METRES.

6.00 p.m.—Palais d'Or Orchestra.
6.40 p.m.—Summary of programs.
6.45 p.m.—Long's sporting page.
7.00 p.m.—Longine's correct time.
7.30 p.m.—Roxy and his gang.
8.30 p.m.—Auomatic Duo Disco Duo
9.00 p.m.—"United Hospital Fund" by Henry J. Fisher, Pres. United Hospital Fund.
9.05 p.m.—Neopolitan nights, NBC system.
9.30 p.m.—Real folks.
10.00 p.m.—Longine's correct time.
10.00 p.m.—Meyer-Davis' jade room orchestra.
11.00 p.m.—Slumber music.

WEAF, NEW YOR—454.3 METRES.

6.00 p.m.—Astoria dinner music.
6.25 p.m.—Summary of programs.
6.30 p.m.—Gilbert's sports talk for boys.
7.00 p.m.—Savings bank hour, NBC system.
7.30 p.m.— The world to-day, by James G. MacDonald, NBC system.
7.45 p.m.—Physical culture prince.
8.00 p.m.—The Choristers.
8.30 p.m.—A and P Gypsies, NBC system.
9.30 p.m.—General Motors family party, NBC system.
10.30 p.m.— Howard correct time, NBC system.
10.30 p.m.—National Grand Opera, "The Light from St. Agnes," NBC system.

STATION WOR, NEWARK, N.J.—422.3 METRES.

6.00 p.m.—Leroy Montesanto, tenor.
6.15 p.m.—Newscasting.
6.20 p.m.—Stage stuff.
6.30 p.m.—Uncle Don.
7.00 p.m.—Koko, the Eskimo.
7.05 p.m.—H. K. Hutchens, "Investments."
7.15 p.m.—The Grenadiers.
7.30 p.m.—H. V. Kaltenborn, Associate Edtior, Brooklyn Daily Eagle—"Current Events."
7.59 p.m.—Sessions Chimes.
8.00 p.m.—United Choral Singers.
8.30 p.m.—Ceco Couriers.
9.00 p.m.—Lowney Radio Hour.
9.25 p.m.—Yale-Bond Slogan Contest.
9.30 p.m.— Warner Brothers Vitaphone Jubilee.
10.00 p.m.—The Music Room.
10.30 p.m.—United Salon Orchestra.
11.00 p.m.—Tavannes Time.
11.01 p.m.—Newark News — U. P Bulletins; Weather Report.
11.05 p.m.— Knickerbocker Orchestra.
11.30 p.m.—"The Witching Hour"—Emil Velazco.

WGY, SCHENECTADY, N.Y.—379.5 METRES.

6.00 p.m.— Stock reports, produce market reports, farm forum and news items.
6.29 p.m.—Weather forecast.
6.30 p.m.—Gilberts' Sports Talk for Boys (New York).
7.00 p.m. — Mutual Savings Bank program (New York).
7.30 p.m.—"Violin Choir," studio.
8.00 p.m.—Madrigal Quartet, studio
8.30 p.m.—A. & P. Gypsies (New York)
9.30 p.m.— General Motors Family party (New York).
1030 p.m.—Correct time.
10.30-11.00 p.m.—Sax Smith and his Cavaliers (Rochester, N.Y.).

CKUC, TORONTO—517 METERS.
8 p.m.

March of the P.K.S.—Band.
You're Wonderful (Vocal)—Band.
Tap Dance—Band.
Te a Wild Rose—Strings.
Hannhauser—Paraphrase—Band.
By Blackbirds Are Bluebirds Now—Band.
Juba Dance—Band.
Southern Echoes—Banjo Solo.
When You Said Good-night (Vocal)—Band.
There's Never Be Another You—Band.
Pompanola—Band.
Nannette—Band.
Indian Love Call (From "Rose Marie"—Strings.
High Up on a Hilltop (Vocal)—Band.
Echoes From Ireland—Band.
Magical Island of Dreams—Band.

CAVAN.

(Examiner Correspondence.)

CAVAN, Nov. 24. —Messrs. Archie Matchett, Will Swain and Emery Smith have returned from Toronto where they represented Durham on the junior farmers' judging team at the Royal Winter Fair. They also visited Guelph on their way up to Toronto.

Miss Bertha Touchburn went to Hamilton this week. Her mother, who is staying during the winter months with her daughter, Mrs. (Dr.) Woodhall, had the misfortune to fracture her hip bone.

Miss Eloise Lamb is staying with her sister, Mrs. W. White, Port Hope.

Mrse. Albert Tinney and Miss Doris Tinney are attending the Royal Winter Fair at Toronto.

Mr. and Mrs. N. Lamb motored to Port Hope on Sunday and visited their son-in-law, Mr. W. White, who is convalescing after his recent severe accident. It will be some time before he will be able to stand on his feet.

Miss Kelly and Mrs. Milligan are holding a sale of farm stock and implements on December 6.

Mrs. E. Matchett spent Tuesday at Bethany, with Mrs. Johnson, who is very ill.

A Tickling In Her Throat For Years

Mrs. Peter Johnson, Port Alberni, B.C., writes:—"I had been troubled for years with a tickling in my throat every time I would lie down, and at night I would cough so I could not sleep, and could hardly do my work. I would cough until I would vomit.

"I heard of

Dr. Wood's Norway Pine Syrup

and after the first bottle I had no more cough, and now I am never without a bottle of 'Dr. Wood's' in the house."

Price 35c. a bottle; large family size 60c. at all druggists and dealers.

Put up only by The T. Milburn Co., Ltd., Toronto, Ont.

RARE, INDEED!

Quito, Equador, Nov. 26.—What is so rare as a day in June? Nothing but a polite traffic cop. But here in Quito you find them all that way. When north and south bound traffic is stopped to allow east and west bound traffic through at street intersections, the officer on duty motions to the north and south bound pedestrians to keep on the sidewalks, saying, "With your permission, ladies and gentlemen."

YOUNG PEOPLE HOLD LITERARY MEETING

Life of John Bunyan is Described by Rev. Dr. Thomson, of Hastings.

(Examiner Correspondence)

HASTINGS, Nov. 26—There was a goodly number present at the Monday evening meeting of the Young People's Society of St. Andrew's Presbyterian Church. Miss Maud Spiers, convener of the Literary Department, presided in her usual genial manner. Following the singing of a hymn, Miss Madeline Dodd led in prayer. The Scripture lesson was read by Miss Pansy Killinbeck, after which Rev. D. A. Thomson, D.D., delivered a very interesting and profitable address on "John Bunyan". The concluding numbers of the program were, a reading by Miss Mary Spooner and a solo by Miss Lillian Dodd.

Personals.

Miss Josephine McGee of Peterborough Normal School, spent the week-end with her parents, Mr. and Mrs. Sam McGee of Asphodel.

Mr. and Mrs. William Londerville of Oshawa were recent guests of friends in town.

Messrs. Fred Richardson and Arthur Fleming, who have been hunting about nine miles north of Apsley, returned home on Wednesday evening, after securing one deer and a large bear. They report that game was plentiful in that area.

Mrs. E. Beavis of Cobourg is guest of Mrs. (Dr.) J. H. Hess and other Hastings friends

A hunting party comprised of Messrs. Wallace Orr, William Wellman, William Whitred, Walter Whitred, Michael Pearson, and Edward Lynch of Hastings; Messrs. Richard McCracken and Alex. Shearer of Roseneath, and Mr. James Rankin of Belleville, has returned from Bessemer where each secured a deer. Mr. William Whitred shot a buck weighing almost 280 pounds, and it is said to be one of the largest ones ever shot by local hunters.

Messrs. W. M. Fowlds, Everett Hess and Dr. J. H. Hess were at Toronto on Wednesday attending the Conservative convention.

Mr. Fred Richardson, successor to J. E. Wilcox, who has been carrying on an insurance business, etc., in the Lavoie Block on Bridge street intends moving his business, December 1st into the building formerly occupied by Mr. N. Malcove, Front street.

Arrangements have been completed for having Rev. George Pringle of the Pacific Coast Mission deliver an address in Trinity United church to-night.

One Box Relieved a Painful Backache

"I have been taking your Dodd's Kidney Pills with very good results," writes Mrs. A. Clayton, of 635-11th Street, Brandon, Man. "About ten months ago my back was awfully painful. I could not do my housework. A friend said why not try Dodd's Kidney Pills, they are good for Backache. I got a box and it relieved me. I have had no return of it since. If I am ever troubled with my Kidneys again I shall stick to Dodd's Kidney Pills." If you wish to feel young to a good old age—take DODD'S.

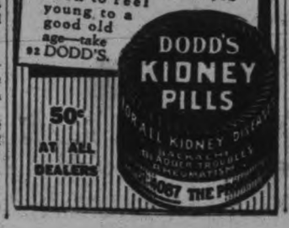

U.F.O. HOLD DANCE

Excellent Time is Had at Social Evening of Centreville Farmers.

(Examiner Correspondence).

BAILIEBORO, Nov. 26.—The dance held last week at Centreville Hall under the auspices of the Farmers' Club was a huge success.

Moncrief's orchestra was in attendance and a jolly time was enjoyed.

Among those present were: Mrs. J. Isbister, Mr. and Mrs. R. Perrin, Mr. and Mrs. H. Moncrief, Mr. and Mrs. H. Campbell, Mr. and Mrs. K. Huggins, Mr. and Mrs. W. Lord, Mr. and Mrs. J. Pue, Misses G. and L. White, M. and L. Earl, A. Fair, M. and A. Bonner, C. Barnard, B. Wood, M. and B. Wood, M. Holden, L. Ball, E. Falls, R. Dawson, E. Lang, I. Johnston, G. Johnston, D. Hall, S. Rutherford, F. Bonnycastle, M. Moncrief, E. Perrin, Messrs. R. Smith, D. Rutherford, M. Wood, E. Earnshaw, C. Wood, L. Donaldson, E. and D. Huchison, K. Larmer, W. Guyatte, C. Anderson, A. Dawson, F. and J. Barnard, L. Pimmett, R. Whittington, J. Clarke, J. Henry, A. Trotter, N. Earl, H. Fair, H. Brackenridge, J. Brackenridge, W. and K. Lang.

PILE SUFFERERS

Can You Answer These Questions?

Do you know why ointments do not give you quick and lasting relief?

Why cutting does not remove the cause?

Do you know the cause of piles is internal? That there is a stagnation of blood in the lower bowel?

Do you know that there is an internal remedy discovered by Dr. Leonhardt and known as HEM-ROID, sold by McDermid & Jury, Bond's Drug Store, and all druggists with guarantee of money back if it fails?

HEM-ROID banishes piles by removing the cause — stagnation of blood in the lower bowel. This simple home treatment has an almost unbelievable record for sure, safe and lasting relief to thousands of pile sick sufferers, and saves the needless pain and expense of an operation.

MARRIED 20 YEARS

Mr. and Mrs. Alex. Leaitch Hold Small Wedding Anniversary.

(Examiner Correspondence.)

WESTWOOD, Nov. 26.— Mr. and Mrs. Alex. Leatitch celebrated the twentieth anniversary of their wedding on Wednesday evening. Those from the village who attended were: Mr. and Mrs. Thomas Cardwell, Sr., Mr. and Mrs. T. J. Cardwell, and Mr. and Mrs. Sidney Warr.

SOFT-STIFF COLLAR.

London, Nov. 26.—A representative of a local shirt and collar firm is endeavoring to market something new in collars. It combines the rigidity of the stiff collar with the comfort of a soft one. The inside band is of celluloid and be outside of the same material as the soft shirt

Children Need Vitamins To Assure Strong Bones and Teeth

SCOTT'S EMULSION

Is the Ideal Food-tonic

It Abounds in Cod-liver Oil Vitamins

Scott & Bowne, Toronto, Ont. 28-4

First Article in Daily Reading Series Given To-day

MARION'S MAIL

Address correspondence to Marion at The Examiner Office.

"Dear Marion,—I noticed your item about men noticing and commenting upon their wives' and friends' clothing. I have heard men say how snappy this one looks and how nice some one else dresses, but let their wives wear a dress of same length or color and what a row the dear fellow makes. Why, he even says he wouldn't walk down street with you in that outfit. Quite likely his wife wears the costumes quite as well as the one did he liked so well; she may even be younger. I often wonder if it is because they know how well they can't trust their own sex's wandering eye. Even at that it is very amusing at times and at other times it is exasperating.

Thank goodness my husband doesn't try to dress me to his tastes as well as look after himself. Perhaps he knows what a thankless job he would have. Sometimes he won't like a dress I wear at first but later maybe (couple of months) he will say, "That looks great, is it new?" Not long ago I bought a dress he didn't care for, thought it was too dark. When I wore it with proper hose and contrasting jewelry, he liked it very much, said it looked quite smart. Of course I didn't tell him I expected it would. So I have come to the conclusion that it isn't the dress, hat or coat, it is how you look when you're wearing them.

Will some reader please give a recipe for a dark Christmas fruit cake with plenty of cherries, other fruits and nuts in it? I don't like a dry cake and it can't be too dark to suit me.

Yours truly,
Councelor.

My Dear "Councelor!": You would almost warn one off marriage! I have heard it said that men admired other women dressed a la mode, but liked to see their wives and sisters "dressed decently"—and now you come along and confirm officially the truth of it.

I believe you are right about men not noticing—I think, myself, men go around most of the time with their heads in the clouds. I don't know what they think of, for sometimes one does not see much practical result from their cogitation.

I hope some neighbor will oblige with the recipe you desire. I printed the S.O.S. last week, but haven't had room for the letter until to-day.

I'll be looking for another of your delightful epistles soon.

* * *

Dear Marion:

As everybody comes to you with their troubles, I guess I'll be listed among them. I'm going to the P. C.I. and I am seventeen years old. I met a boy in a certain orchestra and I have completely fallen in love with him. I talk to him and I have been out with him. He loves me too. But we are both very bashful. My mind is on him always. He has had a steady down in the south end. He does not care for her as much as he does for me. But the trouble is we don't know how to get together. I have tried often to forget him but I cannot. I spoke to his mother and she said that she didn't know what to do with him—that he hadn't paid any attention to anything lately. Dear Marion, please tell me how I'll go with him.

Sincerely yours,
Lonesome "Blue Eyes."

Really and truly, "Lonesome Blue Eyes," I don't know what to say to you. It seems to me some of you youngsters would be better for a good old-fashioned application of the slipper. You love him; he loves you; you've been out with him; you want to know how to go out with him, his mother can't do anything with him—what nonsense! On second thoughts, maybe he needs the slipper treatment, too!

Have a good time, my dear, and live normally, and forget about "the grand passion" until you are a few years older.

* * *

Dear Marion: I have found a splendid way to use old flannelette blankets after they are unfit for use in their original way. I take one and cut it through the centre where thin; place outside edges to the centre of the mate to it, and cover on each side with pretty cretonne or chintz, and tie. It makes an ideal light comforter and can be used in summer when one does not need heavier quilts.

Toronto Neighbor.

I forgot to say I tie it down with colored silkine.

Thanks very much, "Toronto Neighbor", for the hint, which will prove valuable to many neighbors. We're glad to hear from the big city—write again.

* * *

"Dear Marion:

I want to let you know that I appreciate your cards and envelopes very, very much, and to thank you greatly for the same.

Our Armistice Number of the Women's Page is over, and it proved to be a great success. I'm very glad you told me to 'Just Try' to write about it.

I am enclosing a couple of recipes and hoping they will be helpful to some of our neighbors.

I remain,

Yours sincerely,
JENNY WREN II"

Thank you, "Jenny Wren II" for the recipes and for the nice expression of appreciation. It is up to you and the other neighbors that credit of our Armistice pages is due.

Marion

NEIGHBORLY HELPS

This column is used by Examiner neighbors to help out others who have requested recipes or advice. You may use it freely by addressing Marion.

Mrs. H. C.: You can mend your cut figured table oilcloth very nicely by cutting a strip of court plaster a little longer and wider than the slip, and pasting it on the wrong side of the cloth, over the cut. If tightly pasted, this will keep the oilcloth from tearing more, and will prevent fraying.

WEDDING BELLS

BURNS—CARR

HAVELOCK, Nov. 26 (Examiner Correspondence).—Amid a setting of yellow and white chrysanthemums a very pretty wedding was solemnized in Our Lady of Mount Carmel Church on Saturday forenoon at 10.30 o'clock, when Catherine, daughter of Mr. and Mrs. Edward Carr of Belmont, became the bride of Charles Arthur Burns, son of Mr. and Mrs. William Burns of Marmora. The ceremony was performed by Rev. J. J. McCarthy.

The bride, who was given in marriage by her father, was becomingly attired in a costume of beige lace over old gold satin, small, close-fitting metallic hat in the same shade, with shoes and hose to match. Miss Annie Carr, sister of the bride, as bridesmaid, wore a gown of peach georgette with mall hat to match. The bridegroom was attended by his brother, Gordon Burns of Marmora. During the offertory, Mrs. J. R. Bedford sang, "Ave Marie."

Immediately following the ceremony a wedding dinner was served at the home of the bride's parents, guests being present from Peterborough, Marmora, Deloro and Havelock. Later the happy couple left on a honeymoon trip to Toronto, St. Catharines and Buffalo. The bride's travelling attire was a sand crepe dress with brown trimmings, brown cut velvet coat, small brown hat, brown alligator shoes with hose to match and brown morocco purse.

On their return Mr. and Mrs. Burns will reside in Marmora.

TAYLOR—McILMOYLE.

WELLAND, Ont., Nov. 26.—The marriage of Miss Cora Henretta McImoyle, of Peterborough, to Alfred George Taylor of Port Robinson, was solemnized in the rectory of the Rev. Dr. T. H. Ibbott, here in River road, Wednesday night. The Rev. Dr. T. H. Ibbott officiated. The bridesmaid, who looked very charming, was Miss Aleda Russell, of Port Robinson, and the best man was S. Phillips, also of Port Robinson. Following the signing of the register, Mr. and Mrs. Taylor left for a short wedding trip and were extended many good wishes for success by Dr. Ibbott.

MANY PURSES

Purses are growing individual. Each costume calls for its own. Therefore the vogue of having one made of a suit's fabric is new. A navy blue kasha one is bound with matching blue leather, leather lined and has a stunning gold monogram on it.

CLEAN FURNITURE.

Before polishing furniture always wipe it clean with a cloth wrung out of lukewarm water to which a little vinegar has been added. Let the furniture dry before polishing.

COULD NOT WORK FOR MONTHS

Restored to Health by Lydia E. Pinkham's Vegetable Compound

Port Elgin, N. B.—"For three months, I was nervous and weak with tired feelings and could not do my work. A friend advised me to take Lydia E. Pinkham's Vegetable Compound and I have got good results from it and recommend it to others."—LILA TAYLOR, Port Elgin, N. B.

This dependable medicine is sold by druggists everywhere.

NOVEMBER WEATHER

—with its dark and cloudy days—absence of sun, etc., contribute to disturb the vision.

Your eyes may need careful correction. "See us and see better." Watch your general health.

W. H. Levy

Optometrist
410 GEORGE ST (Opp. Examiner
'Phone 1160 — 1084J for Evening
Appointment.

m,w,f_tf-626

The fox trading industry in Canada is well represented again at the Winter Fair. An interesting exhibit shown for the first time this year is a Pale Silver adult male. It is photographed above in the care of Mrs. Clifford Rogers of Prince Edward Island. The Rogerses have a ranch of 90 foxes.

Prize Winning Essay

In contest conducted by Haboco Stores, Peterborough.

WHY I LIKE TO BUY IN A CHAIN STORE.

(By Archie A. Kidd, 228 Sherbrooke Street)

There are many stores in Peterborough where they seem very independent, caring little whether you are waited upon or not. The clerks in many cases are sitting about on boxes and chattering the while in high-pitched tones. After finishing their rather lengthy conversation, they come to wait upon you, executing their duty rather sluggishly. None of this is found in the chain stores. The clerks are always on the alert, ready to serve at a moment's notice, working cheerfully and actively, making no error in weight or change.

In the chain stores everything is placed neatly and conveniently on the shelves.

The chain stores do not deceive the customer as to "How old the bread and pastry is." Everything is fresh and clean and no partly decayed fruit or vegetables is on sale, neither is stale bread, cheese or butter sold at half-price.

In some places the clerks are a little careless while making exchange, once in a while giving you not quite enough or a little too much. The clerks in the chain stores are extremely careful while handling others' money.

A great asset to the business of the chain stores is the very moderate price of the goods. Many a five and ten-cent piece have I saved and how many ten-cent pieces does it take to make a dollar? It soon counts up.

These are only a few of the reasons why I, not saying anything for my friends, like to shop at the chain stores. I am also glad that they are so numerous as others will have a better chance to shop with more economy.

STUDY CLUB HOLDS CANADIAN NIGHT

Speaker Gives a Talk On Life of Dr. R. Tait Mackenzie.

The signal honor conferred upon a Canadian when Dr. R. Tait Mackenzie, a native of Almonte, Ontario, and now professor of Physical Education at the University of Pennsylvania, was chosen to make the "Spirit of 1914," a memorial to Scots who died in the war and erected in Edinburgh Castle, Scotland, by persons of Scottish blood residing in the United States, was referred to in the opening paragraphs of Mrs H. W. Morphet's talk on Dr. Mackenzie, given at "Canadian Night" of the Art Study Club, held this week.

Mrs. Morphet gave an interesting insight into the life and work of Dr. Mackenzie, who was born in Almonte in 1867, the son of a Presbyterian clergyman. He graduated in medicine and arts from McGill University and practised for ten years in Montreal, specializing in children's deformities. During most of his time he was lecturer in Anatomy at McGill University and was greatly interested in athletics, holding a record himself in the high jump. He instituted the medical examination of students, which has been carried on at McGill ever since.

He had done some sketching while in Montreal, but no modelling, and would have been very surprised, doubtless, had someone then told him that he would carry out the commission for the Scots Memorial, twenty years later.

Rideau Hall Physician

For a year in mid nineties he was house physician for Lord and Lady Aberdeen at Ottawa. In 1904 he became Professor Physical Education and director of that department, in the University of Pennsylvania. During the war, he served in England with the rank of Major, but his arduous duties did not prevent him from giving time to his predilection for modelling. Although his strenuous professional life seemed to be the very opposite to artistic development, he had inherited from his parents a fine sense of appreciation and an esthetic instinct and from his early boyhood, he cherished a passion for drawing and painting.

In connection with the institution of medical examination of students at McGill, he wished to have a figure which would show the effects of physical training in developing the ideal figure of an athlete. After obtaining the full measurements of eighty-nine track athletes, he could not find a sculptor who would model the figure for him, so went ahead himself, using methods which caused other sculptors to laugh at him. But he persisted and the fine figure of "The Sprinter" was the result, the finished excellence of which proclaimed its maker a sculptor of parts.

Mrs. Morphet went on to speak of the later work of this sculptor and of the originality and strength of his art.

FAVORITE RECIPE.

HERMITS.

Contributed By Mrs. T.C.M.

1½ cups brown sugar.
1 cup of butter.
3 eggs.
1 tablespoon baking syrup.
1 cup currants.
½ cup raisins.
½ teaspoon soda.
1 teaspoon cinnamon.
1 teaspoon nutmeg.
Flour to thicken about 2½ cups.
Drop on tins and bake in a quick oven.

CHOCOLATE CAKE.
(Contributed By Eby, Ont. Wark worth.)

1 egg.
1 tablespoon butter.
1 cup sugar.
1 cup milk.
2 tablespoons coca.
dissolved in boiling water.
1 teaspoon soda.
1½ cups flour.
1 teaspoon baking powder.
Bake in a hot oven.

Women Suffering Backache—Leg Pains

Don't give up and go through life feeling miserable and worn out because of Backache, Leg Pains, Bladder Weakness, Burning, or poorly functioning Kidneys. No matter how discouraged, try the Cystex 48-Hour Test

The world's largest drug stores have recommended and guaranteed nearly a million packages with remarkable results. No narcotics or habit-forming drugs. List of safe ingredients in every package.

Ask any drug store for Cystex. Make a 48-Hour Test to quickly alleviate pains, enable you to sleep well, feel like new and full of pep. Only 60c if completely satisfactory, otherwise your money back, immediately on request.

DAILY READING

A FEW MINUTES A DAY WIT H THE BEST OF THE WORLD'S AUTHOR'S CONDUCTED BY THE NEIGHBORS AND MARION

This column originates in a suggestion by one of the neighbors, "Mariana," who wrote last week: "It is my idea that women can broaden out only by reading... My idea is that you might print, every day, a little excerpt from some great author—something that we could read in a few minutes and save, perhaps, for further reference." Enough other neighbors expressed approval of the idea to warrant my starting the column. If you like it, please tell me, and suggest short poems or prose writings suitable for it.

Each day's reading will be dated, for reference in your scrap book, and I will try, whenever I can, to give some information about the writer.

November 26, 1928.

To-day is the 32nd anniversary of the death of Coventry Kearsey Dighton Patmore, an English poet who was born at Woodford, Essex, July 23, 1923. He was librarian of the British Museum, 1847-1868. His writings include: "The Angel in the House," "Tamerton Church Tower," and "The Rod, the Root, and the Flower." The lovely little poems I print to-day are extracted from "The Angel in the House"; the first is sub-titled "The Lover":

He meets, by heavenly chance express,
The destined maid; some hidden hand
Unveils to him that loveliness
Which others cannot understand
His merits in her presence grow,
To match the promise in her eyes,
And round her happy footsteps blow
The authentic airs of Paradise.
For joy of her he cannot sleep;
Her beauty haunts him all the night;
It melts his heart, it makes him weep
For wonder, worship and delight.
O, paradox of love, he longs,
Most humble when he most aspires,
To suffer scorn and cruel wrongs
From her he honors and desires.
Her graces make him rich, and ask
No guerdon; this imperial style
Affronts him; he disdains to bask,
The pensioner of her priceless smile.
He prays for some hard thing to do,
Some work of fame and labor immense,
To stretch the languid bulk and thew
Of love's fresh-born magnipotence.
No smallest boon were bought too dear,
Though bartered for his love-sick life;
Yet trusts he, with undaunted cheer,
To vanquish heaven, and call her Wife.
He notes how queens of stillness still
Neglect their crowns, and stoop to mate;
How, self-consigned with lavish will,
They ask but love proportionate;
How swift pursuit by small degrees,
Love's tactic, works like miracle;
How valor, clothed in courtesies,
Brings down the haughtiest citadel;
And therefore, though he merits not
To kiss the braid upon her skirt,
His hope, discouraged ne'er a jot,
Outsoars all possible desert.

* * *

Love a Virtue.

Strong passions mean weak will, and he
Who truly knows the strength and bliss
Which are in love, will own with me
To passion but a virtue 'tis.
Few hear my word; it soars above
The subtlest senses of the swarm
Of wretched things which know not love,
Their Psyche still a wingless worm.
Ice cold seems heaven's noble glow
To spirits whose vital heat is hell;
And to corrupt hearts even so
The songs I sing, the tale I tell.
These cannot see the robes of white
In which I sing of love. Alack,
But darkness shows in heavenly light,
Though whiteness, in the dark, is black!

DEATH REDUCES LEADERS TO ONE

Board of Home Missions of United Church Meets On November 28th.

CRITICAL SITUATION.

By death, resignation or transfer, The United Church of Canada has lost four out of five of its home mission secretaries in the last three years and the Board of Home Missions meets at Toronto, commencing November 28th, to remedy the situation in some way.

At the end of September, 1925, the most experienced organizer in the group, Rev. William T. Gunn, D.D., left the department in order to become secretary of the new Committee on Literature, General Pulicity and Missionary Education, a much neglected activity in church life. He is for the next two years, Moderator of The United Church and, as such, bears additional responsibilities. Dr. Gunn has been for twenty years secretary of Congregational missions throughout Canada and was a noted author on home mission subjects.

Dr. Gunn's transfer had been preceded by the departure of Rev. A. Lloyd Smith, M.A., B.D., for eight years assistant secretary of Methodist home missions in Canada and Newfoundland, who, immediately on the consummation of union in June, 1926, tendered his resignation in order to facilitate reorganization. He was the youngest of the five secretaries employed by three uniting churches and is now the minister of the Grace United Church, Brampton, Ontario, and a member of the Board of Home Missions.

For Economy and Progress.

The General Council in June, 1926, at Montreal, had the duty of providing for a prospective development of home mission work and safeguarding the interests of economy.

Death in September, 1928, of two or the three workers retained in the general organization of 1926, further reduced the staff to one man, Rev. Colin G. Young, D.D., whose specific tasks was supervision of work among Non-Anglo-Saxons in reecnt weeks, he has prepared the business for submission to the Board at its approaching sessions.

The late Rev. Chas. E. Manning, D.D., who was incapacitated from June to his death in September, had oversight of missions in five of the eleven Canadian Conferences in addition to supervising immigration chaplaincies and related work. In the other six conferences, the late Rev. John H. Edmison, D.D., had oversight, besides directing the work of 350 summer supply workers. He died in September after a brief illness.

When the decréase from five to three had been effected two years ago, the next step was to reduce the number of field superintendents from 21 to 14. This was brought about by retirements of veteran workers throughout the period.

The supervising staff is now composed of Dr. Young, ranking as associate secretary, instead of the one Congregationalist, two Methodist and two Presbyterian secretaries employed before union. The plan of permanent organization adopted by the General Council of The United Church at Montreal in 1926 called for two secretaries and one associate secretary.

Missions Slightly Fewer.

The number of home mission charges under supervision is about 1,570, or approximately 90 fewer than three years ago, as is shown by statistics. Surveying the whole field, the Board at its approaching meeting will have to decide on the number and rank of secretaries and appoint men to the office.

Warnings that Canadian settlement was "getting ahead of The United Church" have been issued this fall by such lay leaders as Mr. J. H. Gundy, Toronto, Chairman of the Missionary and Maintenance Fund of The United Church, and by Principal Oliver, of Saskatoon, vice-chairman of the Fund.

Serious injury to Rev. D. C. MacGregor, D.D., London, Ontario, chairman of the Board of Home Missions, further complicates the situation. Seated in a car which was telescoped in a railway collision at Hamilton, Ontario, he sustained injuries which have laid him aside all fall and will necessitate his inactivity for many months.

ARTS SOCIETY SAVES HOUSES

Sixteenth Century Cottages in Gloucestershire To Be Restored.

FOR THE NATION.

GLOUCESTER, Eng., Nov. 26 (by the Canadian Press).—A row of England's most picturesque cottages, "Arlington Row," at Bibury, Gloucestershire, has been saved for the nation through the Royal Society of Arts which has raised enough money to buy the cottages and hand them over to the newly-formed Gloucestershire Archaeological Trust. The present inhabitants, who are agricultural laborers, are being allowed to remain at very low rents, and the cottages are being restored to their original condition.

Bibury, in the Cotswold Hills, the village in which these beautiful 16th century cottages stand, was described by William Morris, English poet and artist, (1834-1896), as "surely the most beautiful in England." The cottages are of stone, with dormers in the high-pitched, stone-slated roofs. They are protected by tall trees, and face a quiet little trout stream which runs alongside the road.

ALMOND GREEN.

An ensemble of brown tweed, with a dash of almond green in it, has its soft blouse of almond green satin crepe and its coats lined with the green, satin side out.

GREEN HANKIES.

Some very fine new French hankies are made of light green linen, plaided in darker green, with orange lines for galety.

SHOE LUGGAGE.

This luxury age now produces shoe luggage the size of suit cases, with covered partitions for shoes. Opened, it looks like a regular case for a dozen pairs.

NEW TASTE.

To dress up the lowly cream potato soup, chop some sour grass or water cress into it just before serving, and serve with croutons.

ORANGE VOGUE

Orange promises to be the favorite sports color for Southern wear this year. A pale blue kasha tweed and silk ensemble has wide orange bandings.

CHAMOIS GLOVES.

Olive oil added to the water in which you wash chamois gloves, keeps them from getting stiff and hard. Use only a teaspoonful.

The Thief of Charm ... don't be a victim

CONSTIPATION poisons the blood; it saps the vitality; it destroys the usefulness of its victims. It causes a lack of clear thinking, effective work—health—vigour—charm.

Eat Post's Bran Flakes regularly. It overcomes the evil of faulty elimination because it is the right kind of roughage food. Doctors say *you must have roughage in your diet.* And this perfect breakfast dish is good to eat as well—every crisp, golden flake.

Make this two weeks' test and note the difference

It is dangerous to experiment with patent medicine and drug laxatives. They bring only temporary relief and may make matters much worse. Ordinary cases of constipation brought about by too little roughage in the diet should yield to Post's Bran Flakes. If your case is abnormal, don't experiment. Consult a competent physician.

Constipation must not be neglected. Start a two weeks' test now. Order a package of Post's Bran Flakes from your grocer.

Start by eating a dish of Post's Bran Flakes for breakfast. Eat it as a cereal with milk or cream. You will like it as well as any cereal you ever tasted.

Do this every day for two weeks. We predict you will find a real difference in the way you feel, and that you have been "regular" all the time. But don't stop at the end of two weeks. Eat Post's Bran Flakes every morning for health and regularity. Post's Bran Flakes is sold by all grocers in a wax-wrapped package. Ready to eat.

FREE TRIAL PACKAGE

CANADIAN POSTUM CO., LIMITED, B-67-28
METROPOLITAN BLDG., TORONTO 2, ONT.

Please send me your free trial package of Post's Bran Flakes.

Name .....
Address .....
City ..... Prov. 35

POST'S BRAN FLAKES

Find ROSA'S TWIN

Prizes Totalling $3000.00

LIST OF PRIZES

1st Prize	$1000	4th Prize	$100	7th Prize	$25
2nd Prize	$575	5th Prize	$75	8th to 22nd Prizes, $5 each	
3rd Prize	$200	6th Prize	$50		

100 Prizes of $2.00 each $200 in Special Prizes
$1000 to $10,000 in Immediate Awards

Every qualified Contestant will immediately receive an award (value up to $5.00), regardless of any other prize.

Name The Twin Gypsy Girls

Rosa, a lovely Gypsy maiden, recently arrived in Canada in search for her twin sister whom she has not seen for a number of years. Will you help in the search? Rosa and six other Gypsy girls are pictured above. Although all of the girls are much alike, only ONE is dressed EXACTLY like Rosa and she is the twin sister. Can you find the twin? BE CAREFUL, it is more difficult than it looks; but very interesting and profitable, too.

Rules To Aid You in Winning

1. Use the coupon and neatly print your name (Mrs., Mr., or Miss) and full address in spaces provided. Use a sharp lead pencil only.
2. Write neatly the names of the twin Gypsy girls in the centre of the space on coupon.
3. Cut out entire advertisement around outside and mail to us.
4. Prizes will be awarded by a judging committee of three Toronto business men in no way connected with us.
5. In case of ties, the judges will either reach a final decision through considering neatness and general appearance or a new tie-breaker will be sent.
6. Competitors must be over fifteen years of age.
7. No one connected with our company is eligible to compete.

Positively NO SELLING Required

YOU WILL ABSOLUTELY NOT BE REQUIRED TO SELL GOODS, CANVASS OR TAKE SUBSCRIPTIONS TO WIN A PRIZE. This contest is strictly an advertising campaign and you will only be asked to make a very small sample purchase of our new "Jewell" products. RUSH YOUR REPLY AT ONCE—NO ONE HAS A BETTER CHANCE THAN YOU TO BE A WINNER

SEND STAMP FOR IMMEDIATE REPLY

Fill This Coupon Out Carefully

Name .....
Street .....
Town ..... Prov. .....
Write Names of Twin Gypsy Girls Below

MAIL ENTIRE ADVERTISEMENT TO US

WELLINGTON TEXTILES CO. Desk O 331 BAY STREET TORONTO, CAN.

Marion Tells What to Serve at Winter Bridge Parties

Neighborly Notes

(Please 'phone items to 1600 or 1601)

Friends of Mrs. F. Miller of Rubidge street, who recently underwent a serious operation for goitre removal, will be pleased to learn that she returned to her home from Nicholls Hospital, on Saturday evening, and is feeling greatly improved in health.

• • •

Mr. Alex. L. Elliott of the legal firm of Gordon and Elliott was in Toronto on Saturday evening, and was a guest at the annual dinner of the Phi Delta Phi, Legal Fraternity, held at the King Edward Hotel. The principal speakers at the dinner were Chief Justice Latchford and Mr. Justice Riddell.

• • •

Mr. and Mrs. R. H. Parsons motored to Ottawa on Saturday, accompanied by the latter's niece, Mrs. Crawford of Ottawa, who has been spending some time here as their guest.

• • •

Mr. and Mrs. W. Wheeler of 29 Brown street celebrated the tenth anniversary of their wedding day on Saturday, when a number of their friends, totalling about forty, gathered at their home to celebrate the occasion with them. The evening was spent in the enjoyment of music, games and dancing, and concluded with the service of delicious refreshments. A program contributed by the guests included piano numbers by Mrs. R. Bugg and Miss Betty Pilling; Scotch songs by Mr. W. Thompson; a vocal duet by Mrs. F. McKinley and Mrs. A. McKinley, and recitations by little Esther Lashbrook.

• • •

Mrs. F. E. Hawken, Murray street, entertained at bridge last week in honor of Mrs. James A. Asquith, prior to the latter's departure for California.

• • •

Rev. Dean O'Sullivan of the Church of The Immaculate Conception is progressing favorably in St. Joseph's Hospital after his operation.

• • •

Mr. and Mrs. J. D. Milligan, of Longeuil, Quebec, are guests of Mr. and Mrs. James Gray, Sheridan street.

• • •

Miss May C. Wood of Sundridge, Ontario, is spending a few weeks with her parents, Mr. and Mrs. Wilbert Wood of South Monaghan, during the convalescence of her mother from her recent illness.

• • •

Sir Charles Gordon, C.B.E., president of the Bank of Montreal, and Mr. William McMaster, director of the Bank of Montreal, both from Montreal, and directors also of the Brinton Carpet Company, were among the guests present from out of town on Friday evening at the banquet and dance of the local Brinton Carpet Company, to celebrate the inauguration of the company's new seamless Axminster plant.

• • •

Following their annual thankoffering meeting, members of the Faithful Workers' Mission Band of St. Paul's Presbyterian Church held a dainty little tea in the guild rooms of the church, on Saturday afternoon. Tea was poured by Mrs. F. C. Webber, assisted by band members, at a table prettily arranged with bronze 'mums and orange candles. A sale of home-made cooking was in charge of Miss E. O. Simpson. The guests were received by the president of the band, Miss Daisy Davidson. Twenty-eight members of the band were present at the well-attended thankoffering meeting, which was featured by a brief talk given by Mrs. Robert Hall and devotional services led by the vice-president, Miss Simpson. Miss Daisy Davidson sang the thankoffering hymn and also sang during the tea hour, when several ladies came in for a cup of tea. Piano solo numbers were played by Miss Isabel Davidson and Miss Helen Steer.

• • •

Mrs. M. Pope of Chemong Park, who fell recently and fractured her hip, is still in Nisholls Hospital.

• • •

Mrs. C. Coones of Toronto has returned to her home after visiting her daughter, Mrs. H. W. Cooper at 387 Mark street.

• • •

Out-to-town guests here on Saturday for the wedding of Miss Kathleen Shurety and Mr. Ira Dundas were Mr. and Mrs. Mason of Toronto, Mr. and Mrs. Levelly of Lindsay, Mrs. Shurety of Toronto, and her son, Mr. Wilfred Shurety.

• • •

Mr. and Mrs. James A. Asquith and son, Ronald, of Murray street, left on the afternoon train yesterday en route to their new home in Pasadena, California. They were accompanied to the station by a large group of their friends.

• • •

Mrs. W. McKee Bingham was in Ida on Saturday, where she was a guest at the wedding of Miss Audrey Winslow, daughter of Mr. and Mrs. Louis H. Winslow of "Woodleigh," Ida, and Mr. Edward Baldwin, son of Mr. and Mrs. Lawrence Baldwin of "Mashquoteh," Toronto. Mrs. Bingham sang at the church ceremony.

• • •

Mrs. W. R. Morris has returned home from Windsor, Ontario, where she was called owing to the death of her sister.

• • •

Mr. Joseph Wearing will be in Kitchener to-night and will address the Rotary Club there on the first "ladies night" of the season. His subject will be "The Growth of Freedom."

• • •

Mrs. M. Drummond, mother of Mr. Duncan Drummond, celebrated her ninetieth birthday anniversary yesterday.

• • •

Miss Jessie Pattison spent the week-end in Millbrook.

• • •

Mr. Ira Dundas, whose marriage took place on Saturday, was presented with a handsome mantel clock by his fellow employees of the warp dressing and spooling departments of the Auburn branch of the Canadian Woollen Mills.

• • •

Mr. James Asquith, prior to his departure for California, was presented by two of the departments of the McDonnell street factory of the Canadian Woollen Mills with a club bag and an encased pen and pencil set.

• • •

Mr. and Mrs. G. M. Stenton and daughters, Jean and Joan, of Kingston, are spending the week-end with the former's parents, Mr. and Mrs. Thomas Stenton of 610 Reid street.

• • •

Mrs. D. F. Drummond spent the day in Toronto.

• • •

Mr. Edgar Jackson has recovered from his recent illness and returned to Oshawa on Saturday.

• • •

Miss Madge Tobin of Toronto spent the week-end with her parents, Mr. and Mrs. N. Tobin, John street.

• • •

Mr. and Mrs. Ardon, Mrs. Kidd, and Miss Pearl Kidd, all of Toronto, were guests over the week-end of Mr. and Mrs. D. Sedgewick, McKellar street.

COVERLET REVIVAL

Patch-work coverlets and afghans are in style again. The older and quainter the better. Those made by "grandmother" should be treasured.

THE MIRROR OF THE MODE

By Mary Marshall.

The Italian beret shown above is worked in shades of red and tan felt, and the Austrian cap and scarf set below are of blackwith very bright embroidery. The cap is rolled at the front to form a very narrow, little brim.

"Everyone is wearing them," observed an eighteen-year-old friend of mine as we went shopping together the other morning. She had led me to a shop where there was an unusually good collection of imported sports berets and caps and she was deftly going through a drawer full of Italian berets, the colorful designs of which are made by piecings of bright-hued felt. Really they were quite staggering in their bright light hues. "Everyone simply has to have at least three or four," she continued. "Even the men are wearing them."

I listened patiently, rather glad that the men I knew were old or sedate enough to prefer more conventional headgear. These berets were all from Italy, and another drawerful of importations which the saleswoman had opened for us to inspect was in cap shape with melon piecings of felt. They were embroidered also in bright colors, but somewhat richer in tone, and came from Austria. I understood from my enthusiastic young friend that everyone was wearing these caps, too. After much deliberation she chose an Italian beret of red and tan felt to add to her collection and an Austrian cap of black felt with much bright embroidery upon it. The brim of the cap was slightly rolled at the front to show a light lining, and the felt scarf that went with it was also embroidered.

From the same Italian source from which these pieced berets are received come charming coats for children made of colored cloth pieced in the same striking geometrical designs, and with these little coats there are berets to match.

That Body of Yours

By Dr. J. Barton

DULL IN MORNING, BRIGHT AT NIGHT

Perhaps you are one of those folk who are called "night bloomers," because you seem to wake up tired, tire easily, have frequent headaches, and yet toward afternoon and evening you feel better, come into "bloom," as it were.

This condition is thought to be due to a slight poisoning of the blood and the fluid that bathes the brain and spinal cord. And the source of this poisoning is thought to be from the intestinal canal.

Dr. Otto J. Kaufmann of Birmingham tells us that the functions of the mind are probably altered by the long-continued presence in the blood of substances that are just slightly poisonous, such as the poisons due to absorption from the wastes in intestinal canal. In patients suffering from intestinal toxemia poisoning, sleep is not refreshing and headache is frequent.

The fluid bathing the brain and spinal cord, in addition to protecting these delicate structures, actually carries food for building up the brain and cord structures, and also carrying away the wastes. The poisons may affect the pressure of this fluid. The pressure of the blood and of this fluid gets below normal, and causes mental depression. In these cases headaches at the top of head, and at the base of the skull just above the neck, are quite common, and are relieved by lying down.

Healthy persons will have similar headaches as a result of physical or mental strain or fatigue.

It is just a matter of poisoning in all cases. Whether from work in healthy persons, or absorption of poisons in those who are constipated. He suggests that early treatment is most important, as the longer poisons remain in the sstem, the more severe will be the symptoms, and the recovery will be slow.

So, if you find yourself lazy, with headaches, and feeling a bit brighter toward evening, let your doctor and dentist look you over and try and locate the source of infection. While it may be teeth, tonsils or sinuses, there is a good chance of it being due to slow intestinal movement.

Further, fruit, vegetables and regular exercise should correct the condition.

(Registered in Accordance with the Copyright Act.)

Cod liver oil is rich in vitamins A and D.

THE WHATNOT

A Place for Little Bits of Everything of Local Interest

By MARION

With the coming of the snow, and the striking wind which seems to go through all the clothes you have on, we begin to think of the evenings beside the fireplace and the hot lunches which we will serve.

• • •

We can eat considerably more during the winter than we can in the summer without having to go on diet, because our body needs extra fuel to take care of the exertion which we enjoy during the winter months. We use our muscles more than we do in the summer, and therefore can stand more nourishing food.

• • •

We seem to indulge more in hearty meals during the winter season than we do in summer, I suppose it is because we feel more like preparing them when it is cooler, and then again, we feel our system needs it.

• • •

After the bridge party, the hostess is often puzzled with what to serve. Tea is out of the question, some don't like coffee, while others shun drinking cocoa—because of the great amount of milk in it, I suppose.

• • •

However, there are some delicious fruit beverages which can be served hot—I guess they must have been especially made for the winter bridge parties. Sandwiches, crisp salted crackers or anything not too sweet may be served with one of these drinks.

• • •

There is a "Hot Grape Juice Punch" which sounds good and tastes just as good. It consists of six cups of grape juice, two cups of water, three lemons, four oranges, one-half cup of sugar and a few grains of salt.

• • •

The juice is squeezed from the lemons and oranges, the rind is cut in thin strips and let simmer with the sugar and water for ten minutes. The juices of the lemon, orange and grapes are added and reheated, but is not allowed to boil. It is strained before serving.

• • •

Then I have another, it is called "Cranberry Nectar" and is also very good. It consists of one quart of cranberries, six cups of water two and a half cups of granulated sugar, four oranges, two lemons, one banana and crushed ice—you see this one is served cold.

• • •

The berries are cooked with water for twenty minutes, after which they are strained and brought to the boiling point again. Sift in the sugar and boil about five minutes longer. After it is cool add the orange and lemon juice. This is chilled and served with crushed ice and slices of banana.

• • •

For the children, you almost invariably serve hot milk or hot cocoa. A fine sandwich to serve with either the hot milk or cocoa is toasted whole wheat or graham bread, spread with fig and lime mixture. About a quarter of a pound of chopped figs are cooked with a quarter of a cup of sugar and enough lime water to cover. This is put through the strainer when done.

• • •

I notice a number of the ladies in sending in recipes just now mention the fact that eggs are becoming more and more expensive, and they try to give a substitute in their recipe for the use of eggs. Did you know that one tablespoon of gelatine dissolved in a little hot water is an excellent substitute for three eggs? Of course, this would only be used in the making of cakes or puddings.

• • •

In housecleaning this fall, have you noticed how dull some of you black walnut picture frames are becoming? Try rubbing them with a little linseed oil, it will give them a rich luster.

• • •

Our table is becoming more and more colorful, isn't it? I have been watching with interest for some time, the colored-handled knives in the magazines, but only a week ago did I see some on exhibition in one of our local store windows. The ones I noticed are in old rose, but they can be had in blue or emerald green.

• • •

I wonder if our reader who was having trouble with moths, has succeeded in getting rid of them. I have just run across a couple of suggestions regarding the killing of this household pester. One is to place whole cloves among the clothes, or pieces of cotton wool or lint saturated with oil of cloves. The other one is also falling back to the much-used cloves. They are stuck all over an orange which is put in the oven and let dry slowly. The fragrant ball will keep away all the moths, and will, at the same time, scent the clothes pleasantly.

• • •

Quite a long time ago, some reader asked what would remove white spots caused by hot dishes from furniture. Here is another method which might prove useful to someone. Use powdered pumice and linseed oil, which is rubbed until dry and polished with the grain.

• • •

Oh yes, and by the way it will soon be time to plan your Christmas party. "Laura" has prepared a folder on Christmas entertaining for the help this week—send in the coupon before the supply is exhausted.

• • •

I believe I am doing a real good turn to all women readers by commencing in this issue, daily articles on health by Dr. James W. Barton, under the heading, "That Body of Yours."

• • •

Dr. Barton is not a faddist; he is a commonsense medical man who writes in an easy-to-understand way about things in which every woman is interested.

• • •

To-day's article, for instance will appeal to nearly every one of us.

• • •

Dr. Barton does not answer questions from readers, because, with his usual commonsense, he believes it impossible to make a diagnosis by mail, and prescribing for an ailment the physician does not know about, is impossible.

• • •

I commend Dr. Barton's articles to the attention of all the neighbors.

WEDDING BELLS

MASTERS—MUIR.

In Knox Church, Toronto, Thursday, November 22nd, by Rev. John McNichol, Florence Maud Muir, eldest daughter of Mr. and Mrs. Robert Muir, Peterborough, to William Lennox Masters, youngest son of the late Mr. and Mrs. Alex Masters, Toronto.

BALDWIN—WINSLOW

The flag was flying on Saturday over Bishop Strachan School in Toronto, in honor of the wedding of a former pupil, Audrey Mary Victoria Winslow, only daughter of Mr. and Mrs. Louis Henry Winslow of "Woodleigh," Ida, Ontario, to Edward William Charles Baldwin, second son of Mr. and Mrs. Lawrence Baldwin of "Mashquoteh," Toronto.

The ceremony took place at St. John's Church in Ida, on Saturday afternoon at half-past two o'clock, and was solemnized by the grandfather of the bride, the Reverened Canon W. C. Allen. The chancel and altar were decorated with gold and bronze chrysanthemums and white Michaelmas daisies and a service by the choir, preceding the bride, was accompanied on the organ by the bride's grandmother, Mrs. W. C. Allen. Mrs. W. McKee Bingham of Peterborough, a friend of the family, sang "Beloved, It Is Morn" during the signing of the register, which was witnessed by Miss Edith Baldwin, sister of the bridegroom, and Mr. Clare Winslow, brother of the bride.

The bride, who was given in marriage by her father, wore a lovely gown of blue satin-faced crepe with small hat embroidered in blue and gold and grey squirrel scarf. She wore grey kid slippers and grey silk hose and carried a bouquet of ophelia roses.

Immediately after the ceremony, which was preceded by luncheon held at the home of the bride's parents, Mr. Baldwin and his bride left by motor for a honeymoon trip, after which they will live in Toronto. The bride travelled in a coat of blue broadcloth with opossum fur.

Guests present at the wedding from out of town were Mr. and Mrs. Lawrence Baldwin, with the Misses Edith and Mary and Mr. William William Baldwin, Dr. and Mrs. Harold Allen, Mr. and Mrs. Barclay Falkner, Mr. and Mrs. Burke Allen, Mrs. Norman Allen and Miss Cynthia Allen, Mrs. Martin, Miss Winslow, Mr. Charles Baldwin, and Miss Bessie Baldwin, all of Toronto, and Mrs. W. McKee Bingham of Peterborough.

SMALL BOOKCASES

If you have an awkward space between doors, or a window and a wall, try one of the shallow, low bookcases you can get for a small sum now. Books make such a colorful addition to an almost impossible corner.

GORED SKIRT

The black crepe de chine skirt, of an ensemble with a scarlet overblouse, is made of innumerable little gores that give the impression of a circular skirt that is pleated. It is extremely graceful.

GAINED 10 POUNDS IN 22 DAYS

That's going some—but skinny men, women and children just can't help putting on good healthy flesh when they take McCoy's Cod Liver Extract Tablets.

Full of health and weight building substances—the proven and successful kind—the kind that are a real help to frail, rundown, skinny men and women.

Try these supremely efficient sugar coated tasteless tablets for 30 days—if they don't help greatly your money will be refunded.

One woman gained ten pounds in twenty-two days. Sixty tablets sixty cents—Economy Size $1.00. Ask McDermid & Jury, Bond's, Payne's and James Lynch or any druggist for McCoy's Cod Liver Extract Tablets. Directions and formula on each box.

S-O-S

If you have a problem, or want advice, or a recipe, the neighbors will be glad to help out. Write to Marion, who will present your request.

"Patricia and "?", who won prizes in the recent competition, have not yet sent their names and addresses. Will they please do so, in order that the prizes may be mailed?

CHILDREN'S LEGS SHOULD BE CLAD

Edna Kells Wants Society To Combat Exposure To Winter Cold.

EDMONTON, Alta., Nov. 26 (CP)—Could some society interested in the welfare of the human race be persuaded to start an educational campaign with a view to having the legs of small children properly clothed in cold weather, says Edna Kells in the "Journal."

"Coming along Macdonald drive one morning recently I met a party of four, father, mother and two small children. My first thought was that they had driven in from the country for all seemed to be well wrapped up. My second thought was bewildering. It came when I got a closer view of the children. They wore woolen caps, very short coats and dresses equally short, woolen mufflers wrapped around their necks and ears, shoes and very short socks. Four small thin legs were bare from the ankle to at least six inches above the knee—bare and blue with the cold. The owners of said legs were cowering down into the folds of their mufflers as if that would help their legs, and they marched valiantly along apparently unconscious that things might be better.

"Since then I have seen several other children similarly dressed—or undressed—while father and mother were warmly clad to withstand the chill of autumn. Short socks are no doubt all right for children in summer, but when late September or October come, and the cold winds sweep down from the north, or worse still in from the east, those who fail to cover up small legs with stockings are either very thoughtless or downright cruel."

COCOANUT TOUCH

Shredded cocoanut, used with cream cheese, gives a delicate and different flavor to salad. It is especially good with ripe pears.

Used in thousands of homes daily. Softens water. Makes dish washing easy. Cuts grease. Cleans pots and pans. Whitens clothes. Try it in your bath. 10c. a pkge., 3 for 25c.

Lawrason's Snowflake

Use it in the kitchen, bathroom, laundry.

YOUR HOME AND YOU

By BETSY CALLISTER

Most housewives know the value of boiling sheets, towels and table linen—but very few think of boiling their dishes. Yet when you come to think of it dishes need this boiling treatment once in awhile even more than household linens do, because ironing or mangling of household linens subjects them to intense heat which, if they have been dried in the sun, provides a fairly satisfactory sterilization aside from the boiling. But no one would think of giving dishes a weekly sun bath and in the ordinary dish washing process really boiling water is used only for a very quick rinsing. And sometimes the rinsing water is far below the boiling point.

For this reason health experts are advising housewives to boil their dishes at least once a week. Cups, tumblers and other dishes which actually come in contact with the lips are especially in need of this treatment and spoons and forks should be included.

For this purpose I would suggest a clothes boiler. Use this with a wooden rack at the bottom—to prevent any of the dishes from coming in direct contact with the bottom of the boiler. Racks of this sort are sold for laundry purposes and may be bought for a small price in any store where household supplies are sold. The dishes should be put into the boiler carefully so that they will not break and then covered with water that is cool or only slightly warmed. The cover should then be placed on the boiler and the heat applied. Water should be brought slowly to the boiling point and boiling should continue for at least ten minutes. The boiling should be fairly gentle so that the dishes do not rattle about and break.

Fine china and delicately decorated pieces should not be treated in this way but the more substantial sort that most persons use for every day will not be harmed at all by the process.

VEGETABLE DISH

A palatable luncheon dish consists of diced carrots and turnips, boiled together, drained and covered with cream sauce and bread crumbs and baked 15 minutes.

WOMEN TO HEAR NOTED SPEAKER

Author of Songs of Ukrania Will Address Canadian Club.

Mrs. Livesay, who is to speak to the Canadian Club tomorrow is the author of "Songs of Ukrania," the well-known collection of folk poetry of the Ukranians. She is to speak of that country which lies in the South of Russia, along the northern shore of the Black Sea. When Nicholas II. was deposed and the communal system of government was inaugurated under the leadership of Lenine, the Ukranian people declared themselves independent of Russia, and signed a separate peace with Germany in 1918. It is now a Soviet Socialist Republic within the Russian Union. It is 154,000 square miles in area, and has a population of 28,887,919.

A very large number of immigrants come to Canada from Ukrania, and some of their children have proved remarkably apt in acquiring an education in our Canadian schools, winning high awards. Mrs. Livesay is most warmly commended by the Canadian headquarters in Ottawa, and a most interesting lecture is expected.

$200,000 FIRE DAMAGE.

Bad Conflagration Breaks Out In Centre of Edmonton's Wholesale District.

EDMONTON, Alta., Nov. 26.—(Canadian Press.)—Fire which last night swept the Lawson Building and for a time endangered others in the wholesale district, caused a loss estimated at $200,000. Only the walls of the building remain, while damage from smoke and water was incurred by adjoining structures.

Demonstration

Wear-Ever Aluminum

An expert demonstrator will be at this store all this week and will demonstrate the durability of Wear-Ever Aluminum.

Basement, Teco Store.

TECO STORE

OPERATED BY T. EATON Co. LIMITED

PETERBOROUGH

Household Help Free Service

Marion, c/o Examiner, Peterborough.

Please send me the helps which I have checked below. I enclose a two-cent stamp to cover postage.

Name .....

Address .....

.....

Check here the helps you desire:

Christmas menus and parties—prepared by Laura [ ]

Christmas gifts with instructions for making them [ ]

Baby Bunting bag [ ] Baby jacket [ ]

New short cape [ ] French drawers for little girls [ ]

New crush collar [ ]

THIS SERVICE IS FREE—AND BY RETURN MAIL.

Proclaimed to the world as the gift that rings true

A gift that is to be a constant reminder of the giver must be dependable. The Sheaffer Lifetime* pen, unconditionally guaranteed for a lifetime, has taken an outstanding place among the world's commercial masterpieces because it is dependable. And so with the Sheaffer Titan pencil. Both are built like magnificent pieces of fine machinery. Iridium and Waspalumin are almost precious metals skillfully used in their exacting construction. These are enduring remembrances—beautiful gifts of the discriminating giver.

"Lifetime" pen in green or black, $9.75; Ladies', $8.75—pencil, $5.00

De Luxe "Lifetime" pen, $11.50; pencil, $5.75. Others lower

At better stores everywhere

SHEAFFER'S

PENS • PENCILS • SKRIP

W. A. SHEAFFER PEN CO. OF CANADA, Limited

60-62 FRONT ST. WEST, TORONTO

Select Your Sheaffer's Pen and Pencil at

GILES DRUG STORE

BOND'S DRUG STORE

Carry's a full line--200 pens to choose from.

For Practical Christmas Gifts go to

A. G. HARRIS

"The Careful Chemist"

351 George St. - Phone 527

SENIORS ELIMINATED FROM RUGBY RACE

P. C. I. Is Defeated 22 to 0

University of Toronto Schools Victors in Interscholastic Semi-final.

GREAT BATTLE.

Garnet and Grey Team Show Their True Worth in Fixture.

Fighting every inch of the way against a heavier, well-coached team on a muddy, water-soaked gridiron, Coach Browne's game little P.C.I. team were put out of the Interscholastic O.R.F.U. race by the University of Toronto Schools' 22 to 0 victory at Port Hope on Saturday.

The score gives no true indication of the great battle that the Garnet and Grey team put up. Covered with mud until they became unrecognizable, tackling, sliding in the slippery ooze, fighting every minute, the P.C.I. team were decisively beaten by a better squad, but they kept hammering away until the end. During the second and last periods, the Garnet and Grey warriors held the U.T.S. team scoreless and forced the play deep into the opposition's territory. It was only the heavy condition of the wet ball that made it impossible for Cuthbertson and Dearborn, the kickers, to lift the ball very high or far, and that prevented them notching single scores on several occasions. They gained yards many times and their plays through the line were every bit as successful as those of the winners.

Brilliant Half Line

It was the great work of their brilliant half line, coupled with clever interference by the wing line that gave U.T.S. their great superiority. Stew Ferguson, their flying wing, was the man that the P.C.I. tacklers could not stop. His shifty, dodging style of running and fast speed on the greasy gridiron was brilliant. He carried the ball half the time and made two-thirds of the U.T.S. gains.

He was also equally good at running back kicks and in skirting the ends. The half line, Greer, Copp and Evans, teamed up with Ferguson for a daring series of extension plays. They passed the wet ball about almost recklessly, but with never a fumble. They would break away for an end run; the ball-carrier would draw the tackle and then pass far out into space and one of the others would come up fast, grab it, and be off at full speed. Evans kicked the ball for great distance, but he always got sufficient height to allow his tacklers full time to get down around the catcher.

The whole P.C.I. team worked hard but missed the leadership of their quarter, Gemmel. The line men opened up holes in the big U.T.S. line to let the plays go through and they got down low for the bucks. The flying squadron, Hewitt, Glover and Westbrook, tackled the U.T.S. halves hard, and their job was a difficult one, having to first elude the U.T.S. interference to get at the ballcarrier. Hewitt and Johnson made repeated gains, and the great work of the former, both offensively and defensively stood out. Green and Cuthbertson handled the high kicks that Evans sent at them very well, but they could not run them back i nthe face of the U.T.S. tacklers that swarmed around them.

Gained Early Lead

U. T. S. took an early lead in the game when they scored a point on a rouge before P. C. I. had had their hands on the ball. They came right back, after P. C. I. had made repeated gains, when Ferguson, eluding the whole team behind the cover of intereference, made long runs to score two touchdowns. After that, the P.C.I. tacklers began to solve the U. T. S. attack and they held them closely. The P. C. I. line plays through the centre garnered many yards and play swept back and forth in midfield. The break came when there was a scramble for a short, bounding onside kick of Evan's. Green showed good judgment when he dribbled the ball just as the U. T. S. halves were about to grab it up. Evans came up fast and beat Green in retrieving the ball. Winrow went over on the next play, an extend for a touchdown. It was a hard break after the P. C. I. team had been going so well. Evans kicked for another rouge after Ferguson and Evans had combined for a thirty-yard run. P. C. I. lost the ball on a fumble at their own 20-yard line, and Evans broke away on another extend and covered the distance for another touchdown. That was the last point that U. T. S. scored. For the remainder of the game the play was even. The P. C. I. line stopped the long U. T. S. extends and were themselves making slow progress up the field on determined attacks through the line. A twenty-yard gain by Hewitt put P. C. I. within scoring distance, but Dearborn's kick was a little low, and Ferguson ran the ball back before the P. C. I. tacklers could reach him.

The line-ups were:

University of Toronto Schools.—Snap, Keith; insides, Douglas and Ashdown; middles, Fear and Acers; outsides, Dyer and Stollery; flying wing, Ferguson; halves, Copp, Greer and Evans; quarter, Winrow; subs., Cunningham, Black, Plaxton, Walker, Oregon, Baumer, and Scully.

Peterborough Collegiate Institute—Snap, Preston; insides, Wiman and Dearborn; middles, Johnson and Armstrong; outsides, Glover and Westbrook; flying wings, Magee and Dunkerly; halves, Hewitt and Green; quarter, Cuthbertson; subs., Lord, Hall, Reynolds, Clayton, Wagar, Young, and Denisen.

Referee—Tillcock of Toronto.
Umpire—Kirland of Oshawa.
Timekeeper—E. Legon.
Head linesman—Dufton of Cobourg.

The play:—

First Quarter

Preston kicked off to U. T. S. 45-yard line. Ferguson gained yards on an extend. Ferguson then broke through for fifteen yards on a buck. P.C.I. line held two more bucks, and Evans kicked for a rouge. U. T. S. 1.

Magee, Johnson, Hewitt, and Dunkerly rammed through centre to gain yards three times in a row for P.C.I. P.C.I. lost ten yards on an offside and had to kick, Dearborn kicking to U.T.S. 40-yard line. U.T.S. gained their yards on plunges and then the P. C. I. line stiffened, and Evans kicked to P. C. I. 40-yard line. Armstrong gained six yards for P. C. I. and Dearborn kicked back to U. T. S. 40-yard line, Glover making a lovely tackle to bring down Ferguson. U.T.S. gained yards through the centre and then Ferguson skirted the end and ran for a touchdown. U.T.S. 6.

There was an exchange of kicks neither team being able to make gains. Ferguson made a gain of twenty yards and on the next play went over for a touchdown. U.T.S. 11.

U.T.S. made big gains on extends under close interference, and the quarter ended with the ball well up toward the P.C.I. touchline.

Second Quarter.

U.T.S. were called for interference and lost ten yards. Evans kicked to P.C.I. 20-yard line. Cuthbertson and Johnson gained yards, and Dearborn kicked to midfield. There was an exchange of kicks, and Evans sent up a short kick, which he grabbed himself, just beating Hall to the bounding ball. P.C.I. obtained a ball on an offside and Hewitt made a ten-yard gain. After an exchange of kicks, Hewitt and Johnson made yards on two bucks, but P. C. I. lost possession on a fumble. U.T.S. were penalized ten yards for interference, and obtained the ball on an offside at midfield. Neither team could make gains, and each took two bucks and then kicked.

Third Quarter

After the kick-off Varsity started another series of extension plays that netted them big gains. After an attempted onside which Green dribbled and Ferguson regained, Winrow went over for a touchdown. U.T.S. 16.

Evans and Copp combined on a wide passing extend for a thirty yard gain and Evans kicked for a rouge. U.T.S. 17.

Cuthbertson rammed through the U.T.S. line for a ten-yard gain. Dearborn kicked to U.T.S. 40-yard line. The Blue and White made great gains on wide-open extensions by Ferguson and Evans.

P.C.I. gained the ball on Evans' kick on their own 20-yard line, only to lose it on a fumble. Evans broke away for a long run that resulted in a touchdown. U.T.S. 22.

Fourth Quarter

P.C.I. uncovered their best brand of rugby in this quarter, and had U.T.S. backed up pretty well to their own end of the field. Hewitt made a twenty-yard gain when he nearly broke away from the U.T.S. team. Dearborn's kick went right up to the U.T.S. touchline, but Ferguson ran it out twenty-five yards. U.T.S. gained ground and kicked to P.C.I. 45-yard line. Hewitt gained ten yards on a buck. The teams were both tired out and neither could make gains, each kicking after two plays through the line.

Summary

First Quarter:—
U.T.S. 1, Evan's rouge; 5, Ferguson's touchdown; 5, Ferguson's touchdown.
Second Quarter:—
No score.
Third Quarter:—
U.T.S. 5, Winrow's touchdown; 1, Evans' rouge; 5, Evans' touchdown.
Fourth Quarter:—
No score.
Total—U.T.S., 22; P.C.I., 0.

FOOTBALL SCORES.

Saturday football scores

United States Sections.

Army 13, Nebraska 3.
New York University 27, Carnegie Tech. 13.
Harvard 17, Yale 0.
Navy 9, Princeton 0.
Brown 33, Rhode Island 7.
Boston College 51, Connecticut Aggies 13.
Georgetown 27, Fordham 7.
Holy Cross 44, Providence 0.
Rutgers 13, Swarthmore 2.
Villanova 20, Davis Elkins 13.

Middlewest.

Northwestern 27, Dartmouth 6.
Illinois 8, Ohio State 0.
Minnesota 6, Wisconsin 0.
Michigan 10, Iowa 7.
Purdue 14, Indiana 0.
Michigan State 7, North Carolina State 0.
Missouri 25, Kansas 6.
Drake 18, Iowa State 0.
Depauw 20, Wabash 12.

South.

Maryland 6, Washinton and Lee 0.
Vandervilt 25, Centre 0.
Howard 13, Birmingham Southern 12.
Presbyterian 7, Erskine 6.

Far West.

California 13, Stanford 13 (tie.)
Colorado Aggie 46, Colorado Miners 20.
Colorado College 48, Wyoming 25.
Regis 38, Western State 14.
Southern California 28, Idaho 7.
College of Idaho 12, Linfield 0.
Oregon 31, Montana 6.

DOMINION SERIES

Senior

Eastern Final

Tigers.....28 U. of T. 5x
xTigers win title.

ONTARIO UNION

Intermediate Final

Oshawa .....16 Sarnia 7x
x Oshawa wins title.

Junior Final

St. Thomas .....7 Argonauts ... 2x
x St. Thomas wins title.

W. O. S. S. A.

Junior Final

Windsor C.I....17 Brantford .. 6x
x Windsor wins title.

Quebec Intermediate

Can. Nat. Rys...49 Que.Swimmers 0x
x C.N.R. wins title.

Western Intercollegiate

Alberta Univ....13 U. of B.C. .. 6x
x Alberta University wins title.

Our Boarding House . . . . . By Ahern

THE PASSING OF THE P. C. I.

By F. D. C.

Peterborough Collegiate's fighting little football team has been meeting and beating heavier opposition all season, but until Saturday this opposition had on the whole been slow of foot and not very versatile in play-making. In their Interscholastic O.R.F.U. fixture with University of Toronto Schools at Port Hope on Saturday, however, Coach Browne's team encountered a team that was not only big but fast, with a smooth-working interference, a backfield that was speedy and daring in extension plays, and one of the shiftiest broken field runners in Ferguson that P.C.I. have ever had to deal with. The result was the disappearance of P.C.I.'s game little team from the Ontario series, U.T.S. winning on a muddy field by 22 points to 0.

The score does not do justice to the gallant fight waged by the garnet and grey battlers, who despite the weight advantage of the winners made their yards from scrimmage a surprising number of times, considering the fact that they failed to score a point. Through the line P.C.I. probably gained more than the Toronto twelve. Their light advance guard opened holes smartly, while defensively they showed a consistent ability to smother U.T.S. plunges. It was through the air and round the ends that the blue and white team made their gains. In the kicking department both Dearborn and Cuthbertson, who shared the booting duty for P.C.I., failed to get heighth into their punts, and the U.T.S. backfield men were usually in full stride before the garnet and grey flying squadron could get down the field, while, on the other hand, the U.T.S. kicking was high enough to enable the Petes' ball catchers to be nailed in their tracks. But the chief difference between the teams lay in the wonderful running of Ferguson and in the success that attended the spectacular, long passing extension runs of the U.T.S. rear guard. It was difficult for the P.C.I. squad, good tacklers as they are, to stop Ferguson before he had made a big advance, and those speedy combined thrusts round the end, with the ball tossed with almost reckless abandon and a smooth interference, taking P.C.I. men out of the play, rarely failed to register a substantial gain. The muddy field failed to bog down the U.T.S. ball-carriers, who opened up the game and won by so doing, despite the uncertain footing. On a dry field it is to be imagined that the running game so successfully exploited by the winners would have been even more difficult to check.

Too much cannot be said of Ferguson, whose individual brilliancy was the chief source of strength for the winners. This sturdy, shifty player has a fine turn of speed and is one of those weaving, twisting broken field runners that make life miserable for the expert tacklers. Ferguson carried the ball on two-thirds of the U.T.S. plays, and either through the line or round the end was most difficult to stop. It was Ferguson's long gallop for the winners' first touchdown that marked the beginning of the end for P.C.I., coming as it did when the garnet and grey had thrust the play deep into U.T.S. territory and looked to have a royal chance to score, and all through the game Ferguson was by long odds the most consistent ground-gainer on the field.

P.C.I., starting without Gemmell, their clever quarterback, were under a handicap to begin with, but they stuck to their guns to the bitter end, with Hewett leading the forlorn hope with a determination that earned the plaudits of friend and foe alike. Hewett was not only P.C.I.'s most successful ball-carrier, hitting the blue line at top speed and with consistent success, but he played a heroic role defensively and did some effective tackling when he went down under kicks. Every P.C.I. youngster, regular and sub alike, gave all he had, first in a fighting effort to avoid defeat, and then when that was seen to be impossible, in an equally determined fight to avert a shut-out. Once in the last period it looked as if their gameness was going to be rewarded when Hewett broke away for a 30-yard gain and carried the play into U.T.S. territory. Two plunges failed, and when Dearborn essayed to boot over for a point, his kick was low, and Ferguson, taking the ball behind his line, was in full stride before the tackling brigade could reach him and cleverly ran the kick out.

P.C.I. are to be congratulated upon a very successful season, the winning of seven games in nine starts and the capture of the Central Interscholastic championship and the Neal Trophy. These exploits will be remembered in Collegiate annals as the achievements of a plucky little team, fitting to be numbered among the most worthy of P.C.I. football squads. The Collegiate youngsters, too, are to be thanked for popularizing football in Peterborough, the following that accompanied them to Port Hope bearing testimony to the fact that the game has been sold to many of Peterborough's sport-loving citizens.

HOCKEY SCORES.

The scores of hockey games played on Saturday were as follows:

National League.

Maple Leafs 4, Montreal 1
Americans 4, Canadiens 3.
Ottawa 1, Detroit 1.
sBoston 7, Chicako 1.
sRangers 2, Pittsburgh 0.

Canadian League.

Kitchener 7, Hamilton 2.
Niagara Falls 1, Buffalo 0.
sDetroit 4, London 0.
c—Played Sunday.

Pacific Coast.

xSeattle 5, Portland 2.
xPlayed Friday.

Eastern American.

Springfield 4, Philadelphia 1.
Boston 2, New Heaven 2.

BOOKBINDING

THE PETERBOUROGH EXAMINER Ltd. is equipped to handle all classes of bookbinding. Ask us for samples and prices. dtf-2248

ENGRAVING

CALLING CARDS, VISITING CARDS, Letterheads, Envelopes, etc. Your own plate used or one can be made. Prices upon application from The Peterborough Examiner Ltd. dtf-2248

LEAFS DEFEAT MAROONS 4-1

Score First Goal After Thirty-seven Minutes of Play.

N.H.L. GAMES.

TORONTO, Nov. 26—Another jinx was laid to rest, for the time being at least, on Saturday night when the Maple Leafs defeated the Montreal Maroons, last year's Stanley cup finalists, scoring their first victory over the invaders on local ice since the first year the Maroons were in the league. In the season of 1924-25 the locals won four out of six games from the Montreal entry, but since then, according to those who have followed the progress of the Toronto team, their engagements with the Maroons have been devoid of success. The win on Saturday night was therefore long overdue and the score, 4 to 1, brought more than the average amount of satisfaction to both players and supporters.

On the hour's play the Leafs deserved the victory as they uncovered a flashy and effective brand of combination in the third period that carried them through the Maroons' defence for close-in-shots on Benedict and the goalie had practically no chance to stop the four shots that beat him. In addition to the four goals counted, Bailey picked up a loose puck after Blair had been tripped on a sortie through the Maroon defence and scored but it was called back for some reason or other. In scoring the four goals the Leafs were credited with six assists and this flash combination, most of it coming in the last part of the final period, showed that the players are steadily becoming acquainted with each other's play.

Senators Play to Tie

DETROIT, Nov. 26.—The Ottawa Senators, at the top of the international division of the National Hookey League, remained unbeaten here last night later an overtime battle with the Detroit Cougars, which ended in a 1-to-1 tie. The game put the Cougars in a tie for first place with the New York Rangers in the American division.

To Alex. Connell, Ottawa goalie, went the credit for the game. Time and again when Lewis, Hay and Herberts, Detroit forwards, broke through the Senators' defence wall he saved sensationally. He was forced to work almost twice as hard as "Dollie" Dolson, Cougar goaltender.

Finnigan snapped in the Ottawa score two minutes after the first period opened, when he skated through the Cougar wall, forced goalie Dolson to the edge of the net and drove the disc through the opposite side. George Hay tallied for the Cougars a few minutes later, when he received a pass from Captain Reg Noble and flashed the puck past Connell.

Rangers Defeat Pirates

NEW YORK, Nov. 26.—The New York Rangers clung to their place at the top of the American division of the National Hockey League by taking a hard-fought game from the Pittsburg Pirates last night by a 2 to 0 score. Two brilliant bits of play gave the New Yorkers the victory, although they were outplayed for the larger part of the game.

Paul Thompson, reserve forward, made a fine individual dash to the Pittsburg net to tally a goal in the second period, and Bill Cook and Frank Boucher staged a well-timed passing combination in the final period to score the second counter. Thompson carried the puck through the entire Pittsburg team, around the net, and lifted it in over Miller's protrate form when the Pirate goalie made a headlong dive in an effort to prevent a score.

TIGERS ARE EASTERN RUGBY TITLE HOLDERS

Bengals' Brawn Too Much For Students In Football Final.

FINAL SCORE 28 TO 5.

The Hamilton Crew Ploughs Through Varsity at Will in Final Period.

HAMILTON, Ont., Nov 26.—Hamilton's famed Tigers captured the Eastern Canada football championship on Saturday afternoon when they defeated Toronto Varsity, champions of the O.R.F.U. by a score of 28 to 5, and on Saturday next they will clash with Regina on a Hamilton field for the championship of the Dominion. The Orphans were troublesome for the first half of the game, Tigers led only by 8 to 5 at the interval, but the superiority of the Interprovincial Union representatives certainly asserted itself in the final thirty minutes of play, especially in the last quarter when they scored three touches and a single point.

Tigers were held in check in the early stages because of the blue team's plucky fight Leadley's tackling and the masterly kicking of young Jack Sinclair, the Collegians' backfield ace. The Jungle Kings also contributed largely toward their own failure to pile up points in the first two quarters by lack of co-ordination in al departments and offside penalties that cost them seventy yards and numerous scoring chances. But when Coach Rodden got through telling his stalwarts their mistakes during the rest period the Big Four champions stepped into their much lighter opponents with a vengeance and the third quarter was not very old before they had worked the ball into scoring position. They injected a rouge and a field goal to increase their lead to twelve to five and from then to the finish it was a rout. The Orphans, who had battled gamely for forty-five minutes against a heavier, stronger and more experienced machine, found it impossible to stand up further under the strain and after giving of their all, cracked wide open, while the grimly determined Bengals carried on relentlessly, taking full advantage of every mistake to increase their majority. When the final whistle sounded Tigers had a twenty-three point margin and were in a mood for further action, while the courageous Students were all fagged out, though heroes in the eyes of the eleven thousand fans who sat through the battle, because of their gallant stand.

Four Touchdowns

Hamilton's twenty-eight points were the results of four touchdowns, a field goal by "Pep" Leadley in the second session and five single points which came from the toe of young "Huck" Welch. Varsity's five points came through the superb kicking of Jack Sinclair, a field goal and a pair of singles, all in the first thirty minutes of play. Gibb, Benman, Baker and Boadway scored the Hamilton touchdowns, Gibb's coming in the second quarter and the other three in the final fifteen minutes of play.

From a standout standpoint honors must go to Jack Sinclair. Fighting against great odds, the youthful Collegian kept his team in the fight for the first half with sensational running back of punts and his long hoists to relieve the situation for his team mates. Sinclair out-kicked Welch by a goodly margin throughout and was loudly cheered for his game stand. Carrick, Don Wood, Snider and Knowles tackled well at all stages and it was their brilliant display that held Tigers in the early stages. Picking a start on the Bengal team would almost be impossible, as the entire squad played well once they hit their proper stride. Pep Leadley's long run in the third quarter through the Varsity team for forty-five yards was the most spectacular run of the day, while his shorter excursions around Varsity ends were numerous and successful. It was really the Tiger "tanks" that spelled disaster for the Students. Gibb, Small, Baker, Timmis, Elford and Boadway pounded away at the light blue line from whistle to whistle and it was in the last period that the heavy pounding began to take its toll. The teams.

Varsity	Position	Hamilton
	Flying wings	
Carrick		Small
	Halves	
Snider		Boadway
Sinclair		Welch
MacFayden		Gibb
	Quarter	
Ruddell		Walker
	Snap	
McCulloch		Cox
	Insides	
Wood		Denman
Galloway		Baker
	Middles	
Adams		Elford
Scott		Timmis
	Outsides	
Knowles		Simpson
Cartwright		Fear
	Subs	
E. Wood		Wright
Johnstone		Murphy
Kermohan		Leadley
Wright		Fitzpatrick
MacMillan		Chappell
Spencer		Inkpetter
Stringer		Crawford
Furber		

Referee— Hal De Gruchy, Toronto. Umpire—Joe O'Brien, Montreal. Head linesman, J. McKelvey, Hamilton. Time of game—2 p.m. to 3.05 p.m.

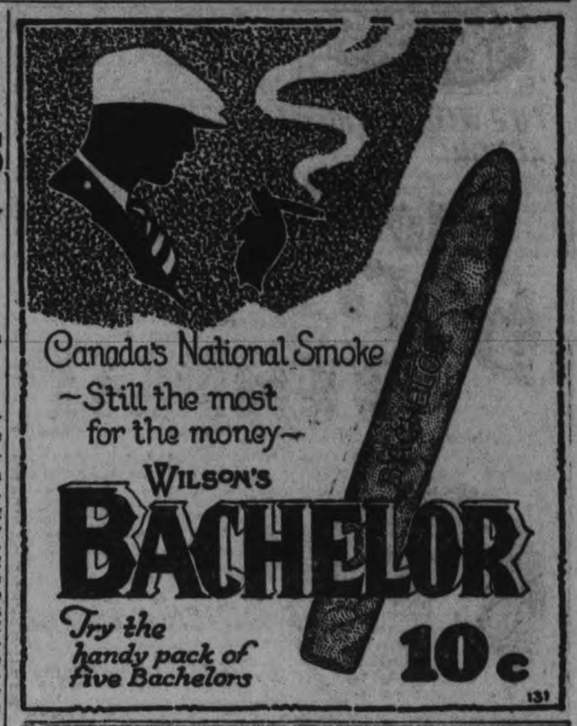

OSHAWA TAKES ONTARIO TITLE

Blue Devils Overcome Sarnia Lead in Intermediate Final.

17-15 ON ROUND.

OSHAWA, Nov. 26.—The intermediate rugby championship of Ontario was won by the Blue Devils of Oshawa here Saturday when they overcame a seven point lead to defeat the Sarnia Wanderers 18-7 and win the round 17-15. The Blue Devils now have the right to meet Montreal Canadian Nationals for the Canadian intermediate championship.

Not only did the locals have to overcome a seven point lead that Sarnia brought with them, but also a four-point lead that the Wanderers piled up in the first quarter of Saturday's game. The quarter scores were 5-1 for Sarnia, 9-6 for Oshawa, 14-7 for Oshawa and 16-7 final score.

Both teams played a fighting game from start to finish, but it was nevertheless a clean struggle, only one penalty being issued to Cook in the third quarter, for high tackling, which was admittedly unintentional. Hail and snow at the start of the game threatened a miserable field, but Old Sol took pity and shone intermittently thereafter, leaving Sarnia's advertised hope for a fast field.

LEAGUE FINAL AT LAKEFIELD

Bridgenorth and Harrisons Play To-night For Silver Trophy.

SOFTBALL LEAGUE.

LAKEFIELD, Nov. 26.—(Examiner Correspondence). —Only one game was played on Friday night in the Rink Company's softball league, and that was the game between De Laval and Harrison's. The result was in favor of the latter team which means that Monday's game between Bridgenorth and Harrisons will be for the silver trophy which was won last year for Bridgenorth, after a memorable game with the Cubs. Monday night's game will begin at 8 o'clock and will no doubt be the season's Waterloo as both teams are keen and neither of them has lost a game this season.

Friday night's game had no lack of pep and it was all needed as the rink was pretty cold and at one stage of the game the players shut some of the windows to keep out the draft.

The game was Harrison's from the drop of the hat, but De Laval played with as much enthusiasm from the first as if they were winners. The game was a friendly one and not a word marred the harmony of the proceedings. Frank Payne, the base umpire held a convention once for a few minutes while he explained a decision, but it was a peaceful session. Clare Chittick at the plate must have felt that the millenium was being ushered in by the spirit of peace and good will which was manifested. Neither team was quite up to full regular strength, but that was not evident in the play. A regrettable incident occurred when "Reg" Dyer, the popular catcher of the DeLaval team had his left fore finger injured so badly that he had to secure medical aid, with three stitches as a result. "Reg" was back before the end of the session, gamely making light of painful injury. Following this W and E. Simmons (father and son) took the place of the Dyer brothers as the batteries.

Green was the "strong man" of the Harrisons' making six runs during the evening including a home run in the third innings.

The line-up was as follows:

Harrisons'—Pitcher, C. Carruthers; catcher, M. Dobson; 1st base, A. Smith; short stops, R. Green and Montgomery; 2nd base, P. Calladine; 3rd base, Dorrington; field Curtis and P. Vinnett.

De Laval—Pitcher, F. Dyer; catcher, R. Dyer; 1st base, H. Fowler; short stops, E. Woodhouse and H. Stanley; 2nd base, K. Miller; 3rd base, R. Evans; field, J. Cooper and E. Simmsons. Sub., W. Simmons.

The score by innings:

Harrisons	3	4	4	0	8	2	5	2	4	—32
De Laval	2	2	0	0	0	4	1	2	4	—15

BOSTON HOLDS NEW HAVEN 2-2

Overtime Period Scoreless in Canadian-American Hockey League Fixture.

ARROWS DEFEATED 4-1.

BOSTON, November 26. Canadian Press. — Coming from behind in the third period, the Boston Tigers held the New Haven Eagles to a 2 to 2 tie in a Canadian-American League hockey game here Saturday night.

The overtime period was scoreless. The Tigers were aided in their third period rush by frequent penalties, which cut down New Haven's manpower. Boucher and Barry scored for the Eagles and Mackay and Burke for the Tigers.

SPRINGFIELD WINS.

SPRINGFIELD, Mass., November 26. — Canadian Press. — The Springfield Indians defeated the Philadelphia Arrows in a Canadian-American League game here Saturday night. The score was 4 to 1. A crowd of 5600 saw the contest.

The third period was a rough affair and held 15 penalties. Marscle of Springfield and Peters of Philadelphia drew majors for mixing things up on the ice. The Arrows were unable to pierce the Indian defence and never threatened seriously.

LEAGUE STANDING.

The standings of the clubs in the two groups of the National Hockey League, including last night's games, are as follows:

	P.	W.	L.	T.	F.	A.	P.
Canadian Group.							
Ottawa	5	2	0	3	8	4	7
Maple Leafs	5	3	2	0	11	10	6
Americans	4	2	0	2	8	4	6
Canadiens	5	2	2	1	9	9	5
Montreal	5	2	3	0	7	10	4
American Group.							
Rangers	5	3	1	1	7	3	7
Detroit	4	2	1	1	6	4	5
Boston	5	1	2	2	4	6	4
Pittsburgh	5	1	3	1	3	6	3
Chicago	5	0	4	1	4	11	1

This Week's Games.

Tuesday—Maple Leafs at Montreal, Ottawa at Americans, Pittsburgh at Boston.

Thursday—Montreal at Detroit, Pittsburgh at Canadiens, Chicago at Rangers.

Saturday—Americans at Maple Leafs, Canadiens at Ottawa. Rangers at Montreal, Chicago at Pittsburgh.

Sunday—Americans at Detroit.

Canadian League.

The standing of the Canadian League clubs, including last night's game, is:

	P.	W.	L.	T.	F.	A.	P.
Detroit	5	5	0	0	17	4	10
Niagara Falls	6	4	2	0	13	10	8
London	5	2	3	0	6	14	4
Windsor	3	2	1	0	5	7	4
Kitchener	3	2	1	0	15	7	4
Toronto	4	1	2	1	11	13	3
Hamilton	5	0	4	1	9	17	1
Buffalo	3	0	3	0	3	6	0

This Week's Games.

..Monday—Buffalo at Hamilton, Windsor at Niagara Falls.

Tuesday—Kitchener at Toronto.

Wednesday—London at Windsor.

Thursday—Detroit at Buffalo, Windsor at Kitchener.

Friday at London.

Saturday—Kitchener at Detroit.

ALBERTA UNIVERSITY WINS WESTERN CANADA TITLE

VANCOUVER, B. C., November 26. Canadian Press. — Alberta University captured the Western Canada Intercollegiate Rugby title by scoring a 13 to 6 victory over the University of British Columbia squad in the second game of the titular series here Saturday. The winning tally for the Albertans on the two game round was 33 to 17.

Capitol Entertainment

TO-NIGHT AT 8 O'CLOCK

Matinee Daily at 2.30.

THE WORLD'S MOST DISTINGUISHED ACTOR

John Barrymore

Presented by Joseph M. Schenck

IN TEMPEST

Love Came with the Sting of Her Whip Across His Heart

Who was this tantalizing maid who taunted then haunted him?

Thus begins the most wonderful love story in which John Barrymore has ever appeared.

with Camilla Horn & Louis Wolheim

BISONS LOSE HOME GAME

Defeated By Cataracts 1-0 in First Pro Game at Buffalo.

PLAY GOOD HOCKEY.

BUFFALO, N. Y., November 26.—Canadian Press. — Fifty five hundred sports fans saw the first professional hockey match in Buffalo Saturday night when the Niagara Falls, Ont., sextet defeated the Bisons 1 to 0 in the new Peace Bridge arena, just over the Niagara River from Buffalo, in Fort Erie, Ont.

The Arena and pro hockey here formally were opened when Frank B. Baird, father of the Peace Bridge, tossed the puck between Rotor Moth, Buffalo, and Shorty Quesnel, Niagara Falls, for the face off.

The solitary goal was registered after 18 and one half minutes of the 20 minute second period had elapsed, when Frank Steele, secondary wingman, drove a shot at Bill Taugher, who fended it off, only to have Steele ride in and poke the rebound into the cage.

Slow ice prevented the usual speed, but the Bisons tossed everything to the winds in the third period and despite the handicap, rode three and four men into the Cataract territory in a vain effort to even the count. The Bisons played a strong up-hill battle through these final 20 minutes but the brilliant work of Rolly Beaudry at the Falls cage, fought off all attacks.

Adds to Lead

DETROIT, Nov. 26.—Eight thousand home fans turned out to see the Detroit Olympics play their third fixture at the Olympia last night and win it, against London, by a score of 4 to 0. Unbeaten in the Canadian League race to date the Olympics were never in danger Saturday evening. The Panthers managed to hold them to a scoreless draw in the first period, but Joe Ironstone gets most of the credit for that achievement and, thereafter, the visitors were completely outplayed.

Millbrook

MILLBROOK, Nov. 26 (Examiner Correspondence).—Mr. and Mrs. A. J. Henderson went to Toronto on Friday and will spend a few days in the city attending the Royal Winter Fair. They will be guests of Mr. and Mrs. J. Enstone and other friends during their stay in Toronto.

At the recent district meeting of the Secondary School Teachers' Federation, Miss Shirley L. Muir, principal of the local continuation school, was appointed continuation school representative of this district.

The initial practice for the Biblical drama, "Esther," which is being prepared by the United Church Sunday School for its annual entertainment on New Year's night, was held on Wednesday evening, and a good start made for the weeks of hard work at this heavy undertaking which lie just ahead.

Postmaster T. H. Collins motored to Toronto and made a brief stay in the city this week.

Mr. R. W. Clarke, of Weyburn, Sask., was i ntown for a brief visit on Friday, and called upon a number of old friends; he was called east owing to the serious illness, and subsequent death of his twin brother, Dr. S. W. Clarke, of Lindsay, arriving in the latter town last Friday and remaining with his brother until the end came on the following Thursday.

Fred Rowe and family have moved into the house on Main street belonging to the Russel Brothers, and formerly occupied by Mr. and Mrs. Kinsman.

Mr. William Lunn, and his parents, have moved into the house on King street west, belonging to Mr. Norman Lamb.

SOUVENIR BOOK

AN OPPORTUNITY OF A LIFETIME. Get a copy of Souvenir Book, "Peterborough's Contribution to Canada's Diamond Jubilee." It is full of actual scenes of the Parade and Pageant. On sale at Examiner's South Store at 75c each, with mailing envelope. dtf-2249

THEATRES

AT THE REGENT.

SEASON'S FINEST ACTING IN "NOOSE."

Dick Barthelmess Gives Best Performance of Season in a Sensational Underworld Drama.

Nickie Elkins, the young rum-runner, who so narrowly escapes the gallows, is assured a permanent place in the screen's role of honor as the result of Richard Barthelmess' fine portrayal of this character in "The Noose," now at the Regent Theatre.

Barthelmess gives to the central figure of the story a vitality and sincerity that comes only from natural acting and his performance in this role is one of the best he has ever done

"The Noose" is the First National screen version of Willard Mack's sensational play of the underworld. It is the story of a youth who is led into evil ways by bad companions, but who goes to the defense of his mother's reputation when it is assailed, and nearly gives his life in so doing.

"The Noose" is thrilling and interesting entertainment, and the star is surrounded by a fine cast of capable actors and actresses.

Lina Basquette, former "Follies" dancing star, is seen as Dot, the cabaret girl, who sticks by the boy through thick and thin. Thelma Todd is the society butterfly, who deserts him in his hour of need. Montague Love portrays the "villain" in a convincing manner, and the cast includes such clever players as Alice Joyce, Ed Brady, Jay Eaton, Robert E. O'Connor and Robert T. Haines.

John Francis Dillon admirably directed "The Noose," and made the most of the dramatic qualities of the play. It is ideal entertainment with suspense maintained throughout.

Richard Barthelmess again demonstrates that he is one of the finest natural actors on the screen, and handles a difficult role with finesse and grace.

"The Noose" deserves its success because it is a good picture, well played by a fine cast.

AT THE CAPITOL.

John Barrymore, America's Leading Actor, in "The Tempest" Will be the Big Attraction at the Capitol Tonight.

John Barrymore has a new leading lady, a dark-eyed, blonde-haired German fraulein named Camilla Horn, who will be seen soon opposite Barrymore in "Tempest" at the Capitol Theatre Her rise from obscurity to fame was sensational after her performance as leading lady for Emil Jannings in "Faust."

Camilla Horn first saw the light of day in Frankfort-on-Main in 1908. Neither of her parents had ever appeared on the stage or screen, though her father started out in life as a musician. When she was very young, Camilla went to Switzerland to school. At the age of fifteen, she began to manufacture pyjamas. This business flourished for a while, but with the deflation of the mark Camilla was forced to give up her trade.

Always fond of dancing, Miss Horn decided to try her fortune at this new hobby, and subsequently hired an instructor and a piano and left the rest to fate. She soon obtained a position in a dance-hall and continued happily at this new work until, spotted one evening by an executive from the UFA Studio, she was asked if she would like to come to the studio the next day for a screen test. The test was successful. When Director F. W. Murnau saw her he immediately cast her in the role of Marguerite opposite Emil Jannings' Mephisto in "Faust."

When United Artists' executives saw Miss Horn in "Faust" they were so impressed with her they sent for her; and upon her arrival in America three short months ago, Miss Horn signed on the dotted line. She is now under contract to Art Cinema Corporation, United Artists' unit.

CRACK CANADIAN TEAM

Cecil Hart and his crack Les Canadiens are counted upon again this year to make things hum in the international section of the National Hockey League. The photo shows: Front row, Howie Morenz, centre; Aurel Joiat, left wing; Wildore Larochell, relief right wing; Marty Burke, left defence; Bolduc, relief goaler; Pete Palangio, spare. Standing, left to right: Leonard Gaudreault, relief centre and wingman; Albert Leduc, relief right defence; Sylvio Mantha, right defence; George Patterson, relief winger; George Hainsworth, goaler; Art. Gagne, right wing; Gerald Carson, relief defence; Pete Pepine, relief centre, and Cecil M. Hart, manager.

REGENT - - TODAY

DON'T MISS SEEING

RICHARD BARTHELMESS in The NOOSE

Broadway as you've never seen it before — love behind the scenes of a Honky-Tonk—bootleg kings and their gangmen and a brave kid who was willing to give his all—love, happiness, and even his life—to protect the good name of his mother.

COMEDY - REGENT ORCHESTRA - FOX NEWS

Special Added Attraction for Dec. 3, 4, 5—Dave Richmond of the Leo Feist Music Co. will sing the latest popular musical hits at the evening performances.

VIEWS ON SPORT

Two good little teams were badly beaten on Saturday, the Varsity Orphans and P.C.I. Both went down fighting.

It was weight, experience and a strong back field that beat P.C.I. and Varsity Orphans. Both were light, lion-hearted teams and had one remarkable success and each suffered an honorable defeat at the hands of better teams.

* * * * * * *

Too much credit for the University of Toronto Schools' victory cannot be given Stew Ferguson, their hefty fast running flying wing. Working behind clever interference this boy did most of their ball carrying. He had shifty dodging style of progressing and the muddy field didn't seem to bother him in the least. He will land a berth with some of the senior teams next year and should be a real acquisition for any squad.

* * * * * * *

The teams battled on a gridiron that was a record for its condition. The mud was inches deep, with a greasy covering of water that made it just like soup. The boys soon were so plastered with the goo and in such disarray that their own mothers would have had difficulty in recognizing them.

* * * * * * *

The Regina Rough Riders and Patricias, senior and junior champions of the West leave to-night for the East. The Rough Riders will meet the Hamilton Tigers in the Ambition City next Saturday and the Patricias will play the winner of the St. Thomas-M.A.A. series. Both teams come East carrying the assertions of sport writers that they are the best teams that ever came out of the West. Tigers rough riding Lochinvars will have to be good to trim the Tigers.

* * * * * * *

Oshawa deserve congratulations for the way their "Blue Devils" have battled through to the O.R.F.U. Intermediate Championship. Defeated in the first game in Sarnia they started poorly in the game at the Motor City and were eleven down at the end of the first period but came through with a 16 to 7 victory, winning the round 17 to 15. Sarnia has turned out many champion rugby teams and there is credit for Oshawa in defeating them the the first year in the series.

* * * * * * *

The Maple Leafs performed well Saturday night and defeated the Montreal Maroons 4 to 1. The whole team combined well for the scoring punch, nearly all the goals coming after clever passing attacks. All the N.H.L. teams seem to have the knack of winning at home.

HOCKEY CLUB IS ORGANIZED

Tool Department of of C. G. E. To Field Strong Team This Year.

OFFICERS ELECTED.

The account in the Examiner of the meeting which was held on Thursday, November 22nd in the Tool Room Department of the Canadian General Electric plant for the purpose of organizing for the coming hockey season was rather misleading, as it gave the impression that the officers elected were to represent the Works' Hockey League, when in reality this executive is to look after the interests of the Tool Department only.

The meeting of the Works' Hockey League will be held on Tuesday, Dec. 4th, in the Laboratory Lecture Room, when every department is requested to send a representative, and an invitation is also extended to all hockey players to be present to help iron out the many difficulties which usually confront the organizers of any hockey league.

Ray Evens Marathon Score With El Ouafi

BOSTON, November 26. — Canadian Press.—Joie Ray evened his professional Marathon score with El Ouafi, here on Saturday night when the American flier finished one-sixth of a mile ahead of the French-Algerian Olympic winner in a 26 mile, 385 yard race on the banked track at the Boston Garden.

Ray's time was 2 hours, 34 minutes and 54 seconds, more than ten minutes faster than Ouafi's winning time when he defeated Ray on the Madison Square Garden track several weeks ago.

Junior Pat Players To Play For Regina

REGINA, Sask., Nov. 24 (Canadian Press).—The Regina Rough Riders, Senior rugby champions of Western Canada, will not travel east in quest of Dominion honors unless they are able to include in their line-up four members of the Junior Pats: James, Currie, Doctor and Mitchell. This was the big point expressed at a meeting of the executives of the two clubs held during the noon hour yesterday. The feeling was that the Rough Riders, due to injuries to several of their players, were in such a weakened condition that to take a trip east in search of the greatest honor of all would be mere folly.

A further meeting was held last night.

HUNTING LICENSES SHOW DECREASE

152 Resident Deer Hunting Permits Were Issued This Year.

There was a considerable decrease in the number of hunting licenses issued in the city this year as compared with last season. This year the total number of all licenses issued was 168, a decrease of 71 from the total of 239 issued in 1927.

The licenses are issued at the Empress Hotel, and C. G. Graham gave the figures for the licenses issued this year at 152 for resident deer licenses, 6 for American general hunting licenses, and 10 duck shooting licenses.

Store READ WANT ADS wanted

Bowling

Alley Gossip

By Pin Boy

ENGINEERS' LEAGUE.

	Points
Price Setting No. 1	52
D.C. Section	46
Industrial Control	44
Mechanical Engineering	42
Switchboard No. 1	36
Switchboard No. 2	26
A.C. Section	22
Laboratory	22
Induction Motors	10
Price Setting No. 2	14

Engineers' League.

The Price Setting No. 1 team, although they took four points from D.C. Section last night, are almost certain to win the first half of the schedule in the Engineers' League, as their total to date is 52, six points ahead of the D.C. team. Adams, as usual, kept up the good work and captured high triple with 573. Noble of the D.C. bowlers, had high single 229.

Switchboard No. 2 team almost blanked the A.C. Section and broke last week's tie of twenty points each. McRae and Lowe were the heavy hitters for the winners, the former taking high three 547. Kunst piled up 220 pins for high single.

The Mechanical Engineers gained six points from Industrial Control, but were just able to hold fourth place. Mason was the only outstanding bowler for I.C. Section, while Doris, Benson, and Mitchell were the mainstays of the winners. Benson with 240 took high single, and was one pin shy of high three, which was taken by Doris with 56.6

Price Setting No. 2 defaulted to "Sunshine" Gore and his followers, who are sitting pretty with eight easily earned points.

C.G.E. Girls' League

The onlookers at the Duffus Recreation Academy on Friday night were treated to a classy exhibition of pin toppling when the ten teams in the C.G.E. Ladies Shop League clashed in their weekly roll.

The Fractional Motor No. 1 team started the fireworks by taking two games from their old rivals, the Jolly Fellows. The winners didn't hit their stride until the second game when they chalked up their first win, assisted greatly by the poor bowling of their opponents three of whom failed to top the 100 mark. Jerry O'Connell was the outstanding striker with high scores of 213 and 456.

The Pirates slumped before the onslaught of B. Panter and her gang of Meter Makers who bagged two games out of three and piled up the highest pinnage score total of the night, 2129. E. Biddle was going strong and together with B. Panter turned in some nice scores. Miss Biddle's score of 564 took high three while Miss Panter knocked 227 in a single game.

The Smart Set and Insulation No. 1 teams staged the keenest battle of the night, the former winning two games and taking total pinnage by the close margin of thirty-one pins. B. Jones and H. Panter were the feature swatters for the Insulation Quintette but both high single and high three were gathered in by B. Thompson who made 178 and 346.

Handicapped by two dummy scores throughout the three games, Insulation No. 2 team was no match for Fractional Motor No. 2 who carried home the big half of the score. M. Connors is earning a reputation as a consistent bowler having made high total scores two weeks in a row, this time, her efforts resulted in 180 and 175.

The girls on Meter No. 2 team were not quite so successful as their fellow workers on No. 1 team and dropped two games to the Maple Leaf Bowlers from the Punch Press Department. Dot. Seabrook and L. Murphy were the mainstays of the winners but were outclassed by the clever exhibition of bowling by M. Todd who took high three [illegible]

ROYAL FAIR IS BIG SUCCESS

Greater Exhibition Than Ever Declares J. B. Nelson, Local Agricultural Representative.

EXHIBITS ARE LARGE.

"It is a greater fair than ever before, both in quality and quantity of the exhibits", said J. B. Nelson, local representative of the Ontario Department of Agriculture, to The Examiner on the subject of the 1928 Royal Winter Fair. Mr. Nelson has just returned after spending last week in close study of the exhibits at the Royal.

"Every inch of space in the great Coliseum is taken up by the exhibits. The livestock barns are full of cattle, hogs and sheep. There are about eifiht or nine thousand chickens in the show. The quality of the cattle is particularly noticeable. The three-year-old Holstein bull of Sandy Matchett, Otonabee, won third prize in its class at the Royal and at the C.N.E. the same bull won first in his class and reserve champion of the Exhibition.

"The fruit and flowers are particularly fine this year," said Mr. Nelson. "It was quite noticeable that the Ontario apple growers won a share of the prizes. W. L. Hamilton was a prominent winner. He won the major prizes for the MacIntosh apples and won the grand sweepstakes of the show with a box of his MacIntosh apples.

Surpasses Former Shows.

"There were more foxes and chickens than ever and here too the quality surpassed any former show. The jumping classes are outstanding and some of these classes run well over one hundred entries.

"The Educational exhibits are good. The Dominion Department of Agriculture are stressing some of the impressions gained by the farmers on their tour through Denmark and Great Britain last year.

"The British Columbia exhibit is outstanding among the provincial exhibits. It is a very large exhibit and reflects the care and choice of those who planned it, the wonderful uniformity and quality of the products makes it one of the most striking exhibits in the whole show.

The attendance seems to be larger this year. There was a good attendance from the first day and Saturday was a particularly crowded day."

TWO TESTS FOR TROUBLES.

Locating the exact cause of any car malady is more rapid if the right test is made first. Here are a couple to start with:

In case a light bulb apparently has burned out, test the connection at the base of the lamp.

A suspected leak in the radiator should begin with a check-up of the pump shaft packing nut.

BIG PRIZE-WINNER PURCHASES HOTEL

Pontypool Hotel Has Been Sold to Fred. Graham for $5,000.

(Examiner Correspondence).

PONTYPOOL, Nov. 26. — Fred Graham, winner in the Army and Navy Veteran Sweepstakes recently, purchased the Lationia Hotel from W. Rennie. Mr. Rennie, with his wife and family, have moved to Toronto, where he intends taking a complete course in the Barber College. Mr. Rennie started shoe repairing several years ago, in the village, and through hard work and shrewd business, he built the Lationia Hotel, which is known to be one of the best standard hotels in this district. The purchase price of the hotel was $5,000. Mr. Rennie was noted for keeping a clean, orderly hotel.

Mr. Graham has also purchased a new monument to be erected at his parents' plot in McCrae's Cemetery south of the village. Before leaving, Mr. and Mrs. Rennie were presented with gifts from the local Ladies' Aid. Mr. Rennie was a member of L.O.L. 82 and R.B.P. No. 1063.

GEODETIC SURVEYS

The principal function of the Geodetic Survey of Canada, which is the subdivision of the Surveys Bureau of the Department of the Interior, is to furnish latitude, longitude, and elevation data for all surveying and mapping operations in the Dominion.

Most fast players prefer

C·C·M·SKATES

DID you ever see Howie Morenz, of the Montreal Canadiens, trying to break a tie in the final period? Speed! Oh, Boy!

Howie Morenz wears C.C.M. Skates. So do all the "Canadien" team. In fact more hockey players, amateur and professional, wear C.C.M. Skates than all other makes combined.

C.C.M. Skates have developed with Hockey. They are fast — light — strong. They hold the ice without constant regrinding. They have the right "ice lay" as demanded by the fastest players, the heel and sole plates at the right height to give proper balance.

And the hand-made C.C.M. "Special" is the King of them all. Special blades of the finest steel made to our own specifications by Jessop's of Sheffield from Swedish ore, then treated by us to take a razor-edge, and toughened for shock and strain. A specially reinforced tube with the lower side shaped to allow all the rocker you like. Electrically welded and hand soldered throughout, not rivetted.

All dealers sell C.C.M.'s for Hockey—Pleasure—Speed—and Figure Skating.

Get Your C.C.M. Skates at K. SIMPSON Opp. Y.M.C.A.

T. H. ASHBY

Carries a complete line of C.C.M. Skates. Hockey and Skating Shoes and all Hockey Supplies.

PHONE 546 200-204 RUBIDGE

We have the Stock. MILLARD'S (Watch for new address). Phone 234 225 HUNTER

TILLIE THE TOILER — By Russ Westover

BRINGING UP FATHER — By George McManus

OLIVER'S ADVENTURES — By Gus Mager

BOBO BAXTER — By Rube Goldberg

THE CLANCY KIDS — By Percy L. Crosby

IN THE ROUGH — An Important Putt. — By Howard Freeman

SCHOOL HOLDS OPEN MEETING

Millbrook Classes Entertain Old Boys and Girls and Parents.

PRESENTATION MADE

(Examiner Correspondence.)

MILLBROOK, November 26. — The Assembly Hall of the Continuation School was filled to capacity on Thursday evening for the open meeting of the Literary Society, the graduates having a special invitation to be present, and the parents and friends also being glad of the opportunity to attend a very interesting gathering.

The president, Miss Bertha Lang, occupied the chair, and extended a cordial welcome to the visitors and former pupils, and later in the evening, the Principal, Miss Shirley L. Muir, explained that the public is always welcome to attend the M. S. C. literary sessions, the program being usually of an informal character, and the teaching staff glad to know that interest is being taken in this, or any other, branch of the school's activities.

An opening chorus, "Millbrook High School," was followed by the reading of the minutes by the secretary, Miss Marian O'Brian, the initial meeting for this term having been on October 20th, a Hallowe'en social providing a happy finish to the proceedings, the program which preceded the "fun and frolic," being of a more stately character.

Present Play.

A one-act play, "How Mrs. Gaskell did not Hire a Cook," created a good deal of merriment, the cast being:

Mrs. Gaskell—Francis Jones.
Her Mother—Margaret Seens.
Susan Bib Head—Sadie Allin.
Ah Ling—George Gray.
Nancy (the maid)—Marian Earle.
Elizabeth Priscilla Perkins — Jean Stinson.
Bridget O'Flannigan—K. Donnelly.
Maud Angelina Snigginson—Martha Earle.

A folk dance by six of the girls, with another pupil, Gladys Williamson, at the piano, won favor with the audience, judging by the warm applause, though indeed each number presented received the hearty approval of the large gathering.

A set of slides dealing with the subject of Astronomy, and providing much interesting information regarding the planets, was the next item of the program, Miss Muir giving the lecture material as the different views of the heavenly bodies were thrown on the screen, and H. Jordan managing the lantern.

Community singing with Miss Hamilton at the piano, gave opportunity for relaxation between the two groups in which the slides were shown, and the final chorus was "Dear Old High," Annie McMahon being the accompanist.

Presentation Made.

An "Impromptu Play" in charge of Eddie Nattress, vice-president of the Literary Society, was the closing number, carried out in a decidedly unique manner. Miss Muir, Miss Montgomery, B. B. Dawson, Miss Orchard, Miss Jean Burnham, and the "chief characters," Mr. and Mrs. Howard Jordan, who were greeted with a burst of applause, when called. The "orchestra" struck up "For they are Jolly Good Fellows," which was sung heartily. A handsome floor lamp was brought in by two little boys, Norman McBain and Stanley Johnston and presented to Mr. and Mrs. Jordan, as a gift from the teaching staff, the graduates, and the pupils of the Continuation school, showing in a tangible manner the regard in which the Assistant Principal of the school and his bride are held.

Mr. Jordan made a suitable reply on behalf of his wife and himself, speaking appreciatively of the kindness and the friendliness which had been extended to him ever since his coming to the village, both at the school and in the community generally, and mentioning also the fact that since bringing his bride here in September this same spirit of goodwill and friendship had been a marked feature in the welcome given to Mrs. Jordan as well.

An incident that preceded the formal presentation, and created laughter, relieving the tension which apparently always features a public presentation, particularly when the gift is an expression of a very genuine affection and esteem, had been the coming in of two of the pupils, who knelt before the guest of honor, and gave to Mrs. Jordan a glass rolling pin, elaborately adorned with the school colors, orange and black, and to Mr. Jordan a toy revolver, similarly decorated. Whether a "Maggie and Jiggs" flavor was intended or not, that was the impression that sent a gale of laughter over the audience.

A concluding song, "Keep Right on to the End of the Road," in which all joined, brought a most enjoyable gathering to a fitting close.

CALEDONIAN CLUB HONORS CHILDREN

Weekly Meeting Takes Form of a Party for Younger Generation.

The usual weekly gathering of the Caledonian Club, which was held Friday night, took the form of a Children's Party. The first part of the program was put on by the children and they acquitted themselves very creditably in songs, recitations and musical numbers. A pleasant surprise awaited them in the appearance of a circus troupe composed of several weird looking animals, clowns and a tight rope dancer. They performed many stunts under the direction of an efficient trainer, and excited great deal of merriment to children and adults alike.

Refreshments were bountifuly supplied by the executive and a pleasant evening was spent.

The following is the program:
Song—Isabella Gilmour.
Song—Barbara Gilmour.
Song—Dawson Clark.
Piano solo—Isabella Duthie.
Reading—Alex Anderson.
Harmonica solo—Stewart Clark.
Piano solo—Isabella Reid.
Reading—Margaret Wyllie.
Song—Marian Ralston.
Piano solo—Billie Petrie.
Reading—George Nimmons.
Violin solo—Robert Wyllie, accompanied by Isabel Reid.

Eczema

"I have for some years been troubled with eczema, which salves, ointments, medicated baths and various systems of dieting did no more than temporarily relieve. A doctor remarked that my complaint was chronic. One day this year I bought a bottle of Kruschen, without having much faith in it.

"However, after a fortnight, the burning and irritation, which was the worst feature of the disease, had left me. Naturally I got another bottle and in short of two months all traces of eczema had vanished, and my skin became as white and clean as that of a new-born child. Nor has there since been any return of the trouble.

"I have continued taking the small daily dose of Kruschen and life has taken on a new aspect. I realise that the 'Kruschen feeling' is something more than a mere figure of speech." R. A.

Original letter on file for inspection.

Kruschen Salts

Good Health for Half-a-Cent a Day.
At Drug and Dept. Stores at 75c. a bottle.
Manufactured by E. Griffiths Hughes, Ltd., Manchester, England (Estab. 1760).
Importers: McCillivray Bros., Ltd., Toronto.

"All Canada at the Royal"

ROYAL WINTER FAIR

TORONTO, CANADA
NOV. 21-29
Canada's Great Live Stock Classic
BRILLIANT HORSE SHOW

Reduced Fares on Railways 283

Railway Time-Tables

CANADIAN PACIFIC RAILWAY
(Corrected to date.)

Going East—
8.10 p.m.—Indian River, Norwood, Havelock and Tweed. Daily except Sunday.
11.59 a.m.—Havelock, Tweed, Kingston, Smiths Falls, Ottawa, Montreal, Quebec, Boston and New York. On Sunday to Havelock only
12.35 a.m.—Havelock, Tweed, Kingston, Perth, Ottawa, Smiths Falls, Montreal, St. John, Boston and New York. Daily except Saturday. Sleepers Montreal and Ottawa.
1.50 a.m.—Havelock, Tweed, Perth, Smiths Falls and Ottawa. Daily.
Going West—
4.55 a.m.—Myrtle, Toronto, Guelph, Goderich, Hamilton, Galt, Woodstock, St. Thomas, London, Chatham, Detroit, Chicago and New York. Daily.
5.50 a.m.—North Toronto, Agincourt, Owen Sound, Orangeville, Teeswater and Brampton. Daily except Sunday.
7.35 a.m.—Toronto, Hamilton, Brantford, Buffalo, New York, Galt, Woodstock, London, Chatham, Detroit and intermediate points. Daily except Sunday.
7.00 a.m.—Bethany, Lindsay, Orillia, Port McNicoll, Midland, and intermediate points. Daily except Sunday.
8.30 p.m.—Toronto, Hamilton, Buffalo, Rochester, Boston, Woodstock, London, Windsor, Detroit, Chicago and intermediate points between Peterboro and Toronto. Makes connection with the Trans-Canada Limited for Winnipeg and Vancouver. Daily
6.30 p.m.—Lindsay, Toronto and intermediate points. Daily except Sunday.

CANADIAN NATIONAL RAILWAY TIMETABLE
(Corrected to date)

Train No. 96—7.15 a.m., for Port Hope, Oshawa, Toronto and makes connection for points on main line east.
Train No. 93—8.20 a.m., for Lindsay, Blackwater, Orillia, Midland, North Bay and Toronto.
Train No. 371—8.30 a.m., for Lakefield.
Train No. 98—8.35 a.m., for Hastings, Campbellford, Belleville and connecting with the "International Limited" for Kingston, Brockville, Montreal, Halifax, Portland, Boston and New York.
Train No. 92—12 noon, for Port Hope, Oshawa, Toronto, Guelph, London, Chicago, Hamilton, Buffalo, New York and Philadelphia.
Train No. 100—12.15 p.m., for Keene, Hastings, Campbellford, Belleville, connecting with the "Inter City Limited" for Ottawa, Montreal, Quebec and Halifax.
Train No. 373—12.10 p.m. for Lakefield.
Train No. 95—5.15 p.m., for Lindsay, Orillia, Midland, Toronto, making connection with the "Confederation" for Sudbury, Winnipeg and Pacific Coast points.
Train No. 99—5.05 p.m., for Lindsay (Saturday only)
Train No. 94—8.59 p.m., for Port Hope, Kingston, Montreal, Quebec, Halifax, Boston, New York, and carries through sleeper Peterbor-

Ford ¼-Ton Truck, 1925 Model, self-starter, tires practically new, first-class running condition. A real bargain. Also Biggest Values yet in Cotton Bags, Wiping Rags, New and Second-hand Rubber and Leather Belting. All sizes always in stock.
WANTED.
Highest Cash Prices paid for all kinds of Scrap Iron, Metals, Auto Tires, Rags and Papers. Prompt Service.
Store and Garage to Let.
A. LOW & CO.
385 Bethune Street
'Phone 607—N. and Hol. 1927 or 3122W

TILLIE THE TOILER — By Russ Westover

BRINGING UP FATHER — By George McManus

OLIVER'S ADVENTURES — By Gus Mager

BOBO BAXTER — By Rube Goldberg

THE CLANCY KIDS — By Percy L. Crosby

IN THE ROUGH — An Important Putt. — By Howard Freeman

SCHOOL HOLDS OPEN MEETING

Millbrook Classes Entertain Old Boys and Girls and Parents.

PRESENTATION MADE

(Examiner Correspondence.)

MILLBROOK, November 26. — The Assembly Hall of the Continuation School was filled to capacity on Thursday evening for the open meeting of the Literary Society, the graduates having a special invitation to be present, and the parents and friends also being glad of the opportunity to attend a very interesting gathering.

The president, Miss Bertha Lang, occupied the chair, and extended a cordial welcome to the visitors and former pupils, and later in the evening, the Principal, Miss Shirley L. Muir, explained that the public is always welcome to attend the M. S. C. literary sessions, the program being usually of an informal character, and the teaching staff glad to know that interest is being taken in this, or any other, branch of the school's activities.

An opening chorus, "Millbrook High School," was followed by the reading of the minutes by the secretary, Miss Marian O'Brian, the initial meeting for this term having been on October 20th, a Hallowe'en social providing a happy finish to the proceedings, the program which preceded the "fun and frolic," being of a more stately character.

Present Play.

A one-act play, "How Mrs. Gaskell did not Hire a Cook," created a good deal of merriment, the cast being:

Mrs. Gaskell—Francis Jones.
Her Mother—Margaret Seens.
Susan Bib Head—Sadie Allin.
Ah Ling—George Gray.
Nancy (the maid)—Marian Earle.
Elizabeth Priscilla Perkins — Jean Stinson.
Bridget O'Flannigan—K. Donnelly.
Maud Angelina Snigginson—Martha Earle.

A folk dance by six of the girls, with another pupil, Gladys Williamson, at the piano, won favor with the audience, judging by the warm applause, though indeed each number presented received the hearty approval of the large gathering.

A set of slides dealing with the subject of Astronomy, and providing much interesting information regarding the planets, was the next item of the program, Miss Muir giving the lecture material as the different views of the heavenly bodies were thrown on the screen, and H. Jordan managing the lantern.

Community singing with Miss Hamilton at the piano, gave opportunity for relaxation between the two groups in which the slides were shown, and the final chorus was "Dear Old High," Annie McMahon being the accompanist.

Presentation Made.

An "Impromptu Play" in charge of Eddie Nattress, vice-president of the Literary Society, was the closing number, carried out in a decidedly unique manner. Miss Muir, Miss Montgomery, B. B. Dawson, Miss Orchard, Miss Jean Burnham, and the "chief characters," Mr. and Mrs. Howard Jordan, who were greeted with a burst of applause, when called. The "orchestra" struck up "For they are Jolly Good Fellows," which was sung heartily. A handsome floor lamp was brought in by two little boys, Norman McBain and Stanley Johnston and presented to Mr. and Mrs. Jordan, as a gift from the teaching staff, the graduates, and the pupils of the Continuation school, showing in a tangible manner the regard in which the Assistant Principal of the school and his bride are held.

Mr. Jordan made a suitable reply on behalf of his wife and himself, speaking appreciatively of the kindness and the friendliness which had been extended to him ever since his coming to the village, both at the school and in the community generally, and mentioning also the fact that since bringing his bride here in September this same spirit of goodwill and friendship had been a marked feature in the welcome given to Mrs. Jordan as well.

An incident that preceded the formal presentation, and created laughter, relieving the tension which apparently always features a public presentation, particularly when the gift is an expression of a very genuine affection and esteem, had been the coming in of two of the pupils, who knelt before the guest of honor, and gave to Mrs. Jordan a glass rolling pin, elaborately adorned with the school colors, orange and black, and to Mr. Jordan a toy revolver, similarly decorated. Whether a "Maggie and Jiggs" flavor was intended or not, that was the impression that sent a gale of laughter over the audience.

A concluding song, "Keep Right on to the End of the Road," in which all joined, brought a most enjoyable gathering to a fitting close.

CALEDONIAN CLUB HONORS CHILDREN

Weekly Meeting Takes Form of a Party for Younger Generation.

The usual weekly gathering of the Caledonian Club, which was held Friday night, took the form of a Children's Party. The first part of the program was put on by the children and they acquitted themselves very creditably in songs, recitations and musical numbers. A pleasant surprise awaited them in the appearance of a circus troupe composed of several weird looking animals, clowns and a tight rope dancer. They performed many stunts under the direction of an efficient trainer, and excited great deal of merriment to children and adults alike.

Refreshments were bountifuly supplied by the executive and a pleasant evening was spent.

The following is the program:
Song—Isabella Gilmour.
Song—Barbara Gilmour.
Song—Dawson Clark.
Piano solo—Isabella Duthie.
Reading—Alex Anderson.
Harmonica solo—Stewart Clark.
Piano solo—Isabella Reid.
Reading—Margaret Wyllie.
Song—Marian Ralston.
Piano solo—Billie Petrie.
Reading—George Nimmons.
Violin solo—Robert Wylie, accompanied by Isabel Reid.

Eczema

"I have for some years been troubled with eczema, which salves, ointments, medicated baths and various systems of dieting did no more than temporarily relieve. A doctor remarked that my complaint was chronic. One day this year I bought a bottle of Kruschen, without having much faith in it.

"However, after a fortnight, the burning and irritation, which was the worst feature of the disease, had left me. Naturally I got another bottle and in short of two months all traces of eczema had vanished, and my skin became as white and clean as that of a new-born child. Nor has there since been any return of the trouble.

"I have continued taking the small daily dose of Kruschen and life has taken on a new aspect. I realise that the 'Kruschen feeling' is something more than a mere figure of speech." R. A.

Original letter on file for inspection.

Kruschen Salts

Good Health for Half-a-Cent a Day. At Drug and Dept. Stores at 75c. a bottle. Manufactured by E. Griffiths Hughes, Ltd., Manchester, England (Estab. 1760). Importers: McMillan Bros., Ltd., Toronto.

"All Canada at the Royal"

ROYAL WINTER FAIR

TORONTO, CANADA

NOV. 21-29

Canada's Great Live Stock Classic
BRILLIANT HORSE SHOW

Reduced Fares on Railways

Railway Time-Tables

CANADIAN PACIFIC RAILWAY
(Corrected to date.)

Going East—
8.10 p.m.—Indian River, Norwood, Havelock and Tweed. Daily except Sunday.
11.59 a.m.—Havelock, Tweed, Kingston, Smiths Falls, Ottawa, Montreal, Quebec, Boston and New York. On Sunday to Havelock only
12.35 a.m.—Havelock, Tweed, Kingston, Perth, Ottawa, Smiths Falls, Montreal, St. John, Boston and New York. Daily except Saturday. Sleepers Montreal and Ottawa.
1.50 a.m.—Havelock, Tweed, Perth, Smiths Falls and Ottawa. Daily.
Going West—
4.55 a.m.—Myrtle, Toronto, Guelph, Goderich, Hamilton, Galt, Woodstock, St. Thomas, London, Chatham, Detroit, Chicago and New York. Daily.
5.50 a.m.—North Toronto, Agincourt, Owen Sound, Orangeville, Teeswater and Brampton. Daily except Sunday.
7.35 a.m.—Toronto, Hamilton, Brantford, Buffalo, New York, Galt, Woodstock, London, Chatham, Detroit and intermediate points. Daily except Sunday.
1.00 a.m.—Bethany, Lindsay, Orillia, Port McNicoll, Midland, and intermediate points. Daily except Sunday.
3.30 p.m.—Toronto, Hamilton, Buffalo, Rochester, Boston, Woodstock, London, Windsor, Detroit, Chicago and intermediate points between Peterboro and Toronto. Makes connection with the Trans-Canada Limited for Winnipeg and Vancouver. Daily
5.30 p.m.—Lindsay, Toronto and intermediate points. Daily except Sunday.

CANADIAN NATIONAL RAILWAY TIMETABLE
(Corrected to date)

Train No. 96—7.15 a.m., for Port Hope, Oshawa, Toronto and makes connection for points on main line east.
Train No. 92—8.20 a.m., for Lindsay, Blackwater, Orillia, Midland, North Bay and Toronto.
Train No. 371—8.30 a.m., for Lakefield.
Train No. 98—8.35 a.m., for Hastings, Campbellford, Belleville and connecting with the "International Limited" for Kingston, Brockville, Montreal, Halifax, Portland, Boston and New York.
Train No. 93—12 noon, for Port Hope, Oshawa, Toronto, Guelph, London, Chicago, Hamilton, Buffalo, New York and Philadelphia.
Train No. 100—12.15 p.m., for Keene, Hastings, Campbellford, Belleville, connecting with the "Inter City Limited" for Ottawa, Montreal, Quebec and Halifax.
Train No. 372—12.10 p.m. for Lakefield.
Train No. 95—5.15 p.m., for Lindsay, Orillia, Midland, Toronto, making connection with the "Confederation" for Sudbury, Winnipeg and Pacific Coast points.
Train No. 99—8.05 p.m., for Lindsay (Saturday only)
Train No. 94—8.59 p.m., for Port Hope, Kingston, Montreal, Quebec, Halifax, Boston, New York, and carries through sleeper Peterbor-

Ford ½-Ton Truck, 1925 Model, self-starter, tires practically new, first-class running condition. A real bargain. Also Biggest Values yet in Cotton Rags, Wiping Rags, New and Second-hand Rubber and Leather Belting. All sizes always in stock.

WANTED.

Highest Cash Prices paid for all kinds of Scrap Iron, Metals, Auto Tires, Rags and Papers. Prompt Service.

Store and Garage to Let.

A. LOW & CO.

385 Bethune Street
'Phone 697—N. and Hol. 1927 or 3122W

'PHONE 1600

We Will Send For Your Copy.
RATES IF CHARGED
1c per Word or Figure Each Insertion
RATES IF PREPAID
1½c per Word or Figure Each Insertion.

a For Sale—General

BRUNSWICK VICTROLA, RECORDS. Good as new. 531 Homewood. 3d 125 4198A

FIRM CABBAGE, 50c DOZEN DELIVered. 'Phone 2834. 6d-13,15,19,22,26,29-4151A

WHITE BABY SLEIGH, WITH Hood. 'Phone 2809. 3d-124-4310A

FIRM CABBAGE, 50c DOZEN DELIVered. 'Phone 2834. 6d-13,15,19,22,26,29-4151A

FOR SALE—A LARGE QUANTITY of carpets, also 3 rugs and linoleum. Apply 465 Gilmour street. 3d-126-4349A

QUEBEC COOK STOVE AND PIPES, kitchen table, 4 chairs, cupboard, 7 window blinds, 4 window blinds, Edison phonograph, 35 records, baby carriage, couch. Apply to 233 Princess. 'Phone 2934W. 2d-125-4214A

FOR SALE — REED STROLLER, good condition; goloshes, size 8. Apply 194 Lake street. 3d-126-4220

FOR SALE—CHEAP, SMALL KITchen range, good baker. Telephone 3139W. 3d-126-4226

FOR SALE—HALF HORSE POWER motor, 110 volt. Phone 2568W. 3d-126-4221

FOR SALE — STEEL KITCHEN range, reservoir, warming closet; cheap. Apply 886 Waterford. 'Phone 1639W. 3d-126-4213 A

FOR SALE — OXFORD HEATER with feeder; also set of car chains, 29 x 440. Apply 254 Westcott street. 3d-126-4212A

FOR SALE — HAPPY THOUGHT range, cheap. Phone 1335F. 3d-126-4211A

FOR SALE—DRIVING HORSE AND two stacks of timothy hay. Phone 990 r 1-5. 3d-126-4151A

FOR SALE — BABY CARRIAGE, very reasonable. Apply 168 Douro street. 3d-126-4193A

FOR SALE—DRY MIXED WOOD, cut short, $8.00 per cord delivered. 'Phone Richard Tedford, 5 ring 4, Warsaw. 12d-139-4175

TWO CLYDESDALE COLTS, RISING three and four. Ten pigs, six weeks old. Call 996 ring 13. 3d 125 4185A

FOR SALE—1 ROCKING CHAIR, 2 electric table lamps; 2 pair of feather pillows; 1 cross cut saw. All kinds little jackets and booties for baby. 84 Morrow street. Phone 1564M. 2d-124-4172A

QUEBEC COOK STOVE AND PIPES, Kitchen table, 4 chairs, cupboard 7 window blinds, 4 window blinds, Edison phonograph, 35 records, baby carriage coach. Apply to 233 Princess. 'Phone 2934W. 2d 124 4182A

NEW ARVIN HEATER AND CHAINS for Chevrolet. 'Phone 2957J. 3d-124-4139A

NUMBER OF SLEIGHS AND CUTters. 'Phone 2086M. 3d-124-4138A

ADAM HALL HEATER, GOOD CONdition, $4.50. 147 Hunter East. 3d-124-4156A

BIG QUANTITY OF SECOND-HAND Lumber for Sale. H. Faler's, 'phone 2953W. 6d-125-4089A

BONE DRY EDGINGS, $2.75 LOAD; Bone Dry Slabs, $3.50 Load. Ideal Mixture Hardwood, etc., $4 Load only. Hardwood Slabs, $5 Load. Also Coal and Coke. Dinsdale's. 'phone 153, 214 King Street. 12d-131-4097A

4-TUBE RADIO, WITH TUBES, $15. Apply after 6, 272 Euclid avenue. 1d-124-4170A

HEATERS, $5 UP; COUCH, $4; PARlor suite, $3; arch curtains, $2; electric, $1; wringer and stand, $3; records, 5 for $1; chairs; sideboards; extension tables; dressers; stands; toilet sets beds; drop-leaf tables; kitchen tables; rockers; parlor tables; tubs clothes horse; dishes, etc. Apply 59 Aylmer, near Perry. 3d-126-4207A

DAVENPORT, COOK STOVE, QUEbec Heater. Apply at 224 King street. 3d-126-4208A

BIG TRUCK LOAD OF WOOD, DElivered, $8 per Load. 'Phone 2953W. 12d-128-4009A

ONE THOUSAND BUSHELS TURNIPS. We have also 2 Cars of Certified Cobbler Potatoes; also Cabbage, Carrots and Beets. Local Homegrown Potatoes and Manvers Potatoes. 'Phone 2097, H. F. Doig. 12d-127-3978A

DRY MIXED SLABS, $3.50 PER Load; Dry Oak, $5.00 per Load; Dry Maple, $6.00; cut short and delivered. 'Phone 650. Purdy Lumber Co. 19d-128-4067A

ALL KINDS CAR PARTS. GEORGE Martin, Monaghan Road. 'Phone 2170. 78d-155-2634A

STREET MAPS FOR SALE OF THE City of Peterborough. All streets shown and locations of manufacturing plants only 50c. At The Examiner office. dtf-A

b For Rent—Houses and Apartments

THREE FURNISHED ROOMS,HEATed. Conveniences. Phone 1661J. 3d 125 4187B

BUNGALOW, CENTRAL FURNACE and garage; immediate possession. 'Phone 3052W. 4d-124-4125B

FULLY FURNISHED APARTMENT, central, heated, fireplace, 5 rooms and every convenience, immediate possession. 'Phone 3024 dtf-4368B

b For Rent—Houses and Apartments

DUPLEX APARTMENT, CONVENlences. 576 Rogers. 3d-121-4146B

GOOD SIX-ROOMED BRICK HOUSE, hardwood floors; conveniences; garage. Apply 648 George Street. 3d-124-4146B

FURNISHED WARM RROOM WITH breakfast, near C. G. E. Apply 552 Bolivar Street. 3d 124 4179B

DESIRABLE HEATED APARTMENT, central. Apply 451 Water. 3d-124-4136B

UPPER AND LOWER APARTMENT, harwood floors, Modern, central, heated if desired. Apply 282 Hunter Street, W. 2d 124 4183B

FURNISHED ROOMS, USE OF House. 'Phone 1879W. 3d-124-4132B

AN ATTRACTIVE MODERN HOUSE in the north end. Phone 2687W. 2d 124 4335B

BATHROOM FLAT, REFERENCES. 'Phone 754J. 3d-124-4157B

BRIGHT BATHROOM FLAT, CENtral, partly heated. 'Phone 2096M. 3d 124-4163B

FURNISHED ROOMS, DAY OR Week. Peterborough Annex, 119 Hunter Street. 6d-127-4154B

HOUSE TO RENT. APPLY 491 PATterson Street. 3d-124-4152B

BRICK HOUSE, WTH CONVENIences. Phone 1610W. 3d-126-4209B

BUNGALOW, CENTRAL FURNACE and garage; immediate possession. 'Phone 3052W. 3d-125-4323

MODERN BRICK HOUSE, CRICKET Place. Apply 677 Water. 3d-125-4169

GARAGE TO RENT—APPLY 338 Downie. 3d-124-4135C

LARGE STORE, HEATED, CENtral; moderate rent. Apply 451 Water. 6d-127-4137C

STORE, CENTRAL. 'PHONE 2988M. 3d-124-4145C

TWO OUTSIDE OFFICES IN BANK of Toronto building; heated. Apply Bank of Toronto. dtf-1529C

c For Rent—General

BRICK HOUSE, 802 WATER, CONveniences. Apply, 268 London or 'phone 743J. 3d-125-4171

TO RENT—FRONT ROOM, TWIN beds, 412 George street, city. 3d-125-4174

TO RENT—FURNISHED OR UNfurnished rooms, good locality. Apply Mrs. Young, Grand Hotel. 3d-126-4223C

HOUSE WITH GARAGE, ALSO small apartment, garage, near Canadian General; garage, Lock and Lansdowne. Phone R. C. Braund. 3d-126-4222

d Real Estate

REAL ESTATE FOR SALE—8-ROOM brick house, all conveniences, with garage, at 51 Wolsley. Apply Thos. Poast, R.R. No. 2. Peterborough. 3d-126-4190D

HERE IS RARE OPPORTUNITY TO get all modern house on Elm avenue with small payment and terms, $5,100. One furnished house and number of good houses to rent. Apply 344 King street. 3d-125-4226

FARM WITH 96 ACRES, 8 MILES from city. Apply Mr. Justin Robinson, R.R. No. 6, Peterborough. 6d-131-4192

f Boarders Wanted

LADIES OR GENTLEMEN, CONVENlent to Westclox. Apply 189 Hunter Street East, or 'phone 2140J. 3d-124-4181F

BOARDERS WANTED — GENTLEman boarders, conveniences. Phone 103F. 3d-126-4224

GIRLS OR MEN BOARDERS, ALL conveniences. 226 Hunter street. 'Phone 48M. 3d-126-4205 F

BOARDERS WANTED—ROOM AND board, central. 'Phone 3058W. 3d-126-4218

g Help Wanted—Male

STORM WINDOWS CLEANED AND put up. Wm. Hill, 1813M. 3d-126-4210G

MEN — TRAIN FOR FIREMEN, Brakemen. Beginners $150, later $250 monthly. Also Clerks. Railway Association. Write Box 3434, Examiner. 3d-10,17,24-3834G

WANTED — A DELIVERY BOY. Apply 547 George Street. 3d-124-4150G

BOY WANTED AT ONCE TO DEliver goods by bicycle. Apply 346 Charlotte street. 3d-124-4232

WANTED AT ONCE—GOOD CARpenters and Labourers. Apply Thos. E. Ephgrave, general contractor, City. 3d 125 4184G

ENERGETIC YOUNG MAN WANTED by high-class men's shop for month of December, with chance of permanent position. Experience preferred. Apply Box 4339 Examiner. 3d 125 4339G

RULING

MACHINE-RULED FORMS OF ALL kinds, in all ruling colors, are neatly and promptly attended to at The Peterborough Examiner Ltd. Intricate forms our specialty.

h Help Wanted—Female

WOMAN WANTED FOR HOUSEHOLD Work, Mornings and Early Afternoons; must be trustworthy and energetic. Particulars to Box 4142 Examiner Office. 3d-124-4142H

i Employment Wanted

EXPERIENCED BOOKKEEPER, CAN take care of a few sets of books where regular bookkeeper is not employed. Box 4166. 2d-124-4166

MARRIED WOMAN WOULD CARE for child over three in her own home. Apply Box 4201 Examiner. 3d-126-4201J

WORK WANTED—WOMAN WOULD care for one or two children during day. 'Phone 1843F. 3d-125-4176

WANTED—POSITION AS TRUCK driver or chauffeur, by a reliable young man; references. State salary. Box 4193 Examiner. 3d-126-4193 J

m Lost

LOST — BROWN IRISH WATER Spaniel. Persons harboring after this date will be prosecuted. 3d-126-4217 M

LOST—BLACK POUCH HAND BAG, owner's name inside, also money, bus tickets, stamps, change, purse, on Saturday evening. Finder please leave at 190 Auburn street and receive reward, or 'phone 3090J. 3d-126-4199M

LOST—PRUSE CONTAINING CHEque and small sum of money. Finder apply 405 Wolfe street. 'Phone 2108J. 3d-126-4227

FINANCIAL NEWS

To-day's Quotations

Closing Figures on Principal Active Stocks

Mines—Grain—New York—Canadian

NEW YORK MARKETS

Over
STOBIE-FORLONG & CO.
Wire

2.30 P.M. Quotations

NEW YORK STOCKS.
(Quotations over Stobie-Forlong Co. Wire).
(2.30 p.m. quotations)

	High	Low	Last
American Can.	114¼	110½	113¾
Balt. and Ohio	115½	115	115½
Chrysler	131¼	129½	129¼
Greene Copper	167¾	164½	164½
General Motors	214⅞	212	212¼
Hudson Motor	84½	83¾	84
Inter. Nickel	221½	215½	219½
Wright Aero	264	255	261
U S. Rubber	41½	41⅛	41½
U. S. Steel.	170	166	168
Yellow Cab	44	40	44
Beth. Steel	84¾	83	83
Cons. Gas	98	97¾	98
Gen. Elec.	191⅞	188¾	190½
Int. Comb.	70⅝	69¾	70
Radio	375	370½	375
Texas G.	79¼	78¾	78¾
N.Y.C.	185	183½	185
Can. Pac.	251½	250¾	251½
Union Pac.	219½	218	219
Nash.	105⅞	104⅞	105
Overland	30	29¼	29¾
Stude.	76	75¾	76
Packard.	122⅜	120⅝	120⅝
Kennecott.	146⅞	144¾	144¾
Sinclair Oil.	45½	43½	44

Grain Grinding.

GRAIN GRINDING — "HONEST AND Courteous Service to the Farmer" is our motto. We respectfully solicit your Chopping business. Frank H. Dawson, Wholesale and Retail, Flour-Feed-Seed-Salt. 380 Water Street. 'Phone 55. mtf-3046A

Live Stock For Sale.

FOR SALE—LIVESTOCK, 1 DURham Springer, extra good. Apply O. Young, R.R. 3, Peterborough. 8d-126-4200 O

FOR SALE—9 PIGS, 6 WEEKS OLD. Phone 992 r 4-1. 3d-126-4231

Poultry For Sale.

TEN RHODE ISLAND RED PULlets, ready to lay, and 1 Cockerel. Apply Tom Pinchen, 320 McFarlane Street, East City. 3d-124-4156P

TORONTO MARKET PRICES LESS express charges paid for well finished chickens and turkeys, alive delivered. Wm. Stewart, 27 Lansdowne Street. Phone 3035. 2d 142 4180P

LARGE BARRED ROCK PULLETS for sale, $2.00 each. Phone 18-2-3 Keene. 3d 125 4186P

NOTICE CARDS

FOR SALE, TO RENT, NO TRESpassing, Board and Room, Apartment to Rent, Garage to Rent, Wednesday Half Holiday, and others. If we haven't it printed, we will print it for you. The Peterborough Examiner Ltd. dtf-2250

q Wanted

WANTED TO BUY—LARGE COMfortable chair for bedroom. Write Box 4206 Examiner. 3d-126-4206Q

WANTED—LARGE SIZE OUTBOARD Skiff, suitable for Lockwood-Ash motor. All particulars to 355 Princess street, Kingston. 3d-126-5194 Q

WANTED BY DECEMBER 12TH, 6 or 7 roomed house, convenience, in East City or vicinity. Rent must be reasonable; with garage preferred. Phone 1942M. 2d-125-4215

s Used Cars For Sale

CHEVROLET COUPE, 1928 MODEL, like new. 'Phone 1805J, between six and seven, evenings. 3d-126-4216S

FORD ONE-TON TRUCK, IN GOOD condition. 'Phone 993 r 4. 3d-124-4319S

ESSEX 1927 COACH. REAL GOOD condition for $600. Phone 1354J. 6d-129-4325S

t General Notice

PAPERHANGING, PAINTING, AND Graining. Also Storm Windows Cleaned and Put Up. 'Phone 1813M 3d-124-4013T

PHONOGRAPH AND ORTHOPHONIC Repairs. Prompt attention. Work guaranteed. Have the proper Main Spring put in your motor. J. Griffin, 146 Park Street (opposite C.G.E. 'Phone 2163W or Heintzman Hall, 'Phone 358. 2d 23,26-4164T

YOU CAN EARN $10 TO $25 A WEEK in your spare time at home writing Showcards. No canvassing or soliciting. We instruct you and supply you with work. Write today. The Meaheatt Company, Ltd., 57 Dominion Building, Toronto. dtf

RUBBER STAMPS

RUBBER STAMPS OF ALL KINDS. Leave your order with The Examiner. If you can't call, 'phone or mail your copy and instructions. dtf-2249

LOOSE LEAF SUPPLIES

LOOSE LEAF BINDERS AND SUPplies of all kinds. If we haven't it in stock we will be pleased to quote prices and secure it for you. 'Phone 1609, and a representative will gladly call without obligation. dtf-2249

ADVERTISE IN THE EXAMINER

WINNIPEG WHEAT

	High	Low	Last
Dec.			118
May.			124
July			126

CHICAGO WHEAT

Dec.	116¼	115¼	116⅛
March	121⅛	120	121⅛
May			123¾

CHICAGO RYE

Dec.	102⅞	102⅛	102¾
March	106⅛	106	160⅛
May.	108¼	107¼	106

CHICAGO CORN.

March	87⅛	86¼	87⅜
May	90⅝	89⅛	90⅛

CHICAGO OATS.

Dec.	47	46¼	47
March	47¾	46⅜	47⅛
May	48	47¼	48

TORONTO STOCKS

Supplied by
CASSELS, TURNER & CRAWFORD
Peterborough

2.30 P.M. Quotations

TORONTO STOCKS
(Quotations supplied by Cassels, Biggar, Turner and Crawford, Peterborough)

	High	Low	Last
Abitibi	56½	52	54½
Bell Telephone	166½	166½	166½
Brazilian	73	71½	71¼
Brit. Amer. Oil	50	49¼	50
Brompton	40	39½	40
Canada Cement	34¼	34	34
Canada Dry	79¼	79	79
Canada Malting	32	31	32
Can. Canners	23½	23½	23½
Can. Ind. Alcohol	43½	43½	43⅛
Can. Pacific Rly.	251⅝	248½	251⅝
Carlings.	34	34	34
City Dairy	65½	64½	65½
Con. Food Prod.	13	12½	13
Con. Smelters	380	375	380
Distillers Seagrams	21⅛	21	21
Hiram Walker	83½	80	83½
Int. Nickel	220⅜	210	220⅜
Int. Petroleum	49¼	48½	48¾
Imperial Oil	91	90¼	90¼
Laura Secord	45	45	45
Loblaws	96	93	98
Massey Harris	95¼	90	91⅝
McColl Front.	35½	35½	35½
North. Bakeries	48	46½	46½
Page Hersey	113	112	112
Shredded Wheat	64	63½	63½

MINING STOCKS

Over
F. G. OKE & COMPANY
Wire

2.30 P.M. Quotations

MINING STOCKS
(Quotations over F. G. Oke & Co. Wire).

	High	Low	Last
Abana	340	325	340
Amity	26b	..	..
Aconda	15	14½	15
Ajax Oil	56	55	55
Amulet	350	325	325
Ankerite	20a	..	..
Apex	2b	..	..
Area	15½	15	15
Argonaut	1½b	..	..
Arno	16b	..	..
Barry Hollinger	31	29¾	30¼
Bathurst Mines	37¾	37½	37½
Beaver	80a	..	..
Bedford	33½	..	..
Bidgood	36	..	..
Capital Rouyn	11½	10½	11½
Capital Silver	8b	..	..
Castle Trethewey	36	..	..
Central Manitoba	76b	..	..
Chaput Hughes	13	12	12½
Columbus Kirk.	1¼	..	..
Corona	3½	..	..
Crown Reserve	37	..	..
Dome	875	..	..
Duprat	3½	3	3
Goldale	15b	..	..
Gold Hill	7¼	7	7¼
Goodfish	27	..	..
Granada	20	19½	20
Hollinger	855	825	825
Howey	105	102	105
In. Nickel, New	3800	3675	3700
Jackson Manion	25	23	24½
Kirkland Hunton	5b	..	..
Kirkland Lake	150	135	140
Kootenay Flor.	20½	20	20½
Lebel Oro	14B	..	..
Lake Shore	1900	1850	1850
Laval Quebec	11	10	10
Macassa	20	..	..
Malartic	107	104	105
McDougall	39½	39	39
McIntyre	2290	2250	2275
Mining Corp.	385	360	370
Newbec	27½	26½	26½
Night Hawk	6	..	..
Nipissing	300B	..	..
Noranda	6925	6500	6700
Peterson Cobalt	25	24	24
Pioneer	37½	..	..
Potter Doal	2½	..	..
Premier	225	..	..
Ribago	8	..	..
San Antonia	44B	..	..
Stadacona	10⅛	10¼	10⅛
Sudbury Basin	870	765	815
Sylvanite	315	..	..
Towagmac	325	310	310
Teck Hughes	850	820	820
Treadwell Pref.	1225	..	..
Vipond	60	..	..
W. Hargreaves	205	199	200
Hudson Bay	2115	2000	2105
Sherritt Gordon	690	675	685
Mandy	143	140	140
Pend Oreille	1000	970	970
Thompson Cadalic	25	..	..
Graham Bosquet	29	..	..
Siscoe Gold	66	64	64
Mond Nickel	3650	3400	3575

PRODUCTIVE CAPITAL A COMMON FUND.

The benefits of the international flow of capital are widespread. The backward regions are brought forward, the aggregate of world production is enlarged in the most economical manner, the trade of the world is increased and the general welfare is advanced, with the benefits of such development widely diffused. It is evident that Great Britain, as a great trading nation, has beenfited by the foreign loans made by the United States as well as by those made by herself. It is true that excepting loans made for the stabilization of currencies, the proceeds of these loans have been mainly expended in the United States, but as a rule for products which could be obtained only there. There has been no restriction upon their expenditure elsewhere, and in a number of instances large borrowings in New York by the British Dominions have afforded direct relief to the London market. The gold supplied for the reorganisation of currency systems almost of necessity was obtained in the United States, and the benefits of the stabilization of the exchanges have been shared alike by all trading countries. Obviously the outflow of this capital has had stabilizing and stimulating effects upon industry and trade everywhere.

We are simply emphasizing that the important thing about all these international investments is not who owns them, but the support they have given to the world situation. Industry and trade are the vital factors in economic life; if they prosper, if production grows, trade increases, the purchasing power of populations becomes greater, and the debtor and creditor relations will be of comparatively small importance. The interest or profits of capital are the smallest factors in industry, insignificant in comparison with the aggregate of wages or business turnover.

The international distribution of capital is a normal and permanent movement, inevitably increasing with the improvement of communications and the growing volume of trade and travel. It is in the interest of civilization, of good understanding and maintenance of peaceful and mutually advantageous relations.

Apparently trade balances and incomes from investments have become subordinate factors in the international balance of payments, opportunities for advantageous employment of capital being the decisive influence. The financial centres of the world, and particularly London and New York, are so closely related that demands upon one are quickly felt in the others, and any important movement of capital between them sets in motion compensating movements, which tend to maintain the general equilibrium.

Wheat Averages Higher Future Delivries Are Sold

CHICAGO, Nov. 26 (Canadian Press)—Owing largely to Liverpool quotations being firmer than looked for, wheat prices here averaged higher early to-day. Liverpool despatches said importers were buying future deliveries in face of record world shipments. Starting unchanged to ½ higher, Chicago wheat values reacted little and then hardened again. Corn also displayed relative strength, opening ¼ off to ⅜ to ½ up and later holding near to initial range. Oats were easy.

Wheat, Dec. 115⅝, March 120⅝. Corn, Dec. 84⅛, March 86½. Oats, Dec. 46½, March 46⅛.

High Priced Industrials Take Lead On Market

NEW YORK, Nov. 26 (Canadian Press).—Quickly absorbing the heavy selling which followed the raising of the call money rate from six and a half to seven per cent., the stock market pushed forward again to-day under the leadership of high-priced industrial specialties, although a sprinkling of issues fell three to eight points below Friday's final quotations. The bulk of the day's activity was on the side of rising prices, many gains running from five to nearly twenty points.

The rise in money was believed to be incidental to a heavy month-end and Thanksgiving holiday demands for funds. Bankers indicated that call money would be available in fairly large volume at current rates until holiday demands begin to make themselves felt next month.

In its present speculative mood, Wall Street is not paying much attention to-day to business news developments, although most of them continue favorable. Many of the October railroad earnings statements now being published make favorable comparison with the same month last year, and there are indications of increasing inquiries for railroad cars and locomotives, which are reflected in strength of railroad equipment shares. The formation of an oil export company by the operating units of the Standard Oil Company of New Jersey is preliminary to formation of the General Oil Export Association under the Webb Act, which trade believes will have a stabilizing influence on the industry.

year and etaoi 2 m getaoin cse cse se

International Nickel Scores Ten Point Gain

TORONTO, Nov. 26 (Canadian Press).—International Nickel, following its jump to 212 at the opening of the Toronto Stock Exchange, continued to soar and at noon had reached 214 for a net gain of 10¼ points. Its high for the morning was 216. Abitibi gained 6⅜ to 54½. International Nickel New advanced 2¼ to 37 in heavy trading, more than doubling the entire day's transactions on Friday. Banking issues were active. The Canadian Bank of Commerce gained one to 316. Dominion fourteen to 298, Imperial 1½ to 269½, and Montreal three to 390. British Columbia Power gained 1½ to 59. Brazilian crept to 73, up a half, and Canada Cement was up 1¾ to 34¾.

Massey-Harris slumped to 91½ for a loss of 3¼. Canada Dredge went up ⅝ to 64⅜, while Cockshutt dropped a similar amount to 35⅛. C.P.R. went up two to 250¾, Hiram Walkers advanced one to 81.

Unlisted securities were not quite so active, Northern Bakeries was in demand and gained 1½ to 41½. Canada Malting lost 2⅜ to 31. Oils were weaker.

Stock Prices Soar During Heavy Trading

TORONTO, Nov. 26 (Canadaian Press).—Heavy trading with a general upward movement in prices featured the Standard Mining Exchange to-day. Noranda suffered a break in its recent upward climb and was quoted at 66.50 at noon, a net loss of 25 cents.

The issue opened this morning at 68.50, and soon rose to 69.50. Coast Copper was up 1.00 at 63.00 and Hudson Bay a similar amount at 21.00. Sudbury Basin leaped 60 cents to 8.40 and Sheritt-Gordon 10 to 6.85 in very active trading. Amulet went up 1 to 3.25, Crown Reserve 1 to 37. McIntyre went up 30 to 22.50, and Mining Corporation 20 to 3.75, Teck-Hughes advanced 10 to 8.25.

There were good gains among the unlisted securities. Abana was at 3.35, a gain of 15, Big Missouri 60, up 2; Capital Rouyn 11½, up ½, Jackson Manion 25, up 2; Mandy Mines, 1.40, up 3, and Falconbridge 5.00, up 25 cents. Pend Oreille dropped 25 to 9.75, and Central Manitoba 2 to 76.

News From the Mines

Through
Solloway, Mills & Company

Noranda.

As mentioned in our market letter Saturday, the total volume of shares traded of Noranda Mines on the four markets where the stock is listed passed any previous mark. One hundred and one thousand, two hundred and fifty shares changed hands on the Standard Mining Exchange. The New York curb was a close second with 85,800. The Montreal curb and Toronto curb showed 39,458 and 35,055. As stated Saturday, rumors galore were heard on the Street. So far, the seal of official recognition has not been given to any of the many rumors.

A new motor has been installed on the No. 3 shaft, doubling the hoisting speed and thereby increasing the hoisting capacity by 25 percent. The No. 3 and No. 4 shafts will be connected up on the 100 foot level in ten days' time. Four drifts are in ore on the 975 foot level and two on the 725 foot level in the "H" orebody.

The present flux going to the smelter has run as high as $14 in gold, while the average is reported to be $4. One to two percent of copper is also present in the flux. Very high values have been obtained on the 975 foot level, up to 20 percent copper and some sections have shown $26, $35, and $46 in gold.

Sudbury Basin.

A special general meeting of the shareholders of Sudbury Basin Mines will be held on the 5th of December, 1928, for the purpose of authorizing the directors of the company to accept an offer from Ventures, Ltd., to buy 1,250,000 shares of Falconbridge Nickel Mines for the following considerations: (a) The payment of $600,000 in cash; (b) The issue and allotment to Ventures Limited, of 300,000 fully paid shares without any nominal or par value in the capital stock of Sudbury Basin; (c) The granting by Sudbury Basin to Venture Limited of a sole and exclusive option to purchase all or any part of an additional 200,000 shares without any nominal or par value in the capital stock of Sudbury Basin at the price of $10 per share, such option to be exercisable by Ventures Limited at any time up to and including the 31st of December, 1930.

Sylvanite.

An unexpected extension of the No. 1 vein is now being developed on the 850 foot level of Sylvanite Mines. Previously it was thought that the eastern end of this ore had been reached, but further work disclosed the fact that the high grade ore continued to the east. It is quite possible that this ore shoot may have a length of 400 feet and an average width of 10 feet.

Jackson Manion

A Government investigation into the circumstances surrounding the recent spectacular price slump in Jackson Manion Mines has been instituted by Attorney General W. H. Price. Toronto brokers Saturday received questionnaires from the Department with orders to report on all transactions in Jackson-Manion, executed by them between October 1st and November 20th. Second only in importance to the Attorney-General's action comes a request from the Hon. R. J. Manion for an investigation to be instituted. Dr. Manion has been a director of Jackson-Manion since its incorporation in 1927. Probably no event in Canadian mining stocks has attracted as much attention as the spectacular slump in Jackson-Manion during the last month from around 90c a share to an extreme low of 17c. (Mail & Empire)

Aldermac.

Our field man in Rouyn reports that Aldermac have cut 14 feet of high grade ore on the 500 foot level. This is a new body and is said to parallel the body which was cut recently on this level. It is thought that these two parallel bodies are the upward extension of the high grade ore that was cut by diamond drilling on the 1125 foot level some time ago.

Mining Briefs

A Special Service to The Examiner

A public offering of shares in the Lindsley Brothers Ventures Limited is anticipated within two or three months. Officials intimate to the Financial News Bureau that this is substantially correct. Ventures is a holding company for the Falconbridge Nickel Mines and holds other properties from coast to coast.

A report from Boston Creek states that the winze sunk on the vein from 250 to 375 feet at the Amity Copper property, along with about 140 feet of drifting at the bottom has put a large tonnage of concentrating ore in sight. Sinking of the shaft to a depth of 600 feet is now said to be under way. Amity has shipped eight cars of ore to the Noranda Smelter to date. The district at present is the scene of considerable activity, several scouts of big companies looking over prospects in the area.

It is reported from Kirkland Lake that diamond drilling from the 500 foot level of the Kirkland Hunton will commence shortly. This follows the recommendation of E. W. Tood, geologist.

Twelve men under the direction of engineer Swanson are said to be blasting and trenching on the new find at the Dugas property, optioned by Bunker Hill Extension, in Duparquet township, Quebec.

A suggestion that comes to our ears is to the effect that several of the operating companies in the eastern Kirkland Lake field may come together as they "over-lap." This last word means that their directorates are substantially the same. Among the companies which could be affected by the remark are the Pawnee and Ritchie, Murphy and East Main, and the Oliver Gold Mines and another company which is now being formed. In the first instance it is unlikely that any agreement will be reached as the properties have such widely different prospects. In the second instance the development work on one is far ahead of the other. The latter case appears suitable at first glance, but is unlikely also as it would be logical to assume that the incorporation of one would be withheld temporarily until the other was ready for a charter. The Bidgood and Cambro-Kirkland work closely together, but it appears as if this would be the ultimate extent of their relations. One is far in advance of the other.

TENDERS.

IN THE MATTER of the Bankruptcy of JEANETTE'S STYLE STORE, LIMITED—390 George Street, of the City of Peterborough, and 300 Yonge Street of the City of Toronto, both in the Province of Ontario.—DEBTOR.

TENDERS are invited for the purchase en bloc or in lots of the following assets of the above-named Debtor:—

LOT 1. Stock-in-Trade, as per Inventory, 300 Yonge Street, Toronto, Ont., consisting of: Women and Misses Fur Trimmed Coats, Assorted Dresses, etc. $3,836.03

LOT 2. Stock-in-Trade, as per Inventory, 390 George Street, Peterborough, Ontario, consisting of: Women and Misses Fur Trimmed Coats, Assorted Dresses, etc. $5,072.75

(Subject to Shorts and Longs)

All the above assets are located at No. 390 George Street, Peterborough, Ont., and No. 300 Yonge Street, Toronto, Ont., and may be inspected on Monday, Tuesday, and Wednesday, November 26th, 27, and 28th, 1928, between the hours of 9 a.m. to 5 p.m., and particulars may be obtained at any time upon application to the undesigned.

ALL TENDERS must be in the hands of the Authorized Trustee on or before Thursday, November 29th, 1928, at the hour of twelve o'clock, noon.

The highest or any Tender not necessarily accepted.

TERMS OF PAYMENT: 25 percent marked cheque with Tender; 25 percent. on rechecking, and balance in thirty days, secured to the satisfaction of the Inspectors with Interest at 7 percent. per annum.

DATED at the City of Toronto, this 23rd. day of NOVEMBER, A.D. 1928.

GEORGE A. STEPHENSON,
TRUSTEE
702 FEDERAL BUILDING,
85 RICHMOND STREET WEST,
TORONTO, Ontario.
1d-26th-4341

BOOKBINDING

THE PETERBOUROUGH EXAMINER Ltd. is equipped to handle all classes of bookbinding. Ask us for samples and prices. dtf-2248

ENGRAVING

CALLING CARDS, VISITING CARDS, Letterheads, Envelopes, etc. Your own plate used or one can be made. Prices upon application from The Peterborough Examiner Ltd. dtf-2248

MAGNESITE DEPOSITS

The only known magnesite deposits of commercial value in eastern Canada are situated within a small area in Argenteuil county in Quebec. Hydromagnesite occurs in fairly large deposits in several parts of British Columbia. This material though somewhat similar in composition to hard rock magnesite is powdery in form and requires a different method of treatment to prepare it for the market.

FOR WEDDINGS

ANNOUNCEMENTS, INVITATIONS, Cake Boxes and Cards. Acknowledgment of Gifts etc. For sale at Examiner Youth Store. dtf-2250

FOR SALE

AT THE EXAMINER OFFICE

SHELF PAPER, CARDBOARD, Envelopes, Nurse's Temperature Charts, Receipt Books, Rent Receipt Books, Short Lease Form, Paper for Lamp Shades, In Memoriam Cards, Sympathy Cards, Customs Invoices, Tags, Correspondence Cards, Plain Cards of all kinds and sizes, Butter Paper, Adding Machine Rolls, Scratch Pads, Carbon Paper, Tags, Calling and Visiting Cards, Blotting Paper, Wrapping Paper. dtf-2250

STATIONERY

A REALLY REMARKABLE SHOWing of Stationery at very reasonable prices. See it in the South Window of The Examiner. Come in and let us show it to you. The best at the price in the city. dtf-2249

SPECIALTIES

THE GILLETTE REFILLABLE Knife, 6-Knives-in-1. Something new for Office and Home Use. On sale at Examiner South Store at $1.50 for the Knife, complete in case, and 50c for Five Steel Blades. Get Yours now. dtf-2249

BARRISTERS AND SOLICITORS.

ERNEST F. SHERBY—Barrister and Solicitor, Bank of Commerce Building, corner Hunter and Water streets, Peterborough. Money to Loan. 'Phones: Office 2158, Residence 1327. 1yr-June2,28

J. A. O'BRIEN—Barrister, Solicitor, &c. Money to Loan. 395 George street, Peterborough. 'Phone 488 and 2543. 26d-114-3176

GORDON & ELLIOTT—Barristers, Solicitors, Notaries. Money to loan on easy terms. Special attention to Patents and Trade Marks. Phone 319. Hon. G. H. Gordon, K.C., Alex L. Elliott.

J. R. CORKERY, Barrister, Solicitor, Notary Public. Office, Ground Floor, 414 Water St., Peter

ROBERT FAIR & CO. LTD.

Housefurnishers With "Half an Eye" Will Quickly See the Worth of the Different Lines We Advertise To-day

CHENILE BEDROOM RUGS

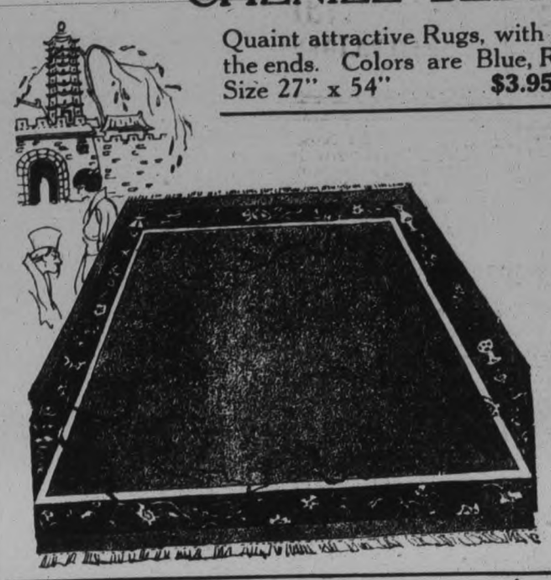

Quaint attractive Rugs, with plain centre and wide chintz borders across the ends. Colors are Blue, Rose, Orchid, and Grey.
Size 27" x 54" **$3.95** each Size 36" x 72" **$6.95** each

AXMINSTER RUGS

Axminster Rugs of good quality. Well woven in attractive Oriental designs that will suit living or dining-rooms. Serviceable color tones of sand, blue and taupe, with contrasting borders. The prices are exceptional for Rugs of this quality.

Size 6' 9" x 9'. Each $24.50
Size 9' x 10' 6". Each $39.50
Size 9' x 12'. Each $45.00

WILTON RUGS, 6' 9" x 9', $37.50

High-grade Wilton Rugs, made from selected worsted yarns, in reproductions of Oriental and modern adaptations. New designs and colorings in blue, grey, sand and brown grounds, with contrasting borders. Room sizes.

BRUSSEL RUGS, $19.95

Hard wearing Brussel Rugs in attractive patterns and colors, for living-rooms and bedrooms. These Rugs are noted for long wear and are easy to clean. Choice of two sizes:

6' 9" x 9'. Each $19.95
6' 9" x 7' 6". Each $17.95

FLOORTEX CERTAIN-TEED RUGS

Floortex Rugs in several new patterns and colorings, for bedrooms, dining-rooms or kitchens. These Rugs are highly finished and have a hard wearing surface. Sizes and prices as follows:

Size 9' x 6'. Specially priced at, each $5.50
Size 9' x 7' 6". Specially priced at, each $6.95
Size 9' x 9'. Specially priced at, each $8.95
Size 9' x 10' 6". Specially priced at, each $9.95
Size 9' x 12'. Specially priced at, each $10.95

WILTON RUGS (ROOM SIZE), $49.50

Six only Wilton Rugs of real good quality. Suitable for most any room. The colorings are rose, fawn, brown and taupe. Exceptional value at this price. Regularly priced up to $75.00 each.

LINOLEUMS, 85c SQ. YARD

Extra heavy quality, well seasoned. Large variety of designs for kitchens, dining-rooms, bathrooms or halls. Choice of 2, 3 and 4 yards wide.

GENT'S WRIST WATCHES

We are showing now the latest designs in GENT.'S WRIST WATCHES in Green or White Gold.

You can select now a Wrist Watch for Xmas and we will engrave initials and put it aside until called for.

NEWEST WRIST WATCHES from **$8.00** up to **$35.00**

WARNE BROS.
DIAMOND HALL
Phone 880

NEVER INVITED TO BECOME JUDGE

Duke of York Tells Members of Hardwicke Society.

LONDON, Eng., Nov. 26— (Canadian Press.)—"I have not yet been invited to become a judge," declared the Duke of York, at the Hardwicke Society's dinner, when he alluded to the many positions he held.

The Society takes its name from one of the most famous Lord Chancellors. That famous and, happily, still living advocate, Sir Edward Clarke, has acknowledged that at its meeting he found his best training for his work at the Bar.

"Not long ago," continued His Royal Highness, "I read somewhere that members of the Royal Family were 'obvious' persons. I was not quite sure what this expression meant, so I thought I would look up the word 'obvious' in the dictionary, and one of the definitions given was 'goes without saying.' I have attended many dinners at which I have wished to be 'obvious' and 'go without saying,' but that is not the case to-night, for it gives me a real pleasure to propose this toast.

"I fear I have little personal experience of the law. It falls to my lot to hold many positions. I am president of hospitals and societies of every kind. I hold commissions in all three fighting services. I am a Maori chief, a Boy Scout, a draper, and at last, but not least, a bencher of the Inner Temple, but I have never been invited to become a judge."

RAILWAYS PLAN JOINT OPERATION

C. N. R. and C. P. R. Will Co-operate in Running Alberta Railway.

MONTREAL, Nov. 26—(Canadian Press).—Directors of the Canadian National Railways decided at a monthly meeting to-day to co-operate with the Canadian Pacific Railway in the purchase and joint operation of the Edmonton and Dunvegan Railway in Alberta. The Canadian Pacific purchased the railway from the Alberta Government during the summer on an understanding that the Canadian National could participate in a deal on equal terms.

Around the City

The fire department answered two calls yesterday. The first was at 11.56 a.m. to 569 George street north, where a dirty chimney was the cause of a small blaze. It was extinguished, however, before any damage was done. The second was at 7.57 p.m. to 199 Hunter street, west where a defective chimney caused another small fire. It, too, was put out without damage being caused. Chemicals were used in both cases.

LITHIUM ORES.

The only locality at which lithium ores have been produced in Canada lies about 100 miles northeast of Winnipeg, Manitoba. The principal minerals found in this deposit are lepidolite, spodumene and montebrasire (a variety of amblygonite).

TWO NOMINATED AT WOODSTOCK

Nominations Are Held For Civic Officials in Western Ontario Cities.

BURTON RE-ELECTED.

WOODSTOCK, Ont., Nov. 26. — (Canadian Press).—Major Sales and Alderman Colin were nominated for Mayor of Woodstock for 1929 to-day.

Returned By Acclamation

ST. THOMAS, Ont., Nov. 26. — (Canadian Press). —Mayor William Stockes, received his second term as Mayor today when he was returned by acclamation William I. Green, Hydro Commissioner; E. A. Horton, Hospital Trustee and Fred C. Bell, Water Commissioner, were also returned without opposition.

Sabbington Nominated

CHATHAM, Ont., Nov. 26. — (Canadian Press).—Alderman Harry Sabbington and Col. P. K. Morley were nominated for Mayoralty to-day.

Fred Blettes and W. A. Hammond were re-elected to Public Utilities Commission by acclamation. Fifteen are in the field for the Board of Education. Aldermanic nominations are being held this afternoon.

Two in Field

KITCHENER, Ont., Nov. 26. — (Canadian Press).—Alderman C. M. Bezeau and W. F. Clement are in field for Mayor. Six other nominated today withdrew.

Beckett Re-elected

BRANTFORD, Ont., Nov. 26. — (Canadian Press).—Mayor Ross L. Beckett was re-elected to-day by acclamation

HAMILTON, Ont., Nov. 26. — (Canadian Press).—Mayor William Burton was re-elected by acclamation.

NIAGARA FALLS, Ont., November 26. Canadian Press. — Five men were nominated for the mayoralty to-day. They are Mayor E. P. Stephens, Ald. W. L. Wilkinson, A. E. Newman, D. R. Frost and ex-Alderman C. F. Swayze. It is expected that the contest will be between the Mayor and Swayze.

BIBLE CLASS HOLDS ATTRACTIVE SALE

$103 Is Realized By Cheerful Workers of St. James' United Church.

An attractive small sale of Christmas gifts and dainty and useful articles of many types was held on Friday and Saturday in the store at 283 George street, under the auspices of the Cheerful Workers' Bible Class of St. James' United Church. A sum clearing $103 was realized by the efforts of the ladies, who were very energetic in their endeavors. The president, Mrs. H. F. Welbourn, acted as general convenor.

Mrs. S. Seabrook had charge of the sale of aprons, Mrs. Thomas Glover of the lunches which were served each day, and Mrs. Ackison, with Mrs. T. Byers, had the sale of fancy work. Mrs. M. Copson and Mrs. C. Olaveson sold candy, Mrs. W. Swanger had the sale of pillowcases and towels and Mesdames Payne and York looked after the sale at the Country Store. The booth were prettily arranged with a latticework effect of red and green paper.

PASTOR TO HEAD BAPTIST COLLEGE

Describes Central London District As Home of Artificial Values.

LONDON, Eng., Nov. 26—(Canadian Press.)— Rev. Thomas Phillips, who after nearly 24 years' service as pastor of the Bloomsbury Baptist Church has become principal of the South Wales Baptist College, when saying farewell to his congregation described Central London as the home of artificial values. "It seems," he said, "to want a minister not out to serve, but out to swank. If I had come up in my Rolls-Royce and entered the pulpit all dressed up like a cardinal, and given learned sermons which no one could understand, everyone would have said, 'How Wonderful!' But that, to my mind, is not the way to minister; and in spite of the distrust of London, where everyone doubts everybody else and regards everyone as a rogue until he proves himself a saint, I think I can claim that I have not been a failure, and that I have won your hearts through service."

CONTESTS SEAT FOR BOYS' PARLIAMENT

John S. Waddell Has Been Nominated As Candidate in East Durham.

The big election campaign is on for the Eighth Older Boys' Parliament which will sit in the Parliament Buildings Toronto during the last week of the year. Every district will be represented. The nominations have been made and the candidates are forming their platforms for the elections that will soon take place.

Joseph S. Waddell is a candidate in the East Durham constituency and he bases his appeal to the boy electors on broad platform that if carried out will certainly aid the C.S.E.T. program in his community.

He stands for: Intersquare games be held in East Durham; An aggressive Bond Selling Campaign be held in East Durham. (The money from the sale of bonds is used for the advancement of Boys' Work). That Father and Son Banquets be held in East Durham; That a General Council of the leaders of the squares be held at least quarterly; That the C.S.E.T. work be lifted to higher level; That the "four fold life" be stressed in our work.

YOUTHS DROWNED.

Thin Ice Brings Tragedy To Three Homes in Manitoba.

WINNIPEG, Man., Nov. 26 (Canadian Press).—Thin ice and the thrill of skating brought tragedy to three homes in Manitoba over the week-end when an eight-year-old boy and two youths were drowned, two in Red River and one in Lake Winnipeg. The victims were Leonard Turner, 8, West Kildonan, Cecil Bowley, Selkirk, and Charles Thomas, Beaconia.

NICKEL IN CANADA.

Nickel ore from the deposits near Sudbury, Ontario, is now being raised and smelted at the rate of 1 1-4 millions tons per year and the ore reserves are placed at over 150,000,000 tons.

Famous Indian Palmist and Phrenologist

Consult her if in trouble or uncertainty over domestic, business, health or heart affairs, at Peterboro Annex, Room 2, Cor. Hunter and Water Streets, over Chevrolet Sales-Rooms, from 10 a.m. to 9 p.m. She guarantees satisfaction. Don't fail to consult her all this week.

2d-26,28-4203

Secretary Wanted

Applications will be received for the position of Secretary of Old Home Week Committee up to Wednesday, November 28, at 6 p.m. Apply stating experience, qualifications and salary expected to R. DENNE, Mayor, Peterborough.

2d-21,24

MANY DROWNED.

Entire Crew of Italian Freighter Believed Lost in Gale.

AMSTERDAM, Holland, Nov. 26—(Canadian Press).—The entire crew of the Italian freighter Sagunto which went ashore during a gale is believed to have been drowned. The vessel was completely submerged. A lifeboat which went to the rescue capsized but the crew was saved.

OBITUARY

CHARLOTTE ISABELLE EDWARDS.

The death occurred yesterday of Charlotte Isabella Edwards, at the residence of her niece, Miss Edwards, 222 McDonnel street. The funeral will be held to-morrow at 11.00 a.m. from 222 McDonnel street, with interment in Little Lake cemetery, the Rev. J. H. Sutcliffe officiating.

ALBERT MOFFAT.

There passed away in North Monaghan on Sunday, November 25th, 1928, Albert Moffat, at the age of 70 years. The funeral will take place from his sister's residence, Mrs J. Solomon, lot 4, concession 7, North Monghan, on Tuesday, November 27th, at 2.30 p.m. Interment will take place at Fraserville cemetery.

BIRTH.

SEELS—To Mr. and Mrs. Aubrey Seels (nee Gretchen Gladman) in Chicago, Ill., on Saturday, November 24, 1928—a daughter.

CROWE. — To Mr. and Mrs. C. H. Crowe, 611 Gilmour street, at Nicholls Hospital, on Sunday, Nov. 25, a son.

DERMATOLOGIST

specializes in treating unsightly hair on face permanently by electrolysis. Facial and scalp massage. Graduate of Hiscot Institute. Phone 2143M.

3d-26,28,30-4175

FOR SALE

Four Hundred Dollar Opossum Fur Coat, good condition, $100. 698 Homewood Avenue

1d-124-4228

Every Day Is Fish Day
Phone 2733
Fresh Fish Inn

mwf-tf-4346.

MOVING PICTURES

By MR. FRED L. ROY, under auspices of Cognawaga Athletic Club. An Illustrated Talk on his European Tour, in Wesley Hall of the St. James' United Church,

MONDAY EVENING, NOV. 26

8 o'Clock Sharp. Admission 25c.

1d-124-4342

IMAGINE

Dustproof rooms, with every cubic centimeter of entering air washed through water so as to eliminate dust particles. Under these conditions, Tillyer lenses are made. Get the best, especially for your eyes.

C. H. Roche Optometrist
Phone 422.
188 CHARLOTTE STREET.

IN POLICE COURT

Growing out of an auto accident which occurred on the highway in North Monaghan township on November 16, a charge of driving recklessly or negligently was preferred against R. S. Vanviack, of Toronto, in police court this morning. The accused, through his counsel, pleaded guilty and a fine of $10.00 and costs was imposed.

Sanitary Rubber Goods of all kinds mailed postpaid in plain cover. Write for mail-order price list, 50% less than retail. Novelty Rubber Co., 11 Chatham street, Hamilton, Ont.

6d-126-4119

W. Gordon Hall
Electrical Contractor
Phone 1403W

R. FARTHING,
PHOTOGRAPHER.
Make your Photograph your Christmas Gift.
Studio George St. Opp. Examiner.

m.w.s

LOCALS

DRY MIXED SLABS

$6.00 per cord. Phone 650. Cutting $1.00 extra. — Purdy Lumber Co. Peterborough. 26d-128-3952

FOWL SUPPER AND CONCERT

A Fowl Supper and Concert will be held in St. Andrew's Sunday School Hall on December 4th, under the auspices of St. Andrew's Ladies' Aid Society. Supper will be served from 5:30 to 7:30 p.m. followed by a program. Tickets, 50 cents. 4d, 20, 26, 28, 3, 4257

COAL—WOOD—COKE.

We can deliver any of the above in any quantity, on the shortest notice. Quality equal to the Full Weight. A trial order is convincing. If you can burn Sixteen-inch Wood, we have a Special in this line, with very little splitting. Sanitary Fuel Supply, 'Phone 147. dtf

COAL AND WOOD.

Buy your fuel now. We know our coal or wood will please you, because quality is the best. H. B. Taylor & Sons. 'Phone 209. 2d-123-3847.

CHRISTMAS MEETING.

The Christmas meeting of the Elementary Graded Union will be held on Tuesday, November 27, at 8 o'clock, in Murray Street Sunday School Hall. A good attendance is requested. Rev. Mr. Dudgeon will address the meeting. 1d-124-4345

LAST CHANCE.

JUST A FEW LOADS LEFT HEAVY HEMLOCK SLABS, CUT 12 INCHES LONG, AT $4.50 PER LARGE TEAM LOAD. THIS IS POSITIVELY A REAL BUY IF YOU USE WOOD. — ALFRED McDONALD LUMBER CO., LTD. PHONE 176. 3d125-4328

WOMEN'S CANADIAN CLUB

Mrs. J. F. B. Livesay, of Ottawa, will speak in the Hall of the Public Library to-morrow (Tuesday) afternoon at 4:15 on **"Ukrainians in Song and Story."** 1d-124-4344.

NOTICE.

Goods on deposit at Jeannette's Style Store Ltd., 390 George street, please call and redeem same. Store will be open for two days. 1d-124-4202

COAL, COKE, ALBERTA, WOOD

All of above now in stock and of best quality that money can buy. Prompt delivery and real service for each order. All at current prices. J. E. A. Fitzgerald, 253 Hunter street. Phone 111. 26d, 129, 3977

SPECIAL

200 cords mixed slabs, $3.25 half cord; mixed wood, 90 per cent hardwood, $4.50 half cord; hardwood slabs, $5.00 half cord; A1 Manvers potatoes, $1. Next two weeks only. Baker's, phone 676. 6d19 21 22 26 28 30-4238

Y.W.C.A. WEEK'S ACTIVITIES.

Finance Campaign.—All subscriptions sent in to the Y.W.C.A. Finance Campaign will be much appreciated.

Friendly Hour.—All girls are invited to the Sunday afternoon Friendly Hour and Service this Sunday from 4.30 to 6.30.

Ukumtu Club will hold a Christmas gift sale starting on December 6.

Junior Cooking—The cooking class will meet this week on Wednesday instead of Tuesday. New members will be welcome.

Badminton.—Why not bring your friends and enjoy a game.

Gymnasium Classes are in full swing. Room for more members. A junior gymnasium ticket would make an acceptable Christmas gift.

Ladies' City Basket Ball League.—A special meeting of the Girls' Basket Ball League will be held at the Y.W.C.A. on Friday evening at 8 o'clock, to discuss business and arrange a 1928-29 schedule. All teams wishing to enter the league are requested to send representatives.

Schedule as follows:

Monday—4.15, Intermediate School Girls' Gym.; 8.00, Business Girls' Elementary Gym.

Tuesday—10.30, Ladies' Special Class; 7.00, Basketry; 8.00, Advanced Gymnasium.

Wednesday — 4.15, Babies Rythmetic Dancing; 4.30, Junior Cooking Class; 5.30, Junior Aesthetic Dancing; 7.30, Wohelo Club.

Thursday — 7.00, Senior Dancing; 8.00, Ladies' Gymnasium; 8.00, Ukumtu Club.

Friday — 4.15, Senior School Girls' Gymnasium; 4.30, Pollyanna Club; 5.30, Girls' Auxiliary; 7.00, Intermediate Dancing; 7.30, Advanced Basketry; 8.00, Basket Ball meeting.

Saturday — 9.30, Junior Gymnasium; 10.30, Story Hour; 10.45, Babies' Gymnasium; 2.00, Sunshine and Everbright.

Sunday — 4.30, Friendly Hour.

Badminton, Mornings, Afternoons, 2-4, except Saturday; evenings, Wednesday, 8.30, and Saturday, 4 to 9.30. 1d124-4348

CARD OF THANKS

Mr. Pasker Anderson takes this opportunity of thanking Sisters and Nurses at St. Joseph's Hospital, attending doctor, Rev. R. Garrat, many friends and neighbors, for their many kindnesses shown during his recent illness.

STOCK SALE.

Monday, November 26th, for Mr. William Patterson, just west of Jackson Park, 10 milk cows, 4 good young heavy horses, 15 young cattle, 3 calves, waggon and rake. Sale 1.30 p.m. Eight months credit. W. J. Hancock, Auctioneer. 6d17 19 21 22 23 26 4220

EVENING DANCES

are being held everywhere. Make sure your garment will suit for the occasion. A large assortment of Prettiest Evening Dresses are shown, with prices very reasonable. Florence Exclusive Shoppe, 311 George, opposite Barrie's. 4d, 123, 4279

NEW PICTURES FOR CHRISTMAS GIFTS.

A wonderful assortment of New Pictures, Views of the British Isles, French Etchings and a new series of colored local views. Prices, framed, from 85c to $10.00.—The Roy Studio, Photographers and Picture Framers. 3d-m.w.f-122

MISS SIMPLICITY OF CANADA.
Corner Sheridan and Hunter Streets. 'Phone 1313.

George deposited $1.00. He got our dependable washer for Mrs. George, and he got two coaster sleighs, and a kiddie kar for three kiddies; then before he went away we gave him an extra Xmas present of a high grade doll carriage. Another lot of toys arriving to-day. Get your Christmas worries over. 1d-124-4350.

PROVIDING HOUSING WILL BE BIG TASK

Committee Is Commencing To Make Plans For Old Home Week.

Discussing the plans for Old Home Week with The Examiner this morning, James Dutton, president of the Chamber of Commerce, in whose organization the responsibility is vested, for providing accommodation for visitors, pointed out, that the task would require considerable skill and ingenuity. However, a committee would be appointed right away, said Mr. Dutton, and if the committee in charge of compiling mailing lists would take the names of parties turning in lists of friends the problem of finding accommodation might become less difficult, as the informant might find room in his or her home for a friend.

Fifth Annual Conservative "AT-HOME"

G.W.V.A. HALL, WEDNESDAY, NOV. 28TH, 8 P.M.

An Address by

HON. W. L. FINLAYSON
MINISTER OF LANDS AND FORESTS

—on—

"THE LANDS, FORESTS AND MINES OF NORTHERN ONTARIO"

To Which the Public is Cordially Invited—Followed by

Dancing Cards Refreshments

Under Auspices MacDonald-Cartier Club

GOD SAVE THE KING

Free Permanent Wave

Here is your opportunity to get a Permanent Wave at the **WRIGHT HAIRDRESSING PARLORS.** Commencing on November 26th to December 24th, every lady or gentleman getting a hair cut or other work amounting to 40c or over will receive a number entitling them to a chance on

5 Experienced Operators. No Waiting.

1st—A Permanent Wave, or $5.00 worth of work.
2nd—$3.00 in work.
3rd—$2.00 in work.

Phone 2115 for Appointments.

This offer closes on the 24th of December, when the winning numbers will be drawn.

Wright's Hairdressing Parlours
179 Charlotte Street (Next Door to Parker's).

1d-124-4351

Nothing Succeeds Like Success

Great crowds attended this Selling-Out Sale over the week-end. That's why it's a success. The prices do the trick. We sure are moving this big stock in true close-out fashion. Better buy your new Shoes **NOW.** Tomorrow may be too late.

Selling Out

ROUTLY BRAUND LIMITED

HOME EDITION

The Evening Examiner

IF IT WILL HELP PETERBOROUGH AND DISTRICT, THE EXAMINER IS FOR IT.

PROBABILITIES.
Moderate southerly winds; fine and somewhat higher temperature. Wednesday — South west winds: cloudy and milder, scattered showers.

VOL. LXII., No. 124 | PETERBOROUGH, TUESDAY, NOVEMBER 27, 1928 | PRICE THREE CENTS

EX-SERVICE MEN TAKE ACTION

Government Officials Are Highly Incensed By Trophies Incident

Deputy Minister of National Defence Says Other Cities Are Clamoring For Guns and Peterborough's Can Be Disposed of To Them.

CANON SCOTT SAYS CAPTURED GUNS PREACH GOSPEL OF PEACE AND SHOULD BE HONORED

"The Whole Legion Is Right Behind You," Is Message of Vice-President To Peterborough War Veterans — Action of Ex-Service Men Approved.

OTTAWA, Ont., Nov. 27.—(Special to The Examiner).—"If Peterborough authorities don't want the war trophies given to them by the Government, there are hundreds of other cities and towns in Canada which would like to have them" was the declaration of prominent Government officials to-day when their attention was drawn to news despatches from Peterborough, where war veterans, incensed over the action of town employees in placing captured German guns on the local dump, according to them, from a place formerly in a square, protested vigorously.

To The Examiner this morning expressions of sorrow were made by those in whose care war trophies are placed that the mementoes of Canadian heroism in the battlefields of the greatest war of all time, should have been subjected to such indignities. At the same time the feeling was expressed that the whole matter was a case of carelessness and thoughtlessness rather than intentional sacrilege.

Action Is Shocking.

G. J. Desbaratas, Deputy Minister of National Defence, said such action as that credited to Peterborough officials was shocking, and that it was hardly in keeping with the undertaking of cities presented with war trophies to give them places of honor and to care for them. He felt that if it had been necessary to remove them from the square which they formerly adorned, the garbage heap in Peterborough was hardly the place for them.

While the department of national defence is not in charge of war trophies Mr. Desbarats said military authorities had a sentimental interest in captured guns and other relics of active service, and would prefer to see them given into the charge of those capable of taking good care of them and giving them the honorable locations their histories merited.

"There are so many cities which are clamoring for war trophies that I think if Peterborough did not want these guns any more, the least they might have done was to let us know so that others might be presented with them."

Archivist Regrets Action

Dr. Arthur G. Doughty, C.M.G., L.L.D., Deputy Minister and Public Archivist, under whose direct care war trophies were distributed, also expressed regret at the Peterborough incident but was inclined to believe that there had been no wilful malice in their removal to the 'ash can". He will take the matter up with the Minister of National Defence when Colonel The Hon. J. L. Ralston returns to the capital next week, and will ask a report on the condition of the guns from military authorities. The public archivist has authority to withdraw war trophies from any city which fails to keep them in proper condition.

Dr. Doughty announced that he has already distributed 1,300 sets of trophies to Canadian municipalities. The guns given to Peterborough were big German field pieces captured by Canadians during the war. Hundreds of other cities have asked for trophies but they are unable to procure them. It was pointed out that the government requires cities accepting trophies to take proper care of them. Officers of the Department of National Defence co-operate with the archives branch by making inspections of trophies on their visits to various centres in order to check up on the condition of the pieces.

All Legion is in Support

On behalf of the dominion executive of the Canadian Legion of the British Empire Service League, Lieut. Col. I. R. Laflech, Dominion Vice President and ranking official of the Legion in Canada at the present time, issued the following statement in the form of a letter to Colonel Ackerman, President of the Ontario Command of the Legion at Peterborough:—

"Timely and orderly recovery of guns by you and Canadian Legion members in Peterborough was most appropriate action possible. Congratulations! War trophies won by Canadians at heavy cost while defending the very existence of the Empire against bitter foes and at the same time raising Canada to the dignity and responsibilites of a British independent nation, may not be treated with disrespect. They should occupy the place of honour as a reminder of our fellow men who fell and of the blessings of peace. The Whole Legion is right behind you."

LEGION HEAD

CAPT. J. ABRAHAM,
President of the local branch of the Canadian Legion, who told last night's meeting the secret of the moving of the guns.

CANON SCOTT SYMPATHIZES WITH SOLDIERS' FEELINGS

Canon F. G. Scott, C.M.G., D.S.O., M.A., D.C.L., LL.D., of Quebec, formerly Chaplain of the First Canadian Division in France, honored and revered by everyone who served with him, sent The Examiner the following message:

Quebec, Que., November 27. —"You asked for my opinion in the matter of the City Council and the German guns. As it may affect other parts of Canada I would say that while German guns are not in themselves objects of beauty they stand as reminders of Canadian valour and noble sacrifice, and they tell to future generations the futility and wickedness of war. In this way they preach the Gospel of Peace. Consequently, it is quite fitting that they should be preerved in public places. I am confident that if the City Council had looked upon the matter in this light, the trouble would not have arisen. I can perfectly understand why it was our old soldiers felt aggrieved, and trust that some better understanding of the position will lead to a solution of the difficulty."

Toronto Veterans Tell Approval.

(Special to The Examiner.)

TORONTO, Ont., Nov. 27.—Military men to-day express the greatest approbation of their Peterborough comrades' action in salvaging the captured cannon from the dump, where they had been relegated yesterday by the civic authority.

"They did exactly what they ought

(Turn to page 16, please)

THE WEATHER

The mercury in the thermometer last night went down to 9 degrees above zero—the lowest up to the present date. There was an eclipse of the moon at an early hour this morning, and the conditions were perfect for viewing it. The sky was cloudless, and the earth's shadow was perfectly outlined as its passed over the face of the moon.—W. P.

Announcement Brings Forth Much Loud Cheering

"The Veterans have recaptured the guns and are now pulling them up George street," was the announcement flashed on the screen at the Regent Theatre last evening. The audience expressed their sympathy and full approval of the prompt actions being carried out by the Veterans by clapping, whistling and loud cheering. This is only a sample of the feeling pervading in the whole city last night. Everyone was desirous of seeing the guns quickly removed from their dishonorable resting place.

CANADIAN MINE VALUATION UP LAST QUARTER

Appreciation Is Greatest in Base Metal Producers of Dominion.

ONE HAS DOUBLED.

International Nickel Reaches Total of Nearly Half a Billion Dollars.

TORONTO, Ont., Nov. 27.—(Special to The Examiner).—Market valuation of Canada's leading mines has appreciated greatly in the past three months and at present prices nineteen properties are to-day valued at $1,187,725,266 contrasted with a valuation of $825,288,345 as of August 27, last. The base metal producers have enjoyed the greatest appreciation and the valuation placed upon these properties is far in excess of the gold mines of Northern Ontario. The advance in the market value of International Nickle, Consolidated Smelters, Mond Nickel and Noranda in recent months has added nearly $350,000,000 to the total valuation.

News of the splitting of the shares of International Nickel and a pending merger with Mond has more than doubled the market valuation of the shares of this company and brought the total to nearly half a billion dollars, at $425,454,584, against a valuation of $182,944,536 as of August 27, last.

Nickel is currently valued at more than twice the second ranking mine, Consolidated Smelters. Smelters in advance to 400 has placed this property again in second position at $203,545,200, followed by Noranda with a valuation of $154,799,340.

Mond Nickel has a current value of approximately $100,750,000 giving four properties in excess of $100,000,000.

Hollinger has regained its position as the leading gold property, not so much by an appreciation in value, but more by the fact that the valuation of Teck Hughes and Lake Shore has depreciated in the past few months. Hollinger, which at one time was well above the $100,000,000 mark, has dropped back to $41,328,000 and Lake Shore and Teck Hughes have both lost ground. Lake Shore, at current prices, gives a total of $37,000,000 compared with $48,000,000 in August last and Teck Hughes is down from $44,623,153 to $39,401,295.

Manitoba has two properties in the first ten. Hudson Bay is well up the list at $42,200,000 ranking fifth, and Sheritt-Gordon ninth with $27,200,000.

Quebec is represented by Noranda in third position and Abana is 13th, currently valued at $12,000,000.

Wright Hargraves is well down in the list in 14th. position, and the valuation has dropped from $19,250,000 to $11,000,000 in the past three months. Coast Copper, Premier and Pendoreille uphold the Coast in 12th, 15th and 16th position respectively. Dome Mines has slipped to 17th and Silvanite 19th with Sudbury Basin 18th.

ST. ANDREW'S SUPPER HELD THIS EVENING

Supper Served Until 7.30—Excellent Program Follows.

Despite several announcements which gave a wrong date the annual Fowl Supper and Concert under the auspices of St. Andrew's Ladies' Aid is being held in the Sunday School Hall this evening and, as usual, should be well attended as the ladies of St. Andrew's Church are famed for their fowl suppers. The program should be an excellent one and altogether a most pleasant evening should be held.

Jefferson County, Florida, produces 80 per cent. of the world's supply of watermelon seed.

Statement Made By Mayor

Members of City Council Discuss Matter With The Examiner.

"STORM IN TEAPOT."

People of Peterborough Have Not Forgotten Pledge, Declares Alderman Ackerman.

Returning from Toronto at midnight last night, summoned by 'phone, His Worship Mayor Roland Denne, whose name, along with that of Alderman J. M. Greene, had been connected with authority for the removal of the guns from Confederation Square, this morning declared to The Examiner that 'the whole thing seems to me a storm in a teapot," when an interview was sought with him.

He and Alderman Greene were encountered on Water street as they were going to the City Clerk's office to discuss the matter and there was no objection raised as the reporter accompanied them. In the office was City Clerk S. R. Armstrong, Mayor Denne and Alderman Greene. The last named recounted a phone conversation with a man whose name he did not know. The unknown caller declared that had a bomb been exploded in front of his (Alderman Greene's) property, all he could say was "good luck to it."

"We're going to have a statement made ready for you," said His Worship, "for we have our interests here as well as anyone and it is not our intention to run away from the issue.

Alderman Greene—"We would like to talk it over together and when you come back you may have our statement."

A brief conference was held shortly afterward and at 11.40 am. the following statement was handed The Examiner:

Mayor's Statement

"I am sorry that I was out of the city yesterday when some feeling was worked up over the German guns that were in Confederation Square, but I was in Toronto to visit the Winter Fair, as it is useful as well as interesting for me to see these large exhibitions. It might have been as well if those who were behind the meeting in the Legion Hall had waited until they had heard the explanation of the matter.

"Some time ago the City Council authorized the representatives of the Council on the War Memorial Committee to clean up and beautify the Square in connection with the erection of the Memorial. It was felt that the Captain Brown monument, which stood in a position in front of the Memorial, should be moved, the concrete walks changed and added to, and the Square levelled and shrubs planted to give the Memorial as effective a setting as possible."

In Way of Work

"The guns were in the way of this work. At a meeting at the Square at which three of the Council's representatives were present, and other members of the War Memorial Committee were present, it was decided that it was advisable to move the guns to another location. A discussion at a meeting of the War Memorial Committee showed the same consensus of opinion. At a meeting of the Board of Works of the City Council the subject was brought up, and another location was not decided upon.

"Col. C. H. Ackerman is a representative of the Council on the War Memorial Committee and a member of the Board of Works, but he was not at these meetings.

"I saw Col. W. G. Hall, Command-

(Turn to Page 16 Please)

Endurance Flight Ends In Failure

FRESNO, Calif, Nov. 27 (Canadian Press).—The endurance flight of Lee Schoenhair and John Guglielmetti ended in failure at 1.40 p.m. to-day when their plane landed at Helm Airport, 40 miles west of here. It had ninety gallons of gasoline left, which was not enough to carry them to a new record. They had been in the air forty-two hours and fifty-nine minutes and would have needed to stay up another twenty-four hours to have set a new endurance flight record.

ROYAL PATIENT PASSES MORE RESTFUL NIGHT

Official Bulletin Relieves Anxiety Over King George's Illness.

DOCTORS ARRIVE EARLY.

His Majesty's Stamina Undergoes Severe Strain Today, Suffering Pain.

LONDON, Nov. 27 (Canadian Press).—Anxiety over King George's illness received a little relief this morning when the physicians issued a non-committal bulletin. The physicians said the royal patient had passed a more restful night and that his feverishness had somewhat abated. The temperature was not given, and other conditions were said to be unchanged.

The doctors were at the palace early, arriving shortly after nine o'clock, but it was not till noon that they left the sick room and issued the bulletin. Hundreds of persons were around the palace when the bulletin was posted on the railings of the gate.

The Duke of York, speaking at a meeting of the British Poster Advertising Association to-day, said: "I am glad to be able to tell you there is a slight improvement in the king's condition this morning."

"Some of you will know what pleurisy is and how depressing it can be," continued the king's second son. "There are two things to be remembered. From the nature of the illness, progress must be slow and there must be ups and downs, but progress has been made.

Undergoing Severe Strain

King George's stamina was undergoing severe strain to-day owing to the constant pain from pleurisy and the consequent loss of sleep. Although the anxiety has not diminished, variability of temperature and persistence of pleurisy were regarded as normal at the present stage. A pessimistic view of the king's condition was expressed by The Daily Mail to-day.

Important Message Sent

The Evening News to-day printed a despatch from Sir Percival Phillips, special correspondent of The Daily Mail with the Prince of Wales, dated Dodoma, Tanganlika Territory, Africa, reading: "Important message for the Prince of Wales arrived this morning. The courier was immediately despatched to meet him on the road from his camp to Dodoma. The Prince is due here early this evening."

The News adds that a high official at Buckingham Palace said that the Prince's return to Dodoma was part of his plans before he learned of the King's illness and was not due to any request from England.

INSTANTLY KILLED

WINDSOR, Nov. 27.—(Canadian Press).—Peter McHugh, eight years was instantly killed when he ran in front of a car on the highway at Maidstone in front of his home.

MARSHALS OF THE BIG PARADE

MAJOR G. G. WINTERBOTTOM, M.C. (Bar), D.C.M.

CAPT. CLAUDE ROGERS, M.C.

Who paraded the five hundred Peterborough veterans to retrieve the city's war trophies from the scrap heap last night.

Five Hundred Veterans Rally To Save City's War Trophies Taken From Park to Ash Heap

PRESIDED

LIEUT.-COL. C. H. ACKERMAN, Who presided at last night's meeting of returned soldiers to discuss the war trophies situation.

Big Parade Headed by Union Jack Hauls Guns to New Location on Canadian Legion Lawn After Condemning Those Who Meddled.

HALL CROWDED BY MEN WHO PROTEST INDIGNITY THEY BELIEVE HEAPED UPON CANADIAN SOLDIERS

Marked Restraint Shown in Meeting Presided Over by Lieut.-Col. Ackerman—Two Ex-Officers Marshal Biggest Gathering Since 1919.

The guns have been saved!

Five hundred Peterborough veterans who had helped manhandle Canadian batteries up the chalky slopes of Vimy Ridge, through the shell holes of the Somme, and over the muddy hills at Passchendaele, last night bent their backs again to the long-ago familiar task.

On April 9, 1916; in September of 1916, and in that dismal fall of 1917 the men were inspired by the thought that victory might lie just over the hill, to be won by efforts of their guns.

Last night the inspiration came from a desire to save from degradation the only visible symbols of that victory which they so dearly won—the captured German field pieces.

And they succeeded equally well.

"The Battle of the Dump," as someone humorously termed it, began shortly before noon yesterday, when city employees hauled the guns from their concrete bases in Confederation Square to the civic rubbish heap, quickened in tempo as the afternoon saw the message carried to every returned soldier in the city, and swelled to a crescendo at the biggest gathering of veterans in Peterborough since the banquet tendered by the City Council on demobilization.

There was not an unseemly note in the whole meeting, or in the parade which followed, but, an evidently grim determination to right the indignity which the ex-service men believed had been cast upon these trophies, and upon the men who captured them.

A Bolt From the Blue

The action which called the veterans into activity came at noon yesterday as a bolt from the blue. City employees were seen hauling the guns down George street, and were traced to the rubbish heap at the foot of Simcoe street. There the guns were discarded, bearing insulting signs. There had been no smallest whisper of the proposed removal of the trophies; not even the Aldermen in whose care the trophies repose for the time being, knew of it. All that Harry Evans, in charge of the work, had to go on was his instruction to take the guns out of Confederation Square. Alderman J. M. Greene, to whom, with Mayor Roland Denne, is credited the giving of the order, told reporters he did not know where the guns were to be put; the instructions had not gone that far.

A meeting of ex-soldiers was called for last night, and the Legion Hall was filled, with many standing.

Captain Abraham Explains

The evening's events started, very appropriately, with a silence of two minutes in honor of the men with whom these men had parted forever in Flander's Fields. Captain J. A. Abraham, President of the Canadian Legion, presided at the regular meeting of veterans. He took occasion, before vacating the chair, to explain his situation as a member of the War Memorial Committee, from which emanated the first suggestion of removing the trophies.

"The matter was brought up by a lady who lost her son overseas," Captain Abraham said, "and there was a great deal of discussion about the guns. It wasn't mentioned that they were going to dump them anywhere.

"There was another officer of the Legion present, and he expressed his opinion. Then I was asked, and I will tell you the words I used. 'Well, in my opinion, and I'm not speaking as an officer of the Legion or as a representative of the returned soldies these guns do bring back memories to the parents and to the returned soldiers, and you can do as you please as far as I'm concerned.'

"A fews days later I met the Mayor on the street and he asked me if the Legion was going to find a place for the guns, and I said, 'No, we have no place for them.' I didn't think the Legion would want the guns.

"I just want to make this explanation because I don't want the idea going around that I am connected with the moving of the guns."

Meeting Thrown Open

Captain Abraham then vacated the chair, and Lieutenant Colonel C. H. Ackerman, President of the Ontario Command of the Legion and a past-President of the local branch, was elected chairman, with N. E. Crowe as secretary.

"I don't think there is any doubt in the minds of any person here as to why this meeting has been called," Col. Ackerman said, after being greeted enthusiastically. "I'm not here as an officer or ex-officer of the Canadian Legion, nor as a member of the City Council, I'm here as an ex-service man. (Cheers)

"I was advised at noon to-day of the change in the location of the only substantial memoirs of the Great War we have in Peterborough and I immediately sought the authority which had removed the trophies. I found that there was no authority in the minutes of the City Council, and could not find that any Committee of the Council had made a recommendation. Then I went to see for myself if these guns had actually been deposited on the rubbish heap, and I saw them on the dump behind the C. P. R. freight shed.

"In throwing this meeting open for discussion I would ask you as ex-service men to restrain whatever indignation you feel. Remember we are all desirous of being fair, and we must not jeapordize our situation in the eyes of the public by becoming excited about this matter.

"I am convinced that the situation has been brought about by a mistake or through indifference on the part of somebody. It is this indifference to the seriousness of what has been done that has brought you men out to-night. —((Cheers).

"It has been suggested that we replace the guns in Confederation Square, in the positions from which they were taken. I have secured legal advice, and we would be committing an untoward act if we were to do that. What I suggest is that

(Turn to Page 8, Please)

SUCCESSION IS DISCUSSED

Only One Sovereign and Sovereignty Not Shared By Consort.

DUTIES ARE SOCIAL.

(Special by Henry Somerville—Copyright).

LONDON, Eng., Nov. 27.—Whilst there is faith as well as hope that King George V. will be spared yet many years to reign over his people, there has been natural questioning as to the position that would arise from accession of the heir to the Throne whilst still unmarried. The constitutional principle is that there is only one sovereign and sovereignty is not shared by the consort. There are many instances of the sovereign being unmarried at accession. Queen Victoria's marriage took place after she had been three years on the throne. George IV. was separated from his wife, Caroline, when he succeeded in 1820. Caroline's name was omitted from the new prayer book issued at the accession of her husband, and she was not crowned with the King though she attempted to force her way into Westminster Abbey on Coronation Day. Charles II. came to the throne in 1660 and was not married until 1662. The public duties of the Queen Consort are chiefly of a social nature, the most important, perhaps, being the holding of courts in July. The Queen Consort is first lady in the land and has precedence over all subjects.

Is Second Lady.

Princess Mary now ranks as second lady in the land, and, strictly speaking, Princess Elizabeth comes third, taking precedence of her mother, the Duchess of York. In the normal course, the Queen Mother would preside in the absence of a Royal Consort, and Princess Mary, as the monarch's sister, would be next in order if her mother's strength were not equal to the demand. The duties of the Prince of Wales are those which he takes upon himself, or assumes in obedience to the sovereign.

There has been gossip of the Prince of Wales refusing the throne, but this is dismissed as idle and baseless. The Prince has made public reference to his expectations of the time when he will accept the responsibilities of the Crown. Upon the accession of the Prince of Wales, the Duke of York would become the heir apparent. Princess Elizabeth would be next in order of succession, failing the issue of the Prince of Wales, and the male issue of the Duke of York.

COMBS AND PENS FROM MILK.

When you button your shirt comb your hair or sign your name with a fountain pen you give little thought to skim milk. Yet says G. E. Holmhead chemist of the Bureau of Dairy Industry, U. S. Department of Agriculture, skim milk played an important part in producing the buttons, comb and fountain pen. Chemists are now using casein, one of the constituents of milk, says Popular Science Monthly, to produce synthetic ivory, and substitutes for horn, ebony, pearl, amber and tortoise shells.

TOMMY SEES.

Yesterday's incidents in connection with the war trophies call to mind the poem by Kipling, "Tommy," and many veterans thought of it. Extracts are:

"O it's Tommy this, an' Tommy that, an' 'Tommy go away';
But it's 'Thank you, Mr. Atkins,' when the band begins to play.

* * *

"For it's Tommy this, an' Tommy that, an' 'Tommy wait outside,'
But it's 'Special train for Atkins,' when the trooper's on the tide.

* * *

"While it's Tommy this, an' 'Tommy that, an' 'Tommy fall be'ind;
But it's 'Please to walk in front, sir,' when there's trouble in the wind.

* * *

Most of all, last night's events indicate the truth of the last chorus in Kipling's poem:

"For it's Tommy this, an' Tommy that, an' 'Chuck him out, the brute!'
But it's 'Savior of 'is country,' when the guns begin to shoot;
An' it's Tommy this, an' Tommy that, an' anything you please;
An' Tommy ain't a bloomin' fool —you bet that Tommy sees!"

* * *

The Peterborough "Tommies" who boarded the specials bound war-ward and stepped in front when trouble was in the wind a decade ago, showed last night that "Tommy sees."

Hydro Wins By Big Majority

Public Ownership Has 103 Majority Southampton Vote

Ratepayers, By 228 To 125, Authorize Commission To Proceed Immediately With Survey Which is Power To Community.

ALL THREE WARDS IN TOWN VOTE FOR HYDRO PRACTICALLY ALL AVAILABLE VOTE IS CAST

The Spirited Campaigning Which Characterized the Power Fight During Past Two Weeks Prevails to Last Moment Before Vote.

SOUTHAMPTON, Nov. 27.—Hydro won the first stage of its Southampton power battle in handy fashion yesterday, when ratepayers, by a vote of 228 to 125, authorized the Ontario Hydro-Electric Power Commission to proceed immediately with the survey which ultimately, it is expected, will bring "power at cost" to the people of this community.

Hydro forces captured all three wards. In the North Ward the vote on the enabling by-law was 30 to 26 in their favor. In the Centre Ward they polled 87 vote to 32 for the private-ownership camp. And the South Ward gave them victory by a poll of 111 to 67.

The spirited campaigning which characterized the power fight during the past couple of weeks prevailed down to the very last moment. Indication of the interest displayed by the ratepayers in the battle can be gained from the fact that the 353 ballots cast during the day represented practically the total vote available of all property-holders, and from the fact that the last vote was cast before 4 o'clock in the afternoon. Suggestions that "sharp" practices prevailed in the closing hours of the campaign are discounted equally by both power factions.

Hydro Forces Are Happy

Local Hydro supporters are jubilant over what they term their "cleanly fought and clean-cut" success. To the last-minute participation in the campaign of Hon. William Findlayson, representing the Government, and of the complete personnel of the Hydro Commission they attribute the greatest credit for their victory. Steps will be taken, they state, to have the Town Council submit a money by-law to the people just as soon as the Hydro engineers complete their survey of the town's electrical requirements and submit estimates in connection therewith.

Last night there was strong talk of the W. B. Foshay Company appealing the ratepayers' verdict, on the ground, it was reported, that anti-Hydro voters had been left off the lists. Reeve James C. Tolmie, strong Hydro proponent, was inclined to scout the possibility of such action.

On the other hand, W. H. Grove, Assistant to the President of the Foshay interests, stated definitely that he would go to Toronto to-day to confer with the firm's solicitors, Kilmer, Irving and Davis, as to what action, if any, should be taken in this regard.

"Of course," said Mr. Grove, "I am not speaking for the company, but I would say, offhand, that the verdict will be appealed."

The citizens who supported the Hydro cause celebrated the victory by a street demonstration here last night.

90TH BIRTHDAY IS CELEBRATED

James Sweeney Has Always Had Excellent Health—Left for Ottawa.

PROPERTY EXCHANGES

(Examiner Correspondence)

MARMORA, Nov. 27. — James Sweeney, who has been spending the past four months with his daughter, Mrs. J. E. Gehan, left for Ottawa on Saturday. In the course of his visit here, Mr. Sweeney attained his ninetieth birthday. Throughout these years he has enjoyed excellent health and acquaintances have found his powers of reason to be surprising for one of his years. Because of his cheerful character, he will be missed by his local circle of friends.

Property Exchanges.

Oliver Airhart has sold his farm, stock and implements to Will Wilson, of Maymooth, who moved in on Tuesday. Mr. Airhart has moved into the residence which he purchased from Mrs. C. Froats. It is also understood that Mrs. W. Hughes has disposed of her residence on Forsythe street to Dr. D. L. Curtis.

Personals.

Mr. T. Anderson has taken up residence in Deloro.

Mr. James McFarland entertained a number of his friends on Friday evening.

Mr. R. A. Elliott visited Belleville on Friday.

Mr. W. F. Bowen is home from Longford Township.

WITNESS SAYS MAN ADMITTED SLAYING TO HER

Girl Swears Prisoner Told Her He Shot Cochrane Officer.

PRELIMINARY HEARING.

Shooting Took Place Two Years Ago—Man Charged With Murder.

COCHRANE, November 27. Canadian Press. — Evidence that John Invanchuk had made statements implicating himself in connection with the shooting two years ago, of Harry Constable, was given at Invanchuk's preliminary hearing yesterday. He is charged with the murder of Constable, a former Provincial License Inspector, and following the hearing Magistrate Tucker committed him for trial at the Spring assizes.

Sophie Dincorn, 18, said that Invanchuk had given her a gun shortly after midnight, October 16, 1926, an hour after Inspector Constable had been shot, within a few feet of his own door. She returned the weapon to Invanchuk a week later, she said, adding that some time afterward he had told her he had destroyed the gun and that he had shot Constable. She said that Invanchuk had warned her to keep the information secret.

Taxi Driver Testifies.

John Biletski, South Porcupine taxi driver, testified that in September last, he had arranged a meeting between Invanchuk and Sophie Dincorn at Invanchuk's request. He swore that Invanchuk had told him that the girl had a secret which he (the accused) did not want to get out, for if it did, "that would be the last of him."

Dominic Cozzubello testified that Ivanchuk had suggested October 18, 1927, that he start up a place where gambling could be conducted. Cozzubello testified that he had informed Invanchuk that he was afraid of the police, and that Invanchuk had replied that if the authorities interfered "he would handle them as he had done with Constable the year before."

Sergeant Frank Gardner testified that Cozzubello had made substantially the same statement to him on January 25 last. He told of arresting Invanchuk in Cochrane, early this month, and said that the accused had laughed and said that he had been in a certain hotel the night that Constable was shot. Invanchuk had denied the shooting, Sergeant Gardner said.

Other evidence was chiefly a repetition of testimony given at the inquest two years ago, detailing circumstances surrounding the crime.

Divers have been searching in Commando Lake for the weapon, but search for the weapon has been abandoned for the time being. The lake is frozen over.

CAR DRIVERS HAVE NARROW ESCAPES

Light Snowfall On Pavement Leaves Streets in Treacherous Condition.

CAMPBELLFORD, Nov. 27.—(Examine Staff Correspondence).—The new pavement is presenting a new phase to local motorists. The sudden cold weather with a light snowfall has left the smooth surface of the streets in a treacherous condition. Drivers have only managed to avoid accidents by very small margins in many cases. Early yesterday evening, a small closed car came east along Tice street. A large truck did not stop to give it the right of way of the through street and the result was that the driver of the car was obliged to turn sharply to the left and run up George street. But his car turned twice around on the slippery street before coming to rest against the curb on the opposite side of the street. The driver said he had disengaged his clutch and was not using his brakes since his car was going so slowly. He was unable to explain how he had skidded so far when he was only going about fifteen miles an hour in the beginning. At the corner of Front and Bridge streets, several cars executed fancy turns during the evening. One driver managed to turn completely around on the interscction when he applied his brakes to make a left hand turn.

HAS RESTFUL NIGHT.

LONDON, November 27. Canadian Press. — It was announced officially this morning that King George's temperature was somewhat lower but that his condition otherwise was unchanged. He spent a more restful night.

TESTING NEW WHEATS.

Canadian farmers are taking a keen interest in the "local variety" tests being conducted with wheat under the supervision of the Department of Agriculture. The ultimate object is to find out as far as possible the varieties of wheat best suited to the different types of soil and different localities in the Prairie Provinces.

SUCCESS IS YOURS when you use MAGIC BAKING POWDER

Highest Quality, Moderate Price.

MADE IN CANADA · NO ALUM

E.W. GILLETT CO. LTD. TORONTO, CAN.

Airedale Howls When Siren Ceases Blowing

(Examiner Correspondence).

MARMORA, Nov. 27.—Hector Boudreau, of Deloro, has an Airedale which has developed an unusual habit. Each day the whistle blows four times at the plant. The animal, whether indoors or roaming around, straightens up as it hears the familiar sound, waits till the siren has ceased, and then gives the best impersonation that its canine mind suggests.

CHOIR STAGES ENTERTAINMENT

Albert Gifford, Baritone Soloist, Assists in Program at Burnbrae.

FACTORY CLOSES

(Examiner Correspondence)

BURNBRAE, Nov. 27.—St. Andrew's choir staged a very interesting entertainment on Friday evening in the basement of the church. An amusing dialogue by the lady members of the choir was the feature attraction, while other musical numbers and readings by local talent were well given. Alford Gifford, baritone soloist, assisted in the program and his numbers were much appreciated. At the close of the evening a dainty lunch was served. The proceeds amounted to $54.

Factory Closes.

Friday and Saturday marked the closing of the cheese factory season here, and the farm women now face the annual fall task of butter-making.

GASOLENE FROM SHALE

Pressure-cracking tests on Canadian crude shale oil and on bitumen from bituminous sands show that these raw materials are important reserve sources of motor fuel. Gasoline yields of 18 to 20 Imperial gollons per ton of shale retorted, and about 40 per cent by volume of the dehydrated bitumen are reported. Other products from these oil and bitumen raw materials are appreciable quantities of good value coke and uncondensed gas of high calorific value. The quality of the gasolene from the shale oil may be considered good and that from the bitumen exceptionally good.

Treat Colds 2 Ways With One Treatment

RUBBED on throat and chest, Vicks does two things at once:

(1) It is vaporized by the body heat and inhaled direct to the inflamed air passages, and

(2) It stimulates the skin like an old-fashioned poultice and "draws out" the soreness.

acts 2 ways at once

VICKS 21 VAPORUB

OVER 17 MILLION JARS USED YEARLY

MAN'S PRAYER IN JAIL CELL BARES CRIME

Deaf Mute's Devotion Leads to Confessions From Two.

LOOT IS RECOVERED

Two of Defendants Have Already Admitted Crime to Police.

CHARLOTTE, N.C., Nov. 27.—Prayers of a deaf-mute kneeling by his cot in the city jail gave the clue which led to the solution of three store breakings, probably thirteen others and the theft of an automobile, declared Detective Frank N. Littlejohn after three men had been bound over by the city recorder's court on charges of committing three of the crimes.

Officers expect to recover several thousand dollars' worth of stolen merchandise.

Believed His Story.

"It was the first time in my life I ever saw a man pray in jail," said Detective Littlejohn. "He told an impossible tale of renting the car he was charged with stealing from three young men so he could go to High Point to appear on a boxing program, but he was in earnest so much we believed it."

The deaf-mute was Caesar Lentent, who was released upon the arrest of the others, police said.

The two men bound over to Superior Court on charges of breaking into the Holland pharmacy, the Holloway Music store and stealing the automobile of Henry Harbour of Hawthorne lane, were Lee Stigall and B. C. Ferguson of Charlotte.

They were reputed to have gotten $1,500 worth of merchandise from the two stores. Detectives recovered much of it in various parts of South Carolina.

"Stigall and Ferguson," said Detective Littlejohn, "boasted of robbing the Moskin credit store in broad daylight and walking up the streets with suits of clothes on their arms."

"A Million Jobs."

Two of the defendants have admitted to the police as well as to one of the proprietors of a store robbed that they committed the crime, said police.

Stigall boasted to companions in jail, police said, that he had "pulled a million jobs and talked a judge in Rockingham into turning him loose. "I didn't have any partner then," police said he asserted. "The only reason I am here now is because I had a partner this time."

THE WEATHER

TORONTO, Nov. 27.—Pressure is high in the Southern States and in the Mackenzie Valley, with a depression over Manitoba and another in Quebec. Some light snowfalls have occurred in Nova Scotia and in parts of Ontario The weather has been rather cold from Ontario eastward, but fair and mild in the west.

Lower Lakes and Georgian Bay—Moderate west and south-west winds; fair an milder.

Ottawa Valley and Upper St. Lawrence — Moderate to fresh westerly winds; fair, with rising temperature.

Northern Ontario—Moderate winds; fair; stationary or a little higher temperature.

Maritimes— Fresh wetserly winds; mostly fair; local snow flurries.

Lake Superior — Southeasterly winds; partly cloudy and unsettled.

Western Provinces — Northerly winds; cloudy and colder; local snow flurries.

GLAD CHILDREN DO NOT READ PLAYS

Noted Playright Gives Humorous Address at Deptford Nursery School.

LONDON, England, November 27 (Canadian Press). — George Bernard Shaw enjoyed himself at the McMillan Nursery School Training Centre at Church Street, Deptford, recently when he delighted the 340 children in the school by asking them to perform the "Pied Piper" for him, and amused the forty students in training there by giving a humorous lecture on the present state of Europe. The noted author and playwright asked the children if they had read any of his plays, and receiving "No" for an answer, he remarked that he was glad to hear this.

The McMillan Nursery School is for children whose parents have to go to work. The youngsters are nursed and cared for in the open-air, and as a rule they range in age from two to five years.

Lord Astor is buying, at a cost of £3,800, a site for a proposed college in which nursery school teachers will be trained on the same lines as those at the McMillan Centre. Lady Astor is interesting herself in the erection of the college.

STERLING EXCHANGE.

MONTREAL, November 27. Canadian Press. — Sterling exchange rates were quoted here yesterday as follows:

Demand, $4.83 3-4—7-8

Cables, $4.84 1-4—5-16.

Hard Fight Is Being Made

Monarch's Strength Is Being Put to the Most Severe Test.

NO PROGRESS MADE.

Prolonged Battle of Anxious Nature Most Favorable Outlook.

LONDON, Nov. 27.—Associated Press).—The Daily Mail in its second edition this morning displays prominently the following comment on the condition of King George:

"We regret to state that hopes entertained two days ago have not been fulfilled and that up to the present there has been no progress toward recovery. It is realized that the King is engaged in a hard uphill fight, and that his constitution is being put to a severe test."

"The original infection persists and, in the most favorable circumstances, the battle must be of a prolonged and anxious nature. The condition of anyone at the age of the King (63 years) suffering from such an illness must be considered serious."

It is generally expected by medical men that the crisis in the illness of King George may be reached about the middle of this week and that until then no definite opinion can be formed.

His Majesty had an uncomfortable day, it was disclosed last night, but on the whole the report was not considered to be unfavorable. Although his physicians had said yesterday that he was suffering from a high fever, his exact temperature of 101.6 was given last night for the first time in the regular bulletin.

The statement by Sir Stanley Hewett and Lord Dawson of Penn, issued shortly after 9 p.m. read, "the King has not had a comfortable day. His temperature was 101.6, but the pleurisy has not extended further and his strength is maintained."

Issuance of this report from Buckingham Palace was awaited by the public with perhaps greater anxiety than on any day since His Majesty became ill last Wednesday.

Sir Stanley Hewett and Lord Dawson of Penn returned to Buckingham Palace again shortly before 11 o'clock last night.

No Further Bulletin.

No further bulletin was issued when the two physicians departed from the Palace about 12 o'clock. Some alarm was occasioned outside the Palace when the doctors returned last night shortly before 11 o'clock, but it was learned that they had arranged for the second visit before leaving at nine o'clock.

Word that the King had not had a comfortable day was not unexpected since pleurisy is a painful disorder. His temperature was also rather high but on the other hand the fact that the pleurisy had not increased while his strength was being maintained, was in favor of the royal patient. The physicians in their morning bulletin had said that the spread of the pleurisy might be expected, and hence their report last

Turn to page eight, please.

Snails drag themselves into the ground in winter and remain torpid, cementing up the opening to their shells.

NEW NOBEL PRIZES WORTH MORE MONEY

France, Germany and Norway Divide 1928 Awards Issued in December.

STOCKHOLM, November 27 Canadian Press. — For the 28th consecutive year the Nobel prizes have just been awarded by the Swedish Academy, the Academy of Science, and the Academy of Medicine. This year Norway received one prize in literature, France one in literature and one in medicine, and Germany two in chemistry. The prize in physics was held over.

On December 10 each Nobel prize winner will this year receive a sum of about $42,060, as compared to $32,478, 1927. Originally each prize was worth $40,511 but the value shrank to $30,802 in 1923, the lowestt so far. In 1926 the prizes were worth $31,094 each. The increase in value this year is due partly to the remision of some of the Swedish taxes and partly on account of improved business conditions.

Since 1901, the first year when the prizes were distributed, 140 persons have been awarded prizes aggregating a total sum of about $3,975,000. Twenty-six of the prizes were awarded in medicine, 33 in physics, 25 in chemistry, 26 in literature, and 28 for peace work.

A survey of the nationality of the winners show that 31 of the prizes have gone to Germany, 21 to France, 20 to the British Empire, 9 each to Sweden and the United States, 7 each to Switzerland, Denmark and Holland, 5 each to Norway, Austria and Italy, 4 to Belgium, 2 to Poland, and one to Russia.

Goes to Canada.

One of the prizes in medicine went to Canada, when Dr. F. G. Banting, of the University of Toronto, with whom Dr. McLeod was associated, received the award in connection with his sterling work of the problem of diabetes, and discovery of the now famous insulin treatment for diabetes patients.

Only six women have been prize-winners and out of these Madame Curie, Paris, got half a prize in physics and later one in chemistry. The others were Baroness Von Suttner, Austria (peace), Selma Lagerlof, Sweden, Signora Grazie Deledda, Italy, and Sigrid Undset, Norway (literature.)

The Nobel prizes were instituted by Alfred Nobel, the Swedish engineer and the inventor of dynamite, who died in 1896, bequeathing his whole fortune to the Nobel Foundation. All prizes are awarded in Sweden, with one exception, the Peace prize, which is decided upon by a committee of the Norwegian national parliament. The cheque which accompanies the specially engraved diploma for this prize is, however drawn on a Stockholm bank. The prizes are given out every year on December 10th, Nobel's death anniversary. At this solemn ceremony the winners are expected to be present.

Buy A Home Read the CLASSIFIED ADS

Perhaps you didn't realize that Aspirin tablets are made to relieve the deep-down rheumatic aches as well as dispel the occasional headache. They do! In cases of neuralgia, neuritis, lumbago; for those pains that penetrate one's very bones, Aspirin tablets offer real relief. Just be sure you are getting the real Aspirin, with Bayer on each tablet and on the box—with proven directions inside. All druggists.

Physicians prescribe Aspirin; it does NOT affect the heart

Aspirin is the trade mark (registered in Canada) indicating Bayer Manufacture. While it is well known that Aspirin means Bayer manufacture, to assure the public against imitations, the Tablets will be stamped with their "Bayer Cross" trademark.

STRANGE AS IT SEEMS— by John Hix

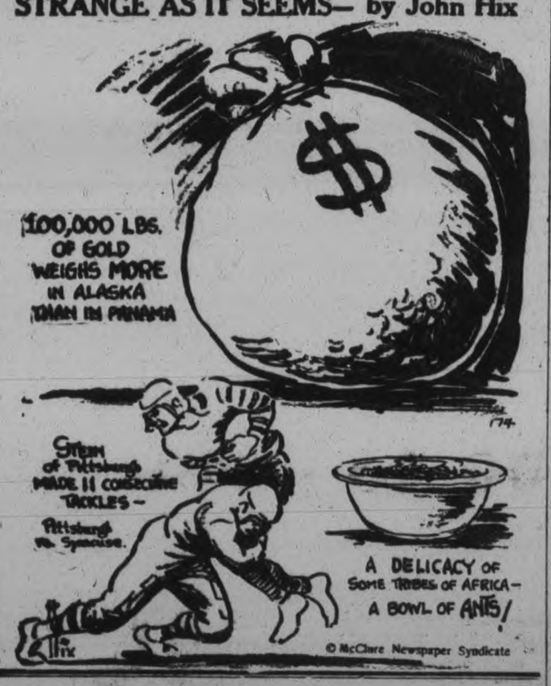

California this winter

Santa Fe

SUNNY land of fruit and flowers, where living is a joy the whole year 'round.

Variety and beauty! Mile-high mountains —smooth beaches— orange groves, pepper trees and palms. World cities—quiet retreats. Every sport —every day.

"California Mid-Winter Escorted Tours—21 days—all expense. On the way—Indian-detour, Grand Canyon, Phoenix, California and Yosemite. Return through Feather River Canyon, Royal Gorge, Colorado Springs and Denver. Leave Chicago Saturdays, January 5-19, February 2-16, March 2-16, 1929. Ask for details."

F. T. Hendry, Gen. Agent, Santa Fe Ry.
504 Transportation Bldg., Detroit, Mich.
Phone: Randolph 8748

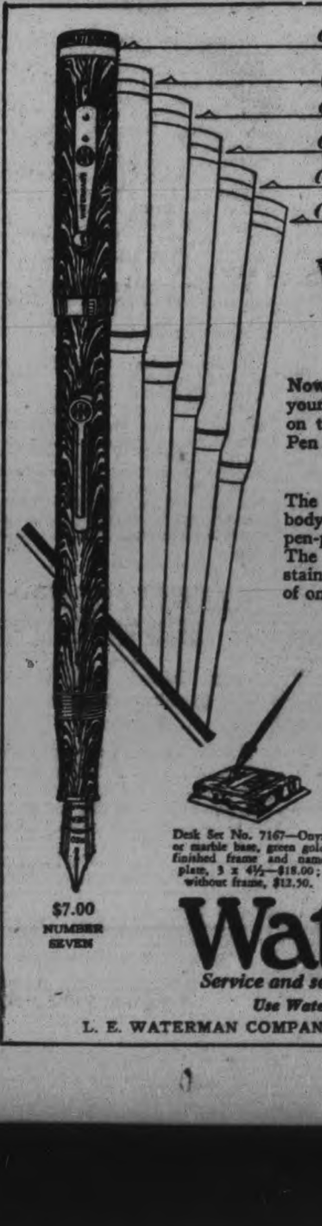

Ask your dealer to show you

Waterman's Number 7

Now you can select the nib best suited to your own way of writing. The colour inlay on the cap of Waterman's Number Seven Pen is your guide.

NUMBER SEVEN DESK SETS

The new Number Seven Gyro-Sheath Desk Sets embody the same accurate method for securing perfect pen-point performance as in the Number Seven Pen. The desk pens may be had in all colour holders of stainless rubber and all styles of nibs; and the base is of onyx or marble.

Write for our presentation and Trophy Booklet

$7.00 NUMBER SEVEN

Desk Set No. 7167—Onyx or marble base, green gold finished frame and name plate, 3 x 4½—$18.00; without frame, $12.50.

Made in two sizes, onyx or marble base, 6462½—$25. Also large size, 6467—$30.

No. 7062½—2½ x 2½ onyx or marble base framed in green gold, $12. Same model without frame, $7.50.

Waterman's

Service and selection at 5,500 Canadian Merchants

Use Waterman's Ink in Waterman's Pens

L. E. WATERMAN COMPANY Limited—263 St. James Street West, MONTREAL

CATTLE, GRAIN AND PRODUCE

TORONTO LIVE STOCK.

TORONTO, Nov. 27.—A slack and weaker feeling is very much in evidence on yesterday's large run at Union Stock Yards. This pronounced slow trade is especially noted on poor quality stock. Over 1,400 stale cattle were included in the cattle for sale yesterday, which were unsold from last week.

Only a few finished butchers were sold; the majority have not been bid on at all. Choice steers and heifers that were weighed up were turned over at steady prices. Medium and common are draggy.

Cows are selling unchanged so far, though lower tendencies of trading may yet affect sales. Choice sold at $7.50 to $8.25. A great number of canners and cutters are being sold, and they are turned over the quickest of any class here.

Bulls that have been weighed up were marked steady. Choice light butchers at $7.50 to $8.25. Bolognas $5.25 to $6.

Calves are selling unchanged from last week at $15 to $15.50 for the best.

There is doubtful feeling on lambs. Closing prices last week were $12, but bids to-day were 50 cents cwt. lower at $11.50. Some time will elapse before a settlement is reached.

Hog bids are priced at $8.75 f. o. b. selects, with salesmen holding out for $9.

Recipts: Cattle, 6,827; calves, 631; hogs, 1,061; sheep, 5,854.

Quotations

Heavy beef steers		
do. choice	$ 9.00 to	$9.50
do. fair	7.75	8.75
Butcher steers, choice	9.00	9.50
Butcher heifers, choice	8.50	9.50
do. common	7.25	8.25
Butcher cows, choice	7.50	8.25
do. fair to good	6.00	7.50
do. common	5.50	6.00
Canners and cutters	4.00	5.50
Butcher bulls, good to choice	7.50	8.25
do. medium	6.50	7.00
Bolognas	5.50	6.25
Baby beef	10.00	13.50
Feeders, choice	9.00	9.50
do. fair	8.00	8.75
Stockers, choice	8.50	9.00
do. fair	7.00	7.75
Springers, choice	100.00	135.00
Milch cows, choice	80.00	100.00
Calves, choice	15.00	16.00
do. medium	9.00	13.00
do. grassers	7.00	9.00
Hogs, selects, w.o.c.	10.00	....
Lambs	11.75	12.00
Bucks	8.75	9.00
do., fed	9.75	....
do., thick smooth, w.o.c	9.00	....

CHICAGO CATTLE.

CHICAGO, Nov. 27.—(Canadian Press).—Hogs 35,000; closed higher, shippers took 1,500; estimated holdover 4,000. Butchers, medium to choice 250 to 350 pounds $8.40 to $8.70; 200 to 250 pounds $8.40 to $8.75 160 to 200 pounds $8.00 to $8.65; 130 to 160 pounds $7.25 to $8.40; packing sows $7.60 to $8.25. Pigs, medium to choice 90 to 130 pounds $6.75 to $7.75.

Cattle 18,000; calves 3,000; all classes higher; slaughter classes, steers, good and choice, 1,300 to 1,500 pounds $13.00 to $17.50; 1,100 to 1,300 pounds $13.00 to $17.50; 950 to 1,100 pounds $13.00 to $17.50; fed yearlings, good and choice 750 to 950 pounds $12.75 to $16.50.

Heifers, good and choice 850 pounds down $11.75 to $14.75; cows, good and choice $8.35 to $11.00; low cutter and cutter $5.50 to $6.75.

Bulls, good and choice beef $9.50 to $11.25; cutter to medium $7.00 to $9.50. Vealers, milk fed, good and choice $12.00 to $15.00. Cull and common $7.50 to $11.00. Stocker and feeder steers, good and choice, all weights $10.75 to $11.75.

Sheep 18,000; sheep steady steady; lambs strong; few loads 13.00 to $13.25. Lambs, good to choice, 92 pounds down $12.50 to $13.60; medium $11.75 to $12.50 ;ewes, medium to choice 150 pounds down $4.50 to $6.75; cull and common, $1.75 to $5.00. Feeder lambs, good and choice $12.25 to $13.50.

VANCOUVER WHEAT

VANCOUVER, B.C., Nov. 27 (Canadian Press).—Yesterday's wheat prices were as follow:

	Open.	High.	Low.	Close.
Nov.	120¼b	120⅝b	120¼b	120⅝b
Jan.	123⅛b	123⅝b	123a	123a
March	123⅝b	124⅝b	124⅜a	124⅝a
May	125b	125¼b	125a	125⅛b

Cash prices.—Wheat, 1 Northern, 119¼; 2 Northern, 116¼; 3 Northern, 111¼; No. 4 wheat, 105¼; No. 5 wheat 93¼; No. 6 wheat, 79; feed, 75¼.

MONTREAL GRAIN AND PRODUCE

MONTREAL, Que., Nov. 27 (Canadian Press).—The export trade in grain here yesterday was of very limited character owing to the fact that United Kingdom and Continental buyers did not respond to the offers made by local exporters.

The trade in cash grain in the domestic market was fair and prices showed no important change.

The inquiry for Spring and Winter wheat flour was moderate and values were unchanged.

The undertone to the market for millfeed was firm under a good demand. Standard grades of rolled oats were steady with a fair trade passing.

An active trade was done in fresh and storage eggs, and prices were firmly maintained. Receipts were 658 cases.

Potatoes continued in good demand. New Brunswick Green Mountains sold freely at 50c to 55c per 90 lbs. in bulk; Prince Edward Island Cobblers at 70c; and Prince Edward Island Green Mountains at 80c.

Beans were advanced ½c per lb; Canadian beans sold at 9½c per lb; yellow at 8½c per lb, and yellow eyes at 9c per lb.

The butter trade was quiet, but prices for all grades were well maintained. Receipts were 100 packages.

An easier feeling developed in cheese and prices were reduced ¼c per lb. Receipts were 645 boxes.

Montreal Quotations

Oats, Canadian Western, No. 2, 76c.
Oats, Canadian Western, No. 3, 70c.
Oats, extra No. 1 feed, 67c.
Flour, Manitoba spring wheat patents, firsts, $7.40.
Flour, Manitoba spring wheat patents, seconds, $6.80.
Flour, Manitoba spring wheat patents, strong bakers, $6.40.
Flour, winter patents, choice, $6.10.
Rolled oats, bag 90 pounds, $3.65.
Bran, $35.25.
Shorts, $37.25.
Middlings, $45.25.
Hay, No. 2, per ton, car lots $15.50 to $16.00.
Cheese, finest Westerns, 19¾ to 19¾c.
Cheese, finest Easterns, 19¼c.
Butter, No. 1, pasteurized, 39¾c-40¼c.
Eggs, storage extras, 45c.
Eggs, storage firsts, 41c.
Eggs, Storage seconds 36-37c.
Eggs, fresh extras, 65c to 70c.
Eggs, fresh firsts, 60c.

CHICAGO GRAIN.

CHICAGO, Nov. 27.—All grain scored advances in prices yesterday and in some quarters a reason suggested was increased notice being taken of prospective farm legislation. Curtailment of the United States wheat visible supply total, unexpected upturns in wheat quotations at Liverpool, and comparative smallness of country offerings of corn to arrive were likewise construed as factors favorable to grain bulls.

Closing quotations on wheat were firm ⅛c to ⅝c net higher. Corn finished ⅞c to 1⅝c up, oats showing ½c to ⅝c advance, and provisions unchanged to a rise of seven cents.

Particular attention was given to the fact that the Liverpool wheat market yesterday instead of undergoing an expected decline went in the opposite direction, notwithstanding that world shipments for the last week were the largest on record and that the amount of wheat on ocean passage is in excess of either a week or a year ago. However, Liverpool dipatches said importers there were contracting ahead for wheat. Besides, some estimates yesterday of Australian wheat yield were as low as 140,000,000 bushels, a total 20,000,000 bushels under estimates from either sources.

Top prices of the day in the wheat market here were reached after announcement that the United States wheat visible supply as a whole had decreased 645,000 bushels in the last week, despite big primary receipts. Incidentally, too, the fact was pointed out that Canadian country marketings of wheat for one day were 3,226,000 bushels against 3,509,000 bushels a year ago. Meanwhile, commission houses were found to be steadily absorbing wheat future deliveries here, especially whenever a soft spot in the trading was met with. On the other hand, reports of favorable weather for the Argentine harvest were virtually ignored and so too was continued apparent slackness yesterday of export demand for wheat from North America.

Friends of higher prices for corn disregarded better weather and the fact that arrivals of corn in Chicago yesterday totalled 614 cars. Country offerings, though, were only moderate, and although the corn visible supply increased 1,219,000 bushels the aggregate is only 5,025,000 bushels compared with 20,124,000 bushels last years. Oats borrowed strength from corn.

EGG MARKETS.

OTTAWA, Ont., November 27. — Canadian Press. — Increased shipments of eggs from B.C. are helping to relieve the shortage of fresh eggs in the east.

Toronto. — The local egg situation is unchanged.

Montreal. — With local storage stocks getting low trading in storage eggs in a jobbing way is increasing. Storage eggs are selling on spot here at extra 42-43c; firsts 39c, seconds 32-34c.

Winnipeg. — Fresh egg production here is still on the decline. Storage stocks are moving fairly well and are selling to the retailers at extras 48c, firsts 43c, seconds 32c.

Calgary. — Local poultry dealers have issued prices on turkeys. They are as follows: Live No. 1 turkeys, 12 lbs., and over, 25c; 10-12 pounds, 23c, 8-10 pounds, 21c; 6-8 pounds, 17c; No. 3 old Toms, 17c.

Vancouver. — Egg receipts here are showing an increase and there have been heavier shipments to the east, with prices tending lower. Cars loaded on Saturday were offered to Montreal in Toronto at extras 55c; firsts 50c, pullet extras, 42c.

Chicago spot unchanged. November, 30 3-4c December 29 7-8c.

BUTTER AND EGGS.

TORONTO, Nov. 27.—Butter locally was holding a steady position yesterday, and from a wholesale jobbing angle business was reported to be on the quiet side. Only a small volume of finest creamery changed hands and this was mostly for immediate requirements. Values for sales were well maintained, however, at last week's levels of from 40¾c to 41c per pound, for No. 1 pasteurized creamery solids, with undergrades changing hands with outlet narrow at a cent a pound less. The longer future of the butter market is dependent upon demand from all sources and inside and outside factors which may affect the volume of supply.

The cheese market was again pursuing a course bearing all the now familiar earmarks of quietness. From information gathered on spot there was no radical change in prices for the small amount of cheese passing from hand to mouth requirements. Dealers continue to quote 21½c to 21¾c per pound for No. 1 large, colored, paraffined and Government graded, delivered Toronto.

Prices for fresh eggs were being well maintained on the opening market for the week at customary firmness. There is still an acute shortage in current production from nearby centres. Demand is holding up well for eggs of all grades, and storage withdrawals are satisfactorily coping with domestic demand.

STOCK MARKET AVERAGES.

	20 industrials.	20 rails.
Monday	252.94	157.69
Previous day	251.84	154.82
Week ago	249.96	152.79
Year ago	180.38	146.44
High 1928	252.94	157.69
Low 1928	178.84	138.36

Total stock sales yesterday, 5,316,200 shares.

ADVERTISE IN THE EXAMINER

CONTEST WON BY FORD GROUP

Fifty-three Members Attend Weekly Meeting of League.

STARS WERE SECOND

(Examiner Correspondence)

FETHERICK'S CORNERS, Nov. 27.—Fifty-three members attended the league service on Thursday evening, when Miss Gladys Simpson, social convenor, was in charge. After the usual business and devotional period, Fred Barnum announced the program, which was as follows: Music by the Ford group, read by Mrs. Simpson, solo by Miss Ruth Lawrence, talk on current events by George Brunton, and discussion topic by Miss Gladys Simpson.

A contest on towns and cities in Canada followed, being won by the Ford group, with the Star group second. The contest chart shows the Whippet group in the lead, with the Stars and Chevrolet group almost tied. The Fords gained several points on the night's program and attendance and the race will be interesting yet.

Rev. Mr. MacTavish announced an advance poll for the Boys' Parliament election to be held after league on Thursday evening next.

Attend Conference.

Among those who attended the Cobourg Presbytery Echo Conference at Castleton on Wednesday afternoon and evening were: Mr. and Mrs. Thomas Fry, Rev. F. G. MacTavish, Misses Jennie Fry and Laura Watson, and Fred. Barnum, George Brunton and Lindsay Anderson. Clarence Grills, of English Line, was also one of the party. Two most enjoyable and profitable sessions were held.

East Emily

(Examiner Correspondence)

EAST EMILY, Nov. 27.—Mr. and Mrs. Charlie Doughty and baby, of Peterborough, spent last Sunday the guests of Mr. and Mrs. Alwin Fee.

Mrs. H. Bray and two daughters spent Sunday visiting at the home of Mr. and Mrs. T. Bray in Port Hope.

Mr. and Mrs. William Irwin and children spent Wednesday evening with Mr. and Mrs. Robert McConnell.

Mrs. Doris Parker was the guest of friends in Port Hope last Sunday.

Mr. and Mrs. J. Seymour, of Fairmount, were visitors at the home of Mr. and Mrs. Ira Switzer on Wednesday.

Mr. Russel Fife was a visitor to Port Hope on Sunday.

Miss Eva Gardiner spent the week-end with her mother in Norwood.

Miss Marion Storey spent the week-end with friends in Omemee.

The Misses Eva Race, Mary Faulkner and Miss Ross, of Omemee, attended the lecture at Bethel Church on Wednesday night.

Rev. Dr. Crews, of Toronto, editor of the Onward, Sunday School paper, gave a very interesting lecture, entitled "The Sunny Side of Life," in Bethel United Church on Wednesday night. There was a small crowd present owing to the heavy fall of snow and the slippery roads.

Rev. Mr. Walton, returned missionary, now in Toronto, who has spent thirty-two years with his wife and family with the Eskimos, gave a very interesting talk on the life of the Eskimos and his experience with them. Mr. Walton was at St. John's Church in the morning and St. James' Church in the afternoon.

OPEN MEMORIAL ON DECEMBER 28

Ratepayers Will be Asked to Provide a Further Sum of $4,000.

(Examiner Correspondence)

MARMORA, Nov. 27.—Friday, December 28, is the date selected for the formal opening of Marmora's new Memorial Hall as part of the program of the day. A supper in the new building and a dance in the Town Hall are being considered. Prominent men are being approached to take part in the opening ceremonies. The cost of the building having exceeded the amount provided for in the bylaw previously voted upon, and by private donations to the extent of $4,000, the qualified electors are being asked to vote on Dec. 10 on a bylaw to authorize the borrowing of $4,000 by the issuing of debentures for the purpose of paying the portion of the cost of the building not otherwise provided for.

COTTAGE MEETING LARGELY ATTENDED

Members Meet at Home of Andrew Thompson, Bonarlaw.

(Examiner Correspondence)

BONARLAW, Nov. 27.—A large number attended the cottage meeting held at the home of Andrew Thompson on Thursday evening. Owing to the advanced age of Mr. Thompson's mother, who is not able to attend meetings, it was held at her home. This she greatly enjoyed.

Mr. Hinds, of Hamilton, was present and preached the gospel. A number of solos were sung by John Russel, of Buffalo, Mr. Hinds and Mrs. Jones, including "The Old Rugged Cross," "Love Lifted Me," and others. Mr. Russel played several selections on the piano.

It was also decided to meet again on Tuesday evening at Mr. Thompson's and Thursday evening at the home of Mrs. Jones.

Personals.

Mr. and Mrs. Russel Wilson have returned home after spending a week in Toronto and Hamilton.

John Russel, of Buffalo, N. Y., is visiting at the home of his sister, Mrs. John Wilson, on the 11th concession.

Mr. and Mrs. Mumby were guests of Bill Barlow on Friday.

Mr. Earnest Stiles and sister, Miss Grace, also Mrs. W. S. Stiles, were in Peterborough on Friday.

Mr. and Mrs. Andrew Thompson and Mrs. Sarah McKeown visited friends in Peterborough on Tuesday.

Mr. and Mrs. C. W. Nixon and Lois, of Selwyn, and Misses Dorcas and Hazel Nixon, of Peterborough, were guests at the home of D. Wellman last week-end.

Mount Pleasant

(Examiner Correspondence.)

MOUNT PLEASANT, Nov. 27.—Mrs. Teasdale Harkness, Ida, had the misfortune to fall down cellar receiving a very bad shaking up, but fortunately no bones were broken. Mrs. Harkness is at present able to be up and we hope for a speedy recovery.

Mrs. Harry Dawson, of Millbrook, spent a few days with her mother, Mrs. Harkness.

Mrs. Robert J. Hayes and Mrs. M. Boyd were guests at the home of Mrs. H. G. Best on Friday.

Miss Kathleen Sisson, of Ida, spent Friday with Miss Helen McLean.

Mr and Mrs. Norman Fee entertained the Young People of the United church on Friday evening.

Mr. and Mrs. Chester Best were visitors in Peterborough on Friday.

Mr. and Mrs. Thomas Boyd spent Friday with friends in Peterborough.

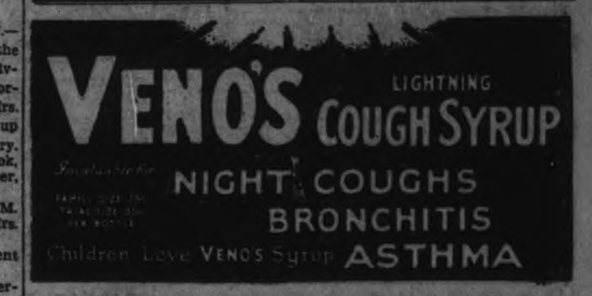

What will you be doing 20 years from now?

WHAT will you be earning? Where will you be in your business? Will you have moved up and up or will you have gone up a little way, "settled" and then begun to go back down, as you have seen others do?

Will your wife be surrounded by evidences of your success or will she be explaining why you didn't succeed?

Twenty years is only 240 months away.

In that time you must make provision for your old age, unless you want to become dependent upon the charity of your children. No man can command success but there is one sure way to command a competence for your old age and that is to take out an Imperial Guaranteed Income Policy which will give you a monthly income at 60 or 65.

In the meanwhile, of course, your family is protected during the time they need it most, against the consequences of your death. Total disability insurance is also provided.

Write for particulars today.

THE IMPERIAL LIFE ASSURANCE CO. OF CANADA

Head Office - - - - - - TORONTO

Branch Office: 387 Water Street
PETERBOROUGH

319

Good News

For Prospective Members Who Have Not Yet Joined

GREENE'S CHRISTMAS RADIO CLUB

On Saturday the last of the 5 remaining Rogers Batteryless Radio Receiving Sets, offered to Club members on our easy club plan, were taken, and we found our appropriation used up with four weeks yet to go before Christmas. Getting in touch with the factory and explaining the need of a further supply, if at all possible to secure it, we were promised

18 More Rogers Sets

to be delivered some time before Christmas. We are very glad that we are now able to extend the limit of 50 members to include this additional 18 Sets as we are sure it will prevent disappointment in that many cases.

But don't delay a day if you want one of these Rogers sets, as the factory has now set our limit.

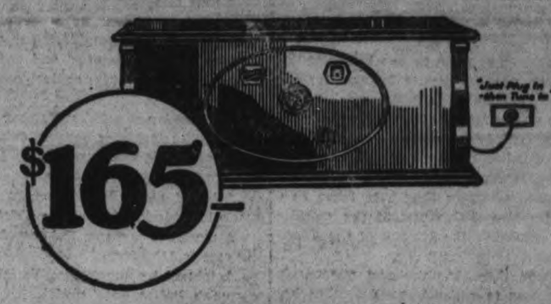

ROGERS BATTERYLESS RECEIVING SETS

Our Club members are given many valuable advantages. Every set is complete at the price quoted, with tubes. Members may erect their own aerial or our experts will install the Set at a moderate charge. Payments are very easy, $2.00 down and $2.50 a week. No interest if payments are made promptly.

The Rogers Sets are taking the radio public in Canada by storm. Its popularity is well deserved, and being a Canadian product of such outstanding merit, the demand has reached colossal proportions in Canada.

We cannot hope to increase our allotment any further before Christmas, in view of the factory shortage, so "'Nuff sed."

$2.00 to Join

Don't overlook the fact that our Club members have a second option in the reliable, high-class and thoroughly efficient

Day-Fan

A large number of these delicately receptive Sets have been chosen by Club members, and we are ready to give immediate delivery to 8 or 10 more, as the Sets are right on hand in our store, and, as hundreds can testify, the Day-Fan is absolutely dependable.

There's one good reason why it's good policy to buy a Day-Fan, that is the price. We are selling these peerless outfits at a very much lower price than ever before. Quality at the same high notch as ever, but the cost to our Club members is decidedly less.

Time is getting short and if the present demand keeps up for a few days more, our entire reservation will be exhausted and our Christmas Club closed. Act at once. Demonstrations any evening at our store.

J. M. GREENE MUSIC Co.

Charlotte St. :-: Open Evenings

The Examiner

PHONES—Editorial 1601. Business Office 1600. Private Branch Exchange to all Departments.

The Examiner is a member of the Audit Bureau of Circulation.

The Daily Examiner, published every lawful evening by The Peterborough Examiner, Limited. Office, 219 George street. $6.00 per year, delivered in city; out-of-town subscribers, by mail, $4.80 a year.

The Weekly Examiner published every Thursday. Subscription price, $1.50 a year.

U. S. REPRESENTATIVES

Special U. S. Representatives—W. H. Stockwell, 629 People's Gas Building, Chicago, Ill.

New York—Chas. F. Miller, 225 Fifth Avenue.

Advertising Rates on application.

H. M. GLOVER, Managing Director.

TUESDAY, NOVEMBER 27, 1928

THE WOLF MENACE.

An official of the Fish and Game Department is quoted as saying that hunters in Ontario this year have not encountered packs of wolves.

Apparently the department has not heard from all parts of the country.

Certainly the experience of hunters in the Apsley section has been that there are numerous wolves there, and that they are rapidly destroying the deer in that part of the Province.

The Examiner has published the experiences of several parties, and the sum total of the information received is that great havoc among the deer is being occasions, to such an extent that the assistance of the department will be sought in driving out this menace.

If conditions are not as bad elsewhere it is a most fortunate thing, for hunters are unanimous in declaring that if steps are not soon taken to cope with the wolves in the district mentioned it can soon be wiped off the map so far as its hunting possibilities are concerned.

It would be good business for the Government to investigate the situation and decide upon action that will give the deer at least a fighting chance.

READY TO HELP.

At yesterday's meeting of the Peterborough Rotary Club, President W. R. Morris called attention to the city's Old Home Week, and expressed on behalf of Rotary a willingness to co-operate with the movement.

"Whether they want us to serve either as individuals or as a club, we are behind them in this enterprise," Rotary's president declared amid the applause of the members.

That spirit, The Examiner believes, is typical of the general attitude of the people of Peterborough toward Old Home Week, and it is a spirit that is bound to carry the enterprise through to a triumphal success.

In these columns we have been devoting considerable space to discussing the reunion, because of our conviction that it will be a splendid occasion both for Peterborough and its former sons and daughters, and also because of the magnitude of the work that has to be done to bring the event to a successful culmination.

Now is the time to give the movement such impetus that it cannot fail, and for that reason we have been keeping this outstanding event before the people, feeling that it is only necessary to do so to ensure the desired results.

There are many signs that the necessary enthusiasm is on tap, and that the result can be awaited in confidence.

PETERBOROUGH'S WAR TROPHIES.

There may be varying opinions as to whether or not Confederation Square was the proper location for the captured German guns presented to Peterborough by the Militia Department as war trophies that had been earned by the gallantry and determination of the soldiers from this city and district.

There should be, however, no difference of opinion as to the unsuitability of where they were taken as a resting place for trophies that represent the sacrifice and suffering and symbolize the bravery of the Canadian overseas forces.

To calmly remove those trophies and presumably throw them away was to commit an act that has aroused not only the returned soldiers of Peterborough, aroused the public generally to a high pitch of indignation and it should occasion no surprise that the ex-service men have been quick to rescue the captured guns and place them for the time being on the Canadian Legion grounds.

The question of whether or not they should be restored to the place where they have remained ever since their presentation to the city eight years ago will have to be fought out in the City Council.

It was a much too important matter to have been decided by a sub-committee of the Council whose deliberations were never made public.

It involves much more than the disposing of three old guns.

It brings to attention a controversy that has been fought in the Old Land over the same point, a controversy that saw the ex-service men who wished war trophies to remain on display triumphant all along the line.

To have such a contentious question disposed of at a hasty conference about which the people had heard nothing was a short-sighted policy, the folly of which must have been evident when last night's demonstration was at its heighth.

So far as the citizens generally knew, there was no public demand for the removal of the captured guns.

For eight years since they were accepted by Mayor A. A. McIntyre on behalf of the city they had stood in Confederation Square, telling to the world their story of the victory of the Allies and testifying to the part our own Peterborough soldiers had played in that victory.

No serious proposal to have them removed had been mooted publicly.

The matter had never come before the whole body of the City Council.

And yet, with no hint of a public demand for such action, without the Council having a chance to divide on the question, without any consideration as to what was involved in the presentation of these trophies to Peterborough in the first place, these guns for whom Peterborough soldiers fought and in the capture of which Peterborough soldiers may well have lost their lives are seemingly tossed out as so much old iron.

The ultimate disposition of the guns must be threshed out in Council.

WEATHERMAN TO RETIRE.

The retirement on Jan. 1 of Sir Frederic Stupart, director of the Meteorological Service of Canada, will remove from office a man who has given long and meritorious service to the public. For approximately forty years he has been engaged in the important duty of studying and forecasting weather conditions, bringing into operation all scientific data available for the improvement of the service. From his stone building on Bloor street go forth twice daily the weather bulletins and forecasts upon which the Dominion so greatly relies. Farmers and business men in many activities depend in large measure upon weather predictions for their course of action, and as sources of information are enlarged and the means of diffusing the forecasts extended the value of the service grows.

The "Weatherman" may be subjected to banter. He may be classified with many unofficial competitors, such as the radio, the uncertain voice and annoying static of which are referred to as heralding a storm. He may have to contend with the old man with "rheumatics," who considers himself a weather prophet. He may even have the opposition of the old Scottish farmer in Bruce who, in a drenching rain, would not admit to a neighbor that it was a wet day "until he had seen his Globe." Despite these things the Weatherman has an increasing sphere of usefulness, and in this sphere the service given by Sir Frederic to the Dominion of Canada has been among the best. He is recognized as one of the foremost of forecasters, and, considering the vagaries of the commodity with which he deals, to attain a high place as a forecaster is no mean achievement. It calls for high efficiency to be right generally, as Sir Frederic is.

After forty years' service he has earned a rest, and a multitude of people will hope that it will extend over many more years and will not be marred by rain, snow or high winds.—The Globe.

THE DAILY NEWSPAPER.

(From the Vancouver Province)

What is a newspaper? It depends on when you look at it and how. To-morrow, something to light the morning fire with; to-day, the link that binds the reader to the world about him.

The purpose of the drama, said Hamlet, "both at first and now, was and is, to hold, as 'twere, the mirror up to Nature." There you have the newspaper. It is a mirror which reflects the world, an epitome of 24 hours. It is a drama, if you like, but not our western drama, neatly tied into four or five packages called acts, with a development, a crisis and a catastrophe. It is rather drama in flux. It is more like those Chinese plays that run on forever and seem to contain as they run a little bit of everything.

A little bit of everything! That is your newspaper. To prove it, look over Friday's Province. What do you see?

A little bit of humor: A Royal City motorist runs over a set of bagpipes and must pay for them; a New Yorker disgusted with Hoover's victory decides to exile himself forever and leaves for Vancouver.

A little bit of tragedy: British airmen crash to death; prairie lad is crushed by wagon.

A little bit of heroism: Chief officer of liner loses his life in effort to rescue a steward.

A bit of color and pageantry: Kyoto in festive array for the enthronement of the Emperor.

A bit of the miraculous: Dumb child suddenly speaks to his school fellows; New York patient sees with another man's eye.

A bit of history: Hudson's Bay Company's claim to minerals it held two centuries ago denied.

A bit of memory, a touch of pathos: Buy a poppy for remembrance.

A bit of melon-cutting: General Motors splits its shares.

A glimpse of terror: Mount Etna in eruption; another Pompeii.

A little flim-flaming: Citizen loses $102 in card game with a stranger.

A little irony: Sawmill worker makes arrangements to retire to life of comfort and ease; with three hours to go, a log throws him against a saw and that is the end.

A suggestion of politics: Ramsay MacDonald is angry with Stanley Baldwin; Ottawa talking of tariff; Government work at Sumas stops; Mr. Manson looks on defeat of his party as a blessing.

A bit of absurdity, a touch of bureaucracy: Canadian soldier declared to have no claim to pay.

A morsel of revenge: Poincare begged to come back and form a Ministry.

A token of appreciation: New Westminster pioneer to receive Native Sons' medal.

Yes, a newspaper is a little bit of everything. The stuff of life is in it. The drama never ends. What is catastrophe for one is triumph for another, and the play goes on.

EDITORIAL NOTES AND COMMENT.

The men who helped to capture those German guns in the first place are now fighting to keep them.

Whatever may eventually be done with the war trophies presented to Peterborough by the Militia Department, the temporary resting place given them yesterday was not the place for them.

When Mayor McIntyre, eight years ago, talked of the meaning the German guns would have for future generations he failed to visualize a picture of them as the centre of last night's demonstration.

Well, anyway the Regina football team will have a chance of seeing something of the East.

Many Ontario cities nominated their municipal candidates yesterday, and will have the turmoil well out of the way before the Christmas rush commences.

Bad roads and detours receive mention as one cause of a falling off in tourist traffic. But then detours usually mean that bad roads are being improved.

Personally we believe in owning your own home—but you can't turn the youngsters loose.—Brandon Sun.

People who say just what they think usually need a course in second thoughts.—Buffalo Courier-Express.

Coffins can be bought for 65 cents in Paris. Trying to catch a little tourist trade from Galt.—Kitchener Record.

The support of Mr. Hoover by Mr. Hearst must be rather embarrassing to the Republican candidate.—Hamilton Herald.

A dog bit an income tax collector recently. No money could buy that canine from its owners.—St. Catharines Standard.

An optimist is a man who thinks the little trunk on the back of the car will hold all his wife will want to take.—Galt Reporter.

Never judge a girl by the way she takes a kiss, but by the way she returns it.—Brandon Sun.

A Thought

GOOD AND EVIL

There shall never be one lost good!
What was, shall live as before;
The evil is null, is naught, is silence implying sound;
What was good shall be good, with, for evil so much good more;
On the earth the broken arcs; in the heaven a perfect round.
—Robert Browning.

RICHES

To have what we want is riches; but to be able to do without is power.
—George MacDonald.

GOD'S MINUTE.

God said, Ask what I shall give thee.
—I Kings, 3:5.

* * *

O Lord, our Father, we lift our hearts in love and gratitude to Thee. Thy constant mercies come with the morning light, and fall upon us with the evening shadows; without them we could not live. The only return we can make to Thee, for Thine own sake, is to love Thee and to praise Thee. All else we must give to others, whose needs are like our own. Help us to know, also, that when we worship Thee, we ourselves are most benefited, by minds exalted and hearts purified in coming into Thy holy presence. May every day make Thee more real to us, until at last no other friends shall be so near. Give us to know Thy will concerning us, so that we shall not grope our way through life, but follow Thy plan. While we would thankfully enjoy every creature comfort bestowed upon us, keep us from setting our hearts too much on things that perish in the using. Help us to know our weaknesses that we may have sympathy for all who fail and sin because they do not lean on Thee. Enable us to so live as not to spoil a single day or grieve a single heart by deeds that might never be undone, or words that might never be recalled. And this we can do only by His help Who is our Saviour, and through Whom we ask it. Amen.
George W. White, D.D.,
Oakland, California.

Peterborough In the Great War

As Recorded in the Files of The Examiner

November 27, 1914.

The home guards had a big turnout last night. Twelve companies and six hundred men were on parade at the weekly drill at the Armouries.

November 27, 1915.

Lt.-Col. Jos. Mills, of the 57th Regiment, who has been at the front as quartermaster with the Second Canadian Battalion ever since the first contingent went to France, and who it was announced some time ago is to command the 93rd Peterborough Battalion, is on his way home.

Sergt. Reuben Beavis has received the D.C.M. from the King, also the French Legion of Honor, and is to get the Russian Cross of St. George.

November 27, 1916.

Pte. James Jackson of the 13th Battalion, who has been missing for some time, is reported a prisoner in Dulmen, Germany.

Lieut. Reg. Stratton, who is at the front with the Royal Engineers, is reported to have been awarded the Military Cross for gallantry in going to the rescue of sappers left in dugout during heavy bombardment.

November 27, 1917.

Pte. Robert Scully, formerly of the 93rd Battalion, is reported missing.

Corp. William Conners, formerly of the 93rd Battalion, and Driver Asa Downer, of the 33rd Battery, C.F.A., are reported wounded.

Corp. Victor Fell, of Bailieboro, has been awarded the Military Medal for bravery at the front.

November 27, 1918.

It has been reported that few Canadian soldiers will be home for Christmas.

The Question Box

R.L.—Q.: At a recent lecture the lecturer referred to a deep sea fish, the pollock. What kind of a fish is this?

A.: The pollock is a marine gadoid fish, native both of the European and American coasts. It is allied to the cod, and is salted and dried.

Question No. 2: He also referred to the menhaden. What kind is this.

A.: The menhaden is an American marine fish of the herring family, chiefly valuable for its oil and as a component of fertilizers.

School Report

S.S. No. —, Smith.

Sr. IV.—Sam Bickell 84% (miss 1 exam.), Edna Higgins 73%, Lawrence Charlton 72%.

Jr. IV.—Norman Coons 58%, Alex Roseborough 56%, Archie Huggins 56%.

Sr. III.—Winnifred Rosborough 78%, Margaret Rosborough 74%, Charlie Crawford 70%, Carmen Coons 69%, Ada Dunbar 54%, Kenneth Beavis 51%, Frank Edwards (absent).

Jr. III.—Harold Coons 65%, Thelma Edwards (absent).

Sr. II.—Fanny Huggins 84%.

Sr. I.—Elsie Huggins 84%, Willen Dunbar 84%.

Jr. I.—Kathleen Rosborough 68%.

Sr. Pr.—Jim Huggins 75%, Eva Edwards (absent), Stanley Edwards (absent).

Jr. Pr.—Velma Northey 95%, Jean Newnham 83%, Irma Dunbar 83%, Alvin Northey 70%, Betty Crawford 68%, Allan Coons 43%.

Pr. A—Reta Dunbar, Roger Charlton, Ralph Beavis.

No. on Roll—31.

Aggregate for Sept., 545; average for Sept. 28.68. Aggregate for Oct. 592; average for Oct. 28.42.

During 1927 production of crude petroleum in the United States was 901,129,000 barrels.

BROKEN

A Story of Revenged Love, by Ruby M. Ayres

(Continued from yesterday.)

CHAPTER XLII

"Julie!" Chittenham said pleadingly.

She looked up, but made no answer.

"You'll see me again?" Chittenham said. "You'll let me come tomorrow and see you and tell you what has happened?"

"What can have happened?" she asked, and her mouth quivered into a mirthless smile. She moved to the door and opened it. "Please go," she said again faintly.

Anger flashed into Chittenham's eyes. "You are turning me out?"

She answered without looking at him, "I have asked you to go."

He was much taller than she, but when he went to her and put his arms round her she had the feeling that he did not really hold her—with all his passionate love and desire he was not really master of her slim body that seemed to steel itself against him.

"Don't be cruel, Julie! Kiss me good night at least."

"No."

He drew a harsh breath. "I could make you if I chose. I made you kiss me last night, Julie."

She said nothing; she hardly seemed to be listening, and he let his arms fall from about her.

"I shall see you tomorrow," he said again, hoarsely.

Still there was no answer, and after a moment he went out into the little hall and opened the front door.

He was so sure she would call to him, perhaps run after him. He was so sure that in a moment she would be in his arms, her lips crushed against his—he counted the seconds feverishly by his heart-beats.

But Julie did not move, and she gave no sign.

Chittenham looked back.

"Julie!"

He waited a moment, but the silence remained unbroken, and he went out of the flat, shutting the door behind him.

It seemed to Julie that she stood for hours, leaning against the wall, her body so tired that it was too much effort even to move over to the fire and a comfortable chair. Her head ached miserably, and yet her brain had never seemed more wide awake. She could not even control her thoughts. Some power outside herself seemed to be driving them on at racing speed.

"Giles has gone—and this time he will never come back. Sadie Barrow is his wife—and he's going to stay with her. He'll never hold me in his arms again, never kiss me any more. It's all ended. Why did I let him stay last night? Why did'n't I send him away? I knew it was too great a happiness to last. Gone! Well, I've got to get over it, that's all. If he doesn't care, why should I? And I don't believe he does care. It's all nonsense talking about honor. I can't see that he owes any duty to Sadie. He said they'd never been anything real to each other. Oh God, why did I let him go? He would have stayed if I'd asked him to, and now he'll never come back. Not that it matters—not that anything matters. I've got Lawrence, and he'll be kind. I've got him to turn to. Oh, I'm so tired!"

With a supreme effort she dragged herself across the room to the fire. It had burned down and she replenished it with shaking hands. She felt as if already a lifetime had passed since Chittenham came to the flat, and yet only a minute ago he had been there with her, so close that she had but to put out her hand to touch him, and now he had gone back to Sadie, back to his wife!

It was as if someone turned a knife in her heart.

His wife—Sadie with her shrill, high-pitched voice and cheeky smile: Sadie, who had a right to the joy of his arms and the passion of his lips. Julie had liked Sadie, but now she felt that she hated her. Tomorrow Giles would come back and the agony would begin all over again—the same futile arguments which led nowhere, the same protestations of love which meant nothing, which could never reach fulfilment.

"I will never willingly see him again," Uulie told herself passionately. "He has deceived me twice. I will never forgive him as long as I live."

She got up almost violently as though driven by the sudden reaction of thought.

She would send at once to Schofield; she would not lose a moment.

She went to the 'phone and called his number, but it was only after a long time that the hotel people could give her any news of him.

He was out at the moment, they said, but he was certainly returning that night.

There was a little pause—then: "Mr. Schofield is leaving London early tomorrow morning."

"Leaving?"

Julie felt as if her last anchor had been torn from her—the waves of misery and utter loneliness seemed to beat up afresh all around her. The voice at the other end of the 'phone asked politely if a message could be taken.

"No—oh no, thank you!"

Julie hung up the receiver and turned away. Lawrence was leaving London—leaving her! She was seized with exaggerated panic. What was to become of her? Even Bim was weary of her; there was no place for her in the world. But Lawrence had loved her, must surely still love her. She remembered the despair in his eyes when she told him she would not marry him.

If she could only see him for a moment she was confident that everything would be all right—to see him, just to see him! She felt like a child left alone in the dark, straining every nerve to get to the one person who can take away dread and the desolate sense of loneliness.

She took off her loose gown and dressed again with shaking fingers. She was still very cold, but her face and head felt burning.

She would put herself beyond Chittenham's reach. Tomorrow when he came he should find it too late.

If Lawrence would take her away tonight, she would go with him. She was tired of hoping for things that never came true, afraid of a love that brought with it only pain. She went out into the wet, chilly night and took a taxi. She drove straight to the hotel where Lawrence was staying. No, he was not in yet and they could not say at what hour he would be returning. It was past nine o'clock then.

"I'll wait a little while and see if Mr. Schofield returns," Julie said.

She sat down in the lounge. It was very quiet and deserted. A bell-boy yawned from his seat on a high stool and a porter stood at the foot of the staircase reading a racing paper. Outside, the rain started again, pattering down heavily on the pavements and against the plate-glass of the lounge windows. Julie closed her eyes wearily. She wished Lawrence would come. In her state of miserable agitation she longed for his sane honesty; she felt that it would be a comfort to hold his hand and meet once more the simple adoration of his eyes.

The minutes ticked away, and later she supposed that she must have fallen into a stupor out of which she was roused with a start by the sound of a chiming clock and a swirling draught as the heavy swing door into the lounge swung open to admit a man.

Julie started up eagerly, but it was not Schofield, and her heart sank. The porter was looking at her curiously, and from his high stool the bell-boy was staring with strained, sleepy eyes. Julie walked across to the porter.

"I cannot wait any longer. I will leave a note for Mr. Schofield."

"Very good, madam."

He took her to a desk and gave her paper and a pen.

Julie wrote a few hurried lines.

"I didn't mean it, Lawrence dear. I want you to come back to me. Please ring me in the morning.

JULIE."

It was a relief to have written that, and she half smiled as she thought how unnecessary it was to have added those last words. He would not ring her, he would come round, she was sure; he would come very early, perhaps even tonight if he were back in time, and then in the morning they would go away and make some sort of happiness together.

Julie tried hard not to think beyond tomorrow, but although she was so tired and felt ready to drop she could not sleep. She lay awake for hours listening to every sound. A footfall in the street outside sent her starting up in bed, her nerves jerking like overstrained wires.

Was it Giles come back to her—or Lawrence? Her heart-beats seemed to choke her.

But the footsteps passed by and silence fell once more.

In the early morning Julie dozed off to sleep, only waking swhen she heard the maid let herself into the flat and move about in the kitchen lighting the fire.

Presently she brought tea and a note.

"It was lying on the mat when I came in, miss," she said.

Julie glanced at the handwriting, then sat up, her pulses jerking. It was from Lawrence Schofield. She was conscious of a warm glow of pleasure.

He loved her—it was something to be happy about in a world that held no real happiness. He must have brought it himself late last night. Perhaps after all it had been his footstep outside which she had heard.

She broke open the seal; the envelope felt unusually bulky. She drew out its contents—her own note which she had written last night in the hotel lounge, torn across and across into minute pieces. That was all.

(To be continued.)

HOROSCOPE

The Stars Incline, But Do Not Compel

WEDNESDAY, NOVEMBER 28, 1928

(Copyright, 1928, McClure Syndicate.)

Good and evil planetary influences are strong today, but adverse stars seem to dominate.

Women are well directed under this planetary government which is supposed to aid them in carrying out their plans.

It is an auspicious wedding day, but care should be exercised to avoid future differences of opinion or tastes.

Importers, merchants and all who cater to the finer or artistic side of life should profit greatly at this time when there will be a demand for what is beautiful.

Art will rule in America more widely than it has in the past and the wealthy will bestow large legacies on educational institutions where talent is developed.

Dress is to be even more exploited as one of the great interests in modern life and artists will do much to improve the modes, it is foretold.

The Moon's eclipse of yesterday is now read as rather ominous, because it brings Saturn rising and indicates troubles and corruptions in government matters.

Again war in Europe and the Far East is prognosticated by the seers who counsel great wisdom in conducting international business.

Russia is to undergo changes that are read as most beneficial to the people and promising to outside interests, it is foretold.

All the signs appear to presage for 1929 events of tremendous import to the world and exacting to those who bear heavy responsibilities.

Persons whose birthdate it is may have a year of change and exacting experiences. Much good may develop if widsom is brought to bear on all personal crises.

Children born on this day probably will be exceedingly independent in nature. These subjects of Sagittarius usually see life from a different point of view than is common. They are often dominated by one idea and are able to do much through concentration.

SAILOR LOSES LIFE.

Thrown Overboard When He Becomes Fouled in Tow Line.

SAULT STE. MARIE, Ont., Nov. 27. Canadian Press.— William Mackenzie, 42, of this city, was drowned in Lake Huron, on Sunday, from the lighter Reliance, while the vessel was being towed to Port Huron by the wrecking tug Favorite. The tow line parted in a storm and while Mackenzie was trying to get a new line on he became fouled in it and was thrown overboard.

IN DAYS GONE BY

What Peterborough People Read in The Examiner.

10 YEARS AGO TO-DAY

Wednesday, November 27, 1918.

The Rev. F. A. Connors, formerly of Park street Baptist church, Peterborough, preaches sermon in his new field at Calumet, Michigan.

The cost of rebuilding the Court House here has cost $45,000 due to high price of materials and unforeseen extras.

Mrs. Bookhout addresses women at first session of annual meeting of District Women's Missionary Society.

25 YEARS AGO TO-DAY

Friday, November 27, 1903.

The 22nd annual meeting of the Y.M.C.A. was held last night, Col. H. B. Edwards, K.C., being elected to the office of President.

J. J. Turner, Jr. forced by illness to return from Winnipeg where he had been on business for the firm of J. J. Turner and sons.

The 57th regiment band, assisted by Mrs. K. Hardley-Wilmot and Miss Helen Davies, will render a program of music from the operas of Guiseppe Verdi, on Friday.

Uncle Wiggily

A Bed-Time Story by Howard R. Garis

UNCLE WIGGILY'S BEANIKLE

(Copyright, 1928, McClure Syndicate.)

Once upon a time, not so very many years ago, there was a large, green string bean who lived on a vine in the garden with many other string beans. It was Uncle Wiggily's garden, close to the rabbit gentleman's hollow stump bungalow.

In the spring Uncle Wiggily had planted the beans. The sun warmed them, the rain wet them and in the brown earth where they were planted they found things to eat so the bean vines grew and grew and grew until they blossomed. Then the blossoms dropped off and there came in their places long, string beans.

"Ah, I shall have a fine crop," said Uncle Wiggily one day when he was walking in the garden with Mr. Twistytail the pig.

"Yes," grunted Mr. Twistytail, "the beans will soon be large enough to

"Ha! Ha! What's this?" laughed the rabbit.

pick. You can boil them and pickle them."

"True enough," said Mr. Longears.

Now this one Big Bean on the vine heard what the rabbit and pig gentlemen were talking about and it asked another bean:

"What does Uncle Wiggily mean by saying he is going to pick and boil and pickle us? What's that?"

"Why, don't you know," said a Lima Bean on the next vine. "That is what we grow for—to be picked and eaten."

"Oh, how dreadful!" cried the Big Bean as I shall call him so you may know him from the others. "I don't want to be picked! I don't want to be eaten or pickled! And, what is more, I'm not going to be!"

So the Big Bean hid himself among the leaves, crouching down so low that when Uncle Wiggily picked the other vegetables the rabbit missed the Big Bean.

Summer passed and the vine began to wither and dry up, but still the Big Bean, hiding there, was not picked. He was all alone.

"I saved my life by being smart!" said the Big Bean. "Uncle Wiggily didn't get me. Ha! Ha!"

But soon the weather grew colder. At night the Big Bean shivered when the dried vine rustled in the wind. But the other beans was safe in cans within Uncle Wiggily's bungalow, snug and warm.

"Perhaps I made a mistake hiding out so Uncle Wiggily could not pick me," thought the Big Bean. "I never knew it would be so cold."

Then came winter with freezing rains and snow. One day after a rain the weather was so cold that everything froze into ice and, being wet, the Big Bean was turned into an icicle. Inside a casing of ice the Big Bean was as stiff as a lead pencil.

"Alas! This is the end of me!" sighed the Big Bean. "I am frozen stiff! Soon I shall be no more."

That morning Uncle Wiggily, walking in his garden, saw the bean covered with ice glittering in the sun.

"Ha! Ha! What's this!" laughed the rabbit gentleman. "Here's a beanikle. That's what it is—a beanikle."

"What's a beanikle?" asked Baby Bunty, who was hopping through the snow-covered garden with her uncle.

"A beanikle is a bean that has been turned into an icicle," said Mr. Longears. "This bean hid under the leaves so I couldn't find it to pick it when I picked the others and now it is frozen. But I will take it into my bungalow, let it thaw before the fire and then I will give it to Nurse Jane to cook."

The Big Bean was too cold to pay any heed to what happened. So Uncle Wiggily picked it and took it into his bungalow. Putting it in front of the fire Mr. Longears watched to see what the beanikle would do when it thawed.

And as the rabbit gentleman watched the beanikle, all of a sudden the Bob Cat sneaked into the bungalow, for Mr. Longears had forgotten and left the door open. Close up to the bunny pattered the Bob Cat on his cushioned paws and he was just going to grab Mr. Longears when, all of a sudden, the beanikle burst! It was so near the fire that the ice melted, turned to steam and blew up. Bang went the beanikle!

Straight toward the Bob Cat flew a large piece of the bursting beanikle and it hit him on his soft and tender nose.

"Wow!" yelled the Bob Cat and out of the door he ran. "I'm shot!"

"Ha! Ha!" laughed Uncle Wiggily. "It's a good thing I brought that frozen beanikle into my bungalow. It shot the Bob Cat."

"But it's the end of the Big Bean," said Baby Bunty.

"Yes," said Mr. Longears, "it's the end of the beanikle." But the bean was happy, even though it had exploded, for it had saved the bunny from being clawed and scratched by the Bob Cat. So this teaches us that even beans are of some use in this world.

Lyrics of Life

By Douglas Malloch

INSENSIBLE

Grieve not, although you grieve so much,
And have your doubting, and belief,
For I would rather know life's grief
Than have a heart grief could not touch.
The heart that God forgot to string,
That nothing wakes to some refrain,
Will never know the depths of pain,
And never know some sweeter thing.

For I have looked in many a face
On life's long road, so rough, so steep,
And there were some with furrows deep,
And some whose brows showed never a trace.
And these, the last, I found were sad
With sadness like the chill of steel,
Souls too insensible to feel
The sweetness of the grief they had.

For half asleep through half a world
They walked, and neither lost nor kept,
And with some beauty never wept.
Nor shouted when some flag unfurled.
And I would rather feel like this,
Know stars and daggers, joy and strife
Than never take the blows of life,
And always give a loveless kiss.
(Copyright, 1928, Douglas Malloch.)

Why We Do What We Do.

WHY BOYS JOIN GANGS

By Meheas E. Thompson, Ph.D.

(Author, The Springs of Human Action)

It is as natural for a boy to join a gang as it is for him to eat. Eating is of course prompted by hunger. Organizing into gangs is prompted by a craving equally primitive—the self-assertive and social impulses.

This is further illustrated by the type of gangs that normal boys will form. Most boys' gangs are organized on the model of a predatory society—pirates, robbers, etc. They find or build a shack, dig out a cave or adopt an empty house to which they bring their plunder. Petty thieving is likely to be one of their activities. Melons, fruit, eggs, are generally taken from places where they would be willingly given if asked for.

Some observers of such traits have come to the erroneous conclusion that there is a criminal instinct cropping out in such acts. If these are the signs of an instinct for crime then all men are born criminals, for the very best as well as the worst behaved boys in any community have the same tendencies to play pirate and desperado, to organize into gangs and play pranks of all sorts.

The fact of the matter is that the natural, normal impulse of physical activity, self-expression and self assertion crops out in the exercise of independent action and of doing things on one's own initiative and responsibility. The pirate and the predatory bands of robbers are imitated by boys not because they are criminal in their make-up but because these things represent a more primitive state of society and because they demand greater physical exertion, native daring and skill, and are therefore more thrilling than ordinary games.

Ordinarily boys' gangs dissolve automatically as the boys grow older. Where they do not do so it is because of arrested development on the part of the boys or because the policeman and others have kept up the interest and aroused the spirit of adventure in the gang by unwise opposition.

The gang is in part a protest against adult domination. It represents the revolt of youth and indicates the cropping out of the spirit of independence. In a sense it is the beginning of co-operative effort in organized society when the burden of citizenship shall fall on the shoulders of youth.

The gang and the gang spirit merit sympathetic supervision rather than condemnation, and ruthless suppression.

Why do you do what you do? Ask Dr. Thomson. Write care of this paper, and send stamped, self-addressed envelope for reply.

CAR DESTROYED.

Norwood Resident Suffers Heavy Loss When Car Takes Fire.

HAVELOCK, Nov. 27—(Examiner Correspondence).—A car belonging to Mr. Simpson of Norwood was destroyed by fire on the Marmora road two miles east of Havelock about nine o'clock Sunday night. It is supposed that coal oil exploding was the cause of the blaze.

CATTLE, GRAIN, PRODUCE

THE CATTLE, GRAIN AND PRODUCE MARKET WILL BE FOUND DAILY ON PAGE 3 IN FUTURE

FINANCIAL NEWS

To-day's Quotations

Closing Figures on Principal Active Stocks

Mines—Grain—New York—Canadian

NEW YORK MARKETS

Over STOBIE-FORLONG & CO. Wire

2.30 P.M. Quotations

NEW YORK STOCKS.
(Quotations over Stobie-Forlong Co. Wire).
(2.30 p.m. quotations)

	High	Low	Last
Amer. Can.	111	109⅞	109⅞
Chrysler.	129¼	128½	128¼
Fleischmann	84½	84	84
General Motors	211	210⅝	211
Hudson Motors	83⅝	83½	83½
Inter. Nickel	223	220	223
Mack Truck	106⅜	105¼	105¼
Marland Oil	48¼	47⅝	48
U.S. Steel	168½	167⅝	168¼
Yellow Cab.	55	51	54⅜
Philips Petrol.	51⅛	50½	50½
Beth. Steel.	83⅝	83¼	83¼
Cons. Gas	97½	97	97½
Int. Comb.	72½	70⅝	72⅜
Postum.	70⅛	69⅜	69⅜
Radio.	366	363	363
Texas Gulf.	78⅝	78⅛	78⅛
N. Y. C.	186⅜	186	186⅜
South. Pac.	129⅝	129	129
Overland	30	29	29¼
Studebaker.	76	75⅝	75⅝
Packard	120⅜	120	120
Sinclair Oil	44¼	43½	43½
Greene Copper	168	164⅛	166⅛
Kennecott.	147½	145	146¼
Anaconda	115⅝	113⅞	115½

CHICAGO WHEAT

	High	Low	Last
Dec.	116½	115¼	115½
March.	121⅛	120¼	120½
May	124¼	123	123¼

CHICAGO RYE

	High	Low	Last
Dec.	102⅞	101⅛	101⅛
March.	106⅜	105¼	105¼
May	108⅛	107¼	108⅜

CHICAGO CORN.

	High	Low	Last
Dec.	86¼	84⅝	84⅜
March.	88⅜	87⅝	87½
May	91⅝	90¼	90⅝

CHICAGO OATS.

	High	Low	Last
Dec.	47⅜	46⅞	46⅞
March.	47½	47	47
May	48⅜	47¾	47⅞

TORONTO STOCKS

Supplied by CASSELS, TURNER & CRAWFORD Peterborough

2.30 P.M. Quotations

	High	Low	Last
Abitibi	55	54	54½
Bell Telephone.	167	166	166
Brazilian	73½	73	73¼
Brit. Amer. Oil	50	49¼	49⅝
Brompton	40	39½	39½
Building Prod.	40	39	39½
Burt F. N.	78	78	78
Canada Cement	34	34	34
Canada Dry	79	79	79
Canada Malting	32¼	31	31
Can. Canners.	24	24	24
Can. Ind. Alcohol	45	44	45
C. P. R.	251⅜	250½	250⅝
Carlings.	33½	33½	33½
Con. Food Prod.	13⅛s	13⅛s	13⅛s
Con. Smelters	390	390	390
Dis.—Seagrams	21	20⅝	21
Hiram Walker	85½	84¼	84½
Int. Nickel.	225	216	221
Int. Petroleum	49½	48½	49
Int. Utilities "B"	15b	15b	15b
Imperial Onl	94½	93⅜	94¼
Laura Secord	45	45	45
Loblaws.	100	98	100
Massey-Harris	93¼	91½	93¼
McColl-Fron.	34	34	34
North. Bakeries	48	46¼	47⅝
Page-Hersey	122	117	120
Shredded Wheat	64	63½	63½
Steel of Canada	215	215	215
Service Stations	55	52	54
Int. Nickel New	38¼	37	37½

MINING STOCKS

Over F. G. OKE & COMPANY Wire

2.30 P.M. Quotations

	High	Low	Last
Abana.	425	385	385
Amity	26½	26	26
Aconda	15	A	..
Ajax Oil	56	53	53
Amulet	332	325	325
Apex	1½	..	..
Area	15b	..	..
Argonaut.	1½	..	..
Arno	17	16	17
Baldwin	1¼	..	..
Barry Hollinger	34¼	34	34¼
Bathurst Mines	37⅝	37	37
Beaver	79	..	..
Bedford	39¼	..	..
Bidgood	36b	..	..
Capital Rouyn	11½	10	11
Capital Silver	8b	..	..
Castle Trethewey.	35	..	..
Central Manitoba	78	75	75
Chaput Hughes	11	9½	11
Colubus Kirk.	2	..	..
Corona.	3½	3	3½
Crown Reserve	35	..	..
Dom. Kirkland	1¼	..	..
Dome	875	..	..
Duprat.	3b	..	..
Geldale	15b	..	..
Gold Hill	8	..	..
Goodfish	25½	25	25
Granada	21	18	18
Grover Daly	3½	3	3
Hollinger.	840	825	835
Howey.	104	97	97
In. Nickle, New.	3800	3700	3800
Keeley	40	..	..
Jackson-Man.	25	23	23
Kirkland Hunton	5	..	..
Kirkland Lake	150	140	140
Kootenay Flor.	20	18	18½
Lake Shore	1850	1825	1850
Laval Quebec	10	9½	10
Macassa	19½	..	..
Malartic	105	85	85
McDougall	39½	39	39
McIntyre	2250	2225	2225
Mining Corp.	405	390	390
Newbec.	26	24¾	24¾
Night Hawk	6B	..	..
Nipissing	300	290	295
Noranda	6550	6405	6450
Osisco	34B	..	..
Peterson Cobalt	23B	..	..
Pawnee Kirk	9½	8½	8½
Pioneer	36	..	..
Potter Doal	2½	..	..
Premier	225	..	..
Ribago	7B	..	..
San Antonia	23	..	..
Stadacona	10¾	10	10
Sudbury Basin	825	790	800
Sylvanite	220	215	216
Towagmac	305	295	299
Teck Hughes	875	830	850
Tough Oak	9¼	9	9¼
Treadwell Pref.	1250	..	..
Vipond	63¾	63	63
W. Hargreaves	199	196	196
Hudson Bay	2170	2125	2135
Sherritt-Gordon	685	675	680
Mandy	150	140	145
Pend Oreille.	980	970	970
Thompson Cadallic	25	24½	24½
Graham Bosquet	28½	23	24
Siscoe Gold	64	..	..
Mond Nickel	3650	3600	3650

Argentine Crop Reports Strengthens Wheat Values

CHICAGO, Nov. 27.—(Canadian Press).—Reports of hot winds in Argentina tended to lift Chicago wheat prices early to-day, not withstanding Liverpool quotations were lower. Corn values went higher on account of prospects of rain and snow throughout the corn belt. Opening unchanged to ⅜ off, wheat later scored a general advance. Corn started unchanged to ⅜ up and subsequently showed rise all around. Oats sympathized with corn.

Wheat, December, 115¾; March, 121; Corn, December, 85¼; March 88; Oats, December, 47; March, 47⅛.

Trading Is Irregluar On New York Exchange

NEW YORK., November 27. Canadian Press. — The main price tendency in to-day's stock market was again upward although the market developed more irregularity than in most recent sessions, due to the rather general desire to take profits before the Thanksgiving day holiday. Copper and railroad shares were in the forefront of the advance with a sprinkling of high priced specialties marked up 5 to 12 points by the pool operators.

Banks called $40,000,000 in loans, presumably to meet the holiday and month end demands, and the call money rate advanced from 7 to 7 1-2, and then to 8 per cent.

There was nothing in the day's news to explain the renewed accumulation of copper stocks although the belief persists in some quarters that a further advance in red metal prices is likely before the end of the year. Anaconda touched 115 for the first time and American Smelting, Kennecott, Greene Cananea, and United States Smelting moved up 3 to 4 points, the last named also touching a new high. International Nickel ran up 12 points to a new peak at 224 5-8.

Among other industrial and railroad issues to sell at year's best prices were American Metals, American International, Allied Chemical, Columbia Gas, Julius Kayser, Goodyear Rubber, Nash Motors, Stewart Warner, White Sewing Machine, Pere Marquette, Erie Common, New Haven and Chicago Great Western common and preferred.

Midland Steel Products preferred broke eight points, Radio 7, Coty and Curtiss 4 each, and New York Central, Atlantic Refining, Commercial credit and Otis Elevator, 2 points or more, but all receiving good buying support on decline, and made partial recovery by early afternoon.

Prices On Standard Average Slightly Lower

TORONTO, Nov. 27 (Canadian Press).—The Standard Mining Exchange market settled down to-day after yesetrday's sensational buying. The number of transactions was lower and prices were slightly downward. Noranda recovered during the morning after it had opened at 64.00 and at noon registered a net gain of fifteen cents at 65.75. Hudson Bay continued its soaring and rose 40 cents to 21.50. Its highest point during the morning was 21.75. Lake Shore was down 25 cents at 18.25, while Mining Corporation gained 15 to 3.95. McIntyre dropped 25 cents to 22.25. Teck-Hughes was up 5 at 8.35. Malartic 13 down at 90, Nipissing 10 at 2.95, Sudbury Basin 10 at 8.00, Towagmac 20 at 2.90, and Wright-Hargreaves 1 at 1.96. Abana held the lead in transactions among the unlisted securities, and at noon stood at 4.07, a gain of 22 cents. Jackson-Manion was down 1 at 23, and Capital Rouyn ¾ at 11¾. Mandy Mines advanced 5 to 1.45.

SOUVENIR BOOK
AN OPPORTUNITY OF A LIFETIME. Get a copy of Souvenir Book, "Peterborough's Contribution to Canada's Diamond Jubilee." It is full of actual scenes of the Parade and Pageant. On sale at Examiner's South Store at 75c each, with mailing envelope. dtf-2249

News Fom the Miners

Through Solloway, Mills & Company

KOOTENAY KING.

The Vancouver Stock Exchange on Saturday approved the listing of the Kootenay King Mines. Quite recently Kootenay King increased their capitalization to $1,000,000 shares 25c par value. Shareholders of the old company received one share in the new company for two shares of Kootenay King.The remaining shares were to be held in escrow under the following conditions: 2,750,000 shares to be handed to the Britannia Mining and Smelting Company when they have brought the property to a point of commercial production; the remaining 250,000 shares to be handed to the Britannia when the agreement is fulfilled, and on payment of $250,000 cash. Britannia have full operating control at the present time.

* * *

CALGARY OIL GOSSIP.

The big Okalta well is now connected with the Royalite pipe line. As soon as new separators are introduced into the system it is expected that the well's production will average 1000 barrels per day.

Spooner No. 2 well is now down to a depth of over 5000 feet and is thought to be close to the lime.

The No. 3 well of the Devenish Oil Company, will be spudded in early next week.

British Dominion No. 2 well is now at a depth of 760 feet.

Foothills No. 2 was reported to have produced 100 barrels during one day last week. Foothills No. 1 is producing on separator about 80 barrels of naptha and a pipe line will be completed in a few days which will give an increase of at least 10 to 15 per cent.

A deal has just been completed in Calgary by which a company known as the South West Petroleum Company will drill two wells in the south end of Turner Valley. This company is a subsidiary of Foothills and under the direct control of the Imperial Oil Company of Canada, Limited.

* * *

PORCUPINE AND KIRKLAND LAKE CAMPS.

Production in the Porcupine and Kirkland Lake camps for the first nine months of 1928 is as follows:

Hollinger, $7,679,245, 1,328,770 tons, $5.81 a ton; McIntyre, $3,114,289, 388,910 tons ,$8.06 a ton; Dome, $2,794,274, 410,400 tons,$6.83 a ton; Vipond, $519,664, 65,527 tons, $7.95 a ton; Ankerite, $228,896, 52,373 tons, $4.36 a ton; Porcupine Paymaster, $140,544, 74,980 tons, $1.88 a ton; Coniaurum, $519,664, 65,527 tons, $7.95 a ton; An-March, $84,837, 21,21,298 tons, $3.99 a ton; Scottish Ontario Syndicate, $7,614,255 tons, $30.11 a ton; Tech Hughes, $3,729,992, 235,413 tons, $15.88 a ton; Lake Shore, $7,746,911, 197,624 tons, $13.94 a ton; Wright-Hargreaves, $1,418,600, 194,576 tons, $7.27 a ton; Sylvanite, $550,288, 52,181 tons, $10.62 per ton; Kirkland Lake Gold, $314,012, 43,361 tons, $7.27 per ton; Barry-Hollinger, $92,389, 18,914 tons, $4.90 per ton; Tough-Oakes-Burnside, $78,546, 14,396 tons, $5.47 per ton; Argonaut, $32,320, 5,219 tons, $6.21 (in addition, Argonaut shipped 71,389 pounds of copper in the form of concentrates); Canadian Associated Goldfields, $17,601, 10,619 tons, $1.66 per ton; Gold Hill, $12,671, 4,377 tons, $2,92 per ton.

* * *

NORANDA.

No news of importance developed over the week end as regards Noranda minewise. It is the concensus of opinion of market traders, brokers and the Street in general, that Noranda will go considerably higher—but how high is the question. Information received by us on Saturday from our field man in Rouyn which was given out on Saturday morning, suggests that news of a sensational nature is forthcoming in the near future. Rumor has it that a process report will be isued in December by officials of the company. It is believed that Noranda is a hold until news of a definite nature is forthcoming.

Mining Briefs

A Special Service to The Examiner

Five hundred men are said to be employed in underground construction work at the Frood at present. Four main haulageways have been constructed to facilitate further development and the work is said, as a whole, to be progressing favorably.

* * *

The last drill hole put down on the Malartic cut fifty-two feet of medium grade ore, according to a despatch received from Amos. This is being checked up by independent sources and the result of the survey should be announced shortly.

* * *

The possibility of a smelter being erected at Cobalt to treat copper and other ores was mooted at the Cobalt Board of Trade banquet recently. A. K. Roberts, in the chair, said the scheme had not gone far as yet, but mining men "had not entirely scouted the idea. Dr. E. F. Armstrong declared that the board's executive was "not working on a fictitious basis." He said that Cobalt ores, worthless two years ago, to-day were valued at $192 per ton, and two mining engineers had told him that unless they got something to handle zinc "they would be ruined." Captain Jaffreys, of Haileybury, said that he had a man ready to finance a smelter at Cobalt and another member suggested that they should get assistance from the Provincial Government.

* * *

It is rumored that a progress report will be issued in December by the officials of Noranda and that until that time definite news would not be available. Unofficial advices are to the effect that a new three-foot high grade copper vein was encountered during the sinking of the new shaft. This was entirely unexpected as it was thought that the site chosen was definitely barren of ore save for the deeper horizons. Another rumor has it that news of great importance will be forthcoming shortly. The stock continues to supply the fireworks on the stock exchanges as has been the case for several days past.

* * *

During recent months a crew of men have been sinking two shafts on the property of the Pontiac Rouyn Mines and both these shafts are now down to forty feet. The property lies immediately north of the Powell Rouyn Mines, which in its turn lies immediately north of Noranda. This whole section lying north of Noranda has had intensive exploration during recent months. Further to the north, the Amulet Mine and Waite Montgomery loom up as potential producers. Waite is already shipping ore to Noranda. A large number of companies are now devoting their energies in this general district.

* * *

Practically all the work that has been done on the Pontiac has been confined to a section approximately 7,000 feet north of the Powell granite. Noranda's deposit lies approximately the same distance to the east. The structure is composed of rhyolite with intrusions of diabase dykes running practically north and south. The mineralization apparent is to be seen among the outer contact of the intrusives.

* * *

Close to the south of the present Pontiac workings, the Powell Mines are working in a very similar formation. The general formation of both these properties closely approaches the formation on the Noranda, it is said, and some chalcopyrite is to be seen on both properties.

* * *

The big Okalta Well, which recently came into production on a sensationally large scale, is now connected with the Royalite (controlled by Imperial Oil) pipe line.

* * *

Smelters, Its Earning-Power and Its Possibilities.

One of the most bullish factors behind Consolidated Mining and Smelting shares is the assurance that the company, which has been a relatively small producer of copper, will in good time become one of the country's leading producers of the red metal. The company has developed several important copper mines, and it is expected that an announcement will be made shortly of plans for production on a big scale. At the current price of copper of 16 cents per pound, there is a big profit (equal to about 50 per cent. of gross output).

Smelters this year should earn 100 per cent. or better on its stock. The company is making big plant extensions, now, to increase lead, zinc and silver output. It is readily conceivable that in 1928 the company will earn 125 per cent. on its operations, and when the big scale copper production comes on another very substantial addition to earning-power is assured. If Granby Consolidated Mining and Smelting Co. is taken over, as is rumored, the company would become a leading factor in this metal without delay.

The feeling grows that Smelters cannot long delay a split in the stock. The potentialities of the company make the stock look conservatively priced at even current levels. If it is sound calculation that a stock should sell at ten times its earning-power, Smelters shares have a long way to go yet.

High authorities on the copper market are decidedly optimistic regarding the future of the industry. Reduced stocks have occurred in face of the fact that the plants in the United States are operating at 100 per cent. World requirement of the metal have grown heavily, and there appears to be no let-up in view. In the commercial developments of the next five years, it is forecasted that power utilities will be a leader and this involves an enormous demand for the red metal.

Comment On The Market

A Special Service to The Examiner.

Fire Insurance Earnings and Fire Loans

Fire insurance companies in Canada enjoyed a good year in 1927, due directly to the fact that losses by fire were considerably less than the preceding year.

The figures on fire losses this year to date indicate that net results of the fire companies will not be quite so favorable as in 1927. From January 1 to November 22nd this year fire losses in Canada amounted to $16,725,800, as compared with $14,837,200 in the corresponding period of 1927, representing an increase of $1,888,600. Earnings of the fire companies, of course, are directly affected by the amount of fire losses.

British and United States Buying of Leading Canadian Stocks Continues

Substantial buying of issues such as Massey-Harris, Brazilian Traction, International Nickel and Consolidated Smelting from Great Britain and the United States has again been noted in the past week. Buying of this character has been of impressive proportions for some weeks back and has become one of the oustanding features of the business on the Canadian exchanges. The influx of money from this buying, relieving a stringency of local funds for market purposes, has made possible a stronger and more active market than was considered possible earlier in the autumn. As there are signs that it may expand—the market may maintain its recent characteristics, subject to occasional technical reactions, even if the local money situation does not improve.

International Nickel Retains Lead On Mart

TORONTO, November 27. Canadian Press. — International Nickel resumed its leadership on the Toronto stock exchange, and sold heavily during the morning, reaching a new high of 225. The issue sold at 222 at noon, for a net gain of seven points. Massey-Harris fell a quarter at 91 3-4. Page-Hersey shot up 3 1-2 in active trading to 120. Hiram Walker's was at 85 1-4 for a gain of 1 1-4. Abitibi advanced 4 1-2 at 54, while Brompton was unchanged at 40. Canada Dredge was at 64, up 1-2, and Cockshutt at 36, up 1. Gypsum and Alabastine was up 2 to 75. C.P.R. dropped 5 to 250; Canadian Oil gained 4 points to 30, and Maple Leaf 2 to 156. Northern Bakeries was outstanding among the unlisted securities, and sold at 47 7-8, a gain of 2 1-8. International Nickel new followed the movement of the older issue and rose 3-4 to 37 3-4, going as high as 38 1-4. Carlings dropped 1-2 to 33 1-2; Canada Malting 1 1-4 to 31; Seagrams 1-4 to 21. British American Oil was up 1-4 at 49 1-2; Service Station 1 at 55 1-2; International Petroleum 1-2 at 48 3-4.

CANADIAN LUMBER EXPORTS ADVANCE

Figures For October Show Increase Of $718,000 Over September.

OTTAWA, Ont., Nov. 27 (Canadian Press).—Exports of Canadian lumber advanced sharply during October. The total of $6,429,000 was $718,000 greater than $5,711,000, the value for September. Figures were issued at the Dominion Bureau of Statistics yesterday.

Spruce was the largest item at $1,608,000. It showed a slight decrease compared with $1,649,000 for the preceding month. Pine exports were heavier with a total of $1,211,377 as compared with $925,000 for September. Shingles amounted to $983,000, an advance of $324,000 over September's total of $659,330.

FOOTWEAR IMPORTS LIGHTER FOR MONTH

Figures Issued at Dominion Bureau of Statistics Show Decline of $90,645.

OTTAWA, Ont, Nov. 27.— (Canadian Press.)— Imports of boots and shoes into Canada dropped during October. The value for the month was $329,212, a decrease of $90,643 as compared with the total of $419,855 for September. In October, 1927, the total was $311,604. Figures were issued at the Dominion Bureau of Statistics yesterday.

Of the total $181,086 came from the United States and $135,254 from the United Kingdom.

Exports for the month amounted to $30,953 as compared with $30,842 for September and $21,337 for October, 1927.

ECLIPSE TO BE SEEN IN DISTANT MALAYA

British Scientists Preparing To Go To Observe Eclipse of Sun.

LONDON, England, November 23. (Canadian Press.) — British scientists are already making preparations for an expedition to Malaya to observe the total eclipse of the sun on May 9th next year. Two parties are going out. Dr. J. Jackson, of Greenwich Observatory, who will be in charge, and Dr. Carroll of Cambridge University, who will observe at Mostar, the capital of Kedah. Col. F. J. M. Stratton of Cambridge, and P. J. Melotte, of Greenwich, will be stationed at Patani, Southern Siam. They probably will be joined by other scientists.

"The total eclipse will last just over five minutes," Colonel Stratton told a Daily News representative. "The conditions for observing it will depend on the monsoons. Should a monsoon be early, conditions will be poor, but a late monsoon will mean that we shall escape it. Special efforts will be made to test Einstein's theory of relativity. We shall also make some spectro-photo-metric experiments and examine the presence of gases in different layers in the sun's rim."

The parties will leave England next February. The eclipse will not be seen in England.

HOUSE TO DISCUSS NEW TAX PROPOSAL

Bill in London Commons Aimed at Reduction of Unemployment.

LONDON, Nov. 23 (Canadian Press Cable).—One of the most important measures to come before parliament this session, the government's "derating" proposals, will be debated on November 26, when the Labor opposition moves for rejection of the bill.

The bill is aimed at reduction of unemployment and encouragement of industry by reforming municipal taxation, removing taxes from agricultural land and buildings, industrial and transportation properties. In return it provides for reimbursement of municipalities from the treasury.

The Opposition will claim the measure perpetuates the evils of the poor-law system; that it does not provide for prevention of destitution in the towns; that it fails to make unemployment a national responsibility; will not appreciably relieve the financial position of necessitous areas; will arrest the normal steady development of local health services; and add to the burden of shopkeepers and householders and other ratepayers by an unfair system of rating relief.

It is noteworthy that the bill recently was attacked hotly in a section of the Conservative press.

MINING STOCKS SHOW DECLINE

Week Ending November 22nd 2.2 Lower Than Preceding Period.

GOLD SHARES DECLINE.

OTTAWA, Ont., Nov. 27 (Canadian Press).—The weighted index of seventeen mining stocks, computed by the Dominion Bureau of Statistics on the base 1926 equals 100, was 112.5 for the week ending November 22, as compared with 114.7 for the week ending November 15.

Gold-copper stocks, represented by Amulet and Noranda, rose from 283.2 to 287.4. Eleven gold stocks fell from 83.4 to 79.5. Four silver and miscellaneous stocks rose from 66.7 too 68.7.

Among the gold stocks the average weekly prices behaved as follows:

Coniarum fell from $1.90 to $1.60; Dome from $8.61 to $8.42; Hollinger from $8.85 to $8.44; Lake Shore from $19.02 to $18.33; Teck-Hughes from $8.81 to $8.47, and Wright-Hargreaves from $2.47 to $2.09..

Average prices were higher for one of the gold-copper stocks and lower for the other. Noranda rose from $53.84 to $54.78, while Amulet fell from $2.82 to $2.78.

In the silver and miscellaneous group the average price of Beaver rose from 60c to 66c, and Mining Corporation from $3.27 to $3.48. Conigas fell from $3.00 to $2.85.

OVER TAMPA, FLORIDA.

TAMPA, Florida, November 27. — Canadian Press. — Leonard Flo, the 26 year old pilot, who is attempting a solo non-stop flight from Walkerville, Ont., to Cuba, passed over here at 12.41 p.m. to-day.

Guaranteed BY ALL THE LEADING DRUGGISTS
Pink Capsules for Indigestion
THE M.K. DRUG CO. OF TORONTO
CANADIAN DISTRIBUTORS

STRANGE AS IT SEEMS— by John Hix

© McClure Newspaper Syndicate.

F. G. OKE & CO.
MINING STOCK BROKERS
TORONTO, ST. THOMAS, WINDSOR, LONDON, LINDSAY, BARRIE, KITCHENER, ORILLIA.
Local Office:
172 Charlotte Street - Peterborough
'Phone 2593

BUY ADVERTISED GOODS
Advertising Lowers The Prices

everything from to

-is found in the Examiner Want Ad Section

As varied as human desire; as all-encompassing as the notions and needs of a civilized community; as diversified in service and subjects as the whims and wishes of human kind are the articles of exchange offered through the columns of the Want Ad Section of The Examiner—the market place of the people who want quick action on their quests and requests.

it's results that Counts

Costs only 1 cent each word or figure, each insertion. Our driver will call.

PHONE 1600

EXAMINER
Classified Advertising

HOME LIFE

By FANNIE HURST

© McClure Newspaper Syndicate

The World's Highest Paid Short Story Writer

Author of "Lummox", "Humoresque"

Untrodden fields—unopened books. Life with a big meaning.

The chance to live came to deprived Rheta. There was a fly—a monster—in her ointment. But Rheta took the chance.

The chance that she thought would open the closed books and the way to the beckoning un trod fields.

SOME life is a precarious affair. Human beings, in spite of the fact that they are by nature gregarious, and accustomed to live in units of the family and the state, seem to lack the ability to group themselves in units of three, four, five, six, eight or ten, as the case may be, underneath one roof. For some reason, Home seems to constitute a hunting ground where members of the family cast aside reticence, consideration, politeness, charm and courtesy.

Rheta Mason detested her home life. First of all, she worked seven hours out of every shining day in the shipping room of a great mail-order concern in lower New York. Into this room, which was two stories below ground, sunlight never penetrated. And when Rheta emerged of an evening, there was a red band across her pretty forehead from an eye shield which she wore bending over her bookkeeping. After that, home meant a nervous, harrowed mother who talked constantly of money, or rather the lack of it, and complained bitterly when Rheta held out a bit from her weekly wages for a bauble, a bit of jewelry, or a frock, and a disgruntled father who had been out of luck ever since Rheta could remember.

There were four other Mason children beside Rheta, all younger, two of them constantly ailing and the other two, young fellows constantly at odds with their home life for having to pool their scant earnings into the shallow family coffers.

Long before she was even nineteen, Rheta, who was pretty in a red-haired, gold-eyed sort of way, decided that life wasn't getting her anywhere. She wanted the good things. Not the good things in the shoddy sense that so many of her generation thought of. Rheta wanted to be able to afford the leisure to learn to read the kind of books which she had not sufficient education to understand. Vaguely, she sensed that there were beauties sealed between the covers of volumes to which she had no intellectual entree.

Rheta wanted the time and the opportunity to be able to travel. To gaze upon the great art works created out of the upper reaches of the human mind. In a vague way, even a look at a bit of poetry down a wide-margined page struck her with a sense of rhythm.

It was rather pathetic, Rheta wanting the good things of life this way. They seemed to hover so close to her and yet, so far as any possible contacts with them were concerned, she was an outcast.

Rheta's world was the home life of an uptown flat, a bedraggled, back-hurting mother, a jobless, disillusioned father, wrangling brothers and the vulgar clutter of a vulgar street.

No, Rheta could not be expected to be getting much out of life.

After a short, sharp, spiritual conflict, Rheta reasoned it out for herself and finally decided to go off with the first man who had ever wooed her beyond the flirtatious stage.

He was a large, slightly fat, pink-faced, blonde-haired stock broker. He spent money in a way that Rheta had never before beheld in her life. Little self-denials that she had always known, the walking ten blocks to save a street car fare, the half-soleing of shoes that she detested, shabby gentility, last year's gloves, seemed entirely outside the consideration of this man named Ted O'Brien, who suddenly swept like a gale of fresh salt air into her stuffy world. For the first time in her life, Rheta rode in taxi cabs, dined on the roof gardens of big hotels or table-d'hote places where the wine was red and flower boys passed with trays of wire-stemmed roses, which Ted O'Brien bought in bunches and left at her plate. He was a good-humored, good-natured fellow. He liked her. And in spite of herself, Rheta could not help liking him. In a breezy, easy way.

The fly in the ointment, indeed the monster in the ointment, was the fact that Ted O'Brien was married. There were a wife and two children somewhere out in Seattle. O'Brien was quite honest about it, but he liked Rheta and Rheta's home life was unendurable.

For a long time after her decision, even in the days of the storm of consternation that she created in her family, Rheta relaxed—with a sigh of luxury with which one descends into a warm bath—against the downy background of her new environment.

There was a jewel case of an apartment in a discreet "family hotel." Rheta breakfasted in bed off a blue enameled set and an hour after O'Brien had passed the corner florist when he left mornings, a box of fragrant and freshly hot-house cut-flowers arrived. These Rheta arranged in the two silver vases on her dressing table. At eleven o'clock, she rode down town in the small, perfectly equipped six-cylinder coupe. At one, there was lunch at one of the large hotels, usually alone.

There were charge accounts for Rheta in three or four of the smart shops and that meant afternoon shopping or a matinee.

Then dinner with Ted, who liked his meat thick and red and preferred chop houses, a musical revue and, invariably, night club dancing in one of the airless grottoes that line the side streets of Broadway, where O'Brien was pretty generally known.

Well, as Rheta constantly put it to herself, what had she to lose? Nothing. And yet, there came to her one day, a realization that shattered her soul.

She met her mother, whom she had not seen for over two years, on the street one day by chance. The poor woman burst into tears at the sight of her magnificent daughter.

"What are you getting out of life, now, Rheta, that you never had before?" she asked.

Then and there dawned upon Rheta the grim fact that she was getting nothing out of life which she had never had before; that the closed books were still closed books to her and the untrodden fields were still untrod.

Except, now, there was no hoping for them any more. There was no going back. Rheta had tasted of a life that had made her its slave.

FANNIE HURST

LYRICS OF LIFE

By DOUGLAS MALLOCH

TAKE IT ALTOGETHER

Rain again, and yet—well, what of it?
Now and then you can learn to love it.
Raining now, and it's dark at present,
Yet, somehow, it's been mighty pleasant.
Had more shine than of days to wet us,
More days fine than of days to fret us.
Rain once more, but, at that, the weather
Didn't pour, take it altogether.

Life's that way, let us all remember,
Not all May, and not all November:
Songs and smiles, when it's sunshine only,
Afterwhiles when the heart grows lonely.
Rain we find, and we call it sorrow;
Never mind, it will clear tomorrow,
Though we've had many kinds of weather,
Life's not bad, take it altogether.

Rain again, but it soon blows over,
Now and then, but it brings the clover.
Rain once more, but the sun breaks through it,
Has before, and will always do it.
When it's wet, when you hear no swallow,
Don't forget there are days to follow.
When pat-pat goes the rainy weather,
Do just that—take it all together.

THE HAPPY

There's nothing as foolish as foolish fear,
  And nothing as smart as smiling,
No word is wise if it starts a tear,
  Or cute if it brings reviling.
The frowning face is not really wise,
  The voice that is cold and snappy,
For only the happy are the wise,
  The truly wise are the happy.

On the road of life there is more to find
  Than the things that we learn in college;
A thousand thoughts may enrich the mind,
  But the heart has its store of knowledge.
We must learn the world, we must learn its needs,
  We must study our human duty,
For our kindly words and our helpful deeds
  Are all that will give it beauty.

There is much to learn: I would like to know
  The worth of the things around me.
Perhaps the things that I value so
  Are the poorest things I have found me.
I would like to learn as the road I went,
  Learn more than the books and chatter.
As I walk the world I would learn content—
  Then none of the rest will matter.

SPECIAL SPEAKER AT GRACE CHURCH

Large Congregations Gather at Anniversary Services Held in Millbrook.

Rev. J. Goforth Horsby, of Port Hope, was the special preacher for the anniversary services of Grace Presbyterian church, held on Sunday, November 25, morning and evening, large congregations gathering for both occasions.

Miss Jessie Pattison, contralto soloist of Saint Paul's church, Peterborough, sang at morning and evening worship, pleasing the congregations with her fine voice and appropriate selections, the numbers sung at the first service including: "My God and Father While I Stray" and "O Rest in the Lord"; the choir, under the leadership of C. Thorndyke, prepared special anthems for the day, the one in the morning, in which Miss Paterson took the solo, being, "Praise the Lord, O Jerusalem." Miss Viola Whyte presided at the organ.

The children were given a place in the order of service at morning worship, the minister bringing home a fine lesson as he told of a clock, the gift of an old lady in England, on the occasion of his wedding, which soon stopped going, 'and will never be right outside until it is put right inside.'

"The Master Craftsman will make wrong hearts right, and I think you know His Name—Jesus Christ is the only one who can make us right inside, and then we will be all right on the outside as well."

"The Divine Optimism," was Rev. Mr. Hornsby's subject at the morning service, his text being taken from Isaiah 49:16: "Behold I have graven thee upon the palms of my hands; thy walls are continually before me."

Picturing Israel in a strange land, broken in spirit, with the fires of patriotism burning low, dispirited and disconsolate, feeling that God had forsaken her, the speaker went on to show that there was a vast difference between God's viewpoint, and that of His captive people. Israel remembered Jerusalem with the walls blackened ruins, while God saw it with the walls restored, and prosperity again in the land.

"It is similar in our Christian experience to-day; we are distrustful, pessimistic, slow to move, blind to future opportunities, and immediate needs, our eyes holden so we fail to see how ruin can be changed into repair. We think the best days are in the past, and do not see how its joys and successes can be repeated, because we are leaving God out of all our hopes and anticipations entirely."

"The spirit of Jesus is one of bouyant hopefulness; and when we give God His rightful place and preference, we shall see walls restored, and strengthened, and beyond ruin we shall see recovery. He never once doubted the triumph of His mission; ridiculed by the masses, trodden under foot of men, despised and rejected, yet He never lost faith, and He saw, as no one else could see, the walls of a redeemed world always before Him."

"To what extent are we in possession of this optimism? Faith is the 'far look,' leading men to say things and to do things because of close contact with God, and God is in honor bound to send results, and to reward such trust as that."

"May the Presbyterian church at Millbrook see with the penetrating eye of faith away to the horizon where God is waiting to join hands with you, and to help you to advance in His Name. 'I am with the, and I will not fail thee nor forsake the.' Things that seem remote will be gloriously possible; hearts will glow, and lives be spiritually enriched, as you follow the gleam of His leadership."

A special thank-offering was asked by the elders of the church, and the response was a generous one at both services.

"PETE" IS LOST

Liver and White Spaniel Pup Wanders From Home in North End of City.

"Pete," a little liver and white spaniel pup, wandered away from his home early last evening in the north end of the city, and although his owner searched all over the district for his dog, he could not be found anywhere. If anyone finds Pete they are asked to phone either 398-J or 123.

STRANGE AS IT SEEMS—by John Hix

CROWDS WAIT BEFORE PALACE.

A thousand subjects awaited outside Buckingham Palace at London yesterday in their anxiety to get the latest word on the condition of his majesty the king. Shown with the recent photograph of the king in full uniform, are the queen and Lord Dawson of Penn, his majesty's personal physician, who has been in close attendance upon the royal patient. Below is Buckingham Palace, toward which the thoughts of millions through the empire are turning. The latest bulletin reports that the king's pleurisy is spreading.

FALL PLOWING IS COMPLETED

Swamps and Low Fields Badly Flooded in Otonabee Township.

CHEESE FACTORY CLOSES

(Examiner Correspondence)

OTONABEE, Nov. 27. — With the ground wet and partially frozen, plowing is finished for the season. Most farmers were pretty well through. Threshing is also nearly finished for the season.

Swamps are filled with water and fields here and there are flooded as in the spring. The mud has made getting around the barnyards very disagreeable.

Stops Making Cheese.

The Indian River cheese factory stopped making cheese last Monday after a very successful season. Milk and cream are still collected at the factory for shipment.

Decline in Hog Market.

The decline in the price of hogs much below the cost of production has caused most farmers to become disgusted and discouraged with the business. Both last fall and this fall, farmers have had to sell below production cost, so that many are quitting the industry entirely. It will be many years before as many hogs are raised. The lure of high spring and summer prices will not fool farmers again. Co-operative selling on a contract basis is the only thing that will put the hog market on a profitable basis and necessity will soon drive the producers to the remedy.

Personals.

Mrs. Clara Eason and daughters have moved to Peterborough, where they will spend the winter.

Mrs. Olive Bannon, of Norwood, was a week-end visitor with Mr. and Mrs. H. McKay.

Mr. Clarence Sherwin, of Roseneath, was a recent visitor with Mr. and Mrs. H. McKay.

WINS CHAMPIONSHIP.

Herman Trelle, who has gained world-wide recognition as a grain grower, added another success to his impressive record when he won the pea-growers grand championship class at the Winter Fair, Toronto. Mr. Trelle is photographed above with his prize peas.

WRONG MAN SERVED IN MONTREAL JAIL

Quebec Man Substituted Deliberately for Another, Receiving Money Reward.

MONTREAL, Que., Nov. 27.—(Canadian Press.)—"Bon jour, Lucien," said a prisoner in the jail here to an acquaintance who was serving a month for a breach of the Quebec liquor law. The salutation was so hearty that it attracted the attention of the guards, especially as the "Lucien" thus hailed in a friendly manner was not known to the jail authorities as Lucien at all, but as "Edmond Perusse." The guards at once became suspicious and an investigation was begun which led to the discovery that the prisoner in question was Lucien Desromier and that he was serving the month as a plad substitute for Edmond Perusse.

Under the name of Perusse the substitute had been convicted of selling gin and whiskey and had been duly lodged in the provincial jail at Bordeaux, where he had put in part of the term when his old acquaintance gave the clue to his identity.

The real Perusse was brought before Judge Enright, charged with "frustrating and defeating the ends of justice" and reluctantly admitted he was Edmond Perusse He pleaded not guilty but on being remanded for preliminary, hearing changed his plea and said he was ready to take his punishment. This did not let out Desromier, however, who was charged similarly. Both friends thus found themselves in a bad fix, the outcome of which was put off to Nov. 27.

The word "pajamas" comes from the Hindustani, "pacjama," meaning leg clothing.

Campbellford

CAMPBELLFORD, Nov. 27.—(Examine Staff Correspondence).—Mr. and Mrs. C. B. Williams, Miss Annie Martin and Miss Jennie Martin were in Toronto for the week-end.

Mr. and Mrs. I. Boyd and Mrs. Charles Duncalfe attended the funeral of the late Alex Boyd in Havelock yesterday. Alex Boyd died in Timmins from typhoid fever. His remains were shipped to Havelock for burial in the family plot. He was the son of Mr. and Mrs. Jack Boyd of Timmins and nephew of Mrs. I. Boyd, of Campbellford.

A deputation from the local branch of the Canadian Legion visited Havelock Saturday to arrange for a concert to be put on in Campbellford under the auspices of the Campbellford branch and by members of the Havelock club. It was agreed that the play, a war drama, entitled "Fragments of France" will be presented in the Regent Theatre, November 5th. "Rose of Picardy" a feature picture will be shown as well. The proceeds are to be devoted to relief.

FRIENDS ENTERTAINED.

Six Tables Are Played at Home of Mr. and Mrs. J. Ward.

(Examiner Correspondence)

TRENT RIVER, Nov. 27.—Mr. and Mrs. J. Ward entertained at their home on Friday night to a five hundred party. Six tables were played and the following were the prize winners:

Ladies' first, Mrs. James Cook; consolation, Miss Annie Wight.

Gentlemen's first, Matthew Greenly; consolation, Miss Annie McIntyre, playing the gent's score card.

After the game the hostess served a delicious lunch, assisted by several young ladies. Mr. and Mrs. Ward did everything possible to entertain and make each guest have an enjoyable evening.

The following attended and several others were unavoidably absent: Mr. and Mrs. James Cook, Mr. and Mrs. Matthew Greenly, Mrs. George Brooks, Mrs. Harry Mann, Mrs. A. Wight, Miss Annie Wight, Charles Wight, Mrs. McIntyre and daughters, Rubby, Nellie, Annie and Janet, Mr. and Mrs. John Garneau, Mr. Thomas Wight, Sr., Mr. and Mrs. P. Logan (Havelock), Miss R. Marion Inkster and Miss Bessie G. French.

Gives Dance.

Mrs. W. Wight and family gave a dance at their home, "Cedar Isle," to a number of friends on Saturday night.

Children Entertained.

The children of the Sunday School and young people of the congregation enjoyed a pleasant evening in the dining hall of the United Church on Friday night. Tables were arranged and laden with good things to eat. Supper was served at 6 o'clock and afterward the evening was spent in games and contests, conducted by the pastor, Rev. W. R. Archer.

Personals.

Mrs. Andrew Carnrite has returned after spending a few weeks with her daughter, Mrs. John Hay, Campbellford.

Mr. M. E. Greenly has re-opened his blacksmith shop at Havelock for the winter months.

Mr. and Mrs. James Cook are leaving this week for Toronto to spend four months with friends there.

Cranes have been known to fly five miles above the earth.

Gunmen Force Free Drinks On Crowd; One Killed and One Hurt As Police Arrive

DETROIT, Nov. 27.—Despite reiteration by Federal prohibition officials that Michigan is "nearly dry," one man was shot to death and another seriously wounded in a saloon brawl at Ecorse yesterday which took on almost "wild west" action.

The dead man is Charles Bauer, 42. He was literally pumped full of lead when a gang of men entered a blind pig at 4518 West Jefferson Avenue and ordered everybody in the place to line-up at the bar for free drinks. They then forced the bartenders at the point of revolvers to hand over mugs of beer to the involuntary customers who were ordered to drink them on pain of death.

Most of those at the bar were nearly insensible when the drinks were interrupted by the shooting episode Bauer, who, police say, operated the "Pig" announced himself as opposed to the free beer plan and laid a couple of pistols on the bar after he had fired a few shots into the ceiling and had shot a glass of beer out of a man's hand.

Then one of the enforced drinkers summoned police. As the blue coats entered Bauer made as though to use his weapons and the officers shot him dead. William Brown, 32, of Ecorse, was shot and wounded in the fusillade.

Westwood

(Examiner Correspondence)

WESTWOOD, Nov. 27.—Mrs. William Gillett of Millbrook, was a recent guest at "Wellbeck" the home of W. C. Brackenridge.

Mr. William Nevins, of Chicago, who spent a few days of this week with his mother, Mrs. R. Nevins, has returned home.

Mr. Harry Tudhope and Miss Evelyn Tudhope, of Peterborough, spent Sunday with friends here.

Mrs. Duncan Drummond attended the funeral of her brother-in-law, the late Frederick English, in Ottawa on Monday.

Mr. Charles Manley, who recently rented the farm belonging to John Lancaster, is engaged in plowing. Mr. Manley intends going into sheep ranching in connection with his farm, and has already purchased a large number of sheep.

Mrs. Gordon Warner and little son, Ronald, spent Tuesday in the village at the home of her parents, Mr. and Mrs. John Sargent.

Mr. and Mrs. Samuel Smith, of Middleport, N.Y. and Mrs. William Brightman, of Gasport, N.Y., attended the funeral of the latter's brother, the late Robert Nevins.

Mrs. James Stewart and Mrs. Robert Reid, of Peterborough were guests of friends here on Sunday.

Miss Gwendoline Renwick, of Campbellford, spent the week-end with her parents here.

Mr. Anderson Graham, of Lockport, N.Y., attended the funeral of the late Robert Nevins.

EYES!
Smiling BLUE
Flashing BLACK
Steady GRAY
Emotional BROWN ?

What Color are YOUR Eyes?

The color and shape of the eyes tell your disposition—they also tell of the condition of your health. You may be marring the beauty and sparkle of your eyes by improper diet. Impoverished condition of your blood, sluggish liver, constipation, etc., soon show their effects in the eyes.

If they are dull with a yellow tinge to the whites—that's a signal of intestinal sluggishness. You need to rid the system of accumulated poisons. You need a laxative. You need Beecham's Pills

DISSOLVE YELLOW TINGE WITH BEECHAM'S PILLS

Try a regular daily course for a short period. Your eyes will soon tell the story of improved health.

A Vegetable Product

Read about Character from the Eyes in future Beecham Advertisements. B16

FREE WEDDING PARSON

WAYNESBURG, Pa., Nov. 27.—It doesn't cost so much to get married, after all, not if you let Squire George L. Zimmerman, of Morrisville, do it. "Instead of paying me," he recently said, "those whom I marry can take the fee and use it for their homes or other essentials. It will be a day and night service, for I will answer telephone calls or perform the ceremony any hour of the 24."

SPECIALLY selected cocoa beans and rich, creamy milk are used for the chocolate that coats the "King's Choice" Bar. Fresh pineapple and fresh cocoanut, dipped in butterscotch, form the filling. Truly a chocolate bar of distinctive flavor. Refreshing, satisfying, delightful. It touches the right spot.

King's Choice Chocolate Bar by Moirs

MOIRS LIMITED HALIFAX

17

You'll find no choicer GIFTS!

MAKE up your Xmas list now. Select from this delightful array the Eversharp Pens and Pencils which you will send as personal messengers of goodwill and good taste to your many friends. Demand Wahl Eversharp—the world standard for beauty and efficiency in writing instruments.

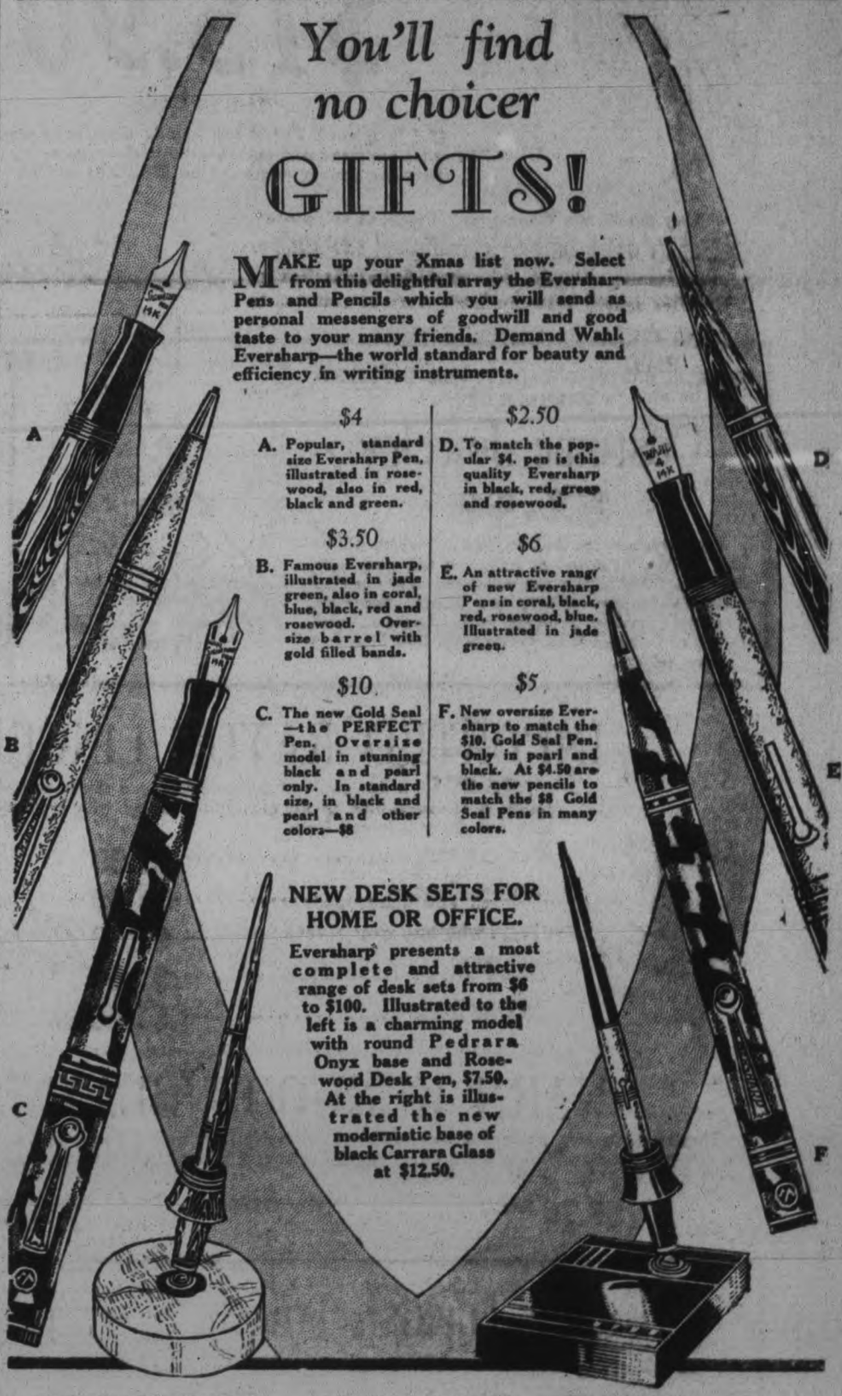

$4

A. Popular, standard size Eversharp Pen, illustrated in rosewood, also in red, black and green.

$3.50

B. Famous Eversharp, illustrated in jade green, also in coral, blue, black, red and rosewood. Oversize barrel with gold filled bands.

$10

C. The new Gold Seal—the PERFECT Pen. Oversize model in stunning black and pearl only. In standard size, in black and pearl and other colors—$8

$2.50

D. To match the popular $4. pen is this quality Eversharp in black, red, green and rosewood.

$6

E. An attractive range of new Eversharp Pens in coral, black, red, rosewood, blue. Illustrated in jade green.

$5

F. New oversize Eversharp to match the $10. Gold Seal Pen. Only in pearl and black. At $4.50 are the new pencils to match the $8 Gold Seal Pens in many colors.

NEW DESK SETS FOR HOME OR OFFICE.

Eversharp presents a most complete and attractive range of desk sets from $6 to $100. Illustrated to the left is a charming model with round Pedrara Onyx base and Rosewood Desk Pen, $7.50. At the right is illustrated the new modernistic base of black Carrara Glass at $12.50.

WAHL-EVERSHARP

PENS · PENCILS · DESK SETS C.216

We carry Wahl Pens and Eversharp Pencils, full assortment.

WARNE BROS. Jewelers, 349 George St.

THE BUYERS OF EACH DEPARTMENT are striving to make the values of their particular section the most interesting in the Store, creating in this way a spirit of rivalry between them. You will find many money-saving items listed, but there are many more in the Store not advertised. It is an opportunity, also, to buy Christmas gifts from a new and complete stock at reasonable prices.

Dorothy Korby

Good Turkish Towels

Thick, good drying Towels in a useful size. Patterned with stripes of brown, white, red and fawn. Each..... **25c**

40 in. Factory Cotton

It's heavy, cleanly finished, and measures full 40 inches in width. A value worth buying at, yard, **19c**

80x100 in. Rayon Spreads

Big size and a big value. They are prettily patterned, silky in appearance, and come in a number of the best colours. Priced at..... **$3.95**

HALL'S BUYERS' and MANAGERS' SALE

CORRESPONDENCE CARDS
PACKED IN PRETTY COLOURFUL BOXES
39c
PER BOX
All of good quality, in standard size, decorated with gold edges, and supplied with Envelopes to match.

SAMPLE Tea Sets
SEVERAL PRETTY COLOURINGS ALL REDUCED
25
PER CENT.
Sets at various prices, and of Italian, English and German manufacture. Well worth buying at the special prices.

Gorgeous Dinner Dresses
PARTY & DANCE FROCKS
In a Whirlwind Three Days Sale

THE STORY:

A manufacturer of Dresses, finding himself badly overstocked with these lines, made us a special clearing offer provided that we took all the Dresses on the racks. We closed with the offer, and these Dresses were divided between our various Stores throughout Ontario. As our share we secured 60 Frocks.

THE PRICE:

$15.90

THE DRESSES:

Our first word, "gorgeous," really does aptly describe them. The styles are wonderful and right up-to-the-minute. They are actually worth at least $25.00 to $35.00.

They are on sale Wednesday. Frocks of black satin, gold and silver tinsel, and a number of shimmering plain and shot pastel tints of mauve, pink, peach, apricot, green, turquoise, old gold, etc. Materials: satin, taffeta, lace, georgette and crepe de chene.

Mrs. Loucks

Silks and Silk Crepes

Ready-made garments may be alright, but I can save you money if you wish to buy the Silk and make them up yourself.

Taffeta Silks
REGULAR $1.95

Yard wide, shiny, shimmery Silks in good heavy quality, and in wonderful shades of rose, jade green, smoke blue, flame, peach, etc. Priced at, per yard..... **$1.19**

Celenese Crepes
WORTH $2.95

It's firm, fairly heavy in weight, it wears well, and is dyed in black, navy and a good range of dainty light colourings, for evening or afternoon frocks. Sale price..... **$1.98**

Dainty Flat Crepe
WORTH $2.50

Here's a chance to buy dependable All-Silk Crepes in 38-inch width and in a good range of splendid colourings for all kinds of wear. I've sold lots of it, and can recommend it at..... **$1.69**

John McIntyre

CONTINUING WEDNESDAY THIS INTERESTING SALE OF

Costume Jewelry
$1.50

For those who are looking for a gift which will be useful and ornamental as well, you will find nothing more suitable than our wonderful assortment of Costume Jewelry. There are Rings, Bracelets, Chokers, Necklets, Brooches and Earrings, with stones of celestial jade, grotto blue, lido blue and Russian antique.

PURITAN MAID
Full Fashioned Hose
$1.95

We can sell you Silk Stockings at the higher price, but we cannot sell you better Silk Stockings at any price. All of pure thread silk, well made, and sold in all the good colours.

Kathryn O'Keefe

IMPORTED RAYON LINGERIE

Made from a fine grade of dependable rayon silk in such desirable colourings as pink, peach, light green, blue, maize, etc., and trimmed with appliques and edgings of cream, ecru and fancy coloured laces.

SILK CHEMISE	$1.69
SILK BLOOMERS	$1.69
SILK GOWNS	$2.50
SILK SLIPS	$1.59
SILK STEP-INS	$1.49

Mildred Routley

Gift Shop, Second Floor.

All Silverware in Stock Reduced 25% To Clear

We still have an interesting assortment of Knives, Spoons, Forks, Serving Pieces, and Fancy Articles in stock. We are no longer keeping up this section of the Gift Shop, and offer all remaining items at this special reduction.

Cozy Sets $3.95

Prettily decorated Sets of English china, consisting of Tray, Teapot and quaintly shaped Hot Water Pitcher.

Wedgewood Jugs 69c

White Jugs, patterned with design in the deep blue which characterizes this ware. Useful size.

WARM KENWOOD BLANKETS

They're thick, soft, fluffy and comfortable. All made from pure Virgian wool and bound with good quality, plain coloured satins. We stock them in pretty block checks and plain colourings, such as mauve, old gold, mid-green, tan, smoke blue, camel and old rose.

$8.75 EACH **TWO SIZES** **$10.50 EACH**

Fancy Turkish Towels - Big Size

A Wednesday bargain for the thrifty housewife. We're selling lots of Towels, but amongst a wonderful lot of good values this is really the best. White grounds woven with fancy patterns and decorated with ends in blue, rose, pink, gold or orchid. Each..... **49c ea.**

PHONES 1780 AND 1781

RICHARD HALL LIMITED

STORE CLOSES 5.30 P.M.

FIVE HUNDRED VETERANS RALLY

(Continued from Page 1)

we ask the Canadian Legion for permission to put the guns on the only piece of ground in Peterborough owned by ex-service men—the lot behind the Cenotaph.—(Cheers).

"And in your discussion, remember that we stand in very high respect in Peterborough, and we can only continue to do so if we handle this situation as gentlemen."

Rev. Captain Paul Costello, Chaplain of the Dominion Command of the Canadian Legion, member of the Executive of the local branch, and ex-overseas Chaplain, confirmed Capt. Abraham's report of the meeting of the war memorial committee at which the disposition of the guns was discussed.

"I was also at that meeting," he said, explaining that he does not represent the Legion on the committee, but was there in his own official capacity. "This matter of removing the guns was brought up by a lady who had lost her boy overseas. She told her personal feelings regarding the matter of placing the guns on Confederation Square. The matter under discussion was the war memorial, and the beautifying of the park was talked over. It was proposed to make it a place of beauty, because there was erected there a war memorial emblematic of the heroism of our Canadian dead."

Explaining his own stand very frankly, the speaker said that taking into consideration the expenditure of $35,000 on the war memorial, and the fact that the city had entered on improvements to beautify the park with shrubs and flowers and walks, he personally felt it would be "a good thing to have these guns removed and placed somewhere else." He did not believe it was the intention of anyone to "scrap" them. Wherever they had been placed, it is temporary, until they find another location. "Personally, where they are doesn't matter to me, whether on Confederation Square or on Armour Hill. If the chairman wishes to put them back of the Cenotaph, that will be splendid. But I still believe, knowing what is to be done in Confederation Square—to some extent, at any rate—it would be better to have the guns away from there."

Disgraced Peterborough.

"This action has disgraced Peterborough from one end of Canada to the other," said a member of the audience. "I think it's up to these men to retrieve these guns to-morrow."

Buff Guerin declared it strange that the lady who objected to the guns should support the project for a war memorial.

"It's not so much the removal of the guns," said Fred A. Dainton, "it's the position they gave them on the dump. It's rather a funny place to store them 'for the time being'."

"The idea seems to be that while these guns stood as Peterborough's memorial up to this time, now we have something better and we discard them," remarked Mr. Stuart.

J. Kelbrick characterized the disposition of the guns as uncouth.

"It is said," another man remarked, "that the action of removing the guns may have been done without thinking. That's not an excuse—it only adds to the crime. These people should think of the soldiers, and if they don't, we shouldn't allow them to remove from sight the things that make them think, however much they may desire that forgetfulness which many would appreciate."

Col. Ackerman remarked, "We are all agreed that the city dump is no place for the guns," and suggested that the meeting ask Capt. Abraham whether the veterans can have the use of Legion property on which to place the guns temporarily."

"I don't see any sense about returned men going up in the air," said Rev. Capt. Costello. "I don't think any slur whatever was intended. If the proposal is made to the Legion, I'll vote for placing the guns behind the Cenotaph." (Cheers).

Just as the motion was made to resolve again into a meeting of the Canadian Legion to discuss this phase of the question, Albert Morley caused a general laugh by his reference to the "tin-horn" council.

Invitation Given.

On motion of Mr. Dainton, the Legion resolved: "That the Legion is quite willing that the guns be placed on the lawn behind the Cenotaph for the time being," and Col. Ackerman returned to the chair.

Some suggestion was made that the work of bringing the guns up town be left to those who had carted them away, but this was suppressed by the exhortation: "If you were men enough to capture them, be men enough to go and bring them back."

Col. Ackerman, again greeted with cheers, "Now, comrades, there's very little left but to line up in the most orderly way, and get the guns. This is an illustration of a very serious nature of public opinion towards ex-service men. It points the necessity for every one of you to join the only ex-service men's organization in this part of the country for the purpose of reminding the public and showing them that we are ready to serve again."

On motion, Captain Claude Rogers, M.C., was appointed marshal of the parade, with Major G. G. Winterbottom, M.C., Bar, D.C.M., to assist. The question was raised, just before the meeting broke up, whether the City Council had jurisdiction over the guns, and whether the men would be doing an illegal act in retrieving the trophies.

"The guns have been abandoned and scrapped by the City Council," replied Col. Ackerman, "and in recovering them we are within our legal rights."

John Playford enquired whether there was the possibility of police intervention, to which there was a general response of "No chance."

The Parade.

"Falling in" on Murray Street, opposite the Cenotaph, the veterans were given their first taste in many years of "Form fours" and "Re-form two-deep." When they had finally found their places, they marched off towards George Street, the Legion Union Jack leading. With their first steps they broke into "It's a Long Way to Tipperary," and though many had lost their youthful staying power, they made a creditable showing in the other old-timers—"There's a Long, Long Trail a-Winding," "Mademoiselle From Armentieres," "Old Soldiers Never Die," and "Who's Your Lady Friend."

Take five hundred

As they swung down George, constantly adding recruits to their ranks, they were cheered by many on the side lines, and from many windows on the street sympathetic citizens leaned to wave. It was like the days of 1914 to 1918. It was the biggest parade of soldiers on Peterborough's streets since that time.

On Simcoe street an advance party had already hauled the guns from their ignominous resting place among the ashes, with the aid of trucks loaned for the work. Drag ropes were attached to the hubs, many hands held up the heavy trails, and with many a "heave," and "are we downhearted?" ald cheers, the triumphant procession got under way

Up George street again, with the same vocal evidences of the support of the citizens, went the parade. Some sat on the muzzles of the guns to take the weight of the trails; scores pulled on the long ropes; dozens pushed Everybody did something to help.

At the Legion Hall the guns were wheeled around to the back of the Cenotaph, the men lined up for a photograph, and the gathering, which had opened the evening by recalling in two minutes' silence the 60,000 Canadian war dead, fittingly broke up with a demonstration of its loyalty by gathering around the Cenotaph to sing the National Anthem.

Many Join the Legion.

There was a general rush to join the Legion, its usefulness made evident by this incident of the guns, and many names were added to the list of members. Legion officers are confident that many more ex-service men now see the necessity of a united organization to give effective representation to the returned soldier's ideals and needs.

Not the Moving That Hurt.

"It 's not the fact that they moved the guns, although that should not have been done," one returned soldier told The Examiner last night. "It was the insult they piled on this injury by throwing them on the junk heap. Is that what the public men of Peterborough think of the trophies that signalize victory in the Great War? Why, those guns mean more than the war memorial can ever mean. Someone said something about 'how horrible to have the guns here that maybe killed some of our Peterborough boys.' That's absurd. The much-vaunted War Memorial is far more horrible than the guns—it portrays the German war spirit, double eagle and all, on the rampage. To be sure there is also on the memorial's pedestal a figure of the ideal Canadian Knight—but don't the guns recall as vividly those young heroes who captured them?

I, myself, have some little trophies I brought home with me—and do you think I shudder every time I look at them? They remind me of old times, old comrades, and great victories of which every public-spirited and patriotic-minded man should be proud. It should be the same with the guns, and no man or body of men should be allowed to trample on the pride of a nation and the pride of a city by consigning them to the garbage dump"

HARD FIGHT

(Continued from Page 1)

night that there had been no such extension was considered as a very favorable sign.

The official bulletins are still somewhat brief but the fact that the exact temperature was given for the first time was held to indicate that the public will be given whatver information may be needed to allay the anxiety.

Crowds Before Palace

Smartly-dressed men and fur-clad women rubbed shoulders with shabbily-attired working men in the crowd which all day yesterday pressed close to the railings before Buckingham Palace, to read the terse sentences of the official bulletin on the King's condition. The bulletin was for the first time displayed to the public, typewritten within a wooden frame suspended on the railings, and it had an unfailing attraction. Few motor cars or taxicabs driving past, failed to stop for their occupants to peruse the bulletin.

Activities as Usual

Queen Mary and the Duchess of York went for a motor drive in the afternoon. The ceremony of changing the guard at the Palace was carried out as usual, the Coldstream Guards' fine band playing cheerful selections.

In view of the brevity of the official bulletins from His Majesty's physicians, Sir Stanley Hewett and Lord Dawson of Penn, the London newspapers gave prominence to the opinions of outstanding medical experts who were agreed that a spread of pleurisy and fluctuations in His Majesty's temperature were in keeping with the natural progress of the malady. It is also considered of paramount importance that His Majesty is physically younger than his 63 years. To the men in the street the most alarming feature of the bulletins had been the indications of a spread of pleurisy.

Prince George Not Returning

HAMILTON, Bermuda, Nov. 27 (A.P.).—There has been no indication here that Prince George, youngest son of King George of England, is planning to return home because of the illness of his father. H.M.S. Durban, on which he is serving, is in port here and the Prince is staying at the Admiralty House.

SORE EYES—STYES

Don't think if you have one stye you must suffer with a number of these ugly, painful blemishes. DR. PETTIT'S EYE SALVE, used 120 years, instantly eases the pain, reduces swelling and quickly restores the eyelid to its original healthy state. Faithful use prevents reoccurrence, makes tired, inflamed eyes beautiful—bright as diamonds. 30c and 50c at Bond's Drug Store, McDermid and Jury, McDermid Drug Co., and all drug stores.

Teco Prices Are Cash Prices

TECO STORE

Our Aims—Best Values, Superior Assortments, No Misrepresentations, Satisfactory Service

Compare Our Values and Assortments

Wednesday! A Special Selling of Coats!

Coats Substantially Reduced for This Sale

On Sale Sharp at 10.30 a.m. Wednesday, Each

$35

A remarkable grouping of Coats that were unquestionably good value at their regular selling price. Sharp reductions make them super values — they go on sale at 10.30 a.m. Wednesday. Included are broadcloths and suedines—modelled on the straight line and relieved with clever tuckings and handsome fur collars. Cuffs of fur are slashed or built high on the sleeve. The shades are deemed smartest for winter—smoky blues, Spanish wine, rich browns, grey and black. Warmly lined with art silk and crepe and interlined. Sizes from 16 to 44. Be here at 10.30 a.m. Wednesday and share in this saving. Special, each $35.

Every Coat Offers a Decided Saving Come at 10.30 a.m. Wednesday

Just Arrived!

New Winter Millinery

At a Most Attractive Price

Distinctive Hats of felt and velour, in tailored styles, off-the-face effects and close-fitting shapes. You will be pleased with the wonderful value. New shades in browns, greens, blues, sand, rose, wine and black. All styles, and especially featuring small and large head sizes **5.95**

—Third Floor, Teco Store

A Natty Sweater Will Be a Welcome Gift!

Choose a Gift Sweater Wisely— Here Are Helpful Suggestions

A most interesting display of Sweaters, ranging from the chic pullover to the comfortable coat sweater in a striking selection of gorgeous colorings and distinctive patterns. Choose early!

Eatonia Sweaters

The Eatonia is one of the best Cardigans that any woman could wish for. Knitted in a very close stitch of all-wool and rayon yarns, showing neat pockets and turned back cuffs and waist-line. Sizes 34 to 44. Eatonia value **3.95**

Mayfair Sweaters

Beautifully woven of very fine quality all-wool yarns. Styled in the Cardigan model. Warm, serviceable and very acceptable as a Christmas gift. Shades are navy, grey, powder, green, rose, etc. Sizes 34 to 44. Mayfair value..... **5.95**

—Second Floor, Teco Store

Coat Sweaters 1.98

A real warm Coat Sweater for girls. Made with collar fastening at front, buttoned style. Smart shades of blue, rose, tan, beige, etc. Sizes 8 to 14. Priced at..... **1.98**

—Second Floor, Teco Store

Windbreakers for Girls

Warm, smart and cosy for Winter wear. Every girl will appreciate one of these comfortable Windbreakers for Christmas. Blue and sand, in sizes 8 to 14. Priced at.... **1.69**

—Second Floor, Teco Store

Extra Specials - Wednesday!

Winter Weight Bloomers, Pair 59c

Well made of good quality cotton yarns by "Penman's." Warmly fleeced lined. Strong elastic at knee and waist. Colors are: peach, mauve, and dark grey. Sizes 36 to 44. Early Special, pair..... **59c**

5c to $1 Department, Main Floor

Outstanding Value in Rag Rugs

5xtra large for bedrooms. Well made of good quality, well washed, colored rag yarns. Prettily stencilled band and heavy fringed ends. Note the size, 4' 6" x 7' 6". Early special..... **1.55**

2nd Floor, Housefurnishings Bldg.

White Linen Crash Yard 17c

Splendid sturdy quality that will give hard wear for drying dishes. All-linen and all-white. Note the width and the low price, then replenish to-morrow. 9arly special. **17c**

—Second Floor, Teco Store

Silky Kimonas

The Gift Charming

Comfortable and charming — isn't this what a woman wants her negligee to be? How aptly they solve the perplexing gift problem. A handsome choice awaits you here.

Lovely Silk Negligee

Mother, sister or friend will like one of these beautiful Kimonas. Smart styles, with floral and plain effects, with contrasting color trim. Made of heavy quality satin. All with silk girdles. Each..... **8.95**

Oriental Patterned Kimonas

Choice selection in the light-weight Japanese Kimonas with Oriental designs and floral effects. Any one would make a very desirable gift. Lovely shades. Moderately priced from..... **3.95 to 6.95**

—Second Floor, Teco Store

A Bathrobe Gift

Will Be a Delight on Chris mas Morning!

Downy soft and warm—and quite the thing in smartness—are these beautifully patterned bathrobes. Chicly new, they present an admirable gift selection.

Heavy Elderdown Bathrobe

Warm, comfortable and in the new styles. Designed in large checks and over-plaid effects; many floral designs. Trimmed with silk cording, pockets and silk girdle. Sizes to 44. Each..... **9.95**

Dressing Gown for Mother

If you are looking for a lovely warm Bathrobe or Dressing Gown. Come and see this Mayfair line. Fashioned from superior quality all-wool blanket cloth, self-tone satin trim. Shawl collar and silk girdle. Mayfair value..... **12.50**

Corduroy Kimonas

Exceptional good value and will make a very handsome gift. Made of good quality corduroy, in conventional and floral patterns. Styled with fasteners of self material. Sizes 36 to 44. Each..... **2.98**

Girls' Bathrobes

Made of good quality elderdown in smart patterns and shades. Collar bound with silk combination color cord, and fastens with silk girdle. Sizes 8 to 14. Each..... **3.95**

—Second Floor, Teco Store

Teco Toyland Tales

No. 1 Date: Nov. 28th Price: 1 Minute

Betty Lou Takes a Fall!

THE bestest things happen in the Teco Store Toyland when all good children have gone to meet the sandman and the lights are all out. 'Cause it's then that the little people who live in Toyland go visitin'! And last night little Betty Lou (she's only two past, you know) fell off the stand on her curly blonde head. And Peter John (he's really the soldier boy) pursed his mouth and said "o-o-o-o-h," which didn't help Betty Lou's head any.

Bring the Kiddies to Toyland—4th Floor

For Winter Mayfair Gloves!

Lend a Fashionable Touch

Imported Gloves

Imported Kid Gloves—the soft, pliant quality of the kid immediately marking them as superior, and appealing to the discriminating woman. Made with distinctively decorated turned-back cuffs or chic flares. In the fashionable shades of grey, pastel, beaver and black. Sizes 6 to 7½. Mayfair quality, pair..... **2.50**

French Kid Gloves

Exquisite in design and smartly fashioned for the new mode. Made by "Perrin's" from best quality imported fabric, showing neat embroidered turn-back cuffs and stitched points. Colors are tan, almond and grey. All sizes. Pair..... **2.95**

—Main Floor, Teco Store

Gifts in Silverware

Cream and Sugar Each $1

Wm. Rogers' 1668 Silver-Plated Sugar and Cream. Lovely bright finish, in plain design, gilt lined. A very nice gift these would make. Each..... **$1**

Wm. Rogers' 1881 Berry Spoons $1

Very pretty and decorative, in the Lexington and Grecian patterns. Neatly set in a fancy gift box, ready for sending at Christmas. Thursday, each..... **$1**

5c to $1 Section, Main Floor.

Irish Hemstitched Pillow Cases

Extra fine quality, well made, with deep hemstitched end, woven suitable for hand-embroidery, and lovely linen finish. A pair of these Pillow Cases would make a very acceptable gift. Size 32½ x 42 inches. Priced at, pair..... **75c**

—Second Floor, Teco Store

Eatonia Pillow Cases

Stamped and Hemstitched

A very good wearing and splendidly finished Pillow Case. Stamped in pleasing designs for hand-embroidering. Ideal Christmas gift. Standard size, 33 x 45 inches. Pair..... **$1**

—Main Floor, Teco Store

Hooray! Here's Punch and Judy

And Toby the Dog, and the Clown, and the Policeman! A dandy show for young or old. Just one day—Nov. 28, at 11 a.m., 3.30 and 4.30 p.m. No admission charge.

—Fourth Floor, Teco Store

Every Day is Economy Day at the Teco Store

TECO STORE
OPERATED BY T. EATON Co.
PETERBOROUGH

Telephones: Teco Store 3000, Housefurnishings Building, 138

WORKMEN ARE WIDENING ROAD

Snow in Winter Always Caused Trouble on Ennismore Highway.

CUTTING DOWN TREES

(Examiner Correspondence)

ENNISMORE, Nov. 27.—A number of men have been employed by T. J Crough to work on the road running north from the postoffice. They are widening the road and cutting down the trees that used to hold the snow in winter. They are making a great improvement as this road was always blocked with snow-drifts during the winter months.

Personals.

Mr. Frank Killen has returned home after visiting his brother, Rev Father Killen, of Calgary.

Mr. Roy Cavanagh, of Detroit, is spending a week's holidays with his parents, Mr. and Mrs. Thomas Cavanagh.

Mr. and Mrs. Brown and Mr. and Mrs. Kelly, of Peterborough, spent Wednesday evening with Mr. and Mrs. J. Sheehy.

Mr. and Mrs. F. Cavanagh spent the week-end with the latter's mother, Mrs. E. Herlihey, of Downeyville

Mr. John Fitzgerald, of Niagara Falls, N. Y., attended the wake and funeral of the late Fred. Murphy.

Mr. and Mrs. Stafford Sullivan, of Peterborough, visited friends here on Sunday.

RADIO PROGRAM

TUESDAY, NOVEMBER 27

CFCA Toronto (357)

6.00 p.m.—Hudson stocks, news and weather.
6.30 p.m.—Ryrie time.
6.30 p.m.—Musical program under the auspices of the Walk-Over Shoe Store.
7.30 p.m.—Canada Dry Ginger Ale Ltd. presents the Canada Dry Ginger Boys.
8.30 p.m.—Merry Maytag Ramblers in a musical program under the auspices of the Maytag Washer Company.
9.00 p.m.—Ryrie time.
9.00 p.m.—Harry Taylor and his Bermuda Manor orchestra from Bermuda, sponsored by S. J. Sharpe and Son.

WGY Schenectady, N.Y. (379.5)

6.00 p.m.—Stock reports, produce market report, farm forum and news items.
6.29 p.m.—Weather forecast.
6.30 p.m.—Dinner music, Hotel Ten Eyck (Albany, N.Y.).
7.30 p.m.—Sconyland Sketches (New York).
8.00 p.m.—Mediterranean Dance Band (New York).
9.00 p.m.—Everready Hour (New York).
10.00 p.m.—Clicquot Club Eskimos (New York).
10.30 p.m.—Correct time.
10.30 p.m.—Dance music, Hotel Kenmore (Albany, N.Y.).
11.30 p.m.-12 m.—Television transmission.

WJZ New York (394.5)

6.00 p.m.—Yoeng's Orchestra.
6.55 p.m.—Summary of programs
7.00 p.m.—Longine's Correct Time.
7.00 p.m.—Smalle and Robertson.
7.30 p.m.—In Memory's Garden, NBC System.
8.00 p.m.—The Sealy Air Weavers.
8.30 p.m.—Michelin Hour, NBC Sytesm.
9.00 p.m.—Three-in-One Theatre, NBC System.
9.30 p.m.—Dutch Masters Minstrels, NBC System.
10.00 p.m.—Longine's Correct Time, NBC System.
10.00 p.m.—Works of Great Composers, NBC System.
11.00 p.m.—Slumber Music, NBC System.

WEAF New York (454.3)

6.00 p.m.—Waldorf-Astoria Dinner Music, NBC System.
6.55 p.m.—Summary of programs.
7.00 p.m.—The Morley Singers.
7.30 p.m.—Soconyland Sketches, NBC System.
8.00 p.m.—The Mediterraneans with Ferdie Grofe.
9.00 p.m.—Everyready Hour, NBC System.
10.00 p.m.—Clicquot Club Eskimos, NBC System.
10.30 p.m.—Howard Correct Time, NBC System.
10.30 p.m.—Vaughn de Leath, Novelty Orchestra.
11.00 p.m.—Ben Bernie's Hotel Roosevelt Orchestra, NBC System.

WOR Newark (422.3)

6.00 p.m.—Adam Miller, baritone.
6.15 p.m.—Newscasting.
6.15 p.m.—N.Y.U. Series.
6.30 p.m.—Harold Stern's Orchestra.
7.00 p.m.—Koko, the Eskimo.
7.05 p.m.—Enginite Boys.
7.30 p.m.—Laungerol Bubbles.
8.00 p.m.—Sessions Chimes.
8.01 p.m.—Main Street.
9.00 p.m. — Barbizon Recital—Herbert Henyer, baritone and Katherine Bacon, pianist.
10.00 p.m.—Carolin Trio.
10.15 p.m.—Darktown Strutters.
11.00 p.m.—Tavannes Time.
11.01 p.m.— Newark News—U.P. Bulletins; weather report.
11.05 p.m.—Heigh-Ho Orchestra.
11.30 p.m.—Hotel Paramount Orchestra.

VANCOUVER LEADS IN DOPE PEDDLING

Accounted For By Large Oriental Population in Western State.

VANCOUVER, B.C., November 27 (Canadian Press). — Fifty-five per cent. of the convictions for dope peddling in Canada are made in British Columbia, and one-third in Quebec, according to Lieut.-Col. H. W. Cooper, former warden of New Westminster Penitentiary. The large percentage on the coast is accounted for by the large Oriental popluation.

"Dope peddling and the use of narcotics have been distorted by moving pictures and fiction writers and surrounded with a glamor that I will do my best to strip," declared Col. Cooper, who added:

"A drug addict is nothing but a shell from which all the manhood and humanity has been extracted. He will sell everything and everybody in his passion for drugs."

Col. Cooper told of the length to which some addicts will go in their desire for drugs, and explained some of the devices employed by those smuggling drugs into prisons. Sometimes the cuffs of shirts sent out to be laundered would be washed in a drug solution, sometimes the powder would be contained under the postage stamp on a letter, and almost every conceivable method was employed to get drugs across to the consumer.

The only solution he could see to remedy this world-wide problem of drug addiction would be through the League of Nations, with a system of international police. Sixty per cent. of the people who became drug addicts developed the habit through association with users.

WOMAN EATS ONLY BABY FOOD 3 YEARS

"For 3 years I ate only baby food, everything else formed gas. Now, thanks to Adlerika, I eat everything and enjoy life."—Mrs. M. Gunn.

Even the FIRST spoonful of Adlerika relieves gas on the stomach and removes astonishing amounts of old waste matter from the system. Makes you enjoy your meals and sleep better. No matter what you have tried for your stomach and bowels, Adlerika will surprise you. McDermid and Jury, E. L. Payne, McDermid Drug Co.

OBITUARY

AUDREY MAE DUFF

ROSENEATH, Nov. 27 (Examiner Correspondence).—The funeral of the little daughter (Audrey Mae) of Mr. and Mrs. Gordon Duff, was held on Sunday afternoon to Merrill's cemetery. Rev. H. Wilding was in charge. The funeral was private.

(Examiner Correspondence.)

WILLIAM ALEXANDER BROWN.

HAVELOCK, Nov. 27.—The funeral of William Alexander Boyd of Timmins and formerly of town who passed away on Friday last took place on Monday upon the arrival of the noon train under the auspices of Havelock Lodge .F. & A.M. The service in St. John's Anglican church was conducted by Rev. P. C. Howard and interment was made in Maple Grove cemetery. Typhoid fever was the cause of death.

The deceased who was in his 27th year, was born in Belmont, and was a son of Mr. and Mrs. John Boyd. About twelve years ago he moved to Timmnis with his parents.

Left to mourn his loss besides his parents, are two sisters, Mrs. H. Shantz and Miss Maudie Boyd, one brother Harry, all of Timmins.

Codrington

(Examiner Correspondence)

CODRINGTON, Nov. 27. — Mr. Howard Ames and friend, Mr. Sweeney, of Detroit, spent the week-end with Mr. and Mrs Maurice Ames.

Miss Laura Mackey, of Oshawa, spent the week-end with Miss Ora Goodfellow.

The King's Daughters' Sunday School Class met at the home of Mrs. F. B. Dusenburg on Thursday and enjoyed a very pleasant afternoon.

FLIERS CRASH.

Australian Aviators Were Attempting Flight From Island Dominion To England.

ATHENS, Greece, November 27. — Canadian Press. — The Spirit of Australia, in which Capt. Frank Hurley and Flying Officer Moir, were making a flight from the Island Dominion, crashed here yesterday on leaving local aerodrome for France The occupants suffered injuries and the plane was badly damaged.

New Invention Will Usurp Steam Power

PITTSBURGH, Penn., Nov. 27. —(Canadian Press.)—Invention of a new automobile fuel of dry powder named carbonal phine, promised by its inventor to simplify auto engine construction and practically usurp steam power was announced in a paper presented to international conference on bituminous coal here today.

The author is Dr Jacobus Aarts, of the Netherlands. Fuel is made by changing coal into carbon dioxide, then into carbon monoxide and this into carbonal phine and carbon dioxide. The fuel is claimed to be the finest structure imaginable, with low combustion point and a great lubrication power. It can be used in liquid, plastic or solid form.

MARION'S MAIL

Address correspondence to Marion at The Examiner Office.

DEAR MARION:
I am so pleased to have so many of the good things on the same page for I like to keep your page also the Lyrics of Life, also the Horoscope and Dr. Thompson's writings. I always keep Allan Fairbairn's page, but it is a page by itself. To-night we have yours and lyrics and horoscopes and woman's page all in one which is splendid. 'Cinders' has said just what I would wish to say, only said it so much better than I could have done.

Now, I want to tell you something that may make you smile. One of my sons, or rather my stepson which is about the same, says that no woman is able to write as you do, that altogether likely you are a man who has borrowed a woman's name, for only men according to him are smart. Not very flattering to mother is it? However, I think you are, Marion, and all the Marions I have known have had a power to make me glad. When, in former days I went to the late George Powell's to pay my husband's Forester dues, I sometimes met Marion and always did feel glad for hours after. Marion Sloan of this city was the same, both have changed their last name and I do not remember their present name, but they are Marion still, I know, with kindly friendly eyes and smile.

I fancy you did look pitying and kind even when advising the 16-year-old girl not to go to the boy's home. How grand it is that young girls can now get advised like that, for perhaps some parents cannot constrain their daughters to do wisely. It is not always the parents' fault. As you, I think, know, I have no daughters but I have granddaughters that I love very much and for them I am more than glad of your grand work. Long may you continue it and reap a reward of joy in your own heart past all expression.

I have no special desire to see my opinions in print but if there is any part of it you wish to use all right, sure use it.

I found in a trunk not long ago an Examiner 10 years old, some difference, I find.

I will always remain,
Just Thankful."

I am very glad to hear from you again, "Just Thankful." To tell the truth, I kept that poem of yours in the drawer of my desk, looked at it many times, and every time thought "she wouldn't really like to see that printed." You see, I was right, wasn't I?

It IS funny that your stepson should think me a man—but isn't it just like the lords of creation to think no one can do anything but themselves? Ask him if he will come and run the page for a week!

People like "Thinker" (whose letter was printed on Saturday— make me tired. It's high time we women started to show what we can do.

And, do you know, it's not difficult to show up these men. Ever since The Examiner started there has been a column, "Voice of the People," open to the men, in which they might express their opinions—but in this mail column of mine there are more letters printed in a week than the men contribute to theirs in a year. Which surely indicates a paucity of ideas among men!

Thanks, "Just Thankful," for the nice things you say. I certainly appreciate your letter, and hope you write soon again.

* * *

"Dear Marion:
I was interested in the letter of "Ruralite" in this evening's Examiner and your "slam" at the women's organizations of Peterborough. I would like to say that the local Council of Women have had the matter under discussion for some time. We feel that the construction of a Rest Room is a matter for the City Council rather than for a few women. Then the raising of the money will be one for the whole community rather than a tax on those who are all the time giving to philanthropic enterprises.

The writer visited the Women's Rest Room at Smith's Falls last summer. It is kept up by the town, while the Local Council of Women keep a supervisor. It has been found of great value to both town and rural women.

I think you will find the Peterborough Local Council of Women as anxious to do their part as those of any other community.

Yours sincerely,
Urbanite."

I have no doubt, "Urbanite" that local women have as good ideas as any women anywhere—my remark was that though the Rest Room has been discussed for years nothing has been done. That is an unanswerable fact. I don't know enough about civic politics to decide what elected body is responsible. If, as you say, the City Council should look after the matter, why don't the women see that the City Council does so? To my naive mind it appears the Council is elected to do what the people want—I stand willing to be corrected, however.

* * *

"Dear Marion:
I am a new-comer to your fair city and am enjoying your page in The Examiner very much, using some of the recipes and taking in all the various helps and hope to have something to send in myself some day. I am enclosing the coupon for the Christmas ideas with a couple of others marked, and hope I am not asking too much at once.

Thanking you in advance, I am,
Sincerely yours,
Mrs. W. B."

Welcome to our city, "Mrs. W. B.," and I hope you enjoy your residence here I'm glad the neighbors have been able to help—and anything further any of us can do will be gladly done.

* * *

Marion

Madoc

(Examiner Correspondence)

MADOC, Nov. 27.—Dr. and Mrs. W. P. J. Alexander, of Bloomfield, were in Madoc on Sunday for the unveiling of Madoc's war memorial.

Rev. and Mrs. T. H. H. Hall, of Merrickville, were Sunday visitors in town.

Rev. Mr. Smart was in town renewing acquaintances and taking part in the services of Sunday afternoon.

Rev. and Mrs. G. Parker, of Queensboro, spent Sunday afternoon in Madoc.

Dr. J. C. Marrigan, of Columbia, Georgia, has been engaged by Dr. Fraser as dental surgeon assistant.

Mr. J. B. Hough, principal of Madoc Public School, is reported to be recovering rapidly after his operation at Belleville General Hospital. He was able to be removed to the home of his parents in Stirling on Thursday last, and hopes soon to be able to return to Madoc.

Mrs. J. B. Hough is acting as Mr. J. B. Hough's supply on the Public School staff.

FAVORITE RECIPE.

OATMEAL DROP COOKIES
(Contributed by Sally, Madoc.)
These are good and can be used at a moment's notice.
3-4 cup butter
2 eggs
3-4 teaspoon soda
1 cup sugar
2 tablespoons hot water
1 teaspoon salt
1-1-8 teaspoons cinnamon
1½ cup flour
2 cups oatmeal
3-4 cup raisins
3-4 cup nut meats, if desired.

* * *

CARROT MARMALADE
(Contributed by Mrs. M. E. Adams, of Havelock.)
6 medium size carrots
6 cups of water
Cook until tender.
6 lemons
6 cups of water
Cook until tender.
Put through food chopper before cooking. When cooked add 12 cups of white sugar and boil until thick. Watch closely to prevent scorching.
This is lovely for breakfast.

That Body of Yours

By Dr. J. Barton

THE VEGETABLE DIET

Some time ago I wrote about two powerful men, one a vegetarian and the other a meat-eater.

As to strength and physical endurance they appeared to be equal. They were the two outstanding men in the gymnasium in all-around ability. The vegetarian ate eggs and milk, which in a sense are animal foods, and also ate plenty of cereals.

Dr. McCollum of Johns Hopkins says: "It is not true that vegetarianism is a 'physiologic impossibility.' Thousands of vegetarians stand ready to refute such an assertion by the example of their own experiences." He says, however, that it is possible to make a fairly satisfactory diet of foods derived almost entirely from vegetable sources, but it is not easy to do so.

As you know, the white rat is considered the best animal on which to work out diet experiments, as its diet is practically the same as man's. Now, as the diet of the majority of Chinese people is largely vegetarian, the Peking Union Medical College in China experimented with vegetable diets on white rats.

In order to get proteins to make up for lack of meat, eggs, and milk, they experimented with peas, beans, and cereals. As these lacked certain vitamins and minerals, leafy vegetables were used to help out this part of the diet.

All the common cereals, peas, beans, and twenty varieties of vegetables were experimented with, but no combination of them were as efficient as the diet now used by the Chinese, which includes milk and eggs.

The Peking investigators therefore conclude that no vegetarian diet is known at present which would afford the best diet for the white rat. Since the building up and tearing down processes in the cells of the white rat have been shown to be similar to that of a human being, and the white rat has for many thousands of years eaten the same things as human beings, it seems justifiable to conclude that the best nutrition of human beings cannot be obtained by purely vegetarian diets.

I am giving you the above facts for what they are worth.

In the handling and conditioning of men for a number of years, I have found that meat or eggs are essential where the individual does heavy work or exercise.

For the office man or woman it is "possible" to work out a diet without meat as research men at University of Michigan have stated, but eggs and milk simplify the proposition.

(Registered in Accordance with the Copyright Act.)

DAILY READING

A FEW MINUTES A DAY WITH THE BEST OF THE WORLD'S AUTHOR'S CONDUCTED BY THE NEIGHBORS AND MARION

THIS is the second day of this column, suggested by our neighbor, "Mariana" for the Women's Page. Although I am conducting the column, it is expected that the neighbors will suggest short pieces of prose and poetry to be used in it. Each day's instalment will be dated, for reference in your scrap book.

NOVEMBER 27, 1928

To-day's poem, "Husband, Husband, Cease Your Strife," by Robert Burns, is suggested by "Mariana," to whom is due also the credit of planning the "Daily Reading" column. Robert Burns was born January 25, 1759, and died July 21, 1796.

"Husband, husband, cease your strife,
Nor longer idly rave, sir!
Tho' I am your wedded wife,
Yet I am not your slave, sir."
"One of two must still obey,
Nancy, Nancy!
Is it man or woman, say,
My spouse Nancy?"

"If 'tis still the lordly word,
Service and obedience,
I'll desert my sovereign lord,
And so goodbye, allegiance!"
"Sad will I be so bereft,
Nancy, Nancy!
Yet I'll try to make a shift,
My spouse Nancy!"

"My poor heart, then break it must,
My last hour I am near it:
When you lay me in the dust,
Think, how will you bear it?"
"I will hope and trust in heaven,
Nancy, Nancy!
Strength to bear it will be given,
My spouse Nancy."

"Well, sir, from the silend dead,
Still I'll try to daunt you:
Ever round your midnight bed
Horrid sprites shall haunt you."
"I'll wed another like my dear
Nancy, Nancy!
Then all Hell will fly for fear,
My spouse Nancy!"

* * *

I think that's a real family fight, don't you? And I don't like the way the man had the last word—and certainly he put a sting in it!

NEIGHBORLY HELPS

This column is used by Examiner neighbors to help out others who have requested recipes or advice. You may use it freely by addressing Marion.

Dear Marion,
Before pouring milk in a pan in which I intend making custard or milk cocoa, I always grease the pan slightly with butter. I find this makes it much easier to clean—you know how the heated milk does stick!

Yours gratefully,
Mrs. A.A. B."

NEW BABY DISTURBS TIRED OFFICE WORKER

"When my oldest boy was just a few weeks old he was badly constipated from my milk," says a Nebraska mother. "He kept us awake so much, my husband almost slept over his desk at the office. Then my doctor got us to give Baby some Castoria and the next day he was much better. His stomach and bowels began acting perfectly and he gave us no more trouble." Avoid imitations of Castoria. The Fletcher signature marks the genuine, purely-vegetable, harmless Castoria, doctors everywhere advise for those ills of babies and children, such as colic, constipation, colds, biliousness, etc.

Princess Mary Sets Example On Smoking

LONDON, Eng. Nov. 27) By the Canadian Press).—There was an interesting incident at a luncheon at Ipswich recently at which Princess Mary, who had visited the town to open several local institutions, was a guest. After the loyal toast, the customary announcement was made: "Ladies and gentlemen, you may now smoke." There was a general laugh in which the Princess joined.

A waiter with boxes of cigars and cigarettes passed behind the head table. He held the cigarette box close to Princess Mary, who glanced at it, made no sign, and turned away her head. Other women guests took cigarettes from the box, but presumably affected by the Royal example, were not seen to light them.

Women Plan To Learn The Art of Aviation

EDMONTON, Alta., Nov. 27 (CP).—With names of 20 prospective women fliers on hand, arrangements are being made by Instructor S. A. Yorke and other officials of the Edmonton Aero club to organize a special training class in the ground school for these applicants. Widespread interest is reported, and it is felt certain that within a short time this will be one of the most popular sections of the organization.

School Report

Marmora Continuation School.
(Examiner Correspondence.)

MARMORA, November 27. — The following report is for the months of September and October:

Form III. — Frances Murphy 86; Merle Bedore 85; Reta Deacon 82; Dora Lawrence 81; Evelyn Riel 81; Gertrude Lumsden 81; Edith Henry 79; Dorothy Gray 78; Myrtle Potts 78; Mary Murray 75; James Riel 74; Geo. O'Neil 73; James Auger 70; Margaret Bailey 68; Alice Henry 69; Grace Crawford 67; Catherine Crawford 67, Annie Knox 67; McGee Sanderson 63; Eldon Bonter 61; Leeland Richardson 61; Lawrence Paquet 59; Hugh Brady 58.

Form II. — Homer Hewitt 79; Marjorie Bonter 77; John O'Neill 76; Albert Inkster 75; Douglas Airhart 75; James Linn 74; Jean Gladney 72; Jessie Williams 70; William Shannon 70; Roy Smith 68; Earl Steenburgh 67; Margaret Flynn 66; Norma Jackson 65; Earl McGregor 65; Jack Hickey 62; Frances Crawford 62; Jas. Thomson 61; Clifford Robertson 60; Earl Blakely 58; Michael Finnegan 55.

Form I. — Violet Hannah 85; Percy Gray 80; Marjorie Graham 80; Aletha Vincent 79; Henry Cook 77; Margaret Donnelley 76; Florence Prest 75; Murney Emmorey 74; Maxwell Green 74; Loretta Reynolds 74; Marjorie Jones, 72; Jeanette Morrison 71; Simeon Smith 70; Mabel Moffatt 69; Iva Phillips 67; Madeline Reynolds 67; Madeline Flynn 65 65; Hugh Phillips 64; Eugene Phillips 61; Mildred Finnegan 60; Evelyn Ethier 60; Chloe Gaffney 60, Joseph Crawford 60; Donald Auger 59; Eleanor Reynolds 57.

Although most artificial silk fabric is made of wood pulp it can also be made of cabbages, bananas or any other vegetable matter from which cellulose is obtained.

WOMAN GAINS BIG FORTUNE

At 70 Years of Age, Mrs. Pringle Is Heir To $60,000.

STILL KNITS.

ARDEN, Ont., Nov. 27 (CP).—Mrs. Wm. Pringle, 50 years resident of this city, is heir to $60,000. At almost 70 she still lights a coal oil lamp by which to do her knitting. She is crippled with rheumatism.

Before her marriage she was Jenny Crosier, one of a family of 10 sons and daughters of a pioneer settler in Olden Township. By the will of her sister, the late Mrs. Emma Dodge, widow of W. F. Dodge, New York publisher, the surviving members of the family inherit the bulk of a million dollar estate.

Alexander (Sandy) Crozier, who inherits $85,000 from his sister's will lives on one of his holdings, a beautiful 200-acre farm north of the Kingston Highway and east of Napanee. He is the seventh son of a seventh son, and relatives tell of his marvellous ability at curing strange diseases. Talking about "Sandy," his brother-in-law related instances of curing "thick neck" by touching the spot with his hands. He told of several people who had been so cured. "And they never knew when it went away," he assured.

YOUR HEALTH

MACARONI, SPAGHETTI AND NOODLES

With the coming of the winter months, the average person will be able to digest and assimilate larger quantities of the starchy foods. Among the more wholesome starches we find the Italian pastes, macaroni, spaghetti, noodles and a host of similar products manufactured out of white flour and water into hundreds of shapes such as stars, crescents, shells, the alphabet, sheets, etc. Sometimes eggs are added to these pastes, but this type is actually not so desirable as the cheaper brands manufactured without eggs.

The invention of these products is generally credited to the Italians, but the records of history show that the Chinese were the real inventors, and that the idea for these pastes was introduced into Italy by a party of German traveling merchants. However, it was the Italians who realized the value of the idea and finally, the manufacture of these products became a secret process, jealously guarded by Italy for fully a hundred years but, of course, this secret could not be maintained forever.

The flour from hard wheat is most commonly used for manufacturing these pastes and it is mixed with a small amount of boiling water and mixed and kneaded by powerful machinery until the dough is smooth and tough. It is then forced out of a cylindrical press through the small holes of a perforated iron plate. The shape of the holes regulates the mold of the product, the smaller kinds being sheared off by rotary knives.

In Italy many colored varieties are manufactured, being colored yellow with eggs, green with spinach juice and red with beet juice. The latter two types are the more wholesome.

Recently many firms have manufactured wholewheat, macaroni. This has a slight dietetic advantage, since it contains some mineral elements that have been removed from the white flour. However, all of these pastes should be eaten with meals containing non-starchy vegetables, and the latter will supply the mineral element to make up for the deficiency of the flour.

Since these products are highly starchy foods, they should not be combined with cheese or tomatoes as is done in the average recipe. The malic acid of the tomato is very powerful and does not form a good combination with any starchy food. The best way to prepare these pastes is to cook them in unsalted boiling water. Care must be taken that the water is thoroughly boiling, not merely hot. When cooked, they should be separated from the water and seasoned with butter or cream.

QUESTIONS AND ANSWERS
Rheumatic Fever.

Question: G. W. asks: "What are the symptoms of rheumatic fever?

Answer: The principal symptoms showing the approach of rheumatic fever are soreness of the joints or muscles, loss of appetite, fever which usually varies from 100° to 101° except when it occasionally, at the start, goes as high as 104. Constipation, and coated tongue are usually present and tonsils are generally swollen, but these organs may be inflamed as a result of the general toxemia and cannot usually be considered as a cause of the fever, although a fever from acute tonsilitis often resembles rheumatic fever.

The Lunchbox.

Question: Mrs. G. W. J. asks: "Will you kindly give me a few suggestions as to what would make a wholesome and nourishing lunch? My husband works in a sawmill and takes a lunch with him in the morning. Up to the present it has consisted of bread and meat or jam sandwiches. I am quite aware how faulty that is considered, so would appreciate your help very much."

Answer: You can put up a good lunch with real wholewheat bread sandwiches, and also add some non-starchy vegetables which can be kept in a thermos bottle. Be sure to get the real wholewheat bread. At lunch time the sandwiches may be freshly buttered, and peanut butter or lettuce added. Such vegetables as the following may be used in the thermos bottle: spinach, asparagus, string beans, squash, celery. In addition to these cooked vegetables, add to the lunch some fresh lettuce or celery. Wrap these fresh vegetables in a damp cloth and they will remain fresh until lunch time. I will be glad to send you an article on the subject of packing lunches if you will send me a large self-addressed stamped envelope.

(Copyright, 1928, Bell Syndicate, Inc.)

YOUR HOME AND YOU

By BETSY CALLISTER

It is the opinion of many a veteran fisherman that the more simply fish is cooked the better, but the fact remains that most of the most famous fish dishes are decidedly complicated. And in Provence, France, where fish cookery is one of the fine arts, their complexity is often amazing.

No fish dish has ever been praised more in song and story than the bouillabaisse—that famous fish dish of Marseilles merely to taste which tourists galore make special trips to the French city on the Mediterranean. The saying is that to go to Marseilles without tasting this famous dish would be like going to Rome without visiting St. Peters. And yet to make really good bouillabaisse it is necessary to use no less than ten different sorts of fish including lobsters and crabs. To produce the peculiar flavor so much admired by gourmets the seasoning must include onion, garlic, tomato, saffron, bayleaf, thyme, fennel and orange peel.

Filet of sole as cooked by the famous Provencal cooks is rolled in bacon and cooked in olive oil over a charcoal fire. Stuffed tomatoes, pine nuts and mushrooms are a necessary addition for the sake of flavor. There is another famous dish called sartanade, consisting of a mixture of a variety of small fish, like sardines, anchovies, shrimps, etc., served with a marvelously flavored sauce. Another rare dish consists five different kinds of fish boiled gether and served with mayonnaise dressing seasoned with mashed garlic.

In this country clam chowder is a famous example of the complicated sort of fish dish and it is only because we are familiar with its complexities that it does not seem as much of a jumble as bouillabaisse. Clam chowder, by the way, is of French origin, having been introduced in this country in early days by French colonists who applied their own knowledge of fish cookery to such fishes and seasoning as they were able to obtain in the new world.

RED ROSE TEA "is good tea"

The Orange Pekoe, at a little extra cost, is extra good

In clean, bright Aluminum

ACUTE NERVOUS INDIGESTION

It requires steady nerves and a cool head to mount tall ladders and frail flag poles and do a good job of painting. This is why the "big boss" of the Dyer Painting and Decorating Company, 27 Railway Street, Hamilton, is so grateful to Tanlac. This grand medicine enabled him to go on with his work, after he had suffered for three years with acute Stomach Trouble. "What little I ate seemed to lodge in the pit of my stomach and besides causing intense pain and bloating would make me so nervous on a ladder or scaffold that I was always fearful of falling. Lack of food and sleep, and excessive nervousness, kept me tired and run-down, and I was so miserable that I lost many a day's work. But thanks to Tanlac, I am my old self again, and life is very good to me. I eat and sleep fine; and am free of pain. The stomach trouble and nervousness have disappeared; I have gained eleven pounds in weight; and it would be no job at all for me to paint the City Hall flag pole."

All over Canada, Tanlac is helping men and women to win back their health. It is wonderful for Stomach Trouble and Rundown Systems, relieving gas, pain, unstrung nerves and dizziness. Tanlac contains no mineral drugs—just roots, barks and herbs—so you know it is pure and good. It costs less than 2c a dose—and your money refunded if you are not perfectly satisfied. Get a bottle today.

Tanlac

52 MILLION BOTTLES USED

RESUMES DUTIES.

Sir Austen Chamberlain Fully Restored To Health By Tour of Canada.

LONDON, Nov. 27.— (Canadian Press).—Sir Austen Chamberlain, British Foreign Secretary, apparently fully restored to health by his tour of Canada, which followed his vacation in California, resumed his duties at Foreign Office yesterday.

The fastidious woman asks for Miner Shu-ettes... because of their selective designs .... and charming style appeal. Smartly protective .... in all wanted shades and sizes .... Miner Shu-ettes give that distinctive touch so necessary to the becoming feminine ensemble.

THE MINER RUBBER CO. LIMITED
Makers of Rubber and Canvas Footwear, Rubber Clothing and Rubber Heels.
Factories at Granby, P.Q.
15 distributing branches throughout Canada.

MINER "Shu-ettes"

Christmas Card List Should be Prepared Now

Neighborly Notes

Please phone items to 1600 or 1601.

Mr. Walter Fitzgerald acted as auctioneer for the sale of unbought articles which wound up the bazaar of the Women's Association of Murray Street Church on Friday evening.

• • •

Miss Pearl Mills was a guest recently of Miss Grace Kelk, in Springville.

• • •

Mr. and Mrs. W. J. Houlihan, Mr. and Mrs. Thomas Clancy and Mr. James Guiry attended the funeral on Friday in King's Wharf of the late Maurice Guiry.

• • •

Mrs. W. J. Mein, Mark Street, was hostess to the members of the Women's Patriotic League of Ashburnham, who met at her home last evening.

• • •

Mr. and Mrs. M. Webb, Sherbrooke Street, with their children, Irene, Geraldine and David, left on Saturday for Toronto, where they will make their home in future.

• • •

Mr. and Mrs. Charles Foster of Warsaw have purchased property in the city, where they will reside in future.

• • •

Mr. and Mrs. Arnold McWilliams of Toronto motored down to spend the week-end with Mr. and Mrs. R. J. McWilliams, Bolivar Street.

• • •

Mr. C. L. Brewer is in New York this week on a business trip.

• • •

Miss Ambrose of Hamilton is the guest of her cousin, Miss M. E. F. Clementi, Stewart Street.

• • •

Mr. Carl Woods of Queen's University, Kingston, spent the week-end in the city and attended the P. C. I. Rugby game at Port Hope.

• • •

The Ladies' Bible Class of St. Andrew's Church held their annual dinner for their teacher, Mr. F. E. Kerr, on Friday evening.

• • •

Mrs. Charles Wylie, Sherbrooke Street, entertained on Friday evening for Mr. and Mrs. M. Webb, Sherbrooke Street, prior to their departure for their new home in Toronto. A number of friends were present and spent the evening, which took the form of a surprise party for the guests of honor, in the enjoyment of games and music, followed by the service of dainty refreshments. The presentation of a pair of silver candlesticks and pair of silver salt and pepper holders was made to Mr. and Mrs. Webb. Mrs. Wylie presented the gifts and Mrs. C. Friendship read the accompanying address.

• • •

Mrs. W. White of Bowmanville was a guest on Saturday at the wedding of her brother, Mr. Russell John Little, to Miss Gladys Crowe.

• • •

Mr. F. A. Rathbone of Benson Avenue sailed from Montreal last week to visit relatives and friends in Bristol, England.

• • •

Mrs. Thomas Gorman and daughter Marguerite, and grandson, Master Stanley Coates, of Montreal, are visiting Mr. and Mrs. C. Liebers at 293 Lake Street, en route to Chicago.

COOKED IN JACKETS

Potatoes boiled in their skins can be made to taste like baked potatoes if you put a large amount of salt in the cooking water.

PINCH OF SALT

A tiny bit of salt makes cocoa and chocolate much more tasty. There also are those who always add a pinch to both tea and coffee.

PAYNE DRUG STORE

"A Gift that will Please"

Have one of your favorite

Snaps Enlarged

A 5x7 Size Only

25c

Larger sizes in proportion.
Let us have your order soon as possible.
Full line of Cameras and Kodaks for Xmas Gifts. Nothing better.

E. L. PAYNE, Druggist. Phone 146. Opp. Teco Store. Free Delivery.

WEDDING BELLS

LITTLE—CROWE

A very pretty wedding took place on Saturday at George street Methodist church, when Gladys Edith Lavinia, second daughter of Mrs. J. Crowe of Peterborough and the late John Crowe of Cavan, and Russell John Little, second son of Mr. and Mrs. John Little of St. James street, were united in the holy bonds of matrimony by the pastor of the church, the Rev. J. E. Todd. The wedding music was played by Mr. G. F. Liddle.

The bride, who entered the church on the arm of her brother-in-law, Mr. Ernest Perritt, wore a pretty gown of poudre blue georgette trimmed with cream lace and a picture hat of blue velvet trimmed with gold. She wore black satin pumps and flesh-colored hose and carried a bouquet of Madam Butterfly roses.

The bridesmaid, Miss Violet Saunders, was becomingly dressed in coral taffeta with hat of black and silver, black slippers and flesh-colored hose and carried a bouquet of Ophelia roses.

Mr. James Mann acted as best man and ushers were Mr. Clarence Swan and Mr. Vivian Mills.

After the ceremony, a reception was held at the home of the bride's mother, where supper was served and decorations were carried out in pink and white.

Mr. and Mrs. Little, who received a large number of pretty and useful gifts, will live at 461 Lansdowne Donell street.

MILLER—MORTIMER

A very pretty wedding was solemnized at Mark Street Parsonage on November 22, by the Rev. A. E. Thornley, when Dorothy, eldest daughter of Mr. and Mrs. F. W. Mortimer, became the bride of William, eldest son of Mr. and Mrs. J. Miller, both of this city.

The young people were attended by Miss Mildred Mortimer, sister of the bride, and Mr. Harold White.

After the ceremony a dainty wedding dinner was served at the home of Mr. J. Middleton, Rubidge street.

Mr. and Mrs. Miller will live in Peterborough.

BIRDS HOLD RECORDS FOR FLIHTS ACROSS THE OCEAN

The first trans-Atlanticflyers were the birds. A British ornithologist, T. Coward, has made a collection of the records of their feats of over-sea flying, which show the remarkable stamina of the feathered voyagers and their uncanny ability at navigation.

A tern, banded in Maine, was found at the mouth of the Niger River in Africa. A lapwing, banded in Ireland, was caught in Newfoundland the following year. Three kittiwakes found living in Newfoundland, had been marked on an island off the Northumberland coast of England. These birds, of the gull species, could rest on over-water flights, it is said, as they are strong swimmers and sea-sleepers. A relative of theirs, a black-headed gull, that had been banded in Prussia, was seen on the eastern coast of Mexico, says Popular Science Monthly. Two American species of the cuckoo sometimes reach the British Isles.

WOBBLY CANDLES

If your candles are too small for holders and wobble, dip the ends a second into boiling water and press into the holders while still melted.

THE MIRROR OF THE MODE

By Mary Marshall.

This wine-red leather coat has a gray fur collar and is lined with woolen plaid in which red predominates.

If I still believed in Santa Claus and if I thought that I had been such a very good girl ever since last Christmas that I deserved something very nice this year, I'd write and ask him to give me a red leather coat with a woolen lining. In fact, I think I'd send him the sketch from which today's drawing was made so that he would make no mistake about it. "And please have a gray fur collar, dear Santa, and have the cuffs the sort that may be strapped so that the wind can't go up the arms, and be sure to have a plaid lining."

This season there really is nothing at all giddy about a red leather coat because red is worn so much for all sorts of occasions that it ceases to startle one in the least. In those days shortly after the war, when women just couldn't snap out of the depression that they had been fighting against during the actual conflicts—and everyone wore browns and grays and blacks even for evening—then red was rather startling because so few women wore it.

A new handbag designed by Chanel of Paris is of antelope kid with gilt frame and is provided with a secret, opening which should be the despair o pickpockets.

Beauvais embroidery is used for some of the smartest evening and afternoon bags. Sometimes fine Beauvais embroidery is combined with very fine gilt bead work. These bags are usually made on fine gilt frames with chain handles.

To the woman of really good taste there is just one sort of worth-while accessory neckwear. It must be of the best quality of its sort. Lace must be real lace or at least the very best sort of machine lace. There must be nothing of the slap dash about it, and it must be adjusted with perfect precision to the gown it accompanies.

A KITCHENETTE THANKSGIVING

By H. LOUIS RAYBOLD

Paula looked about her tiny apartment with dismay. Just imagine trying to get up a Thanksgiving dinner in a space no bigger than one single room back at the old Vermont homestead! Fancy roasting a turkey on an electric grill, making a festive board out of a card table!

Yet that was exactly what was expected of her by the dear home folks who didn't in the least realize under what conditions their busy city daughter lived.

She got out the letter wh ich had come that morning and re-read it.

"Dearest Paula,

We understand just how it is about your not being able to get sufficient time off to come home for the holiday, and we are looking forward to accepting your invitation to visit you there. But, dear, let's not eat out as you suggest. I'll get up a regular old-fashioned Thanksgiving dinner right in your flat. After cooking a turkey every November for thirty-five years, I just know I'd miss it like everything!

Love from your father,
Mother."

"I should think," declared Paula crossly, "that any woman who had cooked a turkey each year for thirty-five years would fly at the chance to eat one cooked by somebody else!"

How could one disappoint a beloved mother who had seemed a shade frailer on the last trip home and a dear father who still preferred his wife's cooking to the finest concoctions of any chef? And yet—how could she do otherwise?

Perhaps it was her casual glance into an electrical equipment shop the following morning that decided her to attempt the impossible. For there, displayed in the show window, was a very large wax turkey roasting himself nicely in a special sort of "top-of-the-stove" baker, especially adapted, so ran the placard, for "kitchenette cooking."

She stopped in on her way home and purchased one of the utensils. She bought an extra card table also, to put end to end with the other one. She ordered at the uptown corner grocery everything she could recall that was connected with Thanksgiving, from red candles for the mantel to sage for the stuffing.

Her mother's delight when she arrived more than repaid her. "I really didn't realize how cramped you are for room, but we will manage somehow!" she assured her daughter.

One thing still troubled Paula. She had been rather hoping that Bruce Wayland would call her up as he had on other holidays and at least give her an opportunity to dine with him had she been free. Bruce was too delectable a catch for her to feel at all sure of him so long as there had been no mention of an engagement, let alone marriage, between them.

The day before Thanksgiving Paula was unusually rushed at the office and afterwards delayed by the increased crowds in subway and elevated.

"Tired to a frazzle" as she expressed it when at last she reached her apartment, sank into a chair and rested her head against its cushioned back.

"I've made pies and cranberry sauce and dressing and everything," announced her mother complacently, "and we're having company."

Paula sat suddenly upright. "Company!" she exclaimed. "But who on earth—"

"Two friends of yours," went on her mother, "that you have written me about as being all alone. Each called you around s x and I just di I as I would at home. Invited 'em to dinner tomorrow then and there. They were Bruce Wayland and Evelyn Endicott."

"Bruce and Evelyn!" What a fiend' ish combination! The beautiful, man-chasing Evelyn and the one man she had ever met that she wanted to marry. Not for worlds would she have brought the two face to face unless Bruce's wedding ring was on her finger.

With a groan that her mother ascribed to fatigue, she leaned back in her chair with closed eyes.

Snow, powdery but persistent, fell during the night. Paula woke to see a world of roof tops, chimneys and aerials decorated for the holiday. But she knew no festive spirit in her heart.

Gallantly, however, she helped her father decorate the walls with greens, got out linen and silver for her mother, even made tiny place cards for the table.

And then, when Evelyn came in, a few little words changed the entire day for Paula.

"You don't know how I appreciate your dear mother's asking me to dinner. It promised to be such a lonesome day. You see Don won't get in until late tonight. Oh, I forgot. Don is the man I met in California last summer and he is coming on to marry me Wednesday. That is what I telephoned to tell you!"

But Bruce's words spoken when dinner was long a thing of the past, were best of all. "That was my idea," he told Paula, "of a real Thanksgiving. A n old-fashioned dinner, hospitality, an the companionship of—well, the one girl out of all the world. Shall we spend all the rest of our Thanksgivings together?"

Paula thought they could.

(Copyright, 1928, McClure Syndicate.)

IDEAL (As-9) **SILVER CREAM**

Preserves as well as *cleans*—no dust —no rubbing— will not scratch.

By the makers of the famous Stag Stove Polish

Household Help Free Service

Marion, c/o Examiner, Peterborough.

Please send me the helps which I have checked below. I enclose a two-cent stamp to cover postage.

Name .....

Address .....

.....

Check here the helps you desire:

Christmas menus and parties—prepared by Laura [ ]
Christmas gifts with instructions for making them [ ]
Baby Bunting bag [ ] Baby jacket [ ]
New short cape [ ] French drawers for little girls [ ]
New crush collar [ ]

THIS SERVICE IS FREE—AND BY RETURN MAIL.

THE WHATNOT

A Place for Little Bits of Everything of Local Interest

By MARION

Although Christmas is yet four weeks away, we have been urged through advertisements and in other ways, to do our Christmas shopping early.

• • • • • • •

Perhaps it is because we are urged so much, and for so long a time ahead, that we fail to take any heed. Even if the busy housewives in Peterborough do not seem to take heed, they are nevertheless, preparing in their own way.

• • • • • • •

I happened to be talking to a woman who lives near Peterborough, and who is known because of the fact that she never leaves things until the last minute.

• • • • • • •

This is what she is doing now in her spare moments. She is getting her Christmas card list ready, because she says when the time comes to send them out, there is always so much to do that half of her friends might be forgotten.

• • • • • • •

Perhaps you are one of those methodical housewives who saved last year's list and have added those names which you forget in your hurry last Christmas. Then, too, you must not forget to send cards this year to those who sent you cards, but whom you did not remember.

• • • • • • •

But even if you did save the list, ten chances to one you cannot find it now, so this will me a good time to start another. You have made many new acquaintances this year when on your vacation, whom you will want to remember.

• • • • • • •

Many in Peterborough send cards to relatives living in England and, of course, these have to be sent out well in advance. This is another advantage in making your list out now.

• • • • • • •

Some people have specially engraved cards, and then there are those who purchase many different cards. There is an excellent collection of cards to be found at The Examiner just now; formal, informal and the gay cards which you like to send to the younger folks.

• • • • • • •

I do not know whether there are many in Peterborough who do this, but I know of some organizations which spread Christmas cheer in this way, and it is very greatly appreciated.

• • • • • • •

Through the heads of local institutions the names of old people, friendless folk, are obtained. A card is sent to them, and it goes a long way to making their Christmas a happier one.

• • • • • • •

And you could, too, by spending a little extra time and money, send a ray of sunshine to those who have to spend their Christmas season in jail. It would be a very easy matter to obtain their names if you desired to do such a little act of kindness.

• • • • • • •

And in speaking of Christmas, this week's help contains instructions for entertaining in the Christmas season. Do not hesitate to send in the coupon early.

• • • • • • •

When washing cut glass or even the decorated variety, use a small brush and soapy water. The brush will cleanse the tiny crevasses in a way that the cloth will not do.

• • • • • • •

A little ammonia added to the water will make cut glass shine. Wipe it with a clean towel without rinsing off the soapy water.

• • • • • • •

Of course one cannot enjoy a meal when the hostess is always going back and forth between the kitchen and the dining room. It is annoying, too, to have different members of the family getting up for something.

• • • • • • •

During the course of the meal there may be three or four members on an errand at the same time, leaving only one or two to carry on the conversation. Much of this jumping up could be done by using just a little more care in setting the table.

• • • • • • •

The different courses of the meal, too, can be arranged to save getting up so many times. Here is where that time saver and step saver the tea wagon—comes in.

• • • • • • •

The dessert course can be put on top and the used dishes can be put on the lower shelves by passing them to the one sitting nearest it. With the use of covered dishes on the table, more of them could be set on the table when the family sits down.

Your Hands

—be proud of them! Use Campana's Italian Balm and have them always soft and white, despite the work you do. It prevents windburn, chapping, redness, roughness. Get a bottle today.

Campana's **Italian Balm**

IN WOMAN'S REALM.

By JEANETTE.

By Jeanette.

"Four things you must know to be a leader," said the old medicine men (who were not "healers," but moral and spiritual guides for their people); "You must know that human life is sacred; you must know how to walk straight in the path of truth; you must know patience and forbearance in action; you must know deliberation and prudence in speech."—From "The Passing of the Old Indian" by John M. Oskison.

• • •

"What nice faces these young girls have!" said a gentleman who watched the contestants at the swimming pool Exhibition at the Y.W.C.A. on Friday evening.

• • •

Mrs. Cumming and Miss Going were two of the members present at the last meeting of the Art Study Club.

• • •

One of the efforts of this week by

• • •

One of the efforts of this week by ladies' organizations is the fowl supper to be held on Tuesday evening by members of the Ladies' Aid Society of St. Andrew's Church. This is an event always looked forward to eagerly by church members on account of the excellence of the supper and the program which follows it.

This Ladies' Aid Society is one of the oldest of such groups in the city and is probably the oldest under that name of feminine societies banded together to assist in parochial work. In the early days, Crown grants of Churchlands were made to the three leading denominations of that time, a hundred years ago. Parcels of land at the head of Brock, Hunter and Simcoe streets were allocated as church grounds to the Presbyterian, the Roman Catholic and the Anglican church authorities. St. Andrew's Church rose on the brow of the hill at Brock street and St. Peter's was built at the head of Hunter street. But the Anglican people did not like their site as well as the land which is now occupied by St. John's Church and the beauty of the latter edifice and its grounds is a vindication of the taste of those older residents of the city. So they took up their present place and residences were built on the ground at the top of Simcoe street. It was nearly a century later that Trinity Church, a branch, in a way, of the old Charlotte street church, was erected on the old Crown Church lands and the will of the ancient authorities had its way at last.

So the Ladies' Aid Society of St. Andrew's Church has a long and honorable history of endeavor behind it. Doubtless the first members had their fowl suppers too, serving as community gatherings of a pleasant type.

There are between one hundred and twenty-five and one hundred and fifty members on the roll and the funds derived from their efforts are used in the upkeep and preservation of the church and the Manse. Decorations and necessary repairs are made to the latter from time to time by this society, and the church is looked after in the same way. In one year, the ladies surpassed themselves by gathering over $3,000 and spent a portion of this in carpeting the church. Last year, they installed a great convenience for deaf people in the church, in the form of an Acoustic on to benefit those of poor hearing.

During the war, the members were constantly busy, knitting and sewing for the soldiers and making money to buy them Christmas gifts and other comforts. Mrs. F. L. Robinson is president.

• • •

It was a benign and beautiful picture of peaceful rest that Miss Mayme Montgomery drew for those who lost men in the war, when she visioned for them so realistically the little cemetery, one of many, that she visited near Paris, during her stay in France last year.

These dead soldiers rest well in their foreign graves. In the small cemetery of Villers au Bois, near Arras, lie the bones of Canadian and Australian fighters. Over them rises in serried ranks little crosses of the French marble which Miss Montgomery described as being so very white and dazzling. Above each Canadian is the maple leaf and above each Australian the kangaroo, emblems of their countries. In front of them, instead of grass, are beds of flowers in bright shades and between the long lines of headstones is a strip of green grass. Three English gardeners are in charge of this cemetery and a one-eyed Canadian veteran takes visitors to look at this quiet, peaceful City of the Dead.

Bridgenorth

(Examiner correspondence.)

BRIDGENORTH, Nov. 27.—Master Braden Mann entertained a few of his little friends at a birthday supper on Wednesday night. Those present were Janice Hammond, Theodore Nicholas, Clarence Stabler, Jean Fowler, Maxwell Fowler, Katherine Nicholas, Harry Rodney, James and Bill Nicholas. After supper, the little folks enjoyed an evening spent in playing games, singing and recitations.

Miss Margaret Mann, of Peterborough, who has been visiting her nieces, Mrs. J. R. Mann and Mrs. J. G. Mann and nephew, Herbert Jackson, of Orange Corners, has returned to her home in Peterborough.

STOPPER HINT.

When putting a stopper into a bottle always give it a half turn round after it is in. This prevents sticking.

After Grippe

AND ALL HEAVY COLDS

You need a good builder like

PARKE'S TONIC

It is a bracing tonic for weakened and run-down systems. It is a great help to those just recovering from an attack of the flu or grippe.

$1 PER BOTTLE

BOND'S DRUG STORE

Corner George and Hunter Streets.

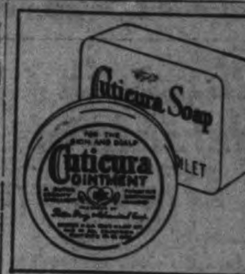

World Wide Favorites For The Skin And Scalp

Regular use of Cuticura Soap, assisted by touches of Cuticura Ointment when required, keeps the complexion fresh and free from eruptions and the hair live and glossy. Cuticura Preparations are unexcelled in purity and are regarded by millions as unrivaled in the promotion of skin and hair health.

Sample Each Free by Mail. Address Canadian Depot: "Cuticura," Dept. L, Montreal. Price, Soap 25c. Ointment 25 and 50c. Talcum 25c. Cuticura Shaving Stick 25c.

MARKET HALL IS CENTRE OF LARGE BAZAAR

Annual Sale in Aid of St. Joseph's Hospital Opened Last Night.

MANY BOOTHS.

Hot Meals Are Served at Noon and Night During Big Week.

The big bazaar in aid of St. Joseph's Hospital opened in the market hall yesterday and will continue until Friday evening of this week. It is held under the auspices of the Catholic Women's League, with the ladies of the three city parishes and from the country districts, co-operating in putting the event over and gaining as large a fund as possible to aid the work of the Hospital. Mrs. John Lynch, president of the Catholic Women's League, is in charge of general arrangements. Members of the Knights of Columbus, the Rotary and Kiwanis Clubs are taking dinner at the bazaar on different days through the week. Hot meals are served at noon and at night in a large dining-room curtained off from the main hall, the tables provided with many home-made delicacies and arranged with white cloths and vases of cut flowers. Little flags decorate the exterior of the dining-hall.

The various booths, arranged in close formation about the walls of the big enclosure, are decorated brightly with colored paper and present a very attractive appearance. They are filled to capacity with everything in the line of dainty and useful articles, Christmas gifts, clothing, new and old, the latter taking the form of a rummage sale to be held during the two last days of the bazaar, candy, tobacco, fancy work of every type, religious articles in a special booth devoted to this purpose, and the many fine things to be disposed of at the Country Store, including clothing, fancy work, bags of flour, hams and bacon and groceries. There is also a fish pond stacked with pretty things designed to please the juniors who patronize it, a bingo game and the game of the "little horses." A checking booth is a convenience and a smoking room provides a comfortable resting-place.

St. Peter's Parish in Charge

On Monday and Tuesday, days devoted to St. Peter's parish, Mrs. Costello and Mrs. Leo. Fontaine have charge of the dining-hall. On Wednesday and Thursday, ladies of the Sacred Heart parish, with Mrs. J. Feeley as convenor, look after arrangements for meals and on Friday, the Immaculate Conception parish is represented, with Mrs. J. Flynn in charge.

Take 2 Market Halls

Mrs. Joseph McCarthy and Mrs. Thomas Turcotte have the sale of clothing and the rummage sale, in a booth decorated with brown and yellow paper streamers; "hot dogs" coffee, soft drinks and cake are sold in a pink and white refreshment booth conducted by ladies of the East City parish, with Mrs. W. Moher and Mrs. D. Hummell in charge; a yellow and white section where religious articles are on sale is in charge of Mrs. J. F. Mackenzie, Mrs. J. T. O'Connell and Miss May Sullivan; red, black and green paper trims the lottery booth conducted by Sacred Heart parish ladies, in charge of Miss A. Gordon and Miss M. Theobald, and the Sodality of the Sacred Heart Church has a blue, white and tinsel decorated section where dolls are sold, in charge of Miss Gertie Bacon and Miss Stella Woodhouse.

Has a Pretty Booth.

The Sodality of the Immaculate Conception Church has a pretty booth where towels and aprons are on view, in charge of the president, Miss Stella Brady and next door is the pink and white booth maintained by the Hospital for drawings, in charge of Mrs. J. Murphy. In the far corner is the large booth, decorated in black and orange, where candy and ice cream are dispensed. This is the section of the Sodality of St. Peter's Cathedral, and is in charge of the president, Miss Irene O'Brien.

A little resting room and smoking booth has been formed with a tent-like top, fringed with evergreens. Here there is comfortable wicker furniture, lighted lamps and fern boxes. Supplies of tobacco, cigarettes and chewing gum are sold. This is in charge of Mrs. W. O'Brien, Mrs. Thomas O'Brien and Mrs. J. P. O'Brien.

The Country Store, where supplies are excellent and varied, is in charge of Mrs. Thomas Lynch, assisted by an energetic corps of ladies. Mr. Thomas Turcotte is in charge of the sale in the evenings. Decorations are carried c in red, white and blue.

A fish pond, always a popular drawing card for the children, has plenty of splendid articles in its large stock. It is in charge of Miss Annie Simons, assisted by Mrs. T. Lane, Miss Nell Simons, Miss Agnes Burns, Miss Ada Meagher, Clara Grisdale and Agnes Weyer. Miss Margaret Lynch, with Mrs. Joseph Kelly supervises the "little horses" game and the bingo game is in charge of the Knights of Columbus and Grand Knight D. A McKinnon.

Mrs. Frank Lynch looks after the checking booth, with its red and green decorations.

Near the entrance to the dining hall, the F. R. J. MacPherson Store has a display of their stock of "Easy" washers, in a booth arranged with dark blue streamers.

ON HER BIRTHDAY.

Mrs. C. Slaughter, who met the Vestris disaster on her birthday. She is dressed in a pair of trousers loaned by the skipper of the American Shipper, which picked up her and Second Officer Watson. She met her husband, also rescued, at the pier

YELLOW AND RED RAYS FROM SUN ALSO VITAL TO HEALTH

All the colored rays of sunlight, and not merely the invisible ultra-violet, or "health" rays, are needed to make your body grow. That is the conclusion of Dr. Charles Sheard, of the Mayo Clinic, Rochester, Minn., who tried raising two broods of chickens, one in light from which colored window panes removed the red and yellow rays only, and the other in light with the green and blue rays removed.

In both broods the overworked parathyroid glands, which have an important part in converting food into tissue and energy, says Popular Science Monthly, became abnormally enlarged in an effort to make up the deficiency. Cod liver oil in small doses remedied the trouble.

REMOVING RUST

To remove rust from curtain rings or other small articles, put them in cloudy ammonia for a half hour and stir them around. Rinse and wipe.

LEMON DROPS.

For the person who has an habitual tickling cough, a home-made lozenge would avoid upset stomach condition so frequently caused by bought cough drops:

Two cups sugar, ½ cup water. Boil until brittle when tested in cold water. Add 2 teaspoons lemon juice. Drop on buttered tins or waxed paper.

Was Tortured With Eczema For Years

Mrs. George Shambler, 119 Creighton St., Halifax, N.S., writes:—"After being tortured with eczema, for years, and trying everything possible from doctors and drug stores, a friend recommended me to take

BURDOCK BLOOD BITTERS

I sent my husband to get me a bottle, and after I had taken it I noticed the cooling of my blood, so he advised me to continue, and after taking several bottles I can truly say it is a wonderful medicine."

Manufactured only by The T. Milburn Co., Ltd., Toronto, Ont.

LEAF PLAYER SHARES N.H.L. SCORING HONORS

Horne and Clancy in Tie For Leadership of Canadian Division

First Official Scoring List For the two Divisions of the National Hockey League Presents Rather An Unusual Appea rance.

CANADIAN LOOP LEADERS HAVE EACH TOTAL OF FOUR GOALS AND ONE ASSIST

Bill Cook, George Hay and Frankie Boucher, With Two Newcomers, Are Named Among the Leaders of the Americ an Section.

MONTREAL, Que., Nov. 27 (Canadian Press).—The first official scoring list for the National Hockey League, including games of Sunday, November 25, present a rather unusual appearance.

In the Canadian division of the league, a player who came up from the minors, after brief previous major league experience, is tied with a defence player for the leadership. In the American division, the leadership looks quite natural in the hands of Bill Cook, brilliant right wing of the world's champion New York Rangers, coupled with George Hay, crack left wing of Detroit Cougars, and Frankie Boucher, also of the Ranger forward line. Two newcomers to the major league appear in the first six in the American section, however.

"Shorty" Horne, the little Hercules of Toronto Maple Leafs, a player who had brief major league experience with Montreal Maroons and then was farmed out to the Canadian Professional League, is tied with Frank Clancy, dashing defence player of Ottawa Senators, for the lead in the Canadian division. Each has four goals and one assist.

Has Scored Three Goals

Bill Cook, the Ranger star, has scored three goals, but Hay equals him on points with two goals and an assist. Frankie Boucher is also on even terms with the other two. He scored one goal, but this forward furnished the assists in two cases. Victor Ripley, the blonde youngster who was secured by Detroit from the American association, and "Butch" Keeling, the forward sold by Toronto to the Rangers, are tied with two goals each.

Much emphasis has been laid on the fight qualities of the New York American team, so that it is noteworthy that the leader in penalties in either section is Lionel Conacher, the "big train" who captains the New York club. The heavyweight defence star has had 11 minors and 1 major for a total of 27 minutes. Eddie Shore, the rugged Boston Bruin defence star, has had 19 minutes in penalties, leading the American section, while Aurel Joliat, diminutive Canadien left winger, has the same amount. "Hooley" Smith, Montreal Maroon forward, has 18 minutes.

Ching Johnson, burly defence star of the Rangers, is second to Shore in the American section, with 14 minutes, and still another defence player is third, this being Lionel Hitchman, who has had 12 minutes in the cooler.

Patterden Retains Bantamweight Title

LONDON, Nov. 27.—(A.P.)—Kid Patterden, of Bethnal Green, retained his British bantamweight championship and the Lonsdale belt when he stopped Johnny Brown in the twelfth round at the National Sporting Club last night. Patterden floored Brown in the 12th round and the latter's seconds tossed in the towel

HAMILTON WINS FIRST GAME 5-3

Defeats Bisons in Battle That Brought Out Best in Both Outfits.

WINNERS IMPROVE.

HAMILTON, Nov. 27.—Hamilton's Canpro puck chasers broke into the win column for the first time last night, incidentally transforming a lukewarm crowd of about two thousand into a howling mob of real enthusiasts, when they defeated the Buffalo Bisons by a score of 5 to 3 in a hectic battle that brought out the best in both outfits.

Faced with the necessity of winning or imposing upon themselves a real handicap, the Tigers stepped into action in the opening minute and carried a strong all-round game to their faster-skating opponents. They were leading by the tender score of 3 to 2 at the end of the first period and after Buffalo had knotted the count in jig time after the second started, the locals scored two more and were never headed then. The final period, which produced some ding-dong hockey, went scoreless, although the Bisons fought hard throughout.

It was a vastly different Hamilton team that faced the home fans last night. Manager Morris decided to get into action and Eddie Baker, a star with the Radios in the senior city league here last night, made his debut, which was entirely successful. The locals showed a changed line-up, with Marty Lauder and Reinnikka dividing the centre ice duties, Duncan and Brophy sharing the job at left wing and Manager Morris and Stewart Duncan playing bang up games at right wing. Bennett and Baker were the defence regulars after Quennville had started.

SHOOTING CONTEST HELD AT OMEMEE

Entries Listed At Event From Lindsay, Reaboro and Frankhill.

OMEMEE, Nov. 27 (Examiner Correspondence). — A very successful shooting match was held at the home of Thomas McQuade on Friday afternoon, when between twenty and thirty geese were captured by the best marksmen. Mr. McQuade provided the ammunition, which is the usual custom, and 30 cents was charged for the use of a shot gun, 25 cents for a rifle, and twelve entries were necessary for each goose. Many were in attendance from Lindsay, Reaboro, Frank Hill, and Omemee.

Among the successful contestants were Messrs. W. Stalker of Lindsay, B. Courtney of Lindsay, J. Holmes of Reaboro, Rev. A. T. Weir, Charles Davis, Hector Fisher, P. Parsons, L. Brooks, and Wilfred Rea.

OSHAWA BLUE DEVILS WILL NOT PLAY C.N.R.

OSHAWA, Nov. 27.—The executive and players of the Oshawa Blue Devils, intermediate champions of the Ontario Rugby Football Union, at a meeting held here last night, decided not to continue in the Canadian Rugby Union playdowns. Therefore the conquerors of the Sarnia Wanderers will not go to Montreal on Saturday to meet the Canadian National team, Quebec Union champions, for the Canadian intermediate championship.

The Oshawa officials and players regret that this action had to be taken but a check up of the injured members of the team brought out the fact Scott Hubbell, star punter; Alex. Park, the captain and quarterback; Cook and Carver would be unable to make the trip and their absence would leave Tribble as the only backfield player available.

Hubbell and Park played in the second game with London, and in the two with Sarnia, under difficulties, and were further injured Saturday. The club doctor reported last night that not one of the four players, Hubbell, Cook, Park and Carver, would be sufficiently recovered from their injuries to permit them playing against C.N.R.

Consequently the game was definitely called off insofar as the Blue Devils are concerned. As Loyola College, intercollegiate intermediate champions, decided some time ago not to take part in the C.R.U. playdown, the Canadian intermediate title will not be decided this fall.

You will find many things in the Classified Ads. of the Examiner.

Our Boarding House . . . . . By Ahern

TORONTO JUNIORS DEFEAT INVADERS

Marlboros Turn Back Falls and T. C. C. Defeats Twin City.

TORONTO, Nov. 27.—Toronto's Big Four teams turned back the challenge of out-of-town teams for the Sportsmen's Patriotic junior trophy at the Arena Gardens last night, Marlboros disposing of Niagara Falls, while Toronto Canoe Club defeated Kitchener Waterloo, both games ending in the same scores of 5 to 3. The invaders provided a real threat in the preseason series and only the better condition and early experiences gave the locals their victories. The games were more of a mid-Winter style than second round S.P.A., and were undecided until the closing periods.

As fast as new teams enter the S.P.A. competition the prediction that junior hockey is in for the best year in its history becomes more evident. Niagara Falls had practically the same machine that gave the mighty Marlboros a battle last year and they provided the same sturdy argument last night, while Kitchener-Waterloo, with last season's team intact, extended Toronto Canoe Club until late in the last period. The best crowd to attend a junior double this year, was treated to two well-played and interesting games.

The bitter feeling that was born in the O.H.A. play-offs last year was revived last night, when Marlboros and Niagara met again, which added excitement to the struggle. Marlboros were without Charlie Conacher, their brilliant wing man, who was injured in the last game, and without him the locals lacked a good deal of their offensive punch. The Falls had the same shifty squad, which had speed to burn and worked tricky combination on offensive thrusts that had the O.H.A. champions in a precautious position. The driving power and punch from the Duke's backdivision decided the issue, for it was the individual charges of the defence that scored the needed goals.

N.H.L. SCORERS.

Abbreviations: G. goals; A. assists; P. points; M. penalties in minutes.

Canadian Division.

	G.	A.	P.	M.
Horne, Toronto	4	1	5	12
Clancy, Ottawa	4	1	5	15
Stewart, Montreal	3	2	5	10
Finnigan, Ottawa	3	2	5	10
Burch, Americans	3	2	5	2
Joliat, Canadiens	3	1	4	19
Morenz, Canadiens	3	1	4	2
Bailey, Toronto	2	2	4	16
Blair, Toronto	1	3	4	0
Touhey, Ottawa	1	3	4	4
Conacher, Americans	2	1	3	27
Carson, Toronto	2	1	3	0
Seibert, Montreal	1	2	3	10
Cox, Toronto	1	1	2	0
Smith, Montreal	1	1	2	18
Lowrey, Toronto	1	1	2	4
Patterson, Canadiens	0	2	2	5
Day, Toronto	0	2	2	13
Nighbor, Ottawa	0	2	2	8
Gagne, Canadiens	1	0	1	19
Ward, Montreal	1	0	1	8
Oatman, Montreal	1	0	1	8
Mantha, Canadiens	1	0	1	8
Reise, Americans	1	0	1	2
Simpson, Americans	1	0	1	8
Sheppard, Americans	1	0	1	6
Lepine, Canadiens	1	0	1	2
Primeau, Toronto	0	1	1	2
Grosvenor, Ottawa	0	1	1	4
Duncan, Toronto	0	1	1	4
Burke, Canadiens	0	0	0	10
Leduc, Canadiens	0	0	0	10
Dutton, Montreal	0	0	0	13
Lamb, Montreal	0	0	0	10
Braodbent, Americans	0	0	0	16
Connor, Americans	0	0	0	11
Smith, Ottawa	0	0	0	10
Arbour, Toronto	0	0	0	10
Smith, Toronto	0	0	0	17
Hicks, Montreal	0	0	0	2
Boucher, Ottawa	0	0	0	6
Shields, Ottawa	0	0	0	2
Kilrea, Ottawa	0	0	0	2
Gray, Toronto	0	0	0	2
McVeigh, Americans	0	0	0	2
Phillips, Montreal	0	0	0	4

HOCKEY SCORES.

The scores of hockey games played last night were as follows:

Canadian League.

Windsor 3, Niagara Falls 2.
Hamilton 5, Buffalo 3.

Junior S.P.A.

Marlboros 5, Niagara Falls 3.
Tor. Canoe Club 5, Kitchener 3.

Eastern American.

New Haven 6, Newark 2.

Senior Quebec.

Victorias 3, McGill 0.
M.A.A.A. 3, Columbus 2.

Pacific Coast League.

Vancouver 2, Portland 0.

HOCKEY RECORDS.

The standing of the clubs in the Canadan League, including last night's games, is as follows:

	P.	W.	L.	T.	F.	A.	P.
Detroit	5	5	0	0	17	4	10
Niagara Falls	7	4	3	0	15	13	8
Windsor	4	3	1	0	8	9	6
London	5	2	3	0	6	14	4
Kitchener	3	2	1	0	15	7	4
Toronto	4	1	2	1	11	13	3
Hamilton	6	1	4	1	14	20	3
Buffalo	4	0	4	0	6	11	0

This Week's Games.

Tuesday—Kitchener at Toronto
Wednesday—London at Windsor.
Thursday — Detroit at Buffalo. Windsor at Kitchener.
Friday—Toronto at London.
Saturday—Kitchener at Detroit.

"Ice-Water" Boat Can Attain Speed Of 40 Miles Hour

KINGSTON, Nov. 27.—An ice-water boat is being built at Alexandria Bay, N.Y., for river service. It is hoped to have it make the initial trip during Christmas week. The craft will be 24 feet long, 10-foot beam and 3½ feet deep and driven by motors of 350 horse power combined. The cabin 17 x 9 feet, is enclosed in glass, heated from motor exhaust, lighted by electricity, and has seating capacity for thirty-five persons. The craft, it is expected, will run 35 miles an hour in water and 40 miles an hour on ice. Storage capacity is made to run the boat for eighteen hours at a

WINDSOR WINS FROM CATARACTS

Secure Three Goals Before Homesters Score—Losers Make Strong Rally.

NIAGARA FALLS, Nov. 27. — The top position aspirations of the Falls Canpros received a setback here to-night when the Windsor Bull Dogs stepped in and carried off a 3 to 2 victory. A crowd of 2,000 fans witnessed the encounter. Windsor had a big margin on the play for two periods and carried their edge over into the early stages of the final stanza, when the Lalonde-coached team staged a rally, scoring two goals and were getting their share of the play at the finish. On the night's play, Windsor deserved to win by a bigger margin than one goal.

The visitors looked better than the locals in every department except goal, where Beaudry gave a wonderful account of himself and was the main factor in keeping the score down, though erratic shooting on good chances by the invaders was greatly responsible for their failure to score more goals.

Stan Brown, on the Windsor defence, was probably the shining light of the evening's performance. His rushes were fast and dangerous at all times and only tough breaks kept him off the score sheet. Bellemer also went good defensively for the invaders, while Rene Fournier gave valuable service going both ways when relieving on the defence. Up front, Neville, Carson and Emms or any combination of vanguard performers in action for the Bull Dogs, had the Falls front-liners outspeeded, and outchecked at most stages. "Mickey" Roach showed cleverness on the attack, while Greff, Sorrell and McGuire all turned in strong games. McBride did some useful body checking when on the defence.

"Dutch" Cain, "Shorty" Quesnell and "Butch" Kelterbourne were best for the Falls. George Herrington made his first appearance of the season and gave a couple of flashes of his speedy stuff.

Windsor — Goal, Cox; defence, Brown and Bellemer; centre, Roach; right wing, Gregg; left wing, Sorrell; subs., McBride, McGuire, Neville, Carson, Emms and Fournier.

Niagara Falls — Goal, Beaudry; defence, Cain and Duggan; centre, Quesnell; right wing, Godin; left wing, Kelterborn; subs., Prestia, Herrington, McLeod, Madden, Steele and Kitchen.

The Summary

First Period
No score.
Second Period
1. Windsor.....Neville (Carson) 18.00
Third Period
2. Windsor.....Emms 1.00
3. Windsor.....Neville 1.30
4. Niagara Falls Cain 5.00
5. Niagara Falls Prestia 4.00

Penalties: First period—Bellemer, McBride. Second period—Godin, Emms. Third period — Bellemer, Godin.

ORGANIZE LODGE

Attempt is Made to Form a Loyal Orange Benevolent Association.

(Examiner Correspondence).

HAVELOCK, Nov. 27. — Mr. and Mrs. J. H. Toms, Mrs. J. Kinnaird, Mrs. S. McGill, and Mrs. B. Simpson were in Shannonville on Thursday evening for the purpose of organizing a branch of the Loyal Orange Benevolent Association. An address was given by Mrs. Kinnaird on the constitution and work of the society.

Mrs. G. F. Alderdice of Beamsville was the recent guest of Mrs. (Rev.) J. Lennox and Mrs. (Rev.) H. Brown.

SOAPSTONES IN CANADA

Soapstone was produced in Canada for the first time in 1922, the material being taken out in block form and consigned to kraft paper mills for furnace linings; this stone came from a deposit at Robertson, Quebec. Other deposits have since been opened up in the same district; and important developments are also reported from Vermilion Bay, Lake of the Woods region, Ontario.

BATTING AVERAGES

The Roseneath team played well during the season but lost out in the finals when Baltimore won the cup. Unfortunately Roseneath played the finals with unpractised players, three of their regular men being away.

Batting Averages For Roseneath Baseball Team.

Players	Runs	Games	At Bat	Hits	Pct.
W. G. Davey	10	5	25	17	.680
J. Eddington	4	3	11	7	.636
C. Roddy	18	12	60	34	.566
C. Lapp	19	12	54	30	.555
Rev. Brown	12	10	45	24	.533
H. Baker	13	11	43	21	.488
C. Gillespie	7	10	45	20	.444
J. Wilson	12	12	57	24	.421
M. Brown	11	12	53	21	.403
C. Leach	0	1	5	2	.400
H. H. Lapp	14	12	46	17	.369
C. W. Varcoe	0	3	3	31	.333
G. Dunnett	8	12	53	16	.301
K. Brown	1	3	9	2	.222
B. Thackeray	0	1	1	0	.000

FAMOUS CANADIAN RUGBY GAMES, PLAYS AND PLAYERS

By NICK BAWLF— Former star football, lacrosse and hockey player, now coach at Cornell

The M.A.A. boasted one of its greatest teams the fall following the close of the World War. So had the Hamilton Tigers and the Argonauts. McGill won the Intercollegiate Union with its great backfield players, Flanagan, Anderson, Heney and Montgomery.

McGill, following its custom, did not meet the interprovincial champions, the M.A.A. team, for the Canadian championship in the fall of 1919.

The M.A.A.-Tiger game played at

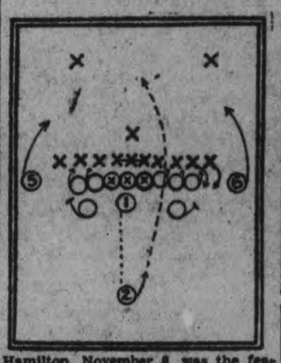

Hamilton, November 6, was the feature game of that year. The Montrealers lost to the Argonauts in Toronto 4-3, and the Tigers' chances looked good to win on their own grounds. The M.A.A. team won the game 12 to 6, dealing the Yellow and Black team and friends one of the hardest blows in a long and eventful career. It was the first time the M.A.A. had won in Hamilton since 1907. Seven thousand people saw Jacque's wonderful punting that afternoon defeat their favorites. Moe Herscovitch, the Montrealers' demon line plunger, was in rare form, although his best efforts against the Tiger line generally went for small gains.

The M.A.A.'s punt formation is diagramed below:

The forwards stood shoulder to shoulder. Nos. 5 and 6 went down the field under the punt. McGill No. 1 passed the ball back to Jacques No. 2 in the diagram who drove the ball high and far down the field. The line-up:

M.A.A.		Tigers.
Herscovitch	flying wing	Isbister
Barwick	half backs	Crocker
Jacques	half backs	Leadley
Brophy	half backs	McKelvey
McGill	quarter	Pickley
Laws	scrim.	Myles
Rowlands	scrim.	Ireland
Roberts	scrim.	Gatenby
Ibinovitch	insides	Stuart
Baker	insides	Craig
Findlay	middles	Reid
Potticary	middles	Browne
Sharpe	outsides	Reaume
Dawson	outsides	Pickley

Officials—Guilty and Hewitt.

To-morrow—The final article of this series will be devoted to an all time, all-Canadian rugby team.

BUY MILK IN SHEETS

COPENHAGEN, Nov. 16.—A method of preserving milk in sheet form, like tissue paper, has been invented here by a Danish agriculturist.

PRESIDENT BUTLER APPOINTS OFFICERS

C. O. Baker, North Bay, and H. Lecky, Oshawa, On O.H.A. Executive.

TORONTO, Nov. 27.—The executive of the Ontario Hockey Association for 1928-1929 was completed last night with the appointment, by President Richard Butler, of C. O. Baker, of North Bay, and Harry Lecky of Oshawa, to the committee. Mr. Baker is president of the Northern Ontario Hockey Association, which is affiliated with the O.H.A., and for years has been an industrious worker in the interests of, not only hockey, but all amateur sport in Northern Ontario. Mr. Lecky, in addition to holding a high executive office in the General Motors of Canada, is one of the best friends of the O.H.A. has east of Toronto. He is particularly interested in the juniors. Before going to Oshawa Mr. Lecky was a resident of Hamilton, and before that he was located in London, but always has been a valued friend of the O.H.A. The appointment of Mr. Baker and Mr. Lecky rounds out a strong executive to carry on the work of the association. The complete list of officers follows:

President—Richard Butler, Lindsay.

Immediate Past President—George B. McKay, Toronto.

First Vice-President—Frank Hyde, Woodstock.

Second Vice-President—J. Percy Bond, Peterborough.

A.A.U. of C. Governor—W. W. Davidson, Toronto.

Assistant Secretary—W. M. Tackaberry, Toronto.

Treasurer—Sheriff J. F. Paxton, Whitby.

Secretary—W. A. Hewitt, Toronto.

Executive Committee—G. Moffatt Burr, Port Colborne; George S. Dudley, Midland; George Van Horne, Kingston; Alvin Schlegel, Preston; C. O. Baker, North Bay; Harry Lecky, Oshawa.

Life Members—Francis Nelson, Toronto; W. A. Hewitt, Toronto; P. J. Mulqueen, Toronto.

Advisory Board—Past Presidents), George B. McKay, Toronto (Chairman); William Fry, Dunnville; A. E. Copeland, Toronto; James T. Sutherland, Kingston; R. M. Glover, Peterborough; D. L. Darroch, Collingwood; H. E. Wettlaufer, Kitchener; Dwight Turner, Windsor; L. R. Duff, Welland; Sheriff J. G. Paxton, Whitby.

SPECIALTIES
THE GILLETTE REFILLABLE Knife, 6-Knives-in-1. Something new for Office and Home Use. On sale at Examiner Booth Store at $1.50 for the Knife, complete in case, and 50c for Five Steel Blades. Get Yours now. dif-2249

20 for 25¢

Winchester
CIGARETTES

Smokers marvel at the wonderful fragrance and mildness of Winchester Cigarettes. Quality tobaccos—

Blended Right!

A "POKER HAND" IN EVERY PACKAGE

P.C.I. ENTERS TEAM IN BASKETBALL LEAGUE

Capitol Entertainment

TO-DAY AT 2.30 AND 8 P.M.

Joseph M. Schenck presents
John Barrymore
in
TEMPEST
with
CAMILLA HORN & LOUIS WOLHEIM

America's Most Distinguished Actor in the finest picture of his screen career. A vivid drama of the love of one man for one woman set against the raging turmoil of Russia's Red Days.

WILL PLAY INTERMEDIATE

FRANKIE COLLINS,

Former local senior player, who has joined the Willowdale entry in the O. H.A. intermediate series.

FRANKIE COLLINS ON TORONTO TEAM

Former Local Senior Player Signs With Willowdale Intermediates.

TORONTO, Nov. 27.—The stock of the Willowdale entry in the O.H.A. intermediate series, has taken an upward bound with the signing of Frank Collins, former Peterborough seniors' left wing, and Mike Underwood, defence player with the Marlboro seniors last winter. Manager Bill Hines now has a formidable front line ready with "Shrimp" MacPherson available for centre ice duty and his brother, Johnny, from Marlboro seniors, to patrol the right boards with Collins on the left flank.

Manager Hines has Underwood for one defence berth and several other experienced prospects in view He has three goalers on his list and all have seen O.H.A. service. This radial line club is not going to half measures in staging their comeback to the O. H.A.

CANADIANS TURN TO FLORIDA FOR A CARE-FREE WINTER SEASON.

Semi-tropical Florida is again drawing large numbers of Canadians for the winter season. It is becoming more popular every year—principally because it is so near, its climate is so inviting, and it offers such an array of interesting sports and pastimes peculiar to that part of the country.

Where else but Florida can one enjoy better such an exciting novelty as Tarpon fishing, or aquaplaning, or speed-boating, or polo? Where else can one motor for miles through avenues shaded by graceful palms—by great citrus groves of ripening oranges and lemons—or along the shore of the Atlantic. There's golf, too—all winter long

Arrange now to spend your winter months in Florida—any Canadian National Railways Agent will gladly supply you with information about rates, routes and its resorts.

FOUR TEAMS TO FORM LOOP

Winners of Group Will Enter Ontario Interscholastic Basketball Series.

SIX GAMES FOR EACH.

Basketball in the Collegiate this year will be far ahead of any year in the past. The team is entered in a league similar to that of the Rugby with teams from Lindsay, Cobourg, Oshawa and Peterborough, giving each team six games. The winners of this group will go into the Ontario Interscholastic basketball series. The local basketball fans will thus get a chance to see some good basketball, as these High School teams put up some wonderful games. P.C.I. should put out a good team as they have several of last year's team back in school. These include Keith Copping, captain and forward; Wilfred Preston forward; Howie MacDonald, centre; Pat Hall, defence, and Hedley Vickers. With the addition of a few like Dick Green, who played defence for one of the Ridley College teams last year, and Wilfred Warde, who looked promising at the practices last year, they ought to put out a smart team, that would hold their own with any outside squad. The new gym. will help the team along as they will be able to have more pratices. The gym is one of the best in the district, having a large floor space and all modern gymnasium improvements. The girls' team will also be likely to be in a group similar to that of the boys.

C.N.R. TEAM TITLE HOLDERS

Oshawa Blue Devils Decide Not To Compete in Dominion Final.

INTERMEDIATE HONOR.

MONTREAL, November 27. Canadian Press. — Canadian Nationals of Montreal, were to-day declared Intermediate Football Champions of Canada. President S. C. Holland, of the Canadian Rugby Football Union, announced that the Oshawa Blue Devils, O.R.F.U. winners, had decided not to compete against the local team, O.R.F.U. winners in the Dominoin final here next Saturday.

MAYOR MOORE IS RE-ELECTED

Over Fifty Ratepayers Are Nominated For Different Bodies in Lindsay.

THREE ACCLAMATIONS.

LINDSAY, Ont., November 27. — (Special.) — Nominations for the Municipal Council Board of Education, Water Commission and Hydro Commission, took place at the Town Hall last evening, when over fifty ratepayers were nominated for the different bodies.

His Worship Mayor R. I. Moore, was re-elected for the ensuing year, as was also Reeve R. Kylie and First Deputy Reeve, J. O'Reilly. There will likely be a contest for the position of First Deputy Reeve and Aldermen as well as for the Water and Hydro Commissions. Mesrs. W. J. Carlisle, W. W. Staples and Russell Lamb were re-elected members of the Board of Education.

APEX OF EDUCATION NOT IN UNIVERSITY

Archbishop of York Stresses Value of Adult Education Outside.

YORK, England, November 27. — (Canadian Press.) — "We must get out of our minds that false metaphor which has been so continually used, of the apex of our educational system being in the university," said Most Rev. Dr. Cosmo Gordon Lang, Archbishop of York, who is succeeding Most Rev. Dr. Thomas Randall Davidson as Archbishop of Canterbury, at a recent conference held under the auspices of the British Institute of Adult Education,, and the British Broadcasting Corporation. There were only a comparative few who were qualified to receive a university education, the Archbishop continued.

The ultimate end of education was the culture of the whole of the people, the Archbishop said. He did not in the least bow the knee before the supposed significance of a degree. He had the best of reasons himself for knowing how very easily that particular attainment could be achieved and how little it represented—no particular attainment except a certain capacity for memory and reading of a most limited kind, and no particular proof whatever of all that we should mean by education.

More and more it should be realized that adult education was the key to the whole problem of education, said the Archbishop, and therefore it would be an immense thing if we could employ and multiply opportunities of putting the key of knowledge before our people in every part of the country; and here it was that there came into our hands this new and marvellous and most interesting method of broadcasting, ready to hand, which seemed just to do all those things for adult education that those who regarded themselves as its pioneers longed to be able to do.

VIEWS ON SPORT

Bridgenorth won the final game in the Lakefield Softball League defeating Harrison's team, 18 to 17.

That was some exciting game that Harrison's and Bridgenorth staged in the Lakefield rink last evening. Bridgenorth came to bat in the first half of the ninth with the score 17 to 15 against them. They slammed out three runs and then held Harrison's scoreless, to win the game. The two pitchers, Len Forsythe and Cliff Carruthers, pitched great ball. Forsythe had fifteen strikeouts but he walked quite a number.

* * * * * * *

It should be understood by all local hockey players that the Juniors are just as welcome at the Wednesday evening workouts in the "Y" gym as the Intermediates. None of the teams have been chosen; no one is sure of a place, but the players who have got into shape will have a decided advantage over those who have not, when the teams get on the ice.

* * * * * * *

The Raybestos ball team, Intermediate O.B.A.A. finalists, will get together at a banquet to be held for their honor at the Downeyflake Tea Rooms this evening. This team just missed the championship and they won plaudits of the fans for their sportsmanship and clever playing. Likely tentative plans will be made this evening for even bigger successes next summer.

* * * * * * *

The Peterborough Badminton Club are ready for the season's play at the Armouries. Legan Dickison has been chosen captain of the men's team with Walter Perks as a vice-captain. The ladies will meet at the Armouries this evening to select their captain. It is expected that the Port Hope team will come up to play a series of games with the local teams on Saturday, December 8.

* * * * * * *

Harvard effectively used the Canadian lateral pass to defeat their old enemy, Yale, 17 to 0 last Saturday. Lionel Connacher was taken down to the Harvard campus especially to coach the crimson back field in the use of the pass, so spectacular in Canadian rugby.

* * * * * * *

Entries and inquiries about the big C.N.E. swim are pouring in by every mail. They are coming from all over the world and all anxious to try for the rich prizes. It is expected that the race will have a bigger number of entries than ever next year.

* * * * * * *

That Worters will yet be found in a New York Americans uniform in spite of the ordinance of President Calder that he must play for Benny Leonard's Pittsburgh Pirates or not at all. It is hoped that Pittsburgh will sell Worters because the news that he gives out from his home in Toronto only reiterates his determination to get $8000 or nothing.

* * * * * * *

Frankie Collins will line up with the Willowdale team of Toronto in the Intermediate O.H.A. series. For the last two seasons the Petes old centre ice man has been playing with Imperial Oil in the Mercantile League of the Queen city.

THEATRES

AT THE CAPITOL.

JOHN BARRYMORE IN 'TEMPEST'

The New York Telegram called the picture "Tempest," in which the romantic actor, John Barrymore, has the stellar role: "The answer to the modern movie maiden's prayer." And as far as romance and stirring action goes, the description fits very well. Any girl who isn't satisfied with the love scenes in this picture would be hard to suit. They have a "St. Elmo" flavor in the portrayal of conflict between the star, a Russian dragoon of peasant birth, and the princess to whom he aspires and who he finally wins, by way of the "Red Dawn" route.

Barrymore is Ivan Markov, a Russion soldier of 1914, who receives a commission after much hard work, and then finds the enmity of his aristocratic brother officers raised against him, because of his lowly birth. He falls in love with the daughter of his General, the Princess Tamara, a role taken in exotic fashion by the superb German actress, Camilla Horn. His "buddy" is Sergeant Bulba, played by Louis Wolheim, he of the broken nose and protruding eyes.

Markov, with his dumb adoration and irritating demeanor, comes into conflict with his lady love, a maiden of high temper and great beauty and pride. She taunts him with his peasant birth and then, after he has come in drunken misery to her room, to leave there a bunch of roses and a message of his love, she has him disgraced and stripped of his newfound honors. He is confined in solitary punishment while his comrades go to war. But the "Red Dawn" in Russia brings him freedom and he forms one of a committee of cruel men who condemn their former rulers to death. In this role, Barrymore gives a more convincing picture of manhood than in the first portions of the picture and the final scenes of quick-witted desperation are splendidly done.

It is a romantic story with a background that is picturesque and dramatic and a very fine cast to carry out a thrilling love tale.—Jeanette.

AT THE REGENT.

BARTHELMESS SCORES NEW TRIUMPH IN VIVID UNDERWORLD SCREEN DRAMA.

The versatile Richard Barthelmess has a vehicle worthy of his extraordinary talents in "The Noose," which opened at the Regent Theatre last night.

"The Noose" is a highly dramatic vehicle of which the star and director have fully availed themselves. It teems with sure fire situations and is unquestionably one of the finest stories Barthelmess has had in years. First National Pictures has supplied a remarkably well-balanced cast of first rate artists, a splendid production, excellent photography and a scenario, with the result that patrons of the Regent Theatre are offered an entertaining and thrilling photo-dramatic evening.

Richard Barthelmess enacts the role of Nickie Elkins, a youth raised in an underworld environment, who is caught in the ironic meshes of a very melodramatic combination of circumstances. To tell you what the situation is would be to spoil your enjoyment. Sufficient to say, it is gripping and unusual. Barthelmess avails himself of the broad opportunities for histrionism and achieves the dramatic heights of which he is so capable.

Opposite the star appears Lina Basquette, former Follies dancer, and it is safe to say that she is a genuine sensation. Her interpretation of Dot, the cabaret dancer, is admirably done. Alice Joyce, as the governor's wife, and Nickie's mother, gives a convincing and edifying performance. Montagu Love, as the boy's father, and head of the bootlegging gang, enacts some of the most perfidious villainy of his cinematic career.

John Francis Dillon directed "The Noose," and it is the opinion of this reviewer that he has topped his finest work.

"Bud" Fisher, the net guardian of Toronto's team, the "Millionaires," in the Canadian Professional Hockey League, is no stranger to sport fans, having played for Grimsby in the Allan Cup playdowns last year.

FISHERMEN FIND FORTY LIFEBOATS

Believed To Belong To Thousand Islander Which Sank Last Week.

OWEN SOUND, Ont., Nov. 27 (Canadian Press).—What is thought to be the first trace of the steamer Thousand Islander, which sank Wednesday while being towed to Midland by the Collingwood was found near Southampton over the week-end when two fishermen picked up thirty or forty lifeboats that belonged to a ship. A similar find is reported at Port Elgin.

"Hap" Day, captain of the Maple Leafs, in the N.H.L., who teams on the defence with Art Duncan, and who apparently has fully recovered from the serious injuries sustained last winter. His fine puck-carrying featured the opening games with the Chicago Black Hawks and Les Canadiens.

BRIDGENORTH WINS LAKEFIELD SOFTBALL LEAGUE CHAMPIONSHIP

Harrisons Put Up Game Battle, But Lose Out By 18-17 Score.

PITCHERS GOOD.

Melville McWilliams, Manager of Winning Team, Presented With Trophy.

(Examiner Correspondence).

LAKEFIELD, Nov. 27.—Bridgenorth won the Rink Company's Cup on Monday night after a hard won battle, a veritable Waterloo, with Harrison's, While the game was keenly contested and both teams were out to win, it was a gentlemen's game, and both winners and vanquished were sportsmen to the very last. There was a large and particularly enthusiastic crowd, with plenty of fans for each team as the vociferous applause testified.

Every man did his best, and the exhibition of softball was well worth seeing. Forsythe struck out thirteen men and walked eight, while Carruthers struck out five and walked seven. Bradshaw's homer in the seventh innings was a feature in Bridgenorth's game. Max Wilson had the record for runs, scoring four during the game.

The game began with Bridgenorth well in the lead, but in the fifth innings Harrison's pulled ahead and held their lead till the ninth, when Bridgenorth scored the winning run, and though Harrison's batted last, they were out of luck, and the game ended with a score of 18-17. It was close to the very last second, and as soon as the game was over Forsythe, Bridgenorth's pitcher, was seized and carried off the field shoulder high by enthusiastic fans. As soon as the play ceased the teams and interested fans gathered in the arena, while J. A. Porter, president of the Rink Company, addressed the team, briefly saying that the last game, clean and closely contested, was a fitting climax to the season's schedule. Personally, he had not seen all the games, but in those he saw, like this game, there was a good exhibition of sportsmanship. The attendance this year has not been as good as last, and in consequence there have been lower gate receipts, but, like the teams, the Rink Company are good sportsmen, and, win or lose, they play the game. Mr. Porter referred to Harrison's team as good losers, and hoped that both the teams will play in the League again next season.

W. G. Morrison presented the cup to Melville McWilliams, the manager of the Bridgenorth team, who made a graceful reply, thanking the Rink Company, the umpires, score-keepers, and all who helped to make the games go so well.

Percy Harrison, manager of Harrison's, led the cheering for Bridgenorth, and the best game of the season wound up pleasantly, a real gentleman's game with no "crowing" on the part of the winners and no whining from the losers, the kind of a team which adds friends to each team's list.

The line-up:

Bridgenorth—Pitcher, L. Forsythe; catcher, Connors; 1st base, H. Dormer; short stops, G. Dormer and M. Wilson; 2nd base, Shearer; 3rd base, Bradshaw; field, J. Gillespie and Baker; subs, Jopling and Griffin.

Harrison's—Pitcher, C. Carruthers; catcher, M. Dobson; 1st base, A. Smith; short stops, P. Calladine and R. Greene; 2nd base, B. Ross; 3rd base, Dorrington; field, E. Vinnette and Clarke; subs, H. Vinnette and T. Montgomery.

Umpires—Alex. Kay at the plate and W. G. Morrison at bases.

The score by innings was:

Bridgenorth.. .. .. .. 222110433—18
Harrison's .. .. 020434400—17

It was announced at the close of the game that a benefit game for Reg. Dyer, who hurt his finger very badly on Friday night last, will be held on Thursday night between Bridgenorth and an All Star team, the entire proceeds to be given to Mr. Dyer.

MAN IS KILLED.

NIAGARA FALLS, Nov. 27.—(Canadian Press.)— Thomas Kinney, 45, Buffalo, was almost instantly killed near Ridgeway to-day when his car skidded on the ice and ran into the ditch.

MAKES ARREST.

George McManus Arrested in Connection With Rothstein Slaying.

NEW YORK, Nov. 27.—(Canadian Press.) —George McManus, widely sought by the police as the man who could throw light on the slaying of Arnold Rothstein, millionaire gambler, was arrested to-day.

REGENT NOW PLAYING

Broadway's Most Famous Drama of the Underworld

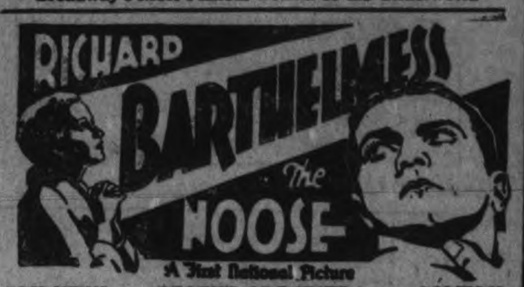

A First National Picture

FOX NEWS REGENT ORCHESTRA COMEDY

COMING MONDAY

Gene Stratton-Porter's Greatest Story

"FRECKLES"

ADDED ATTRACTION

DAVE RICHMOND of the Leo Feist Music Co. will sing the latest songs at the evening performances.

SIR ARTHUR CURRIE DELAYED BY FEVER

Disease Contracted On Riviera —Patient Gaining Strength.

MONTREAL, November 27. Canadian Press. — Sir Arthur Currie's progress towards his former robust health was described to-day by W. M. Birks, president of the Canadian Chamber of Commerce, who has just returned from a visit to Europe, where Sir Arthur has spent some months.

The former commander of the Canadian Corps in France, went overseas early in the summer on a health trip, following a severe illness. While on theRiviera, Sir Arthur contracted a fever which the doctors later diagnosed as typhoid. He immediately returned to England. Mr. Birks said that for each week over a period of five or six weeks before he left the Old Country he had seen a marked improvement in Sir Arthur's condition. Mr. Birks reported that Sir Arthur was becoming stronger each day, and was now enjoying a little golf. Mr. Birks said that Sir Artur's doctors were convinced that if he took things easily and didn't tire himself, he would be as well as ever he was within a few months.

GRAF ZEPPELIN WILL FLY NORTH

International Aero Arctic Society Plan Two Expeditions to Nort Pole.

IN YEAR 1930.

BERLIN, November 27, Canadian Press. — The dirigible Graf Zeppelin, which has just completed the first round trip transatlantic commercial air voyage in history, will be placed at the disposal of the International Aero Arctic Society for two North Pole trips in 1930, it was decided at a conference to-day between Fridtjof Nansen, the noted explorer, Dr. Hugo Eckener, and government officials.

FIVE CANDIDATES.

Civic Nominations For Mayoralty Held at Parry Sound.

PARRY SOUND, Ont., November 27. Canadian Press. — Civic nominations last night produced five candidates for the mayoralty, C. C. Johnston, M. G. Armstrong, J. Perks, E. J. Vincent and J. Lawrence.

EXERCISE FOR HEALTH IN Penmans 95

Write for Free Exercise Booklet

A valuable booklet, containing a complete set of 22 Penmans health exercises, may be yours for the asking. Write for it today.

Health Exercise No. 21

Clasp hands behind back. Swiftly bend body as far over as possible. At the same time the arms should be thrown forward, as shown in illustration. Come back to rigid, upright position. This exercise will strengthen your shoulder muscles immensely.

PENMANS popular health exercises are neither too strenuous nor too tame—but just right for maintaining vigorous health. Slip into Penmans "95" and try these exercises every morning. You'll be surprised at the difference they'll make in your vitality.

Penmans "95" is Canada's leading quality underwear. In two-piece and union suits for men, women and children.

NOTICE TO PENMANS DEALERS

PENMANS 1927 series of health exercises proved a great success—and this year's series is even bigger and better. Tie up by distributing free Penmans exercise booklets to your customers Also write for handsome free underwear cards for window and counter display.

PENMANS LIMITED
Paris • Canada

Penmans

HEALTH UNDERWEAR

136

TILLIE THE TOILER — By Russ Westover

BRINGING UP FATHER — By George McManus

OLIVER'S ADVENTURES — By Gus Mager

BOBO BAXTER — By Rube Goldberg

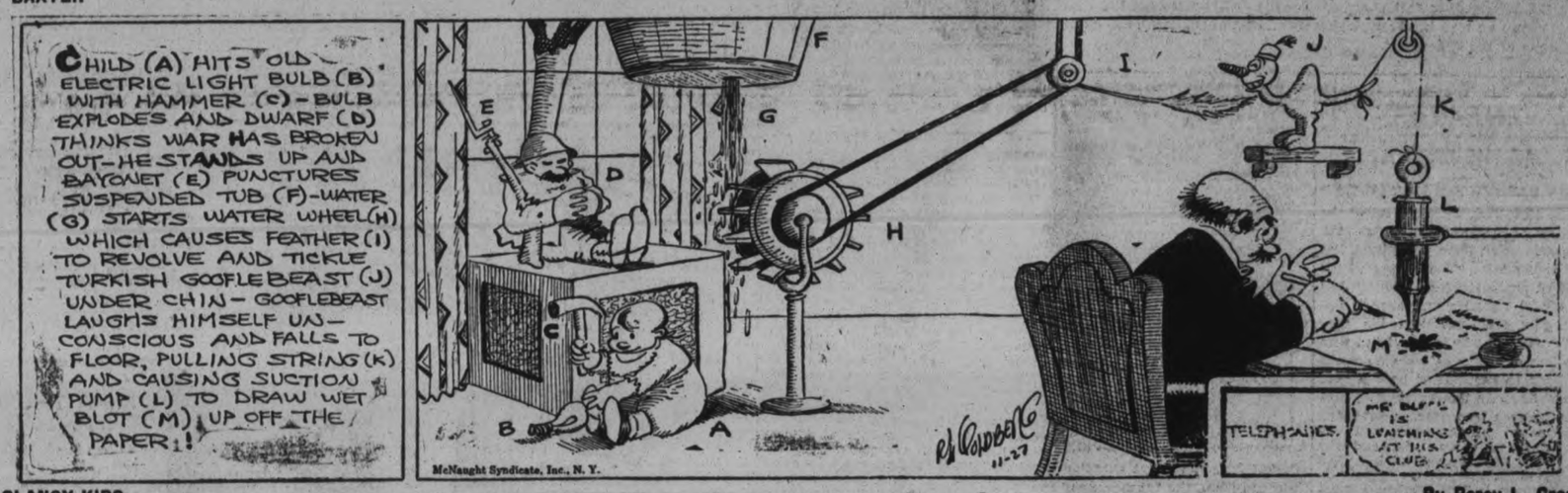

THE CLANCY KIDS — By Percy L. Crosby

IN THE ROUGH — Probably Pivoting, Too. — By Howard Freeman

L.O.B.A. LODGE IS ORGANIZED

Many Leaders of Organization Present at Inaugural Meeting at Blackstock.

OFFICERS INSTALLED

The "Pride of Cartwright" a new L.O.B.A. lodge number 849 was constituted in Blackstock orange hall last Wednesday. Many of the leaders in the L.O.B.A. were present at the organization meeting. The new lodge was organized through efforts of Worshipful Bro. C. Devitt, County Master of West Durham. There were 18 initial members and many more are expected within the next few months.

The elections and installation of officers was conducted by R. W. Sister Beaven of Ottawa assisted by Sisters Wright and Tait of Peterborough. The following are the officers elected.

Worshipful Mistress—Sister Crawford; D. Mistress, Sister Wright; Chaplain, Sister Bailey; Recording Secretary, Sister Wall; Financial Secretary, Sister Mountjoy; Treasuruer, Sister Hamilton; 1st Lecturer, Sister Hyland; 2nd lecturer, Sister Devitt; D. of C. Sister Graham; Guardian, Worshipful Bro. Devitt; Inner Guard, Sister Proutt; Outer guard Worshipful Bro. Hamilton; Committee women, Sisters Willan, Henry, Stinson, Brown, and Weatherilt; Auditors, Bros. Hamilton, Bryon and Hyland.

BAZAAR IS BIG SUCCESS

Ladies of Marmora United Church Hold Sale of Home-Made Cooking.

THREE STALLS

(Examiner Correspondence)

MARMORA, Nov. 27.—Though not on so large a scale as in some former years, the bazaar and sale of home cooking held Saturday by the Ladies' Aid of the United Church in the room north of Gladney's store was a big success. The fancy stall was presided over by members of the Cheerful Workers' Class, under the supervision of Mrs. (Rev.) C. J. Beckley. The other two stalls, miscellaneous and cooking, were managed by Mesdames C. Jones, F. R. Wells, M. S. Doupe and H. Connor.

Personals.

Mr. S. C. Boyd was home from Montreal over the week-end and attended the funeral in Havelock on Monday of his cousin, the late Alex. Boyd, of Timmins.

Rev. and Mrs. A. B. Caldwell, Mr. W. J. Cottrell and Misses C. Phillips and Bessie Wilkes attended the unveiling of Madoc's cenotaph on Sunday.

Miss Aletha McGarvey, of Toronto, is visiting relatives in town.

Mr. and Mrs. Orvil Trumble and family visited relatives in Frankford on Sunday.

Messrs. B. Lavender and J. Lavender, of Wellington, visited Mr. and Mrs. Manley Lavender on Sunday.

Mr. and Mrs. Frank Sweet, accompanied by Miss Hilda Phillips, spent Saturday afternoon in Peterborough.

DO THINGS RATHER THAN LEARN THEM

Alberta University President Urges More Practical Education.

EDMONTON, Alta., Nov. 27.—(Canadian Press.)—Stressing the practical side of education rather than the theoretical, Dr. R. C. Wallace, president of the University of Alberta in a recent address at a teachers' convention at Vermilion, made a somewhat radical departure from the idea of education on which the present system is based. Declaring practical men dealing with practical problems were needed in the educational system and that subjects in the curricula of the schools not of a practical nature must be replaced by something of more value, Dr. Wallace said:

"People are paying big money for educational purposes and they want their children fitted for the accomplishment of something tangible, something practical. The time taken in learning long lists of spelling for instance might better be utilized otherwise as a person's vocabulary is strangely limited after all. The new theory embodies the art more of doing things than of learning them. That is real education after all to know how to do things. If a boy or girl is not interested in a particular study it is a waste of time to try and teach them. The mind goes only where one's interest is. Lecturing is not educating. The old-fashioned way of teaching is becoming antiquated. Students must be taught to acquire knowledge by practical means. We cannot teach unless we interest the pupils. Pupils are not interested in theories, but in practical things."

Short of Breath Smothering Feelings Choking Sensation

Mrs. H. Day, Dartmouth, N.S., writes:—"For over a year I was troubled with smothering spells and shortness of breath, and it was impossible for me to walk, even a short distance, because of the choking sensation which followed.

After trying many treatments, in vain, I at last decided to try

MILBURN'S HEART AND NERVE PILLS

and in a surprisingly short time they did me much good."

Price 50c per box at all druggists or dealers, or mailed direct on receipt of price by The T. Milburn Co., Ltd., Toronto, Ont.

4

RHEUMATISM SAID: "YOU STAY AWAKE!"

but T-R-C's brought speedy, safe relief to Chatham, Ont., man

Rheumatism had settled in Mr. W. G. Burrow's thigh—apparently to stay. The pain was awful. He was wild with it. Sleep was impossible. Desperate, one night, he limped out of the house to get some Oil of Wintergreen. The druggist suggested Templeton's Rheumatic Capsules, if the other didn't work.

"Well," writes Mr. Burrows, "I might just as well have taken so much water as Oil of Wintergreen. I didn't sleep. Next day I went back to the drugstore and said I wanted to try T-R-C's. I took a dose then and there. In half an hour all the sharp, stabbing pain had gone, leaving only a little soreness in the muscles. Two more doses cleared away every trace of pain. It has never returned."

"So many medicines good for one trouble make a pack of other troubles—but T-R-C's don't . . ."

Are you in misery with Rheumatism? With Sciatica? Lumbago? Neuritis? Neuralgia? Why? Your druggist has T-R-C's ready and able to give you speedy relief—with absolute safety, too, as T-R-C's are entirely free from habit-forming or dangerous drugs. A wonderful remedy. Proved in use by thousands of grateful people.

There is no mystery about the action of T-R-C's. They enter the bloodstream. Go to the root of the trouble. Help your body throw off the poisons that are making your life wretched. Get a box of T-R-C's. Enjoy good health once more. 50c and $1 at all druggists. 104

T-R-C's TEMPLETON'S RHEUMATIC CAPSULES

Constipated?

Take NR—NATURE'S REMEDY—tonight. Your eliminative organs will be functioning properly by morning and your constipation will end with a bowel action as free and easy as nature at her best—no pain, no griping. Try it. Only 25c.

Mild, safe, purely vegetable—

NR TO-NIGHT TOMORROW ALRIGHT

Recommended and Sold by All 13 Peterborough Druggists.

Railway Time-Tables

CANADIAN PACIFIC RAILWAY
(Corrected to date.)

Going East—
8.10 p.m.—Indian River, Norwood, Havelock and Tweed. Daily except Sunday.
11.59 a.m.—Havelock, Tweed, Kingston, Smiths Falls, Ottawa, Montreal, Quebec, Boston and New York. (On Sunday to Havelock only.
12.36 a.m.—Havelock, Tweed, Kingston, Perth, Ottawa, Smiths Falls, Montreal, St. John, Boston and New York. Daily except Saturday. Sleepers Montreal and Ottawa.
1.50 a.m.—Havelock, Tweed, Perth Smiths Falls and Ottawa. Daily.

Going West—
4.55 a.m.—Myrtle, Toronto, Guelph Goderich, Hamilton, Galt, Woodstock, St. Thomas, London, Chatham, Detroit, Chicago and New York. Daily.
5.50 a.m.—North Toronto, Agincourt Owen Sound, Orangeville, Teeswater and Brampton. Daily except Sunday.
7.35 a.m.—Toronto, Hamilton, Brantford, Buffalo, New York, Galt, Woodstock, London, Chatham, Detroit and intermediate points, Daily except Sunday.
1.06 a.m.—Bethany, Lindsay, Orillia, Port McNicoll, Midland, and intermediate points. Daily except Sunday.
5.30 p.m.—Toronto, Hamilton, Buffalo, Rochester, Boston, Woodstock, London, Windsor, Detroit, Chicago and intermediate points between Peterboro and Toronto. Makes connection with the Trans-Canada Limited for Winnipeg and Vancouver. Daily
8.20 p.m.—Lindsay, Toronto and intermediate points. Daily except Sunday.

CANADIAN NATIONAL RAILWAY TIMETABLE
(Corrected to date)

Train No. 96—7.15 a.m., for Port Hope, Oshawa, Toronto and makes connection for points on main line east.
Train No. 93—8.20 a.m. for Lindsay, Blackwater, Orillia, Midland, North Bay and Toronto.
Train No. 271—8.30 a.m., for Lakefield.
Train No. 98—8.35 a.m., for Hastings, Campbellford, Belleville and connecting with the "International Limited" for Kingston, Brockville, Montreal, Halifax, Portland, Boston and New York.
Train No. 92—12 noon, for Port Hope, Oshawa, Toronto, Guelph, London, Chicago, Hamilton, Buffalo, New York and Philadelphia.
Train No. 100—12.15 p.m. for Keene Hastings, Campbellford, Belleville connecting with the "Inter City Limited" for Ottawa, Montreal Quebec and Halifax.
Train No. 273—12.10 p.m. for Lakefield.
Train No. 95—5.15 p.m., for Lindsay, Orillia Midland, Toronto, making connection with the "Confederation" for Sudbury, Winnipeg and Pacific Coast points.
Train No. 99—5.05 p.m., for Lindsay (Saturday only)
Train No. 94—8.50 p.m., for Port Hope, Kingston, Montreal, Quebec Halifax, Boston, New York, and carries through sleeper Peterbor-

READ THE WANT ADS.

HOUSEWIVES

WHO NEED New Domestic Help Know the CLASSIFIED ADS

'PHONE 1600

We Will Send For Your Copy.
RATES IF CHARGED
1c per Word or Figure Each Insertion
RATES IF PREPAID
1½c per Word or Figure Each Insertion.

a For Sale—General

MILK ROUTE. WRITE BOX 4249 Examiner. 3d-127-4249A

ORDER HEINZ DILL PICKLES—6 for 25c. Haboco Stores. 18d-tu,th-143-3802A

BRUNSWICK VICTROLA, RECORDS. Good as new. 531 Homewood. 3d 125 4148A

FOR SALE—A LARGE QUANTITY of carpets, also 3 rugs and linoleum Apply 465 Gilmour street. 3d-126-4349A

A LLOYD BABY CARRIAGE CHEAP. Apply 529 Albert street. 3d-127-4256A

BLACK LAMB COAT, COLLARETTE. 360 Stewart street. 3d-127-4241A

BUFFET EXTENSION TABLE, 3-piece suite; small Quebec heater, good condition. 603 Chamberlain. Phone 1511W. 3d-127-4247A

EMPIRE QUEBEC HEATER AND pipes. Phone 298F. 3d-127-4237A

A B TENOR SAXOPHONE, HIGH pitch, complete with reeds. Phone 1415F after five o'clock. 3d-127-4246A

TWO BLACK GOATSKIN ROBES; 1 woollen horse blanket. Apply 388 Roger street. Phone 1252M. 2d-126-4244A

B ELIMINATOR, 180 VOLTS, ACME. Will operate up to 6 tubes, $20.00. 621 Water street. 1d-125-4238 A

QUEBEC COOK STOVE AND PIPES, kitchen table, 4 chairs, cupboard, 7 window blinds, 4 window blinds, Edison phonograph, 35 records, baby carriage, couch. Apply to 233 Princess. 'Phone 2934W. 2d-125-4214A

FOR SALE — REED STROLLER, good condition; goloshes, size 8. Apply 194 Lake stret. 3d-126-4220

FOR SALE—CHEAP, SMALL KITchen range, good baker. Telephone 3139W. 3d-126-4226

FOR SALE—HALF HORSE POWER motor, 110 volt. Phone 2568W. 3d-126-4221

FOR SALE — STEEL KITCHEN range, reservoir, warming closet; cheap. Apply 586 Waterford. 'Phone 1639W. 3d-126-4213 A

FOR SALE — OXFORD HEATER with feeder; also set of car chains. 29 x 440. Apply 254 Westcott street. 3d-126-4212A

FOR SALE — HAPPY THOUGHT range, cheap. Phone 1335F. 3d-126-4211A

FOR SALE—DRIVING HORSE AND two stacks of timothy hay. Phone 990 r 1-5. 3d-126-4121A

FOR SALE — BABY CARRIAGE, very reasonable. Apply 168 Dourо street. 3d-126-4198A

FOR SALE—DRY MIXED WOOD, cut short, $8.00 per cord delivered. 'Phone Richard Tedford, 5 ring 4, Warsaw. 12d-139-4175

TWO CLYDESDALE COLTS, RISING three and four. Ten pigs, six weeks old. Call 996 ring 13. 3d 125 4185A

BIG QUANTITY OF SECOND-HAND Lumber for Sale. H. Faier's, 'phone 2953W. 6d-125-4089A

BONE DRY EDGINGS, $2.75 LOAD; Bone Dry Slabs, $2.50 Load. Ideal Mixture Hardwood, etc., $4 Load only. Hardwood Slabs, $5 Load. Also Coal and Coke. Dinsdale's, 'phone 158, 214 King Street. 12d-131-4097A

HEATERS, $5 UP; COUCH, $4; PARlor suite, $3; arch curtains, $2; electric iron, $3; wringer and stand, $3; records, 5 for $1; chairs; sideboards; extension tables; dressers; stands; toilet sets beds; drop-leaf tables; kitchen tables; rockers; parlor tables; tubs clothes horse; dishes, etc. Apply 59 Aylmer, near Perry. 3d-126-4207A

DAVENPORT, COOK STOVE, QUEbec Heater. Apply at 324 King street. 3d-126-4206A

BIG TRUCK LOAD OF WOOD, DElivered, $3 per Load. 'Phone 2953W. 12d-128-4008A

WANT

The SHORTEST LINE BETWEEN

CLASSIFIED ADVERTISEMENT

USE the PHONE

HAVE

Call 1600

Ask for Want Ad Dept.

a For Sale—General

ONE THOUSAND BUSHELS TURNIPS. We have also 2 Cars of Certified Cobbler Potatoes; also Cabbage, Carrots, and Beets. Local Homegrown Potatoes and Manvers Potatoes. 'Phone 2097, H. F. Doig. 12d-127-3978A

DRY MIXED SLABS $3.50 PER Load; Dry Oak, $5.00 per Load; Dry Maple, $6.00; cut short and delivered. 'Phone 650. Purdy Lumber Co. 19d-125-4067A

ALL KINDS CAR PARTS. GEORGE Martin, Monaghan Road. 'Phone 3170. 78d-155-2634A

STREET MAPS FOR SALE OF THE City of Peterborough. All streets shown and locations of manufacturing plants only 50c. At The Examiner office. dtfA

MIXED SLABS, $2.75; HEMLOCK, $3.50. Apply A. Deal, 1930W. 6d-131-4250A

ONE HORSE PLATFORM SLEIGHS. Phone 2498W. 3d-127-4253A

A SEWING MACHINE; 1 PAIR OF heavy curtains. Apply 5 Dennistoun avenue. 3d-127-4255A

b For Rent—Houses and Apartments

FOUR ROOMED APARTMENT. Roger street. Phone 1791M. 3d-127-4257 B

THREE FURNISHED ROOMS,HEATed. Conveniences. Phone 1661J. 3d 125 4187B

FULLY FURNISHED APARTMENT, central, heated, fireplace, 5 rooms and every convenience, immediate possessions. Phone 3034. dtf-4308B

FURNISHED ROOMS, DAY OR Week. Peterborough Annex, 119 Hunter Street. 6d-127-4155B

BRICK HOUSE, WTH CONVENIences. Phone 1610W. 3d-126-4209B

BUNGALOW, CENTRAL, FURNACE and garage; immediate possession. 'Phone 3052W. 3d-125-4329

MODERN BRICK HOUSE, CRICKET Place. Apply 677 Water. 3d-125-4169

LARGE STORE, HEATED, CENtral; moderate rent. Apply 451 Water. 6d-127-4117C

TWO OUTSIDE OFFICES IN BANK of Toronto building; heated. Apply Bank of Toronto. dtf-1529C

c For Rent—General

GARAGE FOR STORAGE PHONE 1335M. 3d-127-4252C

2 LIGHT HOUSEKEEPING ROOMS, no children. Apply 219 Charlotte street. 3d-127-4234C

BRICK HOUSE, 802 WATER, CONveniences. Apply 268 London or 'phone 743J. 3d-125-4171

TO RENT—FRONT ROOM, TWIN beds. 412 George street, city. 3d-125-4174

TO RENT—FURNISHED OR UNfurnished rooms, good locality. Apply Mrs. Young, Grand Hotel. 3d-126-4223C

HOUSE WITH GARAGE, ALSO small apartment, garage, near Canadian General; garage, Lock and Lansdowne. Phone R. C. Braund. 3d-126-4222

ENGRAVING

CALLING CARDS, VISITING CARDS, Letterheads, Envelopes, etc. Your own plate used or one can be made. Prices upon application from The Peterborough Examiner Ltd. dtf-2248

d Real Estate

REAL ESTATE FOR SALE—8-ROOM brick house, all conveniences, with garage, at 51 Wolsley. Apply Thos. Poast, R.R. No. 2 Peterborough. 3d-126-4196D

HERE IS RARE OPPORTUNITY TO get all modern house on Elias avenue with small payment, and terms, $5,100. One furnished house and number of good houses to rent. Apply 344 King street. 2d-125-4236

FARM WITH 96 ACRES, 8 MILES from city. Apply Mr. Justin Robinson, R.R. No. 6, Peterborough. 6d-131-4192

STATIONERY.

A REALLY REMARKABLE SHOWing of Stationery at very reasonable prices. See it in the South Window of The Examiner. Come in and let us show it to you. The best at the price in the city. dtf-2249

f Boarders Wanted

BOARDERS WANTED — GENTLEman boarders, conveniences, Phone 103F. 3d-126-4224

GIRLS OR MEN BOARDERS, ALL conveniences. 226 Hunter street. 'Phone 45M. 3d-126-4205 F

BOARDERS WANTED—ROOM AND board, central. 'Phone 3058W. 3d-126-4218

g Help Wanted—Male

STORM WINDOWS CLEANED AND put up. Wm. Hill, 1813M. 3d-126-4210G

WANTED AT ONCE—GOOD CARpenters and Labourers. Apply Thos. E. Ephgrave, general contractor, City. 3d 125 4184G

TWO MEN TO CUT WOOD. APPLY G. Thompson, 117 Aylmer. 3d-127-4243G

ENERGETIC YOUNG MAN WANTED by high-class men's shop for month of December, with chance of permanent position. Experience preferred. Apply Box 4339 Examiner. 3d 125 4339C

h Help Wanted—Female

SALESLADY WITH SOME EXPERIence wanted. Apply H. Abramson. 3d-127-4250H

j Employment Wanted

2 BOYS WANT WORK, EIGHTEEN and twenty. Phone 45M. 3d-127-4232J

MARRIED WOMAN WOULD CARE for child over three in her own home. Apply Box 4201 Examiner. 3d-126-4201J

WORK WANTED—WOMAN WOULD care for one or two children during day. 'Phone 1848F. 3d-125-4176

WANTED—POSITION AS TRUCK driver or chauffeur, by a reliable young man; references. State salary. Box 4193 Examiner. 3d-126-4193 J

RULING

MACHINE-RULED FORMS OF ALL kinds, in all ruling colors, are neatly and promptly attended to at The Peterborough Examiner Ltd. Intricate forms our specialty.

ST. LAWRENCE WATERWAY IS DISCUSSED BY HON. G. N. GORDON

Development Means Expenditure of $2,500,000,000, Declares Speaker.

INTERNATIONAL MEASURE.

Eminent Amereican Journalist Says Scheme is Backed By 22 States.

"The Journal of Electricity estimates that for each new 1,000 horsepower developed 385 workmen, representing with their families, 1,925 people are given employment and the development of 4,000,000 Canadian horsepower means the maintenance of 7,000,000 new Canadians," declared Hon. G. N. Gordon, K.C., speaking before the Men's Association of St. Paul's church last evening. "The development of that 4,000,000 new horsepower means an expenditure of 2 and 1-2 billion dollars in new machinery."

The St. Lawrence Shipway, as discussed by Mr. Gordon assumed a new significance for the gathering of men who enjoyed also, a splendid supper provided by the Ladies' Aid of the church, and a brief musical program that included vocal numbers by Miss J. Pattison and Mr. Flowers. At the close of the meeting, the Rev. William Allan voiced the appreciation of his listeners to Mr. Gordon while Alderman McDonald thanked the ladies who had provided the supper and all who had taken part during the evening's program.

"I propose to address you upon a great and urgent undertaking which confronts the people of the North American Continent; that is, the construction of the shipway from the Great Lakes to the Sea—a project larger in its undertaking and potentialities than the Panama Canal. The wholeway would be 2,000 miles long—1,100 in Canadian boundary, and 900 in the U.S.—from the head of Lake Superior to the sea.

The Canadian National Advisory Committee's recommendations for the development of St. Lawrence Power indicated a sense of loyalty to Canadian interests, and a caution in safeguarding Canadian rights.

Only two main features present themselves, in the report, which are:

Development of Canadian sections by Canadian interests, through public or private ownership.

Absorption of the power thus developed by Canadian users before the international development is undertaken.

The Committee's report to the Government is briefly, Canadian development of the sections within Canadian territory first, and these recommendations, the Government apparently feels are acceptable.

"It cannot be seriously questioned that the provinces possess the right to develop power from the waters flowing within their boundaries. Such being the case, Quebec naturally wishes her power development undertaken through private interests, as the Quebec people have never been sympathetic to public ownership schemes. Any attempt to enter upon the scheme as a publicly owned undertaking, paid for from the Treasury of Canada, and from the taxation of Canadian business, would create immediate hostility in Quebec. The Quebec Government's plan of development, is for private interests to develop the power, construct the canals for navigation purposes, along the lines required by the Dominion Government for shipping, and then to hand over the canals to the Crown without cost to be used in the proposed shipway scheme. To protect the public interest, the Government will control the form and manner of construction, and will generally safeguard, not only Provincial rights, but also the Dominion requirements.

"That private capital will be used instead of borrowing and adding many hundreds of millions to Canada's national debt, has unquestionably met the approval of the leaders of financial and business affairs in Canada. Senator McDougald, the chairman of the Montreal Harbor Board, and a noted authority upon shipping, recently declared that 4,000,000 potential horsepower of electric energy running to waste, existed upon the Canadian side of the St. Lawrence, while upon the United States shore, there was 1,000,000 horsepower.

"In view of the fact that Senator McDougald is a member of the St. Lawrence Development Advisory Committee, appointed by the Federal Government, and the other important positions which he occupies, his views carry the greatest authority and undoubtedly command a great deal of respect.

"The Governments of the Province of Ontario and Quebec, through their respective Prime Ministers, at the Inter-Provincial conference held at Ottawa last summer, asserted very emphatically their claims to the ownership of the power generated from the flowing waters within the confines of their respective provinces.

"The Dominion Government, through the Honorable Ernest LaPointe, Minister of Justice, discussed the matter, but he did not admit Provincial ownership of these waters. Prime Minister Taschereau and Prime Minister Ferguson clearly indicated that they were united in their claims of Provincial ownership and intended to contest any claim that the Canadian Government might make to the ownership of the potential power.

"As a consequence the two Prime Ministers obtained the legal opinions of two eminent counsel, Aime Geoffrion, Esq., K.C., and W. N. Tilley, Esq., K.C., who stated, in effect, their opinion that the provinces did own the power generated from the waters, providing that the development of such power did not interfere with the right of navigation upon the waters.

"I think it may be assumed that, generally speaking, the opinion of such outstanding counsel as Messrs. Geoffrion and Tilley, might be accepted as being of much weight. From my study of authorities, I feel that their opinions are sound

"If they are, then only one result follows: The provinces have the right to develop their own power, if provision is made that no interference with navigation takes place.

Build Canal by Sections.

Building the canal in sections in Canada and developing the power as needed, would remove too the objection that the spending of approximately five hundred million dollars upon the whole work and awaiting a power market, would run up costs to such a figure as to make the cost of power prohibitive. By this method the Canadian sections would cost the public treasury nothing at all.

The St. Lawrence development as an international undertaking is the United States way. Isaac F. Marcosson, an eminent American journalist, in the Easter Saturday evening Post, states that the scheme is backed by twenty-two States of the Union and affects nearly half of the United States' population in some way.

"Ontario, as to power development and distribution, is generally sympathetic and friendly to public ownership, along the line of the Hydro-Electric Power Commission. The commision owns power undertakings of over $200,000,000, and has an annual revenue from its capital investments of about $35,000,000.

"There is one million horsepower for Ontario, and one million horse power for the United States, on the international section, while all the rest is in Quebec, and there is no reason why Ontario cannot buy its power from developments in Quebec at $15.00, which is cheaper than she can develop.

"It may be taken for a certainty that the St. Lawrence development, estimated at $582,000,000 will cost $800,000,000 to one thousand million.

"Hydro-Electric enterprises in Canada represent a greater investment than any single manufacturing industry, the total installation being approximately 5,000,000 horse power, representing an investment of over $900,000,000, and the estimated possible installation through Canada is over 43,000,000 horse power, or about nine times our present installation.

"The Ontario Hydro-Electric Commission's last report shows its average daily sales of electric energy to be:

Toronto	169,44 H.P.
Hamilton	28,453 H.P.
London	20,350 H.P.
Peterborough	4,904 H.P.

From these figures one can see how great a development is possible as we expand industrially.

Procedure Suggested

The method of procedure suggested by the Canadian Advisory Committee, is as follows:—

The Committee is cognizant of the fact that the plan of procedure herein outlined necessarily involves consideration of the problems of the Province of Ontario from the standpoint of power supply during the interval between the development of the national section and of the international. We believe the situation justifies consideration of the present problem from the broad national standpoint of both the provinces concerned, and that in the national interests such arrangements should be made as will enable Ontario to secure her power requirements for eastern territory from the purely Canadian section of the river pending the development of the International reaches. We are of the opinion that, in the light of the good understanding presently obtaining between the two provinces, this would not be difficult of arrangement, and that power could be thus secured at rates which will compare most favourably with present cost of Ontario power.

"In consideration of the economic aspect, we have given some thought to the question of possible export of power. As to that we say that we are in complete accord with the feeling throughout Canada that export of power should not be permitted."

"Canada is rich in power, the United States is not. The hour has struck for Canadians to preserve their richest heritage and insist upon our own power developments wholly within Canadian territory before any International arrangements are made. By this method we may develop our resources without using our energy to develop the wealth of the great nation to the south of us.

"Power is the life of the nation," concluded the speaker. "Without it industrial life is dormant, with it, we can develop teeming cities, of great proportions, and, if not, outstrip our southern neighbor, we can at least enter the race with the handicap not against us.

m Lost

LOST — BROWN IRISH WATER Spaniel. Persons harboring after this date will be prosecuted. Phone 1166F. 3d-127-4217M

LOST—BLACK POUCH HAND BAG, owner's name inside, also money, bus tickets, stamps, change, purse, on Saturday evening. Finder please leave at 190 Auburn street and receive reward, or 'phone 3090J. 3d-126-4199M

LOST—PRUSE CONTAINING CHEque and small sum of money. Finder apply 495 Wolfe street. 'Phone 3108J. 3d-126-4227

STORM WINDOWS.

STORM WINDOWS, READY GLAZed, as low as $1.56. Send for freight price paid. Halliday Company, 17 Halliday Bldg. Hamilton. 12d-1,3,6,8,10,13,15,17,20,22,24,27-3367

Poultry Supplies.

POULTRY SUPPLIES — WE STOCK a Full Line of Poultry Supplies. Equipment and Feeds, and make this Department of our business a specialty. Frank H. Dawson, Wholesale and Retail. Flour-Feed-Seed-Salt. 380 Water Street. 'Phone 55. tuesdaytf—3046A

Live Stock For Sale.

FOR SALE—LIVESTOCK, 1 DURham Springer, extra good. Apply O. Young, R.R. 3, Peterborough. 3d-126-4200 O

FOR SALE—9 PIGS, 6 WEEKS OLD. Phone 992 r 4-1. 3d-126-4231

FIVE MILCH COWS. PHONE 698, G. Thompson. 3d-127-4242O

5 YOUNG PIGS WEIGHING 130 pounds. Apply A. Bell, R.R. No. 2, Peterborough. 3d-127-4237O

Poultry For Sale.

TORONTO MARKET PRICES LESS express charges paid for well finished chickens and turkeys, alive delivered. Wm. Stewart, 27 Lansdowne Street. Phone 3035. 2d 142 4180P

LARGE BARRED ROCK PULLETS for sale, $2.00 each. Phone 18-1-3 Keene. 3d 125 4186P

NOTICE CARDS

FOR SALE, TO RENT, NO TRESpassing, Board and Room, Apartment to Rent, Garage to Rent, Wednesday Half Holiday, and others. If we haven't it printed, we will print it for you. The Peterborough Examiner Ltd. dtf-2250

q Wanted

BOARDING HOUSE, NEAR CHARlotte and Rubidge, for boy of school age. Write Box 4240 Examiner. 3d-127-4240Q

GENTLEMAN'S EVENING DRESS Suit required, size 38. Must be in first class condition. State price. Box 4233 Examiner Office. 2d-126-4233Q

WANTED TO BUY—LARGE COMfortable chair for bedroom. Write Box 4206 Examiner. 3d-126-4206Q

WANTED—LARGE SIZE OUTBOARD Skiff, suitable for Lockwood-Ash motor. All particulars to 355 Princess street, Kingston. 3d-126-5194 Q

WANTED BY DECEMBER 12TH, 6 or 7-roomed house, convenience, in East City or vicinity. Rent must be reasonable; with garage preferred. Phone 1942M. 2d-125-4215

s Used Cars For Sale

ONE FORD COUPE FOR SALE, cheap for cash. Phone 2417W. 3d-127-4236S

CHEVROLET COUPE, 1928 MODEL, like new. 'Phone 1805J, between six and seven, evenings. 3d-126-4216S

ESSEX 1927 COACH. REAL GOOD condition for $600. Phone 1354J. 6d-128-4335S

YOU CAN EARN $10 TO $25 A WEEK in your spare time at home writing Showcards. No canvassing or soliciting. We instruct you and supply you with work. Write today. The Menhenitt Company, Ltd., 37 Dominion Building, Toronto. dtf

RUBBER STAMPS

RUBBER STAMPS OF ALL KINDS. Leave your order with The Examiner. If you can't call, 'phone or mail your copy and instructions. dtf-2249

LOOSE LEAF SUPPLIES

LOOSE LEAF BINDERS AND SUPplies of all kinds. If we haven't it in stock we will be pleased to quote prices and secure it for you. 'Phone 1660, and a representative will gladly call without obligation dtf-2249

SIMPLE TRICKS IN MAGIC by JACK MULHALL

Featured with Dorothy Mackaill in "Lady Be Good," a First National Picture

—Divination. The two coins to be held by the spectator. The hands closed, spectator is asked to lift one hand while performer's back is turned and held it up for a minute.

Give a half dollar and a quarter to a member of your audience and ask him to note the dates and value of coins and to fix his mind on them. You then request that while your back is turned, he concentrate on either one of the two coins, holding a coin in either hand. You note the disposition of the coins, of course. You ask that he hold the one he is concentrating upon close to his forehead, letting the other hand with its contents rest on his knee.

For a few moments you stand with your back to him and then tell him to drop his hand as you have read his thoughts. Turning immediately, you tell him which coin he thought of.

It is very simple—the whiter of the two hands will be the one which he held to his head, hence the one upon which he concentrated.

MAY GO TO TOKIO.

George W. Stephens of the Saar Valley commission, regarded as the likely first Canadian minister to Tokio. His home is at Montreal.

LEFT VESSEL.

Capt. H. J. Clark (above) of the steamer Thousand Islander, with his crew, were forced to scramble to safety from the vessel to the S.S. Collingwood, Thursday morning last, during a storm on Lake Huron.

VISIT CANADA.

Bolossy Kiraliy, who is visiting Canada to wind up some business before sailing for Europe to put on his last huge show in 1930 before he retires. He is best known for introducing electric lights to the stage in conjunction with Thomas Alva Edison and also for that huge spectacle which he produced, "King Solomon," for which he built a coliseum which seated 15,000 people and occupied 15 acres of ground.

FOR SALE.

$1,800.00—Buys a good Timber and Pasture lot, containing over 200 Acres; well fenced and watered

$3,750.00—Buys a Brick House, containing 6 Rooms modern, hardwood floors, large lot; very centrally located; good terms.

We are offering for Sale, a good Brick Building, consisting two storeys; would make a good storage place; cheap, and on good terms.

Apply:

J. T. O'CONNELL & CO.
136 HUNTER STREET W.
Peterborough
Office 'Phone 378 - Residence 1328

BARRISTERS AND SOLICITORS.

EMMETT F. SHEEHY—Barrister and Solicitor, Bank of Commerce Building, corner Hunter and Water streets, Peterborough. Money to Loan. 'Phones: Office 3168, Residence 1331. 1yr-June2,29

J. A. O'BRIEN—Barrister, Solicitor, &c. Money to Loan. 295 George street, Peterborough. 'Phones 889 and 2543. 26d-114-4174

GORDON & ELLIOTT—Barristers, Solicitors, Notaries. Money to loan on easy terms. Special attention to Patents and Trade Marks. Phone 219. Hon. G. N. Gordon, K.C., Alex L. Elliott.

J. H. CORKERY, Barrister, Solicitor, Notary Public. Office, Ground Floor, 414 Water St., Peterborough. Five doors North of Hunter street. Money to loan at current rates on easy terms

R. T. MEDD—Barrister, Solicitor, Notary. Office over the Dominion Bank, corner of George and Simcoe streets. Telephone No. 42. Private funds to loan at current rates upon easy terms.

R. R. HALL—Barrister, Solicitor, etc., Peterborough, Ont. Offices, corner of Hunter and Water streets, over the Canadian Bank of Commerce. Trust Funds to loan on easy terms of payment.

JAMES FORDYCE STRICKLAND—Barrister, Solicitor, Notary Public, Peterborough. Phone 191. Money to loan. 376 Water street.

WILFRID F. HOUCKE—Barrister, Solicitor, Notary Public. 396 Water street. Telephone 389.

PECK, KERR & McELDERRY—Barristers, Solicitors and Notaries. Office, Water street, Peterborough. Money to loan at the lowest current rates of interest. Telephone 1950. E. A. Peck, F. D. Kerr, K.C., V. J. McElderry.

SURVEYOR.

SMITH & SMITH—Land Surveyors and Engineers. Offices: 282½ George Street. 'Phone 643. Lindsay 'Phones, 593, 342.

F. T. WEBSTER, Ontario Land Surveyor, Registered Professional Engineer, formerly of Ottawa. 'Phone 2540.

MEDICAL.

DR. C. C. CRAGG, Eye Ear, Nose and Throat. Office, Clinic building, corner Charlotte and Reid. 'Phone office 2800, house 1018.

DR. W. S. FITZPATRICK—Physician and Surgeon, 240 Hunter Street West, Graduate of Babies' Hospital, New York City. Specialist in diseases of Infants and Children. Office Hours: 2-4, 7-8 p.m. 'Phone 2219 78d-115 3299

DR. BUCHANAN, F.R.C.S., Edinburgh, M.R.C.S., Eng., L.R.C.P., London, Eye, Ear, Nose and Throat Specialist. Hours, 9-11, 2-4 p.m., and 7-8 p.m. Phone 819. Office, corner Water and Murray streets.

VETERINARY.

DR. W. F. McCLOY, Vet. Sur. Office and Residence, 290 Charlotte Street. Cherlbond Building, Peterborough. 'Phone 1622J.

FOR WEDDINGS

ANNOUNCEMENTS, INVITATIONS, Cake Boxes and Cards, Acknowledgment of Gifts, etc. For sale at Examiner Youth Store. dtf-2250

FOR SALE

AT THE EXAMINER OFFICE

SHELF PAPER, CARDBOARD, Envelopes, Nurse's Temperature Charts, Receipt Books, Rent Receipt Books, Short Lease Form, Paper for Lamp Shades, In Memoriam Cards, Sympathy Cards, Customs Invoices, Tags, Correspondence Cards, Plate Cards of all kinds and sizes, Butter Paper, Adding Machine Rolls, Scratch Pads, Carbon Paper, Twine, Calling and Visiting Cards, Blotting Paper, Wrapping Paper. dtf-2250

BOOKBINDING

THE PETERBOROUGH EXAMINER Ltd. is equipped to handle all classes of bookbinding. Ask us for samples and prices. dtf-2248

NOTICE TO CREDITORS.

IN THE ESTATE OF JOHANNA REDMOND, late of the City of Peterborough in the County of Peterborough, Widow, deceased.

All persons having claims against the Estate of JOHANNA REDMOND, late of the City of Peterborough in the County of Peterborough, Widow, deceased, who died on or about the tenth day of November 1928 are hereby notified to send in to the undersigned Executor on or before the twenty-sixth day of December 1928 full particulars of their claims. Immediately after the said twenty-sixth day of December 1928 the assets of the said Estate will be distributed among the parties entitled thereto, having regard only to claims of which the Executor shall then have notice.

DATED at Peterborough this twenty-sixth day of November A.D. 1928.

B. D. HALL, Barrister,
116 Hunter Street
Peterborough, Ontario.
4d-27,4,11,18-4355

1928 BUILDING PLANS

Houses, summer cottages, garages, etc. Many colored plans to select from. Homes built on monthly payment plan. Call or phone

A. H. CUNNINGHAM
331 Reid Street

Ford ¾-Ton Truck, 1925 Model, self-starter, tires practically new, first-class running condition. A real bargain. Also Biggest Values yet in Cotton Bags, Wiping Rags, New and Second-hand Rubber and Leather Belting. All sizes always in stock.

WANTED.

Highest Cash Prices paid for all kinds of Scrap Iron, Metals, Auto Tires, Rags, and Papers. Prompt Service.

Store and Garage to Let.

A. LOW & CO.
339 Bethune Street
'Phone 607—N. and Hol. 1627 or 3122W

DAVIS-THOMPSON COMPANY, LTD.

Insurance and General Agency

433 GEORGE STREET - - PHONE 40

4% INTEREST, compounded Half-Yearly, Paid on Deposits.

One Dollar opens an account. Special facilities afforded Depositors for the convenient transaction of their business, and accounts are subject to cheque withdrawal.

For Sums of $100 and upwards this Company's Debentures are issued in terms of one to five years, bearing special rates of interest, depending upon the term of investment.

MONEY TO LOAN.

Toronto Savings and Loan Co.

435-437 George Street, Peterborough.

THIS SPINE NEEDS ADJUSTING. SO DOES YOURS.

Osteopathy

is a reputable method of treating disease; recognized as such by law in ALL of the United States and most of Canada.

It MAY BE or it may not be the BEST method; that will perhaps remain a question about which people will continue to argue.

But that it is a recognized and successful method, employed by a constantly increasing number of intelligent people, should be sufficient warrant wherefore YOU or anyone else should TRY it.

It has helped others; it should help YOU.

W. A. Settle

Osteopathic Practician

124 Hunter St. W. Phone 649

Peterborough, Ont.

FOWL SUPPER

The Annual Fowl Supper and Sale of Work at GEORGE STREET UNITED CHURCH S. S. HALL on THURSDAY and FRIDAY, NOV. 29th and 30th, offer towels, pillow cases, dolls, novelties, candy, home cooking, plants, lingerie, aprons, quilts, Xmas tree, afternoon tea, and supper at 5.30 p.m.

SUPPER TICKETS 50 Cents.

1d-125-4354

Sanitary Rubber Goods of all kinds mailed postpaid in plain cover. Write for mail-order price list, 50% less than retail. Novelty Rubber Co., 11 Chatham street, Hamilton, Ont.

5d-126-4119

O YES

There is still time to have your photograph taken for

Christmas

Arrange for an appointment at once. The time is short.

'Phone 368

The **Roy** *Studio*

Photographers and Picture Framers

t-t-s

Secretary Wanted

Applications will be received for the position of Secretary of Old Home Week Committee up to Wednesday, November 28, at 6 p.m. Apply stating experience, qualifications and salary expected to R. DENNE, Mayor, Peterborough.

COLD COMING ON?

If so, remember "Nostroline." It clears the head and stops mucous discharge. Isn't that what you want? Get "Nostroline" just as soon as you can reach, or mail order to, Bond's Drug Store, George Street, Peterborough. 60c. So soothing and pleasant.

'YOUR NOSE NEEDS NOSTROLINE'

HAVE you delayed that letter home?

PROSPECTORS FACE DISAPPOINTMENT

Gold Seekers To New Guinea Require Ample Capital To Prospect.

SYDNEY, N.S.W., Nov. 27 (Canadian Press).—Most of the prospectors who have stampeded into Edie Creek, New Guinea, following the discovery of gold there, are doomed to disappointment, according to travellers returning from that territory.

"Unless prospectors possess ample capital they should stay away," investigators say. "Most of the people going into the wilds have no idea of the terrible hardship they are facing. They are going in poorly equipped and there is not the slightest doubt that many of them will never return alive. Tropical diseases are rife in the country where gold has been found and opportunities for effective medical aid are naturally very limited.

"The area is large and practically undeveloped with no roads at all—merely rough trails that in places are almost impossible to negotiate. There is no doubt that the gold is there, and probably in large quantities, but it is foolhardy for anyone to attempt to find it in paying amounts unless he makes thorough preparations and is backed by ample capital. It is essentially a proposition for the big operators. As in all gold rushes, and because of these attractions a great many men have lost all they had. Even those who have lived a long time in New Guinea are unable to withstand the jungle climate, and many have perished."

Around the City

The mail for the Old Country is beginning to accumulate at the Post Office. To ensure delivery by Christmas, the mail should be posted here by Monday, December 3rd, to connect with the S. S. Montclare, sailing from St. John, on December 7th.

LAST CHANCE.

JUST A FEW LOADS LEFT HEAVY HEMLOCK SLABS, CUT 12 INCHES LONG, AT $4.50 PER LARGE TEAM LOAD. THIS IS POSITIVELY A REAL BUY IF YOU USE WOOD. — ALFRED McDONALD LUMBER CO., LTD. PHONE 176. 3d125-4328

MACKINAW COATS, SWEATERS,

Mitts, and Horse Blankets. A fresh stock at Very Close Prices. Also New and Second-Hand Stoves.

R. C. Heard,

348 Water Street - Phone 1329

TO RENT

Store and 4 roomed apartment above, at 285 George street. Low rent. Will do necessary alterations to suit tenant. Apply Chesler's Store.

2d-126-4248

PHONE JOHNNY-ON-THE SPOT 703

For more heat burn our

No. ONE HARD COAL SOLVAY COKE

Year Old DRY SLABS AND HARDWOOD

HODGSON BROS.

Dalhousie and Bethune

tu-f

ADVERTISE IN THE EXAMINER

LOCALS

FOWL SUPPER AND CONCERT TO-NIGHT

A Fowl Supper and Concert will be held in St. Andrew's Sunday Shool Hall to-night, Nov. 27, under the auspices of St. Andrew's Ladies' Aid Society. Supper will be served from 5:30 to 7:30 p.m. followed by a program. Tickets, 50 cents. 1d

Did you forget to have your Furnace cleaned and repaired? If so, Phone 599, Goodfellow and Welch, Tinsmiths, and have our service truck call. We also repair all makes of stoves, etc. tts-2797

DRY MIXED SLABS

$6.00 per cord. Phone 650. Cutting $1.00 extra. — Purdy Lumber Co., Peterborough. 26d-128-3952

MARRIED

McCARTHY—MASON—The marriage took place at El Centro, California, of M. Marguerite Mason, to J. Basil McCarthy.

INN DIFFERENT.

Party having beautiful home, central, would take limited number of paying guests. Write Box 4245 Examiner. 1d125-4245

NOTICE.

All Knights of Columbus are asked to meet at Market Hall tonight for dinner at 6.30 sharp. Please don'tfail. 1d-125-4364.

TRINITY Y.L.A. TEA AND GIFT SALE.

At the residence of Miss Mabel Brown, 319 Park street, Wednesday afternoon and evening, December 5. 2d 27 29-4359

COAL AND WOOD.

Buy your fuel now. We know our coal or wood will please you, because quality is the best. H. B. Taylor & Sons. 'Phone 209. 2d-123-3847.

RUMMAGE SALE.

Will be held in the Market Hall, in aid of St. Joseph's Hopital, on Thursday and Friday, November 29 and 30, afternoon and evening. 1d125-4357

FOWL DINNER.

The ladies of the Sacred Heart Parish will serve a fowl dinner on Thursday, November 29th, from 12-1.30 p.m. price 50 cents, at the bazaar, in aid of St. Joseph's hospital, Market Hall. 1d125-4356

COAL, COKE, ALBERTA, WOOD

All of above now in stock and of best quality that money can buy. Prompt delivery and real service for each order. All at current prices. J. E. A. Fitzgerald, 253 Hunter street. Phone 111. 26d, 129, 3977

NOTICE

There will be a joint meeting of milk producers and milk vendors in Coleman's Paragon Hall, corner of Brock and George streets, on Thursday, November 29th, at 8 p.m. All interested are welcome. 1d, 125, 4353

AUCTION SALE.

Farm stock, for Howard Baptie, concession 5, Smith, on Wednesday, Dec. 5th, 12 young Holstein cows, 4 due in January; 6 yearling, 10 calves, 14 Oxford ewes. Positively no reserve; 12 months credit. W. J. Hancock, auctioneer. 6d131-4358

SALE OF WORK.

The C.W.A. of St. John's Church will hold a sale of work Thursday, November 29th, afternoon and evening, in the Parish House. Afternoon Tea will be served. Donations may be left at Parish House, Thursday morning. 3d-24.27,29-4324

KNOX CHURCH FOWL SUPPER AND CONCERT

A Fowl Supper and Sale of Fancy Work will be held in the Lecture Hall, Tuesday, Dec. 4th, followed by a concert. Supper will be served from 5 to 8. Adults, 50c; children, 25c. 4d, 22 27 1 3, 4286

AUCTION SALE.

Do not forget the auction sale on the premises of Mr. Ernest Ross, east half lot 17, concession 14, Otonabee, Thursday, November 29th, at one o'clock. Horses, cattle, pigs, poultry and machinery. No reserve. Everything to be sold. Harry Redmond, Auctioneer. 2d23-27-4323

SAWS SHARPENED

Crosscut Saws filed and set, 50c each. Gumming, filing and setting, 75c to $2.00; cost depending on amount of gumming. Handsaws, bucksaws, meat saws, etc., filed and set, 25c each. All work guaranteed. Wm. Taylor, 221 Hunter street west. Phone 109J. TTS, 2326

COAL—WOOD—COKE.

We can deliver any of the above in any quantity, on the shortest notice, Quality equal to the Full Weight. A trial order is convincing. If you can burn Sixteen-inch Wood, we have a Special in this line, with very little splitting. Sanitary Ice Supply, 'Phone 147. dtf

FAMOUS INDIAN PALMIST AND PHRENOLOGIST.

Consult her if in trouble or uncertainty over domestic, business health or heart affairs, at Peterborough Annex, Room 2, Cor. Hunter and Water Streets, over Chevrolet Sales-Rooms, from 10 a.m. to 9 p.m. She guarantees satisfaction. Don't fail to consult her all this week.

ANNUAL MEETING.

The annual meeting of the Children's Aid Society will be held tonight, Tuesday, at 8 p.m., in the City Council Chamber. The election of officers will take place, and the reports of the year's work will be submitted.

The public are cordially invited to be present.

MALE VOICE CHOIR.

Every member is urged to be in attendance this evening (Tuesday) at the weekly rehearsal in the Canadian Legion Hall at 8 sharp. Important proposals will be submitted in reference to the choir's acceptance of the invitation to go to New York in May next, and it is probable a decision will be arrived at. Men wishing to join the choir should do so without delay, as the lists will shortly be closed.

GENT'S WRIST WATCHES

We are showing now the latest designs in GENT.'S WRIST WATCHES in Green or White Gold.

You can select now a Wrist Watch for Xmas, and we will engrave initials and put it aside until called for.

NEWEST WRIST WATCHES from

$8.00 up to $35.00

WARNE BROS.

DIAMOND HALL

Phone 880

OBITUARY

NELSON JAMES.

LINDSAY, Ont., November 27. — Nelson James, aged 76 years, a former resident of Millbrook and Cavanville, dropped dead at his home here yesterday. The deceased had moved from Massey, Ont., to Lindsay, a few days ago. While engaged in Millbrook and Cavanville, he was engaged in the cooperage business and was widely known throughout the district.

H. J. B. CHOUINARD.

QUEBEC, Nov. 27. — (Canadian Press.)—H. J. B. Chouinard, former member of Parliament for Dorchester, and member of the Royal Society of Canada, died here last night, aged 78.

NOMINATIONS.

FOR MAYOR

Niagara-on-the-Lake.— Brig.-General C. M. Nelles; Mayor W. H. Harrison.

Port Colborne, Ont.—H. E. Heighton, W. A. Lewis, J. R. Tuck, T. A. Lannan, Mayor Charles E. Steel.

GOVERNMENT OFFICIALS ARE HIGHLY INCENSED

(Continued from Page 1)

to have done," stated Brig. Gen. John A. Gunn, honorary president of the Canadian Legion. "If the city does not want their war trophis I am sure the Legion will find a home for them."

Alexander Shields, provincial secretary of the Legion, said: "They ought to have been ashamed of themselves for dumping the guns. We will take care of them if nobody else will."

Capt., the Rev. Sydney Lambert, beloved padre of Christie Street Hospital, voiced what he said were the sentiments of every veteran in the hospital when he declared that his sympathies were altogether with the Peterborough soldiers. "These guns are trophies of war, aren't they?" he asked "Then why should they be disposed of in this way, consigning them like so much rubbish to a public dump. It is unthinkable."

"I'm For It, Too."

Harry Bray, of the executive of the Canadian Legion, also spoke strongly in the matter. "I could well understand a soldier taking the view that the guns were reminders of war horrors, but it is difficult to think that a civilian could take such action," he said. Informed that other officers of the Legion favored taking the guns over, Mr. Bray said: "I'm for it, too."

Lieut. Col. Parsons, General Staff Officer of Military District No. 2, stated to The Examiner that he had never heard of a similar case in Canada, although there had been several reported from the Old Country.

PRESTON, Ont., Nov. 27.—(Canadian Press.)—Mrs. Adolph Sefeld, over eighty, sustained burns about the face and hands from which it is feared she will not recover, when she became trapped in a fire that destroyed her home, one mile west of Blair early last night. Her husband was also burned, but will recover.

PHONE 2733

FOR FRESH WINKLES

FRESH CAUGHT PIKE

AND CANNED CLAM CHOWDER

Ready-to-Serve.

Wide Choice of All Fresh Fish in Season.

FRESH FISH INN

203 CHARLOTTE ST.

STATEMENT IS MADE BY MAYOR

(Continued from Page 1)

ing Officer of the Regiment, and asked permission to place the guns in front of the Armouries, and he refused consent. I asked Captain Abraham, President of the Peterborough Branch of the Canadian Legion, for permission to place the guns on the Legion Hall grounds, but again consent was not given.

"Instructions were then given to move the guns to some temporary place until Confederation Square was fitted up and a permanent location for them decided upon. For this purpose they were taken to the east end of Simcoe street(not on the dump, which is farther south), and there they would have remained until the work on the Square was completed and the most suitable site for the guns decided upon.

"I feel sure that if this had been understood there would have been no feeling exhibited, and that all the Veterans would have recognized that the committee was giving their time and working in the best interest of all concerned, as we did so earnestly when the Great War was in progress."

Held Back Comment

Though Alderman J. M. Greene declined to make any statement on Monday regarding the removal of the guns, he explained his silence and his stand generally on the situation while in conversation with an Examiner reporter shortly after noon to-day.

"The reason I made no comment yesterday was because Mayor Denne was out of the city and as I was on the committee working with him, I felt that it was not opportune to do so during his absence," said he.

"Some time ago, a committee, comprising, the Mayor, Aldermen C. H Ackerman, Hamilton and myself, was appointed by the city council to work in conjunction with the memorial committee. On account of my being chairman of the Parks committee, the details of the work fell, to a certain extent, on my shoulders."

"Who gave the order for the removal of the guns?" asked The Examiner.

"We were carrying out the wishes of the people and the Mayor, accordingly, ordered the removal of the guns from the park. When the matter was discussed last summer, and since then, I heard not one dissenting voice to the proposal of removing the guns until now, when we take action.

"We were spending a large sum of money to improve the setting for the memorial, the shrubbing, levelling and additions to the cement walks costing in the neighborhood of $2,500. We want to have everything in keeping with the spirit of the memorial and accordingly, the mayor gave the order to remove the guns.

"Did he specify the place where they should be taken?" asked the reporter.

"Not that I know of. As far as the place where they were put is concerned, it was merely a temporary location until we could find a better place for them."

People Do Not Forget

"The only comment I desire to make on last night's proceedings is to show my gratification that the spirit of comradeship amongst ex-service men is just as keen now as it was during the war," declared Alderman Ackerman. "It demonstrated too that the citizens of Peterborough generally have not forgotten their pledge of allegiance to those men who went out to assist in fighting their battles.

"Ex-service men generally are sportsmen in the highest sense of the word, and as sportsmen they quite naturally treasure and respect the three guns that were taken from their positions or respect and dignity in Confederation Park and placed not at the end of Simcoe street or at a convenient parking space beside the Armouries for the time being, but actually upon the city dump.

The guns have been reclaimed and placed as they are in position behind the simple dignity of an inexpensive but, nevertheless, impressive cenotaph and they will probably remain there for some time, and the circumstances in connection with their new resting place must serve as a reminder that the citizens of Peterborough have kept faith.

"I never knew a thing about it and the moving of the guns had not been mentioned in my hearing" replied Alderman G. A. Macdonald to The Examiner's question of his knowledge of the action of the disposal of the guns on the city dump. "Personally I think Confederation Park is the proper place for the guns, and no one had the right to move them without getting the general opinion on the matter."

Quite Surprised

"Its all new to me and I didn't know a thing about it" answered Alderman Malcolm McIntyre to The Examiner. "You reported me correctly yesterday, that I was quite surprised at the news. Personally I think the moving of the guns was out of place and showed great disrespect to the memory of our soldiers. No wonder they took immediate action. The park is the proper place for the guns as they are as much a part of the city's memorial as the bronze monument at present in the park."

"We don't know anything about it in the City Council," said Alderman Walter Stocker. "We had nothing to do with it. It was all in the hands of the War Memorial Committee and was done without our knowledge. I am on the Park's Committee and I didn't have the least inkling that the guns were to be moved and I don't know who sanctioned their removal to the dump. To my way of thinking it is a shame and a disgrace and they should never have been even moved out of the park without the proper authority, let alone being thrown on the dump."

Alderman Nagel Phelan was out of the city and The Examiner could not locate him by phone.

Call Meeting of Citizens

Alderman R. S. Cotton said that during the three years that he has served as alderman there has been nothing mentioned in the city council about the guns. Mr. Cotton said that he did not know anything about the guns until he received a phone call at three o'clock yesterday from the press. He said that if the guns were to be moved that a general meeting of the citizens should have been called to find a different location for the guns.

Had Nothing to Say

Alderman Stanley Lowe, when questioned by The Examiner about the guns replied, "I have nothing to say. I think all the explanations will be contained in the Mayor's statement. I do think that The Examiner must have been short of news to print the story about the guns. They should have waited until matters were explained by the City Council at their next meeting. It was cheap publicity and the story about placing the guns on the dump will blacken Peterborough's name throughout the country."

When asked if he did not think the action of placing the city's war trophies on the dump did not deserve publicity and the raising of public opinion, he answered, "No, the matter should have rested until the explanation came out."

Ald. C. H. Huffman told The Examiner last night that he knew nothing whatever about the proposal to move the guns. "I have attended all Council meetings," he said, "and it was never even mentioned. I certainly think such a thing should have been given consideration, and in any event, even if it were necessary to move the guns, a suitable place should have been found for them."

DID PROPER THING.

W. H. Bradburn, M.P.P. stated, "I think the removing of the guns to the city dump was the craziest action I have ever heard of. The war veterans did the proper thing. If there was no place for them on Confederation Square they should have been moved to Armour Hill or some other suitable place and there permanently placed in honor. But no action should have been taken without everyone having an opportunity of learning of what was contemplated."

Tempest in Teapot.

"It's only a tempest in a teapot," was Alderman James Hamilton's only reply to The Examiner when questioned on his stand about the guns.

Never Came to Legion

"The proposal to have the Legion take over the guns never came before the executive of the Legion or a general meeting," a member of the executive told The Examiner to-day. "We had no opportunity to discuss whether we would accept the guns or not, and any statement made to anyone to the effect that we would not take them, was made on the responsibility of the individual."

Forcing Opinion

"For some years a certain class of people have been forcing their opinions on the province," said J. H. Burnham. "This doctrine of force very appropriate when necessary, is not advisable in times of peace. Depriving a people, however, of its means of defence is a very serious matter. Whatever tends to diminish courage in a people is treason. On both counts, therefore, this action is not anly reprehensible but punishable."

LET US BE YOU DRUGGISTS!

"WE HAVE EVERYTHING IN DRUGS."

Borland's Drug Store

228 CHARLOTTE ST. only 4 doors from Aylmer

PHONE 274 WE DELIVER

TO-NIGHT

PETERBOROUGH CRICKET CLUB DANCE AT PARAGON ROOMS, 9 P.M.

3 Piece Orchestra Refreshments 60c

FLOODS FOLLOW HEAVY STORMS

Lowlands Along Belgian Coast Inundated—Sea Walls Demolished By Waves.

MANY LIVES LOST.

LONDON, November 27. Canadian Press. — Floods followed to-day in the wake of the gale which caused the loss of a score of vessels in western European waters, and took a toll of a hundred lives.

From Belgium north to the Frisian Island, lowlands were inundated as the sea was driven in on them by the raging winds. Dykes and seawalls were demolished by the waves. At Ostend, water ran down the streets and flooded the ground floors of the buildings. A number of houses at Rotterdam, Holland, were abandoned. To-day's gale had somewhat abated in Western Europe, but was raging with undiminished vigor over the Mediterranean, repeating disastrous shipping damage, which characterized its passage over the west coast.

The losses in Great Britain alone, from the recent storms, were estimated at a million pounds sterling.

ELECTROCUTE RATS.

War on Rodents and Insect Pests Aided by Electricity.

Electricity is fighting man's battles against insects and rodents in an increasing number of ways. In Switzerland it has been used to save a field of tomatoes from grub which formerly ruined 50 per cent. of the crop. Brilliant electric lights, with reflectors directly towards the soil, were placed at intervals in the field. They attracted the moths which lay egg from which the grubs appear. Basins placed below the lamps, and filled with water and gasoline, caught and drowned thousands of them. As a result fields in which the experiment was tried had an almost perfect crop, while those nearby lost from thirty to sixty per cent. of the tomatoes. The same method has been tried with equal success in melon fields.

A new device for getting rid of rats, proposed by a Rhode Isalnd inventor, electrocutes the rats. A metallic disk in the centre of the apparatus, explains the Popular Science Monthly, holds a piece of cheese. This disk is surrounded by a 'live wire' in the form of a metal ring cnarged with electricity. To get the cheese the rat must place his hind feet on the ring and his forepaws on the metal disk, thus completing the circuit.

The perfect hen's egg should weigh slightly over two ounces.

No cream can transform your skin

BUT SCIENTIFIC CARE—which stimulates circulation through the tissues and normalizes the action of the pores—will keep your skin *naturally* clear, firm and smooth. This is the basis of the Elizabeth Arden method. Follow each step of an Elizabeth Arden Treatment in your home every morning and night, using *Venetian Cleansing Cream, Ardena Skin Tonic, Special Astringent* and *Orange Skin Food*. These Preparations supply every important need of the skin.

Elizabeth Arden's Venetian Toilet Preparations are on sale at

Giles' Drug Store

George St. - Opp. Grafton's

Phone 2160. Open Evenings

ELIZABETH ARDEN

673 Fifth Avenue, New York

25 Old Bond Street, London

2 rue de la Paix, Paris

FRESH Pork Loins

Roast or Chops,

25c Lb.

Shoulder Roasts Young Beef, Lb. 18c.

Round Steak, lb. 25c.

Fresh Pic-Nic Hams, lb. 19c

Phone 1705 for Fresh Meats

Schneider's Pure Pork Sausage Wednesday Morning.

EAT MORE FISH

People do not realize what a delicious meal FISH makes, and if it is prepared properly like we do it, it is just delightful.

EAT MORE FISH AND CHIPS.

SID. WHATLEY

Late Sec. Can. Legion

193 CHARLOTTE STREET.

Meals: 11.30 to 2; 4 to Midnight

'PHONE 2718

2d-27,29

STATIONERY

Solves the Problem!

WHEN you get something that is in almost daily use you can't possibly go wrong in making selection of Stationery as the correct gift. Plain or monogrammed Stationery, printed or embossed to order, in black or colors.

THE PETERBOROUGH EXAMINER, LIMITED, Peterborough, Ontario.

Fifth Annual Conservative "AT-HOME"

G.W.V.A. HALL, WEDNESDAY, NOV. 28TH, 8 P.M.

An Address by

HON. W. L. FINLAYSON

MINISTER OF LANDS AND FORESTS

—on—

"THE LANDS, FORESTS AND MINES OF NORTHERN ONTARIO"

To Which the Public is Cordially Invited—Followed by

Dancing Cards Refreshments

Under Auspices MacDonald-Cartier Club

GOD SAVE THE KING

LOOK Pedestrians Detour

TO ROUTLY-BRAUND LTD. 174-176 CHARLOTTE ST.

SELLING OUT SALE

of their entire stock of Men's, Women's and Children's Boots and Shoes, Rubbers, Goloshes, Baggage, etc.

YOU CAN SAVE ON FOOTWEAR HERE

HOME EDITION

The Evening Examiner

IF IT WILL HELP PETER BOROUGH AND DISTRICT, THE EXAMINER IS FOR IT.

PROBABILITIES
Lower Lakes and Georgian Bay — Moderate southwesterly winds, mostly cloudy and showery; northerly winds to-night and Thursday; partly cloudy and somewhat colder.

VOL. LXII., No. 125 PETERBOROUGH, WEDNESDAY, NOVEMBER 28, 1928 PRICE THREE CENTS

PRINCES ARE RETURNING TO KING'S BEDSIDE

RETURNED SOLDIERS CALLED TO RALLY AGAIN TO-MORROW FOR DISCUSSION OF AFFAIRS

Meeting Will Be Held in Canadian Legion Hall at 8 O'clock.

MORE OPINIONS.

Citizens Tell Ideas of Disposition of Peterborough's War Trophies.

There will be another meeting of all returned soldiers in the Canadian Legion Hall on Thursday evening at eight o'clock, for discussion of matters affecting veterans. This information was given The Examiner to-day by Lt.-Col. C. H. Ackerman, who intimated that there will probably be an important speaker from Toronto.

Col. Ackerman requested The Examiner to extend an invitation to every returned soldier in the city and district to be present at the meeting.

In view of the necessity for the veterans to get together on important matters, it has been found necessary to postpone the euchre planned for Thursday night.

Alderman Nagel Phelan

The only member of the city council who escaped interview with The Examiner on Tuesday, was Alderman Nagel Phelan, he having been absent from the city on business. His discussion of the removal of the guns this morning clearly defined his views.

"I think it was a terrible mistake on somebody's part," he declared. "The man or men responsible for the order to move the guns showed very poor judgement and especially so in placing them on or near to the dump."

Did you know anything of the order previous to the actual moving of the guns," asked the reporter.

"Not any more than at a meeting of the Board of Works it was mentioned, I think, and I believe it was left with the chairman of parks to look after as he would be the logical official. It was a big surprise to me when the thing suddenly flamed up as it did on Monday night and Tuesday.

Do you think a special meeting of the council should be held to settle the matter?

"I do. In order that something may be done regarding their final disposition.

Mistake Been Made

The Honorable G. N. Gordon, K.C., when asked for an interview regarding the removal of the guns from Confederation Square, stated in his opinion a mistake had been made in moving the guns without the consent of the War Veterans, who were very active in obtaining the trophies for Peterborough, and which had been officially accepted by the City of Peterborough, and placed in a position which was considered the most prominent, and the best selection in the city.

If any temporary removal required to be made, for the preparation of Confederation Square, the guns could easily have been shifted to another position on the Square until this was done.

The ex-Service men have a right to expect the City Council to place these guns in the same position they were before, and make amends for what has been done, until some agreement has been made between the parties interested as to the proper position of the war trophies.

Fred L. Roy

"If the guns are going to cause heartache to the mothers who lost their sons in the great war, then they should not be put back and I think that that was the primary reason for moving them" said Fred L. Roy, well-known local photographer in an interview with The Examiner this morning.

"It seems pretty well established that behind the removing of the guns, there was not the intention of totally discarding them, which hasty idea seems to me unfortunate. Of course there had been no discussion of the removal, either through the press or through a public body such as the city council, unless the Memorial committee may be considered a public body, but notwithstanding all this, I don't think that anyone can question the motives of Mayor Denne and Alderman J. M. Greene who have been most enthusiastic and valuable figures in the municipal life of the city.

"Certainly it is not difficult to see the justification in the action of the veterans for it would be hard to call the temporary resting place of the guns anything but the city dump. The present dump may be further down, but the place in question is just that part which has been filled in by dump material. I think last night's paper cleared the air considerably though."

"What do you think of another meeting of the veterans or of a public meeting to discuss a site for the guns, even considering their former location in Confederation square?" said The Examiner.

"That," said Mr. Roy ,"might be a good idea, though it must be remembered that even though the

(Turn to Page 5, Please)

Prince Is Returning On Own Initiative

LONDON, Nov. 28 (A.P.).—Prime Minister Stanley Baldwin last night received a telegram sent by the Prince of Wales at Doduma, Tanganyika, saying: "In view of the illness of His Majesty the King, my brother and I are returning to England as soon as possible." It was understood that the Prince had taken this action on his own initiative, and that it was not the result of any message recalling him to England.

DR. BLAGRAVE IS RE-ELECTED TO PRESIDENCY

Children's Aid Society Holds Annual Meeting in Council Chambers.

INTEREST INCREASES.

President Pays Tribute To Late G. W. Powell, Former Agent in City.

The Rev. Dr. R. C. Blagrave was re-elected president of the Children's Aid Society at the annual meeting of that organization, held last night in the City Council Chambers. This was one of the most expeditious annual meetings probably ever held in the city. It was only a few minutes over an hour from commencement when the business of the meeting was concluded and the decks were swept clean for action for another year.

The report of the Nominating Committee, as presented by the convenor, Mrs. J. Fanning, was adopted as read. Officers will be: Honorary presidents, Mayor of the City, Warden of the County and B. F. Ackerman. Honorary vice presidents: E. A. Peck, M.P., W. H. Bradburn, M.P.P., J. Wearing, the Hon. G. N Gordon, K.C., J. H. Burnham and Mrs. Birdsall; president, the Rev. R. C. Blagrave, D.D.; first vice president, Mrs. W. H. Gibbs, second vice president, Mrs. James Fanning; secretary, John Edgar; treasurer, C. S. Cummer; and Board Members: Mesdames J. Welsh H. W. Darcy, R. J. Devey, W. Oke, J. J. Lynch, J. Knox, S. Newhall, C. Wiggins, H. W. Nigh, E. Daynard, Dr. D. W. Clark; Dr. E. H. Wood, the Rev. J. H. Dudgeon, the Rev. P. Costello, the Rev. J. H. Sutcliff, Alderman W. Stocker; F. H. Dobbin, J. Abraham, R. H. Parsons, J. A. McNabb and Ensign Green.

After the reading of the minutes of the last annual meeting by Mr. Edgar, the president, the Rev. Dr. Blagrave, spoke briefly, prefacing his remarks with a reference to the late late G. W. Powell, for so many years agent of the society. Dr. Blagrave spoke of him as "one of the stalwarts of the generation gone by and one whose heart was in the work of the Children's Aid Society." The president also welcomed back Mrs. Gibbs, who has been absent for some time on account of illness.

Speaking of the past year as one of the most successful in the history of the organization, Dr. Blagrave spoke of the increasing interest shown by the public generally and the authorities in the preservation and conservation of child life.

Increased Grant

Dr. Blagrave said he would like to see an increased grant from the city and county alike, because both bore a share of the responsibility of such work. Referring to the criticism which is sometimes levelled at the society and its agent, he said this was inevitable, on account of the nature of the work carried on. The agent of such an organization had to assert determination and resolve in carrying out his duties and he was sure that Mr. Edgar combined these qaulites in a high degree. Here, he read a letter from J. J. Kelso in Toronto, speaking of the high esteem in which Mr. Edgar is held by those in authority over the Provincial work among children.

Dr. Blagrave also spoke with gratification of the excellent service rendered by the caretaker and the matron at the Shelter.

He said he had often been impressed, both at general and at annual meetings, by the lack of attendance among the members and thought those who accepted membership on the Board should be alive to their duty in this regard.

Dr. Blagrave spoke of the re-

(Turn to Page 15, please)

VETERANS HAUL WAR TROPHIES TO LEGION LAWN

LEGION MEMBERS RESENT REMO VAL OF GUNS FROM CITY PARK

Five hundred veterans of the great war, accompanied by many sympathizers, proceeded Monday night to retrieve three German guns removed from Confederation Park in the afternoon. The guns were taken back by an enthusiastic crowd, which sang "Tipperary" and shouted along the route to the Legion memorial. Photograph No. 1 is when the veterans reached the Legion memorial with the guns; (2) veterans rejoice as guns are placed back again near the Hall; (3) Roland Denne, mayor of Peterborough, who made a statement yesterday (4) photograph of the guns on the spot objected to; (5) Col. C. H. Ackerman, who led the veterans in their protest meeting; (6) Alderman J. M. Greene, who denies responsibility for the removal of the guns.

SWEDISH COUNT ARRIVES TO WED MANVILLE HEIRESS

Royal Party Will Be In Attendance at Big Wedding.

SET FOR SATURDAY.

Couple Expected To Live in a Stockholm Flat—Cost $750,000.

NEW YORK, Nov. 28.—Final details of what promises to be the most costly international wedding, whereby a New York girl becomes the niece of a king, were being agreed to last night, immediately after arrival of the bridegroom, Count Folke Bernadotte, of Sweden.

With the members of his wedding party—fifteen in number—who accompanied him here on the steamship Gripsholm—a retinue consisting of men and women of royal or noble birth, including the heir apparent of the Swedish throne, the count went into conference with H. Edward Manville, his prospective father-in-law. His daughter, Miss Estelle Manville, becomes the bride of the nephew of the Swedish King next Saturday, at the Manville estate at Plessantville, N. Y.

Wedding to Cost $750,000

After the wedding, which society hears is going to cost the Manvilles close to three-quarters of a million dollars, the couple are going to live in Sweden. He said:

"We are going to Stockholm to live, where I have a flat. I intend to have a radio, an electric refrigerator and a vacuum cleaner, just like all other folk have. I am not in business, you know. I am a lieutenant in the Swedish Horse Guards and I shall continue my military career for a while."

It was love at first sight for the girl from the hills around Pleasantville and the nephew of King Gustav of Sweden. This the Count admitted when interviewers sought him out on the Gripsholm, before the ship reached the dock He said:

"Miss Manville and I first met early this year at Monte Carlo, where I had gone to visit my uncle, the King. She was there with her father and mother. We saw considerable of each other, until Miss Manville had to go away. During the summer I came to America and visited with them."

When Miss Manville, with her father and mother, finally got up on the ship, after being harried by guards because they had no official pass, the ship's band played the 'Star Spangled Banner." Prior to that they played the Swedish National anthem

Mid strains of music, the Count rushed into the arms of his bride-to-be, hugged and kissed her. Then, following Swedish custom, he kissed his bride's parents.

GOLD SHIPMENT FOR THE DOMINION

NEW YORK, Nov. 28 (Canadian Press)—The Bank of Montreal is shipping $2,000,000 in gold to Canada to-day, bringing the total for the current movement to $12,000,000.

HOG CHOLERA BREAKS OUT ON FARM OF HERBERT WITHERS

Government Inspectors Order Over One Hundred Animals Destroyed.

MUST DISINFECT PENS.

Government Will Probably Recompense Owner To Two-thirds of Loss.

Hogs, numbering over a hundred, owned by Herbert Withers, Armour Road, were killed and destroyed by inspectors of the Department of Agriculture, the other day because they showed signs of hog cholera.

Mr. Withers has been in the practise of keeping a large number of hogs for a number of years. Recently it was noticed that some of them showed signs of being sick, and were wasting away; on close inspection it was found to be a slight attack of the dread disease, hog cholera. The inspectors came down from Toronto, and immediately on finding definite signs of the disease, destroyed the hogs.

Mr. Withers will now have to disinfect his pens thoroughly in efforts to stamp out every germ of the contagion. He will likely be recompensed to the extent of the value of two-thirds of his hogs. This is given by the Government in cases where any stock has been destroyed on account of disease. Certain requirements as to the kind of food fed the animals must be approved.

Hog cholera is a contagious disease in swine. It does not appear to affect other species of animals, and is characterized as very contagious with a high death rate. It is known in every part of the world, and is prevalent in the United States to an alarming extent, causing enormous losses. In Canada the disease appears from time to time in various parts of the country, where the infection has been brought in one way or other.

Feeding has no Bearing.

The disease is always carried by a germ and the feeding of the hogs or conditions under which they are kept, will have no bearing on causing it. When the hog has the disease it loses its appetite, becomes sluggish, and soon becomes thin and weak, walking with a staggering gait. Another visible sign of the disease is red

(Turn to Page 5, Please)

War Memorial Committee In No Way Responsible For Moving Of Trophies, Declares Judge Huycke

His Honor Judge Huycke made the following statement to The Examiner this afternoon:—

"As I understand from a recent edition of The Examiner the government gave these guns to the city of Peterborough. The council was authorized to hold them in trust for the people of Peterborough and keep them in repair for perpetuity. It would also be understood that they were to be kept in a suitable place. This being so the council would be in duty and honor bound to keep them in a proper place.

"I wish to emphasise the fact that the Memorial Committee is in no way responsible for the present troubles or the cause of them. The reason is simply this, that the Memorial Committee has absolutely nothing to do with these guns or their custody. They were appointed for another purpose which they have tried to complete. It is true that at a recent meeting of this Committee one of its members who is also on the city council, stated that he thought the council would move these guns from their present position, but he did not say when, where or how. He asked Captain Abraham what he thought the veterans and the Legion would think of this proposition. Captain Abraham replied that he had no authority to speak for anyone but himself on this matter, but further said that personally if the guns were removed to some other suitable place, he would not object. All the other members of committee, who were present said nothing. Probably for the obvious reason; it was none of their business. It is not true as has been stated in the Toronto press that at this meeting some mother who had lost her son objected to the guns' position in the park.

Motion Picture Stars Ill With Influenza

HOLLYWOOD, Calif., Nov. 28 (Canadian Press).—Thirteen motion picture stars and two directors were confined to bed to-day with influenza. What was described as a "mild epidemic" struck the film colony yesterday. In the metropolitan district of Los Angeles, five hundred and two new cases were reported yesterday, bringing the total for the month to 2,162. Deaths to date total forty-one. Clara Bow and John Gilbert are among film stars suffering.

The average length of life of a business man is said to be two-thirds that of a farmer.

LORD DAWSON OF PENN REPORTS CONDITION OF HIS MAJESTY TO BRITISH CABINET COUNCIL

Mayor Sends Telegram To His Majesty King George

The following telegram was sent to His Majesty King George to-day, by Mayor Denne:

"The citizens of Peterborough, Canada, extend sympathy, and earnestly hope for a speedy recovery."

EIGHTY-SIXTH BIRTHDAY IS CELEBRATED

J. M. Davey Has Good Spirits and Enthusiasm of High School Boy.

U. S. LOYALIST STOCK

Grandfather Settled in Upper Canada When Out of United States.

Hale and hearty and enjoying the good spirits and enthusiasm of a High School boy, J. M. Davey celebated his eighty-sixth birthday yesterday. When The Examiner called on Mr. Davey yesterday morning to express congratulations on his ripe age, the reporter fully expected to find a man borne down with his many years. But instead a man old only in length of years was encountered, an old man who gripped the reporter in arms of real strength while he illustrated how to do the 'hip-lock" in wrestling.

"I come of United Empire Loyalist stock," said Mr. Davey. "I was born on the ancestral farm near Ernestown in Lennox County. The farm was granted to my grandfather by His Majesty George III. My grandfather settled in Upper Canada after leaving the United States during the Revolution."

Family of Four.

Mr. Davey's family have all had long life. His mother died at the age of ninety-seven in Peterborough. The first trip she ever made on the train was in moving from the old home near Kingston to Peterborough. She used to take walks in the fresh air, which gave her much pleasure, right up till the time of her death. Mr. Davey is one of a family of four now living, and all are over eighty-four. The oldest brother was a veteran of the American Civil War. He was famous as being the oldest living veteran in the United States. He died two years ago at the age of ninety years. Mrs. Louis Amey, a sister of Mr. Davey, will be one hundred years old in June, and the two remaining in the family, one is older than Mr. Davey and one two years younger.

"I have always been a Methodist, and now I am a member of George Street United Church, but there is nothing sectarian about me. I have a love and respect for all churches: Methodist, Baptist, Anglican, or Roman Catholic."

Mr. Davey dearly loves to work in a garden. He has always had one, and he spoke of the fine cabbages he grew in his garden last summer. He spent most of his life on the farm before coming to Peterborough twenty six years ago at the age of sixty.

Mr. Davey extended an invitation to the reporter to join him in a fishing expedition, and he whispered the information of knowing a great many of the good spots. He has always been a great fisherman, and recounted some stirring stories of big catches.

Mr. Davey has three daughters, two are married and living in Saskatchewan and Miss Ada, who keeps house for him.

JACOBS HELD FOR RANSOM

Police Know of No Other Motive For Kidnaping of Detroit Financier.

ABDUCTED FROM OFFICES.

DETROIT, November 28. — Canadian Press. — Belief that Benjamin Jacobs, aged 38, head of the bottling works here, who was kidnapped from his offices late yesterday, by three men, is held for ransom, was expressed to-day by the police. No word has come from Jacobs or his abductors since the kidnapping, and no motive except that of ransom has been advanced. Samuel Jacobs, brother of the victim, witnessed the kidnapping. He said three men entered the offices, drew revolvers, and forced his brother to accompany them to an automobile. They then drove away.

"His Majesty Passed a Less Disturbed Day," Says Official Bulletin.

HAS RESTFUL NIGHT.

Medical Exports Agree Every Day Without Relapse Is Favorable.

LONDON, Nov. 28. — (Canadian Press).—A letter from the king's physician, Lord Dawson of Penn, submitted to the cabinet this morning and ordered published, said His Majesty was suffering from inflammation congestion of the right lung, with an extensive plastic pleurisy on the right side. There must be anxiety, the letter said, due to the infection which is serious. Condition of lung, however was somewhat improved and it is pointed out that the king's strength is maintained. Lord Dawson stated that the illness thus far was being controlled and he hoped its duration could be curtailed.

With the Prince of Wales about to undertake a long journey home from East Africa to be at the bedside of his father little change was indicated in the king's condition by to-day's medical bulletin. King had more restful night but his temperature and general condition was unchanged.

Temperature Lower Last Night

Coupled with last night's bulletin which said the king's temperature was lower and his strength maintained, the bulletin gave additional encouragement to millions of anxious subjects. General feeling of satisfaction with the morning's bulletin appeared among the palace officials. The physicians, Sir Stanley Hewett and Lord Dawson of Penn remained in the palace only about an hour and a half.

Official circles in London, reiterated that the decision of the Prince of Wales to return had been taken on his own initiative and that he had neither been instructed nor advised from London to cut short his hunting trip.

Prince's Progress Slow

Despatches from Africa to-day told of the departure of the Prince of Wales from the big game hunting ground of Tanganyika, to the bedside of his royal father. Progress of the Prince's train, drawn by a woodburning engine, which had to halt every hour for fuel over narrow gage track was related by Sir Percival Phillips, special corresponent of the Daily Mail and Evening News with the party in Africa.

When dawn broke to-day the Prince looked out of the windows of tiny car on the parched Africa desert, which stretched for endless miles beneath sunless sky. His night had been sleepless and the train, though making the best progress possible must have seemed to him to be literally crawling toward the coast.

On arrival at Dodoma where he boarded the train last night, the Prince was delighted with the news that his father was not in danger. Soon afterwards, cipher messages arrived which caused him concern. He ate no dinner but refused to allow the cancellation of the informal dance which was plannd at the hotel.

Board Governor's Launch.

DARES SALAAM TANGANYIKA, Nov. 28.— (Canadian Press.)— The Prince of Wales is expected to arrive here at eight o'clock this evening. He will board the Governor's launch, Asania, at once(eventually transferring to the cruiser H. M. S. Enterprise, which will take him to London. The Prince travelled by special train from Dodoma after notifying Premier Baldwin that he was returning to England as soon as possible.

The whereabouts of his brother, the Duke of Gloucester, or the point at which he will join the Prince are not known here. The two parted some weeks ago in the course of a hunting trip in Africa.

LONDON, Nov. 2.—A message from the Prince of Wales to Premier Baldwin that he and his brother, the Duke of Gloucester, are returning from the African wilds as soon as possible—a trip that will take them three weeks—came at the end of a day whose developments are mildly hopeful.

It is noticeable, however, that despite the King's vigorous fight against the disease nothing has been officially issued that indicates hope, just as the laconic bulletins issued during the week of his illness have never expressed anxiety nor offered any opinion on the outcome of the Monarch's malady.

Favorable If No Relapse

Medical experts agree that every day at this stage that does not witness a relapse is favorable, but there is no warrant yet for stating that the

(Turn to Page 3, Please)

Factories Make Perfect Record

NO SECOND-GRADE CHEESE TURNED OUT DURING 1928 THROUGHOUT MADOC DISTRICT

98.5 Per Cent. is Grade Reached by Cheesemakers of 26 Factories.

ANNUAL BANQUET

Section Shows Most Enviable Progress Over Season of 1927.

(Examiner Correspondence.)

MARMORA, Nov. 28. — Madoc's small community hall, was tightly packed on Monday evening for the first annual banquet of the Madoc District Cheesemakers' Association. The proceedings were somewhat delayed at the start through a regrettable accident to President W. E. Brennan, who fell outside the building, dislocating his shoulder, and necessitating his removal to Dr. Eagleson's hospital for treatment. After the splendid repast served by the W.M.S. had been done ample justice to, and the Madoc male quartette had given a pleasing number, Instructor H. Bailey, acting temporarily as toast master, proposed the principal toast to the "Cheesemakers."

He mentioned that out of 26 factories in his area, two in Tweed, one in Marmora, and another in Fort William districts, had attained 100 per cent. this year. He told of the questions which had to be answered in filling out reports to the Government as first class certificates were applied for. He also stated that there was no second grade cheese turned out in his district other than that thus graded on account of flavor; 98.5 was the grade reached this year in Madoc district.

Mr. Brennan returned to the banquet hall and replied to the toast.

"It is especially a pleasure to reply to this toast, when the cheesemakers of this district had received such honors," said the speaker. "They were not the first, but they came so near being that that the highest would have to move."

Progress Through Co-operation.

Progress had come through the co-operation of the cheesemakers and the assistance of instructors and patrons. It was not long since the cheesemakers were dubbed as hired men. Their authority did not extend far and everything was referred to the president. Now they were factory managers to determine what quality of milk would make first-class cheese. It was truly a banner year for the Madoc district. Knowing the troubles, and where to look for assistance, he reminded his hearers were vital factors in the success of the industry.

R. McLaughlin, of Sidney township, champion maker of Central Ontario, was the first to respond. He never knew a section where the makers were so young. He congratulated the makers and patrons and expressed heartfelt wishes that the same success would be continued another year.

H. Henderson, another maker who replied, said he was proud of the way the Madoc District came through, rising from 93 per cent of last year to 98 per cent this year in their grade of cheese.

Colin Ross, having given two appreciated humorous songs, Charles Thompson, Reeve of Madoc Township, proposed the toast to "The Instructors."

He said, in part: "If there is one class of men in the community who have the honor of putting the cheese industry where it is to-day it is the instructors. We have been fortunate for the past twenty-five years in having instructors who were all past masters of the game before they started."

Replies to Toast.

Instructor John Murray first to respond, said that as far as the work of a dairy instructor went it did not look so bad at long range, but close up it was as exacting as anything required of men. He was glad to hear that the Madoc District had done so well. He did not know where his district would be in the final score, but anyway they were up a little.

Charles Linn, also reponding, referred to the ups and downs of his profession and declared that the farmers were sending their milk to the factories in better condition.

Mr. Bailey as instructor, had done his job well, and everything showed that everyone had worked hard all summer.

Two duets were next pleasingly given by W. Hawthorne and J. Gillespie.

The chairman then called upon James Irwin, grader, to speak as a free lance.

Having spoken a word of praise concerning President Brennan, the speaker remarked that Hastings county was recognized as one of the best cheese producing counties in the province. The hub of the county is Belleville, where the cheese business is conducted. He was pleased to meet the cheesemakers and congratulated Mr. Bailey and every other dairy instructor in the ten districts of Ontario.

52 with 100 Points.

This year in Central Ontario, 300,-

Turn to page eight, please.

FROM THE JUNGLES

(Continued from Page 1)

ominous warning issued by the Daily Mail yesterday that "up to the present there has been no progress toward recovery" was too pessimistic.

The Prince of Wales, reached by courier in the wilderness probably, with news of the situation yesterday, has told the Premier that he is returning, but at last accounts his train has not left Dodoma in Tanganyika for Dar-Es-Salaam, where the admiralty announces the cruiser Enterprise has been ordered to await him

The Enterprise with a speed of 33 knots is now speeding from Aden.

In view of the mysteries surrounding the King's actual condition, opinions in to-day's newspapers expressed in large type and possibly inspired, may be significant.

The Daily Mail does not attempt to encourage the public, stating, "Everyone in the Empire will be thankful the doctors had not to report loss of ground. The night bulletin is generally considered as satisfactory as could be expected, despite the fact that it is couched in guarded language and said nothing as to His Majesty's general condition, which has been serious for many days. A stern fight is being waged in the sick room"

Pneumonia Discussion.

The Daily News for the first time in the London press discusses the question of the King's pneumonia in view of the current reports and the fact that pneumonia has not been mentioned officially. The paper says:

"In the attempt to overcome microbes, fluid may be poured out through the walls of distended blood vessels into air cavities of the lung, and as this fluid solidifies the air is crowded out and the affected portion of the lung becomes almost solid. This condition, on however small a scale, is technically recognized as pneumonia, but its presence would not necessarily mean that the illness is acute or dangerous. The disease to which the name of pneumonia is generally applied by the public, as an acute fever in which large areas of the lung are thrown out of action as a result of infection, usually by a particular kind of germ, the pneumococcus. Scientifically speaking, the line between an infective congestion and a patient of pneumonia may be rather fine, but the existence of congestion in one lung certainly does not imply that the patient is suffering from pneumonia in the usual sense of the word."

Do you realise how well it pays you to learn about trademarks and brands that are advertised in your newspapers. The merchants stake their whole business reputation every time an advertisement appears. Advertising is your protection.

OTTAWA IS SUGGESTED AS PLACE TO HOLD NAVAL PARLEY

Chairman of U. S. House Committee Hopes to Adjust Existing Discord.

HELD ON MARCH 4.

Both Nations Would Meet To Discuss Equalization of Sea Power.

WASHINGTON, Nov. 28.—A joint meeting of the House Naval Affairs Committee and a committee from the British Parliament has been suggested by Chairman Britten of Illinois to Prime Minister Stanley Baldwin to discuss equality of sea power between the United States and Great Britain on all classes of war vessels not affected by the Washington Arms Conference.

The meeting was proposed in a cablegram made public yesterday. It would be held in Canada after March 4 next, and the committees would report with recommendations to their respective Governments on the results of their discussions in a manner similar to the methods used by the Interparliamentary Union.

Chairman Britten said his cablegram was prompted by Prime Minister Baldwin's statement, on Nov. 13, expressing the desire for more frequent personal discussions between United States and British representatives to lead to a better understanding and feeling between the peoples and Governments of the two countries.

Proposal Unusual.

The House Committee head declared that, though his proposal for a conference of this character was unusual, he was entirely within his Congressional authority, and "there should be no misconstruction of my purpose."

The text of the cablegram was:

"Recalling your publicly expressed desire of Nov. 13 for more frequent personal discussion between American and British representatives ,remembering very pleasantly my personal

(Turn to Page 8, Please)

WORK IN YUKON IS DESCRIBED BY MISSIONARY

Rev. George Pringle Delivers Instructive Address in Havelock United Church.

TRAVELS UP COAST

Speaker Has Spent Twelve Years in North—Several Overseas.

(Examiner Correspondence)

HAVELOCK, Nov. 28. — Rev. George Pringle, B.A. Marine Missionary from off the coast of Vancouver, delivered a very instructive address in the United Church on Sunday evening in the aid of the mission fund of the church.

Rev. Mr. Pringle has spent twelve years in the Yukon, several overseas during the war and for the past eight years a marine missionary going up and down the coast of British Columbia on a boat visiting the lumber camps on the islands which dot the Pacific Ocean in that region. He gave many interesting stories of his experiences including temptations which he had had to face in his young days in the Yukon, and advising the young people present that the only way to meet temptation was to never lower the flag of their finer instincts one inch. "You will have to meet temptation," he said, "and you may feel embarrassed and uncomfortable at the time."

Very Discouraging

His work on the coast of British Columbia had in the early stages of his ministry there been very discouraging owing to the fact that the lumber camps had no use for church or ministers after the war and although he had been on the point of giving up he had found the darkest hours had just been before his efforts had been crowned with success. In closing he said that everyone could not be a missionary but there was just as fine work here to be done. Help God do His work, he advised.

"But once I pass this way, but once, but once. And then no more I pass this way, so while I may I will assuage comfort and delight for no man passes twice this same highway from dark to light."

Two anthems were given by the choir under the direction of R. Bonney namely: "Nearer My God to Thee" alto duet part being taken by Mrs. E. Fennell and Mrs. R. J. McCutcheon and "Near the Cross of Jesus," Mrs. G. W. Chiles taking the solo, and duet parts by Mrs. Chiles and Mrs Fennell and Mrs. McCutcheon and Mrs. Fennell.

Walking Stick Used For Concealing Gin

STOCKHOLM, Nov. 28.— The flask is by no means a modern invention, it has been brought ought in Sweden, where an old walking stick, holding a container for liquids, was recently discovered at Norberg in the provinces of Vestmanland.

The intricate cane, consisting of a metal tube with rich ornamentations in silver, boasts not only of a beverage flask, but a mirror and a snuff box as well.

Murder Conviction Of Former Keeper Is Linked With Death Of Sacred White Elephant In London Zoo

LONDON, Nov. 28.—(Associated Press).—The mysterious tragedy in the London Zoo last August, which Oriental tradition linked with the death of the sacred white elephant Pa Wa in Calcutta, reached a new stage yesterday, when San Dwe, Burmese elephant keeper, was found guilty at the Old Bailey, of murdering Said Ali, Mohammedan elephant trainer, and was sentenced to death.

Coincident with the death in Calcutta on August 24, of Pa Wa, Said Ali, a noted mahout, was found horribly mutilated in his quarters at the London Zoo. His room-mate, generally known as Sandy Wee, was found injured under Ali's window. Several days later, Sandy Wee was charged with murdering the mahout and remanded to jail. At the time of Said Ali's death, persons least addicted to superstitions thought of the ancient belief of the East that misfortune follows with certain footsteps when a sacred white elephant is taken from its own country. Two years previously, Pa Wa was brought to the London Zoo from the East with Sandy Wee as his keeper. Eventually Pa Wa was sent back to Calcutta while Sandy returned to the London Zoo.

DISAPPEARANCE FAILS TO EXCITE MAN'S PARENTS

Mother and Father of Missing Weston Citizen Live in Campbellford.

TOOK ONE CHILD.

Had Been Employed By Dominion Stores Limited For Two Years.

CAMPBELLFORD, Nov. 28 (Examiner Staff Correspondence).—Mr. and Mrs. Thomas Barrie, Front street, are not greatly concerned over the sudden disappearance of their son, Gordon Francis, from his home in Weston on Thursday of last week. Mr. and Mrs. Barrie were following their usual daily customs last night and when interviewed were just bidding farewell to some friends who had called for a social hour and pleasant chat with the elderly couple. Mr. Barrie did not care to discuss the matter before his wife and when he was alone with the reporter told of several instances which would lead to the conclusion that his son had not enjoyed the happiest of married existences.

Mr. Barrie believed that his son was making good at his trade and was well thought of by his employers, the Dominion Stores, Limited. He had resided in Weston for the past two years and previous to that had been in business for himself. Since leaving school here, Gordon Barrie had been constantly engaged in the grocery business either as an employe of another business or in his own interest. He was generally considered to be well versed in the trade.

Left on Thursday

As nearly as can be learned, Barrie left his home on Thursday, November 22. He resided at 25 MacDonald avenue, Weston. He was driving a Ford coach with marker number 434-171. Before leaving he said something about going to Detroit, but did not, apparently, make any definite statement to this effect. He took with him his three-year-old daughter and two Boston bull dogs. The girl was dressed in a white toque, green coat and tan shoes and stockings. Barrie wore a grey fedora hat, blue suit and black overcoat. He is a tall man, about six feet, and of dark complexion. He carried a brown club bag. The two dogs are described as one being blind in the left eye and the other was named "Gil."

Mr. and Mrs. Barrie of Front street, the parents of the missing man, were in regular communication with him up until a few days ago. They did not suspect anything unusual, they said. They agreed that their son was of a more or less nervous temperament but would not describe it as a highly nervous state. They did not think that he was in any financial difficulties that would cause him to suddenly disappear, but were of the opinion that there were domestic affairs which worried him. Mr. Barrie believed that his son had been offered a position recently in the city of Detroit, but did not divulge its nature. He was of the opinion that his son might have accepted the offer. In that case, he would not have left his wife destitute, but would have provided for her. At the present time, Mr. Barrie was unable to say what provision had been made along this line, but he believed that the wife and small daughter left behind by the missing man had been left with sufficient funds to live on.

Gordon Barrie had been married a little more than six years. During that time there had been domestic complications, it was learned last night. There were two children, the eldest aged three, taken by the father, and the other daughter, a child of a few months, left with the mother.

BRAZILIAN MANUFACTURERS WANT MORE PROTECTION.

SAO PAULO, Brazil, Nov. 28 (Special to The Examiner). — Textile manufacturers are making strong representations to the Federal Government and publishing broadsides in the leading dailies pointing to the need of more protection. This apparently is a final effort to change the law before the year's end, as it is necessary to pass the Federal budget before Jan. 1, when it becomes effective.

THE WEATHER

TORONTO, Nov. 28.—Pressure is high on the Atlantic coast and over the Western Provinces, with a trough of low extending from the Southwest States to Lake Superior. The weather has been fair in nearly all parts of the Dominion, with moderate temperature in Ontario and rather cold elsewhere.

Ottawa Valley and Upper St. Lawrence—Southerly winds; cloudy, with a little higher temperature; light snow falls.

Lower Lakes and Georgian Bay—Moderate to fresh south-west winds; cloudy and mild, with scattered showers.

Northern Ontario—Moderate winds; cloudy with some light snow; becoming colder at night.

Western Provinces—Light to moderate winds; fair; not much change in temperature.

Roseneath

(Examiner Correspondence)

ROSENEATH, Nov. 28.—Mr. C. W. Foster, of Toronto, occupied the pulpit on Sunday evening.

Rev. M. R. and Mrs. Brown were in Lindsay attending the memorial service and unveiling of a window in the church there in honor of the former's father, the late Rev. Mr. Brown.

Mrs. Lily Turner spent the week-end with friends at Lindsay.

Miss Mildred Lapp left on Monday for Oshawa to visit friends.

Mrs. M. Hartford, Burnley, was in the village for a few days' visit before leaving for her winter home in Detroit.

You will find many things in the Classified Ads. of The Examiner.

YOUTHFUL AVIATOR FORCED DOWN WITHIN 90 MILES OF GOAL

Illness Brings Halt To Non-Stop Walkerville-Havana Flight.

CONTINUES TO-DAY.

Youth Took Capsules Containing Caffeine To Keep Him Awake.

KEY WEST, Fla., Nov. 28 (A.P.).—Leonard S. Flo's attempted non-stop flight from Walkerville to Havana, Cuba, failed late yesterday when the youthful aviator was within less than a hundred miles of his goal.

Seized with illness, after his long vigil at the controls, Flo was forced to land here at 4.23 o'clock yesterday afternoon, and was taken to a hospital. The aviator refused to go to bed on advice of a physician, and went instead to a hotel.

Before turning in for a rest, Flo told the manager of the hotel he would fly to Havana today, and after arrival in the Cuban capital would make a non-step flight from Havana to Detroit.

The landing was made at the airport about six miles from the city and hospital authorities said the aviator reached there about 5.30 o'clock.

A physician said Flo's illness was due to effect of capsules, containing caffeine, taken by the youth to keep him awake.

After taking off from Walkerville Monday night at 11.07 o'clock, Flo flew steadily toward his goal. Early yesterday morning he passed over Atlanta and shortly after noon passed Tampa where he flew low, waving to persons below. The course, thereafter, lay along the sparsely settled peninsula and across Florida Bay and the keys into Key West.

Key West is only 90 miles from Havana where Flo had hoped to land at dusk on Columbia Field.

Before turning in for rest, Flo left orders not to be disturbed. He left a note for newspapermen in regard to his plans, which stated briefly that he would fly to-day to Havana and plan a non-stop flight from there to Detroit.

$35 IS TAKEN FROM PURSES

Thief Enters Race Home While People Are at Church.

MISSED NEXT DAY

OMEMEE, Nov. 28 (Examiner Correspondence).—While Mr. and Mrs. Percy Race were absent visiting at the home of a friend in the village and their daughters were at church on Sunday evening, some one entered their home, by the use of a skeleton key and relieved their purses of about thirty-five dollars. Nothing was disturbed and the money was not missed until Monday morning, when Mr. Race was starting on his milk route. He found his purse empty and upon investigation, the other members of the family found their purses open and empty.

Mr. Race is treasurer of the United Church, and had left the church money, after the afternoon service, on the dining room table, and either the thief did not observe it, or his conscience pricked him, as it was undisturbed.

Exports of chemicals and allied products from Germany to foreign countries have advanced steadily, especially during the past two years, until during 1927 they exceeded $300,000,000.

South African exports of fresh fruit had an average yearly value of $3,063,000 in the five-year period from 1923 to 1927.

MONYPENNY FINE SHIRTS

The Shirts that fit All Ways - Always

Sold at a reasonable price yet the rich man's dollar can buy no better value.

MADE BY MONYPENNY BROS. LIMITED TORONTO CANADA

Sold by All Good Haberdashers!

STRANGE AS IT SEEMS—by John Hix

Two Days More

Thursday, Nov. 29th

AND

Friday, Nov. 30th

Eye Examinations By

DENNENY, Eyesight Specialist of Ottawa

Specializing since 1899

OUR SPECIAL

Eye Examination Toric Spherical Lenses, in choice of over 50 styles of frames.

Complete in case

$5.15

Usually sold from $10.00 to $12.00.

The only increase in price will be for special ground lenses or bifocal lenses.

Make it a Xmas Present for Mother or Dad!

TWO MORE DAYS — Both Evenings by Appointment

Bond's Drug Store

Hunter and George Sts.

PHONE 327 PETERBORO, ONT.

At what age is a man in his prime?

Many a young man old before his time

EVERYBODY will tell you something different. Some people are past their prime by the time they're forty. A few never know what it's like to feel in their prime. And then you talk to some hale and hearty man of 65, and he'll tell you he's been in his prime as long as he can remember.

"I'm still in my prime," he'll declare. "It's all a matter of how well you feel. And that's largely a matter of keeping your system in good working order. Living by regular schedule.

"Nujol helps things function like clockwork. Makes everything normal and regular, just as Nature intends it to be. Nujol is not a medicine. It contains absolutely no medicine or drugs. So it can't possibly upset or disagree with anybody.

"It's just a pure *natural* substance. It not only keeps an excess of body poisons from forming (we all have them), but aids in their removal. It's these poisons that sap your health and energy, slow you up, make you old before your time."

Start the Nujol habit now — no matter whether you're only 20, or whether you're getting on in years. Buy a bottle today. You'll find Nujol at all drugstores. Perfected by the famous Nujol Laboratories, 26 Broadway, New York. Sold only in sealed packages.

Keep up the treatment for the next 3 months — faithfully — and you'll never want to go back to just trusting to luck again.

ROGERS BATTERYLESS RADIO

"Four-Twenty" Table Model

The standard model by which all other electric sets are judged. A development of the famous Rogers Model "Two-Twenty". Single Tuning Knob operates Illuminated Drum Dial. Automatic Voltage Control, Rogers Output Filter, Phonograph "Plug-in" Jack. Genuine Walnut Cabinet by Malcolm.

Are You A Hockey Fan?

. . . then the price of this Rogers-Batteryless will admit you to every Hockey Match this year, next year and just as long as you want to keep this Set. And, of course, every other Sporting Event is no farther away than your den, if you own a Rogers-Batteryless.

The famous Model "Two-Twenty" that preceded this model, sold for $225 last year. Yet this set, with all the new 1929 improvements *added* costs only $165 complete (except Loud Speaker), $60 *less* than last year! That's why we say without any "if's", "and's" or "but's" that this particular Rogers Model is *the one best "buy" in the whole field of electric radio.*

. . . but don't take our word for it

Come in or telephone and ask to have a "Four-Twenty" installed in your home without obligation. That's the way to find out for yourself what the Rogers-Batteryless will do. Terms to suit your convenience.

J. M. GREENE MUSIC CO.

Peterboro Radio Pioneers

CHARLOTTE ST. OPEN EVENINGS

STIRLING DISTRICT CHEESEMAKERS HOLD BANQUET

PERFECT RECORD IS MADE BY NINE CHEESE FACTORIES

Six Others in Stirling District Has One Vat Poor in 1928.

OFFICERS ELECTED

Eighty - five Attend Annual Cheesemakers' Banquet—Many Guests Present.

(Examiner Correspondence).

STIRLING, Nov. 28.—At a meeting of the cheesemakers of this district, held on Friday night, John N. West, of the Evergreen Factory, was elected president for the coming year.

The cheesemakers of this district, under the supervision of C. F. Lewis, have been holding monthly conferences during the past season, and ended these by planning one when their wives could attend. This was in the form of a banquet provided by the Ladies' Union of St. Paul's United Church, and held in the basement of the church. More than eighty-five were in attendance, including instructors, inspectors, makers and their wives.

Reeve Montgomery and Councillor Meiklejohn represented the village council. Instructors were present from Madoc, Campbellford, Prince Edward County and Peterborough district; produce grader, James L. Irwin; managers of the Royal and Montreal Banks, and Messrs. Smith and Scaulan, representing firms who do business with the cheesemakers, were present. R. J. McLaughlin, the champion cheesemaker of Central Ontario, and president of the Cheesemakers' Association of the Stirling group, was in the chair. All the 24 factories in the group were represented. The following are the makers and factories represented: Hiram Rodgers, Shamrock; Russell Embury, Frankford; William Christie, Acme; R. J. McLaughlin, Sidney Town Hall; G. W. Henderson, Foxboro; D. H. Carleton, Eclipse; M. J. Johnston, White Lake; Charles Lough, Springbrook; Morris Rose, Holloway; Harry Juby, West Huntingdon; John Ackers, Kingston; George Sherwin, Moira; J. H. Dudgeon, Moira Valley; J. M. Wilkinson, Roblin; Frank Palmer, Glen; Charles Spencer, Beulah; William Mitchell, Bell; E. K. West, Maple Leaf; J. Remington, Harold; J. Bateman, Stirling; J. L. Donohue, Enterprise; J. N. West, Evergreen; H. Rowe, Central, and Thomas McCaughen, Plum Grove.

Prizes Presented.

During the evening the prizes won by several makers during the past summer for quality of product and conditions at their factories were presented. Quality of cheese counted 75 per cent., conditions inside factory 15 per cent., and outside conditions 10 per cent. A beautiful cup with miniature, donated by the Royal Bank, was won by R. J. McLaughlin, and presented by Mr. Murdoff, the manager. The second prize was five gallons of rennet, and was won by Mr. Mitchell, of Bell Factory, who has only been seven years in this country, and run a factory but four years. The third prize, a half dozen knives and forks, donated by Lindsay Meiklejohn, was won by Johnston Bateman of Stirling Factory. The fourth and fifth prizes, donated by Howe and Hagerman, of Belleville, were won by John Wilkinson, Roblin Factory, and G. W. Henderson, of Foxboro Factory. The presentation was made by Terry Scaulan.

Election of Officers.

The following were elected for the coming year:

President: John N. West, Evergreen Factory; Vice-President: Morris Rose, Holloway Factory; Secretary-Treasurer, Hiram Rodgers, Shamrock Factory; Directors: Harvey Carleton, Eclipse Factory; John Ackers, Kingston Factory, and John Wilkinson, Roblin Factory.

During the year almost 37,000 boxes of cheese had been produced in Stirling section, and more than three hundred and twenty-seven thousand dollars obtained from cheese and whey, cream and butter.

Mr. McLaughlin, in opening the program, stated this had been the best in the history of the group. He also expressed words of praise for C. F. Linn, the instructor, accounting for the success attained in the district to the harmony and sincere co-operation of makers and instructor. Mr. Linn proposed the toast to the cheese makers and stated that he would have been satisfied if his group attained 97 per cent., but 99 per cent. was reached, nine factories scoring perfect and six factories with one vat off. He stated that there was more undergrade cheese in one factory in 1927 than in all the factories this year, which is certainly a wonderful record. John West proposed the toast to the instructors and spoke of the goodwill and fine spirit prevailing between the makers and instructors. John Murray, Campbellford; W. I. Hicks, Prince Edward County; W. J. Moore, Peterborough district, and H. Bailey, of Madoc, each spoke of the great advancement made, due to the grading of cheese.

James L. Irwin, chief produce grader, in his remarks, stated there had been more than three hundred thousand boxes of cheese sold in Central Ontario this year, with a valuation of more than six million dollars. He stated that at the Royal Winter Fair, there were 200 cheese shown, but only five or six exhibitors were from Eastern Ontario, and he advised the makers of this section to get into this competition as no better cheese was made anywhere in Canada than right here.

Thomas McCaughen proposed the toast to the guests and W. S. Martin, Stirling; G. A. Bailey, Reeve of Rawdon, and others replied.

The toast to the ladies was proposed by Reeve Montgomery, and replied to by Mrs. Morris Rose and Mrs. C. F. Line.

Mr. and Mrs. Jackson entertained with violin and piano duets.

TO GIVE LECTURE

Rev. George Pringle Will Speak in Pontypool United Church

(Examiner Correspondence)

PONTYPOOL, Nov. 28. — Rev. George Pringle will give a lecture in the United Church on Thursday, November 29. For ten years this minister spent his time in the Yukon district and for the past three has been preaching in the lumber camps in British Columbia.

Anniversary Celebrated

A number of friends of Mr. and Mrs. William Cain gathered at their home to celebrate their twentieth wedding anniversary with them. The evening was spent in games and dancing and Mr. and Mrs. Cain were the recipients of suitable gifts from relatives and friends.

Shooting Match

A large number attended the shooting match held at the home of Charles Porter. Most of the geese won on the rifle competition were won by Lindsay competitors, while J. Boggs, J. Payne, G. Webb and W. Gray were winners in this locality.

To Hold Bazaar

The Ladies' Aid have decided on December 12, as the date for their annual bazaar and every effort is being made to secure a good play for this occasion.

Personals

Miss Ida Payne, Peterborough, spent the week-end with her parents.

Mrs. T. Kellett was a recent visitor with Mrs. Robert Payne.

Local Oddfellows who attended Millbrook Lodge at a recent degree meeting were Messrs. W. Scott, R. Gray, J. McRoberts, S. Brown, E. Youngman and J. Payne.

Mr. James Connell, Manvers Station, is supplying a number of our townsmen with several loads of hay.

Mr. and Mrs. Lorne McGill, of Hampton, spent Sunday with friends at Drum.

Mr. Roy McGill, who is giving up farming, is disposing of his stock and impliments by public auction on Monday, December 3.

HOLD SOCIAL EVENING

Rebekah Lodge Entertains at a Progressive Euchre Party.

MILLBROOK, Nov. 28 (Examiner Correspondence).—A delightful social gathering, for which the officers and members of Golden Sheaf Rebekah Lodge, No. 176, were hostesses, was held in the I.O.O.F. Hall on Friday evening, when over twenty tables were in use for progressive euchre, a thoroughly good time being enjoyed by all.

Prize winners were Miss Lila Whyte and Mr. Milton Challice for the highest score, the consolations going to Miss Muriel Curtiss and Mr. Adams.

Music and dancing for those who wished this pastime, followed the supper hour, and, as usual, the next occasion when the Rebekahs entertain is being looked forward to with pleasant anticipation.

STOCK MARKET AVERAGES.

	20 industrials.	20 rails.
Tuesday	253.26	157.23
Previous day	252.94	157.69
Week ago	252.67	155.30
Year ago	131.86	146.53
High 1928	253.26	157.69
Low 1928	178.84	138.36

Total stock sales yesterday, 5,267,700 shares.

STERLING EXCHANGE

MONTREAL, Que., Nov. 28 (Canadian Press).—Sterling exchange rates were quoted here yesterday as follows:

Demand $4.83 13-16 to 15-16.
Cables $4.84⅛ to 7-16.

CATTLE, GRAIN AND PRODUCE

TORONTO LIVE STOCK.

TORONTO, Nov. 28.—With around 4,000 head of cattle held over, trade opened very slow. The lower and slow trend of the market is spreading to sales of hogs. There was a possibility of another heavy hold-over last night, as very little enthusiasm is shown in picking up cattle by buyers.

Indifferent attitude is shown in purchasing of butchers cattle unless of finished quality. Choice steers and heifers bring $9 to $9.25 with a few higher. Run is composed chiefly of common and medium, which are draggy at $6.50 to $7.50.

Weaker feeling is shown on cows, some choice reached $8.25 but are few. The majority of the best sell for $7 to $8. Medium $5.50 to $6.50.

Easier trend is noted on bids for stocker and feeder cattle. Choice stocker steers are selling between $8 to $8.50.

Common and medium springers and milkers fell to a poor demand and in cases had to go over the scales. Choice forward springers $90 to $125, fresh milkers of choice quality are $75 to $90.

Lambs sold Monday at $11.50, and weighing of Monday's sales is occupying most of the morning. No bids have been placed yet, but there seems to be a tendency toward lowering levels.

No hog tickets marked, as packers placed bids at $8.75, while salesmen endeavor to hold steady at $9 f.o.b. selects.

Receipts: Cattle, 785; calves, 218; hogs, 729; sheep, 1,785.

Quotations

Heavy beef steers	
do. choice	$ 9.00 to $9.50
do. fair	7.75 8.75
Butcher steers, choice	9.00 9.50
Butcher heifers, choice	8.50 9.50
do. common	7.25 8.25
Butcher cows, choice	7.50 8.25
do. fair to good	6.00 7.50
do. common	5.50 6.00
Canners and cutters	4.00 5.50
Butcher bulls, good to choice	7.50 8.25
do medium	6.50 7.00
Bolognas	5.50 6.25
Baby beef	10.00 13.00
Feeders, choice	9.00 9.50
do. fair	8.00 8.75
Stockers, choice	8.50 9.00
do fair	7.00 7.75
Springers, choice	100.00 135.00
Milch cows, choice	80.00 100.00
Calves, choice	14.50 15.50
do. medium	9.00 13.00
do. grassers	6.00 8.00
Lambs	11.50 ....
Bucks	8.50 ....
Hogs, selects, w.o.c.	10.00 ....
do., fed	9.75 ....
do., thick smooth, w.o.c	9.00 ....

EGG MARKETS

OTTAWA, Ont., Nov. 28 (Canadian Press).—Prevailing prices at the dressed poultry fairs held at Kemptville, Merrickville and Jasper last week were as follows: Turkeys, 35 to 40c; geese, 18 to 20c; ducks, 20 to 25c; chickens, 25 to 35c; fowl, 20 to 25c.

Toronto.—The local egg market situation is unchanged with fresh extras very scarce and firm.

Montreal—The market on fresh extras here is quite firm. Buyers are holding off prices of storage eggs until next week.

Chicago spot.—Unchanged; Nov. 30⅝c; Dec. 29⅞c.

MONTREAL GRAIN AND PRODUCE

MONTREAL, Que., Nov. 28 (Canadian Press).—The foreign trade in Canadian grain here yesterday was quiet and the only business transacted was a few sales of wheat and oats.

A moderate amount of business was done in the domestic market in cash grain including sales of No. 3 Northern wheat at 7⅛c per bushel over the Winnipeg November option, c.i.f. Montreal, and sales of feed wheat were made for shipment from Fort William at 73⅛c per bushel, track shipping point, while No. 1 feed oats sold at three cents per bushel under the November option, and feed barley at 1⅛c per bushel over c.i.f. The trade in car lots was also good and values were steady.

The demand for Spring and Winter wheat flour was fair and values were unchanged.

An active trade was again done in all grades of fresh and storage eggs and the undertone to the market was firm. Receipts were 676 cases.

Owing to the continued indifferent demand from foreign buyers the undertone to the cheese market was easier and prices were reduced ¼c per pound. Receipts were 4,796 boxes.

Little business was transacted in butter but the undertone to the market was steady. Receipts were 144 packages.

Canadian beans continued to sell at $5.25 per bushel, wholesale, delivered in bags. They are also being offered at 9½c per lb.

Potatoes were unchanged. New Brunswick Green Mountains sold at 50 to 55c per 90 lbs, in bulk; Prince Edward Island Cobblers at 70c in bags, and Green Mountains at 80c per 90 lbs, in bags.

Montreal Quotations

Oats, Canadian Western, No. 2, 76c.
Oats, Canadian Western, No. 3, 72c
Oats, extra No. 1 feed, 68c.
Flour, Manitoba spring wheat patents, firsts, $7.40.
Flour, Manitoba spring wheat patents, seconds, $6.80.
Flour, Manitoba spring wheat patents, strong bakers, $6.40.
Flour winter patents choice $6.10
Rolled oats, bag 90 pounds, $3.65.
Bran, $35.25.
Shorts, $37.25.
Middlings $45.25.
Hay No 2 per ton, car lots $15.50 to $16.00.
Cheese, finest Westerns, 19½ to 19⅝c.
Cheese, finest Easterns, 19⅛ to 19¼c.
Butter, No. 1, pasteurized, 39¾c-40¼c.
Eggs, storage extras, 45c.
Eggs, storage firsts, 41c
Eggs, storage seconds, 37c.
Eggs, fresh extras, 65 to 72c.
Eggs, fresh firsts, 60c.

CHICAGO GRAIN

CHICAGO, Nov. 28. —(Canadian Press). —Notwithstanding that Dr. J. W. T. Duval, head of the grain futures administration at Washington, says wheat is selling 10 cents to 15 cents a bushel too low, wheat and all other grain went downward in price yesterday at the last. Offerings both of wheat and corn future deliveries became of greater volume than could be readily absorbed, and early advances were more than wiped out.

Announcement was made that the world's available supply of wheat had increased 8,818,000 bushels for week and is now 390,713,000 bushels against 284,333,000 bushels a year ago.

Closing quotations on wheat were unsettled, ½c to ¾c below Monday's finish. Corn closed ¼c to ⅝c down, oats ⅛c to ¼c off and provisions varying from 5c decline to a rise of 2c.

According to Dr. Duval, who was in Chicago yesterday and who said he was here to see what was the matter with wheat, there is not much more bread grain in the world at present than a year ago.

Wheat, he explained is only in different positions than was the case last year. Price downturns in the wheat market yesterday were in the face of word that export purchases yesterday of wheat from North America were larger than of late, some estimates putting the total at 600,000 bushels with talk current that more export business was being done than is admitted.

Wheat price advances which were witnessed earlier went hand in hand with news that wheat is deteriorating fast in Bahai Blanca, Argentina, because of excessive heat and damaging winds. There were also indications that foreigners were buying Chicago future deliveries of wheat, and that traders generally were taking note of steps toward facilitating farm legislation at Washington. In the end, however, early buyers turned to the selling side, and the market failed to get new support.

Some of the late selling in the corn market yesterday was associated with chances of much lower temperatures ahead likely to hasten the movement of the corn crop. Earlier, there was rather persistent buying on acount of a forecast of widespread rain and snow. Oats paralleled the action of corn, with outdoing at one time the high price record for the season.

CHICAGO CATTLE.

CHICAGO, Nov. 28.—(Canadian Press).—Hogs 35,000; mostly steady; shippers took 6,000; estimated hold-over 10,000. Butchers, medium to choice 250 to 300 pounds $8.40 to $8.75; 200 to 250 pounds $8.40 to $8.75; 160 to 200 pounds $8.00 to $8.70; 130 to 160 pounds $7.35 to $8.40. Packing sows, $7.75 to $8.30; Pigs, medium to choice 90 to 130 pounds $6.50 to $7.50.

Cattle 8,000; calves 3,000. Fed steers higher. Slaughter classes, steers, good and choice 1,300 to 1,500 pounds $13.75 to $17.50; 1,100 to 1,300 pounds $13.50 to $17.50; 950 to 1,100 pounds $13.50 to $17.50; fed yearlings, good and choice, 750 to 950 pounds $13.00 to $16.50. Heifers, good and choice, 850 pounds down $12.00 to $15.00; cows, good and choice, $8.25 to $11.00; low cutter and cutter $5.25 to $6.75. Bulls, good and choice beef, $9.50 to $11.25; cutter to medium $7.00 to $9.50. Vealers, milk fed, good and choice $12.50 to $15.00; cull and common $7.50 to $11.00. Stocker and feeder steers, good and choice, all weights $11.00 to $12.00.

Sheep 2,000; sheep and lambs strong; top lambs $13.75; best ewes $7.00; feeding lambs very scarce steady odd lots $12.75 to $13.25; lambs, good and choice 92 pounds down $12.75 to $13.85; medium $11.75 to $12.75; cull and common $8.25 to $11.75; ewes, medium to choice 150 pounds down $4.50 to $7.00; cull and common $1.75 to $5.00; feeder lambs

BUTTER AND EGGS

TORONTO, Nov. 28.—A fair movement of butter required for immediate wants at steady prices was reported from wholesale and jobbing sources yesterday. The local situation for the week to date is very little changed from last week. There is no bearish background to the market just now and hardly likely to be any with stocks of butter relatively low and demand healthy. The usual expansion is expected by the trade when New Zealand butter arrives here about the middle of next month for distribution. Corrective movements may appear then, but there is no suggestion that they will be violent. Prices now are ruling higher than a year ago.

Dairy farmers face the normally reduced winter make of butter and cheese after experiencing a prosperous summer. Throughout the season pasturage was excellent and live stock enter winter quarters in good condition.

Butter imports for October reached a value of $277,004 compared with $130,049 for September and $117,229 for October last year.

In the absence of any notworthy feature the spot market for cheese yesterday was moving along slowly with no quotable change in prices reported. Business volume was distinctly small, with jobbers quoting 21¼c to 21½c per pound for No. 1 large, colored, paraffined and Government graded, delivered Toronto.

Cheese imports last month were valued at $94,172 against a total of $40,624 for the preceding month and $54,608 for the month of October a year ago.

On the local curb market fresh eggs were being steadily cleared at firm prices. Dealers have again raised their bids to country shippers for fresh supplies of extra grades, and quotations in a general way are one cent per dozen in advance of last week's values. British Columbia henneries are helping to relieve the Eastern fresh egg markets at the moment. Withdrawals from local storage stocks are on the increase as business in a jobbing way continues to cater to a good domestic demand.

Imports of eggs last month amounted to $121,399. The total for September was only $34,283 and that of October last year $54,749.

The fox can bleat like a lamb and mew like a cat.

RE-FLOOR WITH SEAMAN-KENT HARDWOOD FLOORING

That Finishing Touch

No amount of furniture, however carefully selected, can of itself give a room that "well-furnished" look.

It needs the background . . . . the atmosphere . . . that only colorful lustrous hardwood can provide.

The floor makes *such* a difference. 18

Peterborough Lumber Company, Ltd.
Peterborough

THE BEST THAT'S MADE IN EVERY GRADE

for growing Stock there's nothing like SAMPSON FEED

Low in Cost
High in Protein, Low in Fibre

FEW milled feeds have the amount of protein and the low fibre content found in Sampson Feed; few are so carefully milled, and none so low in price—quality considered.

Sampson Feed is a splendid general purpose feed for bringing along young beef cattle, for putting quick, cheap gains on growing hogs and as a winter ration for sheep.

A shipment of Sampson Feed has just come in and we will be glad to quote you prices on quarter-ton, half-ton, ton lots or more. Give us a call any time.

Sampson Feed contains
Hominy Feed, Oat Chop, Bran, Barley Chop, Rye Shorts and Oil-cake Meal.

Chemical Analysis
Protein 12%; Fat 3%; Fibre 10%.

SAMPSON FEED SOLD BY

FRANK H. DAWSON
Wholesale and Retail
FLOUR, SEED, GRAIN, SALT
Telephone 55 380 Water St.

Amazing Value in Radiola 18

ALL-ELECTRIC NO BATTERIES OR ELIMINATORS

New Batteryless Set Costs Only $165.00

THINK of it . . . a finer receiver than the sensational Radiola 17 . . . at a lower price!

Here is value which challenges comparison. It is made possible only by the manufacturing economies created by the tremendous demand for Batteryless Radiolas.

For $165, Radiola 18 gives you all the modern features you want . . . a new solid mahogany cabinet enriched with a walnut finish . . . simplified operation direct from any lighting socket . . . six powerful Radiotrons . . . a Radiotron Rectifier . . . one-dial tuning . . . and a new degree of selectivity.

Judged by beauty . . . performance . . . and price . . . Radiola 18 is the outstanding value of today. Hear it at your dealer's with the famous C.G.E. Loudspeaker 100-A. RL-928

Radiola 18

CANADIAN GENERAL ELECTRIC Co. Limited
HEAD OFFICE TORONTO, SALES OFFICES IN ALL PRINCIPAL CITIES

ALDOUS & METCALFE
Local Dealers
PHONE 266 - CHARLOTTE and STEWART

P. H. SMEDMOR, 318 Charlotte St.
District Dealer for Radiolas
Service and Sales Dept. Phone 1693
PETERBOROUGH.

The Examiner

PHONES—Editorial 1601. Business Office 1600. Private Branch Exchange to all Departments.

The Examiner is a member of the Audit Bureau of Circulation.

The Daily Examiner, published every lawful evening by The Peterborough Examiner, Limited. Office, 219 George street. $6.00 per year, delivered in city; out-of-town subscribers, by mail, $4.80 a year.

The Weekly Examiner published every Thursday. Subscription price, $1.50 a year.

U. S. REPRESENTATIVES

Special U. S. Representatives—W. H. Stockwell, 729 People's Gas Building, Chicago, Ill.

New York—Chas. F. Miller, 225 Fifth Avenue.

Advertising Rates on application.

H. M. GLOVER, Managing Director.

WEDNESDAY, NOVEMBER 28, 1928

LEARNING CANADIAN HISTORY.

The proposal made during the Ontario Conservative convention last week that scholarships be offered for proficiency in Canadian history has been applauded by several newspapers.

Commenting on the idea that the cost be met by subscription from those interested and financially able to contribute rather than placed upon the shoulders of the Government, the Border Cities Star, for example, says that "if there is no response however, Mr. Ferguson might well consider the suggestion as a Government enterprise."

Certainly there seems to be need for encouraging the study of the history of our country, a history that is full of color and romance, and yet to many of our citizens a history that is but a blank page.

The Diamond Jubilee celebration probably did more to stimulate an interest in the story of Canada than any other single event in our history.

It taught people something of the past, something of what we owe to the pioneers, something of our debt to the early statesmen.

These history scholarships would undoubtedly do something along the same line, and, as the Border Cities Star truly says, "there is no better grounding for good Canadianism than a thorough knowledge of the history of the nation."

A SERIOUS STATEMENT.

The statement from Rev. Abbe Casgrain, Roman Catholic chaplain attached to the immigration service at Quebec, that young girl immigrants from Central Europe entering Canada as domestic servants sometimes fall into the hands of persons of ill-repute and never reach their intended destination, is a serious charge that demands investigation.

Abbe Casgrain describes the system by which young foreign girls are brought into the country as traffic and not properly organized migration.

Certainly the efforts of immigration authorities should be directed to something more than simply bringing new people into Canada.

An immigration system that does not also help to see that they are given a fair chance to succeed here, and in the case of young girls, to make sure that they are protected, is not properly discharging its duty.

It is disquieting to find on the statement of such an authority that there is an increasing number of young girls who fail to arrive at their destination, but apparently have been swallowed up after leaving the Port of Quebec.

Undoubtedly Abbe Casgrain's charge should be the cause of a searching inquiry into the operations of the immigration department in so far as its responsibility toward immigrants after their admittance into Canada is concerned.

THEY ARE WANTED HERE.

One of the many unfortunate features of the gun episode is the impression that has gone abroad and is apparently shared by Government officials, that Peterborough does not want the war trophies presented to this city eight years ago.

The Examiner believes that the great majority of Peterborough citizens would not want to give up the captured guns, eagerly received in 1920 as symbols of Canadian victory and as a State recognition of the gallantry of Peterborough soldiers.

It surely has not been forgotten what keen rivalry there was after the war among Canadian cities, towns and villages to share in the division of captured German guns, and with how much satisfaction the news was heard here that Peterborough had been awarded three enemy field pieces?

Other communities not so fortunate are still seeking such war trophies, and undoubtedly would be delighted, as the Deputy Minister of Militia and Defense said yesterday, to accept the guns that have been the storm centre of the local controversy.

But whether they are eventually returned to Confederation Square or located in some other site, the citizens of Peterborough have no mind to surrender these symbols of victory to any other place, and it would be well if somebody in authority lost no time in informing the Federal Government of that fact.

WHAT'S THE NEXT STEP?

The disposition of the captured German war trophies will have to be fought out in the City Council, where, as a matter of common sense, it should have been decided before the guns were removed from Confederation Square.

It would, therefore, seem logical to suggest that before the Council is called upon to deal with the matter the war veterans of the city should arrive at some definite conclusion as to where the guns should be placed, and that citizens generally should have some opportunity of expressing their opinion as to the same question.

Should the war trophies be returned to Confederation Square and kept permanently there, or should some other site regarded as more suitable be selected?,

These are questions to which there should be a clear-cut answer given before the City Council has to decide what must be done.

Public opinion is practically unanimous in the belief that the removal of the guns was a mistake, the apparent scrapping of them at or near the dump another, and the failure to secure the approval of the whole Council a third; but now that the whole question is to be thrown open, what is to be done?

A public meeting of citizens and a general meeting of the war veterans might help to solve this question and give the Council a clear lead to what the community wants.

It has been shown that it does not want these war trophies tossed away.

What now?

Back to Confederation Square, or some other site?

LIVES CAN BE SAVED.

In the year 1927 no less than 21,160 persons were killed by motor vehicles in the United States. California had the highest death rate from this source, 36.7 per 100,000, while Michigan was fourth with a figure of 28.2. In Detroit alone there were 403 auto fatalities last year. New York and Chicago were the only two cities to lead this figure.

The death total from this accidental cause is appalling, but perhaps not so large after all, when one considers the millions of motor cars in use across the line and the congestion of city traffic, due, as much as anything, to the fact that few of the principal thoroughfares in either large or small centres were designed for anything but horse-drawn vehicles. Had towns and cities been laid out in the first place, with a view to motor cars and trucks being used, there is no doubt that the accident total of the present would be considerably less, for over-used streets play a large part in the situation.

Personal carelessness, of course, is the prime factor. There is carelessness on the part of motorists and carelessness on the part of pedestrians. One is perhaps as much to blame as the other, though many persons claim that the deaths of pedestrians are usually the fault of pedestrians. Every day one sees evidences of this personal carelessness, either in the car or on the part of the person who is walking. It is not to be doubted, however, that safety education in recent years has done much to reduce the automobile death and injury total, materially. One cannot check up, of course, on the actual accomplishment, but we must all appreciate that it is not inconsiderable. Because the totals are still far too large, however, it is necessary that safety organizations everywhere keep hammering away at the general idea. Lives can be saved.—Border Cities Star.

THE KING.

In a room in Buckingham Palace, London, England, an elderly English gentleman lies ill. But all over the face of the earth, on two hemispheres, on every continent, over more than a fourth of the habitable earth and wherever wireless can reach to the Seven Seas, men wait with hope and anxiety for bulletins from that bedside.

This is the British Empire! Days were when kings were feared, not loved, by their peoples. That, indeed, is still true of some lands where the monarch system holds. But the British monarchy—and this should be said without complacency or boastfulness—is different. In all of human history there has been nothing like the trust and loyalty and affection which countless millions of all racial origins and creeds scattered all over the world give to England's King. It is not a loyalty of duty or compulsion; its strength and maintenance do not depend upon treaties or pacts or paper parchments. It is a loyalty and affection compelled by consciousness of what the Monarchy of Britain stands for in the world; what it stands for in justice and human liberty and decency among nations and men; and it is an affection compelled also by the nobility and fine human qualities of the man who for the past eighteen years has sat on England's Throne.

Judged by the old standards of history, George V. may not rank among the great rulers of the world's story. If, indeed, the standard of appraisal applied be love of pomp and power, greed for conquest, ambition to extend empire and to pose and posture in shining armor, he has no place at all. But if the test be the characteristics of a true English gentleman, of a lover of peace among his own people and with all the world, of one who, recognizing perfectly his constitutional position, strove with a complete lack of vanity or arrogance but with the highest sense of duty to promote the well-being of his subjects, then, by such a test, George V. has been a great King.

Some outside the British Empire, failing to comprehend its deeper meaning and the secret of its unity, ask why a King? If, they enquire, the King has no power or voice in your government, why maintain an institution that is obsolete and useless? What they fail to understand is the mighty part which a monarch of the character of King George can play in providing a common rallying ground for the patriotic sentiments and loyalties of widely-scattered peoples. Government, after all, is not wholly embraced in elected representatives, executives, bureaucrats and administrative machinery. There are as well those mystical, imponderable, sentimental things which challenge human emotions and rally and compel human loyalties, things which, rising above the din of party factions, cause men to unite.

The British Royal Family to-day represent the best of the background and traditions and characteristics of the British people. This is not a Court where powdered courtiers cringe and posture, or where spurred and booted diplomats click their heels, or where women and men intrigue through days and nights of revelry. Than King George himself there was no more hard worked citizen of the British Empire. Devoted to his duties, mindful always of the well-being of his people, entering with heart and soul into their joys, their failures, their vicissitudes and their triumphs, allying himself with no party or clique or faction, he has been the model Monarch. If to-day he lies stricken it is because of the sense of duty which, only two weeks ago, led him to stand amid one of London's fogs at the foot of the Cenotaph with his people paying homage to their dead.

And thus it is that to-day the prayers of countless millions ascend to Heaven for the recovery of George V. Thus that from Australia, "down under," on far Pacific isles, across India, through Africa and over most of this continent and Europe men breathe the invocation, "God Save the King."—Ottawa Journal.

EDITORIAL NOTES AND COMMENT.

The Toronto fire department had two calls in quick succession to a Yonge street music store. That is the trouble with that "hot" music.

The orderly manner in which Peterborough's war veterans salvaged the captured German guns reflects the greatest credit upon the ex-service men. The operation was carried out without the least sign of disorder.

The gun incident has provided Peterborough with considerable publicity, but, unfortunately, it is of the wrong kind.

Anyway, the citizens should be unanimous on the question of the desirability of their doing their Christmas shopping early.

The next "show" in connection with the war trophies will be fought out on the floor of the City Council chamber.

As a recruiting agency for the Canadian Legion the controversy over the war trophies has proved a huge success. War veterans are apparently realizing the wisdom of standing together.

This is summer time in New Zealand, and the people have naturally discarded their Coates.—Brantford Expositor.

A Thought

PLAYFULNESS

Playfulness is a good means of softening social distances. A stiff, grave man is always in danger of being feared too much. On the other hand, as the self-love of many people is suspicious in the extreme, you must expect that your innocent playfulness will often be mistaken for ridicule.—Helps.

GOD'S MINUTE.

By faith Abraham, when he was called to go out into a place which he should after receive for an inheritance, obeyed; and he went out, not knowing whither he went.—For he looked for a city which hath foundations, whose builder and maker is God.—Heb. 11-8,10.

* * *

Our Father, Who are in Heaven, we thank Thee for Thy presence in our hearts and in our home, for Thy loving kindness and Thy tender mercies. We desire to give Thee the largest possible place in our life, that Thine ideals for us may be realized and that we may fulfill our little part in Thy great plan. So humbly pray Thee to pardon anything in our lives that hinders our fellowship with Thee or our usefulness to our fellow-men, and correct in our characters whatever is not Christlike. Teach us to trust Thee for all our needs, both of soul and body.

Defend us in the time of temptation and help us to realize that we are citizens of the spiritual kingdom. Bless all our fellow disciples the world around. Empower Thy Church that she may win great victories over evil, and at last receive us to be with Thee, through Jesus Christ our Lord. Amen.

Rev. W. O. Rogers,
Terre Haute, Indiana.

Peterborough In the Great War

As Recorded in the Files of The Examiner

November 28, 1914

Lieut.-Col. E. B. Clegg Commanding officer of the 57th Regiment has been honored with the most important appointment of Camp Commandant of the First Canadian Contingent, succeeding Col. Victor Williams who has joined Sir John French's staff.

November 28, 1915

Sunday.

November 28, 1916

Pte. T. Davis of the 93rd Battalion has been invalided home.

A big re-union of officers from this city who are in various units of the Expeditionary force was held at Folkestone, England.

The Y.M.C.A. are launching a campaign to raise $10,000 for further war work.

Pte. F. Leether of the 93rd Battalion and Pte. T. Munden are on the casuality list.

November 28, 1917

Sergt. Joseph Kenneally of the 31st Battery C.F.A. has been awarded the Distinguished Conduct Medal for bravery at the front.

November 28, 1918

A public meeting will be held in the city council chambers to-night when matters pertaining to a suitable war memorial will be discussed.

The Question Box

Constant Reader.—Can you tell me the name and address of the Secretary of the Province of Ontario?

Answer.—The Provincial Secretary is the Hon. Lincoln Goldie, Parliament Buildings, East Wing, Toronto.

J. T. T.—Will you have the kindness to answer through the Question Box the following questions:

Question 1.—How many soldiers did Great Britain send to South Africa during the South African war, and how many, went from Canada and Ireland.

Answer.—The exact number of men sent has never been estimated, although Great Britain sent around 250,000 men, Canada, 12,000, and Ireland is not estimated.

Question 2.—In a recent issue of The Examiner small shell fish sold by the quart were referred to as pennywinkles. I have heard Old Country people call them periwinkles. Which is right?

Answer.—Periwinkles is right.

Lyrics of Life

By Douglas Malloch

DAD'S ENSEMBLE

Father has a brand new hat
(Mother madehim purchase that),
Trousers with a wider hem
(Sonny talked him into them),
Father has a louder tie
(One that caught his sister's eye),
And some gloves of lighter shade
(That's a change that Daughter made).

Sonny says he's dressed to kill,
(Father says he thinks he will),
Looks just like a college ad,
(Father says, "My gosh, that bad?")
Wife and Sister both agree.
("Well, that's something—I can see").
Daughter says he's smarter now.
(Father says he is—and how.)

Did I say he has? He had.
(Hear what happened to poor Dad).
Dad came home the other night,
(Rover wasn't tied up tight),
And poor Rover's not to blame
(Father didn't look the same)
For his error, foolish pup.
(Chewed Dad's whole ensemble up.)

"Shoot the creature!" yelled his wife.
(Father said, "Not on your life.")
"But he's ruined this new hat!"
("Well, I'm much obliged for that.")
"Thought a tramp had come along."
("Yes, and Rover wasn't wrong.")
"Well, what are the proper clothes?"
("Go and ask some dog—he knows.")

(Copyright, 1928, Douglas Malloch.)

BROKEN

A Story of Revenged Love, by Ruby M. Ayres

(Continued from yesterday.)

CHAPTER XLIII

THE STORY THUS FAR:

GILES CHITTENHAM returns to London from the United States—where he has contracted a secret and unhappy marriage with SADIE BARROW—to help wind up the affairs of his younger half brother, RODNEY ARDRON, who has recently killed himself for love of JULIE FARROW. In Switzerland, through his friend, LOMBARD, Giles meets Julie and determines to make her love him and then spurn her to avenge his brother. But later, after they have found out that they really love each other, he finds out that she is a cousin of the other Julie Farrow whom his brother loved. As he cannot marry her, she plunges into a wild, reckless life, and finally decides to marry a rich, older man named SCHOFIELD. Lombard tells Chittenham that unless he gives him money he will tell Schofield that Chittenham and Julie spent a night together in Switzerland. Chittenham decides to get a divorce from Sadie and marry Julie, and Julie tells Schofield she cannot marry him. But then Sadie goes blind, and Chittenham feels that he cannot leave her.

When Giles Chittenham got back to his mother's house she met him in the hall. She seemed to have recovered her usual butterfly spirits—she was smiling and composed and daintily dressed.

Giles looked at her with weary eyes. For a moment the absurd idea flashed across his mind that perhaps the crowding events of the afternoon had only been a dream. It seemed impossible to believe in its tragic happenings when one looked at Mrs. Ardron. She even smiled in her usual butterfly fashion as she came up to him and, standing on tip-toe lightly kissed his chin.

"Dear boy, how tired you look! Where have you been? I waited dinner nearly half an hour for you, but I was so hungry I couldn't wait any longer."

Chittenham smiled grimly.

"I'm glad you haven't lost your appetite," he said with dreary humor.

Mrs. Ardron glanced up at him with rather timid eyes. She was often afraid of Giles just as—although she would never admit it—she had once been afraid of his father.

"You're not very kind, dear," she said deprecatingly. "After all it's not my fault that things have happened as they have. You must admit that you kept me entirely in the dark about your marriage."

She followed timidly when he walked past her into the drawing-room. She closed the door behind her and stood leaning against it with an almost girlish air of embarrassment. After a moment as her son did not speak she said hesitatingly. "Giles dear!"

"Well, mother?" He turned round, an impatient line between his eyes. "Well, what is it?" he asked more kindly, vaguely conscious of the appeal in her face.

She came towards him with little fluttering steps, her pretty, useless hands outstretched.

"Be kind to me, dear," she faltered. "Oh, Giles, do say you wish me happiness."

Giles stared at her with blank eyes. "Wish you happiness? What on earth—?" Mrs. Ardron did her best to blush. She cast her eyes down prettily and twisted an absurd handkerchief.

"I am going to be married again, Giles," she whispered.

For a moment Chittenham stared down at her, not understanding.

"Married again? What the devil—?" He caught her by the shoulders. "To that damned Jew fellow?" he demanded savagely.

Mrs. Ardron gave a cry of indignant protest.

"How unkind you are, Giles! What does it matter what he is if we love each other?"

"Love! Rubbish!"

Chittenham released her roughly and turned away.

"Good Lord mother, you must be out of your mind, or he must!"

She began to sob.

"I thought you would be pleased to see me settled in life again—after all I am a lonely woman, and now you are so happily married—"

There was a vixenish little sting in the last three words.

Giles laughed mirthlessly.

"Happily married! You've got a sense of humor, my dear."

She went on sobbing.

"It's very cruel of you, and when I was so happy. Marco rang me up on the 'phone just as I had finished dinner. He said he was anxious to know how I was after all the trouble this afternoon—I thought it so kind and thoughtful of him, and I told him so. I told him that nobody else troubled about me in the least, which is perfectly true—"

She was sobbing now in self-pity. "And then he said he would like to trouble about me always—to take care of me and protect me, and I said I wished he could, and then—oh, Giles, how cruel of you to laugh!"

Giles checked his mirth with difficulty.

"I'm sorry, but that man of all men in the world!"

There was a profound silence, broken only by Mrs. Ardron's weak sobbing.

She had been seeing herself for the third time as a heroine of romance, until she came face to face with her son's accusing eyes, and now in spite of her unquenchable vanity she was beginning to feel slightly absurd. After all, Marco Esen was fat and very fond of his food—such a very different type from Giles's father and Rodney's father. They had both been such fine men, so cultured. She had loved them both so devotedly. And at the touching memory her tears broke out afresh.

"You are very cruel to me, Giles, and as my only son—"

Chittenham cut her short. He was at the end of his tether.

"For God's sake stop crying, mother. Nothing I can say really matters. You'll marry the man if you want to, and nobody can stop it. But don't rhapsodize about it—at any rate to me, and can I have something to eat?"

"Of course you can. Dinner is being kept hot for you. Oh, and Giles—" She stopped him as he turned to the door—"I forgot to tell you that your wife has been asking for you all the evening. I said I would send you up as soon as you came in." Again that malicious little inflection crept into her voice and Giles flushed dully. For the moment at any rate he had forgotten that Sadie was still here under his mother's roof.

"I don't know when it will be convenient for you to take Sadie away," Mrs. Ardron went on plaintively, "but really it is rather upsetting to have a sick, hysterical woman and a nurse monopolizing my best rooms. And the doctor talks of two nurses, and says she must not be left night or day. Of course, I sympathize utterly with the poor creature—blindness is a perfectly ghastly thing, but after all, Giles—"

"I will take her away tomorrow morning," Giles interrupted ruthlessly. "I would do so tonight, only it's late, and I must make proper arrangements."

"Tomorrow will do perfectly well," Mrs. Ardron said sweetly. "My heart aches for you, Giles, but—"

"I'll get something to eat," Chittenham said curtly. But when the food was brought he could not touch it.

His head ached miserably and his nerves felt strained and on edge. What was to be the end of everything, he asked himself hopelessly? How could he go on living with Sadie when every thought of his brain and every beat of his heart longed for another woman. If Sadie had been difficult before, what would she be like now with this new and terrible affliction? Blindness! He shut his eyes and tried vaguely to realize what it would mean to her, she who had been so care-free and gay.

The doctor had said it was not quite hopeless—nowadays one heard of such miracles and yet at the bottom of his heart Giles had no hope. This was his punishment for what he had done to Julie. Everything in the world had to be paid for, and in full, and this was to be the payment demanded from him—eternal separation from the woman he loved, and lifelong bondage to a woman for whom he cared nothing.

Someone tapped at the door.

"If you please, sir, when you are ready will you go upstairs to Mrs. Chittenham?"

Giles started and flushed.

So already everyone knew of his marriage! Of course that would be his mother's doing—she could never keep anything to herself for more than a few seconds.

He answered heavily: "Very well," and the servant departed, leaving him alone once more.

Looking back to the early days of his marriage it seemed now to have been the most preposterous folly. Why had he ever been drawn into it? He had never loved Sadie—he had never loved any woman till that night when he first held Julie in his arms.

That moment had been happiness such as he had never dreamed of. He wondered if he would ever forget the clasp of her arms about his neck, and the soft feel of her hair against his cheek.

So many times since in aching imagination he had heard her whispered words: "I am thinking how happy I am. It's like a beautiful fairy story with a happy ending."

And then again:

"It's possible to be just as happy down on earth as it is up on the heights."

But they had come down to an earth which held only sorrow and parting and disillusionment—an earth which had nothing more to give them—an earth which was only an inexorable taskmaster demanding payment to the uttermost farthing for those few hours of happiness.

What would be the end of it?

Chittenham's mind groped desperately round for some reprieve, some way of escape.

He could not go on living without Julie—he knew as he sat there in the silent room that in spite of all his boasted honor where Sadie was concerned, it would not be humanly possible for him to put Julie out of his life for ever.

He had been a fool to believe that he could—a fool ever to tell her so. Life was so short and happiness so rare, what wrong could there be in snatching at the small share which came a man's way?

Already he had forgotten his wife—Julie alone mattered. He was a rich man—Sadie would always be generously provided for. He would go back to Julie now—and he would never leave her again.

(To be continued.)

HOROSCOPE

The Stars Incline, But Do Not Compel

THURSDAY, NOVEMBER 29, 192

(Copyright, 1928, McClure Syndicate.)

Astrologers read this as a day of contrary influences, but exceedingly good for many human activities.

Business matters are not well directed in this configuration which favors rest and recreation.

Saturn is in an aspect favorable for retrospection, and for that reason the planet may be said to cast a sadness over the minds of the aged.

Women today are subject to the best possible planetary government, which encourages hospitality and makes the task of entertaining seem light.

Reunions of friends are subject to a good direction of the stars, but it is well to cultivate tact where contacts with relatives are concerned.

Owing to the tendency to look backward there may be an inclination to count years that have gone and this is held unlucky—especially where women are implicated in recollections.

There is a good sign for recreation and sociability, while the stars that are supposed to affect food preparation are in benefic aspect.

Under this sway love affairs should be most fortunate and engagements to marry made today should bring happiness.

The stars are believed to impart to both men and women the power to discern the best, while this rule prevails and for this reason kindliness should mark all social intercourse.

Theatres and places of amusement should profit from some unusual condition making for large assemblies of the people.

Much is to be heard of the new freedom at this time when both men and women will seek liberation of thought from outworn limitations.

Craving for novelties, however, should be guarded against when it reaches extremes in books or plays, the seers advise.

Reactionary forces which have been at work for many months will eventually bring about the elimination of erotic tendencies in literature and will replace them with fine aspirations, it is forecast.

Persons whose birthdate it is probably will have a year of eventful experiences. The stars seem to indicate upheavals in one's life and fortune.

Children born on this day probably will have a great desire to travel. Boys may be especially fond of adventure. These subjects of Sagittarius usually are lucky in money matters and can earn expenses for any expedition they may long to undertake.

IN DAYS GONE BY

What Peterborough People Read in The Examiner.

25 Years Ago To-day, Saturday, November 28, 1903.

Dr. Hugh Spears, a former resident of Peterborough, was found asphyxiated, in Toronto.

Census of the town, made by church workers in investigating church affiliations of all citizens, sets the total population at 13,799.

Horse driven in direction of Warsaw by D. Belleghem, returns to the city with broken shafts trailing, and crashes into vehicle driven by Dan Whetung, whose passenger, Zachariah Knott, was injured.

President Kenner has called the annual meeting of the Peterborough Hockey Club.

Ten Years Ago To-day, Thursday, November 28, 1918.

President George Paxman presides over meeting of the Peterborough Poultry Association.

H. J. Daly, born in Peterborough, appointed director of the Repatriation and Employment Committee of the Dominion Government.

Mrs. B. McNeely was elected president of the St. Andrew's Ladies' Bible Class.

Dr. Sedgwick of Hamilton, the Rev. R. B. Cochrane, B. D., and Hon. Justice L. Sutherland, both of Toronto, were speakers in St. Paul's church last night, under the auspices

Uncle Wiggily

A Bed-Time Story by Howard R. Garis

UNCLE WIGGILY'S THANKSGIVING.

(Copyright, 1928, McClure Syndicate.)

Such a hurry and scurry and hustle and bustle as there was in Uncle Wiggily's hollow stump bungalow! Nurse Jane Fuzzy Wuzzy had tied her long tail in a knot so it would not be stepped on as she hurried about the kitchen, into the pantry and up and down cellar. Mrs. Longears was spreading jam on tarts and washing carrots for the pudding.

The little boy and girl rabbits were running in and out of the bungalow, laughing and shouting, for there was no school and the next day was going to be Thanksgiving, when they could have as much lettuce pie and carrot pudding as was good for them.

Uncle Wiggily sat in an easy chair, now and then twinkling his pink nose as he smelled the good things cooking in the kitchen ready for the feast next day. He was a happy old rabbit gentleman, for Christmas was coming and Thanksgiving was just around the corner.

He heard a voice.

"Aren't you going out to look for an adventure, Unkie Wig?" asked Baby Bunty when she had run in to warm her little toes, which were cold, because there was snow on the ground.

"Oh, yes, Bunty, I am going adventuring very soon," said Mr. Longears. "I think I shall hop out now and see what will happen."

So, putting on his warm, fur coat, the old rabbit gentleman jumped down the front steps and hopped carefully along the walk, for there the children had made a slippery slide and Uncle Wiggily didn't want to fall down.

Pretty soon Uncle Wiggily was in a field where, in the summer, much green corn had grown, the tall green stalks waving in the wind. But now the corn had been cut and piled into shocks like little tents, and, later, the farmer would haul the corn into his barn.

As Uncle Wiggily passed one of these little tents of dried and rustling stalks of corn, he heard a voice saying:

"Oh, mother! How hungry we are! Do you think we shall ever have anything to eat?"

"I hope so, my dears," was the answer. "If only the wind will blow hard enough it may shake down some grains of corn for you to eat. If I were not sick I could climb up the stalks and gnaw corn off for you. And if your father had not been caught in a trap he would bring in enough corn so we should have a grand feast for Thanksgiving. But if the wind doesn't blow I'm afraid you will have nothing to eat."

"Oh, dear!" said the tiny, wee voice.

"Dear me!" thought Uncle Wiggily. "This is too bad! Some family is going to be hungry over Thanksgiving unless the wind blows. I wonder who they are?" So he looked amid the stalks of corn and there he saw a mother field mouse and seven little baby mice who were too small to run about or climb up the tall stalks of corn to gnaw for themselves some kernels off the ears which were in the shock.

"Well, this ought not to be hard for me!" chuckled Mr. Longears. "I can pretend to be the wind and shake this shock so hard with my paws that a lot of corn kernels will rattle down into the nest of the little mice. Then the sick mother can pick up some to gnaw and there will be plenty for the little mice. I'm sorry Mr. Mouse was caught in a trap, for I should like him to have some of the Thanksgiving dinner I am going to make for his family."

So Uncle Wiggily gave the shock of corn a hard shake. Down rattled many yellow kernels that had been loosened by the frost. Into the nest of field mice the food fell and many little voices squeaked:

"Oh, mother! Now we have lots to eat! And some for you! Now you will get well and strong!"

"Yes, my dears," said Mother Mouse to her little ones. "How lucky it is that the wind blew, for it made corn rattle down!"

One of the little mice peered out from the warm nest of milkweed cotton and, seeing Uncle Wiggily standing there, asked:

"Oh, Mr. Rabbit, are you the Wind?"

"Yes," answered Uncle Wiggily with a laugh, "I was the Wind! See!" Again he shook the shock of corn and more kernels rattled down so the field mice had enough to last them all winter.

"Thank you," squeaked Mother Mouse. "We shall have a fine Thanksgiving!" And next day, when Uncle Wiggily sat at his table and listened to every one else laughing and talking his wife asked him:

"What are you most thankful for, Wiggy?"

"I am thankful that I could pretend I was the Wind and feed the hungry mice," he said, and no one knew who he meant until he told this story that I have told you. So everything came out all right.

Why We Do What We Do.

WHY IT IS HARD TO LOCATE SOUND

By Mehran K. Thomson, Ph.D.
(Author of The Springs of Human Action.

Try this experiment on some congenial and unsuspecting friend. Let him be seated comfortably. Then blindfold him and snap your fingers or use some other convenient means of making a noise to the right, to the left, overhead, in back and in front of your subject. Ask him to locate the sound after each trial. He will have no trouble locating sounds issueing from his right or left. But if he guesses the source of the sounds from in back, in front and on top of his head it will be purely accidental.

The reason for this peculiar situation is that sounds coming from either the right or the left hit the two ears with different degrees of intensity which is the way we have of telling where the source of the sound is. But when the noise issues from the median plane half way between the two ears it hits both ears with the same degree of intensity and there is no way of telling the exact location. This is why you turn your head in various directions to locate a sound. You are unconsciously experimenting until you get the sound either on your right or left and away from directly in front or behind.

The ear is not as effective as the eye. We judge distances and distant objects much more accurately than we do sounds. If the eyes were as poorly equipped for objects, and especially for moving objects, as the ear is for sounds we would not be able to use automobiles.

Perhaps the superiority of the eye over the ear prevented the development of the ear to as fine a point as the eye. The eye has always aided the ear in the struggle for existence. From this it is safe to infer that our ancestors did little or no fighting at night. Perhaps there were few if any occasions for fighting or defense at night. The type of shelter that the greater intelligence of man would enable him to make for himself was evidently fairly secure from serious attacks in the dark. Or it may be that this lack of ability to locate sounds forced primitive man to his shelter at every sunset and the approaching dusk spelled horror and torment.

Why do you do what you do? Ask Dr. Thomson. Write care of this paper, and send stamped, self-addressed envelope for reply.

NEW ZEALANDER HAS NOVEL IDEA

Buys Fruit Boxes for Boys to Play With in Aberdeen Streets.

ADVERTISING PURPOSES

AUKLAND, N. Z., Nov. 28.—(Canadian Press.) — New Zealand has found a new way of advertising itself in the old country, and it remained for G. L. Savage, of Wellington, to discover it. He was travelling in Aberdeen and while chatting with a fruit merchant a group of small boys entered the store and asked him if they could have a couple of empty boxes.

Savage saw his chance and he paid the shop keeper for six empty cases that had held New Zealand apples and presented one to each of the delighted boys. Before they went off with their prizes Mr. Savage gave each boy twopence, after having extracted from him a promise that he would not remove the New Zealand label from the box.

A few days later Mr. Savage saw a whole procession of these six boxes, mounted on wheels, being dragged by the proud owners through the streets of Aberdeen. In these days boxes mounted on wheels are used for many purposes, including that of the family perambulator—so Mr. Savage seemed satisfied New Zealand was getting some publicity.

TIT FOR TAT.

Peekskill, N. Y., Nov. 28.—Because members of the local fire department refused him permission to sleep in their quarters for the night, Thomas Glenn 49, turned in a fire alarm to prevent them from sleeping. The judge gave Glenn thirty days to catch up with his sleep.

FINANCIAL NEWS

To-day's Quotations

Closing Figures on Principal Active Stocks

Mines—Grain—New York—Canadian

NEW YORK MARKETS

Over STOBIE-FORLONG & CO. Wire

2.30 P.M. Quotations

	High	Low	Last
Amer. Can.	110¼	108½	108¾
Chrysler.	128½	128½	128½
Sinclair.	45½	44¾	45¾
Fleischmann	84⅞	84½	84⅞
General Motors	214	212½	214
Hudson Motors	85	84¼	84⅝
Inter. Nickel	225¾	222	223½
Briggs.	54¼	53½	54
Marland Oil	47½	47	47¼
Schulze.	51¼	50	50
Sears Roebuck	184¾	183½	184¾
U. S. Steel	169	168½	169
Yellow Cab.	57¼	52¼	57¼
Allied Chem.	251¾	249	249
Beth. Steel	83¼	82	82½
Cons. Gas	106¼	100¾	105¾
Gen. Elect.	196½	189⅞	196½
Int. Comb.	78¾	78	78¾
Radio.	400	366	395
Timken	152	148½	152
Texas G.	78	77	77½
N. Y. C.	187	186¾	186¾
North. Pac.	114¾	113¾	113¾
Nash.	110¾	108¾	110¾
Overland	29	28¾	28¾
Packard	122¾	120¾	122¾
Kennecott	147¾	146½	147
Anaconda	115¼	114¾	114¾

WINNIPEG WHEAT.

	High	Low	Last
Dec.			117⅝
May.			123⅞
July.			125⅞

CHICAGO WHEAT

Dec.	115¼	115	115¼
Mar.	120½	120	120¼
May.	123¼	122⅝	123

CHICAGO RYE

Dec.	102¼	101¼	101⅝
Mar.	106½	105⅝	106½
May.	108½	107⅝	107⅝

CHICAGO CORN.

Dec.	85¼	84½	85
Mar.	88	87¼	87⅝
May.	90⅞	90¼	90⅝

CHICAGO OATS.

Dec.	47½	46¾	47
Mar.	47½	47⅛	47⅛
May.	48	47⅝	48

MINING STOCKS

Over F. G. OKE & COMPANY Wire

2.30 P.M. Quotations

	High	Low	Last
Abana	400	375	375
Amity	28	27	27
Aconda	15B	..	..
Ajax Oil	54	53	53
Amulet	310	275	310
Ankerite	20A	..	..
Apex	1	..	..
Area	14½	..	..
Argonaut	1⅛	..	..
Arno	18¼	..	..
Baldwin	1⅛	1¼	1¼
Barry Hollinger	33	32	33
Bathurst Mines.	37	36	36
Lebel Oro	15	14	15
Lake Shore	1850	1820	1830
Laval-Quebec.	10¾	9½	10½
Macassa	20	19¼	20
Malartic	101	80	90
McDougall	40	39¼	40
McIntyre	2275	2200	2200
Mining Corp.	400	390	390
Newbec.	27	26½	26½
Night Hawk	6	..	..
Nipissing.	305	300	300
Noranda	6900	6300	6875
Peterson Cobalt.	26	..	..
Pawnee Kirk.	8	7	7
Pioneer	36	..	..
Potter Doal	2b	..	..
Premier	222	215	215
Ribago.	7b	..	..
San Antonia	25	22	25
Stadacona.	11	10	10½
St. Anthony	40b	..	..
Sudbury Basin	825	810	825
Sylvanite.	215	..	..
Towagmac.	315	295	300
Teck Hughes.	850	835	845
Tough Oak	10	9½	9½
Treadwell Pref.	1250	..	..
Vipond	64	62	62
West Dome Lake	7½	..	..
Wright Hargreaves	205	200	201
Hudson Bay	3150	2090	2090
Sherritt Gordon	685	675	675
Mandy.	150	140	141
Pend Oreille.	975	..	..
Thompson Cad.	24b	..	..
Graham Bosquet	26¾	26	26
Siscoe Gold	64	63	63
Mond Nickel	3750	3650	3650
Bedford	40	38	39½
Bidgood	36	35	36
Buckingham	8	7½	7¼
Capital Rouyn	11	10	10½
Capital Silver	8B	..	..
Castle Trethewey	36B	..	..
Central Manitoba	79	75	79
Chaptu Hughes	10	8	9½
Columbus Kirk.	1½	..	..
Corona	4	—	—
Crown Reserve	33½	33	33
Dome.	870	860	860
Duprat.	4	3½	4
Goldale.	16	—	—
Gold Hill.	7	—	—
Goodfish	26	25	26
Granada.	18B	—	—
Grover Daly	3	—	—
Hollinger	840	800	825
Howey	99½	97	99½
Inter. Nickle.	228	226	228
Jackson-Manion.	24	23	24
Kirkland Hunton.	5	—	—
Kirkland.	147	141	141
Kootenay Florence	19½	19	19

Wheat Market Easier, Corn Becomes Firmer

CHICAGO, Nov. 28 (Canadian Press). — Reports that rains were needed in Argentina tended to ease down the wheat market to-day during the early dealings. On the other hand corn developed firmness owing to unfavorable weather in the corn belt, likely to hinder the movement of the crop. Opening at 1 decline to ⅛ advance, wheat kept near to the initial figures. Corn started unchanged to ¼ off, and subsequently scored something of an advance all around. Oats followed corn.

Opening Prices

Wheat, December 115, March 120; Corn, December 84⅝, March 87¼; Oats, December 46⅞, March 47¼.

Favorite Issues Make Gains On Toronto Mart

TORONTO, Nov. 28 (Canadian Press).—The market continued firm throughout the morning session on the Toronto Stock Exchange. Good advances were made by the favorite issues. International Nickel had fallen to 226 for a gain of two and a half after opening at 228.

F. N. Burt leaped into prominence by gaining six points to 83, with a high during the morning of 85. Brompton gained one to 40, while Abitibi lost 1; to 5.

Brazilian was up a half at 73¾ while Massey-Harris dropped ¾ to 91¼. Hiram Walkers advanced a half to 84, Hayes Wheel 1¾ to 45. Dominion Bank gained two at 298, and Commerce gained one at 317. International Nickel New featured the unlisted section with heavy buying and rose to 39, a gain of ¾; Northern Bakeries was in demand at 51½, a net gain of 3¾. Goodyear was down two at 200. Oils and breweries securities were steady.

New York Stock Exchange Continues Upward Advance

NEW YORK, Nov. 28 (Canadian Press).—Faced with the prospect of relatively firm call money rates for the balance of the year, the stock market nevertheless resumed its upward movement to-day, with the advance reaching violent proportions in some of the high-priced specialties. Considerable irregularity developed in the early trading as the result of the rather heavy pre-holiday profit-taking which followed the marking up of call money renewal rate of eight per cent, and a slight hardening of time money rates, but in most cases the offering were well absorbed.

Shortly after mid-day, powerful pools again stepped into the market with large buying orders and the "bull" movement was again in full swing. The day's news was largely favorable.

With the heavy holiday demands beginning to make themselves felt, little hope is held out by bankers for easier rates unless there should be drastic reaction in stock prices.

Radio was again the sensational performer in to-day's market, soaring 35½ points to a new high record at 400. Brooklyn Edison ran up twenty-five points to a new top at 325. Motor Products soared 21 points, Wright Aero, 20¼; American Express 16¼, Gold Dust, 11¼; Adams Express and Brooklyn Union Gas 10½ each, and Peoples' Gas, Consolidated Gas, American and Foreign Power, International Telephone, Keith-Albee Preferred, Mexican Seaboard, Burroughs Adding Machine, Curtiss Aeroplane sold five to eight points higher, several of them at new highs.

Prices Remain Firm During Active Trading

TORONTO, Nov. 28. —(Canadian Press).Trading was quite active on the Standard Mining Exchange today with prices firm. Noranda began a renewed effort to reach the top and gained 1.75 by reaching 65.75 at noon. The issue, sold as high as $66.25 during the morning. Capital Rouyn appeared on listed section to-day and was down half at 10½. Amulet dropped fifteen to 3.00. Dome Mines gaind fifteen to 8.75. Kirkland Lake three to 1.45, Malartic seven to 88. Mining Corporation fifteen to 3.95, Sudbury Basin twenty to 8.20. Teck-Huges ten to 8.40. Sherritt Gordon fell five to 6.75. Towagamac seven to 2.98 while Hollinger Consolidated, McIntyre, Vipond and Wright-Hargreaves were firm. Hudson Bay advanced 40 cents to 21.40 and Abana thirty to 3.85, while Coast Copper dropped 1.50 to 60.00 and Central Manitoba one to 75. Mandy Mines was up nine to 1.45.

News Fom the Miners

Through Solloway, Mills & Company

Calgary Oil Gossip

Reported in oil circuits here that Dalhousie Oil Co. will commence the drilling of two new wells in Turner Vally, one of which will be quite close to the famous Royalite No. 4. Regent will drill through cement about end of week, now in lime. Royalite No. 8 being deepened. Have ten million feet of gas of old flow back again. Vulcan No. 1 drilling with diamond drill should have results shortly. Royalite No. 14 hope begin redrilling in two or three days. No. 17 drilling, have about six million feet of gas now. Spooner No. 2, 5,275 feet believed to be on top lime. Home No. 1 awaiting new diamond drill. Illinois No. 2 still fishing. Wabash is 582 feet in lime, production expected soon. British Dominion should reach Dakotas in two or three days. Okalta No. 2 being rigged up for deepened to lime. Royalite No. 5 to be deepened from Dakotas. McLeods Nos. 1 and 2 will be cleaned out and probably deepened shortly. McLeod No. 5 located also selected. Northwest Associated down 2,232 feet, this has been accomplished in two or three weeks, wonderful progress having been made. Okalta No. 1 flow still undiminished. Mayland 4, 500 feet.

Tashota

According to the president, H. H. Vaughan, work is being aggresively pushed at this property. The shaft has been completed to the 200 foot level and crosscuts driven north and south to the ore zones. This work took longer than was originally anticipated and has not yet reached a stage to warrant a definite report from the consulting engineer, Capt. Ross. It is reported that the north vein has not yet been encountered. However, a vein on the south side was cut which had only shown as a narrow shear zone on the surface, and at the 200 foot level was 13 feet wide, and it is stated carried commercial values over five feet on the hanging wall side. This has been drifted on ten feet east and 30 odd feet west, samples showing an average value of $15 over a width of five to six feet.

Macassa.

The latest developments at the adjoining Kirkland Lake Gold Mines have tended to turn the attention of the Street to some extent to Macassa Mines, who already have a shaft down to the 500 foot level. For some time the owners have been waiting to see what the results of Kirkland Lake's development at depth would prove to be. As they are now reported as having more than 700 feet of good commercial ore over fair width at the 2,850 foot level and the drift carrying this ore is heading for the Macasa line, which is still more than 200 feet distant, it is a very interesting condition for the Macassa people.

Noranda.

As will be seen from a survey of production figures at Noranda, present earnings are close to $2.50 a share net, which of course does not take into consideration the extraordinary captial expenditure such as shaft sinking and smelter additions It will be noted from this when the second reverbatory unit is put into operation, which will probably not be until the No. 4 shaft has been completed just what the possibilities of this company are from present smelter facilities. In the meantime, underground development work is going ahead rapidly and new ore is being put in sight daily. In fact it is reliably reported from Rolyn that new ore bodies are so common now that they are only taken for granted. While the stock may have its ups and downs on the board, it is our opinion that those who are willing to stick with it will be handsomely rewarded for their indulgence. The present price does not appear to nearly discount the potentialities of the property.

McIntyre Porcupine Has Encountered Five Ore Bodies at 3875 Horizon —Drive is 2700 Feet Long

The long drive at the McIntyre Porcupine Mine at the 3875-foot level has a length now of approximately 2700 feet. Of this 1700 feet is west of No. 11 shaft and the 1000 feet east of this shaft. This drive will be carried throughout the length of the property at this level, a distance of some 8000 feet. It will be seen from the above development alone that, while the management are saying little extraordinarily headway is being made.

It will be recalled tha near the end of the crosscut south from the No. 11 shaft at 3875 feet depth No. 13 vein was encountered and followed for a considerable distance. This proved to be high grade and compares favorably with values found in the same ore body at the 3375 and 2375 foot levels. This No. 13 vein is one of the three ore lenses referred to as having been found at the 3875 foot level in the crosscut that passed south through the schisted zone. The schisted zone has a width of 150 feet. The other two lenses are farther into the schist and will be developed in good time.

In carrying the drift east, after diverging from No. 13 vein, and at some distance from it, another ore lense was encountered which looks like a normal McIntyre ore body, but still awaits development. In the drive west of the No. 11 shaft at 3,875 feet, still another ore lense was encountered, which, while it has not been followed up this year appears to stand up well, showing good values.

The management are itching to get at these lenses, but are adhering to their policy of carrying the drift throughout the property and ore development along these lenses would interefere. The two ore bodies cut were encountered incidentally in sending the drive straight along the schisted zone.

McIntyre has already encountered five ore lenses at the 3,875 foot level, and all of them look good. Work is also being carried on at the seven levels between 3,875 and 1875 feet depth.

East of the No. 11 shaft, and a separate development from the workings south of this shaft, two ore bodies have been developed; one of these known as vein No. 17. These workings have been carried east on the 1875, 2375 and 2875 foot levels, and are believed now to be the downward extensions of the ore bodies opened up on the Jupiter above the 1200 foot level. If this proves to be the case, McIntyre has huge assets in this section.

McIntyre is moving rapidly towards the time when a definite decision can be reached as to new mill plans.

COMMENT ON THE MARKET

A Special Service to The Examiner.

Algoma Steel Benzol Plant—All Mills Working at Capacity

The new benzol plant of the Algoma Steel Corporation will evidently become an important minor factor in the company's revenues. The capacity of the plant, according to official advices, is 6,000 gallons of motor fuel per day and the present output is 4,200 gallons daily.

Officials estimate that shipments from this plant for the year 1929 should be approximately 1,800,000 gallons.

The Financial News Bureau is advised that benzol sells at 55 cents per gallon, or higher, according to the volume purchased. Placing profits to Algoma Steel Corporation at as low as 10 cents per gallon, the total profit from this source in 1929 should be $180,000.

The president of Algoma Steel Corporation reports that all the mills are working to capacity now on rails, fastenings and material for car companies.

Construction plans are completed for the time being.

Exceeds Last Year's Figures

NEW YORK—General Motors sales of cars to overseas dealers in the first nine months of this year amounted to 210,290 units, exceeding sales for any previous year's figures, and comparing with 193,829 for 1927. The total for the nine months is nearly as great as the combined total for 1925 and 1926, which amounted to 291,685 units.

Sales in the third quarter of 1928 exceeded those of the same quarter of 1927 by 23,935, or 49 per cent.

Period:	1928	1927
1st quarter	56,937	30443
2nd quarter	80,533	53,008
3rd quarter.	72,820	48 885
4th quarter		52,493

Big Developments in Hupp Motors in Windsor Looked For

Strong possibility that Windsor may obtain an important addition to its automobile factories, is seen in the purchase of the Chandler-Cleveland Motor Corporation of Cleveland, Ohio, by the H. Hupp Motor Car Corporation of Detroit. Hupp has acquired control of Chandler by purchases of stock in the New York market, and negotiations were reported under way with large minority shareholders of the Chandler concern to sell out to Hupp.

One of the first automobile plants to be established in Windsor was that of the Hupp Corporation, located on the Giles Boulevard at the Essex Terminal railway tracks. For years it has not operated for the actual assembly or manufacture of automobiles, although some work is understood to have been done there on the Hopmobile cars sold in Canada.

With the acquisition of Chandler, Hupp becomes one of the largest independent producers, and efforts which have been made by the Border Chamber of Commerce to obtain an extension of their operations in that centre are seen as more likely of success.

Canada Dry Ginger Ale Extends

NEW YORK, Nov. 28.—The Canada Dry Ginger Ale Company directors have authorized the purchase of all the assets and goodwill of the Chelmsford Company of Massachusetts. This company manufactures and deals in ginger ales as well as other carbonated beverages, and has plants in Boston, Clemsford, and Worcester, Mass., and Concord, N.H. The purchase price is in cash and capital stock of the Canada Dry Company. There will be no new issue of stock involved. The shares of capital stock to be paid to Chelmsford have been purchased by Canada Dry in the open market. The company will change hands on December 20. The earnings of the New England Company will, however, accrue to Canada Dry from September 30.

MINING BRIEFS

A Special Service to The Examiner

THE COPPER GROUP.

Dividend increases or resumptions by copper production companies were almost a daily occurrence in the last week, says the New York Times, giving further evidence of the improved position of the industry which has followed the steady enhancement in the price of the metal. Comparisons show that November dividend payments announced by a representative group of these companies are about 35 per cent. above the total for the same month in 1924. It is pointed out in the financial district that the copper price increase is not the only factor in the higher earnings and dividends. Depressed prices of the metal in recent years induced most companies to effect operating economies which now result in substantial additions to the earnings. The companies also have been building up ample reserves in many instances and improving their financial structures, so that increased earnings can now be passed on to stockholders with relative speed.

ANACONDA COPPER MINING CO. TO EARN IN 1929 ABOUT $11.50 A SHARE AFTER 7 PER CENT. DEBENTURES ARE ALL CONVERTED.

New York—Anaconda Copper Mining Co. in 1929 probably will earn on a delivered basis, with pro-ratings from subsidiaries, assuming copper at 15.75 cents delivered, roughly $44,750,000 after bond interest, sinking fund, discounts, depreciation and federal taxes, or $11.50 a share on the 3,856,000 shares outstanding when the 7 per cent. debentures are all converted. This would compare with prorated earnings in 1928 of somewhat over $7 a share on the present outstanding stock.

Stocks of refined copper are down to an irreducible minimum and too low for the good of the industry. Stocks must be built up next year to a safer limit, and it is not improbable that during 1929 refined stocks will be increased by at least five weeks' output. This means the more important companies will sell only about 90 per cent. of 1929 output. Building up of refined stocks to safer proportions should and probably will be done even if this causes price to sag somewhat during the second half-year, as it is not to the best interests of producers in the long run to have stocks so low. Owing to the fact that production next year probably will exceed shipments, it is not impossible the price during the second half-year will be somewhat lower than during the first six months. It is therefore safer to figure earnings of copper companies on 15.75 cents as the average price for 1929 than to use present price of 16 cents delivered.

Anaconda with output pro-rated from subsidiaries will produce in 1929 roughly 142 pounds of copper a share of stock outstanding, assuming complete bond conversion, and sales will be at the rate probably of about 133 pounds of copper a share. Consequently, any change up or down of ¼ cent a pound in delivered price of copper will change Anaconda's prorated earnings in 1929 roughly 33 cents a share.

In 1929 it is probable Anaconda will produce at its Butte mines roughly 275,000,000 pounds of copper and sell that same amount as finished or semi-finished subsidiary. Chile Copper Co. probably will produce about 325,000,000 pounds of copper in 1929 and sell and deliver 300,000,000 pounds. Andes Copper Mining Co. has a capacity of 200,000,000 to 225,000,000 pounds a year and will probably produce in 1929, 200,000,000 pounds of copper and sell about 180,000,000 pounds. Anaconda owns more than 51 per cent. of Chile and somewhat more than half the outstanding stock of Andes, assuming all Andes bonds converted.

SILVER STOCKS IN SHANGHAI.

Washington. — Silver stocks in Shanghai November 15 totalled 125,800,000 taels, of which 70,700,000 taels were held in native banks, compared with 126,500,000 taels and 66,700,000 taels respectively, a week before. Sycee and silver bars were valued at 61,900,000 taels, a decrease of 1,300,000 taels from November 8. Total number of Chinese silver dollars was 80,600,000, a decrease of 7,100,000 in the week.

EARLY COMPLETION FOR NICKEL MERGER

Shareholders Notified Stock Will Be Ready For Exchange By November 30th.

NEW YORK, Nov. 28.—(Special.) —Preferred and common shareholders of the International Nickel Company have been notified by the company that it is assured that by November 30, a large majority of both preferred and common stock will have been deposited for exchange for preferred and common stock of the International Nickel Co., of Canada Ltd., pursuant to the plan of re-organization.

The plan was outlined in the company's letter to stockholders on October 30, whereby 7 p.c. preferred stock is issued in lieu of the present 6 p.c. preferred stock and isx shares of common stock are issued for each present share of common stock. It is contemplated that the plan will be declared operative not later than Monday.

Non-deposited stock is chiefly that standing of record in broker's names and where the beenficial owners are unknown to the company and cannot be directly communicated with. November 30 is the last day fixed for acceptance of these deposits.

LEGARE COMPANY WILL EARN PREFERRED STOCK DIVIDEND.

Sales of the P. T. Legare Co., Ltd., for the first ten months of the present year showed an increase in excess of half a million dollars over those for the corresponding period last year, according to an announcement made by J. H. Fortier, president and general manager. Profits are reported to have increased in approximately the same proportion as sales. As a consequence the dividend on the 7 per cent. preferred stock will in 1928 be earned over six times, leaving a substantial balance available for common stock dividends.

New stores have recently been opened in Cornwall, Ontario, and Bagotville, Quebec, in the district surrounding both of which rapid industrial expansion has taken place in the last few years. The store at Bagotville will also serve the towns of Port Alfred, Ha Ha Bay and the Parish of St. Alphonse.

P. T. Legare Co. has declared the quarterly dividend of 1¾ per cent. on the 7 per cent. preferred stock, payable December 1st to shareholders of record November 15.

WHEAT POOL CONVENTION OPENS AT CALGARY

CALGARY, Alta., Nov. 28.—(Canadian Press.)—With a full attendance of delegates present, the sixth annual meeting of the Alberta wheat pool opened here yesterday. It is expected the delegates will be in session for three or four days As usual proceedings are being conducted behind closed doors.

According to a report handed out at the close of the morning session, the Board of Directors stated that a greater acreage was now under contract by the pool than ever before in its history.

The directors in their report dealt at considerable length on the criticism levelled at the pool by the grain trade regarding the pool's elevator patronage dividend. It was claimed by the directors that some of the pool members had met with a refusal from line companies when they tried to get their grain shipped to pool terminals according to the terms of the Campbell amendment.

A new picture of Premier King taken just as he stepped out of his train at Toronto to open the Winter Fair.

CANADA'S TRADE SHOWS ADVANCE

Figures For October Show Increase of $236,944,473 Over Last Year.

IMPORTS HIGHER.

OTTAWA, Ont., November 28. — (Canadian Press.) — Canada's trade for the 12 months ended October 31, reached a total of $2,560,808,369. This was an advance of $236,944,473 over the amount of $2,323,863,896 for the same period in 1927. Figures were issued at the Dominion Bureau of Statistics yesterday.

Imports amounted to $1,202,304,859, as compared with 1,078,975,104 in the same period last year. For October alone the figure was $112,340,617.

Iron and its products, was the heavy iest item for the period with a value of $312,378,327. Agricultural and vegetable products amounted to $239,672,048; fibres and textiles $199,103,553; and non-metallic minerals, including coal, $157,292,460.

Exports for the 12 month period were $1,358,503,510, compared with $1,244,888,792 for the same period in 1927. For October alone the amount was $143,955,185.

Agricultural and vegetable products, which includes grain, was the largest item exported in the twelve months with a total of $642,668,946. Wood and paper amounted to $285,752,740; animal products, including meats, $169,228,775; and metals other than iron, $100,043,117.

GRAIN SHIPMENTS SET NEW RECORD

Storage at Lake Head Terminal Elevators Reduced 45,014,000 Bushels.

WINNIPEG, November 28. Canadian Press. — One of the biggest shipments of grain, from the head of the lakes, was recorded Monday, when a total of 5,878,000 bushels were started down the lakes. This reduced the storage at the lake head terminal elevators to 45,014,000 bushels of grain.

The movement out of the port of Vancouver on Monday totalled 449,285 bushels of grain, which left 9,338,689 bushels of grain in store.

Up to and including Novmber 26th, the Canadian Pacific Railway had 240,936,083 bushels of grain marketed on its lines throughout the west since the grain movement began. Of this amount 203,416,891 bushels were wheat and 37,517,192 bushels other grains.

According to Canadian Pacific Railway figures Saskatchewan leads in the quantity of wheat production and Manitoba far exceeds both the other prairie provinces in the production of coarse grains.

By provinces, the figures are: Manitoba, 24,872,596 bushels of wheat and 21,367,819 bushels of other grains. Saskatchewan, 105,079,917 bushels of wheat, and 10,878,736 bushels of other grains, Alberta, 73,466,370 bushels of wheat and 5,270,637 bushels of other grains.

Loadings in the prairie provinces, to date, amounted to 112,736 cars of wheat, and 18,684 cars of other grains.

RETURNED SOLDIERS TO MEET THURSDAY

(Continued from Page 1)

guns are placed elsewhere, in a public place, they will still be reminders to those mothers who are certainly deserving of consideration. Plainly, the next move is up to the city council, which body accepted the guns and assumed responsibility for their care, back in 1920.

Call Meeting.

Major H. K. Clifton, M.C., Medaille Militaire, Croix de Guerre, said he believed the gun episode to be a great mistake. He said that a meeting of all returned men should have been held and their decision should have been acted upon. In expressing his idea as to a good location for the guns he said that there were several, but the best he knew was on the V-shaped pieces of land at the east side of the Hunter street bridge or the one in front of the Oval. In talking about the guns he said that they meant more to the returned men than any monument ever would.

Wilfred F. Huycke was of the opinion that the proper place for the guns was back in Confederation Square, as they were a good set-off for the Memorial. "Back in their old stand and painted every year is the only place," said Mr. Huycke.

Put Back At Once

"I think the party or parties responsible for the removal and discard of the war trophies should immediately replace same to their original setting," said ex-Alderman W. J. Hancock. "These were the property of the citizens of Peterborough donated by the Militia Department and accepted by city authorities to be held in sacred trust for us. Hence the members of Council representing the people, should, I think, take action and have their replacement made effective at once."

Should Be Held Sacred.

F. D. Kerr, K.C., stated that when he heard of the removal of the guns from Confederation Park, his indignation knew no bounds. He considered that those responsible for the removal had made a very great mistake. "The preservation of the guns taken by our soldier citizens should be held sacred," said he, going on to express his feeling that the ultimate destination of the guns should be left in the decision of the soldiers themselves. "The War Veterans showed great self-control and splendid judgment under very trying circumstances," said Mr. Kerr in commenting on the activitiss of Monday night.

"I had a son and as many other relatives overseas as the majority of people, and I never once felt that the presence of the captured German guns detracted from the spirit of the war memorial," said James W. Anderson, C.P.R. freight agent. "I was out of town the day it happened, but when I heard of it, I felt that very poor judgment had been shown in the placing of the guns. It seems to me that there is no better or more suitable site in the city than Confederation Square. I would like to see them replaced there."

J. Legrow

"In order to offset the teaching our children get through United States war movies," said J. Legrow, "the guns and any other trophies should be left in plain view to show that Canadians did their share. But some people seem to want to forget the war."

M. Hubbs

"I wonder who was at the bottom of this outrage," was the only comment M. Hubbs made.

E. Lillico

"I cannot realize yet that city authorities would sanction such a thing," said E. Lillico.

M. Henry

"I, as well as others, lost a son overseas," said M. Henry, "and I would rather see the guns there in the park than something no one would appreciate. Who dare take the glory away from the Canadians?"

Leo Copp

"The guns should be placed right on the embankment of the memorial," is the opinion of Leo Copp.

Lieut. H. J. Dewey

"They talk about beautifying the park and its surroundings, "but I notice they have just given leave for the erection of a gasoline station across the street, which will not only spoil the look of the park, but also the public library.

SUPPORT the town that supportsyon BUY AT HOME

PRIZE WHEAT BRINGS $400

Herman Trelle Pays High Price For His Own Exhibit.

UP FOR AUCTION.

TORONTO, Nov. 28.—Four hundred dollars represents a stiff price for a half bushel of wheat, but that is what Herman Trelle, the Wheat and Oat King from Wembley, Alberta, paid yesterday afternoon at the Royal Winter Fair. But it was his own sample, prize-winning half bushel upon which he placed that valuation during the auction sale for the grain samples which scored the ribbons. Even so, his prize package of Reward wheat was twelve pounds short.

While the grain remained on display, the tops of the bags were covered with plate glass, but three times since the opening of the Winter Fair the glass on that particular sample of grain was broken and certain quantities were abstracted as souvenirs. So Herman Trelle paid $400 for a half bushel of wheat, minus twelve pounds.

In his capacity as Oat King, Mr. Trelle also paid a stiff price for his oat sample. Though his Victor oats were dropped to second place, he valued his half bushel at $100 during the auction; and he placed the same valuation upon a half bushel of red-ribbon Chancellor peas. At least, Mr. Trelle was forced to pay the above prices for his samples to keep them from falling into other hands. He paid $100 for his second prize oats, while the prize-winning half bushel shown by another exhibitor was auctioned off at four dollars.

At the auction, the demand was keen for any Trelle grain. The first bid for his half bushel of wheat was $100, and it jumped to $150 then to $300. Mr. Trelle stated he had two reasons for paying high prices for his samples. First, he did not want them to fall into the hands of any person who might exhibit them as his own at later Fairs. Second, there was a sentiment attached.

"I would like to see the exhibit of grain samples taken from large crops" he added. "Some people think I merely grow prize grain in small lots in the back yard, but that is not the case. I grow large fields and take my samples from such crops. I would like to see all others do the same thing."

On the average, Spring wheat samples sold at around $2 for the half bushel lot. Fall wheat and oats sold generally at $2 for the half bushel lot, and barley at $1.25 to $2. Red clover and alsike sold at the rate of $32 per bushel, while the price paid for alfalfa ran from $32 to $40 per bushel. Sweet clover sold around $10 per bushel. Prices paid for potatoes ranged from $1 to $1.20 per bushel.

MAN MISSING SINCE FRIDAY

Walter Clayton Was An Employee of the Western Clock Company.

LAST SEEN 4.30 P.M.

The city police have been notified and are investigating the disappearance of Walter Clayton, aged 25 years, height 5 feet 7 inches tall and weight 160 pounds, who, on Friday, November 23 last left his boarding house at 118 Sophia street in his motor car and has not been seen locally since that time.

Clayton, an employee of the Western Clock company, did not take his departure until about 4.30 in the afternoon. In conversation with The Examiner, a member of the family of Paul Loescher, at whose home he resided, stated that his absence for such a length of time had aroused anxiety but that a close friend of Clayton had said he would return in a short time.

HOG CHOLERA

(Continued from Page 1)

blotches that appear on the skin, and the eyes discharge.

Every effort is made on the part of the Department of Agriculture to prevent the disease and to stamp it out whenever it appears to the least extent. When one member of a pen of hogs is found to have the disease the general principle is to destroy all the hogs in the pen, and frequently all those on the property.

In Essex county there has been a widespread epidemic of hog cholera, and the farmers have lost hundreds of animals.

Peterborough county has been particularly fortunate, and the disease is practically unknown here. This case of Herbert Withers' hogs is the first to be found locally for many years, and it has, it is hoped, been well taken care of to prevent spreading.

CROOKSTON.

(Examiner Correspondence)

CROOKSTON, Nov. 28.—The Bethseda Ladies' Aid held a quilting on Wednesday and are busy preparing for their annual bazaar and entertainment, to be held on December 5, at White Lake Church.

The many friends of Mr. Joseph Ashe will be pleased to learn that he has sufficiently recovered from his recent operation to return to his home.

Miss Annabel Downey is ill in Toronto.

Mr Elmer Wood has returned from attending the Royal Winter Fair. He also spent some time at the O.A.C., Guelph.

OTTAWA SEEKS EXPLANATION

Rev. Abbe Casgrain Says Girl Immigrants Reach Persons Ill Repute.

CHARGES DENIED.

OTTAWA, November 28. — Canadian Press. — Rev. Abbe Casgrain, Roman Catholic chaplain attached to the Immigration service at Quebec City, was yesterday requested by the Immigration Department to present evidence in connection with his charges that young girl immigrants to Canada sometimes fell into the hands of persons of ill-repute, and never reached their proper destinations.

In an interview at Quebec on Monday Abbe Casgrain said: "The system by which young foreign girls are brought into the country is not properly organized migration, it is just traffic." He has also been asked to explain what is meant by "traffic."

Officials stated yesterday that there had been cases where girls had not reached intended destinations because they had been taken care of by relatives and friends who intervened.

Social Agencies Deny.

MONTREAL, November 28. Canadian Press. — Unanimous denial of the charges made by Rev. Abbe Casgrain of Quebec, as to the disappearance of immigrant servant girls, is voiced by workers in the Y.W.C.A., Travellers' Aid and other such organizations here.

It was pointed out that the Travellers' Aid organization is given a list of all immigrant girls who came into the country, and by means of their connections through such societies as the Daughters of the Empire and through the work of their own officers in co-operation with other bodies of like nature, they are able to follow up every foreign girl that comes into Canada as an immigrant for domestic service.

Abbe has Names.

QUEBEC, November 28. — "Unfortunately very little comes out of these investigations," said Abbe Philippe Casgrain, Catholic Immigration Chaplain of the Port of Quebec yesterday. "The appalling truth remains that a considerable percentage fail to report at all—they are lost on the way."

"Any investigation that may be made should be thorough. Attention should be focussed on the individual cases of girls who are missing. Their names can be known."

He indicated his own shelves where a pile of letters told of girls who had failed to put in an appearance, citing each by name.

KEEN CONTEST IS PROMISED

Six Candidates Are Running For Lindsay Hydro Electric Commission.

FOUR TO BE ELECTED.

LINDSAY, Ont., November 28. — (Special.) — Alderman T. J. Lilly will oppose Second Deputy Reeve Charles Lamb, for office this year, and the contest promises to be keen. There will also be a stiff fight for Hydro-Electric Commissioner, as four are to be elected out of: John McCrea, J. F. Maunder, W. E. Baker, L. W. Richman, A. K. Gregory and George Hall.

The acclamations were as follows:
Mayor—R. I. Moore.
Reeve—R. Kylie.
First Deputy Reeve—John O'Reilly.
Aldermen—J. A. White, K. B. Sylvester, W. Eric Stewart, W. Hussey, S. Fray, J. G. Wenman and F. Armstrong.
School Board—J. E. Anderson, R Lamb and W. W. Staples.

Remembrance Fondly Kept

To some of Peterborough's pioneer families, there has recently been erected on the Colonel Haultain lot in Little Lake Cemetery a beautiful Celtic cross, which has been very much admired, and on the Budden lot a handsome Latin cross. Older residents of this city will remember Mr. Budden as the manager of the Bank of Montreal about fifty years ago. Both these crosses are made of very fine blue gray granite, hammered, finished and lettered by the sand blast process which leaves the inscriptions very legible. These monuments have been cut and finished at the Couglin Monumental Works. This firm invites inspection of their plant and facilities for turning out first-class work.

2d-23, 1st, 4378.

FORTY LOSE LIVES RESULT OF TYPHOON

Thousands Reported Homeless Throughout Central Part of Phillippine Islands.

MANILLA, Nov. 28. — (Canadian Press.)—The toll of human lives taken by the typhoon which swept through the central part of the Phillippine Island last week was fixed at forty known dead to-day, with estimates of the total fatalities running as high as two hundred. Ten thousand persons are reported homeless in the provinces of Sorsogon, Albay and Masbate.

YOUNG PEOPLE GIVE SHOWER

Hunters Return to Fenella With Full Quota of Deer.

SECURE ONE BEAR

(Examiner Correspondence).

FENELLA, Nov. 28. — On Friday evening, the young people of the community gave a miscellaneous shower in honor of Mr. and Mrs. Frank Down, formerly Miss Bessie Cowling, at the home of the bride's parents, Mr. and Mrs. John Cowling. Many useful and beautiful gifts were presented to the young couple, who are very popular in the community. After the presentation of gifts, the evening was spent in cards and dancing.

Hunters Return.

George Macklin, Fred Slade and Howard Macklin have returned from their hunting trip at French River, bringing with them their full quota of deer. They report a scarcity of deer as compared with previous years.

Soloman Leach has also returned from a hunting trip, and although his party did not get their full quota, they secured two deer and a bear, and report a splendid holiday.

Personals.

Mr. James Ross, of Grafton, visited recently at the home of his sister, Mrs. C. R. Macklin.

Mrs. C. W. Macklin and son Harry, who have been holidaying in Hamilton and Toronto, have returned home.

Mr. and Mrs. Blackman and Miss Ruby Jewell, of Toronto, visited at the home of the latter's sister, Mrs. Frank George, recently.

FIRES DECREASE DURING OCTOBER

Total Loss in Province Is Also Down $652,049—Increase On Year.

During the month of October there were 21 less fires and a decrease in loss of $652,049 than for the corresponding month last year. The loss in insurance was decreased by $520,949, while the loss not covered by insurance was $131,100 less. The comparative loss for the first ten months of 1928 shows an increase in the number of fires by 1,079 with an increase in loss of $476,360. The insurance loss was increased by $414,927, while the loss not covered by insurance, was increased by $61,433.

In the four leading classes of risks for the ten months there is an increase of 104 in the number of barn fires, with a decrease in loss of $258,845. There were 794 more dwelling fires, with an increase of $61,667 in loss. For stores there was an increase of 61 fires with an increase in loss of $269,080. The number of fires in factories was increased by 15, but with a decrease in loss of $33,811.

WEDDING BELLS

PANTER—CRANHAM.

A quiet wedding was solemnized yesterday at the parsonage of George Street United Church, when the pastor, the Rev. J. E. Todd, read the marriage service which united in the holy bonds of matrimony Elsie Cranham and Frederick Panter, eldest son of Mr. and Mrs. F. W. Panter of 623 Chamberlain Street. Attendants were Mr. and Mrs. Clifton P. Saunders. Mr. and Mrs. Panter will live on Monaghan Road.

McGILLEN—KABLE.

A pretty wedding was solemnized at eight o'clock this morning at St. Peter's Cathedral, when Rose Caroline, daughter of Mr. and Mrs. Simon Kable of Kitchener, was united in the holy bonds of matrimony to Leo Peter McGillen, eldest son of Mrs. K. McGillen of this city, and the late Peter McGillen. Rev. P. Butler of Cobourg, solemnized the nuptial mass. The wedding music was played by Miss L. Hurley.

The bride, who was given in marriage by her uncle, Mr. W. D. Thomas, wore a lovely gown of shell ping georgette trimmed with rhinestones, a large picture hat of black velvet, black satin slippers, and shell-pink hose. Her bouquet was of Ophelia roses and maidenhair fern.

The bridesmaid, Miss Marguerite Thomas, cousin of the bride was charming in shell-pin transparent velvet and georgette, with hat to match, black slippers and pink silk hose. She carried a bouquet of Columbia roses.

Mr. James McCormack acted as best man.

After the ceremony, a dainty wedding breakfast was served at the home of Mr. and Mrs. W. D. Thamas, Thomas Street, where decorations were carried out in pink and white, the bride's cak centering the table. Twenty-five guests were present.

Mr. McGillen and his bride left on the noon train for Toronto, en route to Kitchener, where a reception will be held at the home of the bride's parents. On their return, they will live in the city.

The bride travelled in a dress of brown crepe, with brown muskrat coat, brown felt hat and shoes, hose, purse and gloves to match.

Cavan

(Examiner Correspondence.)

CAVAN, November 28. — Messrs. V. R. Hunter and J. C. Swain motored to Toronto on Saturday and attended the Royal Winter Fair, returning home on Saturday night.

Miss Eleanor Fallis spent the week-end in Toronto.

Mr. J. R. Snyder is visiting friends in Toronto.

Mrs. Albert Elliott has returned home after spending a few days with her daugther, Mrs. Sidney Hutchinson of Norwood.

Messrs. A. Braithwaite and E. Martell are attending the Royal Winter

Miss Helen Howden of Peterborough, spent the week end with her parents, Mr. and Mrs. G. Howden.

ALD. HAMILTON GIVES DENIAL

Says He Did Not Make Statement Credited To Him Yesterday.

HAD NOTHING TO SAY.

Ald James Hamilton called up The Examiner this morning and denied having made the statement credited to his yesterday, that the demonstration following the removal of the guns from Confederation Park was "a tempest in a tea pot." He further states that all he said was: "The Mayor is preparing a statement, and I have nothing further to say."

GAS IN THE STOMACH HURTS THE HEART

Gas Pressure from a Sour, Acid, Upset Stomach is not only highly uncomfortable, but some day may prove fatal!

When your meals are followed by bloating, a feeling of fullness and pains around the Heart—you may be sure that STOMACH GAS is pushing and crowding upwards. That's the reason for the shortness of breath and sharp, shooting pains.

To quickly banish this Gas, neutralize the acidity and cleanse and sweeten the stomach—nothing is better than the simple use of Bisurated Magnesia Tablets, for they give almost instant relief. Pleasant, harmless and inexpensive Bisurated Magnesia Tablets have been used and recommended by Doctors and Druggists for more than thirteen years. Any good druggist can supply you—try them today!

WESTWARD HO!

All good Canadians realize that Canada is a country to be proud of, but how many however, have tried to visualize the remarkable variety and vastness of this far-flung Dominion? It is only through travel that the immensity and outstanding natural beauty of our great heritage is realized. Travelling westward to the Pacific Coast we pass mighty rushing rivers innumerable lakes and dense lumbering regions thence across the wide prairies and through the magnificent Rockies a reviation of peerless scenic grandeur—then Vancouver and Victoria, those gems of the North Pacific, where the warm Pacific winds made year round golf possible.

Travel facilities are of the best. Every day the year round The Vancouver Express" widely known Canadian Pacific transcontinental train, leaves Toronto at 9.00 p.m., making the through trip to Vancouver in 4 days. Schedule provides for good connections to all western points and any Canadian Pacific agent will gladly arrange for reservations and tickets on request.

8d-Nov. 20,23,28, Dec. 4,10,19,26,29

ORGANIST PLANS UNIQUE RECITAL

Short Musical Service to be Held in St. John's Church Next Sunday Evening.

An interesting demonstration of a type of music that was generally used in the churches of many centuries past, and that came into strong popularity during the sixteenth century, will be given in St. John' Church on Sunday evening next, when the organist and choir master, F. G. Mann, A. Mus., has arranged a short musical recital to follow the main service of the evening.

The "Faux Bourdon" was the old name given to this sort of church music, and it demonstrates the placing of the Plain Song in the tenor voice with free melodies for the soprano, the alto and the bass sections placed against it. It is written in strict contrapuntal style.

On Sunday evening, with other musical numbers to be given during the brief recital, two choirs will give a demonstration of this old-fashioned music that is rapidly gaining popularity throughout the world at the present time. The Boys' Choir will sing the Plain Song and the large choir will provide the "Faux Bourdon" music.

Mr. Mann has taken the selection, which is entitled "Rector potens, verax Deus," and commences with the line: "O God of truth, O Lord of might," from a book given him by A. Stevenson, and formerly the property of the late Canon Beck. It is a book of Plain Song published in England in 1852, and has the melodies written in Latin along with the English translation. The manner of printing music in old days is interestingly illustrated in this old book. There are no bar signs at all, and the note signs, minus tails, look like little black cubes. The quarter notes resemble diamond signs and the clef signs look extremely odd to modern eyes.

VERY KIND THUGS

CLEVELAND, Nov. 28.—They were gentlemen, anyhow! Two of them, there were, and they crowded Mrs. Louise Pierse to the curb and took her purse, containing $26. On leaving, one of the bandits handed Mrs. Pierce a dollar saying, "Here, lady, you might run out of gas."

CHRONIC BRONCHITIS

RAZ-MAH Capsules taken with a hot drink at mealtimes are positive relief for Chronic Bronchitis. A wonderful remedy. Harmless. $1 a box at all druggists. Just try ... B56

RAZ-MAH

LOCAL EXHIBITORS ARE SUCCESSFUL

Many Prizes At Royal Go To Eastern Ontario Dairymen.

Manufacturers of creamery butter in the city and district have been more than ordinarily successful in the prize list at the Royal Winter Fair, where the showing of butter this year was easily conceded by Jos. Burgess, Ottawa, one of the judges, to be the best ever seen at the show.

The exhibits were more numerous tha never and the quality of the highest.

In the creamery, salted, 14 lb. box, June exhibit, the Belleville Creamery, of Bancroft, was in the first prize group; Citizens' Dairy, Tweed, in the third prize group, as well as the Peterborough Milk Products, Peterborough.

In the creamery, salted, 14 lb. box, October, (127), Campbell Dairy Products are right up at the top of the first prize group. In the same class in the second prize group are to be found Stirling Creamery of Stirling, Ont., and Peterborough Milk Products, Peterborough. In the third prize group of the same class, the Canadian Packing Company, Peterborough, Lakefield Creamery, Lakefield, Tweed Creamery, Tweed, and H. N. Carr, of Campbellford.

Canadian Packing Company Wins.

In butter creamery, salted, 14 lb. box (130) in the first prize group is to be found the Canadian Packing Company, Campbell's Dairy Products and the Lakefield Creamery, Lakefield. In the second prize group, H. N. Carr, of Campbellford, and Belleville Creamery, of Bancroft, appear.

In the class, butter creamery, unsalted, 14 lb. box, the first prize group is the Peterborough Milk Products, Peterborough; second prize group, Lakefield Creamery, Lakefield, the Canadian Packing Company, Peterborough, as well as H. N. Carr, of Campbellford.

In the small seeds at the Royal Winter Fair, Wesley Brown of Millbrook, takes the prize in red clover (16) and in sweet clover (5) he takes second prize.

A SPECIAL PIANO FOR RADIO.

A "radio piano," designed to eliminate the twang of vibrating wires in radio reception by transmitting only the pure tone when the keys are struck before the broadcasting microphone, has been designed by an inventor in Toulouse France. He explains that ordinarily the sound of vibrating wires in the instrument is lost to the year when a piano is played but that the delicate broadcasting apparatus catches and magnifies such sounds marring the effect of the music. His invention reports Popular Science Monthly is said to deaden this sound completely.

TELFORD CASE BEING HEARD

Harold Telford Is Being Sued For $500 By Harold Ephgrave.

COUNTER-CLAIM ENTERED.

Two cases lasted all day in County Court before Judge O'Connor, of Cobourg, yesterday and will be continued this afternoon. The cases arise out of a motor accident that occurred on the Chemong road about forty feet south of the Fifth Concession on July 29. Harold Telford had driven his car, containing himself and his wife, down the concession road and had turned onto the Chemong road. T. C. Ephgrave's car, driven by his son Harold and containing two others in the front seat and three in the rear seat, was proceeding north on the Chemong road. The two cars crashed near the intersection of the roads.

Mr. Ephgrave's contention is that he was driving at the rate of 25 miles an hour and on his right side of the road. Telford claims that he was only going at ten miles an hour, and Ephgrave corroborates this statement. Evidence brought out the fact that marks on the road showed that Ephgrave's car had skidded seventy-five feet after the impact, indicating, it is contended, that he was going at a rate of speed at least thirty-five miles an hour.

Ephgrave is suing Telford for $500 and Telford has entered a counter-claim for $500.

Mrs. Telford was thrown against the wind-shield by the impact and received a severe cut on her forehead that is still quite apparent. Since the accident, it is claimed that she has been losing weight. Mrs. Telford is suing Ephgrave for $2,000 damages.

J. A. O'Brien is appearing for Mr. and Mrs. Telford and V. J. McElderry, K.C., is appearing for Ephgrave.

The case is continuing this afternoon.

GOIN' TO BERLIN?

BERLIN, Nov. 28.—The first thing to do when you get to Berlin, if you should go there, is to consult the huge map erected by the city in Potsdam Platz. The map answers most of the questions usually asked by visitors to the city as regards amusements, roads and location.

What Doctors Think of the Laxative Habit

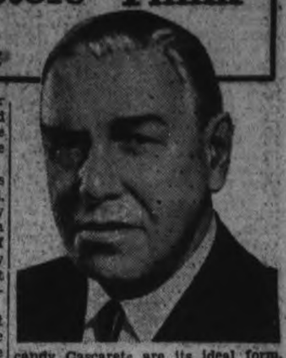

In all history, no Indian was ever known to have constipation. Nor need YOU. He chewed the bark of a tree called cascara. To-day, we have the candy Cascaret.

Cascarizing the bowels never forms a laxative habit. If already formed, an occasional Cascaret will usually break the habit. For cascara strengthens the muscular walls of the bowels, and their need of any aid at all grows constantly less. What other cathartic has this characteristic? The writer knows of none.

An evacuation brought gently about by cascara will, nine times in ten, be followed by full functioning of the bowels on the morrow—and for days after. For there is no REACTION as with sickening salts, or any of the man-made purgatives that go through one's system like a bullet.

Physicians tell us cascara is the ideal laxative—and the tongue tells us candy Cascarets are its ideal form. At least a million people know this; what a pity there are any who don't! Especially parents; because children love to take a Cascaret. After which, for days on end, the bowels will be seen to work of their own accord.

The only habit from cascara is that of regularity! Cascarets tone and train the bowels. But at the first sign of returning sluggishness another Cascaret is as effective as the first.

There isn't a druggist who hasn't Cascarets, so WHY experiment with laxatives?

CASCARETS
They Work While You Sleep!

Her Monthly Love Letter

The first day of the month, and every month comes this love letter to her. For over two years now she has been receiving it, and it will come with the same regularity as long as she may live.

It was a thoughtful, loving husband and father who made this arrangement. His love letters really come from Beyond to the little family, for by a provision made years before he died, The London Life was to send his wife $100.00 a month as long as she should live.

A more beautiful thing was never arranged. Both wife and daughter are guaranteed the necessities of life. The home is preserved; the mother's love and care is extended to her little daughter; the child is assured of proper surroundings, a good schooling, and every opportunity in life.

And how easily it was arranged—how simple the doing of a deed with such far-reaching effects. An annual deposit equal to $5.80 per week in a London Life Monthly Income Jubilee Policy taken when he was 30, accomplished it all.

Our representatives are specialists in arranging Monthly Incomes. Information furnished freely and without obligation.

London Life
Insurance Company
"Canada's *Industrial-Ordinary* Company"
HEAD OFFICES, - LONDON, CANADA

H. B. Matthews, C.L.U., Superintendent
Rooms 205-206, Royal Bank Bldg., George and Hunter Streets, Peterboro

This is our FINAL NOTICE To The Public

It May Sound Silly To Offer Coats and Dresses at Such Ridiculous Low Prices---BUT

The adjusters demand action for the last 3 days of the Sale, no matter what the cost. After that we go back to regular business and regular prices. Buy now and buy plenty, for this is the last call. Sale ends Saturday night.

Women's Coats

$4.95

Extra fine Suedine and Duvetyn Coats, trimmed with rich furs. The cloth in each Coat is worth more than the Adjusters' Sale price. They were formerly up to $40.00.

Women's Suits

$2.95

These are Suits that were once marked $30.00 to $45.00. The cloth, fur, etc., in each is worth much more than we are clearing the garments for.

OUR MOST BEAUTIFUL
FUR TRIMMED COATS
FORMERLY PRICED FROM $40 TO 50
$25.50

All are this season's newest styles, and trimmed with genuine American opossum in fox, grey, fitch and natural effects. The fabrics are silk-finished broadcloth and the fur collars and cuffs are in the new paquin, shawl and flowing stole models. A sensational sacrifice for the last 3 days.

SENSATIONAL SACRIFICE OF SMART
DRESSES
$2.95

Silk, Crepe, Jersey and Flannel Frocks, that were marked up to $15.00 originally. A rousing rush clearance at **$2.95**

DRESSES

Of beautiful silks and fine crepes. Regular prices on these were up to $20.00. End of the Sale price **$4.95**

All Hats Must Go

We have re-grouped our entire stock of fine Felts, Velvets, Metallic and Sequin Hats regardless of loss. You are offered your choice of the whole Store Saturday at three ridiculously low prices. Never were Millinery prices so low. Out they go at .....

85c $1.95 $2.95

ROGOW'S
Style Shop, 440½ George, At Brock

The Personal Greeting Card

is now recognized as like unto a personal visit because it carries that indefinable something that is not expressed by any other kind of a gift.

The exclusive lines of Examiner Greeting Cards are now ready for inspection at your home, office, or at our store. If you would like to make your selection at home, please telephone 1600 and ask for the Examiner Greeting Card Girl, and she will be glad to take care of your request.

There is a very wide range of Cards, Folders, Etchings, etc. They are all beautiful, with and without lined envelopes, and all very moderately priced.

The greetings were all personally selected, and carry a strong personal appeal that is sure to please the recipient. Many of these lines cannot be duplicated; therefore, we suggest an early selection to avoid disappointment.

We thank all those who purchased Greeting Cards from us in the past and trust that they, and many others, will come to The Examiner this year.

We take a personal pride and pleasure in printing Greeting Cards, and it is an excellent boost for our fair city if you are able to tell your friends that you had this year's Personal Greeting Cards printed in YOUR home city.

Awaiting an opportunity to serve you.

The Peterborough Examiner Ltd.

"The Complete Printing Plant"

417-419 North George Street, Peterborough, Canada

BIG SALE OF SILK DRESSES

Distinctive Frocks for Afternoon Wear

Beautiful individual models of georgettes, flat crepe, crepe back satins and silk failles attractively ornamented with tucks, side drapes, tiers, new necklines, lace collars, cuffs and jabots, new pleating arrangements, rhinestone ornaments, flounces and flares.

The newest modes and finest materials combine to make this a real special. Shown in such desirable colours as black, navy, green, cocoa, Flemish blue, malaga, casha nut, wine, etc.

$11.95

HALL'S BUYERS' and MANAGERS' SALE

Foremost Fashions in

EVENING DRESSES

Evening frocks of exceptional charm and gracefulness. Most of them feature the long skirt or the drooping hemline. Materials used are plain and shot taffeta, georgette, silk crepe, and tulle.

The trimming effects are most effective. Coloured taffeta bows on skirt and shoulder, flowers, silver ribbons, silk appliues, and embroidery.

$15.90

ROSE, GOLD, LIGHT GREEN, BLUE, BUTTERCUP, WHITE, ORCHID, BLACK

Mrs. Loucke

Thursday Will Be a Banner Day For Values

All Wool Full Fashioned Hose Of English Manufacture

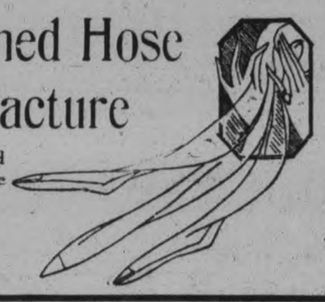

Full-Fashioned Hose of all-wool, with widened top. This line usually sells for $1.50, and is one of the specials for this Sale. Colours are covert, black, tanaura, dark grey and pastel. Per pair ... **98c**

Silk Hose

$1.39

Full - Fashioned Silk Hose in twenty - three beautiful colours. All sizes.

Kathryn O'Keefe

Cashmere Plaited and Silk and Wool Hose

Warm, comfortable, good wearing Hose of silk and wool, and cashmere plaited. They are patterned in fancy checks and good plaid patterns. Several desirable colours. All sizes. Per pair **59c**

Cups And Saucers

Attractively patterned Cups and Saucers of "Aynsley" china. Several different designs from which to choose. Cup and Saucer..... **$1.00**

Framed Pictures

Good sized Pictures, depicting English city and country life. Finished with narrow black frames. Each..... **69c**

Fancy Tea Pots

Very pretty Tea Pots in brown, blue and black, with borders of gold and designs in blue and rose. In various sizes. Priced at **$1.39** and **$1.98**

Viola McCracken

Novelty Jewelry

Chokers, Brooches, Earrings and Pearl Necklaces. Stones in blue, amber and jade. Pieces worth as much as $1.00. Selling at..... **59c**

Carrie Brough

Silk Scarfs

Of silk crepe de chene, in a number of pretty pastel shades, patterned with stencilled designs in various colours. Each.... **$1.25**

Men's Umbrellas

Made on strong, dependable frames and covered with good quality silk. They are of standard size, and considered a splendid value at this special price, each..... **3.95**

Suede Fabric Gloves

Fashioned from exceptionally good quality suede fabric, and shown in shades of grey and sand. All have turned-back cuffs with embroidered designs. Special value, pair. **59c**

Geneviève Kelly

Kid Gloves $1.98

Kid Gloves of good quality and in several splendid shades. New and attractive cuffs add much to their appearance.

Fabric Gloves

Fabric Gloves of grey, mode, sand and tan, with cuffs embroidered in fancy patterns and colours. A quality which will give good service and retain their smart appearance. Per pair..... **39c**

Stamped Pillow Cases

Of good quality white cotton, finished with hemstitched ends. Stamped in several pretty designs for embroidery. Standard size. Pair..... **79c**

Scotch Fingering

Usually sold at $1.25 the pound. It is of good weight, and comes in shades of grey, black, white and red. Special for Thursday, lb..... **98c**

Stamped Aprons

Aprons of factory cotton, which are easily made up and are doubly attractive when the designs stamped on them are embroidered. May be finished with lace or binding. Each..... **29c**

Nora Killen

TELEPHONE FIRST FLOOR 1780

RICHARD HALL LIMITED

TELEPHONE SECOND FLOOR 1781

ANNUAL BAZAAR IS BIG SUCCESS

Over One Hundred and Sixty Are Given Supper at Omemee.

BOOTHS ATTRACTIVE

(Examiner Correspondence.)

OMEMEE, Nov. 28.—An extremely succesful supper and annual bazaar was held on Thursday afternoon in the basement of Trinity United church, under the auspices of the Women's Missionary Society. More than one hundred and sixty were in attendance for the supper which was served by several young ladies from a table beautifully decorated with bronze, yellow and pink 'mums and bearing candles to match in pretty candlesticks. The ladies in charge of the supper arrangements were: Mrs. C. Ivory, Mrs. W. Earle, Mrs. G. Haygarth, Mrs. W. Best, Mrs. G. Griffin, Mrs. R. Possit, Mrs. F. G. Sandy and Mrs. I. H. Pee. Mrs. J. T. E. Blanchard and Mrs. R. Lamb acted as treasurers.

Promptly at four o'clock the pastor, Rev. J. T. E. Blanchard opened the bazaar and the sale of work commenced. From a prettily decorated booth, in charge of Mrs. E. Bradburn and Mrs. W. Henderson, a splendid assortment of useful and fancy articles for dining room use were on display. Mrs. J. Bushnell and Miss N. Rutherford had charge of the kitchen booth, where, along with fancy aprons, tea towels and other articles the knitting attracted thrifty buyers.

Made Attractive.

The baby booth was made attractive with Christmas decorations and from Misses Madeleine Gray and Lillian Race could be purchased almost everything which is necessary for a baby's wardrobe, along with dainty wool dolls and other novelties.

The candy booth which contained all kinds of home-made goodies looked very tempting and the sale ladies, Mrs. H. Laidley and Miss Eva Race had no trouble in disposing of their sweets.

Right next door, was the country store, in charge of Mrs. J. Shield and Miss L. Parsons. This booth looked very refreshing with its splendid array of home cooking, fowl, vegetables, cream, eggs, etc., which was quickly disposed of.

The 5, 10 and 15 cent store did a ready business and was in charge of Mrs. J. Widdis, Mrs. C. L. Morcombe and Mrs. Overholt.

The bedroom booth, which was by itself, had a color scheme all its own. Mauve and yellow crepe paper was woven together to form lattice work with the same colors shading the lights. Mrs. C. Cornell and Mrs. W. Moncrief were the efficient saleladies.

The proceeds of the evening amounted to more than one hundred and sixty-five dollars and with a quantity of goods yet unsold it is expected that this amount will be increased.

SUGGESTS OTTAWA FOR NAVAL PARLEY

(Continued from Page 1.)

participation in interparliamentary conferences both here and in Europe, I am impelled to suggest a joint meeting of the Committee on Naval Affairs of the United States House of Representatives and a select committee of members of Parliament, for the purpose of friendly discussion and the hearing of testimony in connection with applying the principle of equality in sea power between Great Britain and the United States on all ships of war not already covered by the Washington Treaty.

To Be Held in Canada.

"Meetings to take place, preferably in Canada, after March 4, 1929, and each committee to report with recommendations to its respective Government, just as may now be done annually by the various groups of the Interparliamentary Union.

"Where there is so much genuine regret among the people of England and America over the failure of the last Geneva Naval Limitation Conference, surely some way should be found for a meeting before 1931, when the five leading naval powers will assemble at Washington. I will respect your personal desires in connection with these suggestions."

In a statement issued in connection with his cablegram, Mr. Britten cited his authority for the proposed meeting as Section 8 of the Constitution, providing "that Congress shall make rules for the Government and regulation of the land and naval forces, and that it shall provide and maintain a navy for the common defence and general welfare of the United States." Members of his committee, he added, all belong to the Interparliamentary Union.

A Single Sip— and Throat Feels Fine!

Physicians, lawyers, singers, public speakers and all who suffer from throat strain and irritation find Buckley's Mixture a priceless blessing. Relief is instant and positive. A sip night and morning for throat and chest health — and insurance against epidemic Colds, Coughs, Bronchitis, "Flu" and Pneumonia. Just say "Buckley's" at any drug store.

W. K. Buckley, Limited, 142 Mutual St., Toronto 2

BUCKLEY'S MIXTURE

Acts like a flash— and a single sip proves it

75c and 40c

NO SECOND GRADE CHEESE

(Continued from Page 1)

boxes of cheese would be sold, valued at six million dollars. Mr. Irwin referred next to the changed conditions and the introduction of the compulsory grading system. The troubles are now traced to their origin, and the responsibility has been very largely placed on the makers. He was pleased to mention that there were 52 men in Central Ontario who would have 100 per cent. this year. He had another matter to call attention to. He had been one of the judges at the recent Royal Fair. Going through the cheese it made him feel a little lonesome to find only six exhibitors from Eastern Ontario. Naturally, Western Ontario carried off the prizes. They in Central Ontario, prided themselves on putting up the best grade. Western Ontario was not making any better cheese. "We are not getting our cheese on exhibit," said Mr. Irwin. He further hoped that the boards would take interest and assist the makers to compete.

James Cook, buyer, also referred to attendance at the recent Winter Fair and his failing to see any cheese from this district, save Yarker and Queensboro. After urging all to work together, and offering his own assistance, he concluded: "Let us make a clean up."

W. McBain, in proposing the toast to "The Guests," referred to the makers as a band who have in their keeping the greatest industry in the district.

George S. White and ex-reeve Walter Whytock, replied, the latter mentioning that he had doubled his cheese sales in the last two years.

Two songs were then sung by Richard Wellman, bringing him much applause.

George West proposed the toast to "The Ladies," mentioning that we could live without cheese, but not without the ladies. After mentioning the large part they play in the affairs of the country he mentioned what had been done by them in Madoc in erecting their War Memorial.

Able replies were made by Mesdames McCaffrey and Henderson.

Prizes Awarded.

Prizes were then awarded to the highest scoring cheese of the season 1928 according to graders' reports. In many cases donors of prizes were present and awarded the same.

Prizes were as follows:

Madoc District Cheesemaker' Association:

1st, Marmora, John Finnegan, Sr.
2nd, Eldorado, Alex. Johnston.
3rd, Madoc, Zara Bristol.
4th Queensboro, V. Spencer.
5th, Marble Spring, J. Sexsmith.

Tweed Section.

1st, Marble Spring, J. Sexsmith.
2nd, Clare River, W. E. Brennan.
3rd, Stoco, Pat Murphy.

Marmora Section.

1st, Marmora, John Finnegan, Sr.
2nd, Silver Leaf, John Finnegan, Jr.
3rd, Cook's, Frank Nathan.
4th, Riverside, George Cotton.

Madoc Section.

1st, Eldorado, Alex. Johnston.
2nd, Madoc, Zara Bristol.
3rd, Queensboro, V. Spencer.
4th, Alexander, H. Henderson.

Cheese Board.

1st, Eldorado, Alex. Johnston.
2nd, Madoc, Zara Bristol.
3rd, Queensboro, V. Spencer.

Two songs by J. Gillespie were followed by a speech by District Representative Wilson. The chairman then called upon James Irwin to conduct the election of officers for 1929, which resulted as follows:

President, W. E. Brennan (re-elected); Vice-President, L. Wyatt; Secretary-Treasurer, H. Henderson; Directors, J. Finnegan; Z. Bristol, V. Spencer.

After a short speech by the president, on motion of C. Linn, seconded by J. Irwin, a vote of thanks was accorded the Madoc District Cheese Makers' Association.

OBITUARY

MRS. MARGARET MACK.

(Examiner Correspondence)

TRENT RIVER, Nov. 28.—The death occurred on Sunday, Nov. 26, of Margaret Mack, beloved wife of John Mack, aged 62 years, 14 days. The funeral took place Tuesday afternoon, Nov. 27, from the residence of James Carnrite. Service was held at the United Church, with interment at Maple Grove Cemetery.

Cavan

CAVAN, Nov. 27 (Examiner Correspondence). — Mrs. R. Segsworth spent the week-end in Toronto.

Mr. D. J. Hunter is spending a few days in Toronto, going on Saturday, where he will attend the Winter Fair and visit his daughters, the Misses Hazel and Gwen Hunter.

Mr. G. Cobbly returned on Friday after spending a few days in Toronto.

Mr. James Paul is attending the Winter Fair in Toronto.

Messrs. Ralph Staples and guest, Mr. Empey, were visitors to Peterborough on Friday.

The W.M.S. of Cavan United Church are holding a birthday anniversary tea at the parsonage on Friday evening at eight o'clock.

Messrs. J. C. Swain and Vernon Hunter motored to Toronto on Saturday and visited the Royal Winter Fair. Mr. Edgar Martelle accompanied them and remained for a few days.

Mr. C. McIntyre, eKne, was a visitor in Cavan on Monday.

Mr. and Mrs. Dawson Rutherford, Miss Viola White, Mrs. W. S. Rutherford, the Misses Sylvia and Alma Rutherford, Donald and Harold Rutherford, South Monaghan, attended the anniversary at Grace Presbyterian Church, Millbrook, on Sunday morning and were guests of Miss E. Hunter, Ninth Line, Cavan.

Mr. and Mrs. Ray Syer, Mr. Eber Syer and Mr. Kenneth Syer motored to Toronto on Tuesday.

District Churches

Fenella United.

(Examiner Correspondence.)

FENELLA, November 28. — C. W. Foster of Toronto, took charge of the service in the Fenella United Church on Sunday morning, and delivered an excellent address. He took his text from Matthew xxii:37: "Jesus said unto him, thou shalt love the Lord thy God with all thy heart, with all thy soul, and with all thy mind," and added to it that other great commandment, "And thou shalt love thy neighbor as thyself."

Speaking of the necessity for each one of us to live a Christian life, he said, "It means a high purpose of citizenship; it is a barrier against decay." In comparing the religions of Buddhism and Confucianism with the Christian religion, he told how the disciples of Confucius, offered advice to and rebuked the sinner he found in the muddy pit. The follower of Buddha offered his sympathy to the sinner, and he too passed on, but Jesus passing along and finding the fallen one, went down into the pit, helped the sinner to free himself of the slime, and lifting him out sent him on his way rejoicing.

He quoted Bishop Lewis and Martin Luther, as outstanding martyrs or examples of Christianity. Bishop Lewis, as he moutned the scaffold, said: "Father, forgive them for they know not what they do." Mr. Foster emphasized the great need of a Christian brotherhood, "And He made us of one blood, all nations to dwell together in the world," and then "to love thy neighbor as thyself," meaning not only to help those around and about us, but to never miss the opportunity of doing the kindly act, speaking the kindly word. He concluded with "Thou shalt love the Lord thy God with all thy heart, with all they soul, and with all thy mind, and thou shalt love thy neighbor as thyself."

Attractive Assortments of good merchandise — priced with the economy of cash dealing—every day at the Teco Stores.

TECO STORE

Teco Prices Demonstrate Daily the Economy of Cash Buying and Cash Selling

Cash dealing gives you full value for your money every day at the Teco Stores.

Gifts Which Suggest Early Choosing

Their perfect, good taste, the irresistible allure of their sheer daintiness, their irreproachable chic, at once endear these smart accessories to the feminine heart. French perfumes, subtly fragrant, delicately exotic with the freshness of spring, toiletries in interesting bottles and boxes, scintillating costume jewelry of unique design, modernistic, cleverly cut handbags, exquisite handkerchiefs, diaphanous new scarves, pert boutonnieres, offer a charming variety in the Christmas array.

Handbags for Gifts!

You can safely send a Handbag and be assured that it will be very acceptable. See our beautiful range of new leathers, in smart designs and many styles. Fully equipped, in mostly all shades to suit the new mode. Priced from ..... **3.95 to $10**

Exceptional good value in the new under-the-arm and pouch styles, in real leathers, plain and combination coloured designs. Fitted with change purse and neat mirror. Some with back strap for carrying on the wrist. Special, each, **3.95**

—Main Floor, Teco Store

Corsage Bouquets

Dainty and pretty Flowers in single clusters of mauve and white; also a few Red Flowers in the group. Lovely reproductions. Each..... **25c**

Choice selection of Single and Double Cluster Flowers for wearing on coat or dress. All sizes, styles and colors. Each **50c**

Made of velvet and felt. Lovely Flowers with green foliage. Choice colors for coat or dress. Each... **$1**

—Main Floor, Teco Store

Smart Kerchiefs

To slip in one's pocket of a smart coat to lend it color comes this range of fine Linen 'Kerchiefs. 3 in a box for gifts. Showing touches of embroidery and lace inserts. Per box..... **1.25**

—Main Floor, Teco Store

Outstanding Gift Special

100 boxes of fine Swiss Handkerchiefs, plain and embroidered. 1, 2 and 3 in a box. Box..... **49c**

5c to $1 Department, Main Floor

Neat Kerchiefs

Boxed very neatly. A gift that is universally liked. White and colored, with scalloped edge in contrasting color. Many designed in corner. Boxed in 3's. Box..... **50c**

Novelty Necklaces

A very interesting selection of Sterling Silver Necklaces, set with imitation pearls; some with stones inserted in many colors. Strong safety clasps. Ideal for Christmas gifts. Priced from..... **$1 to 2.50**

Neat Rings, that would grace any hand that wears one. Some in silver and gold-filled; several are set with pretty stones; many in the signet style. Priced at, each..... **75c**

Nuwite Silvert Necklace, with dainty stone inserted in pendant. Assorted styles. Will not discolor or tarnish. Neatly boxed ready for gift-giving. Each..... **2.50**

Bracelets, made of beautiful white bone, set with rows of dazzling brilliants. Choice of 3 sizes. An ideal gift for some mother or friend. Priced at..... **1.35 to 3.75**

Exquisite Perfume

Perfume has always been noted for its gift ideals. Here are a few of the many we stock in this interesting section:

Ashes of Roses, Bourjois. Priced at..... **1.50**

Jergen's Perfume, in odors of Lily-of-the-Valley, Jockey Club, Lilac and Mogra. Priced at..... **$1**

Atomizers

Are always acceptable at Christmas. We are showing a fine selection in various shapes and sizes, in pretty colors. Priced from ..... **25c to $5**

Puff Jars

Made of glass in smart amber shade, with pretty painted design on lid. Make a dainty gift. Each..... **79c**

Charming Scarfs

Very new and striking in unusual colorings and designs, in lovely silk georgette and crepe-de-chine. Various styles. Ideal for gifts..... **3.95**

For Mother or Sister

Dainty Plain Color Silk Crepe-de-Chine Scarfs with neat hemstitched ends. Charming shades of green, blue, flesh, rose, peach and white. Lovely quality. Each..... **1.49**

—Main Floor, Teco Store

Early Specials Thursday

Special in Babies' Wool Pullovers

All-Wool Leggings with feet and cord at waist and ankle. Excellent quality, ribbed weave. A splendid, warm Pullover for the children. Comes in white only. Sizes 1, 2 and 3. Come early—just 60 pairs. Early Special Thursday, pair **98c**

—Second Floor, Teco Store

60 Only, Men's Broadcloth Shirts

Made of extra good quality English broadcloth. Separate collar to match. Choice of stripes and checks. Ideal for Christmas gifts. Sizes 14 to 17½. Early Special **89c**

—Main Floor, Men's Shop

Extraordinary Dress Special for Girls

Sharp at 9 o'clock, it will be to your advantage to accept this opportunity of buying a high-grade Frock at a saving of many dollars. In the group are many Silk Dresses in a splendid quality crepe. Choice selection of new shades and styles with long sleeves, collar and neat tie, belted and smartly shirred at waist. Sizes 6 to 12. Come early. Thursday Early Special, **4.95**

—Third Floor, Teco Store

ATTENTION, MEN!

Early Morning Pant Special

Well tailored and made of good quality worsted, serge and cotton moleskin. An ideal Pant for the working man to wear every day. Smart shades of grey and navy, in plain and stripe effects. Sizes in the lot, 30 to 44. Exceptionally low priced. Thursday Early Special, pair **2.95**

—Main Floor, Men's Shop

For Women's Frocks, Armure Cloth

A beautiful quality fabric that comes in black only. Made of fine silk and cotton yarns. Will wear well and give service and satisfaction. Neat self-check design woven that gives it an attractive appearance. Full 35 inches wide. Thursday Early Special, yard **89c**

—Second Floor, Teco Store

Fourth Floor, Housefurnishing Bld., will be open from now until Christmas, featuring day by day exceptionally good values.

Delivery Free on Purchases of $2 or Over.
On lesser amounts a charge of 10c per delivery call is made. If you cannot come to the store, 'phone 3000 or 138 for your needs.

TECO STORE
OPERATED BY T. EATON Co. LIMITED
PETERBOROUGH

LOST AND FOUND—If by chance you lose any article, parcel, or sum of money while visiting the Store, inquire at the Office on the Second Floor.

RADIO PROGRAM

WEDNESDAY, NOVEMBER 28.
WGY (Schenectady, N.Y.)
(379.5 Meters)

6.00 p.m.—Stock reports, produce market report, farm forum and news items.
6.29 p.m.—Weather forecast.
6.30 p.m. — Original Nighthawks (Buffalo, N. Y.).
7.00 p.m.—Mr. and Mrs. Radio Skits (also WFBL, WHAM, WMAK).
7.30 p.m. — LaTouraine Tableau (New York).
8.00 p.m.—American Magazine Hour (New York).
9.00 p.m.—Ipana Troubadours (New York).
9.30 p.m.—Palmolive Hour (New York).
10.30 p.m.—Correct time.
10.30 p.m.—Phil Spitalny's music (New York).

WJZ (New York City).
(394.5 Meters)

6.00 p.m.—Yoeng's Orchestra.
6.25 p.m.—Summary of programs.
6.30 p.m.—Columbia Santa Claus Hour.
7.00 p.m.—Longine's correct time.
7.00 p.m.—Jeddo Highlanders, NBC system.
7.30 p.m.—Talk by John B. Kennedy.
7.35 p.m.—Mme. Lolita Cabrera Gainsborg, pianiste.
7.45 p.m.—"The Political Situation in Washington To-night," by Frederic William Wile.
8.00 p.m.—May Singhi Breen and Peter de Rose with saxaphone quartette, NBC system.
7.30 p.m.—Sylvania Foresters, NBC system.
9.00 p.m.—Smith Brothers, NBC system.
9.30 p.m.—Blue Danube Nights.
10.00 p.m.—Balkite Hour, NBC system.
11.00 p.m.—Longine's correct time, NBC system.
11.00 p.m.—Slumber music.

WOR (Newark).
(422.3 Meters)

6.00 p.m.—James Clark, baritone.
6.15 p.m.—Newscasting.
6.20 p.m.—Stage stuff.
6.30 p.m.—Hotel Paramount dinner dance.
7.00 p.m.—Koko, the Eskimo.
7.05 p.m.—"Metropolitan Welfare," S. M. Strook.
7.15 p.m. — Levitow's Commodore Orchestra.
7.00 p.m.—Sessions chimes.
8.01 p.m.—Rutger's University program, "Old Timers' Night."
8.30 p.m.—WOR Stock Company.
9.00 p.m.—NR Millionaires.
9.30 p.m.—La Palina Smoker.
10.00 p.m.—Kolster Radio Hour.
10.30 p.m.—Thanksgiving coral service.
11.00 p.m.—Tavanne's time.
11.01 p.m.—Newark News, U.P. bulletins, weather report.
11.05 p.m.—Hotel Astor Orchestra.
11.30 p.m. — Emil Velazco, "The Witching Hour."

WEAF (New York City).
(454.3 Meters)

6.00 p.m.—Waldorf-Astoria dinner music, NBC system.
6.25 p.m.—Summary of programs.
6.30 p.m.—Fox Fur Trappers.
7.00 p.m.—Synagogue services.
7.30 p.m.—La Touraine Tableaux.
8.00 p.m.—American Magazine Hour.
9.00 p.m.—Ipana Troubadours.
9.30 p.m.—Palmolive Hour.
10.30 p.m.—Phil Spitalny's music.
11.00 p.m.—Hal Kemp's Hotel Manger Orchestra.

CFCA (Toronto).
(357 Meters)

6.00 p.m.—Hudson stocks, news and weather.
6.30 pm.—Ryrie time.
6.30 p.m.—Musical program by the Toronto Heating and Plumbing Merchants.
8.00 p.m.—Musical program by the Peerless Reproducers.
8.30 p.m.—Maurice Solway, violinist.
9.00 p.m.—Ryrie time.
9.00 p.m.—Star Weekly hour from Shea's Hippodrome.
10.00 p.m—Murray Griso and His Orchestra.

ALL SAINTS' CHOIR ELECTS OFFICERS

Frank C. Roberts Will Head Organization for Coming Year.

Frank C. Roberts was elected president annual meeting held after choir practice, on Thursday evening last. Other officers elected for the coming year were J. Raybould, vice president; J. Nicholson, secretary; E. Bramson, assistant secretary; Miss Jessie Maconomy, treasurer; J. Packman, librarian; W. Boddy, Junior, assistant librarian; Miss I. Howarth, social convenor, and Mrs. Gibson, robes mistress.

The reports of sub-committees showed a very successful year just concluded and the secretary, Mrs. K. Jarvis, reviewed the choir's activities, which included participation in several notable events, such as the unveiling of the tablet in the Armouries to the 21st Battalion boys who died in the Great War, singing the anthem "O Valiant Hearts," and leading the singing at the Armistice Day service at the Capitol Theatre and joining in harvest festival services at Norwood and Warsaw.

The boys' choir on several occasions sang the afternoon service at Zion Church during the summer.

The attendance of members has been very good, the average having been 85 per cent during the year. The choir membership totals 52.

The treasurer, Miss Maconomy, reported a substantial balance in the bank, and Miss I. Howarth, social convenor, gave an interesting report of the social activities of the choir. The reports of the librarian, J. Howward and of the robe mistress, Mrs. Runnett, were also quite satisfactory.

A hearty vote of thanks was passed to retiring officers for their faithful services, and similar expressions of gratitude were voiced for the loyal and energetic work done by G. Chandler, choirmaster, and Mrs. W. A. Logan, organist.

Bethany

(Examiner Correspondence)

BETHANY, Nov. 28.—Mr. Harry Lee and sister, Miss Verna Belle, of Toronto, spent the week-end with their parents, Mr. and Mrs. William Lee.

Miss Ruth Hamilton, of the Toronto University, spent the week-end with her parents, Dr. J. J. and Mrs. Hamilton.

Miss Violet Jackson, of Toronto, spent Sunday with her parents, Mr. and Mrs. T. J. Jackson.

Mr. and Mrs. Douglas Driver and children are visiting Mrs. Driver's sister, Mrs. Lamb, in London for a few days.

Mr. and Mrs. Harry Hutchinson and daughter, Lorraine, spent several days with friends at Melbourne.

Mr. Harold McCartney, of Hamilton, spent the week-end with friends in the village.

Mr. and Mrs. W. J. Young and son, of Oshawa, were guests of Mr. and Mrs. Walter Rowland over the week-end.

Mr. and Mrs. A. H. Monk, Mr. and Mrs. B. . Monk and Karl were visitors to Toronto on Sunday.

Mrs. William Lee visited friends in Peterborough on Friday.

Wash Away That Itch

With a Penetrating Antiseptic

Now you can stop burning itching skin torture. Apply the pure cooling liquid D.D.D. ITCHING STOPS INSTANTLY. The healing elements penetrate the skin and sooth the irritated tissues. Eczema, pimples, ulcers, rashes, all forms of skin troubles quickly yield to this famous antiseptic. A 25c bottle proves its merit or your druggist gives your money back. D.D.D. gives skin health. (Use D.D.D. Soap).

BOND'S DRUG STORE
McDERMID & JURY
E. L. PAYNE DRUG STORE

Stirling

(Examiner Correspondence)

STIRLING, Nov. 28.—An alarm of fire was sounded at five o'clock on Monday when C. R. Bastedo discovered smoke issuing from a clothes room at his residence. The firemen hastened to the scene, but their services were not required, the blaze having been extinguished with slight damage done.

Personals.

Mr. and Mrs. J. M. McGee entertained relatives from Warkworth on Sunday.

Miss Anderson, of Thurlow, is visiting friends in town.

Mr. and Mrs. H. Rollins and Mr. and Mrs. W. L. Anderson motored to Kingston on Sunday and called on Mrs. Nolan at the General Hospital.

Miss Nellie Tullock, of Belleville spent Sunday with her parents, Mr. and Mrs. H. Tullock.

Old Time Torture No Worse Than

Mr. McArthur's experience with inflamed kidneys.

Gin Pills brought relief

Hospital loomed up in front of William McArthur, of Saint John, N.B. Life was one long misery.

As he himself puts it, "I suffered for 6 months with kidney trouble. Doctors said I would have to go to a hospital before I could go back to my heavy work in the machine shops." Fortunately, at this critical time, his druggist suggested Gin Pills. What a boon! "After taking 3 boxes," Mr. McArthur concludes gratefully, "I had no more trouble."

Gin Pills have relieved countless cases of acute kidney condition similar to this. Before serious trouble can develop, take this reliable remedy—at the first sign of bad backache, stubborn headaches, brick dust in urine, swollen joints, dizziness, a burning sensation attendant on scanty or too frequent urination. At your druggist, 50c. a box. National Drug & Chemical Co. of Canada Limited, Toronto, Canada.

179

Advertise in The Examiner

Omemee

(Examiner Correspondence)

OMEMEE, Nov. 28. — Friends of Mrs. Harvey Brooks will regret to learn of her severe fall last week when she broke a small bone in her foot.

Mr. and Mrs. Henry Bradley have moved into their new home on King street west, formerly the residence of Mr. S. T. Wilson.

Dr. C. Patterson, of Bridgenorth, was in town Monday on business.

Rev. Henry Earl, of Port Credit, is visiting old friends here and enjoying a hunting trip.

Mr. and Mrs. Harry Cressy, of North Bay, spent the week-end with Mr. and Mrs. C. R. Corneil at the Sunday service. Mr. Cressy, who was a former Omemee boy, favored the congregation with a pleasing solo, "One Sweetly Solemn Thought."

Mrs. Louden, of Galt, is spending a few days with Mr. and Mrs. I. H. Fee.

Mrs. Thomas Wilkinson and daughter, Mrs. F. C. Nugent, of Lindsay, were the guests of Mrs. L. Mahood on Thursday and attended the W. M. S. bazaar in town.

Mr. and Mrs. V. Pogue and son, David, and Mr. Cecil Thorne motored to Toronto on Sunday to see the former's daughter, Eileen, and visit the Winter Fair.

Dr. and Mrs. Crews, of Toronto, were guests of Rev. J. T. E. and Mrs. Blanchard on Tuesday evening and Wednesday.

Mr. B. Courtney, of Lindsay, attended the shooting match at the home of Mr. T. McQuade on Friday.

Mr. and Mrs. W. Earle, Mr. and Mrs. M. D. Earle and daughter, Ethelwaye, and Dr. and Mrs. G. N. Earle visited Dr. H. and Mrs. Irvine in Lindsay on Sunday, who are leaving this week for a trip to St. Petersburg.

Mr. David Weir and son, Will, and Ross Rehill motored to Harvey on Saturday to bring a herd of cattle home from the former's ranch.

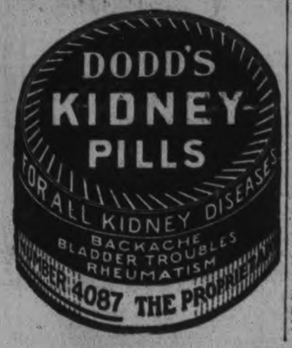

Marmora

(Examiner Correspondence)

MARMORA, Nov. 28.—Dr. Thomson and family moved on Monday into the residence owned by Mrs. H. M. Jones.

Mr. Dan Bulliak has moved from Deloro to a residence north of this village.

Miss Lul . Gray, of Oshawa, spent a brief week-end at her home in Deloro.

Mr. and Mrs. J. Finnegan, Mr. and Mrs. F. Nathan, Mr. and Mrs. G. Cotton, Mr. and Mrs. John Bell, Jr., and Messrs. M. Cunningham, D. Shannon and W. J. Cottrell attended the Madoc District Chessemakers' Association's banquet in Madoc on Monday evening.

We carry Nor-Phonic and Peanut tubes.
J. M. GREENE MUSIC COMPANY
Charlotte Street

IN POLICE COURT

CAMPBELLFORD, Nov. 28. — (Examiner Staff Correspondence) — The case which was to be heard before counties Magistrate Floyd of Cobourg in police court here yesterday afternoon, was adjourned till Thursday afternoon at two-thirty, when the case will be heard in Cobourge The charge is breach of the L.C.A. and a local man is the accused. The adjournment was granted by the magistrate when it was established that the counsel for the accused was unable to appear since he was attending court in Peterborough.

Learning the Bible by heart is the self-imposed task of the 40,000 members of the Berean Band of Bible Learners.

Seals and sea-lions are increasing so rapidly on the coast of California that the fishing industry is seriously menaced.

Severe Colds Always Ended In Bronchitis

Mrs. John Wilson, 143 Mamelon St., London, Ont., writes:—"I have always been troubled with severe colds which always ended in bronchitis, but since taking

Dr. Wood's Norway Pine Syrup

I have no fear of this trouble, as it acted like magic, and the desire to cough was entirely gone. The soothing feeling it imparts to the bronchial tubes is simply wonderful.

"One day my husband came home with a heavy cold, but after a few doses he was entirely free of it."

Price 35c. a bottle; large family size 60c. at all druggists and dealers.

Put up only by The T. Milburn Co., Limited, Toronto, Ont.

Mount Pleasant

(Examiner Correspondence)

MOUNT PLEASANT, Nov. 28. — Mrs. Adair, of Oshawa, called at the home of Mrs. G. McLean on Sunday.

Mr. F. Carpenter and son, of Cavan, were guests at the home of Mr. and Mrs. Joshua Eggleston on Sunday.

Mr. and Mrs. F. Cann and Mr. and Mrs. Bruce Scott, of Peterborough, spent Sunday at the home of Mr. and Mrs. Ira Lowe.

Miss Helen McLean is in Toronto this week spending a few days with her brothers, Messrs. Herman and Gordon McLean.

Mr. and Mrs. Percy Handley and children, of Toronto, spent Sunday at the home of the former's brother, Mr. and Mrs. Melville Handley.

Mr. and Mrs. J. Eggleston were visitors in Omemee on Friday.

Mrs. Ira Lowe is in Toronto this week attending the Women's Institute convention.

Mr. Bruce Scott, of Smith, was in the village on Monday.

Mr. Brown and Mr. Braditz, of Bowmanville, were business visitors to the village on Monday.

Mr. Joseph Lowe was a visitor in Omemee on Monday.

Miss Helen McLean spent the week-end with her friend, Miss Kathleen Sisson, of Ida.

Warsaw

(Examiner Corerspondence.)

WARSAW, November 28. — It is quite likely that Miss Alexander will be in Warsaw during the last two weeks in January to continue her class in nursing and public health.

Messrs. J. A. Crowe and D. Miller have returned after a delightful visit to the Royal Winter Fair.

Every Bell employee takes orders for service

THERE must be Bell employees living in your neighborhood. Bell employees doubtless are numbered among your friends. Any one of them can quote you prices on extensions, new telephone equipment or other forms of service. They can give you the information you need regarding telephone equipment—or get it for you quickly.

Every Bell employee takes orders for service. The lineman, the Bell truck driver, the operator, the cashier, the executive, or the engineer—any one of the fourteen thousand Bell employees can take your order to the right department and secure the service you want without delay.

This new policy has been adopted to ensure personal service to every Bell Telephone subscriber.

W. C. BEAMER
Manager.

99

Daily Reading To-day is Blake's "The Tiger"

MARION'S MAIL

Address correspondence to Marion at The Examiner Office.

DEAR MARION,

If I may I would like to keep both of my pen names. Too many of my friends know the one I have used before and I quite often enjoy people's opinion of my letters when they don't know I am the writer.

Just now I am trying to think of a nice word that will imply all the nasty thoughts I have when I read some of the jokes printed about women's stupidity in business. If some men were forbidden to tell these sort of jokes then they wouldn't have a thing to say. I enjoy a joke even on myself if it is within reason. Here is the one that started all this fury.

A young woman went into a bank and said she wished to open an account. They asked how much she wished to deposit and she said, "Oh, I don't want to deposit anything, I want a charge account, same as I have in other places.

Now I don't see anything funny about that, any child of public school knows better than that. As you once said something like this: 'Man's sense of humour is sometimes rather queer, even dull.' I heartily agree with you. The more I say on this subject the more nasty things I can think to say so if I don't close now my friends may recognize me, new name and all.

Yours truly,

Ella May."

Surely, "Ella May," you haven't been long enough married to be cynical? The jokes about "women's stupidity" are the product of such men as "Thinker." There's more intellectual ability shown in one paragraph of your letter than there would be in a bushel of "Thinker's" letters. I think that between the neighbors we can give him a run for his money that may convince him we have both brains and wit—and can use them!

* * *

"Dear Marion:

Will you kindly send me the four page folder on suggestions for making Christmas gifts at home.

I find your column and the letters all very interesting and helpful. I am enclosing some recipes which may appeal to some of the neighbors.

Thanking you in advance, I am,

Sincerely yours,

R. M."

Thanks very much for the recipes, R. M. I am glad to be able to send the helps.

* * *

"Dear Marion:

I enjoy reading your page and find it a great help.

I saw on your page where some neighbor was asking how she could clean babies' soft kid moccasins. I must have missed the answer and would be very much pleased if you would repeat it.

I am sending you a couple of my recipes.

Sincerely,

Mrs. J. S."

Keene.

Mrs. G. T., of Warkworth, in answer to the SOS said she used gasoline, bon ami, and a commercial liquid known as Pearl White, which she got at a drug store, for her baby's shoes.

Thank you very much for the recipes, which I know will be appreciated. That should be a really delicious Christmas cake.

* * *

"Dear Marion:

I am sending in the coupon for helps, so I must tell you how much I enjoy your page.

It certainly is interesting as well as helpful. I have tried a number of recipes and found them real good.

It certainly tends to broaden one's mind to read the different opinions each writer has.

I will close, now, hoping to be able to send you some hints later on.

Sincerely,

Goldy."

I'll be looking for those promised hints, "Goldy"! It's the kindness of the neighbors in this way that makes the page worthwhile, and we must expect every neighbor to do her share! Let's hear from you soon again.

Marion

NEIGHBORLY HELPS

This column is used by Examiner neighbors to help out others who have requested recipes or advice. You may use it freely by addressing Marion.

"Dear Marion,

I use the cotton sugar sacks, which I buy from my grocer, in many ways that may be advantageous to other neighbors, and I hope you won't mind if I pass on the ideas. I rip open the sacks and wash the sugar out of them, and they make the nicest, softest, dish-drying towels I have ever used. I use them, too, for sash curtains in the kitchen and bathroom, by pulling threads to make them even and facing them with pretty print or gingham. They make really attractive curtains, but you must be sure to use something washable for the border. I also make bodice tops for skirts for my daughter and myself out of the sugar sacks. They are light in weight, but strong.

Yours truly,

Mrs. W. L. C."

THANKSGIVING MANNERS

By JANE OSBORN

Tom Mason had worked and prospered in the big city for seven years. He considered himself as much a New Yorker as any of his associates and was thoroughly acclimated save in one respect. He couldn't endure to travel in the subway because, in order to get into the trains at all at rush hours, he had to push his way ahead of girls and women. Rather than yield a single point of his code of chivalry, he had stood one night for a half hour gallantly stepping back for every woman who came crowding near him to board a train. Finally he had hurried away in disgust and had traveled an hour by surface car to his destination. For years now he had had a small bachelor's apartment within easy walking distance of his office and, never having married, he consoled himself that at least he didn't have to use the subway. Men who married apparently always found more spacious apartments uptown or in Brooklyn or joined the army of commuters to New Jersey or Long Island, where the crowds at closing time were just as bad.

Then came a Wednesday afternoon before Thanksgiving. By taking a six o'clock railroad train south he could make a connection at midnight with a train that, sometime around dawn on Thanksgiving day, would bring him to the out-of-the-way village nestling among Southern hills which, faithful to old traditions, he called home. If he missed that six o'clock train he couldn't hope to get home for Thanksgiving dinner.

Tom was delayed on important business in his office, took a taxi for the five blocks to his Washington Square apartment to get his suit case and found that the only way he could hope to catch his train from the Grand Central Station was via the hated subway. And even then there would be little time to spare.

Crowds, hordes of people, were pouring into the subway station. With a firm grip on his suitcase, Tom forged forward with the horde. A girl headed for the gates seemed to stand between him and his chance of getting the train and Tom brushed rudely by her—so rudely that as he did so he heard a little gasp and a surprised "Of all things!" There was something in the softness of the voice—just a suggestion of a drawl—that set his conscience pricking. It was as if his own mother has gently reproved him. Tom looked back, saw the girl clearly and saw that at another entrance of the same train she was bravely trying to gain admission. She, too, carried a suitcase.

The satisfaction of having caught his train was marred by Tom's continued self-reproof. Then, looking up as a porter escorted a passenger to the section just opposite his, he saw a face that was familiar and heard a voice saying, "Thank you," to the porter, that it seemed to him he had heard a hundred times before.

For just a minute Tom racked his brain and then he knew it was the girl he had jostled in the subway. Tom knew that she recognized him. Now at least she could see that he had had to catch a train, but then so had she and he had very nearly prevented her from doing so.

"I don't believe you recognized me," she said, catching up to him in the vestibule of the train on the way to the diner. "You're Tom Mason—and 'Im Caroline Dare. I used to spend my summers in Hastings when I was a little girl and you used to be home from college. Once you took me out in your car. I was only about ten and I don't believe I'd ever had such a good time."

So Tom asked for the privilege of taking Caroline to dinner—an invitation which she accepted. Caroline was working in the city—just for a lark—and now she was going back for a four days' Thanksgiving holiday to join her family at Hastings. She hadn't been there for ever so long, but it was the place in all the world that seemed most like home to her.

"People from that part of the country," she explained to Tom, "always seem so much more considerate and well bred than the people you meet in the cities."

Tom told Caroline how delighted he was that they might go on their journey together and made her promise that she would do a bit of exploring around about the mountain slopes near Hastings with him the day after Thanksgiving.

"I'd know you were from Hastings anywhere I met you," she said, with a mixture of shyness and temerity that Tom found delightful. "Do you know, while I was hurrying to catch this train a man almost knocked me down, and he never stopped to beg my pardon—just rushed on to catch his train. Couldn't imagine a man from Hastings doing a thing like that, could you?"

"Did you have a chance to see what he looked like?" asked Tom eagerly.

"No, I was too much confused trying not to lose my balance. Why did you want to know?"

"Because a man that treats a lady like that deserves a reproof. I'd count it a privilege if I might give it to him for you. Personally I seldom use the subways. When I marry I suppose I'll have to—every one goes up town or to Brooklyn unless they commute—"

"I'd much prefer one of the reclaimed old residential sections downtown," said Caroline. And because of that remark Tom Mason told his wife a few months later about the time he had almost knocked her over in the subway.

(Copyright, McClure Syndicate.)

DAILY READING

A FEW MINUTES A DAY WITH THE BEST OF THE WORLD'S AUTHOR'S CONDUCTED BY THE NEIGHBORS AND MARION

I have received several letters from neighbors approving this new column, and one or two have given ideas for extractes to be printed here. Thank you all.

I'm glad "Mariana" suggested a column such as this, because I am thoroughly enjoying the business of digging up poems and prose pieces to print, and typing them out. I hope everyone enjoys reading them. Just as "Mariana" said, if one reads this column every day, one will have obtained a very nice education by the end of twelve months. Now, a lot more of you neighbors, let's have your ideas.

NOVEMBER 28, 1928.

To-day is the anniversary of the birth in London, in 1757, of William Blake, artist and poet. He was a child-like mystic, who believed himself inspired by spirits. Some of his works include: "Songs of Innocence," "Prophetic Books," "Songs of Experience," and "Marriage of Heaven and Hell." He died August 12, 1827. The poem I am printing to-day is "The Tiger."

Tiger, tiger, burning bright
In the forests of the night,
What immortal hand or eye
Could frame thy fearful symmetry?

In what distant deeps or skies
Burnt the fire of thine eyes?
On what wings dare he aspire?
What the hand dare seize the fire?

And what shoulder and what art
Could twist the sinews of thy heart?
And, when thy heart began to beat,
What dread hand and what dread feet?

What the hammer? what the chain?
In what furnace was thy brain?
What the anvil? what dread grasp
Dare its deadly terrors clasp?

When the stars threw down their spears
And watered heaven with their tears,
Did He smile His work to see?
Did He who made the lamb make thee?

Tiger, tiger, burning bright
In the forests of the night,
What immortal hand or eye
Dare frame thy fearful symmetry?

FRENCH HEEL IS ATTACKED

Chinese Woman Says Shoes Here Remind Her of Bandaging in China.

SELF-TORTURE.

TORONTO, Ont., Nov. 28 (CP).—French heels worn by western women today are almost on a par with the custom of bandaging feet adopted by Chinese women of a generation ago, according to Miss Bernice Chu, who has come from Peking to study public health nursing systems on the western hemisphere, and even a generation ago the Chinese women thought that American and European ladies inflicted great self-torture when they wore corsets.

Interviewed locally Miss Chu said: "It is cruel and foolish to pierce the ears to put in jewels for the sake of beauty, and it is just the same with these French heels. Only because of an instinctive idea of beauty they wear those heels which throw the body forward and gradually deform the pelvis. Chinese women do not wear such heels, and they do not use as many things on their face. College girls in China do not use powder and rouge to keep their faces pretty, only those with nothing else to do but live at home and keep beautiful use as many things as the American women do."

Thoroughly modern in her professional knowledge, in her speech and study, Miss Chu retains many of the customs of her country. Beneath her tailored chinchilla coat she wears a native Chinese costume, with a long overblouse of silk with wide kimono sleeves and a skirt of figured black velvet. Her hair is not bobbed, but coiled tightly over her ears. She wears a bang or "liu Hae," as the short hair over the forehead is called. When she returns to Peking Miss Chu will spend all her time directing training in health among the children in the school, for she believes that is the best way to teach a nation.

The young Chinese girl has come from the most westerly province of her country, Szechurin, near Thibet, where western civilisation and culture has not made a strong foothold. From there she went to school in Peking, on a government scholarship. On graduation from the Peking Union Medical College, she was awarded a Rockefeller Fellowship to study public health nursing methods abroad. Miss Chu spent a year in England, at Bedford College, and then went on to the United States, where she nursed for two months in East Harlem, New York. Toronto is one point of study and then she proceeds to Chicago, and throughout the west before leaving again for China to take the directorship of public health nursing in Peking.

Miss Chu makes little comparison between the women of the countries she has visited. Their habits are different, but their work is much the same. She is "very satisfied" with the manner in which the new government in China has carried on the public health work in Peking. Strangely enough the centre of the manufacture of serums and vaccines in Peking is the Temple of Heaven.

CREPE SHOES

Crepe de chine is proving a popular fabric for evening slippers. An innovation is to have the slippers the color of one's gown, with one's initials worked in brilliants into the back of the heels.

Woman Lays Stone For a New School

TORONTO, Ont., Nov. 28 (CP).—Marking an important stride in the advancement of a modern type of education was the ceremony of laying a corner-stone for the new Junior Vocational school for boys on the site of the old Jarvis Street Collegiate. The stone was laid by Trustee Edith I. Groves, to whose pioneer work in the interest of this type of education generous tribute was paid by other speakers.

District Churches

MADOC CHURCHES.

(Examiner Correspondence)

MADOC, Nov. 28.—In Trinity United Church, morning worship was at eleven o'clock on Sunday, and the pastor took as his subject, "What is the Church For?" and using three texts, "Come unto Me," "Abide in Me" and "Go ye into all the world." Rev. G. W. Rivers dealt with these as illustrated in the work of the United Church in Canada in its several departments: The department of religious education stressing its importance, as there are nearly one million young people in our Sunday Schools and young people's societies; the department of evangelism and social service, which deals with many important phases of the work as special services in the church, rescue work and many other branches; the department for missionary and maintenance work, familiar to most of us, but the preacher stressed its importance with much emphasis on the work, both of home and foreign missions.

The organist was Miss Minnie Ferguson, and a beautiful solo was given by Mrs. C. I. Ross, who sang, "Is the Saviour Who Loves You Yours?"

Evening Service

In the evening, the message given by Rev. Mr. Rivers was from the theme, "The Two Sons," and the text was, "Son, go work to-day in my vineyard."

St. Peter's Church.

In St. Peter's Church the morning service was held at the usual hour. Rev. T. G. Marshall took as his theme, "Work with a Will." Rev. Mr. Duncan took charge of the public worship in the evening, this being prefaced by a hearty song service.

DEPARTING COUPLE HONORED BY DANCE

Mr. and Mrs. James Cook Leaving to Spend Winter in Toronto.

(Examiner Correspondence)

TRENT RIVER, Nov. 28. — "Cedar Isle," the popular resort owned by Mrs. A. Wight, was the scene of a happy gathering on Saturday evening, when friends, numbering about seventy, responded to an invitation to a dance in honor of Mr. and Mrs. James Cook, who leave on Saturday to spend the winter months in Toronto. Music was supplied by several violinists, with piano accompaniment for the old-time square dancing and round dancing. Refreshments were served at midnight, and the guests departed after having spent a very enjoyable evening.

Personals.

The Misses Laura and Agnes Wight, of Peterborough, arrived on Saturday evening to attend the dance at 'Cedar Isle.'

Mrs. Norman Wight and small son have returned from Peterborough, where they spent the past week with the former's parents, Mr. and Mrs. Patterson.

Messrs. Norman Wight, Harry Mann, George Brooks and Clifford Wannamaker, of Campbellford, are working on the night shift at the rock quarry at Blairton.

Mr. and Mrs. James Cook leave on Saturday for Toronto, where they will spend the winter with friends.

Rev. Mr. Pringle spoke in the interests of Home Missions on Sunday afternoon in the United Church.

Mrs. Charles Vandeburg, Norwood, is spending the winter with Mr. and Mrs. John Lawson.

LOOSE PANELS

The back of the skirt of a wine red tweed suit has two four-inch wide panels that hang below the skirt's hem, to carry out the effect of two box pleats above the belt of the coat.

FAVORITE RECIPE.

NUT BREAD

(Contributed by Mrs. T.C.M.)

4 cups flour
1 cup of white sugar
4 teaspoons baking powder
1 small teaspoon salt
1 cup of chopped nuts
1 egg
2 cups of sweet milk.

Put mixture in the pan and let rise for ¾ of an hour. Then take one hour in a moderate oven.

* * *

AN INVENTED PUDDING

"I invented a pudding to use up the crumbs from the bread crusts which I dry out and grind. It may not be original but here it is:

1 cup bread crumbs
3 large apples, sliced
2-3 cup water
2-3 cup sugar
pinch of salt
1 teaspoon butter.

Flavor with the juice of a lemon, nutmeg or whatever spice the family likes. Bake in oven.

Southeast Wind."

* * *

EGG SALAD

(Contributed by Jenny Wren, 2)

1 cup sugar
1 tablespoon flour
1 dessert spoon of mustard
Little salt, then mix together—
1 cup milk, beat and add 1 cup vinegar.
Cook until it thickens enough.

* * *

DATE ROCKS

(Contributed by Mrs. J. S., Keene.)

5 cups flour
1 cup lard and butter
2 eggs
1 cup white sugar
1 cup cream
1½ cups raisins and dates
1 teaspoon vanilla
a little nutmeg
3 level teaspoons cream of tartar
1½ level teaspoons baking soda
Mix in order given.

Don't Fuss With Mustard Plasters

Don't mix a mess of mustard, flour and water when you can relieve pain, soreness or stiffness with a little clean, white Musterole.

Musterole is made of oil of mustard and other helpful ingredients, and takes the place of mustard plasters.

Musterole usually gives prompt relief from sore throat, bronchitis, tonsillitis, croup, stiff neck, asthma, neuralgia, headache, congestion, pleurisy, rheumatism, lumbago, pains and aches of the back or joints, sprains, sore muscles, bruises, chilblains, frosted feet, colds of the chest (it may prevent pneumonia).

YOUR HEALTH

TOMATOES

Tomatoes are an acid fruit of the tomato bush, which, along with potatoes and tobacco, is related to the nightshade family. When first introduced to Europe, tomatoes were known as the "love apple" because it was considered that one could commit suicide by eating them. They were only used for ornamental purposes.

Tomatoes grow best in warm climates, the plant being a native of the New World, having been cultivated in Mexico and South America centuries before the Spanish Conquest. Although at one time considered unfit to eat, tomatoes are now esteemed as one of our most valuable protective foods against disease. An analysis of the fruit shows that it is very alkaline-forming and is rich in potassium, calcium, magnesium, iron, chlorin, and vitamins A, B, and C. Tomatoes are one of the foods that can be canned and yet retain their vitamin value.

Since tomatoes contain large quantities of malic and citric acids, they should not be eaten with any starchy foods, but they do make good combinations with either meat, fish, or non-starchy vegetables. The organic acids do not increase the acidity of the body since they are oxidized by the liver and release the basic salts which make the blood more alkaline.

People with rheumatism or gout sometimes believe that they should not eat tomatoes, but this is a mistake. Tomatoes are very good foods to use in these diseases, but of course, only in the right combinations.

The United States now uses the most tomatoes per capita, with Italy following a close second. In Canada and Northern Europe most of the tomatoes consumed are of the canned variety. Canned tomatoes are practically as wholesome as when fresh and may be used to replace the raw in salads and cooking.

BAKED TOMATOES

Wash six medium-sized tomatoes and cut a slice from the stem end of each. Remove pulp carefully, drain, and mix with a half cup of Melba toast crumbs, a half cup of minced mushrooms, either canned or fresh, two tablespoons of chopped ripe olives, and two tablespoons of minced ham. Fill tomatoes and bake for about thirty minutes in a pan which has been placed in a larger pan containing hot water to a depth of an inch or more. Serve hot with a lump of butter and a little chopped parsley on each tomato.

STUFFED TOMATO SALAD

Peel and remove the centers from large firm tomatoes. If the tomatoes are plunged into boiling water and allowed to remain for about one minute the skins will slip off very easily. Drain the scooped out portion and mix with two parts of cottage cheese, one part minced ripe olives and a little chopped parsley. Serve on crisp lettuce leaves with slices of cold boiled beets.

CREAM OF TOMATO SOUP

Cut six or eight medium sized tomatoes into small pieces and cook until tender, adding a small amount of honey—about a teaspoonful. When tomatoes are soft enough, press through colander. Have ready in another pan about two cupfuls of very hot thin cream. Add this hot cream to the tomato pulp, which has been re-heated, stirring very rapidly and the mixture will not curdle. Continue stirring for a few minutes and when ready to serve, season with a little celery, salt and a lump of butter. If desired, thin strips of Melba toast may be served with the soup.

QUESTIONS AND ANSWERS

Children Like Ice Cream.

Here is an amusing letter from a child who signs himself "The Wisher."

Question: "My mother has put me on a fruit diet which she learned was good for children from your articles in the paper. At present I am on one and I wish that in the future you would mention that ice cream diet is just as good, so my mother would try it."

Answer: You just keep on watching my weekly menus which are published in this column every Friday, and you will learn how to use ice cream properly. Show these menus to your mother and you will be sure to get ice cream at least once a week. Ice cream is one of our best foods, but you would soon tire of it as a steady diet.

Falling Hair.

Question: M. S. E. asks: "Would you give the treatment for falling hair? I am eighteen years old and have just recovered from scarlet fever. Do you think this is the cause?"

Answer: Undoubtedly the fever you have just had is responsible for the loss of hair which you have at the present time. Keep your hair cut short and bathe the head daily in cold water or treat the scalp by applying ice for several minutes each day. This will help re-establish circulation of blood to the scalp, but you must expect to lose considerable hair before the new, strong hair grows in.

Goitre.

Question: Mrs. A. M. asks (1) "How can a goitre be cured? Mine isn't very noticeable and doesn't bother me much, but I am afraid it will later on in life. (2) I have backache all the time—seems to be in my spine. This seems to affect my brain, as I can't think vast enough."

Answer: (1) The different forms of goitre can be cured by strict diet. I will be glad to send you instructions if you will only send me your request, with a large, stamped self-addressed envelope. (2) I would advise you to have an examination by some physician who understands manipulative treatment of the spine. He will doubtless be able to tell you what is causing your trouble.

(Copyright, 1928, Bell Syndicate, Inc.)

School Days are Happier with

SHREDDED WHEAT

Keeps youngsters healthy and mentally alert. Contains the right amount of bran in digestible form.

TRISCUIT—A tasty whole wheat wafer

Made by The Canadian Shredded Wheat Co., Ltd.

Campbellford

CAMPBELLFORD, Nov. 28. — (Examiner Staff Correspondence).—Mr. J. O. Hagerman of Belleville was a visitor in town yesterday.

About thirty members of the local I.O.O.F. journeyed to Kingston yesterday to put on the degree work in the lodge there.

There have been several rumors about lately that Magistrate G. A. Payne had resigned office. For some time, Magistrate Payne has not been in the best of health and he has been granted three months leave of absence from his duties. Interviewed this afternoon, Magistrate Payne definitely denied all rumors regarding his resignation.

Havelock

(Examiner Correspondence.)

HAVELOCK, November 28. — Miss Elfreda Clarke has returned after spending two weeks with her aunt and uncle, Mr. and Mrs. Alfred Burns and her cousin, Mrs. James Greenaway at Ottawa.

Mrs. A. Sexsmith returned on Sunday after spending two weeks with her sister, Mrs. J. Russell at Bonar law.

The eel only produces eggs once in a lifetime.

That Body of Yours

By Dr. J. Barton

PAINFUL JOINTS

If you are having pain and swelling in the joints you are not perhaps particular whether it is called rheumatism or arthritis. All you want is relief from this pain and swelling.

Your doctor will tell you that in every case of arthritis or rheumatism there must be some part or joint in the body where poison is being manufactured, and it is this poison that gets into the joints and causes the trouble.

About twenty years ago it was thought that most cases of joint infection were due to a sore throat or bad tonsils.

And in a great many cases there was a history of a sore throat just a little previous to the joint infection.

Then it was found that infected teeth were responsible for a great many cases, and so teeth and tonsils were given the credit, or discredit, for the joint conditions.

Later it was found that pyorrhoea, or pus about the gums, was another cause.

Gradually other sources of infection were found, so that now it is thought that anywhere in the body a focus, or place of infection, may be found, whose product may cause rheumatism.

Dr. S. Brockover analyzed 119 cases of rheumatism or arthritis and found that about 85 per cent. of all these cases were due to infections of throat, teeth, and gums.

Now in the light of these figures it does seem strange that sufferers with these painful joints will go along day after day satisfied to use some form of pill, powder, or liquid medicine that will relieve the pain.

No one can blame them for wanting to be relieved of the pain, but when the cause has been pointed out to them by their doctor as being due to infected teeth or tonsils, and they would sooner use a pain killer than have teeth or tonsils removed, you wonder at their lack of wisdom or common sense.

Just one more point for them to think about.

Most cases of heart disease can now be definitely traced to rheumatism or arthritis, and rheumatism or arthritis is generally due to the infections mentioned above.

(Registered in Accordance with the Copyright Act.)

Olympiad Heroine Has $3,000 For Education

TORONTO, Ont., Nov. 28 (CP).—Miss Ethel Catherwood has returned to the city and will make her home here with her sister. She has just concluded a two-months visit to her former home, Saskatoon. In recognition of her performances on the Olympic team the citizens of Saskatoon presented Miss Catherwood with $3,000 to be held in trust for two years for educational purposes. After that she can use it for whatever purpose pleases her. While in Winnipeg Miss Catherwood was presented with a beautiful silver statue.

YOUR HOME AND YOU

By BETSY CALLISTER

"Roast Beef," as it is prepared in most modern kitchens, is really not roast beef at all, but baked beef. Strictly speaking, roasting applies to the process of cooking food in the open before or beneath a fire. Formerly this was a favorite way of cooking joints and fowl, which were run through by a spit and turned about from time to time so that all sides might be cooked fairly evenly. Often there was a dripping pan under the spit so that the juices might be caught and used for basting as the meat cooked.

Baking applies to the process of cooking food in a closed oven, so what we call roast lamb, roast beef, roast chicken, etc., are really baked, not roasted.

Cookery experts now draw a distinction between frying and sauteing. Frying is done in hot, deep fat and sauteing is done in a so-called frying pan with just a little fat. A generation ago in this country the former process was usually known as French frying while foods were spoken of as "fried" that experts now would call sauteed. "Pan broiling" is sometimes used to indicate sauteing on a hot frying pan with only enough grease to keep the food from sticking.

The term braising is usually used to indicate the process by which food—usually meat—is first browned thoroughly in frying pan or kettle and is then cooked slowly in a closely covered dish. Thus what many housewives call "pot roast of beef" is in reality the same thing as braised beef.

There is a distinction between simmering and ordinary boiling which every housewife and cook should understand. With boiling sufficient heat is usually used to keep the water at boiling point and to make sure of active boiling. With simmering less heat is used so that while the boiling point is maintained most of the time the boiling is much less active. Stews are tenderer and of better flavor if simmered.

PARISIAN CONTRAST

Three new Paris hats embody the unmatched color idea. A black felt cloche is lined with beige fur; a red shaved felt has its wide side brims and narrow front lined with black long haired plush and bright blue hatters' plush lines a rabbit felt in deep navy.

FARMER'S WIFE GETS STRENGTH TO DO HER WORK

By taking Lydia E. Pinkham's Vegetable Compound

St. John, New Brunswick.—"I was all run-down from a pain in my back and my left leg bothered me so sometimes that I was unable to do my work. I saw your ad in the newspapers and decided to give your medicine a trial. I have taken over seven bottles of Lydia E. Pinkham's Vegetable Compound and am now relieved of this suffering. I am a farmer's wife and have three children. I tell all my friends of your Vegetable Compound and I am sure that when it helps me it will help them. I am willing to answer letters from women asking about the Vegetable Compound. All thanks to Lydia E. Pinkham'"—Mrs. Arthur N. Dennison, 183 Wentworth St., St. John, New Brunswick.

Her Color Went Black. She Was Frightened To Death

Mrs. Waite, New Brighton, writes: "That deadly indigestion and gastritis, caused by constipation made my color go black. I was frightened to death, and I feel your laxative saved my life. I take them every night now for precaution, and do not fear an attack of constipation poisoning any more."

CARTER'S LITTLE LIVER PILLS. All druggists—25c and 75c red pkgs.

Two Ways to Avoid Sour Stomach

PAMPERING the stomach as you grow older is one way to keep out of trouble! But it's far more pleasant to eat what you choose, and let Pape's Diapepsin keep the stomach free from excess acid. Plenty of people past "three-score-and-ten" keep stomachs young because they know this one secret.

Because it is so quick, so safe and so sure in ending digestive troubles, millions rely on "Pape's Diapepsin." "Pape's Diapepsin" is unequalled as an indigestion remedy and dietary corrective, yet it costs only 60 cents a package at all druggists.

If your stomach ever torments you get "Pape's Diapepsin" at once and recapture the pleasure of care-free, painless digestion. You may have felt that nothing can help your particular difficulty, but so have others to whom this remedy proved a pleasant surprise. This experiment with diapepsin may do as much for you.

Too Much ACID

Many people, two hours after eating, suffer indigestion as they call it. It is usually excess acid. Correct it with an alkali. The best way, the quick, harmless and efficient way, is Phillips' Milk of Magnesia. It has remained for 50 years the standard with physicians. One spoonful in water neutralizes many times its volume in stomach acids, and at once. The symptoms disappear in five minutes.

You will never use crude methods when you know this better method. And you will never suffer from excess acid when you prove out this easy relief. Please do that—for your own sake—now.

Be sure to get the genuine Phillips' Milk of Magnesia prescribed by physicians for 50 years in correcting excess acids. Each bottle contains full directions—any druggists.

Demonstration of Flo-Glaze *All This Week*

Four-Hour Enamel

—Showing how this wonderful Enamel is used for interior and exterior floor.

Four-Hour Varnish Stain

—An excellent Stain that dries in 4 hours. Used for finishing and re-finishing.

30-Minute Lacquer

—For interior and exterior floors, interior decorations, furniture and woodwork.

Come in and see this Special Demonstration by an experienced expert, who will explain this new paint.

1,000 Blotters Given Away to Every Child Accompanied by Parent

2nd Floor, Housefurnishing Bldg.

TECO STORE

OPERATED BY T. EATON Co. Limited

Marion Raps Man Who Says Men Made The World

Neighborly Notes

(Please 'phone items to 1600 or 1601)

A very pleasant euchre party was held in the Paragon Hall on Monday evening, under the auspices of Peterborough Chapter, No. 161, Order of the Eastern Star. Prize-winners at cards were Miss Rose Sexsmith and Mrs. F. Roberts, Mr. H. Matthews and Mr. N. King. Mrs. B. MacLean was convenor of the card committee and Mrs. George Rowe was in charge of the refreshment committee. Among those present were: Mr. and Mrs. B. Moore, Mr. and Mrs. R. Martin, Mr. and Mrs. W. Greenslade, Mr. and Mrs. W. E. Metcalfe, Mr. and Mrs. C. Wiggins, Mr. and Mrs. H. Outram, Mr. and Mrs. Menzies, Mr. and Mrs. Robinson, Mr. and Mrs. F. Rooke, Mr. and Mrs. N. King, Mr. and Mrs. Lockie, Mr. and Mrs. H. Matthews, Mr. and Mrs. E. Stanley, Mr. and Mrs. Doughty, Mr. and Mrs. George Glass, Mrs. A. Melrose, Mrs. P. Webb, Mrs. F. Roberts, Mrs. N. Crowe, Mrs. S. Watson, Mrs. J. Coursey, Mrs. J. Herron, Mrs. George Moore, Mrs. H. Frost, Mrs. F. Merritt, Mrs. F. Manley, Mrs. Geo. Johnston, Mrs. Wood, Mrs. B. MacLean, Mrs. J. Baird, Mrs. Snelgrove, Mrs. Fowler, Mrs. F. Mowry, Mrs. G. Benton, Mrs. K. Sloane, Mrs. W. Brotherstone, Mrs. G. Sexsmith, Mrs. A. Drysdale, Mrs. White, Mrs. W. Dalliday, Mrs. T. Skinner, Mrs. H. Kingdon, the Misses S. Randall, V. Hamilton, Davis, L. Sedgewick, M. Chard, P. Elliott, M. Squire, R. Sexsmith, Messrs. George Cameron, Hibchcliffe, Madden and R. Paris.

* * *

The opening dance for this season of the Peterborough Cricket Club was held at the Paragon last evening with an attendance of about seventy-five young people. Arrangements were in charge of Messrs. G. Monkman, R. N. Stuart and W. E. Massey-Cooke. Good music was provided by Jack Marshall's orchestra. Among those present were: Mr. and Mrs. C. V. Elliott, Mr. and Mrs. G. Monkman, Mr. and Mrs. Roy Wemp, the Misses Galbraith, Guerin, Pammett, Surety, Brownlie, Bulier, McFadden, Bacon, B. Wallace, M. Wallace, Jeffries, Hansford, E. Grainger, D. Grainger, C. Jenkinson, M. Wilman, Johnson, M. Guthrie, Bower, and Messrs. C. Thorpe, R. N. Stuart, W. E. Massey-Cooke, Hammond, Gore, Park, Stevenson, Curtin, Maudsley, Brown, Shorey, Davis, Dishart, Waldie, Stevens, Panter, Miller, Coursey, Cripps, McDonald, Meagher, Murray, Staves, Heap.

* * *

Mrs. J. F. B. Livesay of Ottawa wife of the managing director of the Canadian Press, and special speaker to the Women's Canadian Club yesterday afternoon, was the guest of Mrs. L. A. Potvin at dinner last evening.

* * *

Mr. Clayton Ruth is in Toronto on a business trip.

* * *

Mrs. Howard Harper of Otonabee has returned home after spending a fortnight with rleatives in Toronto, where she attended the Royal Winter Fair.

* * *

The marriage was solemnized on November 17th in Detroit of Luella Armstrong and Chester M. Windover, both of this city. The ceremony was performed by the Rev. Harold C. Warren of the Trumbull and Grand River avenue Presbyterian Church and attendants were Miss Dencie Watson and Mr. Jesse Wheeler of Detroit.

* * *

Announcement of the Dundas-Shurely wedding should have read Ira Dundas, eldest son of Mr. and Mrs. Robert Dundas, instead of John Dundas.

* * *

Mrs. J. C. Smith, Charlotte street, is visiting friends in Toronto this week.

* * *

Mr. and Mrs. F. J. A. Morris have removed from their former residence at 643 Aylmer street to their new home at 694 Aylmer street.

* * *

Miss Marguerite Thomas, cousin of the bride-elect, was hostess at a miscellaneous shower held at her home on Thomas street on Monday evening, in honor of Miss Rose Kable, whose marriage to Mr. Leo McGillen took place this morning. Little Jean Thomas, dressed as a bride, brought in the gifts in a prettily decorated wagon. The evening was spent in the enjoyment of games, music and refreshments.

* * *

Miss Verona Fitzpatrick of Brockville is the guest of her brother, Dr. W. S. Fitzpatrick, Hunter street.

* * *

Mrs. F. Elle of Ogdensburg, N.Y., si the guest of her brother, Mr. R. M. McGarrell, and Mrs. McGarrell, Simcoe street.

* * *

Mrs. Ira Lowe of Mount Pleasant is in Toronto this week, attending the Convention of the Women's Institute.

* * *

Mrs. P. Allen, Concession street, was hostess last evening to a number of the members of the Sunshine Club and everal other neighbors, at a miscellaneous shower given in honor of Miss Rose Kable, whose marriage took place today.

Badminton players find a drink of hot tea of great benefit after a strenuous game. In leading Badminton clubs of Canada, Red Rose Tea is a great favorite. No other tea offers such brisk, zestful flavor and rich quality. Put up only in bright, clean aluminum packages. 14EW

WOMEN DELEGATES ATTEND CONVENTION

Twenty-seventh Annual Convention of Women's Institute Opens at Toronto.

TORONTO, Nov. 28.—(Special to The Examiner).—Over five hundred delegates and representatives from all the counties of Ontario attended the 27th annual convention of Women's Institute of Central Ontario which opened in Toronto yesterday. Mrs. T. W. Megk as chairman of the committees had charge of affairs while Mrs. J. M. Albert of Arona replied to the address of welcome read by Mayor S. McBride.

Following the opening preliminaries, the reports of the standing committees were read by Mrs. J. H. Hunter and Mrs. I. Grey following which several resolutions were presented to Mrs. W. R. Lang.

In the afternoon session a banquet was tendered the official delegates by the Robert Simpson Company after which they attended the Royal Winter Fair.

Wear-Ever Aluminum

For the first time in history—and for only one week—the famous "WEAR-EVER" Specialties are to be sold in a store. These special combinations always have been sold only direct to the user by demonstrating salesmen. A space in our basement during this week will be in charge of a qualified "WEAR-EVER" Demonstrator. The new method of WATERLESS COOKING will be explained and all of the special combinations will be displayed. You are cordially invited.

TECO STORE

OPERATED BY T. EATON Co. Limited

PETERBOROUGH

Household Help Free Service

Marion, c/o Examiner, Peterborough.

Please send me the helps which I have checked below. I enclose a two-cent stamp to cover postage.

Name .....

Address .....

.....

Check here the helps you desire:

Christmas menus and parties—prepared by Laura [ ]

Christmas gifts with instructions for making them [ ]

Baby Bunting bag [ ] Baby jacket [ ]

New short cape [ ] French drawers for little girls [ ]

New crush collar [ ]

THIS SERVICE IS FREE—AND BY RETURN MAIL.

THE MIRROR OF THE MODE

By Mary Marshall.

The woolen mitten shown at top left has an intricate design in purple, red and yellow. The thumb and cuffs are of solid purple. The mitten at the right is of green with a red cuff and a green and red design on the back. Below, the long cuffed mitten is of white with a colorful border of yellow and two shades of red, with a short sports sock to match. Other colorful sports socks and a red, green and white mitten are shown below.

There are times in the life of every real woman when she simply must be light hearted and blithe whatever happens. Nothing short of real calamity can make her downcast. She's glad because she's glad and no spiteful remark that anyone can make will dampen her enthusiasm.

And so I think there are times in the course of the world's jog trot onward when women collectively feel light hearted. Women's hearts generally seem to be lighter, gloom goes, introspection and morbid sophistication go out of favor, and joyousness becomes the fashion. And when women generally are in a mood like that you may be sure that bright colors are in great demand.

I can remember well that as soon as the great war was over the prediction was made that women would wear bright colors as a manifestation of their relief. But such predictions were not realized—because, in spite of the relief women felt that the actual war was done with, the depression caused by the struggle was by no means entirely lifted. We have gone through a number of moods together since that time, but this mood of real post-war joyousness has been a long, long time in coming. Now at last women are willing to wear bright colors.

Sports clothes this season especially reflect the joyous mood of the time. There is nothing subtle or restrained or subdued about them. One gives a little gasp of surprise at first seeing the new mittens, gloves, socks and stockings that are chosen by women for skating, skiing and other snow and ice pastimes. Green, red, yellow and purple are brought together without intermediate blending and often the background of these colors is pure white, which only makes the colors seem more vivid and daring.

Charles I. removed one of the pearls from his earrings as he was being led to the gallows and gave it to a friend.

Maid Asks Mistress For Her Discharge

TORONTO, Ont., Nov. 28 (CP).—Dr. Glendinning of this city returning from a stay in England, was asked by a reporter what he thought of the dole system in that country: "Bad! Bad! Bad!" was the reply. And he cited a case where a maid had asked her mistress to "fire" her in order that she might draw the dole. When the mistress refused the maid had caused so much unpleasantness in the house that she had to be dismissed.

"Do you think there will be a Labor government as a result of the flapper vote?" asked the reporter "No," was the reply. "Labor has divided itself in this way that it has excluded Communists."

NOVEMBER WEATHER

—with its dark and cloudy days—absence of sun, etc., contribute to disturb the vision.

Your eyes may need careful correction. "See us and see better." Watch your general health.

W. H. Lacey

Optometrist

410 GEORGE ST (Opp Examiner

Phone 1160 — 1943 for Evening Appointment

w.w.f.tf 626

THE WHATNOT

A Place for Little Bits of Everything of Local Interest

By MARION

I AM writing this Whatnot more in sorrow than in anger. It is an answer to the letter from "Thinker" printed in Saturday's paper, a letter that surprised me greatly . . . and yet, why should one be surprised?

* * *

Almost the only pleasant thing "Thinker" says in his letter(and it is at the same time the most intelligent) is, "Lately, I have been a reader of your page."

* * *

Then he goes on to say that man built up the earth from a wild, rugged place to what we have now by the sweat of his brow and rack of his brain, and now we women live in luxury, ride in cars, or sit in our libraries revising some ancient book to fit our present day opinions.

* * *

My dear man, woman purchased civilization at the price of her liberty!

* * *

When your immemorial ancestors were living in cave and tree-crotch, the woman asked no consideration and got no quarter; she had no need of either. She was so well able to bear the double burden of caring for herself and her progeny that in that function she was accounted a foe more terrible than any male of her kind.

* * *

There was no nonsense in those days about her being the weaker sex. But then she—the first specialist—began to specialize. She gave up gamboling in the airy leafage with her male, and started to make a home; she originated the idea of caring for the sick and the old; for their sakes she made rude coverings as shelter from the cold.

* * *

When the male fled to the forest to foregather with his boon companions, she stayed at home to brood over their dead.

* * *

"You claim the women of the older countries are backward. You have to admit that they are our ancestors—they built the world through their men," says my thinking correspondent. I not only admit it; I claim that women of all ages have built the world through their men.

* * *

"And now," continues "Thinker," "that his work of sweating is over the weaker body but nimble brain of women sit in the cushioned chair." It does not take a brain more nimble than mine, "Thinker," to see the fallacy of an argument that starts by admitting what it afterwards asserts is untrue—if woman built the world through the men she produced and nurtured and educated, how can woman be accused of being parasitical?

* * *

My correspondent takes issue with me on a recent Whatnot in which I quoted another correspondent who told of her husband's saving odds and ends. "Thinker" declares this saving is an indication of the ingenuity of the inventor who developed the world, and continues: "What sky scraper has woman built, what lift locks, what invention of car, engine, machine or anything can woman lay her hand on and say 'that's the sweat of my brow and worry of my brain'?"

* * *

Do you claim for one moment, "Thinker," that men thought of all the inventions; do you think for an instant that the general class of women reading this page is inferior in intellect to—you, for instance?

* * *

Let me tell you that if woman had been as self-satisfied throughout the ages as you are to-day (you say "quit your worry of more development and take advantage of what you have accomplished") not only would there have been no inventions, no cars, no steam engine, no sky scrapers—THERE WOULD BE NO CIVILIZATION!

* * *

Who was it kept the fire burning when that priceless secret had become known to mankind? And is not fire the great secret of all these things you boast, to forge your iron and steel,to make the steam that turns your engines.

* * *

Suppose woman had been satisfied to roam the forests as men did—ad still do—where would be your cities?

* * *

Behind every great act of man there was a woman—you, yourself, have admitted this, so we don't need to labor the point, only make it clear. Then to what does your argument amount?

* * *

Another thing which you have overlooked is the fact that under man's tyranny for countless centuries women had no property right, and it would have been impossible for a woman to claim the right to an invention of her brain and hands. How many inventions, do you suppose, were registered in men's names for this reason? What man would have seen the need for the hundreds of household appliances now considered essential? But I forgot; you have admitted that women "built the world through their men," so it is not necessary for me to argue the question further.

* * *

This last part of your letter is its crowning absurdity. You write: "Men, quit your worry of more development and in the future take advantage of what you have accomplished and not let our women jump in and take all the ease we have now accomplished." What do you wish to do, man? Go back to the days when woman was man's chattel, slave, plaything? Go back to the dead past when woman had no say in court, no redress for wrongs except through her husband?

* * *

Are you married? Throw out your washing machine, and let your wife wash clothes in the good old way! Keep a whip on the wall to use on her when she dares talk back to you! Censor her reading, dictate her friends and choose her clothes!

* * *

Or perhaps you believe in that fallacy that places woman on a pedestal, declaring "A king is always a king, and a woman always a woman." Just as a king cannot unbend, so a woman cannot use her intelligence without becoming unwomanly.

* * *

That is a lovely foolishness you men invented (oh,yes! you have invented some things like that!) away back in the immemorial past to keep women in the place that she first voluntarily made for herself in the interests of the race and then voluntarily acquiesced in the in erests of family peace.

* * *

The thing that troubles you (and I hope there ar not many in Peterborough like you) is that you are beginning to be afraid again. The age-old jealousy; the ancestral fear that some woman may someday know as much as you do, is poking its hea out of that undeveloped cerebral hemisphere where lie dormant the inhibitions and barbaric sensibilities of a dead past, and endeavouring to scare ou the common sense which you must have gathered from association with modern women.

* * *

You admit it in your closing paragraph, "Now, Marion, this is my first letter of this kind. I know it will do no good but it will surely, if the women read it, let them know man is not too busy o see what is being done." You're afraid of what is happening with this awakening of women; you're afraid, actually, that women will not read your letter. And you try to scare us by telling us "man is not too busy to see what is being done!" Fie on you!

* * *

We 1928 women of Peterborough don't scare so easily! I wonder that to all our other failings you did not add the lack of a sense of humor. Even that argument I could meet, because I was able (as I'm sure many more were) to laugh at your absurdities!

* * *

And just to close this session, I'll bet you a box of cigars against a box of chocolates (a good big one), that a dozen of my correspondents can write letters setting out the women's side of the controversy more intelligently, clearly, and effectively, than you have done the men's!

* * *

Send your letters anyhow, neighbors, and see if "Thinker" takes me up.

CUSTOMS OF UKRAINIAN FOLK DESCRIBED TO CANADIAN CLUB

Speaker Quotes and Interprets Many of the Folk Songs of Ukrainia.

STUDIED LANGUAGE.

Mrs. J. F. B. Livesay Demonstrated Lyrical Sweetness of Nation's Poetry.

"It is a dreadful thing when the marriage broker is invited to have a drink. Then he knows that his visit is in vain and that the father of the girl does not favor the suit of the young man he represents. While other marriage brokers may be boasting of their prowess and telling how they arranged a match for different clients, he must go home with a pumpkin, sign of his defeat, under his arm. He 'takes a pig's path home,' as they express it."

This was just one of the little vivid word pictures of customs and manners amongst the Ukrainian folk given by Mrs. J. F. B. Livesay of Toronto during the course of her address on "Ukrainians in Song and Story," to members of the Women's Canadian Club at their meeting, held yesterday afternoon in the auditorium of the Public Library.

Mrs. Livesay's informal, friendly talk was extremely interesting and merited the sincere appreciation of thanks which was tendered at its conclusion by Miss A. Lancaster, who took the chair for the meeting, in the absence of the president.

Quotes Folk Songs

She quoted many of the folk songs of Ukraina (this, by the way, is the proper method of spelling the word, according to Mrs. Livesay) and gave her own interpretations of their musical songs, which have more than a suggestion in them of the work of "Longfellow." There was a very vivid recollection of the "Hiawatha" verses in some of the little bits which describe various aspects of life among these people.

Reiteration appears to be a favorite mode of driving home an idea. In the little song of the lover who liked a girl and went to see her every day for a week, only to find her absent, and then triumphed on Sunday, he speaks over and over again of the "little rose," his name for the maiden, and again this practice is noted in the bit about "the song of the bird., the song of the bird," the repetition of words seeming to give an impression of singing music to the verses. In this little verse about the lover, for instance, is also afforded a glimpse of the sly humor of its composer. The swain goes daily to the house of his charmer, only to find the mischievous damsel absent from Monday to Saturday. But on Sunday, he finds her "sitting in her chair." Then he greets her kindly and leaves her with the intimation that this is the first time he has seen her, but it will be also his last visit. "First for you, last for me," are his parting words.

Studied Language

Mrs. Livesay has made a study of the Ukrainian language and has interpreted in her own fashion many of the folk songs of that country, with especial attention to the compositions of its famous poet, Taras Schevchenko. She read several bits which demonstrated the lyrical sweetness and fantasy of their poetry and the tragedy which dominates their thoughts, in sombre fashion, as is the case with Russian poetry and literature.

Mrs. Livesay, illustrating this sombre note in their literature, read the little poem of the mother who hated her daughter and finally lured her to death by drowning, only to be drowned herself. The shepherd boy who loved the girl came running at the last minute, too late to have his sweetheart. But nightly at this grim pool the tragedy is enacted again. The mother sits on one bank wringing her "old blue hands" and the daughter on the other, while the lover comes to rescue his sweetheart and carry her to safety.

From "Maruzia," a classic of the Ukraine which resembles our "Maria Chapdelaine" and which Mrs. Livesay is engaged in translating at the present time, the speaker gave a brief sketch, recording the customs of the folk who employ a marriage broker to carry out their matrimonial alliances. Although this envoy may be a neighbor, he is greeted politely as a stranger in the house of the maiden's parents. If the girl is asked to bring in the embroidered towels of her own work and with them to go through a symbolic performance which binds them about the young suitor, then all is well, but the refusal is signified by the father asking the broker to have a drink. Then the lover's suit is lost.

In this, too, is a description of the fanciful, pretty costume of the maidens and their custom of wearing their long hair in a braid down their back, until the time when their marriage day compels them to wind it in a coronal about the head.

Symbolic meanings attach to many of their literary allusions. For instance, the red cranberry is the symbol of woman's beauty among the Ukrainians and the poet speaks of the withering of the bright berry when he writes a song about the maiden who has become wedded to a drunkard. Again, the names of "duke and duchess" have been bestowed from olden times upon the bride and bridegroom, who hold these titles for three days after the ceremony and are surrounded by a miniature court.

Read Own Work

Mrs. Livesay read extracts from her own books, "Songs of Ukraina," from "Shepherd's Purse" and from "Savour of Salt," the letter giving an example of her work along another line and having a trace of broad Irish brogue in its relation of the doing of "Anne McCool" and the bad-tempered saint. Anne McCool was one of those old women, well known to people of a passing generation, who was looked upon with respect and a certain tinge of superstitious reverence. Perhaps one of the women whom the fairies had kissed in the long ago, she was a body inclined at time to "daftness." She would come when she liked and go when she liked, and none could say her nay. She worked if she wished, while she stayed as a self-invited guest, and if she wished, she would fly into a passion of flighty temper. Her reactions to a refractory churn were well described in the dialect of Mrs. Livesay's book.

STEAMING MASH FOR HENS

Steamed mash aids in obtaining more eggs from hens during the winter. A simple heater for the mash may be made from a large pail and a dish of sheet metal slightly larger than the bottom of the pail, says Popular Science Monthly. In the disk are punched a number of holes for steam. An inch or so of water is placed on the stove and the water above it. The upper part of the pail is filled with mash. The heater is then brought to a boil.

TO BE IN THE FASHION

LACY platinum or white gold jewellery—dainty, distinctive wrist watches—and matching pieces of period design silverware. These are the fine, the beautiful, the lasting things — correct for gifts, in harmony with the mode of today's entertaining.

COMMUNITY PLATE

reflects the fashionable in design — in many delightful sets — and the new Stainless Knives with "Jewelled" Handles in Emerald, Ruby and Sapphire—beautiful, colorful, modern.

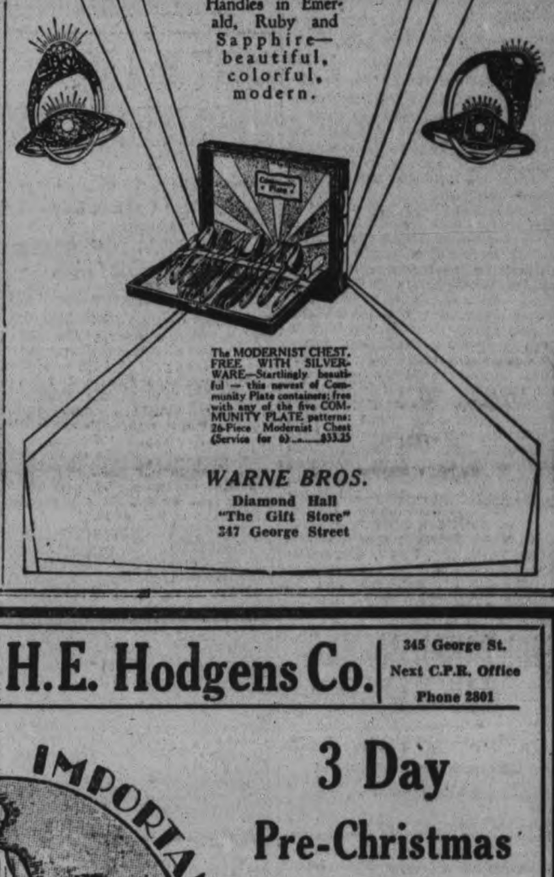

The MODERNIST CHEST, FREE WITH SILVERWARE—Startlingly beautiful — this newest of Community Plate containers; free with any of the five COMMUNITY PLATE patterns: 26-Piece Modernist Chest (Service for 6) ... $33.25

WARNE BROS.

Diamond Hall

"The Gift Store"

347 George Street

Accounts of J. C. Turnbull, Ltd., are to be paid at this Store.

The H.E. Hodgens Co.

345 George St. Next C.P.R. Office Phone 2801

3 Day Pre-Christmas SALE

Rayon Gowns and Pyjamas

Special quantity purchase for this Sale from a leading maker.

RAYON GOWNS

Special Purchase **$2.95** Values $3.75 to $4.25

Two-piece garments of perfect quality rayon in beautiful colorings. Six designs to choose from. Stencilled or trimmed with contrasting colors. All the desirable and wanted shades. Very fashionable. A perfect gift. Separately boxed. Unusual value, the suit $2.95

RAYON PYJAMAS

Special Purchase **$1.59** Values $2.00 to $2.50

Dainty garments of high quality knit rayon. Delicate colorings. Many attractively trimmed with lace; others with contrasting colors. Six designs to choose from. Generous sizes. An ideal gift. Separately boxed. Unusual value at, the garment $1.59

Selling starts Thursday Morning and lasts for three days

Americans Retain Unbroken Record

GOTHAM CLUB LEADS LEAGUE

Normie Hines Scores Only Goal of Game Between Undefeated Teams.

DEFEATS OTTAWA 1-0.

NEW YORK, Nov. 28.—The New York Americans kept their record clear of defeats and climbed to the top of the Canadian division of the National Hockey League last night by taking a 1 to 0 decision from the Ottawa Senators. Ottawa also was undefeated up to this game. The teams had played a tie in their first meeting of the season.

A brilliant individual play by Normie Himes brought the only goal of the game. In the middle of the second period, Himes worked his way through the entire Ottawa team to within a few feet of the goal and beat Connell with a perfect shot into the upper corner of the net.

"Flat" Walsh, goalie borrowed from the Montreal Maroons, took the lion's share of the honors for the victory. Behind the steady American defence, Walsh put up a fine exhibition of cool steady goal-tending. In the final period when Ottawa was sweeping into American territory, in a desperate attempt to tie the score, Walsh's stops attained a brilliance worthy of the best goal-tenders in the league. Several times during this frame Walsh alone staved off a score after the fast Ottawa attack had passed its way through the other American defenders.

Bruins Beat Pittsburgh.

BOSTON, Nov. 28.—The Boston Bruins shut out the Pittsburgh Pirates 1 to 0 here last night to become runners-up in the American division of the National Hockey League. The game, featured by the defence play of both teams, threatened to end in a scoreless tie until the third period was reached.

Four minutes after play started in that session, both forward lines staged a scrimmage about the Pirates' cage. Harry Oliver fought his way through the pack and was in front of Joe Miller, Pirate goalie, when Frederickson circled the visitors' cage. Oliver caught his pass out and jabbed it past Miller. The Pirates tried to even matters but the Bruins' defensive game was much too tight for their forwards until the bell ended the fray. The line-ups:

Boston—Goal, Thompson; left defence, Hitchman; right defence, Shore; centre, Frederickson; left wing Galbraith; right wing, Oliver; spares, Pettinger Green, Gainor, Bodden, Clapper, Welland, Klein, Dennenay.

Pittsburgh—Goal, Miller; left defence, Holway; right defence, McCaffrey; centre, Milks; left wing, Cotton; right wing, Darragh; spares, Smith, McCurry, McKay, Drury, White, McKinnon.

Referees—G. Mallinson and D. Ritchie, Montreal.

MONTREAL BLANKS MAPLE LEAFS 4-0

The Return of Hooley Smith Strengthens Maroons in Return Game.

MONTREAL, Nov. 28 (Canadian Press).—The Montreal Maroons returned to home ice last night after suffering a 4 to 1 defeat at the hands of Connie Smythe's Maple Leafs at Toronto on Saturday, and plastered a 4 to 0 beating on the same team that defeated them at the Ontario capital. The Maroons, strengthened by the return of Hooley Smith, their regular centre, showed an entire reversal of form as compared with their display Saturday, and outplayed the visiting Leafs at all angles.

The visiting defence failed to hold up under the ceaseless offensive battle waged by the Maroons, while the local defence easily handled practically all that the Toronto forwards had to offer. One goal in each of the first two periods and two more in the third spelled defeat for the Torontonians.

Stewart got the first midway through the intial stanza on a neat lone effort which carried him through the Toronto defence in on top of Chabot. The latter had no chance on the close-in drive. In the second period, Ward swooped down on the Toronto net to grab Siebert's rebound from the net post and slap the puck between Chabot's legs. In the third period a sudden dash upon the Toronto net by the Maroons netted two goals within a space of seven seconds, half way through the session. Ward figured in both. He scored the first on his own, and then made the opening for Hooley Smith to score the next. The Maroons beat Chabot twice in the first period, on fast Stewart-to-Smith combinations, but both efforts were called offsides.

The Leafs really threatened only once during the game. That was at the start of the third period when a concerted driving attack on the Montreal net by the Blue and White forwards gave Benedict a busy time. The local defence soon settled down, however, and once more the Maroons took command of the play.

Ford ¼-Ton Truck, 1925 Model, self-starter, tires practically new, first-class running condition. A real bargain. Also Biggest Values yet in Cotton Bags, Wiping Rags, New and Second-hand Rubber and Leather Belting. All sizes always in stock.
WANTED.
..Highest Cash Prices paid for all kinds of Scrap Iron, Metals, Auto Tires, Rags and Papers. Prompt Service.
Store and Garage to Let.
A. LOW & CO.
385 Bethune Street
'Phone 907—N, and Hol. 1027 or 3122W

Our Boarding House . . . . . **By Ahern**

BERT McLEOD RECEIVES HONOR

Former Local O. H. A. Player Is Made Kansas City Captain.

ON PLA-MOR CLUB.

Peterborough has again been honored in pro. hockey circles. Bert McLeod, a former member of the senior O.H.A. team of this city during their championship year in 1926, and now a member of the Kansas City Pla-Mor Hockey Club in the American Association, has been promoted to captain of that club. To quote the St. Paul Despatch: "McLeod, who scales 192 pounds, will be on the first string defence this year, and Manager Bill Grant of the Pla-Mors figures that he will be one of the bright stars of the League."

BERT McLEOD.

Paired with McLeod on the defence will be Dutch Dutkowski, who was with Kansas City last year. The hefty defence man was looked upon as being one of the best players in the circuit last year.

British Family Re-union

OCEAN FARE
Only $18.25 Only
Canadian Pacific can book wives and families of British Subjects coming to Canada at $18.25, Ocean Fare. Children under 17 years FREE.
Full details on application to
Any Agent o.
B. MACKAY
General Agent
C. P. R. Building, Toronto
Canadian Pacific

HOCKEY SCORES.

The scores of hockey games played last night were as follows:

National League.

Montreal Maroons	4	Maple Leafs	0
N.Y. Americans	1	Ottawa	0
Boston Bruins	1	Pittsburgh	0

Canadian League.

Toronto	5	Kitchener	1
Vancouver	2	Portland	0

Pacific Coast American Association

St. Louis	3	Minneapolis	2

Exhibition.

Win. Elmwoods	5	Regina M.	2

TROTTIER SIGNS WITH MAROONS

Management of Montreal Team Induces Olympic Star To Join Squad.

FOOT INJURED.

MONTREAL, Nov. 28 (Canadian Press).—The management of the Montreal Maroons announced just before the start of last night's game with the Toronto Maple Leafs that they had definitely signed Dave Trottier, Olympic star. Trottier started this season with the Victorias, a local team, in the senior group of the Quebec Hockey Amateurs.

President Frank Calder, of the National Hockey League, stated before the game that the squabbles between certain teams in the League as to which would get the amateur star's services should he turn professional had been settled satisfactorily to all concerned.

Trottier was not in uniform for last night's contest against the Leafs, owing to an injured foot, suffered in Monday night's amateur game.

WHIRLWIND FINISH DOWNS DUTCHMEN

Millionaires Show Improved Form To Win 5-1 Decision.

TORONTO, Nov. 28.—Playing the hockey they are really capable of, Toronto Millionaires humbled Kitchener's Flying Dutchmen in defeat at the Arena Gardens by a 5 to 1 score last night. The Doughboys gave a high-class exhibition with every player displaying a determination to make good which carried them out of their opening slump. They swept aside the Greenshirts in a fast period rally in a way which left no doubt as to which was the better team. There was no comparison between the Millionaires' club that performed in the two opening games and the one that flashed across the Arena ice last night, for in downing the Dutch, they looked good enough to beat any collection in the Canadian professional circuit.

The threat to dispose of all but four players may have worked the magic change in the Millionaire camp, but on their showing last night, practically every man from the first regular to the last sub was good. The locals started rather poorly and it seemed a repetition of their initial forces but they gradually improved and in the last half of the game, their play was as good as any seen in Canpro hockey here. The sad part of the story is that only a scattered crowd was present to see the play, but if there had been a full house, the game could have been classed with the best of the season.

RANGER ON FIRST TEAM

Will Play Centre For Kansas City Club in American Association.

ROOKIE LAST YEAR.

Another member of the local senior O.H.A. championship squad of 1926 who has received honors in the pro. hockey ranks is Wilfred ('Biffer') Ranger. This former local boy, who was one of last year's rookie additions to the Pla-Mor squad, has been promoted to a regular berth this year. The Kansas City Star has the following to say:

"This twenty-two year puckster, who was farmed out to the Calmut Michigan Club last season, and recalled only at the end of the season, has added weight and speed during the summer lay-off, and his development is little short of sensational.

WILFRED RANGER.

Ranger will play centre for the American Association club, with Pete Mitchell as left wing and Kenneth Dunfield on the right rail."

HOCKEY RECORDS.

The standings of the clubs in the two groups of the National Hockey League, including last night's games, are as follows:

Canadian Group.

	P.	W.	L.	T.	F.	A.	P.
Americans	5	3	0	2	9	4	8
Ottawa	6	2	1	3	8	5	7
Maple Leafs	6	3	2	0	11	15	6
Montreal	6	3	3	0	11	10	6
Canadiens	5	2	2	1	9	9	5

American Group.

Rangers	5	3	1	1	7	3	7
Boston	6	2	2	2	5	6	6
Detroit	4	2	1	1	6	4	5
Chicago	5	0	4	1	4	11	1

Canadian League.

The standing of the clubs in the Canadian League, including last night's game, is as follows:

	P.	W.	L.	T.	F.	A.	P.
Detroit	5	5	0	0	17	4	10
Niagara Falls	7	4	3	0	15	13	8
Windsor	4	3	1	0	8	9	6
Toronto	5	2	2	1	16	14	5
London	5	2	3	0	6	14	4
Kitchener	4	2	2	0	16	12	4
Hamilton	6	1	4	1	14	20	3
Buffalo	4	0	4	0	6	11	0

Pacific Coast League.

	W.	L.	D.	P.
Seattle	2	0	0	4
Vancouver	1	1	1	3
Victoria	1	0	1	3
Portland	0	3	0	0

You will find many things in the Classified Ads. of The Examiner.

PETERBORO' WON SENIOR O.R.F.U. IN 1907 BUT WERE FLATTENED BY M.A.A.A. FOR NATIONAL TITLE

First O.R.F.U. Team To Score a Touch Against Big Four.

JOLTED MONTREAL.

Hurtubise, Lundy, Dillon and Deannard Still in Peterborough.

By HUGH FAIRFAX.

Twenty, and even thirty years ago, especially thirty years ago, the Peterborough Rugby club was a powerful unit of the Ontario Rugby Football Union, four times winning the provincial intermediate championship and clinching its local honors by capturing the Canadian title in the intermediate series. To this enviable string of victories it added the senior Ontario championship in 1907, and then at the very pinnacle of its splendid career it provided another example of that cynical aphorism of the arena, "the bigger they are the harder they fall."

The team from the ambitious Ontario town of some 15,000 inhabitants dared to soar so close to the sun that the wax of its daedalian wings melted, and it crashed to earth on a frozen field just off St. Catherine street, Montreal, crushed beneath the score of 71 to 9. The date of that game, marking the high tide of Peterborough's rugby effort, was Saturday, December 2, 1907. For a few years the spirit of the club flickered on with fading light and finally expired. Since then it has been lost in the limbo and oblivion that ultimately enshrouds so many episodes and little days of glory. The lusty young city that once could claim rugby supremacy of the whole province, now lies so low in the autumn game that only the Collegiate teams try to do it justice.

The year of Peterborough's senior championship saw the formation of the Interprovincial Union with its present constituents, Ottawa (Rough Riders), Hamilton (Tigers), Toronto (Argonauts) and Montreal Amateur Athletic Association, and the organization of the Big Four launched a new challenge in the disposal of the major Canadian title, at the same time broadening and expanding the game and giving more definiteness to the various branches or leagues upon which the whole structure has been developed.

Won Four Titles

But, coming back to the Peterborough of rugby fame and to the men who made the team! The intermediate O.R.F.U. title had been won for the fourth time in 1905 and Peterborough was considered ripe for advancement to higher company. They took the plunge in the following year and were grouped with two Toronto teams, Argonauts and Victorias, and the Hamilton Tigers. That was the only appearance of the famous Bengals on a Peterborough grid, and those who remember the local games of that generation should immediately recollect the smart and baffling rugby the Hamilton squad unreeled at Riverside on Saturday, October 6, 1906. The score was 37 to 0. Some of the Hamilton players were "Sep" Dumouline, their captain; Ben Simpson, who had gone from Peterborough to Queen's, and later to Hamilton; Dave Tope; George Ballard, now Crown Attorney in Hamilton, who played a great game at quarter; "Lis" Marriott, Art Moore.

The Peterborough team in that game was: Alex. Mulhearn, at full back; Alex. Gillespie, Dr. Vic. McWilliams, who last winter skipped one of the best rinks in Ontario curling; and Ernie Ford; Easton was at quarter, and Gene Hurtubise was snap; and the wings were Louis Leclaire, Ross Craig, Ambrose Regan, Bill Meagher, Bill Crowley, and Jack Crough.

Peterborough lost at Hamilton, 42 to 1, Argos here won by 13 to 7, and Vics plastered a 23 to 14 beating on us. "Ab" Quinlan, Perce Gilbert and Macdonald played against Victorias.

In Senior Company

When the fall of 1907 rolled around the Tigers and Argos had betaken themselves to the super-select Big Four, Tigers meanwhile had acquired Ross Craig, whom they had recognized in the 1906 clashes as a natural line plunger. And in the colors of the Yellow and Black the Peterborough boy bucked his way to a reputation as one of the greatest middle wings the game has produced. Gone, too, were Alex. Gillespie and Bert Cameron, both to Dundas. Cameron was a fast, hard-tackling outside wing and Gillespie played the backfield position exceptionally well.

Colledge a Great Booter

Fortune, however, had not entirely forsaken the club, for Tom Colledge had come up from the T.C.S. seniors of Port Hope. He surprised and delighted the local fans with a display of punting and drop-kicking that in one sense, has perhaps never been surpassed in this neighborhood.

Colledge could just about "kick it a mile" and goals from the field were his specialty. Under the fire of league games he wasn't so good as in practice, but he was a big factor in the Peterborough senior O.R.F.U. championship of 1907. All he asked and needed was a wing line that would give him plenty of protection, and Tom was prepared to kick the team to a row of victories.

Chubby O'Connor's Start

Toronto Victorias opened the season here and were easily defeated by the score of 40 to 6. Frank O'Connor, who had taken up the game late in the previous season was groomed for Ross Craig's place and made a great job of it in the Victoria game. Dick Evans played his first rugby that afternoon. He had formerly been with the Quaker soccer team, but the oval ball did not bother him. An incident of the game was a scrap between Hurtubise and Lou Marsh, who was then and is yet a sports writer with The Toronto Star.

Panning Lou Marsh

In Toronto a week or so later Peterborough lost by 26 to 21, and Marsh was again in the limelight. The Examiner gave four columns or more to an account of the game, probably written by F. D. Craig, whose summary and running story was graphic in detail. The writer evidently loosened the reins on his indignation in the following panning of Lou Marsh: "Lou Marsh lived up to his reputation of being the dirtiest rugby player in Toronto. His conduct throughout the game was disgraceful. He spent more than twenty minutes on the fence, being ruled off four times for rough work. He started at least a dozen fights during the afternoon by his dirty tactics, his favorite feat being to punch a man after he had tackled him.

"It was in the last few minutes of the game that the culmination of an afternoon's brutality occurred. Marsh had been ruled off for the fourth time, and came over to the side lines. The Vics had the ball near Peterborough's line and were trying to buck it over. Marsh, taking advantage of the dusk and the excitement of the moment, sneaked around the scrimmage line and struck Bill Crowley a heavy blow from behind, knocking him down. The Star, in referring to the game had said that old scores would be settled, and Marsh had evidently made up his mind to show that his paper knew what it was talking about."

And then the youthful "F.D.C." upturns the phial of his wrath so that not a drop shall be wasted, and concludes his reprobation of Marsh with this sting: "He could not have done much dirtier work unless he had used a revolver or a razor."

Those were the days when sports editors had something to write about, and likewise had salty, or in the modern slang, a snooty way of saying it. Peterborough men living in Toronto who saw that game included Tom Wallace, Vic McFadden, Clark Earles, Art Mann, Ross Dobbin, Max Cameron, Earle Weller, J. J. Dorris, Joe White and J. Mulligan.

Final in Lindsay

The teams played off in Lindsay on Thanksgiving Day, October 31, and Peterborough won by 18 to 7. Victorias were without the services of the pugnacious Marsh.

Peterborough next took on Westmount of Montreal, Quebec champions, and turned them back by the score of 25 to 4. Westmount were led by their captain and quarter, Buzz Baillie, a peppery red head, who could do nothing against the Peterborough line, and when he tried the aerial attack found his centre-half outpunted by Tom Colledge for material losses.

Petes Needed Money

The claimants for the national championship were the three league winners, Montreal, Ottawa College and Peterborough. With the organization of the I.R.F.U. (Big Four) that year, arose a dispute about the amateur standing of Ernie Russell of M.A.A.A., also of hockey fame, and while he was recognized by the C.R.F.U., an important section of the C.A.A.U., he was still under the hockey moguls' ban. Hence, under a threat of professionalization, Ottawa College declined to play Montreal, and they saw nothing to be gained in playing Peterborough.

But the local club showed a deficit of $150 which they could wipe out by going to Montreal, and they went, in spite of official warnings. Peterborough did not expect to win, not with the memory of the 1906 Tiger scores still fresh and then realizing that M.A.A.A. had trimmed even the Tigers.

For all that, Peterborough scored six points against the great Montreal team in scarcely more than the first minute. Crowley and Dickson followed up a Colledge punt which Hamilton missed and Dickson fell on the ball for a touch.

"Then," wrote, "F.D.C." in a sparkling account of the game which was played under Quebec winter conditions," before Peterborough realized that they had scored on the great Montreal machine, Harry Gordon made a 30-yard run around the Peterborough left end, after a criss-cross and scored a try."

At half time the score was 35 to 9 and the final was 71 to 9. The Peterborough team that day was: Alex. Mulhern, Ab Quinlan, Crough, Colledge, Davidson, George (Pat) Lundy, at quarter; scrimmage, Jack Deannard, Jim Clark and Jack (Shamus) O'Brien; wings, Ed. Dillon, Dickson, Hurtubise, Crowley, Stan Canniff and O'Connor.

Crowley retired at half time, and Colledge was hurt early in the second half, and after that the defeat became a rout.

The M.A.A.A. team which had been trained by Chaucer Elliott had a whole armoury of offensive plays backed by sound football intelligence and plenty of courage. The personnel included Jimmy Craig, at centre half; Stinson, Hamilton, Russell, Molson, and Ted Savage, whose name is never excluded when the greatest Canadian outside wings are recalled. Flukey and all as it was, and yet it was earned in the same way as many a touchdown, and that is by taking advantage of the other fellow's mistakes, that solitary try against M.A.A.A. is the high light in the traditions of the old Peterborough club. The high gods of Canadian football were momentarily jolted at least. Their swift and relentless vengeance was no disgrace.

SPECIALTIES
THE GILLETTE REFILLABLE Knife, 6-Knives-in-1. Something new for Office and Home Use. On sale at Examiner South Store at $1.00 for the Knife, complete in case, and 50c for Five Steel Blades Get Yours now. dtf-2249

"throat-easy" says Norman Hackett

"When the nervous strain of stage work overtakes me, I find much pleasure and relaxation in a Buckingham cigarette, because it is mild and is not injurious to the vocal cords."
—Norman Hackett, world-famous Canadian actor.

FAMOUS CANADIAN RUGBY GAMES, PLAYS AND PLAYERS

By NICK BAWLF— Former star football, lacrosse and hockey player, now coach at Cornell

Picking all star teams is more or less of an idle pastime. Still one likes to visualize before his mind's eye his football favorites taking the field again, all on the same side, to play an imaginary foe. Any sportsman who enjoys backing up his opinions with a few bits of the coin of the realm would more than likely be a winner if he had wagered on the all time, all Canadian rugby team that the writer has selected and arranged to suit his own football fancies. He has chosen two players for each position. Having seen all of them at their best with one exception and having had the extreme pleasure of playing with or against the majority of them, he feels you too might enjoy watching his gridiron greats, each in his prime, step out once more on the green sward of any Canadian football field.

What a galaxy of powerful Canadian manhood! What a brainy, hard-running backfield led by the great Eddie Gleeson, each a magnificent punter.

The linemen, big and powerful, clever and courageous, quarterbacked by Hal. Walters, 220 pounds of brains and brawn, the most powerful man ever seen on a football field, along with George Richardson, himself a marvel. Here is the line-up. Select your own opponent:

Snyder (Varsity)	F.W.	Quilty (McGill)
Gall (Varsity)	half b.	Batstone (Queen's)
Gleeson (Ottawa Coll.)	half b.	G. Southam (Tigers)
Conacher (Argos)	half b.	Lawson (Varsity)
Walters (Ottawa Coll.)	quarter	Richardson (Queen's)
Clancy (Ottawa Coll.)	snap	C. Kennedy (Granites)
Joe Wright, Sr. (Argos)	insides	Herscovitch (M.A.A.)
Grey (Tigers)	insides	Kent (Argos)
Pulford (Ottawa)	middles	Filiatrault (Ottawa Coll.)
Barr (Varsity)	middles	McKelvey (Queen's)
Savage (M.A.A.)	outsides	Elliott (Queen's)
Connell (Ottawa)	outsides	Kilt (Ottawa)

This article concludes the series of famous football games, plays and players.

STRANGE AS IT SEEMS— by John Hix

STATIONERY
Solves the Problem!

WHEN you get something that is in almost daily use you can't possibly go wrong in making selection of Stationery as the correct gift. Plain or monogrammed Stationery, printed or embossed to order, in black or colors.

THE PETERBOROUGH EXAMINER, LIMITED, Peterborough, Ontario.

Capitol Entertainment

LAST TIME TO-NIGHT

JOHN BARRYMORE in "THE TEMPEST."

THURSDAY, FRIDAY, SATURDAY
EVENING AT 8 O'CLOCK MATINEE AT 2:30

SEE THIS THRILLING PICTURE OF LOVE, ACTION, COMEDY

RICHARD DIX

IN

"MORAN OF THE MARINES"

WITH RUTH ELDER

Join the Marines and see the girls! See what Dix in a uniform won. See Ruth Elder, of Atlantic flying fame, soar in the skies. See how Dix makes love to this brave and beautiful girl. Love and fun and action all the way through. See "Moran of the Marines" and laugh for weeks.

A Paramount Picture

EAST PETERBOROUGH LEAGUE CHAMPIONSHIP TEAM PRESENTED WITH SPALDING SILVER TROPHY

Receive Many Expressions of Appreciation For Splendid Showing Made.

PRESENTED WITH SWEATERS

Representatives From Bethany and Officials of League Attend Banquet.

The Raybestos Ball Club received many expressions of appreciation of their sportsmanship and pride at their splendid showing in reaching the finals of the Intermediate O.A.B.A. championship at the banquet held in their honor at the Downeyflake Tea Rooms last evening.

The manager of the Raybestos plant, Robert Abbott, made a genial chairman and good fellowship waxed strong around the board. Mr Abbott in speaking to the players said: "I can't speak too highly of what you have done in bringing honor to your city and yourselves by your sportsmanship and gentlemanly behaviour." He spoke of the mistakes that may have been made and that were forgotten by the players because of the great feeling of co-operation that existed between the members of the team. That the fine manner in which the teams conducted themselves on their trips, and their great playing will reflect credit to the city, and that they were splendid representatives of a good city was the opinion expressed by Mr. Abbott.

Council Behind Sports.

Mayor Denne in expressing his appreciation on behalf of the City Council remarked that the council was behind every sporting organization in the city. Speaking of James Stevenson Park he pointed out some of the difficulties of improving it because of the lack of finances. But he expressed the hope that by careful spending the council might soon be in a position to put their plans of fixing the park into operation. He thanked the East Peterborough League for the present of $101 to the council for the use of Exhibition Park for the season.

Chairman Robert Abbott said that the ball club always had a friend in Mayor Denne and another staunch supporter in the person of a business man, who believing the Raybestos club were short of funds, had donated a cheque. The cheque was returned because it was felt that the club could manage along without it, but the good will was fully appreciated. James Dutton, president of the Chamber of Commerce, and donor of the cheque, was then called upon to speak.

Mr. Dutton spoke of the great advertising the Raybestos club had given Peterborough by competing with other teams throughout the province. Speaking of the success of the team and the loss of the final game, he remarkod that it wasn't always the best thing to win. "The best things that come to us are the bumps that spur us on to greater endeavors and make final success worth while," said Mr. Dutton. He spoke of the fine appreciation of co-operation gained in participating in sports that would later serve in the game of life.

Displayed ood Sportsmanship.

Dr. John J. Hamilton, representing the Bethany Club, remarked that the Raybestos team was a good team and always displayed good sportsmanship. Roy McBride was also present from Bethany and Fred Cripps from the Cognawaga club.

Mr. Monahan, sales manager of the firm, spoke happily of the great amount of free advertising his department had gained by the success of the Raybestos team, and Art Primeau, the popular manager of the team, spoke of the feeling of good fellowship existing among the players and their keen co-operation with all his orders.

The great work of Alex Kay and Edgar (Curly) LeBarr, umpires, and Charlie Curtis, secretary of the East Peterborough League, were lauded by the chairman.

Tokens of appreciation for the work of John Gillespie, who kept the diamond in good shape, Bill Prindible, collector par excellence, and Charlie Curtis ,were presented to these men by the chairman.

The Spalding Trophy, emblematic of the championship of the East Peterborough League was presented to the team by Lew LeBarr, Jr. They also were presented with sweater coats woven in the club's colors, maroon and white.

Alex Kay complimented the team on their success and remarked that the hardest games that the team had to play were in their own league against Bethany, Cognawegas and the Crescents.

THEATRES

AT THE CAPITOL.

DARE-DEVILS PUT PUNCH INTO FILM

Unusual Characters Help Richard Dix Entertain in His New Picture.

Dare-devils make up most of the supporting cast of "Moran of the Marines," starring Richard Dix, at the Capitol Theatre, Thursday, Friday and Saturday. At least they are given that classification by those who prefer a comfortable chair and book for diversion.

First of all there is Ruth Elder, the pretty aviatrix who caused a sensation last year with her futile attempt to cross the Atlantic Ocean by air. Miss Elder makes her initial screen appearance in a feature motion picture with this film, and critics have been loud in their praise of her work. Her record is still fresh in the public mind as far as a love for adventure is concerned.

Then there is Capt. E. H. Calvert, late of the United States army and West Point graduate. Capt. Calvert served the colors in every part of the globe prior to his entering motion picture. During the war he was given a colonel's commission, and it was his duty to look after his cameramen who made a pictorial record of every engagement in which the Americans took part. It was an important assignment and extremely dangerous undertaking. He essays the role of a marine general in the picture.

Even the story was written by a harum-scarum young journalist who is as much at home in Pago Pago as in New York City. This man, Linton Wells, once held a record for making the fastest trip around the world, which was recently broken by a few hours. Wells has made his story thrilling and injected many of his own experiences into the script.

Frank Strayer, the director, chased submarines during the war aboard a small craft in the middle of the Atlantic which took plenty of nerve. He held a lieutenant's commission.

Last but not least is the star, Richard Dix, whose daring exploits before the camera have made him one of the most popular figures in motion pictures to-day.

REGENT

MONDAY, TUESDAY, WEDNESDAY

Also
ADDED ATTRACTION
DAVE RICHMOND
of the Leo. Feist Music Co. will sing the latest songs at the evening performances.

AT THE REGENT.

LAST SHOWING TO-NIGHT OF THE GREATEST UNDERWORLD DRAMA OF THE YEAR, RICHARD BARTHELMES IN "THE NOOSE."

A cross section of life—stark and unadorned—is the description that has been given to First National's "The Noose," starring Richard Barthelmess at the Regent Theatre.

It is the story of an unfortunate boy thrown in among bad companions and denied the love of a father and mother and who becomes a rum runner and gangster. The highly dramatic recital of his discovery of his own identity and the revenge he takes upon the man who wronged his mother is presented in a convincing manner.

Barthelmess' role is one of the finest he has ever had, and he makes Nickie Elkins a flesh-and-blood person and not a mythical screen character.

"The Noose" is from Willard Mack's sensational stage play of that name.

THURSDAY, FRIDAY, SATURDAY

One of the most thrilling climaxes ever filmed is in the breath-taking finish of the new Buck Jones Fox Films production, "Chain Lightning," which opens a three-day run at the Regent Theatre to-morrow, Thursday.

The cattle rustlers, headed by the villainous Campan, are due to drive a herd of stolen cattle and horses through a small gap in a canyon. Flash Lannon (Buck Jones), to block their retreat, sets the opening of the gap with a great charge of dynamite.

When he sees the horse plunge through the opening he gives the signal to light the fuse to stop the racing thieves. Just then he sees Campan, riding far ahead, thundering towards the opening with Glory, the girl he loves. He realizes they will get through before the explosion and he spurs Silver Buck on down a sheer cliff to speed through the gap before the fatal blast.

It is one of the most spectacular rides ever filmed in Western drama. It is only because of the sure-footedness of the worthy animal and the prowess of Jones that both are saved from serious injury as they plunge down the perilous canyon, with its shifting sands and tumbling boulders, to dash through the narrow opening before the explosion.

The smash-up finish provides sure-fire thrills for any lover of the daring hasards and breath-taking riding encompassed in a real drama of the West.

Buck is supported by a splendid cast including Dione Ellis, Jack Baston, William Welch, Ted McNamara, Gene Cameron, Buck Moulton, and Marty Faust. Lambert Hillyer directed the production.

PASSES OVER ATLANTA.

ATLANTA, Ga., November 27. — Canadian Press. — An unidentified biplane, presumably that of Leonard Flo, flying from Walkerville, Ont., to Havana, Cuba, passed here to-day, flying southward.

REGENT Last Time To-Day

Richard Barthelmess in "THE NOOSE"

Night life on Broadway. A side street speakeasy. A shot above the blare of jazz. Just a kid, but he faced the noose rather than betray his mother's shameful secret.
See Broadway's Most Famous Drama of the Underworld

THURSDAY—FRIDAY—SATURDAY
A Blue Streak of Action

BUCK JONES in "Chain Lightning"

All the thrills of a lifetime embodied in this smashing drama of the West

LEONARD WANTS NORMAN HIMES

Rumored Roy Worters, Former Pittsburgh Goalie, Will Join Americans To-day.

HEAVY CASH BONUS.

NEW YORK, November 28. — Canadian Press.—There were well founded reports in New York hockey circles to-day that Roy Worters, great goalie of the Pittsburg Pirates, would be a member of the New York Americans before nightfall.

Worters, who has been under suspension since the opening of the National Hockey League season because he failed to come to an agreement with the Pirates on salary terms, has been persistently sought by the Americans. Beeny Leonard, the new owner of the Pirates, has been in conference with the officials of the American Club for the past few days, and it was expected Worters would be traded some time to-day. It is understood that Leonard will not trade unless he can get Joe Miller, goalie, Norman Himes, substitute centre of the Americans, and approximately $15,000 in cash. Leonard is especially anxious to land Himes. He is reported to have turned down one offer made by Americans, which would have brought Worters to New York for Miller, and $20,000.

FOR SALE
AT THE EXAMINER OFFICE
SHELF PAPER, CARDBOARD, ENvelopes, Nurse's Temperature Charts, Receipt Books, Rent Receipt Books, Short Lease Form, Paper for Lamp Shades, In Memoriam Cards, Sympathy Cards, Customs Invoices, Tags, Correspondence Cards, Plain Cards of all kinds and sizes, Butter Paper, Adding Machine Rolls, Scratch Pads, Carbon Paper, Tags, Calling and Visiting Cards, Blotting Paper, Wrapping Paper. dtf-2256

VIEWS ON SPORTS

To-day is the final day for entries in the O.H.A. and very soon the groupings will be announced.

It is likely that the Intermediates will be grouped with the Lakeshore towns, Port Hope, Bowmanville and Oshawa. This the same group that the Intermediates played in last winter.

* * * * * *

The Juniors will likely be grouped with Lindsay "Midgets" and Lakefield. Last year one of the Peterborough junior teams was grouped with these teams and one in the Lakeshore group. However this year with only one team entered in the Junior series it is most likely that they will be grouped with Lindsay as they have been fpr many years back.

* * * * * * *

Last evening at the Downeyflake Tea Rooms a banquet was held in honor of the Raybestos Baseball Club. This team played great ball and were just nosed out of the Intermediate championship in a sudden death game. It is to be noticed, as Alex Kay remarkd, that the hardest games the Raybestos had to play was with the teams in their own East Peterborough League and after they went out into the playoffs they had comparatively clear sailing.

* * * * * *

The Rough Riders and the Pats of Regina entrained for the East yesterday. The Rough Riders will play the Hamilton Tigers in Hamilton this Saturday. It is to be hoped that the team from the west will give the Cats a good game. Next year at least one of the final games for the Dominion championship, either the Junior or the Senior, ought to be played in the West. Such a game would certainly help the cause of rugby in the wheat belt.

* * * * * *

Dave Trottier will play with the Montreal Maroons. Early in the year the Olympic star said that he would play with the Montreal team or not at all and he has won his point. The Leafs waive their claim to him through the "gentlemen's agreement" prevailing in the N.H.L. for the consideration of $15,000 and an unnamed player.

* * * * * *

The St. Michael's Hockey Club have decided to enter a team in the O.H.A. senior series. Years ago St. Mike's turned out great teams in the major league and won many honors and they are being welcomed back again. There are four teams entered now, University of Toronto, Preston, Kitchener and St. Mike's. There is the probability of another entry.

Make an estimate of the mileage covered by our 4 Taxis during October and November, and you may win a
$50.00 PRIZE

Call up Alphonse T. Fontaine's Number

752

And when you pay your

25c Fare

you will be given a Free Estimating Blank

3d-24,28,1

READ THE WANT ADS.

CHIMNEY FIRE

Moira Chapter, I.O.D.E., Holds Most Successful Sale of Cooking.

MADOC, Nov. 28.—A chimney fire at the residence of John Armstrong on East St. Lawrence Street gave the Madoc fire-fighters a run on Sunday evening about 6.20. The fire was soon under control and little damage was done.

Holds Tea and Sale.

The Moira Chapter, I.O.D.E., held a very successful afternoon tea and sale of home cooking at the home of Mrs. George Maybee on Friday. Mrs. F. Jenkins, Regent of the Chapter, received with the hostess, and Mrs. C. Hart presided over the tea table.

The guests were served by Mrs. G. Wright, Mrs. F. Dafoe and Mrs. G. West. Mrs. F. Harrison and Mrs. J. Mackenzie were in charge of the drawing-room and Mesdames J. Robertson, F. Curry and Holland had charge of the sales tables. The proceeds amounted to about thirty-six dollars.

Cricket, the national game of Britain, could not be played in that country less than two centuries ago.

Don't Fuss With Mustard Plasters

Don't mix a mess of mustard, flour and water when you can relieve pain, soreness or stiffness with a little clean, white Musterole.

Musterole is made of oil of mustard and other helpful ingredients, and takes the place of mustard plasters.

Musterole usually gives prompt relief from sore throat, bronchitis, tonsillitis, croup, stiff neck, asthma, neuralgia, headache, congestion, pleurisy, rheumatism, lumbago, pains and aches of the back or joints, sprains, sore muscles, bruises, chilblains, frosted feet, colds of the chest (it may prevent pneumonia).

MUSTEROLE
WILL NOT BLISTER

Better than a mustard plaster.

GREAT SAVINGS
FINAL CLEAN-UP!

PRICES CRUMBLE

MEN'S HEAVY WINTER OVERCOATS

To be Sold at 50c on the Dollar Thursday, Friday and Saturday

Men's $22.50 Suits
$11.95
Smart new styles in fashionable tweeds. All sizes from 35 to 40. A value that will bring a crowd.

1/2 PRICE sale

Men's Fine Gloves
98c
Cape, mocha, chamoisette, suede, wool etc. Values as high as $2.25.

Men's $4.50 Felt Hats
$1.79
Good colors, wonderful soft quality of felt. All sizes from 6¾ to 7½. Out they go.

The most magnificent sacrifice Peterborough has ever witnessed. Heavy, warm, well-tailored overcoats made of superb quality polo cloths, friezes, etc. Good fitting styles with new collars. Every size from 35 to 40. The prices are slashed exactly in half as follows:

REGULAR $18.50 OVERCOATS, whose price tickets read $18.50, will be sold at 9.25
ALL OVERCOATS IN THIS LOT now marked $15.00 are to be rushed out at 7.50
If the price ticket says $22.50 on the coat of your choice in this lot, take it for 11.25
SOME OF THEM ARE NOW REDUCED TO $14.50, BUT THEY GO TOO AT ONLY 7.25
$24.50 IS MARKED ON SOME and they are worth every cent of it, but they go at 12.25
SOME OF THE FINEST COATS in the lot are marked $27.50 now, but they go at 13.75
AND THE $32.50 STYLES, not of these in the lot are to be at 16.25

Men's Shirts up to $2.00
89c
A splendid assortment of sizes in good stripe percale and fancy broadcloths. Out they go at 89c.

Men's Soiled Combinations
$1.49
These are of all wood and heavy wool percentage mixtures. Values up to $4.50.

Men's $2.00 Nightshirts
$1.29
Fine heavy quality flannelette sleeping gowns that you've often paid $2.00 for. Now $1.29.

Men's Wear W. H. MERED... Toronto St. 43...

404 George St.

TILLIE THE TOILER — By Russ Westover

BRINGING UP FATHER — By George McManus

OLIVER'S ADVENTURES — By Gus Mager

BOBO BAXTER — By Rube Goldberg

THE CLANCY KIDS — By Percy L. Crosby

IN THE ROUGH — He Always Takes a Divot. — By Howard Freeman

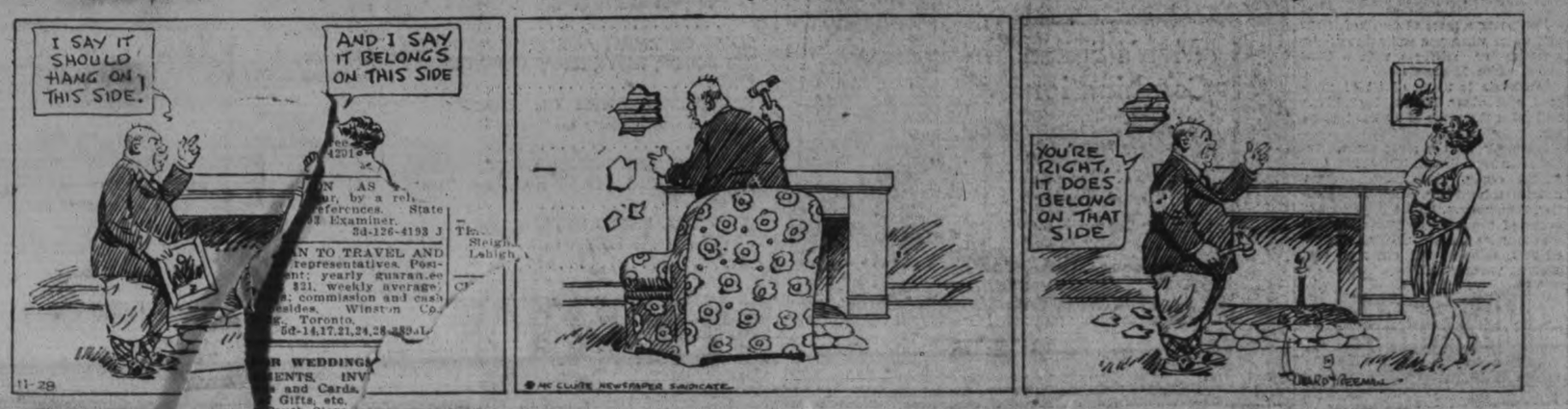

COUNTRY ROADS ARE IMPROVED

Frost and Snow Dries Up Mud and Fills in Ruts.

HOLD ANNUAL MEETING

BETHANY, Nov. 28 (Examiner Correspondence). — The country roads have been much improved by the recent frost and snow. There is quite a stretch of freshly graded and ungravelled road near the 14th line of Manvers that has been very bad due to the wet weather. The road to Peterborough has been improved with gravel.

The snow which has fallen lately, when tramped down, has filled up a good many ruts. On some of the roads, it has been found necessary to drive with chains.

Hold Annual Meeting

The members of the Ladies' Aid of the United Church met at the parsonage on Friday afternoon. As there was very little business, it was decided by those present to have their annual meeting. Mrs. (Rev.) Poulter, the president, presided, and the meeting opened with a hymn and prayer by Rev. Mr. Poulter.

Most interesting reports were received from Miss Ella Jackson, treasurer, and Mrs. Jones, secretary. New curtains and matting were purchased for the church and flowers were sent to the sick and shut-in members, as well as sending Christmas cards at Christmas. It was decided that the same methods be adopted this coming year, of remembering the sick members with flowers and fruit. As the officers of last year did such splendid work, it was thought fitting that they be re-elected. They are as follows: President, Mrs. (Rev.) Poulter; vice-president, Mrs. W. L. Rowan; secretary, Mrs. Jones; tresurer, Miss Ella Jackson; pianist, Mrs. Bertrand Monk; visiting and flower committee, Miss Elsie Richardson, Mrs. Arnott and Mrs. Thorndyke.

The January meeting will be held at the home of Mrs. Arnott. Lunch will be served and a silver collection taken. At the conclusion of the meeting, Mrs. Poulter served lunch and a social hour was very much enjoyed.

Speaks of John Bunyan

On Sunday evening in the United Church, Rev. Mr. Poulter spoke on the life and work of John Bunyan, author of Pilgrim's Progress.

Eclipse Seen

A number in the village braved the intense cold of the early hours of Tuesday morning to witness the eclipse of the moon. The heavens were clear, with not a cloud to be seen.

Hold Dance

On Friday evening, the L.O.L. 1922 held a very successful dance in the town hall.

MAPLE LEAF CLASS HOLDS CANDY SALE

Annual Sunday School Convention is to be Held in Bailieboro.

(Examiner Correspondence.)

MILLBROOK, Nov. 28.—The Maple Sunday school, of which Mrs. M McDowell is the teacher, held a successful sale of home-made candy in H. W. Johnston's music store on Saturday afternoon, the tempting wares being disposed of readily. Music was provided throughout the afternoon, due to the courtesy of Mr. Johnston, who kept an orthophonic victrola going practically all of the time, and customers, either for the store, or the candy sale, enjoyed this feature particularly well. Almost $30 was realized, the amount being donated to the funds of the Sunshine Mission Band, of which Mrs McDowell is superintendent, the objective of $100 for the Band being not yet reached.

Members of the Maple Leaf class include: Beatrice and Francis Jones, Wilma Fallis, Flossie McMahon, Elma Davis, Jean Stinson, Olive Jessup, Hazel Morton, Marian Earle, Annie McMahon, Gladys Williamson and Bertha Lang.

Convention To Be Held.

The annual convention of the Sunday schools of Cavan and South Monaghan will be held in the United church, Bailieboro, on Tuesday, December 4, at 2 and 7.30 p.m. Speakers will include Rev. J. N. H. Norton, of Toronto, Rev. W. W. Jones, of Millbrook, Rev. E. F. Swayne of Fraserville, Rev. F. L. Carpenter, of Cavan, and others. The Women's Missionary Society of Bailieboro, will serve tea for all those remaining for the evening session. Next year the convention is scheduled for Mount Pleasant. T. H. Aiken, of Millbrook, is president, and H. Gardiner, of Mount Pleasant, secretary.

To Hold Sale.

The ladies of Grace Presbyterian church are holding their annual sale of fancy work, candy, home-made baking, etc., in the former J. L. Ryan store, King street, on Saturday, December 1, beginning at 2.30 p.m. Afternoon tea will be served from 4 to 6 p.m.

Sessions Changed.

Beginning on Sunday, December 2, Grace Presbyterian Sunday school will hold its session at 2.30 p.m., instead of 10.30 a.m. Church service will be held at 3 p.m. instead of 7 o'clock.

Personals.

Miss Anna Hawthorne, of Pontypool, spent the week end with her mother, and assisted in the choir of the Presbyterian church for the anniversary services.

Mr. Wesley Clarke, manager of the Bank of Toronto, at Cardinal, spent the week end the guest of Mr. and Mrs. S. E. Eakins, remaining over here on his way from Lindsay, where he had attended the funeral of his uncle, Dr. S. W. Clarke, on Saturday. Dr. Adam Clarke, of Winnipeg, and Mr. R. W. Clarke, of Weyburn, Sask., who also were at the funeral, left for their respective homes on Sunday morning.

Mrs. Moody, whose husband is connected with the Royal Navy, and whose ship is at present at Halifax, is visiting her aunt, Mrs. C. M. Westmacott, for a few days this week.

GIVEN SHOWER

Couple Who Lost Home in Fire Are Given a Surprise.

(Examiner Correspondence).

STIRLING, Nov. 28.—Mr. and Mrs. Jack Ackers, who had the misfortune to lose all their effects when their home at Kingston Cheese Factory was destroyed by fire, were surprised on Saturday night, when members of St. John's Anglican Church presented them with a miscellaneous shower of useful articles, consisting of bedding, dishes, clothing, etc.

SUNDAY 7 P.M.
OLD COMPANY'S RADIO RECITAL
by
REINALD WERRENRATH
America's Foremost Baritone
Tune in WEAF and ASSOCIATED STATIONS
OLD COMPANY'S LEHIGH
ANTHRACITE BEST SINCE 1820
WEAF WEEI
WGY WCSH
WGR WTAG
WLIT WJAR
WFI WTIC
WRC
C. L.C. & N. Co. 1927
THE LEHIGH COAL AND NAVIGATION COMPANY

Railway Time-Tables

CANADIAN PACIFIC RAILWAY
(Corrected to date.)

Going East—
8.10 p.m.—Indian River, Norwood, Havelock and Tweed. Daily except Sunday.
11.55 a.m.—Havelock, Tweed, Kingston, Smiths Falls, Ottawa, Montreal, Quebec, Boston and New York. On Sunday to Havelock only.
12.35 a.m.—Havelock, Tweed, Kingston, Perth, Ottawa, Smiths Falls, Montreal, St. John, Boston and New York. Daily except Saturday. Sleepers Montreal and Ottawa.
1.50 a.m.—Havelock, Tweed, Perth, Smiths Falls and Ottawa. Daily.

Going West—
4.55 a.m.—Myrtle, Toronto, Guelph, Goderich, Hamilton, Galt, Woodstock, St. Thomas, London, Chatham, Detroit, Chicago and New York. Daily.
5.50 a.m.—North Toronto, Agincourt, Owen Sound, Orangeville, Teeswater and Brampton. Daily except Sundays.
7.35 a.m.—Toronto, Hamilton, Brantford, Buffalo, New York, Galt, Woodstock, London, Chatham, Detroit and intermediate points. Daily except Sunday.
1.00 a.m.—Pelham, Lindsay, Orillia, Port McNicoll, Midland, and intermediate points. Daily except Sunday.
5.30 p.m.—Toronto, Hamilton, Buffalo, Rochester, Boston, Woodstock, London, Windsor, Detroit, Chicago and intermediate points between Peterboro and Toronto. Makes connection with the Trans-Canada Limited for Winnipeg and Vancouver. Daily.
6.20 p.m.—Lindsay, Toronto and intermediate points. Daily except Sunday.

CANADIAN NATIONAL RAILWAY TIMETABLE
(Corrected to date)

Train No. 98—7.15 a.m., for Port Hope, Oshawa, Toronto and makes connection for points on main line east.
Train No. 92—8.20 a.m. for Lindsay, Blackwater, Orillia, Midland, North Bay and Toronto.
Train No. 871—8.30 a.m., for Lakefield.
Train No. 95—8.35 a.m., for Hastings, Campbellford, Belleville and connecting with the "International Limited" for Kingston, Brockville, Montreal, Halifax, Portland, Boston and New York.
Train No. 92—12 noon, for Port Hope, Oshawa, Toronto, Guelph, London, Chicago, Hamilton, Buffalo, New York and Philadelphia.
Train No. 100—12.15 p.m., for Keene, Hastings, Campbellford, Belleville, connecting with the "Inter City Limited" for Ottawa, Montreal, Quebec and Halifax.
Train No. 873—12.10 p.m. for Lakefield.
Train No. 95—5.15 p.m., for Lindsay, Orillia, Midland, Toronto, making connection with the "Confederation" for Sudbury, Winnipeg and Pacific Coast points.
Train No. 99—5.05 p.m., for Lindsay (Saturday only).
Train No. 94—8.50 p.m., for Port Hope, Kingston Montreal, Quebec, Halifax, Boston, New York, and carries through sleeper Peterbor-

BLADDER TROUBLES BOTHER MANY PAST 40

Seven out of Ten Are Victims But Writer Tells How "Uratabs" Bring Swift, Amazing Relief With Renewed Vital Force

"No one knows better than I, the horror of joyless days and sleepless nights. There have been times when I felt hopeless and helpless—and when my weakness caused me the most intense humiliation. Only those who have gone through such tortures can possibly realize my great satisfaction when Dr. Southworth's URATABS brought me quick relief! URATABS are truly wonderful, and I give them full praise." Such amazing evidence serves as convincing proof of the power of URATABS to relieve those distressing ailments so often a handicap to those in middle life.

Overworked, sluggish Kidneys, Bladder Weakness and Prostrate Gland Trouble bring on so many distressing ailments which so often lead to serious diseases that every sufferer from Lameness, Pains in back and down through Groins, scanty but frequent urination, "Getting-up-Nights", Nervous Irritability and Lack of Force—should try the amazing value of Dr. Southworth's URATABS at once! Boyd's and all good druggists will supply you on a guarantee of satisfaction or money back.

READ THE WANT ADS.

HOUSEWIVES

WHO NEED New Domestic Help Know the CLASSIFIED ADS

'PHONE 1600

We Will Send For Your Copy.
RATES IF CHARGED
1c per Word or Figure Each Insertion
RATES IF PREPAID
1½c per Word or Figure Each Insertion.

a For Sale—General

BUY YOUR CHRISTMAS GIFTS AT "Record Store" and get a ticket on our "Beautiful Gift Cushion." Corner Smith and Reid. 3d-128-4285A

KROHLER TAPESTRY DIVANETTE and piano lamp cheap, also electric coil for water tank. 'Phone 2023F. 3d-128-4292A

HAY, OATS, BRAN AND POULTRY feed. 'Phone 2030J. 3d-128-4293A

HEINTZMAN UPRIGHT PIANO, good as new. Phone 1736W. 3d-128-4282A

CUTTER, BUGGY AND HARNESS. Call after 5 to 67 Smith street. 'Phone 1028W. 3d-128-4281A

2 SETS USED SINGLE HARNESS; 1 set used express harness; 12 used horse collars; 2 used wardrobe trunks; 3 used small trunks; 7 wool auto rugs, large size; horse blankets; mitts and gloves; 1 pair used collar tops. W. H. Roberts, 182 Simcoe street. Phone 1376J. 1d-126-4382

MILK ROUTE. WRITE BOX 4249 Examiner. 3d-127-4249A

FOR SALE—A LARGE QUANTITY of carpets, also 2 rugs and linoleum Apply 465 Gilmour street. 3d-126-4349A

A LLOYD BABY CARRIAGE CHEAP. Apply 529 Albert street. 3d-127-4255A

MAN'S FURLINED COAT, $5.00. SIZE 40. Apply 23 Murray street. 3d-128-4261A

BLACK LAMB COAT, COLLARETTE. 360 Stewart street. 3d-127-4241A

BUFFET EXTENSION TABLE, 3-piece suite; small Quebec heater, good condition. 609 Chamberlain. Phone 1511W. 3d-127-4247A

EMPIRE QUEBEC HEATER AND pipes. Phone 2985F. 3d-127-4237A

A B TENOR SAXOPHONE, HIGH pitch, complete with reeds. Phone 1415F after five o'clock. 3d-127-4246A

TWO BLACK GOATSKIN ROBES; 1 woollen horse blanket. Apply 388 Roger street. Phone 1253M. 2d-126-4244A

FOR SALE — REED STROLLER, good condition; goloshes, size 8 Apply 194 Lake street. 3d-126-4220

GOOD ROTTEN MANURE. APPLY 'phone 1394J. 3d-128-4277

FOR SALE—CHEAP, SMALL KITchen range, good baker. Telephone 3139W. 3d-126-4226

FOR SALE—HALF HORSE POWER motor, 110 volt. Phone 2568W. 3d-126-4221

FOR SALE — STEEL KITCHEN range, reservoir, warming closet; cheap. Apply 586 Waterford. 'Phone 1639W. 3d-126-4213 A

FOR SALE — OXFORD HEATER with feeder; also set of car chains, 29 x 440. Apply 294 Westcott street. 3d-126-4212A

FOR SALE — HAPPY THOUGHT range, cheap. Phone 1335F. 3d-126-4211A

FOR SALE—DRIVING HORSE AND two stacks of timothy hay. Phone 990 r 1-5. 3d-126-4191A

FOR SALE — BABY CARRIAGE, very reasonable. Apply 168 Douro street. 3d-126-4198A

FOR SALE—DRY MIXED WOOD, cut short, $8.00 per cord delivered. 'Phone Richard Tedford, 5 ring 4, Warsaw. 12d-139-4175

BONE DRY EDGINGS, $2.75 LOAD; Bone Dry Slabs, $3.50 Load. Ideal Mixture Hardwood, etc., $4 Load only. Hardwood Slabs, $5 Load. Also Coal and Coke. Dinsdale's, 'phone 153, 214 King Street. 12d-131-4097A

DAVENPORT, COOK STOVE, QUEbec Heater. Apply at 324 King street. 3d-126-4208A

BIG TRUCK LOAD OF WOOD, DElivered, $3 per Load. 'Phone 2953W. 12d-128-4009A

CHRISTMAS PARCELS WRAPPED in fancy tinfoil will present a wonderful impresion. This is for sale at The Examiner Office at 5c a sheet. dtf.

SINGLE LIGHT DELIVERY SLEIGH. 'Phone 2834 days. 3d-128-4373A

HEATERS, $5 UP; COUCH, $4; PARlor suite, $3; arch curtains, $2; electric iron, $1; wringer and stand, $3; records, 5 for $1; chairs; sideboards; extension tables; dressers; stands; toilet sets; beds; drop-leaf tables; kitchen tables; rockers; parlor tables; tubs clothes horse; dishes, etc. Apply 59 Aylmer, near Perry. 3d-127-4207A

McCLARY COOK STOVE, 2 BEDS (one folding), 2 tables, oilcloth, phonograph and records, 4 chairs, sideboard. 469 Donegal street. 2d-127-4266 A

TWO FUMED OAK LIVING ROOM chairs, leather upholstered. 'Phone 1596F. 3d-128-4265A

RULING

MACHINE-RULED FORMS OF ALL kinds, in all ruling colors, are neatly and promptly attended to at The Peterborough Examiner Ltd. Intricate forms our specialty.

SOUVENIR BOOK

AN OPPORTUNITY OF A LIFETIME. Get a copy of Souvenir Book, "Peterborough's Contribution to Canada's Diamond Jubilee," it is full of actual scenes of the Parade and Pageant. On sale at Examiner's South Store at 75c each, with mailing envelope. dtf-2249

a For Sale—General

ONE THOUSAND BUSHELS TURNIPS. We have also 2 Cars of Certified Cobbler Potatoes; also Cabbage, Carrots, and Beets. Local Homegrown Potatoes and Manvers Potatoes. 'Phone 2097, H. F. Doig. 12d-127-3978A

DRY MIXED SLABS, $3.50 PER Load; Dry Oak, $5.00 per Load; Dry Maple, $6.00; cut short and delivered. 'Phone 650, Purdy Lumber Co. 19d-128-4067A

ALL KINDS CAR PARTS. GEORGE Martin, Monaghan Road. 'Phone 2170. 78d-155-2634A

MIXED SLABS, $2.75; HEMLOCK, $3.50. Apply A. Deal, 1930W. 6d-131-4250A

ONE HORSE PLATFORM SLEIGHS. Phone 2498W. 3d-127-4253A

A SEWING MACHINE, 1 PAIR OF heavy curtains. Apply 5 Dennistoun avenue. 3d-127-4255A

b For Rent—Houses and Apartments

FOUR ROOMED APARTMENT, ROger street. Phone 1791M. 3d-127-4257 B

FULLY FURNISHED APARTMENT, central, heated, fireplace, 5 rooms and every convenience, immediate possessions. Phone 3034. dtf-4268B

BRICK DWELLING, MODERN, CORner McDonnel and Cambridge. Possession December fifteenth. Apply O. deLaplante, Water street. 3d-128-4277B

3 NICELY FURNISHED BEDROOMS, also one first floor sitting room. Refined accomodation for business gentleman. Central. Heating. All conveniences. 'Phone 2878W or write Box 4268 Examiner. 3d-128-4268B

FURNISHED ROOMS, DAY OR Week. Peterborough Annex, 119 Hunter Street. 60-127-4154B

BRICK HOUSE, WTH CONVENIences. Phone 1610W. 3d-126-4209B

HOUSE TO LET—FOUR ROOMS AND bath, hot and cold water. Cheap rent. Apply 51 Crescent street. 4d-129-4368 B

LARGE STORE, HEATED, CENtral; moderate rent, Apply 451 Water. 6d-127-4137C

TWO OUTSIDE OFFICES IN BANK of Toronto building; heated. Apply Bank of Toronto. dtf-1529C

c For Rent—General

GARAGE FOR STORAGE. PHONE 1325M. 3d-127-4252C

2 LIGHT HOUSEKEEPING ROOMS, no children. Apply 219 Charlotte street. 3d-127-4234C

TO RENT—FURNISHED OR UNfurnished rooms, good locality. Apply Mrs. Young, Grand Hotel. 3d-126-4223C

HOUSE WITH GARAGE, ALSO small apartment, garage, near Canadian General; garage, Lock and Lansdowne. Phone R. C. Braund. 3d-126-4222

d Real Estate

REAL ESTATE FOR SALE—8-ROOM brick house, all conveniences, w th garage, at 51 Wolsley. Apply Thos. Poast, R.R. No. 2 Peterborough. 2d-126-4196D

FARM, 150 ACRES, NEAR CITY. Apply J. H. Tighe, Jackson Park road. Phone 1205F. 2d-127-1wkly.-4279D

FARM WITH 96 ACRES, 8 MILES from city. Apply Mr. Justin Robinson, R.R. No. 6, Peterborough. 6d-131-4192

f Boarders Wanted

BOARDERS WANTED — GENTLEman boarders, conveniences. Phone 193F. 3d-126-4224

GIRLS OR MEN BOARDERS, ALL conveniences. 226 Hunter street. 'Phone 45M. 3d-126-4205 F

BOARDERS WANTED—ROOM AND board, central. 'Phone 3058W. 3d-126-4218

g Help Wanted—Male

STORM WINDOWS CLEANED AND put up. Wm. Hill, 1813M. 3d-126-4210G

WANTED—YOUNG MAN AS SALESman in men's wear. State experience, age and salary expected, and give references to Box 4263 Examiner. 3d-128-4263G

CARPENTERS WANTED TO ATTEND open meeting at Labor Hall, George street on Friday night, November 30th at 8 o'clock. Matters of importance to all carpenters will be discussed. Don't fail to attend. 3d-128-4272G

STEAM FITTER FOR TEMPORARY work. Apply head office Dominion Woollens and Worsteds Ltd., McDonnel street. 3d-128-4381G

YOU CAN EARN $10 TO $25 A WEEK in your spare time at home writing showcards. No canvassing or soliciting. We instruct you and supply you with work. Write today. The Menhenitt Company, Ltd., 37 Dominion Building, Toronto. dtf

PETERBOROUGH VOCATIONAL SCHOOL

WANTED: AN ASSISTANT TEACHer to teach Draughting. Initial salary $2,000 to $2,500 according to qualifications. Applicants will state fully their qualifications. Duties to commence Jan. 3rd, 1929. G. H. Thompson, Secretary, Board of Education, 427 George St., Peterborough. 3d-127-4361G

h Help Wanted—Female

SALESLADY WITH SOME EXPERIence wanted. Apply H. Abramson. 3d-127-4250H

WANTED EXPERIENCED DININGroom girl. Apply King's Hotel. 3d-128-4372H

j Employment Wanted

2 BOYS WANT WORK, EIGHTEEN and twenty. Phone 45M. 3d-127-4232J

MARRIED WOMAN WOULD CARE for child over three in her own home. Apply Box 4201 Examiner. 3d-126-4201J

WANTED—POSITION AS TRUCK driver or chauffeur, by a reliable young man; references. State salary. Box 4193 Examiner. 3d-126-4193 J

MAN OR WOMAN TO TRAVEL AND appoint local representatives. Position permanent; yearly guarantee $1092 (being $21 weekly average) and expenses; commission and cash bonuses besides. Winston Co., Tower Bldg., Toronto. 5d-14,17,21,24,28-3894L

FOR WEDDINGS

ANNOUNCEMENTS, INVITATIONS, Cake Boxes and Cards, Acknowledgment of Gifts, etc. For sale at Examiner South Store. dtf-2250

m Lost

RHINESTONE EAR-RING MONDAY night on Stewart street between King and Charlotte or on Murray between Park and Monaghan road. Finder phone 777W. 1d-126-4284M

LOST — BROWN IRISH WATER Spaniel. Persons harboring after this date will be prosecuted. Phone 1106F. 3d-127-4217M

SUM OF MONEY, TUESDAY EVEning, between King street and Metropolitan Store. Reward. Finder please leave Examiner. 2d-127-4283M

ON AYLMER STREET SOUTH ON Monday night, bull terrier pup, fawn colour. Anyone found harboring the same will be prosecuted. 'Phone 2262J. 2d-127-4291M

LOST—BLACK POUCH HAND BAG, owner's name inside, also money, bus tickets, stamps, change, purse, on Saturday evening. Finder please leave at 190 Auburn street and receive reward, or 'phone 3090J. 3d-126-4199M

SEVEN DOLLARS, BY WAY OF George, Charlotte, C.N.R. Station, Bethune, Sherbrooke to Rubidge. Finder please leave 236 Rubidge. 2d-127-4264M

TUESDAY AFTERNOON, BETWEEN Empress Hotel and Market Hall, gold chain with pearl pendant. Reward. 'Phone 1718F. 2d-127-4286M

LOST—PRUSE CONTAINING CHEque and small sum of money. Finder apply 405 Wolfe street. 'Phone 3108J. 3d-126-4227

PAIR OF GLASSES IN VICINITY OF Armour Road and Dickson's Store, in leather case. Finder please leave at Dickson's Store. 2d-127-4278

PURSE CONTAINING SUM MONEY and other valuables. Owner's name inside. Somewhere between Gannon's Narrows and Ennismore Post Office. Finder please leave Ennismore Post Office or Examiner. 3d-128-4295M

STRAYED—MALE HOUND, AVERage size; legs all white; body all white except spot on left hip black where tail joins body; tail half black, half white; tail trifle shorter than usual; head tan and white; stands flat on right hind foot. Anyone harbouring same will be prosecuted. Reward given to anyone giving information about anyone having dog. C. K. Lech, 'phone 94 or 1527. 1d-126-4279M

STORM WINDOWS.

STORM WINDOWS READY GLAZed, as low as $1.56. Send for freight price paid. Halliday Company, 17 Halliday Bldg., Hamilton. 12d-1,3,6,8,10,13,15,17,20,22,24,27-3367

Flour and Feed, Etc.

FLOUR AND FEED, ETC. -- WE handle a Complete Line of Cattle, Horse, Hog, and Poultry Feeds, and guarantee the Quality the Highest Grade. Frank R. Dawson, Wholesale and Retail. Flour-Feed-Seed-Salt. 380 Water Street. 'Phone 55. wtf-2046A

Live Stock For Sale.

FOR SALE—LIVESTOCK, 1 DURham Springer, extra good. Apply O. Young, R.R. 3, Peterborough. 3d-126-4200 O

GOOD HEAVY SOUND BAY HORSE. 257 Wolfe street. Phone 233. 3d-128-4262

FOR SALE—9 PIGS, 6 WEEKS OLD. Phone 992 r 4-1. 3d-126-4231

FIVE MILCH COWS. PHONE 698. G. Thompson. 3d-127-4242O

5 YOUNG PIGS WEIGHING 130 pounds. Apply A. Bell, R.R. No. 2, Peterborough. 2d-127-4237O

Poultry For Sale.

TORONTO MARKET PRICES LESS express charges paid for well finished chickens and turkeys, alive delivered. Wm. Stewart, 27 Lansdowne Street. Phone 3035. 2d 142 4180P

POULTRY—65 YEARLING LEGHORN Hens, 75 cents each, or the nearest offer. Wm. Stewart, 27 Lansdowne street. Phone 3035. 2d-127-4258P

q Wanted

ROOM AND BOARD FOR 3 IN private home; near C.P.C. State terms. Box 4280. 2d-127-4280

ROOM AND BOARD; CENTRAL; USE of 'phone; every convenience. 'Phone 2408J. 3d-128-4280Q

BOARDING HOUSE, NEAR CHARlotte and Rubidge, for boy of school age. Write Box 4240 Examiner. 3d-127-4240Q

GENTLEMAN'S EVENING DRESS Suit required, size 38. Must be in first class condition. State price. Box 4233 Examiner Office. 2d-126-4233Q

WANTED TO BUY—15 BRONZE Turkey Hens, for breeding purposes. 228 Sherbrooke street, Peterborough. Phone 227W. 3d-128-4274Q

WHITE BEANS, HAND-PICKED. 'Phone 2834. 3d-128-4374Q

WANTED TO BUY—LARGE COMfortable chair for bedroom. Write Box 4206 Examiner. 3d-126-4206Q

WANTED—LARGE SIZE OUTBOARD Skiff, suitable for Lockwood-Ash motor. All particulars to 355 Princess street, Kingston. 3d-126-5194 Q

ROOM WITH BOARD FOR 2 GIRLS, near C.G.E. 37 Stewart or phone 2617W. 2d-127-4259Q

s Used Cars For Sale

ONE FORD COUPE FOR SALE, cheap for cash. Phone 2417W. 3d-127-4236S

CHEVROLET COUPE, 1928 MODEL, like new. 'Phone 1805J, between six and seven, evenings. 3d-126-4216S

ESSEX 1927 COACH. REAL GOOD condition for $600. Phone 1354J. 6d-129-4335S

1924 MODEL GRAY DORT SIX touring car, all good tires, also good side curtains; in A-1 running order; cheap; owner has to sell immediately. N. Braden, 547 Waterford street. Phone 1123M. 1d-128-4258S

t General Notice

DEER HEADS AND OTHER SPECImens mounted. 156 London street 'Phone 878. 2d-146-4290T

TENDERS WANTED FOR 3 SETS Sleighs and 3 wagons. Conmee Lehigh Coal Co., 266 Charlotte St. 3d-128-4257T

CHRISTMAS SEALS AND TAGS, large size 10c package; small size, 5c package. For sale at Examiner Office. dtf

Nursing.

EXPERIENCED MATERNITY OR INvalid nurse, disengaged; city or country. Address 544 Harvey St. 3d-128-4275

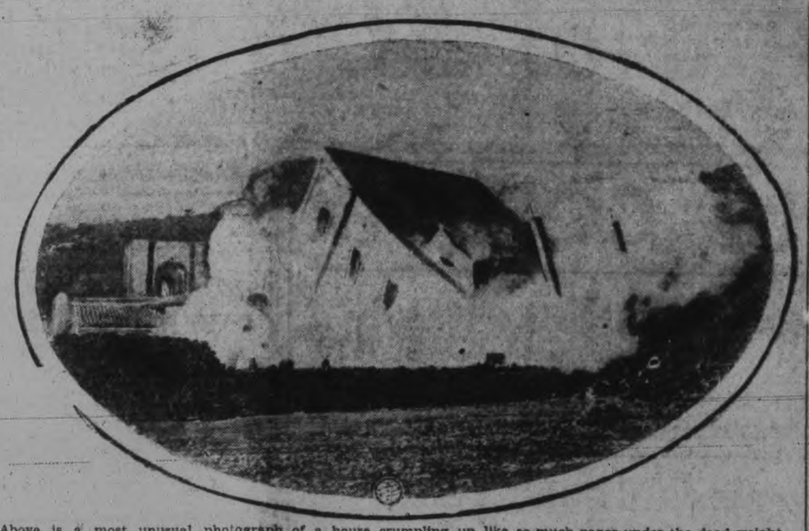

Above is a most unusual photograph of a house crumpling up like so much paper under the dead weight of molten lava.

DR. BLAGRAVE IS RE-ELECTED

(Continued from Page 1)

sult of Norwood's tag day as being a cheque for $22 and also presented a cheque for $25 from the Peterborough Lodge of Perfection, as their contributions towards the Christmas fund for the children at the Shelter.

Reports were then read by Mr. Edgar, giving his own annual reports of the year's activities and also reading the financial statement in the absence of the treasurer, C. S. Cummer. Monies held in trust for the wards are less than last year's total by the sum of $2,083, this amount having been paid out to wards during the year.

A vote of thanks to the secretary for the splendid report presented, was moved by J. Abraham and seconded by Mrs. Fanning. A motion of thanks from Mrs. J. Welsh was also passed, recording the gratitude of the ladies to Mrs. Fanning and Mrs. Darcy for taking the other lady members of the Shelter in their cars, for weekly sewing meetings.

The Rev. Dr. Blagrave spoke of the gratitude due the ladies of the Board, for their constant and faithful attendance at these sewing meetings and in carrying out so much of the work at the Shelter. "We owe much thanks to this handful of women who carry the burden of the work so faithfully," he said.

The thanks of the society were also extended to Drs. Clark and Wood and Drs. Craig, Cameron and Crough, as noted in the secretary's report, for medical help and dental work given during the year and Dr. Blagrave extended thanks to all who had assisted in any way in the society's endeavors.

It was decided to send Christmas cards to the wards of the society and it was also decided to extend a friendly gesture to the wards throughout the year by sending them cards of remembrance on their birthday anniversaries.

The annual Christmas Tree gathering at the Shelter will be held on Friday, December 21st.

Annual Reports

The reports, as presented by Mr. Edgar, showed some interesting factors in the work of the superintendent, his remarks regarding home conditions being productive of much thought, a review of cases under the Unmarried Parents' Act was also given.

The financial statement showed a balance on hand of $1,243.34, with receipts for the year totalling $6,553.56.

The reports will appear in full in a later issue.

Report of Work.

Applications for children, 62.
Children brought to the Shelter, (not wards), 37.
Children placed on parole (not wards), 3.
Children returned to parents (not wards), 25.
Children involved during the year, 356.
Children made wards, C.A.S., 14.
Children sent to the Industrial School, 9.
Complaints received, 90
Investigations, 95.
Mail received, 452.
Mail sent out, 1065.
Meetings addressed, 1.
Mileage (approximate) covered,6230.
Places visited outside the city, 74.
Police court attendance, 44.
Wards in foster homes heard from, 61.
Wards placed out, 31.
Wards returned to Shelter, 33.
Wards visited, 92.
Warnings given, 12.
Wards released during year, 12.
(Married 2, attained majority 8; adopted 2.)
Wards of the C.A.S. 110. (County 51; City, 59.)
Applications for adoption 13; nine completed.

WORKMAN KILLED, WALL COLLAPSES

Three Others Taken To Hospital As Result of Accident.

LONDON, Nov. 28 (Canadian Press)—One workman was killed and three others were injured and sent to the hospital when part of the old wall of the Bank of England collapsed today. The crash came while the workmen were demolishing the old wall to make way for the new bank building in Threadneedle Street.

Immediately after the accident all entrances to the building were placed under guard, and no details of the occurrence were given out. Workmen were informed that strict secrecy must be maintained.

The regular work of the banking institution was not affected as the various departments have been operating in other quarters since re-building commenced.

J. R. MacNicol, president of the Dominion Conservative Association, who presided over the Provincial convention of the party at the King Edward Hotel, Toronto.

400 ATTEND FOWL SUPPER

St. Andrew's Ladies' Aid Holds Most Successful Event.

SPLENDID CONCERT.

The Fowl Supper and Concert held last evening in St. Andrew's United Sunday School, under the auspices of the Ladies' Aid, was largely attended. Over four hundred sat down to a splendid repast, served from long tables, decorated with red paper, silver candle-holders, with tall tapering candles, and shorter red ones. Pretty little potted plants with frilled green paper used as covers, made a very attractive setting. Ample good things were in evidence. Mrs. F. L. Robinson, president of the Ladies' Aid, was general convenor, assisted by Mrs. C. H. Edwards, Mrs. P. L. Allison and Mrs. Ivan Lillico, group leaders. Many ladies helped to serve. Mrs. C. V. McLean and Mrs. Charles McFarlane had charge of the table decorations. G. A. Gillespie was in charge at the door.

After supper a splendid concert was given, the Rev. C. V. McLean acting as chairman. A radio concert was very much enjoyed at the beginning of the evening. The radio being kindly loaned by Heintzman Company. The stage was nicely decorated with ferns and large bouquets of mums, wicker furniture and floor lamps, loaned by McBride and Franks. A male octette consisting of Messrs. John Crane, Maurice Park, Carl Brown, D. Carlisle, H. Morphet, A. Barton, R. F. Downey, and T. H. Gillespie, was greatly enjoyed. The instrumental trio with Mr. Don Green, Harold McFarlane and Jack Thackeray was heard in several numbers and were loudly applauded. Miss Mary Jory with Miss Renouf as her accompanish rendered a very beautiful vocal solo, and was forced to respond to an encore. Mrs. Fred McNeely, who is a great favorite with any audience, gave several readings, in her usual capable manner. Little Ruth McNeely, whose appearance always delights her listeners, was heartily encored for her very clever little recitation.

The Rev. McLean at the close of the program moved a hearty vote of thanks to the assisting artists on the program and to the Ladies' Aid for the wonderful supper provided by them. The evening's entertainment closed with the National Anthem.

GREEN RE-ELECTED.

Unanimously Chosen President of American Federation of Labor.

NEW ORLEANS, La., Nov. 28 (Canadian Press).—William Green was re-elected unanimously to-day as President of the American Federation of Labor.

SPEAKERS ADDRESS SCHOOL ASSOCIATION

Responsibility of Parents Outlined By Inspector R. F. Downey.

Inspector R. F. Downey and Fire Chief George Gimblett were speakers at the meeting of the Prince of Wales Home and School Association, held on Monday evening at the schoolhouse. The president, Mrs. G. M. Kirkwood, was in the chair.

Mr. Downey addressed his remarks to the parents, the teachers and the children, outlining the responsibilities of each and pointing out the necessity of co-operation among each group.

Fire Chief Gimblett gave the talke of Fire Prevention which is forming a portion of his endeavours this year to keep the fire loss down, pointing out to the ladies the necessity of looking after fire hazards at all times and telling them of many of the common causes of fire in their households.

The program which followed the addresses of the evening included a chorus by pupils from the rooms taught by Miss E. Richardson and Mr. D. Munro, a vocal solo by Master Griffin Young and a vocal duett by Jennie Herd and Jean Cowling, accompanied by the school orchestra, a song by Mrs. N. Todds and a piano solo by Alice Ray.

VILLAGES FLOODED.

Black Sea District Is Swept By Terrific Gale.

MOSCOW, Nov. 28 (Canadian Press).—Part of the city of Odessa and several villages have been flooded and inhabitants forced to take to the roofs, in a terrific gale raging over the Black Sea.

The Utmost Values IN THESE 14 Splendidly Reconditioned

USED CARS

They must go, regardless of values. The prices are right, and the cars are much above the average:—

CHEVROLET COACH
FORD SEDAN
WHIPPET SEDAN
FORD TUDOR
McLAUGHLIN TOURING
STAR TOURING
DODGE TOURING
FORD COUPE
FORD ONE-TON TRUCK
WHIPPET COUPE
DURANT TOURING
FLINT SEDAN
FORD TOURING
CHEVROLET LANDAU

Properly housed and ready for immediate use. Let us give you particulars.

J. J. DUFFUS LIMITED Peterboro.

DAVIS-THOMPSON COMPANY, LTD.
Insurance and General Agency
433 GEORGE STREET - - PHONE 40

4% INTEREST, compounded Half-Yearly, Paid on Deposits.

One Dollar opens an account. Special facilities afforded Depositors for the convenient transaction of their business, and accounts are subject to cheque withdrawal.

For Sums of $100 and upwards this Company's Debentures are issued in terms of one to five years, bearing special rates of interest, depending upon the term of investment.

MONEY TO LOAN.

Toronto Savings and Loan Co
435-437 George Street, Peterborough.

NOTICE TO CREDITORS

IN THE ESTATE OF THOMAS FITZGERALD WALLACE, late of the Village of Lakefield in the County of Peterborough, Retired Lockmaster, deceased.

All persons having claims against the Estate of THOMAS FITZGERALD WALLACE late of the Village of Lakefield in the County of Peterborough, Retired Lockmaster, deceased, who died on or about the 17th day of November 1928 are hereby notified to send in to the undersigned Solicitors for the Executors on or before the twenty-seventh day of December 1928 full particulars of their claims. Immediately after the said twenty-seventh day of December 1928 the assets of the said Estate will be distributed among the parties entitled thereto, having regard only to claims of which the Executors shall then have notice.

DATED at Peterborough this twenty-seventh day of November A.D. 1928.

HALL HALL & STEVENSON,
110 Hunter street, Peterborough.
Solicitors for the Executors.
41-28,5,12,19-4378

BOOKBINDING

THE PETERBOROUGH EXAMINER Ltd. is equipped to handle all classes of bookbinding. Ask us for samples and prices. dtf-2248

BARRISTERS AND SOLICITORS.

EMMETT P. SHERRY—Barrister and Solicitor, Bank of Commerce Building, corner Hunter and Water streets, Peterborough. Money to Loan. 'Phones: Office 2168, Residence 1237. 1yr-June2.29

J. A. O'BRIEN—Barrister, Solicitor, &c. Money to Loan. 295 George street, Peterborough. 'Phones 653 and 2543. 26d-114-1174

GORDON & ELLIOTT—Barristers, Solicitors, Notaries. Money to loan on easy terms. Special attention to Patents and Trade Marks. Phone 219. Hon. G. N. Gordon, K.C., Alex L. Elliott.

J. H. CORKERY, Barrister, Solicitor, Notary Public. Office, Ground Floor, 414 Water St., Peterborough. Five doors North of Hunter street. Money to loan at current rates on easy terms.

S. T. MEDD—Barrister, Solicitor, Notary, etc. Office over the Dominion Bank, corner of George and Simcoe streets. Telephone No. 28. Private funds to loan at current rates upon easy terms.

R. R. HALL—Barrister, Solicitor, etc., Peterborough, Ont. Office, corner of Hunter and Water streets, over the Canadian Bank of Commerce. Trust funds to loan on easy terms of payment.

JAMES FORDYCE STRICKLAND—Barrister, Solicitor, Notary Public, Peterborough. Phone 191. Money to loan. 376 Water street.

WILFRID F. HUTCHS—Barrister, Solicitor, Notary Public, 395 Water street. Telephone 389.

PECK, KERR & McELDERRY—Barristers, Solicitors and Notaries. Offices, Water street, Peterborough. Money to loan at the lowest current rates of interest. Telephone 1984. E. A. Peck, K. D. Kerr, K.C., V. J. McElderry.

SURVEYOR.

SMITH & SMITH—Land Surveyors and Engineers. Offices: 323½ George Street. 'Phone 643. Lindsay 'Phones, 593, 242.

F. T. WEBSTER, Ontario Land Surveyor, Registered Professional Engineer, formerly of Ottawa. 'Phone 2540.

MEDICAL.

DR. C. C. CRAGG, Eye Ear, Nose and Throat. Office, Clute Building, corner Charlotte and Reid. Phone, office 2090, house 1918.

DR. W. S. FITZPATRICK—Physician and Surgeon, 248 Hunter Street West, Graduate of Babies' Hospital, New York City. Specialist in Diseases of Infants and Children. Office Hours: 2-4, 7-8 p.m. 'Phone 2219. 75d-145-3299

DR. BUCHANAN, F.R.C.S., Edinburgh M.R.C.S. Eng., L.R.C.P., London, Eye, Ear, Nose and Throat Specialist. Hours, 9-11, 2-4 p.m., and 7-8 p.m. Phone 519. Office, corner Water and Murray streets.

VETERINARY.

DR. W. F. McELROY, Vet. Sur. Office and Residence, 298 Charlotte Street, Charlbond Building, Peterborough. 'Phone 16282.

1928 BUILDING PLANS

Houses, summer cottages, garages, etc. Many colored plans to select from. Homes built on monthly payment plan. Call or phone A. B. CUNNINGHAM 331 Reid Street

Herbert Hoover, President-elect of the U.S.A., has joined the American Red Cross. The cameraman shows his daughter-in-law, Mrs. Herbert Hoover, Jr., pinning on a Red Cross button as a symbol of membership. The photograph was taken at Mr. Hoover's Palo Alto home.

Bazaar in Aid of St. Joseph's Hospital

WED., THURS. AND FRIDAY

Fancy Goods and Useful Articles for sale. Fish Pond and Games. Hot Meals served from 12-1.30 and from 5-6.30. Price 50c. (In Market Hall). Come and secure your Xmas Gifts. Closing Friday night, with Grand Drawing for Prizes.

ROBERT FAIR & CO. LTD.

Convincing Reasons for Immediate Buying

Persuasive Arguments to Buy are Evident in Every Paragraph of this Advertisement. First Think of Our Qualities, Then the Moderate Prices

The Staples Dept. Reveals Unusual Values

Gift Linens

Pure Linen Table Napkins, of a beautiful quality fine linen damask, in a good assortment of floral patterns to choose from. Size 22 x 22 inches. Specially priced, doz., **$4.95**

Pure Linen Damask Table Cloths, in strong highly finished linen. Size 2 x 2½ yards. A good assortment of floral patterns to choose from. Specially priced, each, **$5.75**

Pure Linen Damask Tabling, 70 inches wide, in pure white bleach. Strong and durable quality. In three different designs. Specially priced at, yard..... **$1.35**

Pure Linen Luncheon Sets, white ground with colored borders. A good strong quality. Cloth, 52 x 52 inches, with six Serviettes. In rose, gold and blue shades. Specially priced at, set..... **$2.25**

Pure Linen Luncheon Cloths, heavy durable quality, with colored borders. Size 52 x 52 inches. Specially priced at, each..... **$1.75**

Hemstitched Damask Table Linen Sets, in a very fine quality, beautiful designs. Cloth is 66 x 86 inches, with six Serviettes to match. Specially priced at, set.... **$7.50**

Fancy Pillow Cases

Scalloped and embroidered, in very fine quality pure bleached cotton, and handsomely boxed. Size 44 inches. Specially priced at, per pair..... **$1.59**

Blankets and Comforters

Pure Wool Scotch Lammermoor Blankets, imported direct from Scotland, in very fine wool. Single and double-bed size. Priced from, per pair .... **$7.50 to $13.50**

Large Double-Bed Size Comforters, covered with strong chintz in Paisley pattern, with deep cotton filling. Specially priced at **$3.00**

Beacon Jacquard Comfortables, in a very soft lofty finish, with beautiful contrasting border and satin binding. Size 70 x 84 inches. In rose, gold, helio and blue shades. Specially priced at, each..... **$8.50**

Down Comforters, in large double-bed size, covered with fine quality floral sateen and a broad plain banding, and filled with a deep soft down. Specially priced.. **$11.95**

Baby Blankets, size 30 x 36 inches, in a soft down finish, in white, rose and blue, with blue or white border. Specially priced at, each.. **69c**

2Towelling Specials

Pure Linen Roller Towelling, a very heavy, closely woven quality. White with colored borders. Formerly sold at 35c yard. Specially priced at..... **5 yards $1.00**

Pure Linen Dish Towelling, in plain white and crossbar, 20 to 23 inches wide. Fine even weave and very absorbent. Specially priced at, yard..... **25c**

Men's Underwear and Sweater Coats

Men's Combination Underwear, John Penman's No. 98. Fine wool. Entire satisfaction is guaranteed. Sizes 36 to 44. Specially priced at, per suit..... **$3.50**

John Penman's No. 98 Separate Undershirts and Drawers, in fine wool. Entire satisfaction is guaranteed. Sizes 36 to 44. Specially priced at, each..... **$2.15**

Men's Wool and Silk Sweater Coats, sizes 38 to 44, in fawn, lovat and dark grey. Just the proper garment for cool evenings. Formerly sold at $5.00. Specially priced, each, **$2.50**

Flannelette and Flannels

White and Colored Flannelette, strong durable quality and soft finish, 27 inches wide. Specially priced at, yard..... **15c**

White and Colored Flannelette, 36 inches wide, in blue, pink, grey and mauve stripes. An excellent quality. Formerly sold at 29c yard. Specially priced at, yard..... **22c**

Striped Shirting Flannels, 28 inches wide. A good material for men's Winter shirts or ladies' underskirts. Formerly 75c. Specially priced at, yard..... **39c**

GENT'S WRIST WATCHES

We are showing now the latest designs in GENT.'S WRIST WATCHES in Green or White Gold.

You can select now a Wrist Watch for Xmas. and we will engrave initials and put it aside until called for.

NEWEST WRIST WATCHES from

$8.00 up to $35.00

WARNE BROS.
DIAMOND HALL
Phone 880

W. Gordon Hall
Electrical Contractor
Phone 1403W

DERMATOLOGIST
specializes in treating unsightly hair on face permanently by electrolysis. Facial and scalp massage. Graduate of Hiscot Institute. Phone 2143M.
3d-26,28,30-4175

RADIO SERVICE
Authorized Service on Radiolas, Atwater-Kent, DeForest-Crosley, Kolster, etc.
Batteries and Tubes for all makes. Twelve years' experience
ROY A. WHITE
203 Dublin - 'Phone 1458W
8d-5,7,10,14,17,21,24,28-4048

FESTIVAL

No detours, all streets lead to George Street United Church Festival and Fowl Supper, Thursday and Friday, November 29th and 30th.. Supper tickets, 50 cents.

POINTS DISCUSSED BY POOL DELEGATES

Would Build Second Houses at Lake Shipping Points.

REGINA, Sask., Nov. 28 (Canadian Press).—The possibility of portable elevators and covered scales, as a means of serving farmers where there are no elevators were among the subjects discussed yesterday at the meeting of the delegates to the Saskatchewan wheat pool.

Another point to be thoroughly discussed by the delegates was with reference to the building of second houses at heavy shipping points. One of the questions involved was as to whether all of the points not now served by pool elevators should be provided with elevator facilities before second houses were built at other points or whether the attempt should be to take care of the greatest volume of pool grain.

The decision of the delegates was to the effect that all factors should be taken into consideration by the board and the construction program should be framed accordingly. It was intimated to the delegates that it was the intention of the board to build as many of the elevators for the 1929 season by the pool elevators construction department as possible.

Some discussion also took place with reference to overgrading and some delegates seemed to feel that there should be a hard and fast policy in this regard. The chairman stated that the policy of the board was well established with reference to grading and it was that every agent of the pool should endeavor to give each pool member exactly the grade to which his grain was entitled and no more or less. Experience was improving the situation in this respect and in spite of the fact that the present crop was one of the hardest to grade, pool elevators were handling at least 75 per cent. of all pool grain and grade losses were lower than last year.

BIRTH.

JONES. — To Mr. and Mrs. E. Jones (nee Gladys Miles), at Nicholls Hospital, on Sunday, November 25, a daughter.

MARRIAGES.

WINDOVER—ARMSTRONG. — On Saturday, November seventeenth, at Detroit, Chester M. Windover and Luella Armstrong, both formerly of Peterborough. Rev. Harold C. Warran, of Trumbull and Grand Rapids Presbyterian Church, officiated.

DEATH.

JONES. — At the Nicholls Hospital, November 27th, the infant daughter of Mr. and Mrs. E. Jones.

IN MEMORIAM.

Sacred to the memory of Smollet Ingram, youngest daughter of Wm. Ingram, and beloved wife of Wm. T. Service.—Alo infant daughter, Molly Ingram Service.
—Inserted by Wm. Ingram, 664 Downie street, Peterborogh.

Famous Indian Palmist and Phrenologist

Consult her if in trouble or uncertainty over domestic, business, health or heart affairs, at Peterboro Annex, Room 2, Cor. Hunter and Water Streets, over Chevrolet Sales-Rooms, from 10 a.m. to 9 p.m. She guarantees satisfaction. Don't fail to consult her all this week.

2d-26,28-4203

ADVERTISE IN THE EXAMINER

FAMOUS MOVIE STAR ENDORSES CHIROPRACTIC

Miss Esther Ralston says: "Not only sickness, but the fear of it, is removed by Chiropractic. At the approach of disease an adjustment KEEPS ME WELL, and I rejoice in telling others.

"Adjustments taken when needed will keep you physically fit and mentally alert, and there is no prophesying what the future may have in store for you.

"I cannot praise Chiropractic too highly, and I certainly appreciate the service it has rendered me."

Many others, like Miss Ralston, are keeping fit through Chiropractic. It offers benefits for a wide variety of human ailments, and can be considered a health insurance of unusual merit.

WE CAN HELP YOU SOLVE YOUR HEALTH PROBLEMS

M. C. GOODWIN, Chiropractor
Palmer Graduate - - Lady Attendant
108 BARRIE BUILDING, Peterborough - 'PHONES 431 and 1340-J
Office Hours: 10 to 12 a.m.; 2 to 4 and 7 to 8 p.m.
Office Closed Tuesday Evening; also Thursday afternoon & evening.

CHAIN RED & WHITE STORES

RED & WHITE Stores are the markets your neighbors recommend for wholesome and health conserving foods. There is one in every district of this city, linked up with a great buying organization which assures you of better merchandise at prices you'd expect to pay for much inferior goods. Thrifty shoppers will be quick to recognize the savings in the following specials for Thursday, Friday and Saturday.

Red and White
MATCHES
LARGE BOX
3 boxes 25c
SAFE AND DEPENDABLE

Serv-us
LOBSTER
1/4s
Per Tin 27c
Makes the Most Delectable Salad

Choice Seedless Raisins
The Popular Brand for Christmas Puddings
2 lbs. 23c

Serv-us
Toilet Soap
Milady Uses it, Why Not You. . . 3 Cakes **14c**

Serv-us
PASTRY FLOUR
24 lb. bag **1.05**
None Better for Xmas and Birthday Cakes

Interlake
Toilet Paper
The OKAY Quality
3 Rolls 23c

Sugar-Cured Breakfast
BACON
lb. 34c
No Breakfast Complete Without It

"Quality always higher than Price"

LOCALS

DRY MIXED SLABS

$6.00 per cord. Phone 650. Cutting $1.00 extra. — Purdy Lumber Co., Peterborough. 26d-128-3952

OLD-TIME DANCE

In Ennismore, Friday, Nov. 30. Orchestra in attendance. Admission, 50c. Lunch. 2d-127-4343

MISS SIMPLICITY OF CANADA.

M. E. Ketcheson, 82 Hunter street. Phone 1313. Mrs. Newlywed paid $1 down, she gets our dependable washer, a reflector heater, a toaster and a lovely fern stand. 1d126-4371

AUCTION SALE.

Household furniture, etc., at home of Mr. P. Ayott, 155 Dublic street, on Friday, November 30th; entire furniture, including new Quebec heater, bedding, dishes, etc. Sale at 1.30. W. J. Hancock, Auctioneer. 2d127-4369

OPEN MEETING.

Carpenter wanted to attend an open meeting at Labor Hall, George street, on Friday night, November 30th, at 8 o'clock. Matter of importance to all Carpenters will be discussed. Don't fail to attend. 3d128-4273

AUCTION SALE.

Farm stock, for Howard Baptie, concession 5, Smith, on Wednesday, Dec. 5th, 12 young Holstein cows, 4 due in January; 6 yearling, 10 calves, 14 Oxford ewes. Positively no reserve; 12 months credit. W. J. Hancock, auctioneer. 6d131-4358

SPECIAL

200 cords mixed slabs, $3.25 half cord; mixed wood, 90 per cent hardwood, $4.50 half cord; hardwood slabs, $5.00 half cord; A1 Manvers potatoes, $1. Next two weeks only. Baker's, phone 676. 6d19 21 22 26 28 30-4238

A SOFT HAND

Keep your hands soft and white by applying Parke's Glyceroid; it prevents chapping and that redness. An ideal lotion to use as it rubs in and is not greasy or sticky, and it does keep the skin comfortable: 25c, 50c and $1.00. Bond's Drug Store, George and Hunter.

CAMPBELL'S
BRAND
DAIRY PRODUCTS
PHONE 520
MILK, CREAM
BUTTER, ETC.

NEW PICTURES FOR CHRISTMAS GIFTS.

A wonderful assortment of New Pictures, Views of the British Isles, French Etchings and a new series of colored local views. Prices, framed, from 85c to $10.00.—The Roy Studio, Photographers and Picture Framers. 3d-m.w.f-122

COAL—WOOD—COKE.

We can deliver any of the above in any quantity, on the shortest notice. Quality equal to the Full Weight. A trial order is convincing. If you can burn Sixteen-inch Wood, we have a Special in this line, with very little splitting. Sanitary Fuel Supply, 'Phone 147. dtf

SALE OF COOKING, ETC.

The Christian Endeavour Society of Lily Lake Sunday School will hold a sale of home-made cooking in the Market Hall on Saturday, Dec. 1. 1d-126-4367

SALE OF WORK.

The ladies of Fairview United Church are holding a sale of hand work, canned fruit, fowl, bread, buns, Christmas cake and cakes in the store next to Grand Opera House, Saturday, Dec. 1, from 9 a.m. to 5 p.m. 2d-127-4365

KNIGHTS OF PYTHIAS

Will hold their regular weekly Card Party on Thursday evening, at 8 p.m. Proceeds for relief. Admission 25c. By invitation only. 1d, 126, 4288

KNIGHTS OF PYTHIAS

There will be a special meeting of the Knights of Pythias, Wednesday, November 28th. All members please attend. 1d, 126, 4287

COAL, COKE, ALBERTA, WOOD

All of above now in stock and of best quality that money can buy. Prompt delivery and real service for each order. All at current prices. J. E. A. Fitzgerald, 253 Hunter street. Phone 111. 26d, 129, 3977

SHOOTING MATCH.

For geese, on Saturday, Dec. 1st, at George Fowler's. Rifles only. 2d-127-4376.

NEW BARBER SHOPS

627 Chamberlain street, just west of Monaghan Road. Open until ten o'clock every night; Jack Orde, barber. Also corner Reid and Park; open until seven o'clock; Saturday, ten o'clock; Roy Orde, barber. Expert service to all. 2d, 127, 4383

R. FARTHING,
PHOTOGRAPHER.
Prices and styles to suit all tastes from $1.00 per dozen upwards
Studio George St. Opp. Examiner.

PERMANENT WAVES, $5.00

Permanent Waves at Wright's Hairdressing Parlors, $5.00. For appointment, phone 2115. 1d-127-4294

ANNUAL TEA AND SALE OF COOKING, ETC.

The Junior Auxiliary of St. Luke's church, are holding their annual tea and sale of homemade cooking, candy and surprise boxes at the rectory on Thursday, November 29th, at 4.30 p.m. Silver collection. 2d, 24 28, 4331

SECOND STORM THREATENS EUROPE

Ships Held Outside French Ports Owing To Mountainous Seas.

PARIS, Nov. 28 (Canadian Press).—With the lowlands of Belgium and Holland flooded, another storm appeared brewing over Western Europe to-day. Mountainous seas were running and prevented pilots from reaching harbors of the French coast, with the result that many were forced to remain tossing in giant waves outside Havre, Bordeaux and other ports.

Deceived by the temporary lull in the storm ten fishing boats put out from Grauduri. Eight managed to get back, but two were sunk, and three men drowned.

With dykes down, waters were sweeping over wide stretches in Belgium and Holland, demolishing houses, flooding fields and drowning livestock. The death toll in Holland alone amounted to fifty-eight.

PHONE 2193-J
Day or Night for
DEAL'S TAXI. 25c TO ALL PARTS OF CITY.
8d-7,10,14,17,21,24,28,1-4079

TO RENT
Store and 4 roomed apartment above, at 285 George street. Low rent. Will do necessary alterations to suit tenant. Apply Chesler's Store.
2d-126-4248

DIES AT HAMILTON.

HAMILTON, Nov. 28 (Canadian Press).—Mrs. J. J. Kennedy, who gave birth to triplets last Friday, died at the General Hospital to-day. One of the triplets died yesterday. The others are doing well.

Sanitary Rubber Goods of all kinds mailed postpaid in plain cover. Write for mail-order price list, 50% less than retail. Novelty Rubber Co., 11 Chatham street, Hamilton, Ont.
6d-126-4119

EveryDay is Fish Day
Phone 2733
Fresh Fish Inn
mwf-tf-4346.

BY GEORGE! IT'S TIME I PUT SOME COAL IN

DON'T DELAY
ORDER TO-DAY
Burn
REHILL'S COAL
210 Wolfe St. Phone 245

You will find many things in the Classified Ads. of The Examiner.

FOWL SUPPER
The Annual Fowl Supper and Sale of Work at GEORGE STREET UNITED CHURCH S. S. HALL on THURSDAY and FRIDAY, NOV. 29th and 30th, offer towels, pillow cases, dolls, novelties, candy, home cooking, plants, lingerie, aprons, quilts, Xmas tree, afternoon tea, and supper at 5.30 p.m.
SUPPER TICKETS 50 Cents.
1d-126-4354

HOME EDITION

The Evening Examiner

IF IT WILL HELP PETERBOROUGH AND DISTRICT, THE EXAMINER IS FOR IT.

PROBABILITIES
Lower Lakes and Georgian Bay—Light to moderate winds: cloudy. Friday, Cloudy and mild, with light local rain.

VOL. LXII., No. 126 — PETERBOROUGH, THURSDAY, NOVEMBER 29, 1928 — PRICE THREE CENTS

CONSERVATIVE PARTY HOLDS "AT HOME"

1,000 Barrels of Beer Consigned to Sewer

PRODUCT OF THREE MONTHS' OPERATIONS HAS "GONE BAD" SAYS LOCAL BREWERY OFFICIAL

25,000 Gallons Are Estimated To Mean a Retail Loss of $30,000.

BREWMASTER LEAVES.

Manager Says Trouble Was Through Faulty Preparation or a Plant Defect.

The product of 3 months' operation "gone bad," and slated for the city sewer to the extent of approximately 1,000 barrels, or 25,000 gallons, representing a retail loss of $30,000, the plant of the Peterborough Brewing Company, Ltd., to-day stands silent as a tomb. The chief brewmaster and the management have severed connections, and further financial backing is being sought of the company's main stockholders, most of them resident in New Jersey. With the original funds depleted through the costly installation of necessary apparatus and equipment, the loss of the brew has proved the last straw and the modern completely finished plant stands practically unused.

The above information was accorded The Examiner reporter by Manager A. H. Lyons, encountered during a visit to the brewing plant in East City this morning. Mr. Lyons proved most courteous, and through him, an accurate summary of the company's activities was gained.

Consigned to Sewer.

Dealing first with the rumor of a quantity of beer being consigned to the city sewer, the manager did not seem reluctant to give details. "The trouble," said he, "has been either through faulty preparation and care of the brew or through a defect in the plant, and a check-up of the equipment is being carefully made. Aside from this latter possibility, the beer has been found faulty and I have not only been in communication with the Wahl-Henius Institute of Chicago, but have sent six samples for analysis. The replies from the institute have been far from encouraging, in effect, stating that any form of doctoring would prove decidedly hazardous. That is why, on Wednesday, we dumped a part of the 1,000 barrels of beer in the sewer, with the remainder slated to follow in a short time. It is being done in the presence of Government officials, so that we may reclaim certain duties imposed on the product intended for the market. We have no intention of putting a poor product on the market."

Not Lost To City.

The possibility of the plant being closed permanently is not so great as outward appearances might indicate, for, according to Mr. Lyons, the main expenditure—that for equipment and putting the plant in operation—has now been made, and with the original funds supplemented, and a capable operating staff, "Calcutt's ale" as the product is to be known, will go on the market as a first-class product. The supply of hops is not half exhausted, and there is a large stock of the necessary bottles and packing cases. The machinery is intact.

When Plant Operated.

Employing from fifteen to thirty men, the Peterborough Brewing Company, Ltd., went ahead with shaping itself for operation from early in the spring, and on June 1 last, began brewing. From that date until about September 1, fourteen brews, each of about sixty barrels, were completed, only to prove defective. "When running to full capacity, we employ nearly thirty men," said Mr. Lyons, as he conducted an inspection of the plant for the reporter's benefit. There is not much possibility of the present conditions lasting as the possibility of securing financial backing is good.

President Optimistic.

Interviewed by The Examiner following his recent visit to New York, President H. E. Cook was not in the least discouraged as to the Brewing Company's prospects. "It is a Peterborough industry, and it is not going to fail," said he, "for there is Peterborough money invested in the company, though the main shareholders live in the United States. Of course, the failure of our large stock of beer to prove itself has retarded progress to some extent. The company takes the position that it cannot afford to market an unsatisfactory product and the reports from analytical institutions in the United States warrant the position taken by the company, to sustain the loss.

"We are making an effort to secure the services of a well-known brewmaster, and despite disappointments, both from the standpoint of time and money, the article must be right, and we can only hope to attain financial success through merit and a view to completely satisfying the public."

Speaking of the financial status of the Brewing Company, President Cook declared that the plant itself is finan-

(Turn to page 7, please)

ADDRESSES MEETING.

Hon. W. J. Finlayson, Minister of Lands and Forests, who Spoke at the Conservative at home last night.

STEAMER SENDS CALL FOR HELP

Canadian Freighter Believed To Be Sinking Off Alaskan Peninsula.

40 MEN ON BOARD.

SEATTLE, Nov. 29 (Canadian Press).—S.O.S. calls heard to-day indicated that the steamer Chief Maquilla, a grain freighter, was in distress off the tip of the Alaskan Peninsula. The nature of the trouble was not learned. The ship carries eight officers and thirty-two men. There were no passengers aboard.

The ship left Kildonan, B.C., November 17 with a cargo of wheat for Shanghai.

The Everett Marine Radio Station announced this morning that it had heard an S.O.S. call from a ship sinking, V.G.C.M. The call seemed to come from far out in the Pacific, and the operator was unable to hear the name of the craft or its position.

Marine officers here said the call letters were those of the 7,000-ton Canadian freighter Chief Maquilla, plying between Canadian and Oriental ports.

VANCOUVER, Nov. 29.—(Canadian Press.)—Chief Maquilla, of the Canadian American Shipping Company, from which SOS calls were picked up by coast radio stations this morning is about 1,500 miles off the Pacific coast en route from Kildonan, B.C., with grain for Shanghai.

A later message from Osaka Shosen Katsha liner said that the ship was rushing to the assistance of the distressed vessel. SOS said the situation was urgent and asked ships to stand by. Nothing has been heard since and uneasiness is felt. The possibility is suggested that the ship's deck load of lumber might have shifted, causing her to list.

Chief Maquilla registers 9,500 tons and carries eight officers and thirty-two men.

POULTRY MEN HOLD MEETING

Directors of Association Expect Bigger Entry List At Exhibition.

BUY NEW EQUIPMENT.

The Board of Electors of the Peterboroufh Poultry Association held a special meeting on Wednesday, November 28, at the office of the president, Frank H. Dawson, there being a surprisingly large attendance of directors and members. The directors are looking forward to an even larger list of entries at next year's exhibition and with this in view have purchased considerable new equipment for their accommodation. Many inquiries have been received for the 1929 prize list, and the association looks forward to a very successful season.

The length of the trunk in man is more than one-third and less than two-fifths of the height.

Canada Cement Company To Spend $1,000,000

QUEBEC, Nov. 29.—Announcement was made here last night that the Canada Cement would expend in the neighborhood of one million dollars for the construction of a distribution depot in this city. The first step in the development was taken yesterday with the purchase of properties located in the lower town. The company, it is said, will also construct a special wharf on the St. Charles River.

BRITISH PRESS URGES CABINET TO ACCEPT PLAN

Absence of Naval Authorities at Conference Regarded As Essential.

SERIOUS CONSIDERATION.

New York Warns London Against Thinking Britten Speaks For People.

LONDON, England, Nov. 29 (Special Cable to The Examiner).—Press despatches from New York warn London not to take Fred Britten as representative of responsible American opinion, otherwise his suggestion of an inter-parliamentary meeting to be held in Canada would be welcomed, though next Spring is an awkward time for British M.P.'s with a general election looming ahead. It is suggested that some independent men like Lord Lee and Lord Derby would be the best representatives of Britain, the absence of naval authorities of both countries is regarded as essential to give the conference any chance of success. Lord Cecil, who is one of the few British statesmen who dares openely to oppose the Admiralty, said yesterday that America might desire at this juncture, to raise the question of the freedom of the seas; that is, of freedom of neutrals to trade with belligerents. It is possible that the United States and Britain might come to a new agreement. Two morning papers urged that Great Britain accept Representative Britten's proposal.

The Daily Express said: "Whatever officialdom may say, the idea is a good one; the opportunity should be taken." The Laborite Daily Herald said: "The proposal deserves serious consideration. There is too much good sense in the idea to let it be turned down because Britten has disregarded the rules of diplomatic behaviour."

While describing the proposal as an admirable one, The Manchester Guardian to-day points out that Premier Baldwin, to whom the proposal was made, "is almost the last person who should have been approached, since his contacts with the United States must be official." The Guardian says "The leader of either of the Opposition parties could more easily have responded to the invitation, but the most suitable person of all to take the initiative in this country would have been some distinguished person of independent mind, like Viscount Lee of Fareham, whose own suggestions for a meeting of statesment unaccompanied by naval experts were of a somewhat similar kind."

OFFICIALS URGE CHEAPER RATES

Negotiations Carried On In London For Lower Immigration Passage.

NEED THIRD CLASS RATE.

OTTAWA, Ont., Nov. 29 (Canadian Press). — Negotiations for cheaper ocean rates for British immigrants to Canada are still being carried on in London, and a decision is expected within a few days, officials stated here to-day. While it was admitted that negotiations were taking longer than expected, it was denied that any deadlock existed.

A ten pound third-class rate is being urged on steamship companies by representatives of the British and Canadian Governments for household and farm workers.

Negotiations have drawn attention to the fact that since the war rates to Australia have doubled while fares to Canada have more than tripled.

OLDER THAN RECORDS

LONDON, Nov. 29.—Somerset House cannot produce a record of the birth of Mrs. S. L. Ludlow of Penarth, South Wales, but family archives prove that she had a right to celebrate her 101st birthday recently.

COUNCIL MUST HONOR GUNS OR DEPARTMENT WILL GIVE THEM TO CANADIAN LEGION

No Action Yet Taken, Says Archivist, But Situation is Being Watched.

RUMOR DENIED

Story Current Yesterday of Ultimatum to Alderman Greene Was Unfounded.

OTTAWA, Ont., Nov. 29 (Special to The Examiner).—No communication has been sent to Peterborough by the Canadian authorities concerned in the removal of the war memorials of that city recently, it was learned on the highest authority of the Department of National Defence and Archives of Canada yesterday afternoon, but the government is watching the situation closely.

G. J. Desbarats, Deputy Minister of National Defence, said no letter to Mr. Greene had passed through his hands, and that this was proof none was sent by his Department. Dr. Doughty, Canadian Archivist, said he had taken no action about the Peterborough memorials yet, but was ready to act if necessary. "I see that there is to be a discussion of the matter at a meeting of Peterborough Council on Monday, and no doubt the town will straighten out the matter itself without our intervention."

Dr. Doughty authorized your correspondent to warn Peterborough, however, that unless proper provisions are made for the guns concerned, he will offer full charge of them to the members of the Canadian Legion of Peterborough.

"For, after all," he said, "they are the men who captured them, and if the town won't give the guns proper care and honors, the veterans will be offered a chance to do so."

(This statement, obtained specially for The Examiner, effectively establishes the lack of truth in yesterday's rumor that the Department of National Defence had issued an ultimatum to Alderman J. M. Greene as representing the city).

TO VISIT CITY.

While the storm over the removal of the guns from Confederation Square, was gathering on Monday, His Worship Mayor Roland Denne was in Toronto, completing arrangements for the visit to Peterborough on Friday (to-morrow) of President E. W. Beatty, of the Canadian Pacific Railway. To-day, in company with city clerk S. R. Armstrong and J. W. Anderson, the mayor was busy drawing up a tentative program for the visit. It is known that Mr. Beatty will arrive by special train at 2:45 in the afternoon, and all manufacturers and business men have been notified of the proposed meeting in the city council chamber immediately afterward.

There will be no civic dinner as is customary, owing to the fact that the distinguished visitor will depart at about five o'clock.

American capital is financing the construction of up-to-date hydro-electric power stations in several sections of Germany and Italy.

Last year nearly 2000 airplanes were built in the United States.

VISCOUNT CECIL FAVORS PARITY OF GREAT NAVIES

Urges Absolute Mathematical Equality in Both Tons and Guns.

FREEDOM OF SEAS

Was a Member of British Delegation to Three Power Conference in 1927.

LONDON, Nov. 29 (Canadian Press).—Viscount Cecil of Chelwood, who was active in the formation of the League of Nations, favors parity of the United States navy with the British.

Speaking before the parliamentary committee of the League of Nations Union, Viscount Cecil urged absolute mathematical equality in both tons and guns between the two nations. He said he thought disarmament was treated overmuch as matter for experts and too little as a question of large politics.

Viscount Cecil thought that America might desire to raise the question of the freedom of the seas. His view was that acceptance of the principal of freedom of neutrals to trade with belligerents was subject to old rules of blockade and would be advantageous to Great Britain rather than otherwise. Great Britain, he thought, ought to be prepared to come to terms on that point, provided America was prepared to join in enforcing those principles when they were accepted.

Viscount Cecil was a member of the British delegation to the three power naval conference in Geneva in 1927, and shortly after the failure of that conference he announced his resignation from his Cabinet post, Chancellor of the Duchy of Lancaster. At that time, alluding to the failure of the Geneva conference, he said: "I think success might have been achieved without any sacrifice of British interests. I was out of sympathy with the instructions I received."

WASHINGTON, Nov. 29.—(Canadian Press.)—Silence from State and Navy Departments and criticism from Senator Swanson, Virginia has been the reaction to Representative Britten's proposals for naval conference. Britten, chairman of the House Naval Affairs committee, cabled Stanley Baldwin, Premier of Britain, suggesting that the members of the committee and a committee of the British Parliament meet to talk over question of sea equality.

Senator Swanson, said the proposal was revolutionary, poitning out that any treaty of disarmament must be ratified by the Senate and made by the President.

93-Year-Old Woman Acts As Magistrate

LONDON, Eng., November 30. Canadian Press. — Mrs. Margaret Tegwedd Williams, a Merthyr magistrate, now in her 93rd year, is still an active member of the Bench. She was a member of the Board of Guardians for 23 years, and her political activities has included the hon.-secretaryship of the Merythr Women's Liberal Association.

Ex-Service Men Will Discuss Disposal of Trophies Tonight

Ex-Service men will to-night meet in the Canadian Legion Hall to discuss matters of interest to all Veterans. Among the business to be transacted will be consideration of the disposal of the war trophies now temporarily placed on Legion property on Murray street.

The meeting, to which all Veterans of City and District are invited, will begin at 8 o'clock.

MRS. W. R. MORRIS

Mrs. W. R. Morris, a member of the War Memorial Committee, desires The Examiner to say for her, that she had nothing to do with the removal of the guns from Confederation Square.

Tourists Left $316,299 In District This Season

The Chamber of Commerce reports a tourist revenue to the district traceable through the medium of the chartered banks of $316,299 for the season just closed, an increase of $8,000 over the same period last year, and $63,000 over that of 1926. It is thought the increase this year would have been considerably larger but for constant work on highway approaches and the presidential election in the United States.

CONDITION IS CONSIDERED TO BE IMPROVED

More Hopeful Atmosphere Is To Be Found Around Buckingham Palace.

COMPLETES FIRST STAGE.

Prince of Wales Arrives at Dares, Salaam—Will Leave Sunday.

LONDON, Nov. 29.—Canadain Press. There was a more hopeful atmosphere around Buckingham Palace today as a result of the bulletin issued by His Majesty's physicians. Sir Stanley Hewett and Lord Dawson of Penn reported that the infective process was being held in check. The fact that there was no spread of infection was welcomed news. While the bulletin indicated that the King did not sleep much during the night, it was pointed out that he had been getting a considerable amount of sleep during the day.

The Prince of Wales has already completed the first stage of a long journey to the father's sick bed. There was no news of the plans of his brother, the Duke of Gloucester. It is improbable that the Duke, who is hunting in the wilds, has yet received any word of the King's illness.

DARES, Salaam, Nov. 29 (Canadian Press).—It was officially stated to-day that the Prince of Wales had not yet definitely decided regarding his departure for England, but that he expected to travel on the cruiser Enterprise, which is due here Sunday. The Prince is staying at Government House, and he accepted an invitation to a special dance in his honor to-night.

Will Speed Trip.

ROME, Nov. 29 (Canadian Press Cable).—Special arrangements have been made by the Italian Government to speed the homeward journey of the Prince of Wales, providing he travels across Italy after reaching the Mediterranean through the Suez Canal from Africa. Special trains are to be provided when the Prince lands at Brindisi, while aeroplane facilities will be offered if he wishes to travel by air from Egypt across the Mediterranean.

LONDON, Nov. 29 (Canadian Press).—Tickets of admission to Canterbury Cathedral for the enthronement of the Most Rev. Cosmo Gordon Lang as Archbishop of Canterbury were distributed to-day after being withheld for some time. The action was the obvious indication that the Cathedral authorities were more reassured that the King's condition would not remain so serious as to interfere with the ceremonies. The enthronement is to take place December 4.

With his nerves on edge, the Prince of Wales, who is on his way home from Africa, has a trying time ahead of him before he can reach his father. It is confidently hoped the King then will be convalescent.

It has taken much longer for communications to reach the Prince of Wales in the African jungles than those within reach of telegraph wires may imagine. His Royal Highness decided to return home when he received Sunday's message. Stories published of relays of airplanes prepared for him in the African jungle are deemed absurd.

Quiet Day

To-night's official bulletin said, "King had quiet day. Condition remained unchanged."

GET TOGETHER NIGHT.

St. John's Men's Club Make Plans For Big Social Evening.

At a meeting of the executive of the St. John's Men's Club, held recently, it was decided to hold a get-together night on Monday next, and all members are to be requested to brin gtheir ladies along for the enjoyable evening being planned.

The average length of life of a business man, is said to be two-thirds that of a farmer.

Northern Ontario Is Hope and Prospect Of Whole Province

Hon. William Finlayson, Minister of Lands and Forests, Describes Wealth of Ontario's Great Northern Tract To Macdonald-Cartier Club.

KAPUSKASING DEVELOPMENT HAS COST $28,000,000 MODEL TOWN OWNED BY ORE BIG COMPANY

Newsprint Industry Is the Only Thing That Is Giving Canada a Favorable Balance of Trade With United States, Declares Speaker.

"Northern Ontario, that part of the province lying north of the Great Lakes and the Ottawa River, is the hope and prospect of the whole province," said Hon. William Finlayson, Minister of Lands and Forests for Ontario, speaking at the big Conservative At Home, held in the Legion Hall last evening.

The At Home was under the auspices of the Macdonald-Cartier Club, the Conservatives' young people's organization, aided by the Women's Conservative Association. The large hall was crowded to hear the speakers, Hon. William Finlayson; E. A. Peck, M.P.; and Mrs. Howard Fallis. The president of the Macdonald-Cartier Club, Bernard Park, presided as chairman.

Mr. Peck, in his address, congratulated the Macdonald-Cartier Club on the fine spirit and development shown in their organization and pointed out the necessity of close study of public questions by the young citizens of Canada. Formerly, remarked the speaker, the younger element was never recognized in the government, and only landowners and those renting property were allowed to vote, forming only one-third of the adult population of the country. But today all British subjects over twenty-one have the franchise, and it is opportune that the young people should join such organizations as the Macdonald-Cartier Club to study public questions. The speaker expressed the hope that such questions as the means of bringing suitable settlers to help Canadians develop their vast country; St. Lawrence Waterway development; and the co-operation of Canada with the other parts of the British Empire would receive the thoughtful consideration of the young voters.

Importance Increasing

Mrs. Howard Fallis remarked at the ever-increasing importance of the young people's organization and the Conservative Women's Association, and the recognition that both were given at the recent great Conservative convention held in Toronto. The purpose of these organizations, explained the speaker, was not merely to win ballots, but to acquire a greater knowledge of the important questions confronting voters. The women pledged themselves to charitable as well as political projects at the recent convention, said Mrs. Fallis. The suggestion for the establishment of a girls' school similar to the boys' school at Bowmanville and which the convention adopted, came from Peterborough, pointed out the speaker, and she expressed the assurance that the women of the city would take an active part in supporting the project.

W. H. Bradburn, M.P.P. introducing Hon. Mr. Finlayson said that Mr. Finlayson had served with the Canadian forces in France and on returning had studied law and entered the Ontario House as a member for a Simcoe constituency. He had, continued Mr. Bradburn, won for himself one of the most important positions in the Government, Miniate of Lands and Forests, by his sheer outstanding ability.

Industrial Growth

In beginning his speech on Northern Ontario, Mr. Finlayson remarked the industrial growth and apparent prosperity of Peterborough, and he stated that such groth in cities similar to Peterborough was due to the Conservative principle of forcing Canadian raw materials to be manufactured in Canada and not imported from the United States after they had first been exported there as raw materials. He foresaw in the new Hoover administration higher protection to the American farmer from the Canadian farm produce and remarked that Canada should retaliate by raising her protective duties. He said that as a result of the war, and it was a terrible price to pay for the knowledge, the Canadian people had had it emphasized to them that they were inferior to no other people in the world. Let us deal with the Americans in a friendly manner when we can, urged the speaker, but let us deal with them over a fence equally as high as their own.

"Only fifteen per cent of the total area of Ontario lies in what is termed Old Ontario, and the other eighty-five per cent is in that part north of the Great Lakes and the Ottawa River," said Mr. Finlayson. It was pointed out that in this part of Ontario, lumbering formerly was an important industry, but it had all been destroyed and no measures of conservation had been entered upon.

Lumbering Like Agriculture

"In the north," said the speaker, "We are trying to educate the people to the knowledge that lumbering should be like agriculture a continuous crop if the proper precautions are taken." He continued by saying that woods such as spruce, poplar, and birch which formerly were not considered important have

(Turn to page 3 please.)

WILL COMBINE CELEBRATIONS

F. H. Dobbin Appointed Secretary of Old Home Week and Centennial Festivities.

$70 A MONTH.

"The Old Home Week and Centennial Celebrations was the official designation decided upon last evening by the Executive committee of the Old Home Week organization which is already swinging into action, in order that from June 28 to July 8 next hundreds of ex-citizens and their families may return to renew old friends and associations in Peterborough. The executive committee, meeting in the city clerk's offices had as its main purpose, the selection of an executive secretary. Out of six applications for the position, F. H. Dobbin was chosen, his duties to begin December 1, at a salary of $70.00 a month.

During the meeting, it was decided, on motion of Alderman Cotton, seconded by R. M. Glover, that each committee be requested to meet at an early date and bring to the executive, a suggested program and budget of expenses and that all orders which involve expenditure of money be signed by the chairman of the committee making the expenditure and by the chairman of the genehral Committee or the vice-chairman.

The appointment took place of a committee comprising Reeve Rye, the chairman and vice-chairman be to wait on the county council relative to the county's part in the celebration.

CHOIR WILL GO TO NEW YORK

Peterborough Musical Organization Will Compete in Madison Square Garden.

The Peterborough Male Voice Choir has accepted the invitation of the Associated Glee Clubs of America to take part in the Mammoth concert to be held in Madison Square Garden, New York, on May 24th of next year.

A singular honor has been bestowed upon the city of Peterborough by this invitation, when it is remembered that there are only two other organizations in Canada invited to participate.

The executive of the Choir went thoroughly into the matter and, in conference with some of the leading men of the city, decided to enter this great concert, also to participate in the competitions to be held on May 25th when 5,000 voices will compete for prizes. The Peterborough Choir hopes to return with one of the major awards.

A special committee has been appointed by the Choir to make all arrangements in connection with the trip and anyone interested in any way, financially or musically, is requested to get in touch with this committee, the members of which are Neil F. oPrter, Dr. C. H. Fulford, Harry Chenhall and Horace Hope. Already this committee has made plans to assist with the Old Home Week in Peterborough, in extensive advertising.

It is interesting to learn that this great concert will be broadcast over the radio and Peterborough citizens will have an opportunity of hearing own Male Voice Choir over the air from New York City.

The membership entry for the Choir closes on Tuesday next and anyone considering joining the Choir must make a decision by that date.

LITTLE CHANGE TO BE FOUND IN KING'S ILLNESS

Extreme Reticence Continues To Characterize Medical Bulletins Issued.

REGARDED FAVORABLE.

Reference To Temperature or Pulse and Strength Omitted in Last Statement.

LONDON, November 29 (Canadian Press). — Extreme reticence continued last night to characterize the medical announcements issued at Buckingham Palace on the illness of the King. Taken at its face value, last evening's bulletin from Sir Stanley Hewitt and Lord Dawson of Penn was regarded as favorable.

It was noted, however, that again nothing was said about the patient's temperature or pulse, and that even the rather stereotyped statement that "his strength was maintained" was omitted last evening. The bulletin said this:

"The King passed a fair day, with some sleep; otherwise conditions are unchanged."

Favorable Sign.

It was possible to infer from the statement "conditions are unchanged" that there had been no diminution in the King's strength. The fact that he had obtained sleep was hailed as another favorable sign.

The slightest straws of favorable indication are being grasped in London, so there was comment last night on the fact that the bulletin was issued earlier than had been usual, showing that the doctors had taken less time to decide its wording. Only an hour elapsed between their arrival at the Palace and the writing of the bulletin, whereas on recent evenings the interval has been about twice as long.

Letter to Cabinet.

The letter which the physicians sent to the Cabinet was written with the especial view of giving information to the public, and thereby allaying possible anxiety. In view of the rather full information in the letter, it was supposed that the doctors did not think it necessary to say more in last night's bulletin. In fact, it was unofficially said at the Palace that the physicians, who had remained with His Majesty only for about an hour, were very well satisfied with his condition.

The fact that no further complications have arisen in an illness whose progress by its nature is bound to be slow is a matter of great satisfaction.

No Change in Routine.

Members of the Royal Family are going about their daily engagements in ordinary fashion. The Queen of Spain, who has been staying in England for some time with her daughters, leaves to-day for Madrid in accordance with her original plans. She is a cousin of King George.

All these indications point to the King's illness pursuing a normal course, and the disposition of the public last night was to maintain a hopeful attitude. Satisfaction has been increased by the news that the Prince of Wales is hurrying home, it being felt quite proper that he should be in England during what may prove to be a long convalescence of his father. He would undertake the public functions in which the King would ordinarily officiate should His Majest go abroad to recuperate.

ROYAL BANK OF CANADA INCREASES PAID-UP CAPITAL

MONTREAL, Que., Nov. 29 (Canadian Press).—The Royal Bank of Canada announced yesterday that the directors had decided to increase the paid-up capital of the bank by issuing 50,000 new shares at $200. This increase will bring the bank's paid-up capital to $35,000,000 with a reserve fund of $35,000,000. The new shares will be allotted to shareholders of record as at the close of business yesterday, November 28, on the basis of one new share for each six shares now held.

BOATS WERE NOT LOWERED

Clearance Papers Should Have Been Refused Vestris' Captain.

HEARING NEARS END.

NEW YORK, Nov. 29 (Canadian Press).—Edward Keane, Inspector of Hulls in the United States Steamboat Inspection Service of the Department of Commerce, acknowledged on the witness stand yesterday that if he had made a truthful report of his inspection of the steamer Vestris it should not have been issued clearance papers on its last voyage, on which it sank.

Testifying at the Federal hearing into the disaster, Keane repeated testimony he gave last week at the Inspection Service's investigation that although he said in his official report that he had lowered the Vestris's lifeboats, he had not actually done so.

"That being one of the requirements," said United States Attorney Tuttle, who is conducting the Federal inquiry, "unless it was done clearance papers should not be issued, should they?"

"No," the Inspector acknowledged.

Tuttle produced Keane's official report of his inspection, a little red book, and read from it a printed question as to whether the lifeboats had been lowered. Opposite this question Keane had written "Yes."

Keane repeated his earlier testimony that he had not lowered the boats because at the time of the inspection the pier was one one side of the Vestris and cargo lighters on the other. If he attempted to lower the boats with a full load, he said, he was afraid that something might give way and a disaster would result.

He insisted, however, that he had satisfied himself that the lifeboats and their gear were in excellent condition.

After he had completed his testimony the hearing was adjourned until Friday, and Tuttle announced that he expected to complete the investigation on that day.

MISSION BAND HOLDS MEETING

Mrs. James Young Gives Interesting Talk on India.

OTHER ITEMS READ

(Examiner Correspondence.)

BRIDGENORTH, Nov. 29.—The regular meeting of the Gilmour Memorial Mission Band was held in the basement of the church on Sunday afternoon at 2.30. The vice-president, Miss Betty Edgar, presided at the meeting. The subject, "India," was taken by Mrs. James Young, and several items were read by other members of the Band

Personals.

Miss Alice Dunford, of Douro, is spending a couple of weeks with her sister, Miss Mildred Dunford, Smith.

Mr. Thomas Tyers, of Smith, is in Toronto, where he will attend his mother's eighty-fourth birthday supper.

Mrs. R. Nicholas and sister, Mrs. McConkey, have returned to Mrs. Nicholas' home in Peterborough.

Mr. Keith Darrah is spending a few days with his cousin, Alex Tyers.

Mr. and Mrs. William Hunter and family, and Mrs. Cannon and Mr. Boyde, of North Monaghan, spent Sunday at the home of Mr. and Mrs. Roland Stabler.

Mr. and Mrs. Lewis Fowler, of Smith, are spending a few days with the former's nieces, Mrs. McConnel and Mrr White, of Omemee.

Mr. Melville Fowler of Smith, spent Sunday with friends in Omemee.

Messrs. Joseph Mann, Fred Mann, Earl Roseborough, Gordon Mann and Clarence Mann motored to Toronto on Tuesday, to attend the Royal Winter Fair.

GOLD MEDAL COFFEE

"you'll drink it again"

NATIONAL GROCERS COMPANY LIMITED
Wholesale Distributors

AT ARMISTICE DAY SERVICE.

Although the King's condition has shown improvement, pleurisy continues to be a prominent feature of his present illness. His Majesty is seen in the ABOVE illustration in company with the Queen after the Armistice Day service at the cenotaph in Whitehall, on Sunday, November 11th. During the ceremony the King stood bareheaded in the chilly drizzle of rain, and it is thought this may have been the original cause of his present illness.

Pupil Bandits Just Robbed "For a Lark" Police Blames "Flaming Youth" In Crimes

BROCKTON, Mass., Nov. 29.—When youth flames in a staid old new England town it seems more lurid. With two high school boys under arrest accused of robbery and a high school girl in a sanitarium suffering from shock, all members of Brockton's most reputable families, there is "nothing unusual" here according to Police Inspector Chase, who said:

"It's just the spirit of modern youth, seeking thrills."

Parents are getting quite another thrill.' They are learning from what the police call "only a robbery case," that has been cleared up, where their children have been in their hours of leisure.

District Attorney Wilbar who has been quizzing some of his neighbor's children, says:

"It is the American fever of the era that has broken out in this spot. It is a general contagion that goes unnoticed until it shows on the surface.

STORM RAGES ALONG COAST

Floods Threaten Town of Breedene When Dyke Breaks.

DISTRICTS VISITED.

BRUSSELS, November 29. — Canadian Press. — The storm after a lull again became violent last night all along the coast. An enormous breach was opened in a dyke near Bredene and Kursaal, Middelkerque, was threatened with destruction.

Troops were sent to aid the inhabitants in their desperate battle with the elements. The crisis in the floods is expected at one o'clock today.

The floods yesterday were subsiding in the valleys of the Meuse, Sambre and Ourthe. Queen Wilhelmina visited the stricken districts to personally superintendend the distribution of relief. She had some thrilling experiences while travelling in a military barge and at one point she transferred to a two wheeled cab and was driven for almost two hours through a fierce squall and a driving rain. The water stood twenty inches deep on the road.

When her Majesty at length regained the barge the rising tide and powerful currents rendered the oarsmen helpless to make headway and night was coming on when the queen finally made land.

THE WEATHER

TORONTO, Nov. 29.—Pressure is high in the Northwestern states and over the Great Lakes, with a shallow depression north of Manitoba and another developing in the Southwestern States. Showers and light snowfalls have occurred in some districts of Ontario and Quebec. Elsewhere the weather has been fair and rather mild, except in Manitoba.

Ottawa Valley and Upper St. Lawrence — Moderate northwest winds; fair; a little lower temperature.

Northern Ontario.—Moderate westerly winds; fair; not much change in temperature.

Maritimes — Moderate westerly winds; fair; not much change in temperature.

Lake Superior—Moderate to fresh westerly winds; mostly fair; not much change in temperature.

Western Provinces—Moderate westerly winds; fair and mild.

Water is termed "warm" at 98 degrees F., "tepid" at 87 degrees and "hot" at 105 degrees.

CANADIAN FLIER REACHES HAVANA

Leonard S. Flo Will Rest For Few Days—May Fly Home.

HAVANA, November 29.—Leonard S. Flo brought his Sparton biplane down on the field at Camp Columbia at 3.52 o'clock yesterday afternoon, after a flight of 110 miles from Key West. He appeared to be suffering still from the sudden illness which forced him down at Key West the previous day in his attempted nonstop flight from Walkerville, Ont., to Havana.

The former army aviator required 1 ohur and 52 minutes for his flight yesterday because of the opposing winds. He was received by Colonel Jules Sanguily, commander of the aeredrome, and by Captain John B. Beam, United States Army, assigned here as executive officer to the Cuban aeronautical school. He also met and was congratulated by Lieutenant Benjamin Mendez, Columbian pilot, who is en route to Bogota.

Flo said he would remain here for several days, and was undecided whether to attempt a non-stop flight from Havana to Detroit. He said he would probably enter the aeroplane races from Detroit to Miami to be held in January.

QUICK PILE RELIEF

Dr. Leonhardt's Hem-Roid is guaranteed to banish any form of Pile misery, or money back. It gives quick action even in old, stubborn cases. Hem-Roid is a harmless tablet that removes blood congestion in the lower bowel—the cause of piles. It brings joyful relief quickly and safely or costs nothing. McDermid & Jury, Bond's Drug Store and druggists everywhere sell it with this guarantee.

SUPPORT the town that supportsyon BUY AT HOME

COUNCIL PASSES FRONTAGE TAX

Domestic Water Supply For Campbellford is Also Thoroughly Discussed.

WOULD USE PUMPS.

(Examiner Staff Correspondence.)

CAMPBELLFORD, Nov. 29. — This year's council are apparently not to be allowed to complete their term of office without at least one unexpcted issue at stake. The bomb shell that was cast into their midst several weeks ago developed a new phase last night when a special council meeting was held in the clerk's office for the special purpose of passing the by-laws fixing the rate of frontage tax for the properties on the paved streets. The domestic water supply for the town has been brought to the attention of the Department of Public Health, and a mandatory order issued with reference to it. The by-law governing the use of the water was passed in 1907 and states that the water is not for drinking or cooking purposes. But there is no penalty provided for infraction of the bylaw. It was recommended by the department that the water be chlorinated as a protective measure in case the water should be used inadvertantly for drinking purposes. This step was being considered by the council.

At the special meeting last night, Mrs. Roberts and an associate were present in the interests of the Gordon-Roberts Company of Brantford. In addressing the council Mr. Roberts introduced himself as representing a company whose business it was to develop municipal water supplies from deep wells. He said his company would guarantee the water supply both in quality and quantity, and that they worked on a no-water no-money basis. The water from deep wells was not subject to seasonable changes or any surface pollution. He believed the supply would not be difficult to obtain here, and their work would be guaranteed for one year from the date the system was turned over to the municipality. This guarante would be backed by a bond by an approved bond house.

Would Use Pumps.

The supply did not necessarily have to be drawn from an artesian well. The water would be pumped by turbine pumps. It would not come from any springs near the surface since all such water was sealed out of the well. The water was drawn from a reliable source deep down in the rock. The pumps used were capable of pumping into a reservoir, stand tank, stand pipe or directly into the mains. They were automatically controlled or could be manually controlled. They could be set to pump to any pressure desired, and the only attention they would require would be oiling about twice each week. They were such that they would not freeze in low temperatures whether in operation or idle. In the North country, he claimed, the company had installed pumps in nothing more than "dog houses," where they were exposed to the cold. The maintenance was negligible. One pump had run continuously for nine years, twenty-four hours each day. At the end of that time it was withdrawn for examination, and the greatest wear was measures as two one-thousandths of an inch. The pump was put back into service and would be re-examined again in five years' time. There had never been any failures with the pumps.

Would Receive Estimates.

Roberts was assured that his project would be considered and that the Council would be pleased to receive estimates from him regarding the cost of the work and installation. There was considerable discussion after the deputation had left the room, but no definite action was decided upon till the regular meeting Monday night.

At the opening of the meeting, Reeve Bygott announced that Camp-

(Turn to page 3, please.)

DRAMATIST HAS REAL GIFT OF STAGE

LONDON, Eng., Nov. 29 — (Canadian Press).—James Lansdale Hodson is hailed here as a new dramatist who "has a real gift for the stage." It is in these words the well known critic E. A. Baughan speaks of Hodson and adds he feels "that strongly" about this Manchester journalist whose play, "These Fathers," depicting Lancashire life, was recently produced at the "Q" Theatre here.

"The promise in this play," says Baughan, "lies not so much in the story as in its charcterization and in its atmosphere of reality. All the people are alive and have been observed with keen insight. Shrewd old Jonathan Croft, manager of Jackson Fairbrother's cotton mill, and his still shrewder wife, Betsy, are fine creations. Wilfred Shine and Marie Ault revelled in their opportunities, as players of their experience will when they have the right stuff for their art.

"The weakness of the play lies in the treatment of old Fairbrother's character. To compel his sons to carry on his work he pretends that he is in financial difficulties. He even misleads his manager. Not until the end of the last act are we made to understand that he is desperate because the old firm will die out if his sons do not enter it.

"When he does become articulate there is a fine scene. He convinces Raymond and us that to run a business that gives employment to a number of men is a fine ideal. But we had not dreamed that was the mainspring of his actions. We had no idea that he was willing to gamble his good name in commerce in order that his sons should uphold the family tradition.

"However, the author can create character and make it live. He has humor, keen observation, and, what is still more rare kindly wisdom and Catholic sympathy. Those are great qualities, and possessing them, he should be able to write a finer and less theatrical play in its contrivance than 'These Fathers'."

SNOW FENCES BEING ERECTED

Department of Highways Will Endeavor to Keep Peterborough-Port Hope Road Open.

SEVERAL PLOWS

That every effort will be made by the Ontario Department of Highways to keep the highway between Peterborough and Port Hope open this winter was the information given to The Examiner by W. H. Bradburn, M.P.P. this morning. Snow fences are beginning to be placed along the highway and a number of snow plows will be stationed at intervals in the big effort to maintain the highway clear of snow Last year the department was very successful in the effort, there being only one day during the whole winter that traffic could not travel the full distance of the road on account of the snow. This winter unless there is an exceptional heavy fall at one time the road should be open every day.

Campbellford

CAMPBELLFORD, Nov. 29 (Examiner Staff Correspondence). — Mrs. Albert Thorndyke of London Street, Peterborough, was a recent guest of Mrs. G. F. Hubble and her daughter, Mrs. M. E. Hardy.

Mr. Robert Bibby, Toronto, spent the week-end at his home, Ranney Street. While here, he motored to Hastings with Mr. and Mrs. Gerald Lebrash to visit his father, who is ill there.

Mr. and Mrs. James Stewart left yesterday for London and Detroit. From Detroit they will go to California, where they expect to spend the winter season.

The Old Reliable

Always the Best
Never Equalled for 50 Years

STRANGE AS IT SEEMS— by John Hix

a NEW Brunswick Panatrope

The Entire Musical Scale

at $115

For sheer beauty of cabinet and amazing, natural performance, this latest Brunswick triumph has eclipsed the highest values ever offered heretofore in the history of record-reproducing instruments.

This marvelous instrument is equipped with Brunswick all-wood Oval Horn, new tone-arm and reproducer, double spring motor, and other exclusive Brunswick features. The cabinet reflects the latest modes of exquisite design—beautiful two-tone walnut or mahogany with fancy overlay.

See, hear and compare it! Give it any test you wish! Then only can you realize that such exceptionally high quality is actually yours for such an extremely low price. Visit your Brunswick dealer to-day. Arrange now to have your Panatrope model 11-9 delivered in time for Christmas—the logical answer to your Gift problem.

THE BRUNSWICK-BALKE-COLLENDER COMPANY of Canada, Limited
Toronto - Montreal - Winnipeg - Calgary - Vancouver
The Largest Organization of its kind in the British Empire

Brunswick LIGHT SOCKET RADIO
Built to the high musical standards of the Panatrope

BRUNSWICK PANATROPES on Display at

Heintzman Hall

(Ye Olde Firme Heintzman & Co.)

J. M. GREENE MUSIC CO.

Peterboro Radio Pioneers

CHARLOTTE ST. OPEN EVENINGS

SPRINGVILLE W. M. S. STAGE UNIQUE PLAY

"Grandmother's Recollections" is Played at Social Evening of Society.

MISSIONARIES NEED HELP

Great Demand is Being Made to Carry on Women's Work in China.

(Examiner Correspondence)

SPRINGVILLE, Nov. 28.—Antique original play "Grandmother's Recollections" was staged by the Springville W.M.S. at their social evening held on Friday, November 23rd in the basement of the church. Other splendid numbers contributed by local talent and by Miss A. Blanchard of Peterborough completed a most entertaining program. Mrs. M. Johnston, president of the society, opened the meeting. A hymn was sung, followed by prayer led by Rev. A. H. McConnachie. Mrs. Johnston then spoke briefly of the work of the W.M.S. and of the devastation in China—Missionaries that have been eighteen months away from Honan have now gone back to find that hospitals, homes and schools have been looted. There is therefore a possibility of all allocations being raised to meet the demand for money in China.

A cordial invitation was extended to any who wished to join the society and its work.

Rev. A. H. McConnachie, chairman of the evening, expressed a few fitting opening remarks and then proceeded with the program.

"Grandmothers' Recollections"

The first number, "Grandmother's Recollections"—was completely different in style from the usual "cut and dried" play. The ladies of the W.M.S. were dressed in old fashioned costume and appeared at Grandmother's home to chat and work as she recalled them doing in her girlhood days.

When the curtain was drawn a scene of older times was pictured on the platform —Grandmother (Mrs. A. Hunter) with her pretty cap and shawl sits to one side of the stage knitting with her little granddaughter (Ruth Hunter) leaning over the back of her chair talking to her and asking her questions about her youth. Rocking an antique cradle in the middle of the room is Anna Belle Lee (Mrs. J. Grandy) with her pink sunbonnet, quaint long dress and fancy apron. Behind her is a spinning wheel and to the other side of the platform sit two of grandmother's girlhood friends (Sally Barnes and Katie Lane) industriously patching quilts and knitting, while they visit (Mrs. T. A. Young and Mrs. D. Woods). Just outside of this room in front of a group of evergreen trees is a tripod on which hangs an old iron kettle over a bon-fire.

While this picture was presented Miss Blanchard sang "It was an Old Fashioned Garden," asking the audience to join in the chorus.

Ruth then brings an old album to her grandmother who tells interesting stories about each old friend and they appear as they did of yore.

Anna Belle Lee leaves the cradle and chords and sings, "The Song of the Orphans" then resumes her rocking. Sometimes during the play the baby cries and she succeeds in quieting it by singing lullabies and playing it tunes on the mouth organ.

Nancy Proudlove, Betsy Walpole and Mary Vanolkenburg (Mrs. A. Murray, Mrs. S. S. Staples and Mrs. R. Robertson), in lovely dresses of different old time styles card and pick wool chatting about their work.

Priscilla Auldin (Mrs. William Whitfield dressed in a long colourful tea gown and fancy caps, removes her jet beaded cape, sets down her old fashioned square bag and talks to those on the platform, creating the humor of the play with her clever remarks and songs while she spins into yarn the wool that Nancy has been carding. This yarn is made into a skein, then wound into a ball and given to Nancy to knit into mits for a Christmas gift. Priscilla's capacious pocket carries every necessary contrivance needed in the act. Later in the evening she gives a demonstration of candle making, placing the finished article to burn in an old candle holder and a fancy sheet iron lantern that was used over a century ago.

Delights Her Hearers

Mary Anne Stuart (Mrs. M. Johnston) the elocutionist of grandmother's young days, delights her hearers with a reading, "Nobody's Child." She is the lady of the play with her prim, pretty dress and hair dressed high in a "waterfall."

Sadie Belflower, (Mrs. O. Murray) with her long skirt and bustle and Molly McGillis (Mrs. A. Bowles) with her steeled waist, full skirt and tight sleeves come in with their mat braiding and crocheting to join the sociable group.

Mary Belle Lee (Miss Southam) appears and she and her sister sing beautifully in duet, "Long, Long Ago."

Henrietta Hudson (Mrs. E. Kelk) with her shawl and curls presents a quaint picture while she reads a humorous poem about "A Perfect Lady."

Susanna Washington (Miss Wilson), who knows just how soap should be made, works by her fire and kettle stirring, dipping and testing all the time the play is in progress until at last perfectly satisfied with the results of her labours she gives each lady on the platform a sample of her soap and lectures in Irish dialect of the usefulness of good soft soap. Her costume was typical of her occupation with her long bright striped gathered skirt, her big sun bonnet and apron. The last to appear in the group is Aribelle Plairfair (Mrs. George Whitfield) who sits in their midst and tells them a thrilling story of pioneer days.

In closing, Grandmother invites her company to all stand and sing "Silver Threads Among the Gold."

Rebecca Rosemont (Miss Annie Brown and Hortensa Langley, (Miss Helen Whittington) two other members of the society sat dressed in pretty costumes at a table near the door and sold tickets for the evening's performance.

Other Numbers

The other numbers on the program were all of excellent quality: Mouth organ selection by Walter Brown; solo "Loves Old Sweet Song" by Miss M. Southam; reading by Miss H. Staples; instrumental number by Clairemont Morgan; dialogue by Opal Johnson and Mary Kelk, solo by M. Herron; reading by Mrs. Gordon McIntosh; solo (Annie Laurie) Miss A. Blanchard.

Lunch was served consisting of an abundance of cake, pie, tea and sandwiches and a social time was enjoyed.

A table containing numerous antique articles was a centre of interest during the social hour, also several of the platform furnishings.

A Swift (an apparatus used for winding yarn, a power horn, a paisley shawl, a set of candle snuffers and an old rocking chair all very old and each coming from Ireland were there to be seen. They are owned by Miss Wilson. She also brought a Merina wool shawl that was bought in New York more than one hundred years ago.

A glass bread plate that came from Ireland about 1800 belongs to Mrs. M. Clark.

A pretty lamp (two lamps on one stand chandelier effect) owned by Mrs. M. Johnston is now sixty years old. It was once of her mother's wedding presents, (Mrs. Rispin of Brantford).

A shawl brought from Cumberland, England in 1816, an old wooden cradle made more than one hundred years ago and a gun used in the Mackenzie Rebellion by a forefather have now been handed down to the fourth generation. They are owned by Mrs. William Whitfield.

winding yarn, a powder horn, a by T. H. Blanchard of Peterborough was brought to this country in 1815 by his grandfather and was the only kind of light used in saw mills at that time.

BIRTHDAY TEA IS DECIDED SUCCESS

Tables Beautifully Decorated to Represent Each Month in Year.

(Examiner Correspondence)

IVANHOE, Nov.—The birthday tea that was held in St Andrew's church, West Huntingdon, on Friday evening, under the auspices of the Ladies Aid, was a decided success. The tables were all beautifully decorated to represent each month of the year. One of the decorations was a large birthday cake with candles. Mr. Wilson, agricultural representative of Stirling gave a number of slides after the supper, and these were very much enjoyed. The proceeds amounted to $45.

Personals.

Mr. Harry Lovibond, of Queen's University, spent the week-end with his parents.

Messrs. T. E. Fleming, A. Clements, S. Donnan and John Wright, motored to Toronto on Sunday and returned on Monday night.

Mr. and Mrs. W. J. Moore and daughter Margaret, of Peterborough, spent the week-end with friends here.

Born—To Rev. J. N. and Mrs. Lovelace, at the parsonage on Tuesday, November 27, a daughter.

Obituary

(Examiner Correspondence.)

MRS. JOHN MACK.

TRENT RIER, Nov. 29.—The funeral of the late Mrs. John Mack was held Tuesday afternoon from the residence of James Carnrite. Service took place at the United church, conducted by Rev. W. R. Archer. The bearers were Messrs. Matthew Sedgwick, John Garneau, Oliver Garneau, James Mann, John Sedgwick and Joseph Doupe. Interment was made at Maple Grove cemetery.

Springville

(Examiner Correspondence.)

SPRINGVILLE, November 29. — Mr. and Mrs. Norman Stenson and Mr. Fred Stenson, also Mr. and Mrs. A. E. Sanderson, were the guests to dinner on Sunday of Mr. and Mrs. A. Hunter.

Miss M. Southam is visiting friends in Lindsay and Janetville.

Miss Armstrong, R. N., of Bailieboro, was the week end guest of her sister, Mrs. S. S. Staples.

Miss Mildred Brown of Campbellcroft, spent the week-end at home.

Mrs. E. Deyelle and family of Fowler's Corners, were the guests on Sunday of the former's mother, Mrs. G. Bidgood.

Among those who attended the Royal Winter Fair from this district were: Messrs. Walter Brown, Elwood Johnston, Rae Wood, J. Haesman and J. Morrison.

Miss A. Blanchard, of Peterborough, spent the week-end with her sister, Mrs. George Whitfield.

Mrs. A. Bowles visited last Tuesday at the home of Mrs. Brown.

The following from Fairmount attended the W. M. S. social evening on Friday: Mesdams Hooton, McBain and Hanbidge, Mr. T. McIndoo and Miss McIndoo, Miss J. Schaffer, Mr. J. Staples and Miss Helen Staples.

Mr. and Mrs. Joseph Goodfellow of Philadelphia, were the guests during the past week of Mr. and Mrs. Harold Cathcart.

The Springville-Fairmount Literary Society will meet on Friday evening, November 30.

CATTLE, GRAIN AND PRODUCE

TORONTO LIVE STOCK.

TORONTO, Nov. 29.— Cattle amounting to 1,500 head were held over, composed chiefly of poor quality butchers, with a considerable number of heavy cattle, for which there is little demand.

Choice finished butchers steers and heifers are picked up first at $8 to $9, with a few extra choice selling higher. Under-finished butchers sell slowly to a poor trade.

There are not many cows bringing over $7.75 on the market yesterday, although an odd fancy may touch higher. Canners and cutters do not seem to suffer by the decline and are selling for $4 and $5.

Choice heavy bulls are bought at $7 and $7.75. Butcher bulls of good type bring $7.50 to $8.25.

Receipts of calves are made up of poor quality. But choice held steady at $14 to $15 with a few at $15.50. Grassers are selling for $6 to $7.

Pressure is being applied to lambs. Bids for yesterday's offerings were made at a range of $11 to $11.25. Commission men are holding out for $11.50.

Yearling sheep sell for $8 to $8.50. Medium $5 to $8. Culls $2 to $3.

Hogs are unsettled with bids placed at $8.75 f.o.b. selects. Salesmen endeavoring to hold market steady.

Receipts: Cattle, 569; calves, 154; hogs, 1,943; sheep, 1,942.

Quotations

Heavy beef steers		
do. choice	$ 9.00 to	$9.50
do. fair	7.75	8.75
Butcher steers, choice	9.00	9.50
Butcher heifers, choice	8.50	9.50
do. common	7.25	8.25
Butcher cows, choice	7.50	8.25
do. fair to good	6.00	7.50
do. common	5.50	6.00
Canners and cutters	4.00	5.50
Butcher bulls good to choice	7.00	7.25
do medium	6.25	6.75
Bolognas	5.50	6.25
Baby beef	10.00	13.00
Feeders, choice	9.00	9.50
do fair	8.00	8.75
Stockers, choice	8.50	9.00
do fair	7.00	7.75
Springers, choice	100.00	135.00
Milch cows, choice	80.00	100.00
Calves, choice	14.50	15.50
do. medium	9.00	13.00
do. grassers	6.00	8.00
Hogs, selects, w.o.c.	10.00	....
Lambs	11.50	....
Bucks	8.50	....
do., fed	9.75	....
do., thick smooth, w.o.c	9.00	....

MONTREAL GRAIN AND PRODUCE

MONTREAL, Que., Nov. 29 (Canadian Press).—Extreme dullness again marked the export trade in Canadian grain here yesterday. The only business transacted was a few sales of odd loads of wheat and barley.

Owing to the lower prices ruling for wheat in the Winnipeg market, local spot cash prices for car lots were reduced one cent per bushel. Manitoba No. 6 wheat sold at 96c, and feed wheat at 92c per bushel. There was no change in other grains.

In sympathy with the weakness that prevailed in the cash wheat situation at Winnipeg, a weaker feeling developed in the local market for spring wheat grades of flour and prices were reduced twenty cents per barrel. The demand was fair. Winter wheat grades were unchanged.

A feature of the millfeed trade was the stronger feeling that developed for bran and shorts and prices were marked up one dollar per ton. On the other hand middlings were weaker and were reduced two dollars per ton. Standard grades of rolled oats were unchanged under a moderate demand.

The demand for fresh and storage eggs continued good and values were well maintained. Receipts were 678 cases.

Prices for all grades of potatoes were well maintained under a good demand. New Brunswick Green Mountains sold at 50c to 55c per 90 lbs., in bulk; Prince Edward Island Cobblers at 70c in bags; and Prince Edward Island Green Mountains at 80c per 90 lbs. in bags.

Canadian beans sold at $5.20 per bushel, wholesale, delivered, in bags. No imported beans were offered.

A moderate amount of business was done in butter and values were steady. Receipts were 79 packages.

The cheese trade was dull and featureless. Receipts were 892 boxes.

Montreal Quotations

Oats, Canadian Western, No. 2, 76c.
Oats, Canadian Western, No. 3, 72c
Oats, extra No. 1 feed, 68c.
Flour, Manitoba spring wheat patents, firsts, $7.20.
Flour, Manitoba spring wheat patents, seconds, $6.60.
Flour, Manitoba spring wheat patents, strong bakers, $6.20.
Flour, winter patents, choice. $6.10.
Rolled oats, bag 90 pounds, $3.65.
Bran, $36.25.
Shorts, $38.25.
Middlings, $43.25.
Hay, No. 2 per ton, car lots $15.50 to $16.00.
Cheese, finest Westerns, 19½ to 19¾c.
Cheese, finest Easterns, 19½ to 19¼c.
Butter, No. 1, pasteurized, 39¾c-40¼c.
Eggs, storage extras, 45c.
Eggs, storage firsts, 41c.
Eggs, storage seconds, 37c.
Eggs, fresh extras, 65 to 72c.
Eggs, fresh firsts, 60c.

EGG MARKETS.

OTTAWA, Ont., Nov. 29 (Canadian Press).—There have been no new developments in Canadian egg markets yesterday.

Montreal—The local egg market continues strong, especially on fresh extras, which are very scarce. Sales of fresh are being made in a jobbing way at, extras 68c, firsts 60c, seconds 51c.

Toronto—Some Western turkeys for shipment for the Christmas trade have been sold here as follows: No. 1, 12 lbs. and over, 42c; 10 to 12 lbs., 40c per lb.; 8 to 10 lbs., 37c; 6 to 8 lbs., 35c; seconds, 35c; old hens and toms, 35c, f.o.b.

Saint John—Fresh eggs continue very scarce and paying prices to country shippers have advanced 2c. They are now, extras 67c, firsts 57c, seconds 40c, pullet extras 50c. Current receipts are made up largely of pullet eggs. A great deal of interest is being shown in the Christmas turkey trade, but on sales have been reported yet.

VANCOUVER WHEAT.

VANCOUVER, B.C., Nov. 29 (Canadian Press).—Wheat:

	Open.	High.	Low.	Close
Nov.	120B	120⅝B	119½B	119½B
Jan.	122¾B	122¾B	122¼A	122¼A
Mar.	124¼B	124¼B	124A	124A
May	124⅞B	125B	124⅞	125A

Cash prices: Wheat—No. 1 Nor. 119 3-8; No. 2 Nor. 116 3-8; No. 3 Nor. 110¾; No. 4 wheat, 104½; No. 5 wheat 92¾; No. 6 wheat, 78¾; feed, 84¾.

CHICAGO CATTLE

CHICAGO, Nov. 29 (Canadian Press).—Hogs, 18,000; market closed at advance; shippers took 3,000; estimated holdover, 3,000; butchers, medium to choice, 250 to 300 pounds, $8.50 to $8.85; 200 to 250 pounds, $8.50 to $8.85; 160 to 200 pounds, $8.15 to $8.75; 130 to 160 pounds, $7.50 to $8.65; packing sows, $7.90 to $8.30; pigs, medium to choice, 90 to 130 pounds, $6.75 to $7.85.

Cattle, 12,000; calves, 3,000; slaughter classes, steers, good and choice, 1,300 to 1,500 pounds, $13.75 to $17.50; 1,100 to 1,300 pounds, $13.75 to $17.50; 950 to 1,100 pounds, $13.75 to $17.50; fed yearlings, good and choice, 750 to 950 pounds, $13.00 to $16.50; heifers, good and choice, 850 pounds down, $12.00 to $15.00; cows, good and choice, $8.25 to $11.00; low cutter and cutter, $5.25 to $6.50; bulls, good and choice beef, $9.50 to $11.50; cutter to medium, $7.00 to $9.50; vealers, milk fed, good and choice, $13.25 to $15.75; cull and common, $7.50 to $11.50; stocker and feeder steers, good and choice, all weights, $11.25 to $12.00.

Sheep, receipts 11,000; bulk desirable kinds, $13.75 to $13.85; few medium throwouts, $10.50 to $11.00; clipped lambs, $12.50 to $13.00; sheep steady; best ewes, $7.00; feeding lambs strong; choice rangers, $13.60; lambs, good and choice, 92 pounds down, $13.25 to $14.25; medium $12.00 to $13.35; ewes, medium to choice, 150 pounds down, $4.75 to $7.00; feeder lambs, good and choice, $12.25 to $13.60.

CHICAGO GRAIN.

CHICAGO, Nov. 29 (Canadian Press).—Rains which ended drought in southern Argentina eased wheat values yesterday, but the effect was largely countered-balanced through evening-up to prepared for to-day's holiday. Another influence helping to steady the wheat market was talk that convening of Congress next Monday would be likely to focus trade attention on farm relief.

Closing prices for wheat were easy, ¼ to ⅜c net lower, with corn ¼ to ⅝c up; oats ¼ to ½c advance, and provisions varying from 5c setback to a rise of 17 cents.

It was noticeable that although the Chicago wheat market proved to be responsive yesterday to news of beneficial downpours in parts of Argentina, where crops have been suffering on account of excessive heat and because of urgent need of rain, the price downturns here were much less pronounced than at Liverpool. To a considerable extent, the relative strength of the market here was associated with comprehensive advices indicating that there is much less wheat now in United States country elevators than at this time last year.

Moreover prices for all grades of domestic wheat in practically all markets were shown to be lower than a year ago, and the assertion was made that farmers generally are in better financial condition than they were them. Under such circumstances statements attracted widespread notice that the "hold your wheat" movement advocated by Secretary Jardine is likely to keep the grain on farms until prices improve or money is needed for spring work.

Meanwhile, general export demand yesterday for wheat from North America appeared slack, but Winnipeg dispatches said Europe continued to be a heavy buyer of Canadian low-grade wheat.

Prevailing moist conditions throughout the greater part of corn belt territory gave an incentive for purchasing of corn future delivers. On the other hand, numerous holders were selling out to realize profits. Except at an advance, country offerings of corn to arrive were small, especially southwest. Oats were in good demand.

Provisions sympathized with upturns in the value of hogs, but nearby deliveries of lard tended to decline on account of expectance that about 12,000,000 pounds of lard will be delivered on December contracts.

STERLING EXCHANGE.

MONTREAL, Que., Nov. 29 (Canadian Press).—Sterling exchange rates were quoted here yesterday as follows:

Demand, $4.83⅛-⅜.
Cables, $4.84—$4.84 1-16.

STOCK MARKET AVERAGES.

	20 Industrials.	20 Rails.
Wednesday	257.27	157.11
Previous day	253.26	157.23
Week ago	248.69	153.17
Year ago	182.24	147.20
High, 1928	257.27	157.69
Low, 1928	178.84	138.36

Total stock sales yesterday, 6,356,600 shares.

BUTTER AND EGGS.

TORONTO, Nov. 29.—Receipts of fresh eggs in spot continue light, and the market remains firm. Dealers are quoting country shippers for ungraded eggs, delivered, cases returned, at extras, 60c to 63c per dozen; firsts, 50c to 54c; seconds, 32c to 33c; pullet extras, 43c to 45c.

Fresh eggs are selling to retailers at: Extras, 70c; firsts, 64c; seconds, 37c, and storage at, extras, 42c to 44c; firsts, 39c to 40c; seconds, 36c. Storage eggs are moving into consumption steadily, although the market on storage stocks has been somewhat unsettled as a result of the unsatisfactory situation in the United States. It is the general impression here that receipts of fresh eggs will show an increase from now on.

A review of the current egg situation by The Egg and Poultry Market Review states, in part, as follows:

"The increased production of fresh eggs in British Columbia and the larger shipments now moving from that Province to the Eastern markets is having its bearing on market conditions and in comparison to the rapid rises which featured fresh egg markets a few weeks ago, prices are now holding steady. There is a feeling in some quarters that prices have about reached the peak. This, of course, should not be construed as meaning that decline may be expected shortly. Last year paying prices at Toronto reached their highest level about the week before the end of November and maintained these prices for the first week and a half of December.

"With reference to the American situation the difficulty is that if a further break in the United States markets occurred imports would probably come in freely and have a serious bearing on prices. Many dealers are, therefore, making a strenuous effort to unload their stocks. Of course, a further break may not come and it may be that the present reasonable prices of storage eggs in the United States will have the effect of increasing consumption so greatly that stocks will be reduced rapidly. There is no question but that consumption of eggs in Canada was never as good at this season as it has been this year."

Butter continues to follow a steady course, with a fair movement of finest creamery reported at mid-week in a jobbing way. Dealers are adhering closely to a quotable range of from 40¾c to 41c for No. 1 pasteurized creamery solids. Undergrades are selling at a cent a pound less than for finest grades. There is talk of firmer prices in the curb market in the near future.

Cheese was unchanged, with dealers reporting a slow movement at a price range of from 21¼c to 21¾c per lb. for No. 1 large, colored, paraffined and Government graded, delivered Toronto.

Heart Palpitated Nerves Bothered Her Sleep Was Broken

Mrs. Fred A. Pugsley, East Southampton, N.S., writes:—"I was bothered very much with my nerves and palpitation of the heart, and my sleep was broken at night.

I decided to try

MILBURN'S HEART AND NERVE PILLS

and after I had taken six boxes I found that they had done me so much good I will gladly recommend them to all those who are troubled with sleeplessness caused by their heart and nerves."

Price 50c. per box at all druggists and dealers, or mailed direct on receipt of price by The T. Milburn Co., Ltd., Toronto, Ont.

NORTHERN ONTARIO

(Continued from Page 1)

come into tremendous value for the production of newsprint. The industry is now only second to agriculture in value in the province.

He spoke of the tremendous developments that have followed in the wake of the securing of pulp wood. The large Spruce Falls Company's plant at Kapuskasing making an investment of $28,000,000.00 and which will soon turn out 500 tons of newsprint every day. The New York times will receive 300 tons of this paper daily. The town of Kapuskasing is a model town having the best hotel, hospital and clubhouse north of Toronto. Iroquois Falls was pointed out as another example of the great developments taking place where a whole train load of newsprint leaves every night. Describing the town Mr. Finlayson said that the whole town was owned by the company and there were only three ratepayers, the Royal Bank, the Orange Lodge and the Knight of Columbus. A Council is elected by the employees, everyone is an employee of the company, but there are no money by-laws all expenses are paid by the company. "The newsprint industry in the north is the only thing that is giving Canada favourable balance of trade with the United States," said the speaker.

The speaker asked that the people in this part of Ontario consider what the people up there are doing for the province. The department, it was said, was asked to replace the macadam road leading from the Ferguson Highway the distance of six miles into Kirkland Lake by a cement road. At a cost of $400,000, it was pointed out by the speaker the government by the new road had lead into a field worth in producing mines alone $164,000,000. Timmins, a city almost the size of Peterborough with everything modern was considered as another example of the growth of the north.

Airplanes Helping Advancement

Clear proof of the great benefit of the airplane in prospecting the richest layer of pre-cambrian, mineral rock, in the world that stretching across the continent in Canada, was given by the speaker. The comparison of the distance of 1,000 miles that can now be covered by the prospector by airplane in one day to the former difficult 25 miles covered by canoe. The audience was asked to think what this use of airplane will mean in the advancement of the north. Illustrations were given too, of the valuable part the canoe is playing in the forest patrols for the protection of the great timber tracts from fire. Fires are now discovered by the use of airplane and stamped out in short order by the use of airplanes that formerly would never even have been found until long after the damage had been done.

The necessity for the placing of good settlers on the rich farms in the Clay Belt which the speaker considered to be one of the finest farming districts in Canada was stressed. The difficulties encountered by these settlers were told but for a man willing to work it would give rich reward. The rains have spoiled this season's harvest for many of the farmers in that district and it was urged that the audience consider the necessity of sending some help to the people in want.

In finishing the speaker remarked that all the best orders being received by factories in southern Ontario were coming from the north and thus as the north prospered so too would the older manufacturing part of the province.

COUNCIL PASSES

(Continued from Page 1.)

bellford had been mentioned to an American firm as a possible location for a mill. The firm is located in New York State, and its directors are desirous of obtaining a Canadian factory site. The requirements mentioned pointed to this town as an ideal location. The Reeve was instructed to reply to the communication he had received. The industrial committee will also see that the firm receive, without delay, all information regarding factory sites, power, labor, schools, churches and the town generally. It was intimated that every inducement that could possibly be offered, would be presented to the firm. At the present time the name of the company was not available for publication. But it was freely used in the Council chamber.

A series of by-laws to provide for the assessing of the property fronting on the paved streets was the last item of business to be dealt with. The various rates range from seventy cents per foot frontage to $1.53. The Corporation of the town of Campbellford is to meet the remainder of the expense. The by-laws were unanimously passed, signed and sealed and the Council adjourned.

With the exception of agriculture and forestry, fishery is the most important of the natural resources of Roumania.

"BOMB" IS "BILLY"

NEW YORK, Nov. 29.—Fearing that a suspicious looking package found in a subway station was a bomb, police soaked it in water. When the package was opened, however, they found a very business-like blackjack, which had apparently been lost by a hurrying footpad.

BUT WHAT STOPS 'EM?

PARIS, Nov. 29.—The French Academy of Science reports that the cause of babies crying can often be laid to winds coming from the south. The winds come usually in the late afternoon, drying the baby skin, and increasing the appetite.

RED ROSE TEA "is good tea"

If you want the very best, ask for Red Rose Orange Pekoe

In clean, bright Aluminum

Delicious Cake

FROM OUR OWN BAKESHOP

NO MATTER which kind of Loblaw's cake you prefer, you are sure of getting excellent value. The ingredients used are the best—and are mixed by expert bakers in our spotlessly clean bakeshop.

Items Marked Special on Sale Nov. 30 Dec. 6.

Special— Christie's and Ovenkist **Arrowroot Biscuits** lb. **23c**

FINEST QUALITY **Potatoes** 90 lb. Bag **99c**

Special— Keiller's Dundee Style **Marmalade** 1-lb. Stone Pot **21c**

Of Regular Good Value ***Of the Highest Quality***

Natural Cooking Figs Finest Quality—New Stock ..... 2 lbs. 19c

Domestic Shortening Makes lighter pastry ..... 1 lb. Pkg. 17c

Pure Horse Radish Fresh Grated—Bottled ..... Btle. 18c

Rinso Soaks Clothes White ..... 8-oz. Size 11c

Aylmer Pork and Beans Choice Quality—No. 2 Size Tin 2 Tins 21c

Lemon and Orange Peel Candied—Fancy Quality New Season's ..... lb. 24c

Citron Peel Fancy Quality—Bright New Season's ..... lb. 39c

Golden Sultana Raisins Australian—The World's Best ..... lb. 19c

Seedless Raisins Fancy Quality—California ..... 2 lbs. 23c

Raisins Seeded and Seedless—Delmonte Brand—Fancy Qual. .... 2 Pkgs. 25c

Shelled Almonds Fancy Valencia ..... lb. 55c

Almond Paste Allen's—Finest Quality ... Pkg. 24c

Ground Sweet Almonds Patric's Brand—3-oz. Tin ..... Tin 22c

Special— Loblaw's VALENCIA **Cake** lb. **18c** *Made in our own kitchens from choicest ingredients.*

OTHER CAKES OF LOBLAW MAKE

Delicious Cherry Cake ..... lb. 36c

Rich Fruit and Nut Cake ..... lb. 32c

Special— Chateau and Velveeta **CHEESE** Plain and Pimento Pkg. **18c**

Watch for Yellow Price Tickets— They Denote Specials

Lima Beans Genuine California ..... 2 lbs. 27c

Branston Pickles C. & B's. ..... Btle. 29c

Red River Cereal The Natural Food ..... Pkg. 24c

Golden Hallowi Dates New Stock—Fancy Quality .. 2 lbs. 25c

Shelled Walnuts Fresh Cracked—Fancy Bordeaux ½'s .. lb. 59c

Glace Cherries Fancy Quality ..... lb. 53c

Preserved Ginger Fancy Quality—Fresh and Moist ..... lb. 39c

Lifebuoy Soap The Health Soap ..... 2 Cakes 15c

Shirriff's Marmalade Pure Orange ..... 4-lb. Tin 52c

Digestive Biscuits Christie's ..... lb. 29c

Golden Corn Del Maize Brand "It's new"—No. 1 Tin. Tin 12c

Sweet Apple Cider Allan's ..... Btle. 14c

Dates Stoneless Karavan Brand 2 Pkgs. 35c

Special— Aylmer Golden Bantam **Corn** 2 No. 2 Size Tins **29c**

Special— Assorted **FRUIT DROPS** True Fruit Flavor lb. Box **17c**

Self Serve **LOBLAW GROCETERIAS** Cash and Carry

The Examiner

PHONES—Editorial 1601. Business Office 1600. Private Branch Exchange to all Departments.

The Examiner is a member of the Audit Bureau of Circulation.

The Daily Examiner, published every lawful evening by The Peterborough Examiner, Limited. Office, 19 George street. $5.00 per year delivered in city; out-of-town subscribers, by mail, $4.00 a year.

The Weekly Examiner published every Thursday. Subscription price, $1.50 a year.

U. S. REPRESENTATIVES

Special U. S. Representatives—W. H. Stockwell, 29 People's Gas Building, Chicago, Ill.

New York—Chas. P. Miller, 225 Fifth Avenue.

Advertising Rates on application.

R. M. GLOVER, Managing Director.

THURSDAY, NOVEMBER, 29, 1928

DESERVES MORE CONSIDERATION.

The granting of a permit for the erection of a service station on George street opposite Confederation Square is a question that might well receive some consideration.

From the viewpoint of the public interest, the site does not appeal as desirable.

Its proximity to the Public Library and to Confederation Square leaves it open to objection, and there is the further consideration that if Peterborough some day erects a new city hall that particular section of George street is likely to be in demand as a site for the municipal building.

Confederation Square is a beauty spot that is to be further beautified, and on it or around it, in addition to the war memorial, are some of the city's most pretentious buildings, the Armouries, the Collegiate Institute, the Public Library, the Y.M.C.A., and George Street United and Murray Street Baptist Churches.

To allow this municipal square to be invaded by a service station, no matter how neat or ornate it may be, is not the sort of town planning that develops the city beautiful.

AN ENTHUSIASTIC MINISTER.

The presence of Hon. Wm. Finlayson, Minister of Lands and Forests, at the Conservative "at home" last night gave a large number of Peterborough people an opportunity to hear the story of Ontario's timber wealth, and learn of what is being done and what must be done to conserve these rich resources.

It was a fascinating story, and Mr. Finlayson told it well, with a warmth of color that revealed his enthusiastic interest in the subject.

With him administering the affairs of the Department of Lands and Forests is most obviously a labor of love, and it is not surprising then to know that he is generally hailed as a most able Minister whose direction of his important office has been marked by foresight and vision.

Mr. Finlayson's campaign for the protection of Ontario's forests, his reforestation scheme by which settlers are being moved from poor land in Haliburton and other counties in Old Ontario to the New Ontario clay belt and the land thus vacated is to be devoted to raising a new timber crop, his success in raising the aerial forestry patrol to a commendable state of efficiency so that visiting experts have pronounced the patrol the best in the world—all stamp the administration of Ontario's Department of Lands and Forests as progressive and efficient, and the Minister's splendid address last evening did nothing to destroy that impression.

HIS 48TH NOMINATION.

Public office may be productive of more thorns than roses and public officials usually receive a maximum of criticism and a minimum of praise, yet after there seems to be a certain fascination about the political game.

How else can be explained the fact than for the forty-eighth year in succession Alderman Patrick Meehan has been nominated for civic office in St. Thomas?

The "Grand Old Man" of the St. Thomas Council must come very close to holding the record for continuous municipal service, and there will be regret not only in his home city but generally that his nomination on this occasion was merely a complimentary one, and that the veteran alderman, who has been ill since early in the year, is not likely to be a candidate.

The fact that the nomination proceedings this year were the first Mr. Meehan had missed in half century is a remarkable commentary upon his interest in municipal affairs and his willingness to serve.

Most communities are fortunate in having some citizens of the Meehan type, even if they do not succeed in compiling such a long record, and it is well that they are to be found nearly everywhere.

Their public-spiritedness goes a long way toward making up for the apathy and indifference shown by so many citizens in regard to municipal affairs.

TO-NIGHT'S MEETING.

Another meeting of returned soldiers will be held to-night in the Legion Hall, and it is expected that the major topic of discussion will be the question of the ultimate disposition of the German guns, which have been the storm centre of the present controversy.

The veterans will have to decide whether they would prefer to have the guns returned to Confederation Square, retained where they are on the Canadian Legion property, or placed on some other site considered more suitable than those already mentioned.

The Examiner is of the opinion that the decision arrived at by the ex-service men at this meeting should be accepted by the City Council and acted upon.

They were the men who helped to capture the guns in the first place, and they should be the men to decide where the trophies should be placed.

It is regrettable that this week's episode should have occurred.

It has stirred up feeling at home and given Peterborough unenviable publicity abroad.

It can only do permanent harm, however, if the controversy is maintained, and in this connection there is reason to believe that the air might be cleared considerably were Mayor Donne and Ald. Greene, whose responsibility for the removal of the guns has been apparently established, to ask permission to address to-night's meeting and frankly discuss this question with the war veterans.

Ex-service men are reasonable beings, ready to give a fair hearing and fair consideration to matters fairly discussed before them, and the Mayor and Ald. Greene have never showed a tendency in this or other matters to run away from an issue.

There is nothing to be gained by making this controversy the cause of permanent warfare, dividing a community that should be united.

A mistake has been made, The Examiner believes, but those responsible, we are equally convinced, are men enough to admit the fact and accept the responsibility, just as we are sure that the returned soldiers will be a fair and impartial jury.

THE WORTH OF PAGEANTRY.

(From the London Morning Post)

The pageant of the Opening of Parliament by the Sovereign in person is an event that reminds us how, in one respect at least, we are happy beyond other nations. We have not only a historic past, but we have at command the outward and visible emblems of it. We can stage a State ceremonial even in these days whose setting, whose equipment, and whose principal figures bear witness to the far-off origins of our national polity. The King, with his retinue of officers of State, bearing the Sword, the Cap of Maintenance, and the other symbols of sovereignty; the Throne on which he is seated, amid the Peers of the Realm in crimson robes—all these things are impressive to the imagination, not only because of their pomp and dignity, but because also of their historic significance. Looking at such a spectacle, we English can realize that we are greater than we know: that to our place in the world's story we have indeed titles manifold; that we are rooted deeply in an ancient past, and are the heirs of a noble heritage. In no other modern State can the continuity of national life and national institutions be so completely manifested.

No doubt, to the crowds who throng to witness such a pageant as the Royal Procession to the Palace of Westminster, it is the picturesque and not the historic value that is most perceptible. But the influence of pageantry is by no means to be despised. It serves to lift from the public mind the oppression of the commonplace—of the dull, grey life, in which the unheroic and the familiar alone are perceptible. That awful vision which Mr. Sinclair Lewis has made so vivid in "Main Street," was inspired by an environment in which there is nothing to break the dead level of existence, nothing to kindle the imagination, nothing to suggest that there is anything different or better in the whole wide world. An old country may in many respects be at a disadvantage as compared with a younger one; but, if old traditions and survivals may sometimes be an encumbrance, they may also hide a precious jewel in their head. They enlarge the mental horizon; they encourage a sense of perspective and proportion; and, above all, they inculcate a pride which is duly qualified by reverence.

FREIGHT RATES.

Canadian shippers who are apt to complain of freight charges imposed by the railway companies of the Dominion are given food for thought in the letter written to the Chicago Journal of Commerce by a Montana farmer, in which he asks why it is "that American railroads charge so much more for carrying wheat from here to Lake Superior than the Canadian railways charge just across the line." Anticipating the answer that the Canadian National Railway is subsidized by the Government, and that it makes little difference whether it loses money or not, since the taxpayers are called upon to make up the difference, the writer says: "But what about the Canadian Pacific—a privately owned railroad whose stock pays $10 a share and is selling in the market around 230?" In reply, reference is made to a speech recently given by Mr. Ralph Budd, president of the Great Northern Railway Company, in which he attempts to answer the question. Mr. Budd based his arguments on the records of the Interstate Commerce Commission, which maintained that the National Railways operate "most of the weaker and less prosperous lines," the burden being borne by the Government, so that the C.P.R. also is put in a position to charge lower rates than would be possible "if rates were made in Canada, as they are in this country, with a view to providing a fair return upon the aggregate value of all railway property, including the weak lines as well as the strong." If the American lines had the "subsidies and consideration" the Canadian lines receive from the Government they would be glad to carry at the same rates, it is asserted. The tax bill of the Canadian system is only about a sixth as much per mile as the United States' carriers have to pay, it is asserted. Whatever may be the force of these arguments, it is apparent that the Canadian shipper reaps the advantage. It is well known, of course, that rates are very much lower in this country than in the United States. As for the increased cost of operation which is dwelt upon—the higher wages paid employees, the dearer fuel and lumber and supplies of all kinds—the Canadian lines suffer equally with the American in this respect.—Hamilton Spectator.

EDITORIAL NOTES AND COMMENT.

Early Christmas shopping means a happier Christmas all round. Why not try it this year?

The three German field pieces presented to Peterborough by the Militia Department are the most famous guns in Canada at the present time.

Next Monday's meeting of the City Council is not likely to go without an audience.

Canada's business last month, says the Globe, was two and one-half times what it was in the same month last year, and a year ago it seemed almost too good to be true.

Restrictions on British migration are to be removed, Premier King has announced, and the statement should be welcome on both sides of the Atlantic.

Evidently the National Hockey League clubs do not place much reliance in the theory that the best defence is a strong offensive.

When Noah sailed the water blue,
He had his troubles, same as you.
For forty days he drove the Ark
Before he found a place to park.
—Galt Reporter.

Statistics show that there are 11,998 more married women in London than married men. It's a fortunate woman who knows where her husband is.—Oshawa Times.

Married and divorced in 25 minutes! This is a record established in Russia, which is likely to make many an American gnash his teeth in envy.—Hull Progress.

Canadian cattle are jumping the U. S. tariff barrier, and finding a good market. The law of supply and demand takes little account of tariff walls.—Lethbridge Herald.

Food made from wood will be a development of the near future, a learned chemist declares. Probably got the idea watching kids in schools chew pencils.—Hamilton Spectator.

Smoking was forbidden the passengers and crew of the Zeppelin, but that ought not be deter the enterprising American advertiser. What kind of cigarette did they miss most?—F P. A. in New York World.

A Thought

TRUE LIVING

To be alive is to be sensitive to our surroundings. The degree of our being alive is measured by the range of this sensitiveness. To be alive only to what the sense show us is to live the life of an animal. To be alive to the world of general truths and historic interests is to attain to human living. To be alive to the spiritual elements of our surroundings is to rise above the mere human to the perfect life.

GOD'S MINUTE.

He ever liveth to make intercession for them.—Heb. 7:25.

Almighty and everlasting God, because of Thy good hand upon us in mercy, we have been spared during another night. Help us to trust in Thee, to have no will but Thy will, and to desire to be only what Thou wouldst have us be. We pray that Thou wilt show us how large is Thy pity, how great is Thy love, and how infinite is Thy goodness; give us to feel that Thou hast called us with a holy calling; that Thou hast put us here to do Thy pleasure, and hereafter to enjoy Thee forever. Breathe into us the spirit of prayer and teachableness, and enable us to give earnest heed to the truths taught in Thy Word. We thank Thee for Thy holy Word, for Thy Church, and for all the ordinances of Thy house, and for the way of salvation through Christ. We bless Thee, our Heavenly Father, for all Thy gifts, but above all for Thine unspeakable gift, our Saviour, Jesus Christ. We rejoice in the assurance that He is now interceding for us. May the weary and heavy-laden come unto Thee and find red unto their souls. We pray that Thou wilt send forth laborers into Thy harvest. Be Thou to all Thine own as the shadow of a great rock in a weary land. Speedily fill the whole earth with Thy glory. Make us all, O Christ, joyful in hope, patient in suffering, active in service and abounding in love. We ask all these blessings in the name of Jesus Christ Thy Son, our Saviour. Amen.

Robert Stuart MacArthur, D.D.,
Boston, Mass.

Peterborough In the Great War

As Recorded in the Files of The Examiner

NOVEMBER 29, 1914.

Sunday.

NOVEMBER 29, 1915.

Corp. William Shepherdson of the 2nd Battalion and Pte. Horace W. Ballard of the 21st Battalion are officially reported wounded.

There are over sixty Peterborough officers serving in the overseas units.

NOVEMBER 29, 1916

Lieut.-Col. Fessenden, a Peterborough officer, has been appointed Commander of the Order of the Crown of Italy by the King of Italy. Col. Fessenden was a member of the British Adriatic Mission last year and is a graduate of the Royal Military College.

Gunner Robert H. Thompson of Peterborough has been or is reported killed in action.

Pte. Sherwood Althouse, formerly of the 93rd Battalion, and Pte. J. E. Warner, formerly of the 93rd Battalion, reported killed in action.

NOVEMBER 29, 1917

Pte. Sherwood Althouse, formerly of the 93rd Battalion and Pte. J. E. Warner, formerly of the 93rd Battalion are reported killed in action.

Pte Wellington Trew, formerly of the 93rd Battalion and Pte. A. R. Jackson, Services are reported wounded.

NOVEMBER 29, 1918

Strong sympathetic support will be given Canadian soldiers by the farmers of the Dominion.

The Question Box

L.D.—Q. Where can I find a market for mercury.

A.—It should not be hard to find a market for mercury as it is in constant demand everywhere. If you have only a small quantity any druggist, dentist or plumber will buy it. But if you have a large quantity any wholesale drug company such as the National Drug Company of Toronto will buy it.

Bullets that will drug wild animals but not kill them have been invented by Captain Harris, Director of the Harris Zoological Expedition to South Africa.

William Wrigley, Jr., who says the next Wrigley marathon will not be held in the waters of Lake Ontario as it is too cold for the swimmers. He has not decided, however, where it will be

BROKEN

A Story of Revenged Love, by Ruby M. Ayres

(Continued from yesterday.)

CHAPTER XLIV.

Impulsively he had pushed back his chair when the door opened to admit Mrs. Ardron.

"Giles, please, please go upstairs. Sadie is behaving like a mad woman. I suppose the morphia they gave her has worn off. It does wear off quite quickly with some people I know. I remember once when they gave it to me, your father said—or was it Rodney's father—I quite forget—"

"I'll go at once," Giles said curtly.

He passed her and went out of the room. He felt cold and shaken as if he had been roughly awakened from a feverish dream to a bitter reality.

As he went upstairs he could hear Sadie's voice, high-pitched and hysterical, and he stopped for a moment, his hand clutching the stair-rail, a terrible sense of loss and irrevocable fate gripping his heart. He and Julie had been shown such beautiful happiness and it had been snatched from them.

Theirs might have been such a perfect love, and it had been brought down to anger and bitterness.

Words which Julie had said to him in her frantic pain and despair came back to him accusingly: "I never wanted you to come into my life. It was you who followed me."

That was true enough. His had been the fault, and yet they had both got to pay. With all his love and longing to save her pain, he could do nothing.

But even her passionate words and sobbing had been easier to bear than that last silence, when she would give no sign, would not look at him.

Why had he left her then? His heart told him now that he should have stayed. Supposing he never saw her again? He thrust the thought determinedly from him and went on to his wife's room.

Sadie was sitting on the side of the bed, her thin hands desperately clutching the brass rail. Her hair was all-rough and tumbled and there were crimson patches on her cheeks.

When she heard Chittenham's voice, she turned her head towards the door and stared at him with her wild, blind eyes.

"So you've come at last, have you!" she shrilled at him. "I suppose you've no use for me either, now I can't see."

She beat her hands frantically on the brass rail, and the nurse who had been standing beside her caught and held them.

"Don't do that, you'll hurt yourself. If you would only be calm and brave! You make things worse with all this hysteria. Besides, you mustn't give up hope. You know what the doctor told you.

Sadie burst into wild sobbing.

"There's no hope for me, I know that I shall never see again as long as I live. I shall just sit here in the darkness till I die—till I die—and nobody cares. It doesn't matter to anyone in all the world what becomes of me."

Like all selfish people she had already forgotten how very little she had ever troubled about anyone or anything as long as she had been left free to go her own way.

Giles crossed the room to her and touched her shoulder. "Sadie."

She checked her sobbing with a sharp breath and raised her face with pathetic eagerness to hear what he had to say. She tore her hands from the nurse's grasp and groped in front of her till she touched Chittenham's coat, then she clutched it feverishly and began sobbing once more.

"Don't leave me, Giles, be kind to me! After all, I am your wife."

She forgot that for months it had suited her to ignore the fact of their marriage; her one desire now was to secure something to herself out of the wreckage lying about her.

Chittenham looked at the nurse.

"Please leave us."

When she had gone he sat down beside his wife and put an arm roundher.

"Sadie, you must try to be brave and listen to reason. Everything possible is being done and will be done, you know that."

He was miserably conscious of the inadequacy of his own words—he longed to be kind to her and help her At that moment he felt that he would have given ten years of his life to have loved her. Comfort is such a poor, difficult thing unless it is driven by love. He knew how differently he would have felt had Julie been in the same tragic position, how easily he could have helped and soothed her with his love—but this girl—

Sadie was sobbing again.

"You don't really care for me—nobody cares for me. Though I can't see you I know by the feel of your arm that you're just trying to be kind, while all the time you're impatient and want to get away."

"Sadie, don't imagine things, my dear."

"I'm not imagining it. It's the truth and you know it is. You don't love me, and you never did."

Chittenham took his arm away.

"If it comes to that," he said, driven beyond endurance, "I can't remember that you—" Then he broke off compassionately. "Don't let us quarrel, Sadie—I'll do anything in the world for you, you know that."

She cut in hysterically.

"Except live with me I suppose. I know you won't do that."

"You're unfair to me—when have I said so?"

"You don't need to say so, I know it without you saying so—I can feel it."

She made a curious clutching gesture with her hands as if at something which was only real and tangible to herself.

"It's all about me—everywhere! I know that you're just trying to be kind—that you don't really care." Then with sudden revulsion of feeling she turned and clung to him again.

"Don't leave me alone, Giles. You don't know what it's like to be left alone in this hideous darkness. I shall go mad if you leave me. I've often felt impatient with blind people myself—it's bored me to have to talk to them and try to be nice to them, but I know what it's like now, and I wish I'd been kinder. I suppose it's a punishment—and yet why should I have it—I've never done anyone any harm—"

"Sadie, if you won't be quiet I shall have to go away. You know you were told to be perfectly quiet."

"Quiet!" Her voice rose to a scream. "How can I be quiet when I am going mad with the horror of it all?" Then as she felt Chittenham rise to his feet as if to leave her, she controlled herself with a violent effort.

"All right, all right—I'll be good—anything—anything if you'll just stay with me,if you'll just be kind!"

"My dear, I want to be kind to you, but you make it so difficult for me."

There was a little silence, which Sadie broke pitifully.

"There! I'm not crying any more, am I? I'm quite quiet now. Please kiss me, Giles."

He kissed her affectionately enough, his heart torn with pity.

"You didn't kiss my lips," Sadie said, then she laughed brokenly. "Never mind! I suppose it's all I deserve."

She took her hands away from him and folded them in her lap to hide their trembling.

"Well," she said, after a moment, as he did not speak. "Well, what am I going to do—or what are you going to do with me? I can't stay here, can I?"

Giles explained as gently as he could. In the morning he would take her away, he said.

She interrupted quickly

"Where will you take me? To be with you?"

"Not at once. To a nursing home. I have arranged for a specialist to see you."

She interrupted again.

"It will be no use. I know it won't. I'm finished."

"Don't say that, Sadie."

She shuddered from head to foot.

"Well, go on—and after wards, what then?"

"Then we must see. We must make some arrangements."

"Arrangements! What for? For me to be led about by a nurse all the rest of my life?" She laughed shrilly. "Why don't you buy me a dog and a ticket with 'Pity the Blind' printed on it?" And once again her terrible hysterical sobbing began.

Chittenham felt that he could bear no more. He called to the nurse and made his escape. He had never imagined anything so tragic as this last half hour had been.

He paced up and down the library at his wits' end to know what to do. It was long past eleven now and he had all the hours of the night to drag through.

If there were indeed no hope of Sadie ever being able to see again, how could he possibly leave her?

It would be inhuman, impossible, and yet to live with her—

Another knock at the door.

Chittenham turned impatiently.

"Oh, come in, come in!"

"A gentleman to see you, sir. I said you were very much engaged and could see no one, but he insists, sir, and says he will wait if he has to wait all night. The gentleman is a Mr. Schofield, sir."

"Schofield!" The color rushed to Chittenham's drawn face.

Schofield—the man whom Julie had said she would marry.

Why had he come here? What had happened? Had Julie—had anything—

His heart seemed to stop beating with dread. It was only with a supreme effort that he could control himself sufficiently to speak.

"Ask Mr. Schofield to come in at once."

(To be continued.)

HOROSCOPE

The Stars Incline, But Do Not Compel

FRIDAY, NOVEMBER 30, 1928.

(Copyright, 1928, McClure Syndicate)

Until late in the day adverse planetary aspects rule, according to astrology, which reads ominous signs in the skies.

The day may be especially trying to women who may have a sense of fatigue and may find whatever they try to do impeded or thwarted.

This is read as not particularly lucky for weddings, since parents and relatives are likely to be captious and critical.

Young folk will do well to avoid quarrels and contentions which may be readily brought about under this sway. College rivalries may be peculiarly intense at this time.

It is a most unlucky day to seek employment or to ask any sort of business co-operation. Persons who exercise authority may be difficult to convince.

While the stars seem to presage relief for many who are idle the winter may bring much suffering in certain quarters. The seers counsel economy among all classes except the wealthy.

The evening is read as an auspicious time for financial conferences and budget-making, but not for decisions regarding large investments.

Changes in the character of women's clubs are foretold and severe condemnation for certain methods of operation are indicated.

Organizations conducted by women are subject to reforms that prepare for some sort of national service.

In the world's work women are to take part as never before, astrologers predict.

While they are not to occupy fields long assigned to men in the national program women are to contribute tremendous aid in a world crisis, it is foretold.

As the year reaches the closing month the stars promise prosperity and wonderful progress for the United States.

Persons whose birthdate it is may expect good news in the coming year which will be most eventful. They should draw a line separating play from work.

Children born on this day probably will have distinct artistic ability. Many painters are subject to this sign of Sagittarius, which is supposed to impart originality, independence and strong individuality.

Campbellford

CAMPBELLFORD, Nov. 29.—(Examiner Staff Correspondence).—Mr. and Mrs. John Boyd and Mrs. Randal Anderson of Timmins, with Mr. Claude Garrison of Oshawa, visited friends in town yesterday.

Mr. Steven Twigg is spending a few days vacation in Toronto.

IN DAYS GONE BY

What Peterborough People Read in The Examiner.

10 YEARS AGO TO-DAY

Friday, November 29, 1918.

Mayor Duncan reminds the Hon. Dr. Reid that the City expects contribution for new bridge.

At a public meeting held to discuss war memorial and suitable reception to Peterborough soldiers, the suggestion of a Memorial Hall was favorably commented upon.

J. A. Finley writes to The Examiner relative to adoption by the county, of the Provincial Road building scheme.

Uncle Wiggily

A Bed-Time Story by Howard R. Garis

UNCLE WIGGILY AND THE HUNGRY BIRDS

(Copyright, 1928, McClure Syndicate.)

On Thanksgiving Day, after he had eaten a good meal in his hollow stump bungalow, Uncle Wiggily Longears hopped out over the fields and through the woods to see if he might find an adventure.

"I don't care about meeting the Fox, the Wolf or the Bob Cat," said the rabbit gentleman to himself as he hopped along, "but if I should happen to see Mr. Twistytail, the pig, or Uncle Butter, the goat, I would ask them what kind of a Thanksgiving dinner they had and I would tell them what kind I had and we would be happy together."

But though Uncle Wiggily looked this way and that way and the other way he saw none of his friends.

"I suppose they ate so much that they are lying back in their easy chairs and having a little sleep," said Mr. Longears speaking aloud as he stood under a green pine tree. He saw no Bad Chaps so he was not afraid to stand still and talk out loud. "It is a wonderful thing to have enough to eat," went on the rabbit gentleman.

And then, all of a sudden, a voice

that sounded like an echo spoke and asked:

"Who ever has enough to eat? We never do, that's sure!"

For a moment Uncle Wiggily thought it might be the Fox, after all, who had sneaked up behind him. But, looking around, the rabbit saw some birds fluttering along over the ground.

"Are you hungry?" the bunny gentleman asked them.

"Indeed we are!" said the largest bird who seemed to be a sort of leader. "Since summer has gone and winter has come, we hardly ever have enough to eat. And we are not the sort of birds that fly down South where it is always summer. Oh, we are so hungry!"

"That is too bad!" said Mr. Longears. "I never like to see any of my animal friends hungry, especially at Thanksgiving time. So if you will wait here I'll go to my bungalow and get a lot of crumbs that I will scatter for you to pick up."

"That will be fine!" chirped the largest bird. "Then we will no longer be hungry."

It did not take Uncle Wiggily long to hop to his bungalow and get from Nurse Jane many crumbs and scraps from the table which he knew would be good food for the hungry birds. When he scattered the crumbs on the ground the birds flew down to pick them up. And they thanked Mr. Longears for being so kind.

Each bird had enough to eat and many crumbs and scraps were left on the ground under the trees.

"There will be enough for us to eat all next week," said some of the birds. "My! What a rich rabbit Uncle Wiggily is! He gave us all this food and yet he had plenty left for himself."

Uncle Wiggily felt very happy and gay that day as he hopped home. For it always makes a rabbit feel happy to give happiness to others, such as feeding hungry birds.

"And I need not worry about those birds tomorrow," thought Uncle Wiggily as he went to bed, "for there are enough crumbs left on the ground for them to pick up if I don't feed them again."

But early next morning, before Uncle Wiggily was out of bed, there came a tapping on his window and, looking there, he saw the big bird, one of those whom he had fed the day before.

"Tap! Tap! Tap!" went the bird's beak on the window.

"What's the matter?" asked Uncle Wiggily.

"Oh, we are so hungry!" chirped the bird.

"Why don't you eat some of the crumbs I gave you yesterday?" asked the rabbit. "Pick up the crumbs off the ground under the pine tree."

"Alas! We cannot do that!" said the bird. "For in the night it snowed and froze and now all those lovely crumbs are covered with ice that is so hard we cannot pick through it with our beaks. So we are starving again. Will you help us once more?"

"Of course I will!" cried Uncle Wiggily. Hopping out of bed he quickly dressed and, even before having his own breakfast, he went to the kitchen and found a lot more crumbs and scraps which he scattered on top of the snow around his bungalow for the hungry birds to eat. They flocked around with fluttering wings and as they picked up the crumbs they sang a song of thanksgiving for Mr. Longears. And each morning after that the bunny rabbit scattered crumbs for the hungry birds, especially when there was snow or ice on the ground.

Why We Do What We Do.

WHY A BABY COMES TO HAVE PERSONALITY

By Mehran K. Thomson, Ph.D.

(Author, The Springs of Human Action)

Frequently a tiny baby is referred to as "it." This is quite correct. No one is born a personality. Personality is not inherited; it is an achievement. No one can be classed as a person who cannot distinguish his hands and his feet from his rattle and his milk bottle. The tiny infant is not conscious of being an individual apart from his surroundings.

The baby does not know at the outset that he is himself and not somebody else. Self-consciousness and self-identification are a slow and intricate process which is gradually learned through experience and contacts.

Self knowledge comes about in this way. A first impulse is started in a sense organ and goes through some combination of cells. Then another impulse goes through a totally different combination. Several or many centers are thus organized. Finally, some of the impulses combine and a connection is established between different brain centers.

Gradually these centers become so closely connected that it is impossible for any impulse to travel through any center without passing through cells that have been traversed before. Thus it becomes impossible for the child to have an unrelated mental experience. Every experience contains elements that are like some other previous experience and a continuity of mental life is achieved.

This continuity of mental life is one of the essentials of a personality. The baby reaches this point of his development by the time he finds his hands, or has come to realize that his hands belong to him. Ordinarily self identification is attained before the age of one year and frequently at the age of nine months.

Curiously enough the child discovers himself as a distinct personality by first learning the important fact that others are not himself. He learns to distinguish others from himself before he obtains an idea of his own personality. Then that which does not fall in the class of others belongs to himself and is recognized as his personality.

Feeble-minded children never achieve a personality because they never attain the knowledge of self necessary to distinguish themselves from others and from the objects around them.

Why do you do what you do? Ask Dr. Thomson. Write care of this paper, and send stamped, self-addressed envelope for reply.

(Copyright, 1928, McClure Syndicate.)

Lyrics of Life

By Douglas Malloch

THE BLEST

I looked around the little church
On that Thanksgiving Day,
The hearts of other men to search,
To hear the words they say.
And then it seemed, of all the host,
The gladdest at the feast
Were not the ones who had the most
But those who had the least.

It seemed to me one woman's eyes,
Though dark the dress she wore,
Had caught the gleaming of the skies,
Had glimpsed the other shore.
It seemed that those who nothing lost
Had nothing ever gained;
To her whose loved the stream had crossed
A finer faith remained.

And then, I think, I saw the worth
Of this Thanksgiving morn:
'Twas not the riches of the earth,
The wealth of wheat or corn.
It seemed a day today for those
Who God's own garment touch,
Who have so little, as he knows,
And yet who have so much.

For who are rich and who are poor
And who are greatly blessed?
I know that one whose faith was sure
Seemed richer than the rest.
'Twas not a day to come to boast
How fields and flocks increased;
For they with faith had much the most,
And those without the least.

(Copyright, 1928, Douglas Malloch.)

ALNWICK COUNCIL PASSES ACCOUNTS

Members Hold Regular Monthly Meeting in Roseneath Town Hall.

(Examiner Correspondence.)

ROSENEATH, November 29. — At the meeting of the Alnwick Township Council held in the town hall on Saturday afternoon, communications were received from Dr. J. A. McDonald re indigent account.

The report of the school attendance officer, George A. Mouncey, was received, and accepted. The following accounts were ordered paid:

George Ingham, $3.27; S. A. Tucker, $16; Lewis Nixon, $13.30; Canada Ingot Company, $23.50; George A. Mouncey, $16.75; James Timlin, $8.10, Thomas Marsden, $9; Norman Marsden, $9; Robert Linton, $19; Lewis Nixon, $4.50; Albert Crowe, $2.25; Leonard Brisbin, $3.50; Madden Crowe, $2.60; Earl Thackeray, $9.60; Gerald Franklin, $5; Thomas Carew, $18; Birdsall Radley, $13.65; Andrew Brown, $13.95; Albert Crowe, $9; James Timlin, $4.50; Leonard Brisbin, $8; William Arnold, $5; Earl Thackeray, $12.80; James Timlin, $57.45; Bruce Timlin, $6.75; Dawson Timlin, $6.75; Charles Thackeray, $6.75; Gerald Franklin, $3.75; Earl Thackeray, $6; James Timlin, $13.05; Dawson Timlin, $8.55; Bruce Timlin, $13.05; Charles Thackeray, $11.25. Earl Thackeray, $11; Norman Marsden, $6.75; Gerald Franklin, $2.50; Andrew Brown, $4.50; Earl Thackeray, $8; James Timlin, $1.80; Joseph Braithwaite, $1; Albert Braithwaite, $4.05; Frank Dowler, $3; Albert Crowe, $3.50; Arch. Waldie, 50c Indian Council, $9; Albert Eddington 50c; Ernest Crowe, $9.40.

The council adjourned to meet on December 15, at 10 o'clock a.m.

FINANCIAL NEWS

To-day's Quotations

Closing Figures on Principal Active Stocks

Mines—Grain—New York—Canadian

TORONTO STOCKS

Supplied by CASSELS, BIGGAR, TURNER & CRAWFORD Peterborough

2.30 P.M. Quotations

	High	Low	Last
Brazilian	78½	76½	76½
Bell Telephone	166	166	166
British Amer. Oil	50	49½	50
Burt, F.N.	96	90	93
Canada Cement.	34¼	33½	34
Canada Malting.	35½	34	34
Can. Canners	23½	23½	23½
Can. Ind. Alcohol	44½	44	44¼
Can. Pacific Ry.	250	246	250
Carlings	33½	32½	32½
City Dairy	65	65	65
Consol. Food Prod.	13	13	13
Consol. Smelters	385	385	385
Dists. Seagrams.	22	20½	20½
Hiram Walker	84	82	82
Int. Nichel	230	228	230
Int. Petroleum	49	48½	48¾
Int. Utilities "B"	17	16¼	16¾
Imperial Oil	94	93¼	94
Loblaws	100	100	100
Massey-Harris	94¼	92	94
McColl-Frontenac	36½	35	35
Northern Bakeries	53½	51	51
Page-Hersey	121½	119	119
Shredded Wheat	70	68	70
Steel of Canada	218½	218	218

MINING STOCKS

Over F. G. OKE & COMPANY Wire

2.30 P.M. Quotations

	High	Low	Last
Abana	400	380	395
Amity	27b	..	..
Aconda	15	13	15
Ajax Oil	54	..	..
Amulet	315	305	310
Ankerite	20a	..	..
Apex	4	..	..
Area	15	..	..
Argonaut	1½	..	..
Arno	20	17	20
Baldwin	2	1½	1½
Barry Hollinger	30	..	..
Bathurst Mines	39½	37	39½
Beaver	75	..	..
Bedford	39¼	..	..
Bidgood	35	..	..
Buckingham	7	6½	6½
Capital Rouyn	10	9¼	10
Capital Silver	8	..	..
Castle Trethewey	35b	..	..
Central Manitoba	79	77	77
Chaput Hughes	9½	..	..
Columbus Kirk	1½	..	..
Coniagas	250a	..	..
Corona	3¼	..	..
Crown Reserve	36	34	34
Dom. Kirkland	1½	..	..
Dome	860b	..	..
Duprat	3½	3¼	3½
Goldale	16	..	..
Goodfish	25	23	23½
Granada	17½	17	17
Grover Daly	3½	3	3
Hollinger	830	800	815
Howey	105	100	102
Inter. Nickle	22800	22700	22800
Keeley	40b	..	..
Jackson-Man.	25	24	25
Kirkland Hunton	5	..	..
Kirkland Lake	140	135	135
Kootenay Flor.	20½	18	20½
Lebel Oro.	15B	..	..
Lake Shore	1850	1820	1825
Laval, Quebec	10	..	..
Macassa	19B	..	..
Malartic	98	90	96½
McDougall	40	..	..
McIntyre	2225	2200	2225
Mining Corp.	400	396	396
Newbec	27½	27	27
Night Hawk	6B	..	..
Nipissing	300	290	290
Noranda	7300	7075	7200
Osisco	40	..	..
Peterson Cobalt	25B	..	..
Pawnee Kirk	7½	7	7
Pioneer	36½	..	..
Potter Doad	2B	..	..
Premier	215	..	..
Ribago	5B	..	..
San Antonia	23B	..	..
Stadacona	9¼	9½	9½
Sudbury Basin	900	880	885
Sylvanite	210	..	..
Towagmac	310	305	305
Teck Hughes	860	850	845
Tough Oak	9	..	..
Treadwell Pref.	1200B	..	..
Vipond	60B	..	..
West Dome Lake	10½	8½	8½
WrightHargreaves	205	200	204
UNLISTED			
Hudson Bay	2140	2110	2135
Sherritt Gordon	680	665	675
Mandy	148	140	140
Pend Oreille	1175	1010	1150
ThompsonCadallic	22B	..	..
Siscoe Gold	70	64½	70
Mond Nichel	3750	3700	3750

Early Gains General On Toronto Exchange

TORONTO, Nov. 29. — (Canadian Press.)—There was active trading on a buoyant market on the Toronto stock exchange to-day with gains spread throughout the list. Brazilian was a strong favorite in heavy trading and sold at 76, a loss of one point. International Nickel continued strong and rose three points to 229. The high for the morning, however, was 230.

Kelvinator jumped into prominence and gained 5 5-8 points to 13¾. Canada Brewing showed a gain of four and three-quarters at 34, while Canada Dredge was up two at 66 and preferred nine at 195. Massey-Harris gained three to 94½ and preferred a half to 109, while Cockshutt advanced one to 35.

Office supplied firms continued upward movements of yesterday. Pacific Burt, both common and preferred, gained five to 185. American Sales Book was up a half to 120½. While F. N. Burt dropped four to 91, C.P.R. fell four to 246, Hayes Wheels three-quarters to 47. Walker's gained one and a half to 83.

International Nickel new was down a quarter at 39. Heavy liquidation of Imperial Tobacco failed to bring about any serious change in price and the issue dropped one half to 11. Northern Bakeries gained one-half to 51½. Dominion Power gained two and a half to 80. Imperial Oil was up three-quarters at 94. British American Oil one-half at 50, Super Petroleum a half at 31½ and Service Station a half at 50½, while McColl Frontenac was down a half at 35.

Noranda In Demand On Standard Exchange

TORONTO, Nov. 29 (Canadian Press).—After a firm opening, the market became irregular on the Standard Mining Exchange to-day, with changes affecting the favorite issues. Noranda was in demand at 71.75, a net gain of 1.25 over yesterday. The issue, however, reached a high of 74.00. Pend Oreille was a leader and registered a gain of 1.25 to 11.25. Sudbury Basin gained 40 cents to 8.65, McIntyre 20 to 22.20, and Howey Gold 4 to 1.05. Lake Shore was weaker and dropped 50 cents to 18.25. Sherrit Gordon was down 5 at 6.75, Barry-Hollinger 3 at 30, Graham 2 to 25, Kirkland Lake 3 at 1.37, Tough Oakes 1 at 9, Vipond 1 at 69, and Wright-Hargreaves 1 at 2.00. Malartic gained 3 to 94, Mining Corporation 5 to 4.00, Bathurst 3 to 39. Abana was up 11 at 3.90, and Hudson Bay 40 cents at 21.40. Jackson Manion gained 2 at 25, while Big Missouri at 65 and Central Manitoba at 77, each lost two points

C.N.R. Earnings

MONTREAL, Que., Nov. 29 (Canadian Press).—Gross earnings of the Canadian Pacific Railway Company for the month of October, 1928, were $27,020,332.06, as compared with $21,201,713.95 for the same period of 1927, an increase of $5,818,618.11.

After the deduction of working expenses at $17,014,052.92, net profits for the month of October, 1928, were $10,006,279.14, as compared with $6,-971,365.19 for the corresponding period of 1927, an increase of $3,034,-913.95.

Gross earnings for the ten-month period ended October 31, 1928, were $183,588,531.48, as compared with $160,384,749.65 for the ten months of 1927, an increase of $23,203,781.83. Net profits were $41,231,568.80 for the ten months of 1928 as compared with $31,-446,611.03 for the same period of 1927, an increase of $9,764,957.77.

News Fom the Miners

Through Selloway, Mills & Company

Noranda.

Although it is not generally known, it is reported from Noranda that a narrow flat lying vein of good grade chalcopyrite was cut in Noranda's new No. 4 shaft below the 100 foot level. Although the vein, only about 3 feet thick, is not particularly important in itself, it indicates the existence of copper in that section of the property and opens up further possibilities of finding new ore in unexplored territory.

Amulet.

Splendid progress is being made in crosscuttig at this property from the 250 foot level, as crosscuts both east and west are now in more than 130 feet in each direction. One diamond drill is still being used endeavoring to delimit the "C" orebody from the 150 foot level, which so far is exceeding expectations in that copper is predominating over the zinc content.

Abana.

It was announced from Montreal yesterday by Chas. Spearman, consulting engineer, that underground work has again been resumed. Crosscutting on the No. 2 orebody at the No. 3 crosscut, which lies 300 feet east of the diabase dyke, indicates that the width here will be equally as great as the preceding two crosscuts which are reported as having showed 35 feet of high grade copper and zinc ore averaging above $30 a ton. The development work in progress here is for the purpose of fully ascetraining the length and width of this body east of the dyke, which was drilled from the surface some time ago to a point 150 feet further east than the No. 3 crosscut. The new Diesel engine is handling the 700 cu. ft. Rand motor driven compressor and the 1,000 ft. capacity electric hoist very smoothly.

Falconbridge.

Mr. J. A. McRae of the Mail and Empire has the following to say re Falconbridge:

"The possibilities of Falconbridge Nickel Mines developing in anything like similar extent to International Nickel and Mond Mines is coming to be more generally recognized. The known continuity of mineralization for a mile and a quarter in length and the average values of over $20 per ton is a combination which assures low production costs. There seems no doubt but that nickel will be produced by Falconbridge at an average cost of around 15 cents a pound—whereas the value of the metal is around 35 cents. Details which deal with the extent to which the company is assured of market for its product, and the very thorough financial provisions to be made, can leave no doubt but that Falconbridge Nickel Mines has before it a destiny of important production and one which may approach that of Mond and International to a closer exent than may be generally anticipated at this present stage of development."

Wright-Hargreaves

A report was received Wednesday afternoon from Kirkland Lake from a northern mining service that high grade ore was being developed at the lower levels of Wright-Hargreaves at a greater rate than the present mill capacity. Their report stated further that broken ore reserves were also being increased at a greater rate than has been the case for several months. Prospects for the mine are believed to have improved immensely.

Aldermac.

A report from Rouyn is to the effect that ore has been cut by diamond drill on the 1,125 foot level of this property.

GOOD PROGRAM OF WINTER BUILDING

Many Mature Projects Throughout Province Ready To Start.

New construction, including both building and engineering work, contracted for throughout all Canada during November, shows an investment of $29,038,200, according to MacLean Building Reports, Ltd., Last month's total was 4 per cent less than for November, 1927, and a 34.8 per cent decrease from October, this year.

The November figure brought the total amount of new construction started in Canada since the first of the year up to $453,127,400. This is an increase of 18.5 per cent over the same period of 1927 and an increase over the entire year of 1927 of .8 per cent. Work reported for the first time, or as comtemplated, now amounts to $698,315,000, as compared with $614,337,300 for the first eleven months of last year.

The greatest proportion of contracts awarded throughout Canada during November were in the residential classification, $11,387,200 worth of work having been contracted for. This was 39.2 per cent. of all construction. Business building accounted for $10,-673,800 or 36.8 per cent. $3,957,00 was the total for industrial undertakings or 13.6 per cent. Public works and utilities took care of 10.4 per cent on its total of $3,020,200.

Forty-three per cent of all contracts during November were awarded in the Province of Ontario totalling $12,493,400. The Quebec total was $7,492,400 or 25 per cent. Prairie Provinces show $3,879,100 or 13.4 per cent, while British Columbia took care of 14 per cent, the total being $4,068,-100 and the Maritime Provinces $1,-105,200 or 3.8 per cent.

Construction in the business buildings classification lead the other divisions for the first eleven months of this year. In this classification $162,-306,300 has been invested, which is 35.8 per cent of all Canadian construction. Residential work has continued at a level higher than in the past year and now stands at $133,-271,400. Engineering contracts show $96,144,300 or 21.2 per cent, and industrial work $61,405,400 or 13.6 per cent.

For the year to date the majority of new construction has been undertaken in Ontario. The accumulative total for that province is now $179,-732,000, which is 39.7 per cent of all construction. Thirty-one per cent has been awarded in Quebec Province for which the total is now $140,246,-500. $61,130,000 worth of construction has been awarded in the Prairie Provinces were 13.5 per cent of the estimated value of contracts have been placed. Both British Columbia and the Maritime Provinces have accounted for 7.9 per cent. each, on their totals of $36,052,100 and $35,965,-900 respectively.

YOUNGEST MEMBER.

To become the youngest member of the Women's Missionary Society of the Presbyterian Church in Canada, was the favor bestowed on little Margaret Craig Aitkin Zeidman Monday night, following the meeting of the Hebrew Christian Alliance of America Bible Conference, the Toronto Parkdale Branch of the organization presented the child with a membership certificate and pin. Margaret who is but ten months old, is the daughter of Rev. and Mrs. Morris Zeidman, of Toronto.

The Prince of Wales, shown ABOVE in characteristic pose, has given up his program of hunting in East Africa voluntarily, and is hastening to England, where his father lies ill. His Royal Higness took a special train to Dar-Es-Salaam, from which point the light cruiser Enterprise, reproduced above, will carry him to Suez. It is anticipated that the trip to England from Dar-Es-Salaam will take 17 days.

CANADIAN AIR MAIL SERVICE TO SERVE WEST FOR CHRISTMAS

Regular Routes Will Open December 10 and Continue Until 29th.

24 HOURS SAVED.

Mail Will Be Accepted in Peterborough Office Up Until 2.45 P.M. Daily.

Travelling east, south and north, the Canadian air mail service has, within the past year or more, provided rapid and reliable postal facilities so that Peterborough people have come to use the air mail quite extensively. A few weeks ago came the newly issued Canadian air mail stamp and to-day, from the office of Postmaster Charles Lacheur, comes announcement of the first official air mail service to the Prairie Provinces. The new service, by authority of the Postmaster-General, opens on December 10, 1928, and will continue until December 29, 1928, beyond which there may or may not be new arrangements made. In order that the patrons of the Peterborough office may take full advantage of the Western routes, the mail will be taken locally until 2.45 p.m. and will arrive in Winnipeg at 8.45 a.m. by rail, second morning. The air service commencing from that point is covered by the following schedule with a saving of approximately 24 hours in delivery, to the places mentioned:

Winnipeg, Manitoba, to Regina.
Leaving Winnipeg 9.15 a.m.
Arriving Regina 12.15 p.m.
Regina, Sask., to Calgary, Alta.
Leaving Regina promptly on arrival of plane from Winnipeg.
Arriivng Calgary 4.15 p.m. in time to connect with west-bound trains from that point.
Regina, Sask., to Edmonton, Alta., via Saskatoon.
Leaving Regina promptly on arrival of plane from Winnipeg.
Arriving Edmonton 5.15 p.m.
Edmonton, Alta., to Regina via Saskatoon.
Leaving Edmonton 7.00 a.m.
Arriving Regina 11.45 a.m.
Calgary, Alta., to Regina.
Leaving Calgary, 7.00 a.m.
Arriving Regina 11.30 a.m.
Regina to Winnipeg.
Leaving Regina 12.00 noon.
Arriving Winnipeg 4.15 p.m. or in time to connect with east-bound and south-bound mail trains.

For Only First-class Mail.

Only first-class mail matter prepaid at the air mail rate of 5 cents for first ounce and 10 cents for each succeeding ounce or fraction thereof will be conveyed on these flights.

Registered mail properly prepaid will be accepted for conveyance. Special delivery letters will also be carried if properly prepaid both as regards air mail postage and special delivery charge.

"Via Air Mail Winnipeg-Calgary or Calgary-Regina, etc.", whichever the case may be, will be date-stamped by the receiving postmaster and backstamped at the post office at the end of the flight in addition to bearing the special commemorative cachet.

All persons interested in the air mail covers and anxious to secure the special cachets are advised by the postal authorities to prepare their covers as far in advance of the date of inauguration as possible, forwarding them under cover, to the postmaster at the point at which it is desired to have covers enter the flight, with the request that they be held until this air mail service commences. All covers handled in this manner must bear the necessary Canadian postage at the air mail rate or should be accompanied by a money order for the correct amount of postage.

All covers bearing the correct amount of postage (in U.S.A. stamps if originating in U.S.A. or Canadian stamps if originating in Canada) reaching any of the above stopping points on the flight in the ordinary mail from outside points in time to connect with it will also be included but will not bear the special cachet.

All covers conveyed on these flights addressed to points beyond the terminus will be placed in the ordinary mails at that point and will go forward to the addressee in the ordinary way.

SECURITY SPECIALISTS SEEKING NEW ISSUE.

If your enterprise needs financing, submit all details immediately.

Adams Jordon Co.,
Suite 1216,
80 Wall St., N.Y.

POWER COMMISSION RETURN AGREEMENT

For Purchase of Utilities Commission's Interest in Street Motor Generator.

A brief general meeting of the Utilities Commission was held in the Board Room this afternoon. The agreement for the purchase by the Hydro-Electric Power Commission of this comimssion's interest in the street motor generator was received back from the H.E.P.C. duly executed.

The manager was authorized to construct a rural line about half a mile long from Norwood for the H.E.P.C.

FARMER IS GIVEN PRISON SENTENCE

Resident of York County Found Guilty On Two Counts of Theft.

TORONTO, Nov. 29.— (Canadian Press.)—Wiliam Baker, 68, a North York farmer, was found guilty by a jury on two counts of theft and sentenced by Justice Logie to one year in the Toronto jail. The jury brought in a verdict of guilty of theft of $40.778.50 from the Drake Watson Springer Association.

Around the City

Bank clearings for the week amounted to $871,118.

OTTAWA, Ont., Nov. 29 (Canadian Press).—An impartial investigation to determine the facilities of the Algoma Steel Corporation to supply secondary Canadian steel manufacturers with their raw material, contingent on an upward revision of the present customs duty on steel, was ordered late yesterday by W. H. Moore, chairman of the tariff advisory board.

D. H. McDougall, president of the engineering company, of Toronto, and former vice-president of the Dominion Steel Corporation, was appointed official investigator for the board. He will undertake his duties at the termination of the present iron and steel hearing. While the investigation was specifically ordered, respecting Algoma, Mr. McDougall will be given other phases of the industry, taking him as far as Sydney, N.S.

WANT
CLASSIFIED ADVERTISEMENT
The SHORTEST LINE BETWEEN
USE the PHONE
HAVE

Call 1600
Ask for Want Ad Dept.

For Clear Complexions

Being an aid to health, Eno is among the best of all aids to beauty. For Eno begins at the beginning — gently and naturally, keeping the vital organs in tone and tune. You will do a lot to ensure a clear, supple skin if you always remember your morning glass of

ENO'S "FRUIT SALT"

F. G. OKE & CO.
MINING STOCK BROKERS
TORONTO, ST. THOMAS, WINDSOR, LONDON, LINDSAY, BARRIE, KITCHENER, ORILLIA.
Local Office:
172 Charlotte Street - Peterborough
'Phone 2593

TAKING THE SALUTE

Viscount Byng of Vimy, former commander of the Canadian corps, former governor-general of the Dominion, and now Commissioner of the London Metropolitan police, is seen standing in front of Westminster Cathedral taking the salute during the march-past of Roman Catholic constables which followed a requiem mass for their colleagues who fell in the war. Also seen is Cardinal Bourne, archbishop of Westminster. Lord Byng was accompanied by Admiral Royds and Col. Laurie.

O'COATS
For Misses and Ladies
$10-$13-$19
FOR REAL VALUES
See them in our Windows and be convinced
Must Be Cleared At Once
to make room for Four Large Cases of Christmas Lingerie to be opened up
P. BLACK
Cor. King and George Sts.

STATIONERY
Solves the Problem!

WHEN you get something that is in almost daily use you can't possibly go wrong in making selection of Stationery as the correct gift. Plain or monogrammed Stationery, printed or embossed to order, in black or colors.

THE PETERBOROUGH EXAMINER, LIMITED, Peterborough, Ontario.

BUY ADVERTISED GOODS
Advertising Lowers The Prices

Free Package "PEP" Offered by Many Stores

FRESH FISH

HALIBUT	Per lb. 25c
COHOE SALMON	28c
SILVER BRIGHT SALMON	25c
FRESH PIKE	25c
FRESH WHITE FISH	25c
FRESH FILLETS	25c
SMOKED FILLETS	20c

Also Bloaters, Kipperines, Cod Fish and Oysters

GET YOUR FREE PEP HERE FRIDAY OR SATURDAY

Fitzpatrick & Geraghty
SERVICE MARKETS

--BUY--
3 Packages KELLOGG'S CORN FLAKES
with 1 Package PEP FREE
FRIDAY OR SATURDAY
At All
HABOCO STORES
ORDER EARLY AS THE SUPPLY IS LIMITED

HERB. ALLEN, Grocer
GLADSTONE AVE.
FREE 1 Pkg. PEP with 3 Boxes of Kellogg's CORN FLAKES
Everything for your Christmas cake and pudding at the very lowest prices.
PHONE 1004 113 GLADSTONE AVE.

Get Your FREE PEP
FROM
T. B. MANIECE
CORNER HUNTER AND MARK STREET
Phone 569
One 15c package of Pep given FREE with an order for three packages of Kellogg's Corn Flakes, on Friday or Saturday.

BUY for CASH

Choice Dairy Butter, lb.	42c
Home-made Mince Meat	2 lbs. 35c
Campbell's Soups	2 for 25c
Tea, Black, special	59c
Green Tea, broken leaf, extra special,	39c
Mountain Blend Coffee, lb.	60c
2 lbs. Soda Biscuits	25c
Fancy Mixed Biscuits, lb.	25c
Quaker Cake Flour, pkg.	25c
Long bars Castile Soap	2 for 25c
2 lbs. Pure Lard	35c
Pastry Flour	24 lbs. 95c

Our stock of Raisins, Currants and Peel are the very choicest to make your Christmas cakes and puddings.

FREE—One 15c Packet of Pep with Purchase of 3 Packets Kellogg's Corn Flakes

Phone 2445 **ALLEN** Cor. George and Sherbrooke
We Deliver

KELLOGG FACTORY HERE HAS DOUBLED CAPACITY

Increasing Demand for Cereal Products Makes Expansion Necessary

HAVE EMPIRE MART

The ever-increasing demand for Kellogg's Corn Flakes, ALL-BRAN, Pep and Krumbles has compelled the Kellogg Company of Canada to double the capacity of their factory in London, Canada. The illustration published herewith gives the reader an idea of the substantial character of the building, which is considered by experts to be among the finest of its type in Canada.

This rapid expansion furnishes an interesting sidelight on the changing food habits of a nation, as well as convincing proof of the popularity of the Kellogg products.

The tremendous proportions to which this industry has grown within the past few years are difficult to grasp, even while you watch car after car checking out, bearing hundreds of thousands of cartons to all points in Canada, Great Britain and other markets.

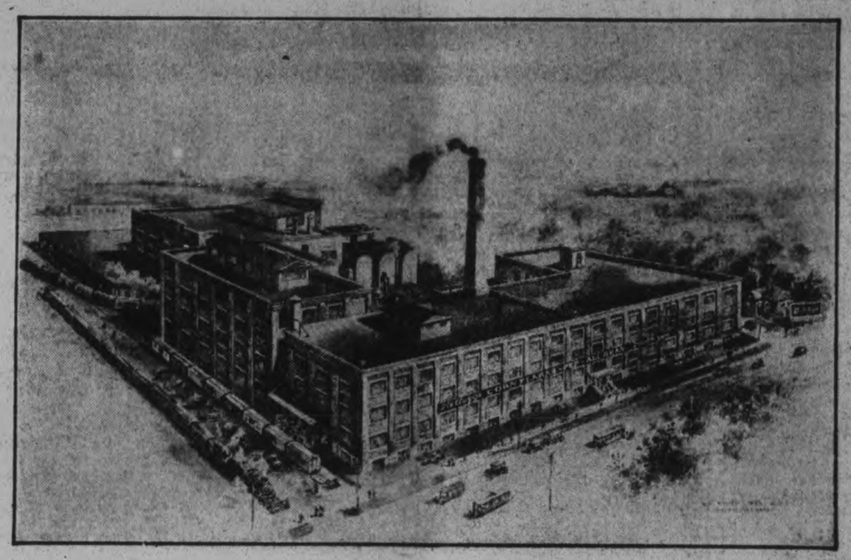

The floor space of the factory covers an area of 64,280 square feet, with additional storeroom for bulk goods. It is located on a five-acre plot in one of the busiest manufacturing centres in London, with most convenient shipping facilities, a co-operative railway siding running right to the shipping floor.

Throughout the entire plant automatic machinery, which is the last word in mechanical science, handles the foods with almost uncanny adroitness. Selected grains are washed, dried and baked in automatic electric ovens to a fine perfection of color and flavor, and packed in wax-sealed cartons without a human hand touching them on their way.

It has been remarked that if these machines could only talk, we would have something very nearly approaching automatic people—the advance guard of citizens of a new Steel Age—rivaling in color and romance the best tales from the pen of H. G. Wells and Rider Haggard.

The factory is of fireproof concrete construction throughout, with an interior of spotless cleanliness rivaling that of a man o' war on parade day. Every employee is uniformed in white, no street clothes being permitted while on duty, while free laundry service, shower baths and rest rooms are available at all times. The use of tobacco in any form is forbidden.

All Kellogg's Corn Flakes, ALL-BRAN, Pep and Krumbles consumed in Canada and Great Britain are manufactured in the London, Canada, plant, as are also every case and carton in which they are packed. A large staff is employed on the premises, to say nothing of the small army of people working directly or indirectly for Kellogg's throughout the Dominion, ranging from corn growers to salesmen and representatives. The factory operates 24 hours a day, on the three-shift basis. An efficiency bonus system is in operation in the factory, whereby employees are rewarded each week for better work.

High Standard Maintained.

A high standard of physical efficiency is maintained throughout all the Kellogg factories. The Kellogg Athletic Association both encourages and makes possible the active pursuit of sports, games and general training for men and women alike throughout the year.

Beginning with a few handfuls of corn and a good idea but a few years ago, Mr. Kellogg has built up an industry which has benefited an almost endless line of people, not only those directly connected with the manufacture of breakfast foods, but with the production of milk, fruits and honey.

From the standpoint of the consumer, the W. K. Kellogg Cereals and his active health propaganda have certainly contributed to the well-being of many millions. In this respect, the Kellogg Department of Home Economics deserves special recognition for the valuable services to housekeepers, teachers and health workers. In a model kitchen, recipes are carefully tested, while diets are planned and health pamphlets written and mailed free to those interested.

Mr. W. K. Kellogg, originator of Corn Flakes and founder of the Kellogg Company, first began manufacture in 1906. To-day, in addition to the large plant at London, Canada, the Kellogg Company has at Battle Creek, Michigan, one of the largest and most efficiently equipped factories for the manufacture of ready-to-eat cereals in the world, as well as a well-equipped factory at Sydney, Australia; a sales company in London, England, and representatives and workers in practically every city throughout the civilized world.

The Kellogg slogan, "Help Yourself to Health," could well be applied to business enterprises as well as personally, by following the methods which have built up for Mr. Kellogg such a tremendous organization. The foresight which could at the beginning plan an entirely new article of food, and having planned it, educate a whole nation to eat it, indicates a quality closely akin to statesmanship.

We may well expect in the future still greater things of the Kellogg enterprise, which has given us such a lasting lesson in the possibilities of creative industry in Canada.

THE TRAGEDY OF MANY LIVES IS CONSTIPATION

Guard against it in time

This evil scourge ruins thousands of promising men and women. It saps vigor. It kills initiative. It wrecks health and happiness. Sleepless nights, dragging feet, headaches, pain-dulled eyes, follow in its wake. Frequently it leads to lasting and serious disease.

Yet there is safe, prompt relief. Kellogg's ALL-BRAN is guaranteed to relieve constipation. To surely prevent it. ALL-BRAN is 100% bran—100% effective. Doctors recommend it. Two tablespoonfuls daily — chronic cases, with every meal.

Don't you agree it is better to cure constipation with this healthful cereal than to try dangerous pills and drugs? Or uncertain part-bran products? Delicious with milk or cream—fruits or honey added. Use it in cooking too. Sprinkle it into soups. Sold by all grocers. Served everywhere. Made by Kellogg in London, Ont.

Kellogg's ALL-BRAN

HE ISN'T CONSTIPATED ANY MORE

Thanks to Kellogg's wonderful ALL-BRAN

Mr. Grinslade wrote, of his own accord, to tell us how much he valued ALL-BRAN in relieving constipation.

June 1, 1927

"Just a few words to let the company know what Kellogg's ALL-BRAN has done for me. I was constipated for several years until I went to eating your PEP and ALL-BRAN. I am now rid of constipation and it is all due to the use of your products, and I will recommend it to anyone that is bothered with constipation."

Yours truly,
H. M. GRINSLADE
(Address sent on request)

Constipation is a dreadful thing. It undermines health. It steals happiness. Throbbing heads, aching backs, spots before the eyes, bad complexions are just a few of its telltale symptoms.

Don't let it get in its deadly work on you. Protect yourself now. Kellogg's ALL-BRAN is guaranteed to prevent and relieve constipation. A health cereal — ALL-BRAN is 100% bran. Doctors recommend it. Delicious with milk or cream, or with fruit or honey added. Eat two tablespoonfuls daily —chronic cases, with every meal. Use in cooking. At all grocers. Made by Kellogg in London, Ont.

Kellogg's ALL-BRAN

HARRISON'S
For Service
724 Water St. Phones 725-2118
Get Your **FREE PEP HERE**
One 15c package FREE with the purchase of 3 packages Kellogg's Corn Flakes, on Friday and Saturday.
A FULL LINE OF
Fresh Meats, Fish and Groceries
Phone Fish orders on Thursday night for early delivery on Friday morning.
No order too small. Delivery to all parts of the city.
Our Beef is Government Inspected

IT'S CONFIDENCE THAT DOES IT
FREE 1 Package PEP
WITH
3 of Kellogg's Corn Flakes
ON FRIDAY OR SATURDAY
Include This With Your Week-End Order

Figs, genuine Smyrna, good for eating and cooking,	2 lbs. 25c
Figs, pulled, lb.	25c
Figs, layered, lb.	25c
Dates, cooking	3 lbs. 25c
Dates, Hallowii	2 lbs. 25c
RAISINS	
Seedless, large	2 lbs. 25c
Seeded, puffed	2 lbs. 25c
Valencia, choice	2 lbs. 29c
Extra fancy, lb.	23c
Sultanas, Greek, lb.	25c
Bleached, lb.	23c
NUTS	
Walnuts, broken, lb.	49c
Halves, lb.	65c
Filberts, lb.	49c
Almonds, lb.	59c
Pecans	3 ozs. 25c
Breakfast Bacon, by side or half side, lb.	29c
Sliced, lb.	35c
Peameal Bacon, lb.	35c
CHEESE	
Baumert, cream, lb.	55c
Pimento, lb.	55c
Kraft, lb.	35c
McLaren's, cream,	2 pkgs. 25c
SUNDRIES	
Candied Cherries, 8 ozs.	25c
Candied Pineapple,	5 ozs. 25c
Head Lettuce	15c, 18c
Oranges, seedless, doz.,	39c, 59c
Lemons, doz.	39c
Redpath Granulated Sugar,	14 lbs. 97c
Raw Sugar	3 lbs. 25c
Somme Soap	6 cakes 25c
Celery Hearts, something especially good	15c, 18c, 20c
Imported Tomatoes, lb.	20c

GROCERY ORDERS DELIVERED FREE
Porter S. White Co.
Phones 1861 2960 GROCETERIAS 332 GEORGE 346 CHARLOTTE

J. T. BRAUND'S
One of the Oldest Established Grocer and Butcher Shops in the City
We Know What You Want and How To Get It To You
We Have a Full Line of Kellogg's Products Always Fresh and Good

WE ARE GIVING A FULL 15c PKG. OF
PEP FREE
with the purchase of three packages of Kellogg's Corn Flakes, on Friday or Saturday, this week.
4 WEEK-END SPECIALS
10 lbs. Gran. Sugar ... 55c
Choice Creamery Butter, 45c
Choice Round Steak, lb., 25c
Select Sirloin Steak, lb., 30c
Gordon Hudson
PHONE 747 COR. PARK and ELM

A.Y.P.A. HOLDS BASKET SOCIAL

Many Enjoy Social Evening Held at Lakefield—Euchre Party.

DISTRICT NEWS

(Examiner Correspondence)

LAKEFIELD, Nov. 29.—The A.Y.P.A. held a very successful Basket Social on Monday evening. The early part of the evening was spent in playing progressive euchre and Miss Helen Coughlin and Rev. W. J. Creighton were prize winners while Mrs. Livingstone and J. Fuller carried off the consolation prizes. After the baskets were sold, refreshments were served and many delectable dainties were dispensed for boxes and baskets which were the last word in daintiness of workmanship.

The remainder of the evening was spent in dancing. Mrs. W. Millage and Miss Grace Watson and Mr. Hanlon Payne were the committee in charge and they deserved much credit for the success of the evening.

To Hold Sale

The Ladies' Guild of Knox United Church are holding their annual sale of work, home cooking, candy and afternoon tea in the Anglican Parish Hall on Friday afternoon, November 30th.

Personals

Mrs. John Hull left last week for Buffalo where she will spend the winter.

Rev. A. W. Mackenzie and Mr. W. G. Morrison were in Toronto las week on business.

Mrs. J. L. Holmes has returned from Toronto where she spent the week-end.

Mr. and Mrs. Chappell were in Peterborough on Sunday.

Mr. Judson Hull was in Buffalo last week.

Mrs. C. F. Webster is spending a few weeks in Toronto with friends.

Miss Huycke, of Campbellford, is the guest of Mr. and Mrs. T. A. Chaplin this week.

Inspector Richard Lees, of Peterborough is in the village this week visiting the Public School.

Rev. J. O. Totten, of Bridgenorth attended the ball game on Monday evening.

Mr. C. F. Webster was in Toronto for the week-end.

Bailieboro

(Examiner Correspondence)

BAILIEBORO, Nov. 29. — Rice Lake was completely frozen over on Tuesday morning. Anyone who noticed the lake early in the morning could see the surface covering of ice. This is the first time for the lake to freeze over this Fall and it is not expected it will last long as the sun is still too warm during the day. On Monday morning the lake was almost frozen across. The head of the lake was completely frozen over. The ice was not of very great thickness and before evening, the ice had disappeared from the cold waters.

Mr. and Mrs. G. Harriet, of Toronto, Mrs. L. Larmer and Mr. A. Larmer, of Oshawa, were guests this week of Mr. and Mrs. H. Dawson.

Mrs. Welford Dawson, of Otonabee, is the guest of Mr. and Mrs. Harold Dawson.

Mr. and Mrs. Harold Dawson, Mrs. W. Dawson and Mrs. W. Barnard were the guests of Mr. and Mrs. C. Dawson, on Friday evening.

Mr. Harold Barnard, of the Dominion Bank Peterborough, spent the week-end the guest of his parents.

Mr. and Mrs. Gerald Dawson and baby, were guests of friends at Port Hope on Sunday.

Mr. Meredith Perrin, who has for some time been occupying a position in Ottawa, is the guest of his parents, Mr. and Mrs. B. Perrin.

Messrs. H. Barnard and W. Barndard were visitors to Port Hope on Monday.

Miss Ethel Falls spent the week-end with her sister, Miss Dorothy Falls, of Toronto.

Mr. O. B. Johnston is unloading two cars of coal at Fraserville this week.

Messrs. E. Earnshaw and M. Wood were visitors to Toronto Winter Fair, this week.

Marmora

(Examiner Correspondence)

MARMORA, Nov. 29.—Inspector A. W. McGuire, B.A., of Tweed, paid a visit to Marmora Public school on Tuesday.

Miss Hilda Phillips entertained a number of her teacher friends at a pleasant bridge party at her home on Tuesday evening.

St. Paul's A.Y.P.A. met at the rectory on Monday evening for a business meeting.

BUY 3 PACKAGES OF KELLOGG'S FLAKES AND SECURE YOUR
FREE PACKAGE of PEP
Brioux Bros.
100 PARK ST. PHONE 763W
NOTICE. — The policy of our Store will be changed Next Week to a Cash and Delivery basis.

Buy A Home Read the CLASSIFIED ADS

READ For used cars WANT ADS

JUDGE O'CONNOR GIVES DECISION

T. C. Ephgrave Gets $156 and Mrs. Harold Tel ford $721.

NEGLIGENCE EQUAL.

The two cases arising out of a motor accident on the Chemong road last summer, Harold Telford vs. T. C. Ephgrave, and Mrs. Harold Telford vs. T. C. Ephgrave, appearing in County Court, before Judge O'Connor of Cobourg, were concluded yesgiven in favor of T. C. Ephgrave in the first case for $156 and costs. In the second case Mrs. Telford got judgment for $721 and costs. The judge found negligence equal on both parties, and as a result T. C. Ephgrave will have to pay the half of $721, or 360.50, and all the costs.

The evidence of William O'Brien, who was driving on the Chemong road near the accident was to the effect that a car had passed him while approaching the scene of the accident going at a high rate of speed but he was not prepared to swear that it was Ephgrave's car, although it resembled it.

INQUIRY ASKED ON SHIP NEAR VESTRIS

British Labor Member Wants Investigation On American Vessel Lacking Wireless.

LONDON, Nov. 29.—A government investigation of the allegation that the American steamer Montoso could have reached the sinking Vestris in time to save all her passengers had the Montoso been equipped with wireless, as would be required under British regulations, was requested in the House of Commons, yesterday by J. H. Thomas, Labor member and former Secretary for the Dominions. The Vestris disaster was also made the subject of several other questions.

Mr. Thomas asked the president of the Board of Trade whether he was aware that the Montoso had been in a position to reach the Vestris within two hours of the S O S and transfer the passengers and crew before it became necessary to launch the lifeboats and whether, having regard for the international importance of the question, he would have it investigated. Sir P. Cunliffe Lister replied he had seen the statement about the Montoso in the newspapers and was having inquiries made to see what information was obtainable regarding vessels within 100 miles of the Vestris when she sent out her S O S.

"May not a question of this kind be considered anti-American propaganda?" asked C. Williams, Conservative.

"Seeing that the very gallant captain is unable to defend himself, isn't it the duty of every one in this country to see that every possible step is taken to defend his good name?" Mr. Thomas replied; and the House cheered.

To an inquiry as to whether the Government would make it compulsory for every liner to carry at least one motor lifeboat equipped with wireless, Sir P. Cunliffe Lister replied that every ship carrying more than ten boats must have one motor boat and if carrying more than fifteen boats must have a motor lifeboat fitted with wireless. He did not propose to alter the rules, but said they would be discussed at an international conference on safety of life at sea which meets in London next Spring.

MISSED HIS MATE

DETROIT, Nov. 29—James W. Guilfoil, 69, was disconsolate over the death of his wife. Then he disappeared. Several days later he was found dead in a woods. A note in his pocket said he would probably be found on his wife's grave.

"What Ho! I'll Soon Be with You"

The clippity, clippity, clop of my reindeers' speed are bringing me closer to you every day. My! but I will be glad to see all my little friends in Peterborough. Ho! Ho! my pack is heavy with the wonderful toys I am bringing, and will welcome you to my home at the Teco Store in Peterborough. I am bringing little gifts for the good girls and boys. I shall ask your mother how good you have been and then I will give you a prize. The way I am travelling now I should be with you on Saturday morning.

Till then,

Love to all,

SANTA

AEROPLANE LOCATES LOST MEN

Whe nfears were entertained for the safety of two fisermen in a northern Manitoba lake recently, an aeroplane was used successfully to locate them. The y were brought back little the worse for their adventure. The men, shown ABOVE, were Swan and Victor Fredbjornson, father and son.

STRANGE AS IT SEEMS—by John Hix

STRANGE AS IT SEEMS—by John Hix

LEAGUE WILL WAIT RETURN OF MINISTER

Local Members Return From Toronto, Discussed Cheaper Motor Licenses.

Returning from Toronto where they attended a meeting of the Ontario Motor League executive, on Wednesday, Alderman Harry Huffman, and secretary F. G. Stinson of the Peterborough Automobile club reported the decision of that body to await the return from abroad of the Hon. W. S. Henry, Minister of the Department of Public Works and Highways, and then to take up with him the matter of a decrease in the cost of the various classes of motor licenses.

At one time, the minister told the Motor League that the increase in the gasoline tax would be accompanied by a downward revision of the price of licenses but a recent speech of the Premier did not bear this out.

PRODUCT OF

(Continued from Page 1)

cially solid, and that its only debts are for raw materials. According to the Canadian Appraisal Company, the physical assets of the company on June 1 last were in excess of $135,000, exclusive of Provincial and Dominion licenses. Summing up the situation, Mr. Cook stated that there is no cause for serious alarm. He agreed with Mr. Lyons that a supplementary fund was the only requirement to the plant's future success. This will be forthcoming in the near future, he believed.

OTTAWA NAMES ENVOY TO JAPAN

Understood Major C. W. Stephens of Montreal Has Been Offered Appointment.

AWAITS DECISION.

OTTAWA, Nov. 29.—(Special to The Examiner).—Canada's Minister Plenipotentiary and Envoy Extraordinary to Japan, will be Major C. W. Stephens of Montreal, if he will accept the office. It is understood that Major Stephens has been preferred the appointment and the government is now awaiting his decision. Major Stephens was formerly a member of the Saar Valley Commission and has long been considered in Ottawa as the Governments' choice for Tokio. His greatest claim to fame is said to be his work as chairman of the Montreal Harbor Board during the critical time of its biggest development and had much to do with the formation of the policy which made Montreal one of the biggest ports on the continent.

Like Hon. P. C. Larkin and Hon. Vincent Massey he is a man of independent means. Major Stephens was in Ottawa recently and had a conference with the prime minister and a decision on the matter is expected at any time. The staff for the Tokio Legation has not yet been selected.

C. A. Raymond, shown above, has had the unusual experience of being knocked down by a shock from an electric fish. At the time Mr. Raymond was helping James Palmer, manager of the Walker House acquarium, Toronto, to transfer some Amazon electric eels from one container to another. Mr. Palmer received the same punishment.

$500 FOR OLD CANNON

FORT PIERCE, Fla., Nov. 29—The city commission has appropriated $500 to pay for recovering several cannon from a Spanish galleon wrecked in the Fort Pierce inlet some 200 years ago. The relics are buried in sand about a mile from shore.

With the Scoutmaster giving the patrol leaders charge immediately after flag break, there was plenty of fun and interest at the meeting of the 2nd Armour troop of Boy Scouts at St. Luke's parish hall on Friday evening last. Among the visitors was J. A. McKone, who received a hearty welcome from the boys. Between exercises, the games of Indian Club, Compass and hall ball were played. There was a 100 per cent. attendance.

The word "sincere" originated from two Latin words, "sine cera," which means without wax.

WORLD COURT PLAN HELD IN ABEYANCE

Coolideg and Kellogg Confer On Subject But No Word Is Given Out.

WASHINGTON, Nov. 29.—At a conference between President Coolidge and Secretary Kellogg the matter of making another effort to bring the United States into affiliation with the World Court was discussed, but no information on the subject was forthcoming from the White House or the State Department.

Secretary Kellogg indicated Tuesday that he might have a statement on the subject after he had seen the President, but he said yesterday that he had no comment to make.

Information obtained since Saturday, when the President told a group of Republican Senators that he desired to seek an arrangement with the governments which adhere to the court protocol by which the obstacle to American participation furnished by the Senate reservations would be overcome, indicates that no definite plan of procedure is in the President's mind.

What is known of the situation has created the impression that the President, in his comment to the Senators, was doing nothing more than expressing a hope that European objection to the Senate reservations might be overcome.

NICE DOGGELIES

CINCINNATI, Nov. 29.—Girl frosh at the University of Cincinnati are too fresh. That being the decision of the Women's Student Government Association it was up to the Women's Vigilance Committee to act. They decided that every freshman girl should wear a dog collar for a period of one month, while on the university campus.

VENO'S LIGHTNING COUGH SYRUP
Invaluable for NIGHT COUGHS BRONCHITIS ASTHMA
FAMILY SIZE 75c TRIAL SIZE 30c PER BOTTLE
Children Love VENO'S Syrup

Last of It and Best of It

Our big sale has been a big lift for careful shoppers, the savings were so decided and satisfactory. Now we are ending our sale with a real flourish of two-day deep-cut bargain prices that are bound to be appreciated.

FRIDAY and SATURDAY END OUR SALE

We wind up with such a spread of bargains all over the store that has not been equalled. We are unable to mention more than a fraction of them. The samples listed here are fully matched by hundreds more — a feast of good things for Christmas gift buyers.

Wonderful Mark-Downs on Lovely Winter Coats

FUR TRIMMED COATS

PRICED FROM $40 TO $50. SALE PRICE $24.95.

These Coats are the newest in this season's styles, trimmed with American Opossum, Silver-Grey and Dark Furs, also Fitch. The fabrics are Silk-finished Broadcloth, with the newest shawl collars and large cuffs $24.95
For the Last Two Days of Sale, only .....

Coats $25, to $35, for 14.95

Fur-trimmed Coats, with Brocaded Silk Linings. Only $14.95

NAVY TAILORED COATS

Formerly priced from $15.00 to $19.50 ..... $7.49
Now only .....

Ladies' Strap Shoes $2.49, $2.98

These Shoes are made of Patent Leather and Kid, and have Cuban, high and spike heels $2.49 $2.98
Sale Price .....

Ladies' Tie Oxfords, made of Patent Leather, Calfskin, and Kid, in Black and Brown, flat and high heels. Sale Price .....
$2.98 $3.49 and $3.98

Men's Wool Socks 25c
Sale Price .....
Men's Flannel and Broadcloth Pyjamas.. $1.98 and c2.49
Sale Price .....
Men's Silk Ties, with beautiful boxes for Christmas Gifts. Sale Price 49c
Men's Oriental Silk Scarfs; all newest shades $1.98
Sale Price .....

A large variety of LADIES' AND CHILDREN'S UNDERWEAR AND HOSIERY AND GLOVES — all Greatly Reduced for the Last Two Days of This Sale. Come and Share in these Wonderful Bargains!

Gloves, Tablecloths, Towels and Purses

Ladies' Kid Gloves $1.49 $1.98
Lined and Unlined. Sale Price .....

White Linen Table Cloths. Size 54 x 70 ..... $1.49
Sale Price .....

Large Size Turkish Towels 50c
Sale Price, Pair .....

Ladies' and Misses' Leather Purses .... 98c to $3.98
Sale Price .....

Ladies' Maybelle Silk Knit Underwear. Regular $1.25.
Only a limited quantity, but all good shades 75c
Now .....

Remarkable Reductions in the Season's New FROCKS

Ladies' Silk Dresses $9.95

A beautiful line of Silk Dresses, including Evening Dresses. Newest shades, styles, and colors. Priced from $22.50 to $27.50. All going for the Last Two Days of Sale, for $9.95

Ladies' Sport Dresses

These Dresses are made of Wool Flannel, Poplin, Kasha Cloth and Jersey. Newest styles and shades. Priced from $6.50 to $12.95. Now .....

$3.98, $4.98, $5.98

Goloshes and Slippers

Ladies' Carpet Slippers 49c
Ladies' newest styles and shades Goloshes. Priced $4.50. Now .. $2.98
Ladies' Boudoir Slippers 98c
Sale Price .....
Ladies' Imported Slippers, made of Kid and Patent Leather. All shades and sizes. $1.49
Sale Price .....

Men's Wear

Men's Dress Boots and Oxfords, in Black and Brown. Sale Price $2.98
Men's Flannel Work and Dress Shirts. Sale Price 98c
Men's Penman's Silver Fleece and Natural Underwear. Sale Price 98c
Men's Kid House Slippers $1.69
Sale Price .....

Ladies' and Misses' Hats

At a Great Sacrifice!

These Hats are made of Felts, Velours, Velvets, and Metallics.

All this season's Hats going for the Last Two Days of Sale .....
98c and $1.98 and $2.98

378 George St. **BOTNICK'S** Opposite Woolworth's

NEW SOCIETY HOLDS MEETING

Young People Meet in Parlors of Millbrook United Church.

TAKES UP DUTIES

MILLBROOK, Nov. 29 (Examiner Correspondence).—The Young People's Society of the United Church met in the church parlors on Monday evening, the newly-elected president, B. B. Dawson, taking the chair. The attendance was good for a new organization, and making allowance for the fact that the night was a stormy one.

In the devotional period the president considered the subject, "Beauty in Religion," reading a number of passages from Exodus showing how this was emphasized by the Israelites as they prepared the tabernacle, and its furnishings, as their first place of public worship.

The matter of choosing a name for the new organization came up for discussion, and the recommendation of the executive that "Young People's Society be the designation, was unanimously adopted. It was also decided to have a membership roll, and a fee of twenty-five cents for each member; whether an offering will be taken at each regular meeting was left over for further discussion. Next Monday evening the secretary, Eddie Nattress, will have his book at the table and names of those wishing to ally themselves with the society will be enrolled, and the fees received.

Subscriptions to The Pathfinder, the official organ of the young people's work, were decided upon for the various officers who are heads of departments, and who will require this help in preparing the material for their particular evenings.

A talk on "The Power of Making Response to Great Appeals" was given by Miss Burnham, and the pastor addressed the young people on "Ships," on which those embarking on this enterprise would do well to take passage—Comradeship, Fellowship, and Friendship.

Some contests were enjoyed during the social period at the close, and a treat of home-made candy was served.

Next Monday night, December 3, will be under the Christian Fellowship Department, Miss Lottie Luxon, convenor.

Takes Up Duties

Rev. Mr. Roberts, the new assistant minister for the parish of Millbrook and Cavan, moved to town last Thursday, taking up residence in Mrs. Charles McNeil's former home on King street. One of the trucks bringbringing Mr. Roberts' furniture went off the side of the culvert on attempting to drive into the yard at night, and it took considerable time to get it back on the road again, the furniture having to be all carried out before the wheels could be jacked up and boards placed underneath, so there was some chance to reach firm ground once more. The soft shoulders and none too firm top on the culverts, following the recent paving of King street, may have had something to do with the difficulty which overtook the truck, especially as it was after night when it reached the village.

TOOK SODA 20 YEARS FOR GAS—STOPS NOW

"For 20 years I took soda for indigestion and stomach gas. One bottle of Adlerika brought me complete relief."—J. B. Hardy.

Adlerika relieves stomach gas and sourness in TEN minutes. Acting on BOTH upper and lower bowel, it removes old waste matter you never thought was in your system. Let Adlerika give your stomach and bowels a REAL cleansing and see how much better you feel. It will surprise you! McDermid & Jury, E. L. Payne and McDermid Drug Co.

YOUR HEALTH

THE DIET FOR NEURALGIA

I have found that practically every case of neuralgia can be cured by dietetic measures alone, although there are a few cases which require manipulative or special treatments. The first thing to do in any case of neuralgia is to thoroughly empty the lower intestines by using at least two enemas daily for a week or ten days. During this time the toxins should be washed out of the system by using no food, but drinking from three to four gallons of water each day. Distilled water is preferable, and one should drink about two glasses of water every half hour.

During this fasting period a relief from the pain may be had by the application of heat from hot water bottles, bags of hot salt, etc., or from a deep therapy lamp. Sometimes counter-irritating plasters applied over the sorest spot give immediate relief. The usual plasters are made from mustard, capsicum or Spanish fly.

Massage of the sore nerves is not advisable as this usually only increases the pain. A general body massage over the parts that are not sore may be successful.

Even though the pain may disappear shortly after beginning this fast, it is well to continue for a time so that you will have no recurrence of the trouble. After the water fast of one week, change to a milk diet. The best milk for this purpose is raw certified Holstein milk. Use one large glassful every hour, starting at seven o'clock in the morning and finishing at six o'clock at night. This will take three quarts of milk per day. After ten days the amount can be gradually increased by taking a glassful every half hour during the morning, and a glassful every hour during the afternoon. In this way you can use from four to five quarts a day, and if you assimilate this quantity you should gradually increase the amount until you are able to take a glassful every half hour during the entire day. In this way you will consume six quarts of milk daily.

The milk diet should be continued for at least one month and at least one enema should be used daily, even though the bowels should begin to move naturally.

Severe cases of neuralgia may require at least a month of the milk diet. In returning to a regular diet you must be very careful to employ only the right food combinations. In order to do this, you will know how to supply your body with all of the elements that it requires and avoid creating new toxins. This treatment may seem to be a little bit severe but one who is suffering from neuralgia is willing to undergo anything that will bring relief. Results from the dietetic method of treatment are much more permanently satisfactory than any other remedy.

CELEBRATES BIRTHDAY

Montreal.—Grant Hall, since 1918 senior vice-president of the C.P.R., Wednesday celebrated his 65th birthday. Mr. Hall entered the employ of the C.P.R. in 1887 as a locomotive engineer, leaving to go to the Intercolonial in 1893, but returning to the C.P.R. in 1898.

BABIES GAIN BY THIS SIMPLE METHOD

Doctors say, souring waste in baby's digestive tract is usually back of my failure to gain weight according to schedule. And the best proof, this is true, is the quick way weak, fretful, puny babies improve when you cleanse their stomach and bowels and put them in order with a few doses of purely-vegetable, pleasant-tasting, Fletcher's Castoria. This gentle, harmless preparation is the doctor's first thought to relieve those ills of babies and children, such as colic, gas, constipation, diarrhea, colds, etc. Just be sure you get genuine Castoria in the bottle that bears the Fletcher signature.

QUESTIONS AND ANSWERS

Swollen Hands.

Question: E. M. C. asks: "Will you please explain the reason for swelling of the hands and fingers? I have a boy eight years old—seems to be always sick, no appetite, complains of a pain in the stomach after eating. At times his fingers will swell in fifteen minutes to twice the normal size. They will go down if I bathe them in hot water. Is this serious?"

Answer: Your child may have some heart derangement which is producing the trouble with his circulation. His case certainly requires a diagnosis in order to find out his true condition.

Home Brew.

Question: E. H. R. writes: "I would like to have you tell me what effect if any home brew has on a man 51 years old if he drinks from 7 to 10 gallons a week. I would like to know if it affects the kidneys in any way, as he is continually urinating—about every 30 minutes. He makes the beer himself."

Answer: I cannot too strongly condemn the use of any homemade beer. The brewing of beer is a science improved over centuries of experimentation. If all the best rules were employed and the best apparatus used, it would still be a complicated and expensive method to use in one's home on a small scale. I have been able to trace many cases of serious liver and kidney derangements to the use of home brew in both Canada and the United States. Well-brewed beer can be purchased; the only difference is that in the United States the law requires the removal of the alcohol after the beer has been made.

Puffs Under Eyes.

Question: Twenty writes: "I have puffs under my eyes. Can you tell me what they are from and the best way to get rid of them?"

Answer: Your trouble is caused from some form of dropsy, which is either from heart trouble, or because your kidneys are not able to perform their normal functions. Only a proper diagnosis will tell you the truth about the cause of your trouble.

(Copyright, 1928, Bell Syndicate, Inc.)

FRENCH IMPORTS HAVE INCREASED

Report Shows Canada's Trade With France Has Grown Since 1922.

PARIS, Nov. 29 (Canadian Press Cable).—French imports from Canada have increased in value 340 per cent since 1922, it is shown in a report on economic conditions in France, submitted to the British Department of Overseas Trade by J. H. Cahill, commercial counsellor to the British embassy in Paris. Last year the French imports from the Dominion amounted to 723,000,000 francs; cereals being the principal commodity and amounting to more than 326,000 tons.

Imports of fish from the dominion declined considerably, receding to third place in the table of values. Steam and other engines which have increased in 1928 have now become second in order of value. Chemical pulp for paper-making increased considerably, assuming fourth place in the totals, while imports of sugar increased from 540 tons in 1925 to 5,917 tons last year.

French trade with Canada for the first six months of 1928 was less active than in 1927, however, the report showed.

STEEL HOUSES GO UP IN FEW HOURS

Built Like Skyscrapers, They Point the Way to Mass Production.

In Detroit, where automobiles are made and assembled with speed and economy, a steel house took shape recently with similar speed. One hundred minutes after a small crew of erectors appeared on that Detroit site, the steel frame of the house was bolted into shape, its permanent stairways were in hape and all was in readiness for the next stage of construction—the placing of floors and roof.

Through this demonstration and some fifty others in different parts of the United States, the prospect for small houses has spurted forward amazingly. Each of these houses possesses in miniature the steel frame of a skyscraper; yet, besides they have a special significance for the family that can afford to spend around $5,000 for a home that will last a lifetime.

Steel men realize that before they can change the character of small house building they much change the methods of building, writes Arthur A. Stuart, in November issue of Popular Science Monthly. To that end their engineers, draughtsmen and architects are striving to evolve a plan for the swift erection of small houses that may become an American phenomenon like the swift erection of skyscrapers.

At their last convention in Pinehurst, N.C., the American Institute of Steel construction heard tempting things about this new market for steel. During 1928 about $2,000,000,000 will be spent on cheap houses of a type in which 75 per cent. of the material can be standarized; and another two billion will go into other simple types of wooden structures. If all of these buildings were provided with steel frames the total steel business would be increased approximately $400,000,000.

But this vision, they were told, can be realized only if the steel manufacturers can offer frames on a competitive basis with wooden ones. This they hope to do by keeping their plants busy during what would normally be periods of depression in making steel members for small houses to be stored like lumber until sold.

GRANULATED, INFLAMED EYELIDS:

Granulated lids or inflamed eyes spoil anyone's appearance, DR. PETTIT'S EYE SALVE, used for over 120 years, brings instant, blessed relief. It takes out inflammation, that ugly crust disappears. Keeps eyelashes from falling out.

Beautiful, sparkling eyes with healthy lids, lovely lashes—eyes free from irritation, soreness, if you faithfully use it. Just ask for DR. PETTIT'S EYE SALVE. 30c and 50c at Bond's Drug Store, McDermid & Jury, McDermid Drug Co., and all good drugstores.

Mrs. William E. Longworth, formerly Helen Brinkman, daughter of the late ex-Mayor Frank L. Brinkman and Mrs. Brinkman of St. Thomas, Ontario, emerged the ideal flapper and winner of the Cecil B. De Mille trophy in a personality contest conducted in Long Beach, California. Mrs. Longworth entered as the radio girl "Miss KFON."

Used in thousands of homes daily. Softens water. Makes dish washing easy. Cuts grease. Cleans pots and pans. Whitens clothes. Try it in your bath. 10c. a pkge., 3 for 25c.

Lawrason's

Snowflake

Use it in the kitchen, bathroom, laundry.

TRAIN BRAKE HEAT COULD COOK FEAST

Stopping a Speeding Express Equals a Week's Work of Twenty Laborers.

Throughout industry the fight against friction is never ending. Yet friction is not wholly a villain. You would miss it sorely if by some miracle it were abolished. You could not step for fear of falling, for your shoes would act as if you had stepped on a banana peel. Pocket matches would cease to light when you struck them. Your automobile would skid and its rear wheels would spin without moving it. You might attain the dream of a perpetual motion machine—but you could not transmit power by a belt, for the belt would slip.

In your car friction is put to work to grip the roads through anti-skid tires, and, at your command, to stop the car through fireproof, asbestos brake heads. Iron grates on iron in the brakes of the speeding train. It would take twenty laborers seven days, writes George Lee Dowd, Jr., in Popular Science Monthly for November, to accomplish as much as the brake shoes do in a few minutes in stopping a thousand ton express train speeding sixty miles an hour; and the heat generated at the brake shoes would cook twenty dinners for the men!

That accounts for what happens to the energy industry uses up in freeing its shafts from friction's clutches. It turns into heat. When you rub sandpaper on wood, both get hot. If you could keep the heat from escaping you could boil water by stirring it.

Years ago a machine was built at Northampton, Mass., designed to heat a house by friction! Two horizontal circular plates of cast iron, four feet in diameter, and weighing 1600 pounds, were rotated upon each other in a brick oven. Newspapers of January 7, 1834, reported the inventor as predicting that "the ordinary speed, eight revolutions per minute, would be sufficient to raise the temperature of the open to 500 degrees within two hours."

Tree frogs sometimes borrow the insect-catching leaves of a southern species of pitcher plant and use them to catch insects for their own purpose.

BEWARE THE COUGH OR COLD THAT HANGS ON

Persistent coughs and colds lead to serious trouble. You can stop them now with Creomulsion, an emulsified creosote that is pleasant to take. Creomulsion is a new medical discovery with two-fold action; it soothes and heals the inflamed membranes and inhibits germ growth.

Of all known drugs, creosote is recognized by high medical authorities as one of the greatest healing agencies for persistent coughs and colds and other forms of throat troubles. Creomulsion contains, in addition to creosote, other healing elements which soothe and heal the infected membranes and stop the irritation and inflammation, while the creosote goes on to the stomach, is absorbed into the blood, attacks the seat of the trouble and checks the growth of the germs.

Creomulsion is guaranteed satisfactory in the treatment of persistent coughs and colds, bronchial asthma, bronchitis and other forms of respiratory diseases, and is excellent for building up the system after colds or flu. Money refunded if any cough or cold is not relieved after taking according to directions. Ask your druggist. (adv.)

CREOMULSION

FOR THE COUGH OR COLD THAT HANGS ON

The VALUE of BOVRIL to WOMEN

Women who are easily tired need Bovril to prevent them from getting "run down"! Bovril is especially valuable in replenishing a woman's reserves of energy. It acts so quickly. You feel the benefit of Bovril—its warm, stimulating action upon the wearied system—as soon as you have swallowed it.

And if you keep up your Bovril daily you will soon find your strength become equal to the work and worries of everyday life. For Bovril builds up health and fitness by sound nutrition. Bovril is the best of the beef—its vitalizing and energising properties in concentrated digestible form.

BOVRIL prevents that Sinking Feeling

They're All Saving Money Now at ROUTLY-BRAUND Ltd., Great

SELLING OUT SALE

Another great selection of High-Grade Shoes featured for final Clearance. Grouped together in sizes, so easy to find your correct fit. Every shoe is marked for your convenience. Extra sales help is here to avoid waiting. See these values featured for

FRIDAY & SATURDAY SELLING

Ladies' STRAPS and OXFORDS

50 pair only go on sale Saturday at 9 a.m. Slightly pointed toes. Values to $5.50 .....

SALE PRICE 48c

Children's Boots

CHILDREN'S PATENT AND KID BOOTS. Very fine qualities. Mostly buttoned styles. Values up to $3.00 .....

Selling Out, Pair $1.29

Men's Boots and Oxfords

More and more men are realizing what a really great opportunity is offered here to save money. Kid and calf leather. Values up to $9.00. Both tan and black finish .....

Sale Price $4.95

Ladies' STRAPS and OXFORDS

The assortment includes cuban and spike heels in both patent and kid leathers. All sizes up to 7 .....

SALE PRICE $3.49

Men's Boots and Oxfords

They are correct styles for dressy wear. Made with sewn leather soles. Many have rubber heals. Black and brown. Wide fitting lasts. All sizes. Value up to $6.00 .....

SELLING OUT SALE

$3.95

Stock Consists of Men's, Women's and Children's

BOOTS, SHOES, RUBBERS, GOLOSHES, BAGGAGE, HOSIERY, Etc.

Sale

Boy's winterweight shoes—tan and black—regular values up to $3.75 .....

$2.69

Boy's oxfords for dress or school. Smart styles—excellent qualities .....

$2.95

Girl's shoes—all styles—values up to $3.00—a special group at .....

$1.49 to $2.29

There's true economy at this sale. Extra serviceable Shoes reduced to create outstanding savings.

"IT WON'T BE LONG NOW," BUY HERE AND SAVE

Selling Out ROUTLY-BRAUND LTD. SHOE STORE

174-176-CHARLOTTE ST.

OIL ACTIVITIES ARE DESCRIBED

Speaker Describes New Ways of Drilling Wells in Alberta.

TURNER VALLEY FIELD.

VANCOUVER, B.C., November 29 (Canadian Press). — Yesterday was "oil day" at the annual meeting here of the western branch of the Canadian Institute of Mining and Metallurgy.

B. E. Thorne, of the Canadian Pacific Railway Natural Resources Department, sketched briefly the oil activities in the Alberta field, mentioning the exploration work being carried out by various concerns.

R. T. Banks, diamond drill expert, told of rock pressures running from 3,000 to 4,000 pounds per square inch in a talk on diamond drilling, a method by which wells were being brought in successfully in the limestone formation at Turner Valley. How high the rock pressures run, Mr. Banks said, might never be known, for it had never been possible to completely close off a well for any extended period.

Mr. Banks described the danger of bringing in a well in the limestone formation, faced with the pressure capable of lifting standard tools right out of the hole, and the highly volatile which is sprayed out with the wet gas flow. At stages it was dangerous to have even an electric light in the derrick house.

How the Turner Valley oil field had developed since the days when A. W. Dingman, Alberta's grand old man of the oil game, brought in the discovery-well, down to the present time when there were thirty-two producing wells in the area and an investment of millions in machinery and plants, was told by S. G. Coultis, superintendent of the Imperial Oil Company, Turner Valley plants.

In addition to the thirty-two producers in the field, there were twenty-six wells now drilling and seventeen shut down.

INDIGESTION TORTURE

Pain and Suffocating Pressure Until Tanlac Brought Relief

Only those who are tortured by Indigestion cramps after eating, and suffocating pressure of gas, can realize the relief, the joy, which came to Mrs. Odelle Langlois, as Tanlac freed her of every trace of Stomach Trouble.

For 25 years, she suffered. "Food was like poison," she writes from 710 Arthur Street, Windsor, Ont. "It would cramp me and gas would bloat me up so I could hardly catch my breath, and I would become dizzy and faint. I became so weak and nervous that my daughter had to do my housework. I spent enough on treatments to buy a home; and it almost breaks my heart to think that I did not use Tanlac before. Because four bottles of this grand medicine made me a well woman. I could feel the very first spoonful helping me; and now after only four bottles, I have regained my health and strength. My husband also used Tanlac for Kidney Trouble and it has made a new man of him."

If you are suffering, don't wait. Get Tanlac to-day. It is pure and good—and it must help you or your money will be promptly refunded. It costs less than 2c a dose—less than 6c a day to get well. Ask your druggist.

NEVER RODE BICYCLE.

Former Premier Ramsay Macdonald Has Always Been a Great Walker.

LONDON, Eng., Nov. 29 (Canadian Press.)—At a dinner of cycle makers the confession was made by Ramsay Macdonald that he had never ridden a bicycle, the reason being, as he understood, that he had no balance—either in his back or in his head. He was an inveterate walker, and he believed of all the men in this country he was the one whom cycles and motor-cycles passed more frequently than any other.

No industry in the country had more revolutionized for good the habits of the people than the cycle industry.

Recalling an incident of his early days, when he rode a tricycle on a moonlight night through a country district with a reputation of being haunted, he said that his hair rose on end and finally, when the machine groaned and creaked, he got off and fled and had never since mounted a cycle.

CAPSULES WONDERFUL

Remedy for Indigestion

You who suffer from dyspeptic ills, ask your druggist for a box of Pink Capsules For Indigestion. Unless all your stomach troubles vanish he will refund the full purchase price. Thousands have found stomach health this way. They're sold by McDermid's and all good druggist.

Obstinate Coughs

Yield to the Healing Qualities of

Parke's Cough Balsam

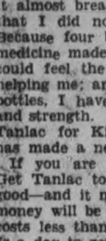

The old reliable cough remedy that has been giving satisfactory results in cases of coughs and bronchial troubles for years. It contains a famous healing balsam that relieves and heals all bronchial inflammation.

50c

BOND'S DRUG STORE
GEORGE AND HUNTER.

PLAYS A PRETTY KNIFE AND FORK

Since "Fruit-a-tives" Brought Relief From Indigestion

MRS. WHITE

It looks almost like magic—the way a wealth of health floods the body under the healing influence of "Fruit-a-tives." Indigestion, Gas and Pain after Eating, Headaches and Constipation simply disappear. As Mrs. E. White of West Toronto, Ont., states: "I suffered from Indigestion for month and could not eat a square meal. Since taking "Fruit-a-tives" every trace of Stomach Trouble has disappeared. I now eat anything and feel like a new person."

"Fruit-a-tives" will quickly relieve Indigestion and Dyspepsia. 25c. and 50c. a box—at dealers everywhere

CHILDREN ARE ENTERTAINED

Modern Punch and Judy Show Is Put On in Teco Store.

EVERYONE DELIGHTED.

All the attractions of Toyland coupled with a real modern Punch and Judy show delighted hundreds of children from all parts of the city to the Teco store yesterday. The juniors of the city rocked with laughter and shouted with joy when these two favorite clowns demonstrated their antics. Robert Chamber of Toronto, who has been connected with the Punch and Judy and Marionette shows for a great number of years, delighted the young audience and at times held them spellbound with his antics.

A high class act was put on, the plot of which was laid in the home of Punch and Judy.

LOST—A HOME

SYRACUSE, N.Y., Nov. 29.—Mr. and Mrs. Cuddeback were just married and had rented an apartment here when they left on their honeymoon. Neither of the couple were familiar with the address of the apartment and because they lost a memo of it, while on the honeymoon, had to insert an ad in the newspapers to locate their belongings.

MADE ARRANGEMENTS

BROOKLYN, Nov. 29.—It wasn't Joseph Havernick's fault that he didn't commit suicide. He called the undertaker and made arrangements for him to call for a dead body the following morning. He turned on the gas in a closed room and gave himself up to die. The undertaker found the body the next morning, but a pulmotor squad of the police department revived it.

SAYS—NOW STIFF JOINTS MUST GO!

New Discovery Limbers 'Em Up and Even the Creaking Ceases.

Yes: it's true—the world progresses.

All you have to do nowadays to limber up that stiff, rusty knee joint is to squeeze a half inch of miracle working substance from a tube.

Then rub it on the offending part for about a quarter of a minute or until it soaks through the skin and disappears on its errand of mercy.

Then read the evening newspapers and go to bed.

The chances are that you are misbehaving knee joint will lose its "creak" while you are dreaming about the high fences you used to leap when you were a youngster.

"And in the morning," says one who has tried the new discovery, "You'll feel so happy that you'll want to jump into your sportiest clothes and walk briskly down the street just to show the neighbors that you are not as old as they think you are."

Joint-Ease: They call this wonder working substance, for the reason that when ordinary remedies fail to limber up the stiff, inflamed rheumatic joint, or reduce the swelling, Joint-Ease succeeds.

It's a good name for a good, clean, stainless prescription that in just a few months has proven to a multitude of people that lame, swollen, distorted joints can speedily have the kinks taken out of them and work as smoothly as ever.

But Joint-Ease is for bothersome joints, whether in knee, ankle, hip, shoulder, spine or finger, and for that purpose its sale is immense.

Bond's Drug Store, McDermid & Jury, McDermid Drug Co. has a big supply of it and druggists everywhere report a big demand.

LONDON GIRLS ARE LEARNING TO SWIM

Percentage Actually Taught Art Has Risen From 36 to 40.

LONDON, Nov. 29 — (Canadian Press.)—For the first time for 15 years the girls of London have showed a greater aptitude than boys in learning to swim. This is recorded in a report to London County Council Education Committee

The percentage of girls actually taught to swim has risen from 36 to 40 in the last year, and the percentage of boys has decreased from 36 to 35.

During the year 156,848 children had lessons in swimming, and 40,272 had learned to swim by the end of the year.

Mr. Harold E. Fern, Hon. Secretary of the Amateur Swimming Association, finds that girls are beating boys in swimming all over the country.

IN POLICE COURT

The city police court presented a deserted appearance this morning. With no cases scheduled for the attention of Magistrate O. A. Langley, there was little of interest to be found thereabouts.

SEE CANADA FIRST.

The twin coastal cities, Vancouver and Victoria, at this time of the year appeal with endless charm to the holidaymakers, wanderers, and tired business men and women, for the weather is ideal and the foliage in the gardens and parks of wondrous color. Not a day passes, too, but sees the twelve golf courses gay with happy and enthusiastic players while riding in the early mornings and afternoons is particularly favored. There are splendid motor highways on Vancouver Island, and innumerable ones running into Vancouver City from all directions. The winter season's attractions include theatres and concerts of the highest calibre, while the Hotel Vancouver at Vancouver and the world-renowned Empress at Victoria are the centres of the social and commercial activities of the two cities and districts. During the winter the Canadian Pacific Railway operates the only through train to Vancouver from Toronto. The "Vancouver Express" leaves the Union Station every night at 9.00 and reaches the coast four days later. Comfortable and convenient connections can be made with all western points by using this famous train.

Full information from nearest Canadian Pacific Agent.

21,24,29,8,12,17,22

Weather forecasters say that, contrary to popular opinion, the moon has no effect whatever on the weather.

WHICH PARENT DOMINATES THE COLOR OF THE EYES?

There is no set rule. It all depends on ancestral origin and racial characteristics. But generally speaking, boys have their Mother's eyes and girls their Father's. Despite their origin, however, all eyes strongly indicate the health of their owner.

SPARKLING EYES REFLECT SPARKLING HEALTH

Lowered vitality and poor physical condition are mirrored in the eyes. If your eyes are dull and tired looking, with a yellow tinge to the whites, your system is suffering from intestinal sluggishness. Poor blood and disordered liver quickly rob the clearest eyes of their natural brilliance and sparkle. Your system requires a laxative.

FRUIT AND VEGETABLE LAXATIVES ARE NEEDED

Beecham's Pills contain, in concentrated form, the equivalent laxative values found in fruit and vegetables. Nature's true remedy—harmless and effective.

A course of Beecham's Pills will rapidly eliminate constipation, biliousness, headaches, and your eyes will quickly reflect the sparkle resulting from renewed health.

REMOVE YELLOW TINGE WITH BEECHAM'S PILLS

Take a regular daily course of Beecham's Pills for a short period. A Vegetable Product. 9-12

Your eyes will soon reflect improved health.

I SAY, OLD BEAN!

Alpine, Tex., Nov. 29.—Beans, believed to be more than 800 years old, planted here by Mrs. A. C. Prude, have sprouted and a new species of beans may soon be introduced in orders for "ham and beans." They were found in an ancient cliff dweller's cave in New Mexico.

CANADIAN ENTRIES AT CHICAGO FAIR

Two Agricultural Colleges To Compete For the Spoor Trophy.

CHICAGO, Ills., Nov. 29 (Canadian Press).—Canada is contributing more than 1,000 entries of cattle, horses, sheep and swine for the international livestock exposition which opens Saturday

Representatives of two Canadian agricultural college are listed to compete in the students' livestock judging contest for the Spoor trophy, given by the Chicago Stockyards Company; the Lipton Cup, recently presented by Sir Thomas Lipton; and the five scholarship of $250 each offered by the Pullman Company, all of which are given as the reward of the successful contestants. One team will represent the Manitoba Agricultural College, Winnipeg, and the other the Ontario Agricultural College, Guelph.

Although Ontario has been a regular annual contestant since the beginning of the event more than twenty years ago, and has been victorious several times, the Manitoba team re-enters after an absence from the lists for five years. Twenty-two colleges, from twenty different states and two Canadian provinces are entered in this year's competition, which is scheduled for the opening day.

Canada will be represented in practically every breed of livestock to be judged. From Ontario and Alberta will come contenders for honors in the Shorthorn, Hereford and Aberdeen-Angus cattle divisions. The University of Alberta, Edmonton, is sending nominations in all with the Shorthorn classes.

Eastern Canada will have exhibitors of Shropshire, Hampshire, Oxford, Lincoln, Cotswold and Southdown sheep. Percheron horses have been entered by C. M. Rear, of Regina, Sask., and by Robert Weir, of Weldon, Sask., while Clydesdales will be shown by J. E. Falconer, of Govan, Sask., Thomas McMillan, of Okotoks, Alta., Monro and Wood, of Carstairs, Alta., and the Provincial Farms at Edmonton. Mr. Rear also will exhibit Belgian horses.

Thousands of samples of alfalfa hay and small grain have been listed by Dominion growers among the international grain and hay show entries. Herman Trelle, crowned "wheat king" at the 1927 International, has entered samples in the spring wheat, oats and pea classes, all grown and harvested on his farm at Wembley, Alta., in the famous Peace River district. He comes to the Chicago show after great success in the 1928 Canadian shows, including the award for the best sample of spring wheat at the Royal Winter Fair, Toronto.

MAJOR GRAHAM BELL HAS TYPHOID FEVER

Deputy Minister of Railways Was Operated On in Ottawa Last Tuesday.

OTTAWA, November 29. Canadian Press. — An improvement noted in the condition of Major Graham Bell, Deputy Minister of Railways and Canals, within the past 24 hours, continued to be maintained last night. The Deputy Minister's physician, Dr. Campbell Laidlaw, announced that following an operation performed on Tuesday at the Ottawa Civic Hospital, the bacteriologist, Thomas Little, had established a diagnosis of typhoid infection in the patient's condition.

Major Graham Bell has been confined to the hospital for more than a week.

"A Miracle!"

Cripple now walks well thanks to Kruschen

"For over eight months I was laid up with rheumatism, unable to move, when I was advised to try Kruschen Salts. It is almost a miracle, but without a word of a lie I was able to be taken to the front door in less than a week! In a few days I was out with the help of crutches; and in a short time I was walking well. This is not a one-week testimonial, but four years.

"I have taken it ever since, and I never feel a pinch of rheumatism now. I tell everybody about it, and advise them to take it. I will close my letter hoping you will publish it for others to see."

—Mrs. Williams.

Original letter on file for inspection.

Kruschen Salts is obtainable at drug and department stores in Canada at 75c. a bottle. A bottle contains enough to last for 4 or 5 months—good health for half-a-cent a day.

FOUR MEMBERS OF R. C. A.

Four members of the committee of the Royal Canadian Academy which opens in the Art Gallery, Toronto, on Thursday, appear ABOVE. From LEFT to RIGHT they are: F. S. Challoner of Toronto, Maurice Cullen of Montreal, C. W. Jeffreys of Toronto, and E. Donnet of Montreal, all painters.

Sleep Restfully

If nervous indigestion prevents your sleeping properly—drink a glass of

KKOVAH SALTS

before retiring. It relieves the congestion.

Makes you Fit and Keeps you Fit.

GIFT HINTS

Our stock of Christmas gifts includes hundreds of gift ideas. Now is your opportunity to inspect it and choose your gifts while the selection is large and varied.

Shop now! A deposit will hold any gift until Christmas.

PEARLTONE AND AUSCO PEARL ON AMBER

Nail Files	25c to 75c
Brushes	$4.00 to $8.00
Combs	85c to $2.25
Mirrors	$8.00 to $10.00
Sets	$6.50 to $23.00

FRENCH IVORY

Manicure Pieces	25c
$1.00 Hair Receivers	64c
$2.00 Hair Brushes	$1.29
$5.00 Mirrors	$3.34
$3.00 Clocks	$2.29
$5.00 Clocks	$3.49
$2.00 Bonnet Brushes	$1.00

PENS AND PENCILS

Waterman's Pens, $2.50 to $7.00
Waterman's Pencils, $1.00 to $2.00
Parker Pens, $2.75 to $7.00
Parker Sets, $5.75 to $11.00
Sheaffer Lifetime Pens, $8.75 to $11.50
Sheaffer Desk Sets, $12.75 to $30.00

DAY DREAM PERFUME FREE

50c bottle of Day Dream Perfume FREE with a purchase of any Day Dream preparation at 50c or over.

Face Powder	50c and 75c
Tooth Paste	50c
Creams	50c
Compacts	50c to $1.50

Two Gold Fish in Glass Bowl, 24c.

Giles Druggist

GEORGE ST. Opp. Grafton's. PHONE 2160. Open Every Evening.

Advertise in The Examiner

PERSONAL SERVICE at the DOMINION STORES LIMITED

Now! A Worthy Companion Loaf to Our Popular "TASTY Bread"

Numerous requests for sweeter, closer textured, dainty bread have resulted in our crowning bakery achievement—"Kreamy White" Bread. It has been hard, very hard, to improve on our famous Tasty Bread, but we feel that in "Kreamy White" we have a bread that will please and satisfy the most fastidious.

TEA
A Blend to suit every taste.
D.S.L. BULK Finest English Breakfast Tea, lb. 55c
DOMINO BLEND lb. 65c
RICHMELLO BLEND A flavory blend of Assam, Ceylon and Travancore teas, lb. 75c

Your nearest Dominion Store has "Kreamy White" Bread now — Try it—It's worth while

"Kreamy White" Bread
A Full 24-oz. Loaf
10c

COFFEE
Fresh Roasted and Ground —Skilfully blended to maintain quality and flavor
SPECIAL BLEND lb. 45c
RICHMELLO BLEND Sold in sealed tins only. True quality and flavor
½-lb. Tin 33c
1-lb. Tin 59c

Good Quality PEAS	Per Tin	9c
Victory Sweet Relish	13-oz. Jar	23c
Mayfield Brand Bacon	Sliced Per lb.	35c
Cook's Friend BAKING POWDER	16-oz. Tin / 8-oz. Tin	32c / 19c
Tasty Mayonnaise	8-oz. Jar	25c
Regal, Plain or Iodized Salt 3	Cartons	25c
Fry's or Baker's Cocoa	½-lb. Tin	21c
White Satin Flour	24-lb. Bag	$1.09
Heinz Tomato Ketchup	Large Bottle	21c
Choice Pumpkin 2	Large Tins	25c

Thompson's Seedless Raisins	2 lbs. 23c
Finest Quality Mincemeat	2 lbs. 29c
Shirriff's Pure Extracts, 1½-oz. Btl.,	23c
Golden Hallowi Dates	2 lbs. 21c
Recleaned Currants	lb. 18c
Shelled Walnuts, Halves	lb. 59c
Shelled Almonds	lb. 59c
Cut Mixed Lemon, Orange or Citron Peel	lb. 28c

You can still obtain "Tasty Bread" at any Dominion Store

FROM TRAPPER TO WEARER

Tempting Values in Xmas

Fur Coats and Scarfs

Come and select from our wonderful provision in Style, Quality and Price.

NOTHING AS APPROPRIATE AND CONSIDERATE
NOTHING MORE PRIZED AND APPRECIATED
NOTHING MORE FASCINATING AND BEAUTIFUL
TO GIVE HER

Might we say, ALL FURS ARE SPECALLY MARKED with "Goodwill" Christmas Prices OF UNSURPASSED VALUE AND WORTH.

COATS
Guaranteed Whole Skin Fur Coats of Quality from
$65.00 up to $1,500.00

SCARFS
Fur Animal Scarfs from
$5.00, $10.00 $15.00, to $75.00

NECK PIECES
Silver Fox, Fancy Fox, Russian Sable, Hudson Bay Sable, Martin and Mink Neck Pieces from
$25.00 to $400.00

SELECT NOW and lay away for Xmas delivery.

Our "Goodwill" offerings are exceptional and we solicit an inspection

312 GEORGE Barrie's PHONE 340

Manufacturing Furriers,
Peterborough, Toronto, Regina, Moose Jaw, Saskatchewan.

THE MANAGERS MAKE MISTAKES
FRIDAY YOU MAY PROFIT BY THEM

"Throughout this week the store is in the hands of the managers and buyers of the various departments. On Friday they have the opportunity of clearing any unwanted lines at whatsoever price they desire. The many items listed below are at figures which represent half-price, or even less, than half the regular price."

C. H. Saunders
General Manager.

Kathryn O'Keefe

Hosiery Department

Fancy Hosiery
WORTH 98c THE PAIR

Warm Fancy Stockings of silk and wool, patterned with checks of various contrasting colours in combinations of fawn, blue, brown, sand, etc. Friday price..... **49c**

Silk and Wool Hose
WORTH 98c TO $1.25 THE PAIR

Some in heather mixed effects; others in small checks on grounds of blue, sand, brown, grey, and other good colours. The price, per pair, is in some cases even less than half-price at..... **59c**

Fancy Lisle & Silk Hose
WORTH $1.00 PAIR

A collection of odd lines of prettily patterned Stockings in all sizes. Grounds are mostly of light and dark fawn, with design in slightly deeper tones. A good weight for present season wear. Sale price, Friday..... **49c**

Stainless Steel Knives

Although slightly damaged, they are of good quality Sheffield steel, with stainless blade. Both dessert and dinner size. Special value for Friday at, each..... **27c**

Electric Curlers

These are not the cheap grade of Curler, but were bought to sell at $1.75; but the fact that there are so many cheap lines on the market, the sale has been halted, hence we are offering them Friday at..... **98c**

Silk Crepe Scarves
WORTH $3.50 AND $3.95

A number of good sized Scarfs of good quality pure silk crepe—some georgette—in a variety of colours and patterns. These were in stock last season and I'm anxious to move them out. They, therefore, go on sale Friday at..... **79c**

Silk Scarves
WORTH $1.50 EACH

Lightly tinted Scarfs of medium weight silk crepe de chene, made in three-cornered shape. A real bargain at..... **79c**

Ladies' Winter Coats $15.00

ALL SMART FUR TRIMMED GARMENTS

Coats made from fine velours, broadcloths, suedines and marvellas, dyed in pretty shades of tan, sand, red, blue, green, grey, etc. Sizes run from 36 to 40. Every Coat is well lined, warmly interlined, and decorated with large shawl or crush collar and cuffs of suitable fur. Coats worth regularly from $22.50 to $29.00..... **$15.00**

Mrs. Loucke

Although these articles were here when I took charge of the department, they are now my responsibility and I am anxious to get them out—hence these ridiculous prices.

Carrie Crough

Large Size Leather Bags
WORTH $3.95

These are good, roomy Bags, made with strong steel frame and fine grained soft leathers, in black, grey, tan, etc. All well lined and fitted. Sale price, Friday..... **$1.00**

A RECORD CLEARANCE OF

FANCY FROCKS
$9.00

For Friday only we offer you a wonderfully attractive assortment of Silk, Silk Crepe, Georgette and Wool Jersey Dresses in a variety of styles which makes it possible for everyone to find something suitable amongst the lot. Their regular values range from $12.50 to $19.50.

GOOD PURSES

They are not of best quality leathers, but are nevertheless good useful Purses for general use. Their values run up to $1.69. About 24 of them go on sale Friday at..... **25c**

Lace and Rayon Scarfs

Good sized, light-weight Fancy Lace Scarfs in a number of bright colourings, as well as about a dozen others of fancy rayon knit made with long fringe and fancy design. Originally sold from $1.50 to $2.50. Now..... **25c**

Cushion Covers

Some of Velvet, a few Tapestry ones in many bright shades, and patterned in several choice designs. All have Black Sateen backs. Regulad $1.50. Selling at..... **75c**

Nurses White Uniforms
WORTH REGULARLY $2.25 AND $3.50

C. & C. and other standard makes of Nurses' Uniforms. Made from fine white drill or Indian head. Various styles. Sizes from 36 to 42. On Sale Friday at.. **$2.00**

Household Science Aprons
IN REGULAR $1.50 QUALITY

These are made from heavy white Indian head or imitation linen. Good washing, good wearing, well made garments, which are equally useful for home or hospital wear. Each..... **95c**

Child's Soiled Wool Toques

We have too many of these remaining in stock from last season. All are in good condition, except that some of the light ones have become somewhat soiled. Friday Sale price.. **10c 25c 59c**

Child's Knit Wool Coats

Useful, closely knit Wool Coats for children 1 and 2 years of age. They are here in good shades of sand, pink and blue. Sale price..... **$1.45**

Buyers Mistakes in the Dress Fabric Department

We do not make many mistakes in selecting the quality of goods we require for our department, but there are times when we get into trouble by buying too much. You'll find 4 of our mistakes listed below.

John McIntyre

Fancy Georgette Crepes
WORTH REGULAR $3.50 YARD

We sold lots of them, but not enough to clear out the stock. I don't want to carry these over for another stock-taking, and am offering you this chance to buy real good quality Fancy Crepes for scarfs or dress wear at, per yard..... **98c**

Pretty Rayon Crepes
WORTH 90c TO $1.49 THE YARD

These are in good condition, and amongst the lot you will find many of the prettiest patterns possible for the making of attractive dresses for general wear. You will be sure to find a pattern you like, and should not miss this chance to buy at..... **69c**

36 inch Black Dress Silk

A quality which was made to sell at $1.50 the yard. We have had trouble with it in the department and cannot recommend it at this price. We are clearing it without guarantee at..... **69c**

Silk and Wool Jersey Cloth

54 inches in width, of fine soft weave. A combination of wool and silk. Colours of navy, black, rosewood, peach, etc. Regular $3.75 value, for..... **$1.69**

Floor Mop Sets
WORTH $1.25 THE SET

These consist of two Mops, one Handle and one bottle of Floor Oil. The whole contained in water-proof tin. A few dozen of these still remain in stock and are being cleared Friday at, per set..... **79c**

Children's Change Purses

Small Metal Change Purses in various colours, fitted with small chain handle. On sale Friday at, each..... **5c**

Tinker Bell
IN PLAIN COLOURS

A useful cloth for linings, children's dresses and many other uses. A few odd colours clearing at..... **25c**

Children's Vests and Drawers

Fleeced Vests with long sleeves and ankle length Drawers, in almost all sizes. Some in wool mixtures. Qualities 69c to $1.25, for..... **49c**

Women's Fine Quality Knit Underwear

Silk and Wool Vests, short sleeved and strap shoulder styles, and Wool Mixed Bloomers. Qualities worth $2.20 to $2.75, clearing at..... **$1.00**

Flannelette Wear
Pyjamas, Gowns, etc.

This is a collection of odd lines, consisting of some sizes in Children's Pyjamas, Women's and Children's Nightgowns, and a few other odd garments, in qualities worth 89c to $1.50. All grouped on one table to sell at, each..... **49c**

Winter Weight Bloomers
SIZES 36 TO 40—REGULAR $1.25

These are fine knit cotton garments in a good between-seasons weight, and are perfect in every respect, except that we have carried them too long in stock and the elastic has perished. That's why they are offered at..... **69c pair**

Enamel Ware
SAUCE PANS, TEA POTS, PAILS, ETC.

These are slightly damaged. Numbers made by the McClary Company, and are mostly in blue and white. All are in a quality which sells as high as $2.50 the piece. Every item will be of interest at the low price of..... **98c each**

Ivory Toilet Articles

Brushes, Mirrors, Combs, Toilet Sets, etc. All in the plain white and in various qualities. Friday..... **Less 50 per cent.**

Useful Silverware

Several fancy pieces and a fair quantity of Rogers' and Community Plate Flatware. Some Cutlery. Friday..... **Less 25 per cent.**

PHONES: 1780 1781

RICHARD HALL LIMITED

STORE HOURS: 9 A.M. TO 5.30 P.M.

SOCIAL EVENT IS GREAT SUCCESS

St. James' W. A. Society Receives $56 at Entertainment.

(Examiner Correspondence.)

ROSENEATH, November 29. — The social evening and entertainment on Friday night in the Orange Hall under the auspices of St. James' W. A. Society, proved very successful, the proceeds amounting to $55.

The following excellent programme was given:

Solo, Japanese Love Song—Mrs. Albert Nill, with Miss Jean Craighead acting as accompanist.

Violin Solo, The Desert Song—Mr. Borger, with Mr. Barr at the piano.

Humorous Reading, How to Cook a Husband—Miss Valda Webb.

Comic Song, Oh Boy, how it was Raining, with encore in Constantinople—Willis Dowler.

Piano Solo, Napoleon's Last March—Miss Gales of Cobourg.

Dialogue, Jake Hayseed in the City, Valda Webb, Bernard McCracken and Frances Parker. This was exceptionally well played, under the supervision of their school teacher, Miss Mabel Stewart.

Address, Rev. E. R. Adye, assistant rector of St. Peter's Church, Cobourg.

Patriotic Solo—Miss M. Battersby, accompanied by Miss S. Battersby at the piano.

Instrumental selection on Hawaiian guitar—Mr. Blue of Campbellford.

Vocal solo, At Dawning—Mrs. Ravensdale, of Cobourg, with Miss Gale of Campbellford.

Vocal Solo—Rev. Ralph, "The Song of the Vagabonds," and responded to an encore, "The Vagabonda King."

Rev. Mr. Battersby acted as chairman and brought the entertainment to a close by thanking those who took part in the program, and Rev. E. R. Adye, who had brought others from Cobourg. Lunch was served in the hall. Surprise boxes were sold after the concert. This part of the program was amusing ,especially when the husband's box contained a work apron, and his wife a ruler or a pocket book.

CLUB HOLDS MOST SUCCESSFUL SALE

Continuous Line of Customers Visit Baptist Club's Bazaar in Lakefield.

LAKEFIELD, Nov. 28.—(Examiner Correspondence).—The T.O.G. Club of the Baptist Church held a very successful sale of fancy articles, home cooking and candy on Saturday afternoon in Hendren's shop on Queen street. Although the weather was unpleasant there was a constant stream of purchasers, usually of the fair sex. The Councillor of the Club, Mrs. (Rev.) J. B. MacCormack, was the supervisor of the entire bazaar. The decorations were artistic and attractive as were also the wares.

The fancy articles and home cooking were in charge of Miss Mary Shields and Miss Edith Nicholls.

Mrs. Charles Waldon and Miss Stabler presided over a table of delectable looking candy and Mrs. Wesley Johnson and Miss Ruby Nicholls took charge of the tea room assisted by Mrs. J. Nicholls and Mrs. Munro. Miss Grace Yonge also assisted during the afternoon.

The responsible position of cashier was admirably filled by Miss Vina Nicholls, secretary-treasurer of the Club.

During the past year this oragnization has justified its existence in many ways, as a young woman's auxiliary to the church, as a society which stands ready to give help when needed in the church's everyday work.

During the past six months the T.O.G. Club re-decorated the church at considerable expense and have ambitious plans for further improvements.

Personals.

Mrs. Dudley C. Chads and Master Berle, who have spent the past three years in the village, left on Saturday to join Mr. Chads in Medicine Lodge, Kansas.

Mr. Chappell, Misses Alice and Elsie Chappell and Masters George and Jack Chappell were in Peterborough on Thursday.

Mr. Roy P. H. Everett, of Peterborough, was a week-end visitor at his home in the village.

Mrs. Robert Edwards, of Sarnia, who is visiting relatives in the village and vicinity, spent the week-end in Peterborough with relatives.

Mr. A. B. Burrows and son, Bernard, spent the week-end in Toronto and Hamilton.

Mrs. W. C. Dunford and daughters, Phyllis and Joyce, of Toronto, are visiting the former's sister, Miss Amy Watson.

Mrs. J. W. Ridpath left on Monday for Toronto where she will represent the local branch of the Woman's Institute at the annual convention.

Mr. and Mrs. William McIlmoyl of the Burleigh Ranch, were in the village on Saturday.

Mrs. (Dr.) Bell and son Jack of Hamilton were guests of Miss Hamilton last week.

Miss Barbara Dench, of Peterborough, spent the week-end with her parents, Mr. and Mrs. B. Q. Dench.

Miss Pearl Mullen left on Monday for Toronto to attend the Women's Institute convention as delegate from the Junior Institute.

Master Ducie C. Chads spent the week-end in Toronto with friends.

Mr. Harry Wannamaker was a week-end visitor to Toronto and Hamilton.

Do you realise how well it pay you to learn about trademarks and brands that are advertised in your newspapers. The merchants stake their whole business reputation every time an advertisement appears. Advertising is your protection.

Teco Prices are "Cash Prices" —You can prove by comparison they are low. Save by shopping the Cash Price way.

TECO STORE

Our Aims—Best Values, Superior Assortments, No Misrepresentations, Satisfactory Service

Cash Prices eliminate charges incidental to credit financing —therefore, they are lower. Come and see.

- Friday is Bargain Day -

Friday Bargains
5c to $1 Section

9 O'clock Extra Bargain

400 Pairs English High Quality Socks, Pair 59c

Regularly 85c—Friday Bargain

Early buyers will find a selection of All-Wool, and Art Silk and Wool Hose for Men, in a wonderful assortment of colors, designs and sizes. An opportunity now for your Christmas gifts. Not a pair worth less than 85c. See window display. Friday Bargain Day, pair..... **59c**

Silk Carriage Covers

Extra Value

Each $1

Dainty Quilted Carriage Covers, covered with Japanese Silk and filled with fine, soft cotton, prettily embroidered. Colors are pink and blue. A very pretty gift for baby. Friday Bargain Day, each..... **$1**

Chambray House Smocks $1

Extraordinary value! An ideal Smock, made in the coat style, with convertible collar, two pockets, and buttons all the way down front. Extra good wearing material, in colors of rose, mauve, pink, tan, coral, blue and green. Sizes 32 to 44. Friday Bargain Day.... **$1**

Women's Flannelette Gowns $1

Well made of extra good quality white flannelette, showing round, V and square neck, neatly embroidered, and tucked yokes and long sleeves. Exceptional value. All sizes. Friday Bargain Day, each..... **$1**

5c to $1 Section, Main Floor

Lovely Silk Dresses

Outstanding Value—Regularly 9.95

6.95

Without exception, this is one of the most extraordinary value in seasonable and stylish Dresses this season. In the group are silks, crepes, satins and wool materials. Showing tucks, pleats, lace and vestee effects. Choice selection of colors and sizes for early buyers. Friday Bargain Day, each..... **6.95**

—Third Floor, Teco Store

For the Cooler Days

Girls' Flannel Frocks, Each 1.98

Friday Bargain Day

Smart, serviceable and warm looking Dresses, made of all-wool flannel, in shades of red, green, blue, rose and fawn. Styled with long sleeves, collar, some with vest and pleated skirt, showing cable stitching and touches of embroidery. Sizes 8 to 14. Friday Bargain Day, each..... **1.98**

—Third Floor, Teco Store

All-Wool Blankets Friday 1.98

Regularly 3.50

For baby's carriage. Warm and cosy All-Wool Blankets, lovely quality, plain, with hemmed edge, and smart colored borders of pink, blue, gold and mauve. Size 36 x 40 inches. Friday Bargain Day.. **1.98**

—Second Floor, Teco Store

Toilet Soap 7 Bars 25c

You know the quality of Brown Windsor Toilet Soap—then be sure and come early, for the quantity at this low price will soon be sold. Same large size bars. Friday Bargain Day price..... **7 for 25c**

—Main Floor, Teco Store

Warm Gowns

For the Children

Each 79c

Made of good quality white flannelette, showing high neck and long sleeve, and yoke with dainty pin tucks. A real comfortable Nightgown. Sizes 6 to 12 years. Friday Bargain Day, each..... **79c**

—Second Floor, Teco Store

Clearing Lines in Corsets

A splendid assortment of two high-grade makes of Corsets. Various styles and models almost suitable for all figures. Greatly reduced. Not all sizes in each line.

Regularly $10 Models. Friday 6.95

Front-Lacing Models. Regularly $7 to 7.95. Friday 4.95

Wrap-Arounds. Regularly $5. Friday 3.50

—Second Floor, Teco Store

Corsage Bouquets, Friday, Each 15c

A delightful range of Mixed Bunches of Gardineas and Clover. Suitable for coats and dresses. Flowers that usually sold at much higher prices in the lot. Friday Bargain Day, each..... **15c**

—Third Floor, Teco Store

Remarkable Glove Bargain, Pair $1

Capeskin and Mocha Gloves, warmly lined, smart straight cuffs, and one dome fastener. Exceptionally good value. Choice of tan or grey, in all sizes. Friday Bargain Day, pair..... **$1**

—Main Floor, Teco Store

Warm Winter Hose

Regularly 75c

Pair 59c

Children's extra fine Cashmere Hose, suitable for school wear and street wear. New shades of muffin, pearl blush, hermosa, Aloma and gravel. Sizes 6 to 10. Friday Bargain Day, pair..... **59c**

—Main Floor, Teco Store

Men's Work Hose Pair 39c

Strongly auto-knitted of all-wool yarns, heavy ribbed. Oxford grey, lovat and black. A wonderful wearing Work Sock, in sizes 10 to 12. Friday Bargain Day, pair..... **39c**

—Main Floor, Men's Shop

Brown Linen Stamped Sets, Each Piece 39c

This Set consists of Cushion, Runner, and Centre. Made of Brown Linen, and traced in an apple pattern for hand-embroidery. Extra good quality. Friday Bargain Day, each Piece.... **39c**

—Main Floor, Teco Store

4.30 Friday Afternoon

48 Stockinette Dolls Each 10c

The first 48 girls that arrive here at 4.30 on Friday afternoon will get one of these Dolls for 10c. Friday Bargain Day, each..... **10c**

—Fourth Floor, Toyland

Express Train Bargain 98c

The Empire Express Train comprises Engine, Coal Car and one Coach, with 4 lengths of Track. Mechanically worked. Friday Bargain Day, complete, **98c**

—Fourth Floor, Toyland

Smart Windsor Ties Each 50c

Choice selection of fancy floral and conventional designs on soft shades of grey, blue, green, cream, black, sand and red. Extra good quality. Regularly $1. Friday Bargain Day..... **50c**

—Main Floor, Teco Store

1000 Greeting Cards

An opportunity to buy your Christmas and Greeting Cards at a great saving. Arranged in three groups. Many worth 25c each. Friday Bargain Day, each .....

1c 3c 5c 10c 15c

4th Floor, Housefurnishings Bldg.

Friday Bargains
Second Floor, Teco Store

10 Pairs Only

All-Wool Blankets Friday Bargain 8.95

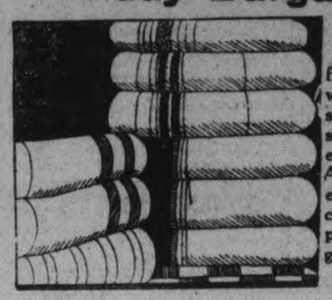

Regularly 11.25 Pair

Beautiful quality, made from extra fine selected woollen yarns, thoroughly scoured, and whipped singly. Blue or pink borders. Full double-bed sizes. A wonderful gift for mother or friend. Be sure and come early. Only 10 pairs. Friday Bargain Day..... **8.95**

—Second Floor, Teco Store

72-Inch

All-Linen Table Damask, Yard 98c

Here is a beautiful quality All-Linen Table Damask, made in Ireland, suitable for your own use or for Christmas gifts. Pretty rose design, lovely finish. Friday Bargain Day price, yard..... **98c**

—Second Floor, Teco Store

Extraordinary Gift Bargain

All-Linen Luncheon Cloths, Each 89c

A very useful and acceptable gift. Can be used as a breakfast or luncheon cloth, full 52 x 52 inches square, showing smart colors of green, rose, blue and gold. Friday Bargain Day, each..... **89c**

—Second Floor, Teco Store

"King's Prize" Comforter Bats, Each 65c

Sharp at 9 o'clock these well-known 2-lb. Cotton Bats will be sold at this low price. They measure when opened 72 x 84 inches —large enough for a double-bed size comforter. Snowy white cotton. Friday Bargain Day, each..... **65c**

—Second Floor, Teco Store

Friday Bargains
House Furnishings

Electric Light Bulbs

40 and 60-Watt

6 for $1

Another shipment for early buyers on Friday. 200 of these well made, tried and tested Tipless Bulbs. Choice of 40 or 60-watt. Be sure and come early. Friday Bargain Day..... **6 for $1**

100 Electric Irons

Friday, Each 1.98

Practical and serviceable. Heavy nickel-plated. Guaranteed for one year. Complete with long cord and plug. A real gift for the home. Friday Bargain Day, each... **1.98**

2nd Floor, Housefurnishings Bldg.

Cotton Flannel Shirts

For the Working Man

98c

Light and Dark Grey Cotton Shirts, cut into a big roomy size from plain and military flannel. One pocket, collar attached and reinforced seams at shoulder. A wonderful Shirt for every-day wear for the working man. Sizes 14 to 17. Friday Bargain Day, each..... **98c**

—Main Floor, Men's Shop

Friday Bargains
Basement, Teco Store

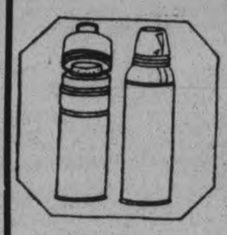

Vacuum Bottles Each 39c

Choice of black or brown, in the useful pint size. Screwed at top with nickel-plated cup. Keeps your liquids warm. Be sure and come early. Just a limited number. Friday Bargain Day, each..... **39c**

500 Cups and Saucers 5 for $1

Made in England. Exceptionally good quality White Porcelain Cups and Saucers, decorated with gold band. Splendid for every-day use. Friday Bargain Day..... **5 for $1**

Dish Mops Friday Bargain Each 20c

Every woman will want one of these handy Dish Mops, Strongly made with white carpet warp attached to black handle. Friday Bargain Day, each..... **20c**

—Basement, Teco Store

1,000 Yards

White Flannelette Friday per Yard 9½c

You must be here sharp at 9 o'clock for this splendid quality White Saxony. Full 25 inches wide, and suitable for women's and children's wear. Friday Bargain Day, yard..... **9½c**

—Second Floor, Teco Store

LOST AND FOUND—If by chance you lose any article, parcel or sum of money while visiting the Store, inquire at the Office on the Second Floor.

TECO STORE

OPERATED BY T. EATON Co.

PETERBOROUGH

Delivery Free on Purchases of $2 or Over

On lesser amounts a charge of 10c per delivery call is made. If you cannot come to the store, phone 3000 or 138 for your needs.

RADIO PROGRAM

THURSDAY, NOVEMBER 29.
(Station WJZ, 394.5 metres, New York)

6.00 p.m.—Hal Kemp's Hotel Manger Orchestra.
6.25 p.m.—Summary of programs.
6.30 p.m.—Selbert's Furville.
7.00 p.m.—Football scores.
7.00 p.m.—Longine's correct time.
7.05 p.m.—St. Regis Hotel Orchestra.
7.30 p.m.—Genia Zielinsko, soprano.
8.00 p.m.—Lehn and Fink Serenade.
8.30 p.m.—Champion Sparkers, N BC System.
9.00 p.m.—Milady's Musicians, N BC System.
9.30 p.m.—Maxwell House Hour, NBC System.
10.00 p.m.—Longine's correct time NBC Sysctem.
10.00 p.m.—Wayside Inn.
10.30 p.m.—The Fortune Teller.
11.00 p.m.—Slumber Music.
(WEAF, 454.3 metres, New York)
6.00 p.m.—Waldorf-Astoria dinner music, NBC system.
6.55 p.m.—Summary of programs.
7.00 p.m.—Football scores.
7.00 p.m.—Mid-week Federation hymn sing.
7.30 p.m.—Coward Comfort hour, NBC system.
8.00 p.m.—Forhan's Song Shop. N BC system.
8.30 p.m.—Hoover Sentinels, NBC system.
9.00 p.m.—Selberling Singers.
9.30 p.m.—Swanee River, NBC system.
10.00 p.m.—Ha'sey, Stuart hour, NBC system.
10.30 p.m.—Howard correct time, NBC system.
10.30 p.m.—Palais d'Or Orchestra, NBC system.
11.30 p.m.—Ben Pollack's Park Central Orchestra, NBC system.
(WOR, 422.3 metres, Newark, N.J.)
6.00 p.m.—"Song of Thanksgiving."
7.00 p.m.—Football scores.
7.15 p.m.—Levitow's Commodors Orchestra.
8.00 p.m.—Sessions chimes.
8.01 p.m.—Colonial Minute Men.
9.00 p.m.—Sonora Phonograph Hour.
10.00 p.m.—Bamberger Little Symphony.
11.00 p.m.—Tavannes time.
11.01 p.m.—Newark news, U. P. bulletins, weather report.
11.05 p.m.—Mirador Orchestra.
11.30 p.m.—Heigh-Ho Orchestra.
(CFCA, Toronto, 351 metres)
6.00 p.m.—Hudson stocks, news and weather.
6.30 p.m.—Ryrie time.
6.30 p.m.—Santa Claus from Eaton's Toyland.
7.00 p.m.—Organ recital by Fred Puttenham from Pantages Theatre.
(WGY, Schenectady, N.Y., 379.5 metres)
6.29 p.m.—Weather forecast.
6.30 p.m.—Charles Williams Store's trapper's hour.
7.00 p.m.—"Footnotes," T. Arthur Cohen.
7.02 p.m.—Dinner music, Hotel DeWitt Clinton, Albany, N.Y.
7.30 p.m.—WGY agricultural program.
8.00 p.m.—The Song Shop (New York).
8.30 p.m.—Hoover Sentinels (New York).
9.00 p.m.—Selberling Singers (New York).
9.30 p.m.—"With the Joneses."
10.00 p.m.—Halsey Stuart presentation (New York).
10.30 p.m.—Correct time.
10.30 p.m.—Carborundum program (Buffalo, N.Y.).
11.3012.30 p.m.—Organ recital by Floyd Walker, Strand Theatre (Albany, N.Y.).

Norham

(Examiner Correspondence.)

NORHAM, November 29. — Mr. and Mrs. Wesley Newman, Mr. and Mrs. Robert Mitchell, and Mrs. D. R. Clare, motored to Toronto on Wednesday, and returned on Saturday. They were visitors at the Winter Fair.

Mr. and Mrs. Denike of Warkworth, spent Sunday with their son, Mr. Ivan Denike.

Miss Florence Clare spent the week end at Welcome.

Miss Gertrude Lewis of Welcome, was a visitor at the parsonage on Sunday.

Miss Helen Reynolds, teacher of the Pine Grove school, was ill last week.

Messrs. J. Reynolds and J. Brown, of Welcome, were visitors at the parsonage on Sunday.

Miss Della Diamond spent the week end at her home.

The boys from Norham, who were the guests of the Winter Fair last week, report a very pleasant and profitable time.

Adolph Maximilian Langsner without the mask! This picture of the criminologist who promised to solve the mystery of the disappearance of Ambrose Small, multi-millionaire threatrical magnate, is said to be the first one taken in the east without his face being disguised.

MARION'S MAIL

Address correspondence to Marion at The Examiner Office.

DEAR MARION,

I am a daily reader of your columns and I am now coming for a scrap of advice.

When you are asked for the home dance or any certain dance ahead of time, what is the proper answer to give? I always answer, as I think is right, but I do want to be sure.

I remain,

South Monaghan. Peggy."

The answer which you might give to the person requesting the home waltz or any other particular dance would depend entirely upon your own wishes. If you are desirous of giving him the dance, tell him so; but if you do not wish him to have it, politely make this fact known to him. It is wholly a matter for your discretion, but I think it is generally agreed that you dance the first dance, the supper dance and the home waltz with the gentleman who is your escort for the evening.

• • •

"Dear Marion,

This is the first time I have ventured to ask for any of the helps, but you are so generous with the other neighbors that I am sure you will not think I am greedy.

Could any of the neighbors tell me what will remove perspiration stains from a woollen dress?

Your page certainly is wonderful, and it is one of the first things we read when the paper comes. I will now close, with best wishes for the page's continued success, and thanks for the helps which I hope to receive very soon.

With best wishes,

Shamrock."

I'm afraid, "Shamrock," that I haven't the hint you desire, so we will have to call upon the neighbors. It's so easy to remove the color, too, when trying to remove stains, isn't it? A really better idea is to use one of the preventatives.

The neighbors, I find, have ideas on most everything, so I have no doubt your SOS will bring an answer! Thanks for your appreciation of our page, and for your good wishes.

• • •

"Dear Marion,

I think 'Thinker's letter the most absurd I have ever read, and I wonder at your printing it. I wonder when you are going to answer it as it deserves?

The idea of women's subjection to man is so archaic I, like you, doubted whether anyone still held it. Apparently the old world hasn't progressed as far as we thought!

When one starts writing on such a subject one gets so mad one just fills right up and feels like choking! I'd like to get that man and shake him—and I sure pity his wife! There's no sensible answer that can be made to such nonsense, really. But I'd like to see you treat him as he should be treated!

Please do!

Yours truly,

Mavourneen."

I based yesterday's Whatnot on "Thinker's" letter, "Mouvourneen," and I hope you think I treated him roughly enough. As you say, there's no sensible answer to write—all one can do is point out the absurdities in his letter. I would like, now to see what more of the neighbors think of his—as you aptly term them—archaic ideas.

• • •

"Dear Marion:

I have been a subscriber to The Examiner for sometime and must say I enjoy your page immensely.

I have taken many recipes from your page, some of which I have tried and find them very appetizing.

I am asking you for some help and am thanking you in advance.

Wishing your page continued success, I remain,

Yours sincerely,

Garry Ann."

I'm so glad you like our page, "Garry Ann." Won't you send in some of your recipes for the neighbors?

Marion

NEIGHBORLY HELPS

This column is used by Examiner neighbors to help out others who have requested recipes or advice. You may use it freely by addressing Marion.

"Dear Marion,

I wonder if you can tell me how to keep lemons? I live in the country, and when I buy a dozen at a time I find they dry up and spoil.

Yours expectantly,

Farmerette."

I am told, "Farmerette," that if you put the lemons in a jar and cover them with cold water they will keep ripe and juicy for a month. The water should be changed every three or four days. Maybe some neighbor has another idea?

YOUR HOME AND YOU

By BETSY CALLISTER

One of the greatest mistakes that we make in buying toys is in choosing those that are "too old" for the child for whom they are intended.

Naturally we don't want to select a toy that will seem too babyish for the little man or little woman who is to receive it—and so we choose something at random feeling that if it is too old "mother" can put it away until the child is old enough to enjoy it. But of course nothing of the sort happens. The child knows that a toy has come and mother following the line of least resistance lets the child have it. And so little Bobby may receive a printing set before he even knows his letters and sister Sue gets a daintily dressed doll when a Teddy bear would be much more appropriate.

Here is a list of suitable toys for children of various ages compiled by an expert that may be of help to you in doing your Christmas shopping:

Children under three, large simple wooden blocks, linen picture books, unbreakable toy dishes, wooden pail and shovel, kiddie car, rubber balls, large wooden trains, rag dolls and other simply dressed unbreakable dolls cuddly soft animals.

Children of three and four, blackboard and chalk, blunt scissors, crayons, lar...e stringing beads. Picture books of the simpler sort — which need not be of linen. Unbreakable dolls with bed or carriage. Sturdy doll furniture.

Children from four to six, simple games such as tiddledywinks and fish pond. Simple weaving and sewing sets, simple construction blocks, simple trucks, boats and trains without sharp edges, play stores, doll houses, scooters.

Children from six to eight or nine, games such as dominoes, lotto, etc. Drawing, sewing and weaving materials, more elaborately dressed dolls, construction blocks, baseball and football sets, electric trains.

For children older than nine, scientific experiment sets, metal construction sets, tool boxes, cooking utensils, printing outfits, small typewriters.

That Body of Yours

By Dr. J. Barton

WHY REMOVE TONSILS?

If you are a parent you must often wonder why the tonsils were ever put in children if they have to be removed.

Sometimes you have seen an improvement in the health of a youngster after the removal of tonsils, and in other cases you have to admit that the youngster was getting along pretty well from a health standpoint until his tonsils were removed.

Now what about tonsils anyway?

Well, they wouldn't be in a body if they were not meant for some useful purpose. That useful purpose is the filtering of poisons out of the blood.

What about these poisons, when as a matter of fact some individuals haven't any tonsils?

They are simply filtered out or removed by other glands, that's all. Dr. F. Pearce Strum says that an enlargement of the tonsils may be an attempt to make a simple organ like the tonsils perform the work of other glands which really should be doing the work, but which are not doing it properly.

The enlargement of the tonsils occurs when the youngster is being exposed to all sorts of childhood infections.

When this period passes the tonsils get small again and tend to disappear.

When the tonsils increase in size it means that the little "germ" centres increase in number.

These centres have the power to destroy harmful organisms.

It is to these centres then that the white corpuscles of the blood come with the harmful organisms, and have them destroyed.

You can readily see then that to remove normal tonsils, or even large tonsils, may be taking away from the youngster some of his ability to destroy harmful organisms.

If tonsils then are protectors, why should they be removed?

They should never be removed because they are large, unless they obstruct the breathing, but should be removed only when their power or ability to destroy harmful organisms has been lost.

Your family doctor can tell you when that time comes, because the tonsils will show it.

(Registered in Accordance with the Copyright Act.)

lovely hands to look at and to touch

Campana's Italian Balm gives new softness and beauty to hands... livens up dead tissues ...prevents windburn... chapping... reduces. A seven-day test will give delightful results.

Campana's Italian Balm

DAILY READING

A FEW MINUTES A DAY WITH THE BEST OF THE WORLD'S AUTHOR'S CONDUCTED BY THE NEIGHBORS AND MARION

TO-DAY we shall have our first prose selection since the starting of this column, suggested last week by "Mariana." The idea of the column is to give our neighbors a few minutes good reading every day, and allow them to suggest short extracts they think suitable. I'm really sorry, neighbors, that I can't spare the time to condense (or is it "abridge") a whole book. I haven't much room, you know, nor have I very much time. So please choose poems or prose extracts of suitable length.

NOVEMBER 29, 1928.

Louisa May Alcott, whom we all know as the author of "Little Women," "An Old-Fashioned Girl," and "Aunt Jo's Scrap Bag," was born on November 29, 1832, and died fifty-six years later. As children, we have all read "Eight Cousins" and "Jack and Jill," which came from her facile pen. The extract I have chosen for the column to-day is "The Little Women's Experiment in Housekeeping," a delightful comedy which I am sure the neighbors will enjoy, and a moral which should not be lost.

"The first of June! The Kings are off to the seashore to-morrow, and I'm free. Three months' vacation,—how I shall enjoy it!" exclaimed Meg, coming home on a warm day to find Jo laid upon a sofa in an unusual state of exhaustion, while Beth took off her dusty boots, and Amy made lemonade for the refreshment of the whole party.

"Aunt March went to-day, for which, oh, be joyful!" said Jo. "I was mortally afraid she'd ask me to go with her; if she had, I should have felt as if I ought to do it; but Plumfield is about as gay as a churchyard, you know, and I'd rather be excused. We had a flurry getting the old lady off, and I had a fright every time she spoke to me, for I was in such a hurry to be through that I was uncommonly helpful and sweet, and feared she'd find it impossible to part from me. I quaked till she was fairly in the carriage, and had a final fright, for, as it drove off, she popped out her head, saying, "Josyphine, won't you——?" I didn't hear any more, for I basely turned and fled; I did actually run, and whisked round the corner, where I felt safe."

"Poor old Jo! She came in looking as if bears were after her," said Beth, as she cuddled her sister's feet with a motherly air.

"Aunt March is a regular samphire, is she not?" observed Amy, testing her mixture critically.

"She means VAMPIRE, not seaweed; but it doesn't matter; it's too warm to be particular about one's parts of speech," murmured Jo.

"What shall you do all your vacation?" asked Amy, changing the subject, with tact.

"I shall lie abed late, and do nothing," replied Meg, from the depths of the rocking chair. "I've been routed up early all winter, and had to spend my days working for other people; so now I'm going to revel and rest to my heart's content."

"No," said Jo; "that dozy way wouldn't suit me. I've laid in a heap of books, and I'm going to improve my shining hours reading on my perch in the old apple tree, when I'm not having l——"

"Don't say 'larks'!" implored Amy, as a return snub for the "sampire" correction.

"I'll say 'nightengales,' then, with Laurie; that's proper and appropriate, since he's a warbler."

"Don't let us do any lessons, Beth, for a while, but play all the time, and rest, as the girls mean to," proposed Amy.

"Well, I will, if mother doesn't mind. I want to learn some new songs, and my children need fitting up for the summer; they are dreadfully out of order, and really suffering for clothes."

"May we, mother?" asked Meg, turning to Mrs. March, who sat sewing, in what they called "Marmee's corner."

"You may try your experiment for a week, and see how you like it. I think by Saturday night you will find that all play and no work is as bad as all work and no play."

"Oh, dear, no! it will be delicious, I'm sure," said Meg, complacently.

"I now propose a toast, as my 'friend and pardner, Sairy Gamp,' says. Fun forever and no grubbing!" cried Jo, rising, glass in hand, as the lemonade went round.

They all drank it merrily, and began the experiment by lounging for the rest of the day. Next morning, Meg did not appear till ten o'clock; her solitary breakfast did not taste nice, and the room seemed lonely and untidy; for Jo had not filled the vases, Beth had not dusted, and Amy's books lay scattered about. Nothing was neat and pleasant but "Marmee's corner," which looked as usual; and there Meg sat, to "rest and read," which meant yawn and imagine what pretty summer dresses she would get with her salary. Jo spent the morning on the river, with Laurie, and the afternoon reading and crying over "The Wide, Wide World," up in the apple tree. Beth began by rummaging everything out of the big closet, where her family resided; but, getting tired before half done, she left her establishment topsy-turvy, and went to her music, rejoicing that she had no dishes to wash. Amy arranged her bower, put on her best white frock, smoothed her curls, and sat down to draw, under the honeysuckles, hoping some one would see and inquire who the young artist was. As no one appeared but an inquisitive daddy longlegs, who examined her work with interest, she went to walk, got caught in a shower, and came home dripping.

At tea time they compared notes, and all agreed that it had been a delightful, though unusually long, day. Meg, who went shopping in the afternoon and got a "sweet blue muslin," had discovered, after she had cut the breadths off, that it wouldn't wash, which mishap made her slightly cross. Jo had burnt the skin off her nose boating, and got a raging headache by reading too long. Beth was worried by the confusion of her closet, and the difficulty of learning three or four songs at once; and Amy deeply regretted the damage done her frock, for Katy Brown's party was to be the next day, and now, like Flora McFlimsey, she had "nothing to wear." But these were mere trifles; and they assured their mother that the experiment was working finely. She smiled, said nothing, and, with Hannah's help, did their neglected work, keeping home pleasant, and the domestic machinery running smoothly. It was astonishing what a peculiar and uncomfortable state of things was produced by the "resting and reveling" process. The days kept getting longer and longer; the weather was unusually variable, and so were tempers; an unsettled feeling possessed everyone, and Satan found plenty of mischief for the idle hands to do. As the height of luxury, Meg put out some of her sewing, and then found time hang so heavily that she fell to snipping and spoiling her clothes, in her attempts to furbish them up a la Moffat. Jo read till her eyes gave out, and she was sick of books; got so fidgety that even good-natured Laurie had a quarrel with her, and so reduced in spirits that she desperately wished she had gone with Aunt March. Beth got on pretty well, for she was constantly forgetting that it was to be all play and no work, and fell back into her old ways now and then; but something in the air affected her, and, more than once, her tranquillity was much disturbed; so much so, that, on one occasion, she actually shook poor dear Joanna, and told her she was "a fright." Amy fared worst of all, for her resources were small; and when her sisters left her to amuse and care for herself, she soon found that accomplished and important little self a great burden. She didn't like dolls, fairy tales were childish, and one couldn't draw all the time; tea parties didn't amount to much, neither did picnics, unless very well conducted.

No one would own that she was tired of the experiment; but, by Friday night, each acknowledged to herself that she was glad the week was nearly done.

FAVORITE RECIPE.

BANANA SANDWICHES

(Contributed by R. M., Madoc.)

Peel a ripe banana, beat it with ½ teaspoon of lemon juice uisng a silver fork, then beat in ¼ cup chopped walnut meats and mayonnaise to make it spread. Spread between buttered slices of nut bread.

Candy for Christmas.

3 cups light brown sugar
1 cup water
1 tablespoons vinegar
whites of 2 eggs
1 teaspoon vanilla
1 teaspoon rose extract.
1 cup nut meats.

Put sugar, water and vinegar in saucepan and heat gradually to the boiling point stirring only until sugar is dissolved. Boil until it forms a ball when dropped in cold water.

Remove at once from fire and when syrup stops bubbling, pour gradually on the stiffly beaten egg whites. Continue beating until the mixture will hold its shape then add extracts and nuts. Drop with teaspoon on oiled paper or buttered tins.

SUBSTITUTE FOR BREAD CRUMBS

(Contributed by R. M., Madoc.)

When there are no bread crumbs ready for the salmon or meat loaf, use the same quantity of oatmeal. This gives a palatable change.

Persian carpets are made exclusively by hand.

First-crop Japan teas are admittedly the finest that come out of the land of blossoms. "SALADA" Japan green tea is comprised only of first-crop leaves.

"SALADA"

JAPAN TEA

Fresh from the Gardens

WOMAN DEFENDS REFORM SCHOOL

Two Girls Have Gone From Mercer Institution As Missionaries.

TORONTO, Ont. Nov. 29 (CP).—Mrs. Janet Archdekin, President of the Central Council of Ratepayers' Associations, strongly defended the Mercer Reformatory before the Board of Control.

"I come before you as a private citizen, as a Sunday school superintendent with a staff of seventeen teachers who have visited the Mercer for many many years. I find conditions all that could be desired," she said. "The institution is comfortably heated, well lighted and quite sanitary. We have girls there from all over the United States. The beds are clean and the inmates are well fed and operate a factory with thirty-five or forty machines.

"The girls are no useless creatures. We have sent two out as missionaries and another is anxious to go."

DIES AT WOODSTOCK.

WOODSTOCK, Ont., Nov. 26.—(Canadian Press).—John G. McBeath, 78, ex-Mayor of this city, and well-known Ontario furniture man, died at his home here to-day.

CALLING HER BLUFF

By ADELAIDE D. HUFF

"But you don't think about me," Jack Meacham said desperately. "Where do I come in? It's always Mother, Mother, Mother! Mother says she'll kill herself if you marry, Mother's heart is so bad she can't stand the shock. Mother this and Mother that, darn it, I'll kill myself if I don't marry soon. I've waited two years for you, Edith, and that's as much and more than most men would wait. Now, I'm through, so you can make up your mind right now."

Edith Waring crept a little closer and put her soft arms around his neck. In the semi shadows he could not see, but he felt the tears on her cheek as she pressed her face against his.

"Jack, I'll go crazy between the two of you," she mumbled at last. "I want to get married as much as you do, but I'm so afraid. Suppose she should get desperately ill—or even—die. I'd never forgive myself. If only she weren't so—opposed to you. If only she liked you or we could make her consent at least, but she's more adamant than ever. Only last night we were talking about it again."

"She'd be opposed to anyone who wanted to marry you," said Jack crossly. "It's not because I'm I, it's simply because she's afraid I'll take you away from her. You might as well face it right now and decide what you're going to do about it. This can't go on any longer."

In reply Edith burst into tears on Jack's shoulder and he was quick to repent.

"Poor little kid, you are in a fix. Never mind. We'll get out of it somehow. Was I cross? I didn't mean to be. It's only that—I've waited so long and we seem further away from marriage than ever."

It was no use arguing with Edith, he decided desperately, as he walked home that evening through the shadowy, deserted streets. He was simply caught in a trap, thanks to a selfish, inhuman old woman.

After Jack left, Edith tumbled into bed and wept until she was sick. The next morning her mother was shocked by the dark circles under yer eyes and her sad expression.

"What's the matter with you, dear?" she asked in alarm. "I'm afraid you're sick."

"I'm not sick," said Edith. "I'm not sick!" she screamed. "Can't you leave me alone? One can't even be miserable in this house in peace!" She burst into tears and rushed from the breakfast table.

Mrs. Waring promptly called the doctor and impatiently walked the floor until his arrival. After she had told him the symptoms he rose to go upstairs to Edith's room.

"It's evidently a case of nerves, I'll see her alone," he said peremptorily as he left the room.

When he reached Edith's door he tapped lightly, then turned the knob and walked in.

"It's Dr. Forester," he said gently. "My goodness, when I see a young girl in bed on a pretty morning like this—and crying! Well, I know she needs the doctor. Now, turn over here and tell me all about it."

Edith needed no second invitation. In an outburst of misery she told him the whole story.

"Your mother has a bad heart," he said in the end as he stroked the girl's heaving shoulders. "That's true, but there's no reason she should ruin your life. Meacham's a fine fellow and you'd get a good man. She's a little bit selfish. Now, you get up and put on your prettiest frock. You're going out with me. I'll give you five minutes to get ready. I'll wait out in the hall."

When he took her downstairs a few moments later Mrs. Waring was nowhere to be seen.

"We're going to the office," he called. "Back shortly."

When he reached his office he went into the inner room, closed the door and called someone on the telephone.

Half an hour later a breathless young man appeared on the scene.

"Jack!" exclaimed Edith, aghast as he entered the doctor's office.

"Sure, Jack," laughed the doctor. "Everything fixed?" he asked, turning to the young man. "All right, we'll go and get married."

"Oh, no! I couldn't!" said the girl, backing off.

"All right if you don't want to marry him, but this is your last chance."

"But Mother," she protested, her face white.

"We'll fix it up with Mother," said the doctor heartily. "Come along."

Like a person in a trance Edith permitted herself to be taken to the parsonage, she heard herself making responses, promising to love and obey and when it was over she felt no more married than before. In silence the three drove back to the Waring home; the only real thing was Jack's big warm hand holding hers in a grip that almost hurt.

"Well," said the doctor, as Mrs. Waring opened the door to them a few moments later. "I've been to a wedding—Edith's and Jack's."

"A—wedding!" squeaked Mrs. Waring, dropping into a chair and patting a hand over her heart, but the doctor paid no attention, he merely said:

"You've got a fine new son-in-law and I know you'll be proud of him."

"Oh, I am already," she answered after a moment, rising and kissing them. "My dear, dear children, but why didn't you tell me so I could have arranged a real wedding for you?"

A few moments later as the doctor hurried down the front steps he chuckled to himself.

"You just have to call their bluff. That's all it takes, and they'll come right around."

(Copyright, 1928, McClure Syndicate.)

Awful Pimples On Face and Neck For Four Years

Mrs. Mary Rail, Eganville, Ont., writes:—"I am writing to tell you that I suffered terribly with awful pimples, all over my face and neck, for four years.

I had tried everything, but got no relief until one day a friend told me about

BURDOCK BLOOD BITTERS

and advised me to use it. I used four bottles and my face is now completely clear of pimples."

Manufactured only by The T. Milburn Co., Ltd., Toronto, Ont.

PATENT LEATHER

A very long blouse of yellow kasha, over a scalloped, pleated skirt of black satin, has narrow bands of black patent leather binding its crew neck, down the side front, around the hipline for a belt and fashioning a shiny flower at the waistline, instead of a buckle.

Japan is now producing several hundred automotive vehicles per annum under a subsidy of the War Department, the purpose of which is to make the country independent of foreign producers in case of war.

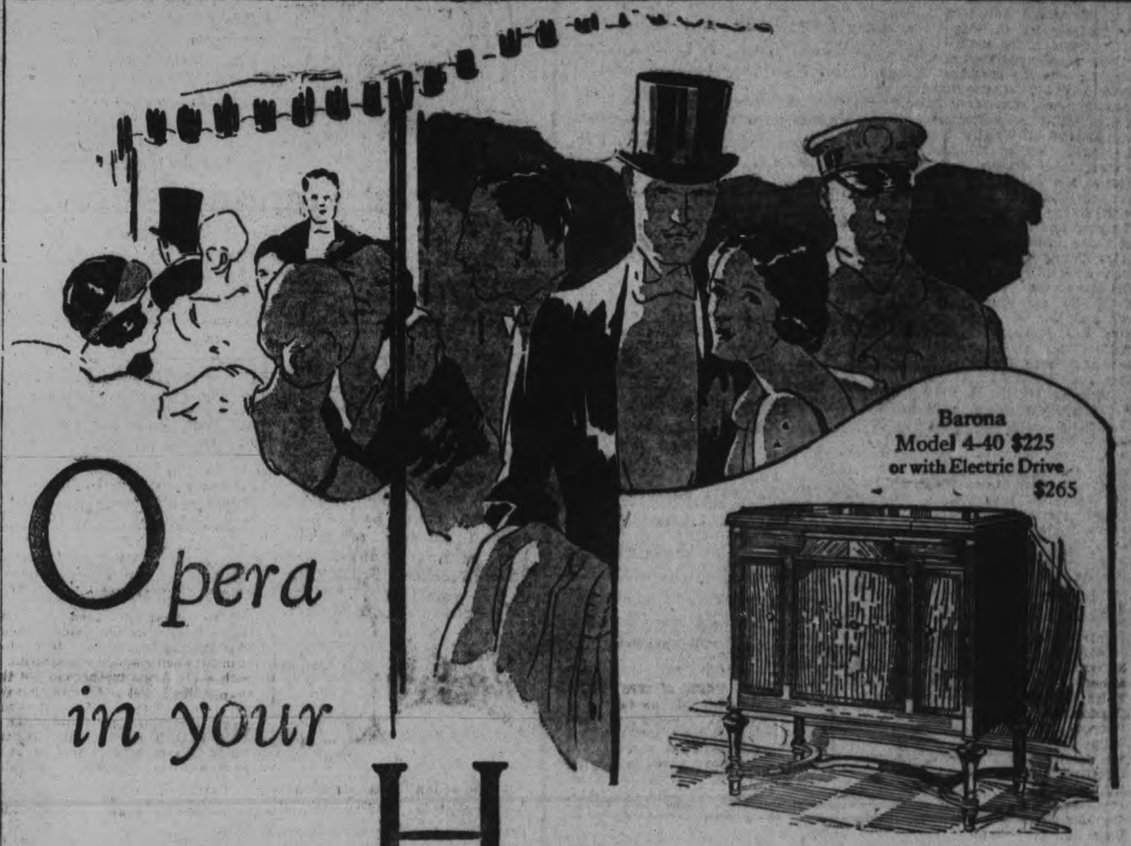

Opera in your own Home

—and besides—the songs of famous concert singers—the best from the vaudeville artists—entertainment from everywhere—any time!

A mighty paean swelling from a hundred throats . . . a velvet tapestry of tone that fairly lifts you out of your chair . . . now soothing, now stirring, as the melody changes from *pianisssimo* to *fortissimo* in a kaleidoscope of color. Your are listening to an operatic chorus, in your own home!

So flawless is the music of the new Orthophonic Victrola—you can pick out the tenors, baritones, sopranos and contraltos as distinctly as a weaver can separate the strands of a Gobelin tapestry. Each voice is there, and yet it is the *design* you feel, and not the single threads. Whatever you like most in music, this great instrument will bring to you in all its glory. Go into any His Master's Voice store and compare this new music with your conception of the old talking machine.

The new Orthophonic Victrola—a patented Victor product—is made in a range of beautiful models, designed in fine walnut or mahogany. Electrically driven, if you wish, at slight additional cost. Prices from $1400 down to as low as $115. On convenient payments from His Master's Voice dealers.

The new Orthophonic Victrola

The Gift that keeps on Giving

"True to Sound" Trade Mark Reg'd

Orthophonic—only if it bears the dog Trademark

HIS MASTER'S VOICE

Victor Talking Machine Company of Canada, Limited, Montreal

HEINTZMAN & CO. Orthophonic and Record Dealers

Royal Bank Building George and Hunter Sts.

E. V. WARNE,

We are George Street Representatives for Orthophonics and Records, 325 George Street.

Neighborly Notes

(Please 'phone items to 1600 or 1601)

Mr. and Mrs. Arthur J. Blodgett of Smith Township, announce the engagement of their daughter, Hazel Irene, to Mr. Henry Carl, son of Mr. and Mrs. Arthur Carl, of Fraserville. Marriage to take place in December.

• • •

Following the speeches given in connection with the fifth annual Conservative At Home, held last evening in the hall of the Canadian Legion, a very successful and well-attended card party and dance was held under the auspices of the MacDonald-Cartier Club, assisted by officers and members of the Women's Conservative Club. Over two hundred people were in attendance. The hall was attractively decorated with red and yellow paper and strings of bright pennants. Refreshments were served upstairs at small tables and cards were also played in the upper rooms. Dancing was on the main floor, with excellent music provided by D. Sproule's "Lucky Five" Orchestra. The reception committee was composed of Mrs. W. H. Bradburn, Mrs. H. T. Fallis, Miss H. Peck, Mrs. R. Denne, Mrs. A. Stinson, Mrs. J. Cridland, Mrs. F. Miller, Mrs. C. Wright, Mrs. J. F. Strickland, Mrs. A. Craig, Mrs. T. Skinner, and Mrs. H. Dunford. The refreshment committee included Mrs. T. Skinner, Mrs. R. Denne and Mrs. J. Cridland, and the two committees in charge of the card games were Mrs. James Fanning, Mrs. J. F. Strickland, and Mrs. L. Lawrie, for bridge; Mrs. C. Wright and Mrs. L. H. Deyman, for euchre. Members of the MacDonald-Cartier Club who assisted were the president, Mr. Bernard Park; Miss Mamie Boucher, Miss Doris Burgess, Miss Myra Baird, Miss Evelyn Miller, Miss Frances Andrews and Miss Helen Wright; Messrs. Alan Stevenson, Smith, Milburn, and B. Waterman of Fraserville. Prize winners at the bridge were Mrs. G. Curtis and Mr. S. F. M. Touchburn; with euchre prizes won by Mrs. H. Kingdon and Mr. L. Campbell. Some of those noticed were: Mayor Denne (Mrs. Denne was prevented by illness from attending), Mr. and Mrs. W. H. Bradburn, Mr. and Mrs. Howard Fallis, Mr. and Mrs. W. H. Howden, Mr. and Mrs. A. Spenceley, Mr. and Mrs. A. A. Fowler, Mr. and Mrs. C. J. Telford, Mr. and Mrs. L. Campbell, Mr. and Mrs. S. F. M. Touchburn, Mrs. J. Cridland, Mrs. C. Wright, Mrs. T. Skinner, Mrs. L. H. Deyman, Mrs. F. Clarke, Mrs. W. H. Andrews, Mrs. G. Curtis, Mrs. H. Kingdon, the Misses Mamie Boucher, Doris Burgess, Verna Burgess, Mary Mulholland, Mary Denne, Evelyn Miller, Mary Comstock, Helen Wright, Frances Andrews, Irene Nelson, Eleanor Dodds, Margaret Johnson, Dorothy Pogue, Viola Martin, Lauretta Sedgewick, Jean McGregor, Myra Baird, Mary McLeod, Rhoda Cheyne, Beryl Cheyne, Marguerite Seabrook, Edna Scott, Doris Skinner, Isabel Vincent, Syoll Hood, Leona Wright, Addie Wright, Arletta Freeburn, Aileen Clarke, M. Spenceley, Messrs. V. J. McElderry, Harrison, B. Park, Alan Stevenson, Harry Northrop, Kenneth Miller, Kenneth McCannan, Jack Baird, B. Waterman, Alan Milburn, Gordon Sabin, Leonard Bearne, A. Wright, Clifford Shea, N. Rishor, J. Hillman, Don Clarke, E. Wigg, T. Maudsley, George Benton, Lancelot Greenwood, M. Latimer, Wilson Dunlop, P. Scully, J. Waterman, Walter Rye, Jack Amys, D. Cowan, Brian Copping, Miles Rundell, Hector McLeod and H. Wright.

• • •

Miss Olive Jackson motored to Toronto yesterday.

• • •

Mr. Frank H. Dawson was in Toronto yesterday, attending the Royal Winter Fair.

• • •

Messrs. Ken Young and Milton Mesley motored to Oshawa last evening for the skating.

• • •

Mr. G. A. Gillespie was one of the guests at the head table for the joint banquet of the National Dairy Council of Canada and the Canadian Creamery Association of Ontario, held this week in Toronto, in the Crystal Ballroom of the King Edward Hotel. The Hon. W. R. Motherwell, Federal Minister of Agriculture, was the main speaker of the evening.

• • •

Among the invited guests from Peterborough who attended the reception in Lindsay, given in honor of Mrs. Thomas, president of the Rebekah Assembly of Ontario, were Mrs. P. Fuller, Mrs. B. McLean, Mrs. George Worboy, and Mrs. H. Turner.

The Rev. Gerard Maher of Huntsville is spending a few days in the city.

• • •

Mrs. B. F. McNeely, Charlotte street, president of the Ladies' Liberal Club, is in Toronto, attending a meeting of the District vice presidents of the Ladies' Liberal Club.

• • •

Mr. and Mrs. E. M. Robertson of 589 Reid street were hosts on Saturday evening to a number of their friends and neighbors, assembled to celebrate with them the fifth anniversary of their wedding. Many handsome gifts were received and the evening was spent in the enjoyment of card games and a midnight supper. Guests present were Mr. and Mrs. T. Robertson, Mr. and Mrs. H. Sanders, Mr. and Mrs. H. Ristow, Mr. and Mrs. E. Sanders, Messrs. Frank Sanderson, Fred Sanderson and Jack Ralston.

• • •

Mrs. Gordon Cooke, Dalhousie street, was hostess last evening to members of the Ladies' Liberal Club, at a well-attended and very successful card party held under their auspices. Eight tables of euchre were played, prizes being won by Mesdames Thomas, J. Brady, S. Wedlock, and J. Black. Mrs. J. Johnson and Mr. Harold Carroll were winners of the consolation prizes.

• • •

In celebration of the sixteenth wedding anniversary of Mr. and Mrs. Jack Primeau, a number of Mr. Primeau's business friends and associates were in the city on Tuesday evening and held a social evening at the home of Mr. and Mrs. Primeau. Guests from out of town included Mr. Vandyke of the Fashion-Craft Company of Montreal; Mr. and Mrs. Musselin of the Forsyth Shirt Company, of Kitchener, and Mr. Gordon Wilson of the W. J. Baker Company, of Toronto.

• • •

On Tuesday afternoon, the staff of the J. C. Poolman Company presented Mr. L. J. Charlebois, of 12 Monaghan Road, with a handsome smoking cabinet and set, and in a brief address expressed to him their sincere good wishes for his happiness and prosperity in his newly-wedded state. Mr. Charlebois made an appropriate acknowledgment.

• • •

Mr. James Dutton, Junior, motored to Toronto yesterday.

• • •

Mr. and Mrs. Bert Mitchell (nee Kathleen Payne) of Toronto, have returned home after spending a few days at the home of Mr. and Mrs. S. J. Ridyard, of 463 Albert street.

• • •

Afternoon tea is being served each day in the lounge room at the bazaar in the market hall. Mrs. J. J. Doris poured tea yesterday, and Mrs. J. R. McDonald presided to-day.

• • •

Mr. and Mrs. A. Heather, Aylmer street, were hosts at a reception given in honor of Mr. and Mrs. Norman Nisbett, whose marriage took place recently, when a pleasant evening was spent in the enjoyment of games and dancing, followed by the service of dainty refreshments. About forty guests were present. Many beautiful gifts were received by the birde and bridegroom. The great-uncle of the bridegroom, Mr. A. Nisbett, of Indian River, rendered a number of violin selections, with piano accompaniments by Mrs. R. Bugg.

• • •

The Misses M. Rose and E. Brownlee motored to Oshawa last evening for the skating on the artificial ice rink there.

• • •

Mrs. C. Schwerdt, who formerly resided at 53 Victoria Avenue, was a recent visitor in the city, and has returned to her present home in Parrier, Peace River, Alberta.

• • •

The autumn season of card parties held by the ladies of the parish of The Immaculate Conception, has been brought to a close until the New Year, when the series will be resumed. A bumper crowd of eighty tables of euchre, with some four hundred people in attendance, celebrated the closing card party of the Fall season. Prizes for the season were announced by Mr. Dan Leonard, prizes going to Miss Hazel Guerin, holder of the highest number of points at the close of seven card parties, who was awarded five dollars in gold, and to Mr. James Grisdale, who also received the gentlemen's prize of a gold piece. A pleasing musical program at this final card party included dance numbers by the little Flynn sisters, songs by Miss Stella Brady and the Leonard brothers, and piano accompaniments by Miss Margaret McCabe. This has been the most successful season of card parties in the history of the East City parish, and the series will be resumed after the New Year.

PINK BATHROOMS

There is an increasing vogue for pink bathrooms, because of the psychological effect of that color. It is not necessary to buy colored plumbing to get color in the bathroom. Tint the walls and have curtains, towels and so on, match.

Boys Of Ten Years Gains Bronze Medal

SUDBURY, Nov. 29.—(Canadian Press).—When Stanley Conron, ten years of age, was presented here with the bronze medal for heroism by the Royal Canadian Humane Society, he had the distinction of being the very first child of his age to be so recognized by the Humane Society for bravery. A few months ago he saved a baby from death beneath the wheels of a train, snatching the child from the engine's path in the nick of time. A second later he would have lost his life. His His father is Sergeant George Conron of the Sudbury police force and the boy is an native of Barrie.

PAYNE'S

PAYNE DRUG STORE

2-DAY SPECIAL BARGAINS.

60c Philips' Milk Magnesia	39c
35c Eclectric Oil	29c
35c Italian Balm	22c
60c Scott's Emulsion	39c
$1 Scott's Emulsion	79c
50c Dodds' Pills	33c
35c Chase's Pills	24c
$1.50 Ovaltine	$1.25
90c Ovaltine	75c
60c Ovaltine	50c

FREE DELIVERY

50c Ipana Tooth Paste	39c
25c Listerine Tooth Paste	19c
25c Gibb's Dentifrice	15c
40c Gibb's Dentifrice	25c
50c Pebeco Paste	33c
50c Squibbs Paste	39c
50c Pond's Cold Cream	29c

E. L. PAYNE Drug Store Opp. Teco Store. Phone 146.

THE MIRROR OF THE MODE

By Mary Marshall.

White tulle and white taffeta are used with effective simplicity in this new midseason evening frock.

• • •

Every season there seems to be some one particular type of evening gown—out of the many possible sorts presented—that makes an especially strong appeal to the American "jeune fille." It is not a case of follow your leader, precisely. Often the choice of one particular sort of frock comes as it were spontaneously in many sections and among many young women at much the same time. Simply the demands and taste of youth are very much the same here as there, and so from the various types of frock that the dressmakers have to offer, they will quite naturally tend to make the same selection.

This year the type of frock that young girls here, there and everywhere have adopted as their own is the tulle and taffeta combination. Bodice of taffeta cut "en forme" and skirt of tulle made quite full.

As so often happens with a type of frock that youth takes as its very own, these tulle and taffeta frocks really demand youthful face and figure. They are not the thing that you would advise any older woman to wear if you wanted her to look her very best. Tulle is especially attractive in the new off-white shades that are always lighter than any pastel shades.

The extremely light shade of green that is just off white is at the moment one of the favorite shades of the fashionable younger woman. Cream color, ecru, egg shell shade and the lightest possible shade of pink are also attractive in tulle and taffeta.

S-O-S

If you have a problem, or want advice, or a recipe, the neighbors will be glad to help out. Write to Marion, who will present your request.

STAINS ON CARPETS

Mrs. T. R., Peterborough, writes that she has a carpet she wishes to revive. It has an ink stain and some soot stains. Can some neighbor tell Mrs. T. R. how to proceed?

IN WOMAN'S REALM.

By JEANETTE.

"Men are most struck with form and character, women with intellect, perhaps I should have said, with attainments."—Hare.

• • •

An interesting paragraph in the annual report of John Edgar, agent and superintendent of the local Children's Aid Society, was the one which referred to "dirty homes, and lazy, careless mothers. Immorality on the part of parents and guardians and girls constitutes a large part of my work. This seems to be on the increase. Where the end is going to be is a question. One prominent person told me the end would come when women assrted themselves and placed higher ideals before their daughters. The delinquency among boys and girls is becoming alarming."

• • •

Here is a new way of making coffee, which is recommended as being very popular in France. It will seem peculiar to the makers of coffee in the ordinary way: Bring milk to a scalding point. Put dry coffee into the milk after taking same from the fire, and let it stand for twenty minutes. Serve.

• • •

Bazaars have their way this week in three large church affairs. The Catholic Women's League, the ladies of St. John's Anglican Church, and the members of George street Church Ladies' Aid Society, are interested in this way during this week.

The Catholic Women's League, assisted by ladies from the outside parishes, is working hard for funds to assist St. Joseph's Hospital. The big market hall is filled with booths arranged by them after months of work by patient hands, manufacturing all sorts of pretty things in fancy and plain sewing, candy boxes, handkerchiefs and dolls. A rummage sale is also in progress during to-day and to-morrow.

• • •

A new note in bazaars is struck this year by the ladies of George street Church, who have in other years conducted a Christmas Fair in their big lower rooms at the church. The large new Sunday school auditorium is bright on Thursday and Friday of this week with the decorations arranged for the Festival of the Months. Each month is represetned in some way at this sale and the result is extremely satisfactory.

All the way through the cycle of changing seasons goes the round of the booths. From January, with its snow and icicles, on through the Easter time, and the St. Patrick's Day season, through the flowery days of summer, on to the Thanksgiving section which spells November, and is symbolized in the supper room, and the Christmas tree for December, the months move in changing colors.

The Ladies' Aid Society of George street Church, one of the senior women's organizations of the city, has nearly one hundred and forty members. It forms a strong parochial body which assists the church in many ways.

This organization paid over about $1200 towards the building of the new Sunday school, and also furnished the Board Room there and the kitchen, and re-decorated the old auditorium.

The president is Mrs. C. E. Smith. Convenors of the Festival of the Months are Mrs. H. F. Foote, Mrs. H. M. Yelland and Miss Mary Elliott.

• • •

The Church Workers' Association of St. John's Church, under whose auspices this week's sale is being held, was the inspiration of Archdeacon Davidson during the year 1912. It was formed as a social parochial society, whose object was not financial, but to interest members who were not working in the Missionary Society, and for the co-operation of the congregation in some branch of church work.

During 1920, Mr. Albert Stratton, and Mr. Herbert Morphet, were the church wardens, and at Archdeacon Davidson's request, the first elected officers of the Church Women's Association were Mrs. H. W. Morphet, as president, and Mrs. A. H. Stratton, as vice-president, with Mrs. Fawcett as secretary-treasurer.

The following presidents succeeded these officers: Mrs. A. W. Turner, Mrs. H. A. Morrow, Mrs. Boucher, Mrs. J. H. Seels, Mrs. C. L. Brewer, Mrs. A. E. Coulthard, Mrs. Stratton, and the present incumbent, Mrs. T.

One of the fine things of life all of us can have

Good Tea—

Chase & Sanborn's SEAL BRAND Orange Pekoe

THE WHATNOT

A Place for Little Bits of Everything of Local Interest

By MARION

I PICKED up an old history of the first settlers of Peterborough the other day and the thought came to me as I read that this band of people was settled in new homes in the fall of the year, "How did they spend Christmas and what did they do to create a Yule-tide atmosphere?"

• • •

We of to-day have so many outside helps to make the season cheery, and there are so many decorations to be got for next to nothing, that we have no need to depend on our ingenuity for a Christmassy-looking home.

• • •

Here is the list of supplies given each family in the fall of 1825—a cow, an axe, an auger, a handsaw, a hammer, 100 nails, 2 gimlets, 3 hoes, 1 kettle, frying pan, 1 iron pot, 5 bushels of seed potatoes, and 8 quarts of Indian corn.

• • •

The writer of the book in 1867 goes on to say that "these poor immigrants were thus provided for in a manner which would now be considered more than sufficient for their necessities" but how many of us would like to go out and settle in a piece of bush country with the above articles? I must tell you that beside all this the people were given rations consisting of a pound of meat and one of flour for each person over fourteen, a half pound for children over five, and a pound of each for every four children under five.

• • •

Even this extra bounty doesn't seem to me to be much to come and go on but I'm sure babies would not relish a diet of meat and bread and a share of their allowance would be left to be traded for some other supplies. Indeed our friend tells us that there was exchange made for 'whiskey or other less injurious commodities,' and he was a physician.

• • •

Let us stop and think what these pioneer women would try to make for their Christmas dinner. First there is some kind of fowl needed. Were there partridges to be had or grouse? If so I am sure mother sent the head of the house out with the rifle brought from the old country to get a brace. If not fowl then they may have had a rabbit and that would have been cheaper, for they could be snared and I am quite sure some of those men knew what it was to catch a rabbit back in Ireland.

• • •

Then there were potatoes, but should they use them? They were for seed you know and to eat some meant that there were fewer planted the next spring. Still it would be very hard to resist the temptation, especially if there were children old enough to remember other Christmases back home.

• • •

What about a pudding? Was there suet for a boiled pudding? Perhaps—that would depend on the hunter again, for there were certainly deer to be had and if there was suet for the pudding we needn't worry about fowl or rabbit of course, for wouldn't there be a nice haunch of venison too?

• • •

That doesn't sound too bad for a dinner for the first Christmas but all wouldn't have that. I read that so many suffered from fever and ague. Many were so bad that they could hardly hand each other a drink of water for shaking and this lasted in some cases for months. How could these poor sufferers get anything but a broth made of their ration?

• • •

Now let us consider a tree. There was no difficulty there, but what to trim it with. Indian corn will not pop so there could be no strings of popcorn. They might have got the red partridge berry or some similar fruit. Then I feel that every scrap of colored paper and cloth was saved and made into a decoration for the tree.

• • •

Funny men and women of dough are quite amusing too, and any woman who had children to think of would create some queer characters for the tree. And hadn't those people wool? They were sure to knit their own mitts and stockings, even whole garments. Knitting strings of colored wool would not be wasteful because they could all be ravelled and used over again.

• • •

Then let us remember that the spirit of the family has a lot to do with the success of Christmas. If all exerted themselves to make it a real Christmas in spite of the handicaps they labored under I am sure they would all feel renewed in hope for the future and speculation as to what improvements they would have in their second Christmas would brighten them wonderfully.

• • •

These people were not weaklings or they would never have chosen to emigrate, and that quality in them would help a great deal in the attitude they took toward making a holiday spirit with very little to work on.

• • •

Toys must have been something that they could not allow room for in their effects when they packed their goods to come out to the wilds. What were the children to have to comfort them when they fell over roots or off stumps when daddy was clearing land? What was Jane to take to bed with her? Again mother got out the wool and this time she knit a covering shaped like a doll and stuffed it with old stockings and mitts. If there were not enough of these I think she did not overlook the moss on the trees. Of course 'next year' she could make corn cob dollies but we must remember there would be no cobs this year unless the seed happened to be left on a cob. I think it very unlikely however as space counted for so much in transporting goods and the corn would no doubt have been stripped from the cob.

• • •

Father would have his duties to perform with a jack-knife. Some of us have seen the beautiful fans made from pine that lumbermen and others shape with the use of a knife. There are also wooden chains and I expect in those days more men possessed the art of making articles from wood than in the present day.

• • •

Think how easy it is for us to get ready for Christmas when we compare our facilities with those of our first settlers. There are so many things we can make and to assist in ideas The Examiner has those helps that we have been writing about.

• • •

Then there are suggestions for menus and parties for this week's help so I think we all have it made pretty easy for us, don't you?

REPRESENTS R.A.F.

Mrs. C. Chulak, above, represented the Royal Air Force in Timmins at the Armistice Day memorial service by special permission of the Air Ministry of London, Eng. She served with the W.A.A.F. from 1916 to 1919.

W. H. Young, who was one of the original members at the formation of the society. Many of the others have been actively associated with the organization since its inception.

At first the receipts were on a very small scale, as also was the membership. But later during the years of work, undertakings included the erection of a stage in the former parish hall, decorating the parish hall, a great deal of Red Cross work, and forwarding field comforts to men overseas, installing lights, giving new hymnals to the choir, gifts for the Sunday school Christmas entertainment, and robing the choir with cassocks and surplices, giving to the Armenian Relief and paying a mortgage debt of $4,000.

The Association furnished the living room in the new parish hall, and paid for the kitchen equipment. For the last three years, a refreshment booth has been maintained at the Peterborough Industrial Exhibition. A piano has just been put in the parish hall by this society.

Officers of St. John's C.W.A. are the Honorary President, Mrs. R. C. Blagrave, the president, Mrs. T. W. H. Young, the vice-presidents, Mrs. H. A. Morrow and Mrs. A. H. Stratton, the treasurer, Mrs. C. L. Brewer, and the executive members: Mrs. W. J. Hopwood, Mrs. W. T. Holloway, Mrs. E. W. Borbridge, Mrs. H. W. Morphet, and Miss Margaret English.

SCHOOL SYSTEM IS BEST BOOST

Ontario's Education Facilities Meet Needs of All Classes.

SAINT JOHN, N.B., Nov. 29. — (Canadian Press). — "A Canadian province, or American state, can be known for a number of things but there can be no finer advertisement than that provided by a school system that is second to none," said V. K. Green, chief inspector of public schools, in telling the Teachers' Institute here that Ontario sets a world's record in that feature of the educational system which provides at least two years' high school training for every pupil, even in remote districts. Education in general is so far advanced throughout the province, Mr. Greer says, that no child in the whole of Ontario even in the backwoods settlements of the North need get beyond regular school age without enjoying the advantages of adequate tuition by fully certified teachers. Ontario's educational machine has been built up over a period of years until today it constitues one of the province's greatest assets.

NURSES PLAN TO VISIT MONTREAL

7,000 of Profession Will Attend International Council Next Summer.

MONTREAL, Que., Nov. 29. — (Canadian Press). —Montreal will be host to 7,000 nurses next summer here from all parts of the world, when they attend the Congress of the International Council of Nurses. Nineteen countries will be represented at the Congress which will take place here during the entire week, beginning July 8, 1929.

Held in a different country every four years the congress took place in Helsingfors, Finland, in 1925, and the choice for the next congress fell upon Canada with China a close second. It was decided indeed to hold the congress in China but the civil war trouble there caused reconsideration of the decision and Canada was decided upon. All the larger cities of Canada applied for the privilege but the Grand Council chose Montreal.

HAWES' Lemon Oil

FOR FINE FURNITURE PIANOS ETC.

CLEANS—Removes that dull film.

BEAUTIFIES—Reveals the original beauty of the wood.

POLISHES—Imparts a radiant, lasting lustre.

PROTECTS—Will not show finger marks.

"BE SURE IT'S HAWES"

A product of the Makers of HAWES FLOOR WAX

12 OZ. BOTTLE 25¢

INVINCIBLE means one thing only—"The Best"

Try INVINCIBLE. We promise you a surprise. Jellies as good as the name—and the word INVINCIBLE has stood for Quality Food Products for 43 Years

Also ask for McLaren's INVINCIBLES Olives Baking Powder Flavoring Extracts Cake Icings Gelatine Quick Puddings and Custards Spices Coffee Maraschino Cherries

INVINCIBLE

PRINCESS WILL VISIT TORONTO

Daughter of King of Spain to Stay Only Half an Hour.

TORONTO, 29.—(Canadia Press). —For a brief 30 minutes on Dec. 3, Toronto will be the proud hostess of the daughter of the King of Spain. On that day representatives of one of the oldest reigning families in Europe, their royal highnesses the Prince Don Alfonso, the Infanta Beatrice and Prince Don Alvaro d'Orleans Bourbon will arrive on the Canadian National private car from Montreal, leaving almost at once for Detroit. The Infanta Beatrice is a daughter of the King of Spain and the Princes Alfonso and Alvaro near blood relations. Accompanying their royal highnesses will be Senorita de Vellaviesa, lady-in-waiting to Infanta Beatrice; Robert Pepworth, secretary to Don Alfonso, and Charles Le Marie, director of Thomas Cook and Sons. Two maids and a valet will complete the party.

MIXED BOUQUETS

The new vogue in flowers is to have a low bowl hold one of several kinds of flowers. A dahlia, a stalk of chrysanthemum pompoms, a deep red rose, some berries andsome green make a nice autumn arrangement.

FRUIT PICTURES

Go up into the attic and find one of the old fruit pictures that used to hang in the dining room. Have it renovated and then hang in the living room. They are stylish.

LIONEL BARNETT

The World's most Beautiful Child

"I took Virol myself before baby was born. Since his birth Virol has been part of his daily diet."

(Sgd.) Mrs. M. E. Barnett.

Mother of the child whose photograph is shown above.

Give your child the same chance

Canadian Importers: Bovril Ltd., Park Avenue, Montreal. Sales Representatives: H. F. Ritchie & Co., McCaul St., Toronto.

VIROL IS SOLD IN TINS, 16 OZ., 8 OZ., AND 4 OZ. G

Household Help Free Service

Marion, c/o Examiner, Peterborough.

Please send me the helps which I have checked below. I enclose a two-cent stamp to cover postage.

Name .....

Address .....

.....

Check here the helps you desire:

Christmas menus and parties—prepared by Laura [ ]

Christmas gifts with instructions for making them [ ]

Baby Bunting bag [ ] Baby jacket [ ]

New short cape [ ] French drawers for little girls [ ]

New crush collar [ ]

THIS SERVICE IS FREE—AND BY RETURN MAIL.

PRINCESS MARY INSPECTS GUARD OF HONOR

The above photograph was taken at Mitcham, England, when Princess Mary, daughter of King George and Queen Mary, and wife of Viscount Lacelles, inspected the guard of honor of St. John's ambulance men during the opening of the Wilson Cottage Hospital there.

New Books at Public Library

Log of Bartlett—Bartlett.
Heroes of modern adventure—Bridges.
Shadows by the sea—Farjeon.
Gate marked "private"—Dell.
Surrender—Snaith.
Cobweb Castle—Fletcher.
Selected poems—Oxenham.
Window—Rosman.
Huckleberry Finn—Twain.
Life of the spirit—Mabie.
Woman in the case—Deeping.
Chile and her people of to-day—Winter.
Tragic life of Vincent Van Gogh—Pierard.
Stories near and far—Locke.
Romance of Monte Carlo—Kingston.
Social plays—Pinero.
Great Hymns of the Middle Ages—Brainerd.
John Halifax, Gentleman—Mulock.
Six proud walkers—Beeding.
Hay-wire—Bower.
Flutes of Shanghai—Miln.
Myster reef—Bindloss.
Redwood and gold—Gregory.
Shadow on the left—Fletcher.
Nearing north—Freeman.
Tales from Shakespeare—Lamb.
Fairy tales—Andersen.
Jimmy makes the Varsity—Brooks.
All the year stories—Spriggs.
Skitter and skeet—Youmans.
Mrs. Peter Rabbitt—Burgess.
Happy Jack—Burgess.
Sugar and spice—Tilestone.
Post-war Britain—Siegfried.
Religion and social justice—Eddy.
Three farms—Stockley.
All kneeling—Parish.
Modern Japan and its problems—Allen.
Smaller house of to-day—Allen.
First crossing of Greenland—Nansen.
Hiawatha—Longfellow.
List of stories to tell or read aloud.
Castle Rackenrent—Edgeworth.
Laslett's Affair—Begbie.
Our daily bread—Grove.
Father—Brown.
Georgian stories, 1927.
Tiger claws—Packard.
Secret of Mohawk Pond—Lincoln.
Simple stories—Marshall.
Tom Sawyer—Twain.
Maria Chapdelaine—Hemon.
Seasons—Thomson.
Story of canned foods—Collins.
Lord Wolseley—Arthur.
Wallace collection—Rutter.
Septimus—Locke.
Young visitors—Ashford
Carry on, Sergeant—Bairnsfather.
Instrument of destiny—Beresford.
Mystery at Lynden Sands—Connington.
Mastorna's vineyard—Oppenheim.
Zerah—Perry.
Best British short stories, 1928.
This side idolatry—Bechofer.
Double chance—Fletcher.
Derelict—Nordhoff.
Stories of King Arthur—Clay.
House at Pooh corner—Milne.
Under the lilacs—Alcott.
Jack and Jill—Alcott.
Rice to rice pudding—Smalley.
House plays—Olcott.
Jerry Muskrat at home—Burgess.
Best fiary tales—Bayne.
Great men of Canada—Two copies presented.
Sunny side of Asia—Elliott.
British foreign policy under Sir Edward Grey—Montgelas.
History of Canada—Wittke.
Female of the species—Sapper.
Rebbeca on Sunnybrook Farm—Wiggin.
Music appreciation Reader—Kinscella.
At the Zoo—Anonymous.

District Churches

HOLY TRINITY (ANGLICAN) CHURCH.

(Examiner Correspondence.)

HAULTAIN, Nov. 29.—On Wednesday evening, Nov. 28, His Lordship, the Right Rev. the Lord Bishop of Toronto, attended divine service and preached at Holy Trinity Church, Haultain. Mr. A. H. Cuttle read the lessons and Rev. R. T. C. Dwelly conducted the service and played the organ. The service was a special one and was missionary in character. Special hymns, lessons and psalms were used.

The Lord Bishop took as his text Habakkuk 2:14, "The earth shall be filled with the knowledge of the glory of the Lord, as the waters cover the sea." The sermon was a missionary one and the Bishop developed five points.

First, the Church of Christ is the greatest missionary society in the world. At the present time there are throughout the world six hundred millions who call themselves Christians. This is due largely to missionary activity.

Secondly, all Anglicans are by virtue of their baptism members of the missionary society of the church in Canada, and the obligation rests upon them to support its activities.

Then, there is no doubt as to the Divine will in regard to missions. God desires us to carry on the work and has allotted to us the whole world as the sphere for our activities.

Our duty is three-fold in this matter of preaching the gospel to every creature. First we must pray for the spread of the good news; then we must work for the extension of the kingdom; and thirdly we must support it as God has prospered us.

The fifth and last point was that it is absolutely certain that, ultimately, all the eyes of the earth shall see the salvation of God in spite of the worldliness of man this must come about.

After the sermon, Mr. Cuttle addressed the congregation and made a forceful appeal for support of missions.

ST. MATTHEW'S (ANGLICAN) CHURCH, HALL'S BRIDGE

(Examiner Correspondence)

The Right Rev. J. F. Sweeny, Lord Bishop of Toronto, paid an episcopal visit to the congregation of St. Matthew's Church, Hall's Bridge, on Wednesday, November 28. He was accompanied by A. H. Cuttle, Esq., finance commissioner of the diocese of Toronto.

In spite of the inclement weather there was a large congregation to greet His Lordship and Mr. Cuttle.

In his address, the Bishop took as his text 1 Thess. 5, 15: "Ever follow that which is good, both among yourselves and to all men."

To grasp the real meaning of the text one must fully understand the meaning of the word "follow." The English word "follow" is used to translate three distinct Greek verses. The various shades of meaning illustrated by the speaker were as follows: First, the conception of "following" in the ordinary, generally accepted meaning of the word. The our English word "follow" in the New Testament is used to translate a Greek word, strictly meaning "to imitate." A third word translated as "follow" should strictly be translated "pursue." This is the meaning of the word used by St. Paul in the text. Here the ideas of imitating and pursuing are combined. If we are to pursue that which is good we must be imitators of Him whose is the absolute good. Christ is our great example.

In conclusion, the Bishop showed that God cares for those who are doing His work. "Who is he that shall harm you if ye be followers of that which is good?" No one can harm us if we do the right. This, then, is our obligation as Christians.

After the sermon, the Bishop introduced Mr. A. H. Cuttle, who addressed the congregation on the missionary work which is being done by the Church of England in Canada.

Do you know why winter is colder than summer? How deep scuttled ships sink in the sea? Why air in a close room gets bad? If you do, you cannot be caught in pitfalls of ignorance that trap many a man of more than average education, as was disclosed by a recent New York survey of college graduates and others presumably well informed.

Primary or crude zinc is made directly from the domestic ore.

ZION CITY IS DESCRIBED

Large Tabernacle is Situated in Centre of City—Streets Have Biblical Names.

NO POOR PEOPLE

WARKWORTH, Nov. 29 (Examiner Correspondence).—Rev. Mr. Tait, of Campbellford, gave a most excellent account of his visit to Zion City, at a meeting of the Young People's Union of St. Paul's Church, on Monday evening, when a large number of members of the Norham Young People's Union were present.

Arthur Howard read a Bible story about the shepherd boy, David, after which the president, Miss Verna Thompson, took charge of the meeting and extended a hearty welcome to the visitors.

The following is the program: Solo, "Basket of Old-Fashioned Roses," Dorothy Richardson. This was thoroughly enjoyed by the audience.

Describes City

Rev. Mr. Tait gave a detailed account of how Zion City came to be and how it was managed, and he described the different factories and the tabernacle which is situated in the centre of the city as a hub, and how the streets all with Biblical names, run from this immense tabernacle. The employees of the factories are paid a wage according to their ability and positions and at the end of the year when all receipts are taken in, one-tenth goes to the tabernacle and the rest is given to the employes according to their ability. The speaker stated that there were no poor people in Zion City. This city was built on a plan to represent the New Jerusalem, and there is allowed no smoking, drinking, swearing or any other bad habit. This address was greatly appreciated and thoroughly enjoyed.

A duet, "Somebody," was given by Elizabeth Duncan and Alice Allen, followed by two vocal solos by Mr. Hazel of Campbellford, which were very much enjoyed. The last number on the program was a Biblical drama, "Ruth," and the following took part: Ruth, Mrs. M. E. Smith; Naomi, Mrs. G. B. Bowen; Boaz, M. E. Smith; Boaz' servant, Kent Buchanan.

Minnesota is the Sioux word for cloudy or smoky water.

HEALTHY BABY CITY.

Cleveland, Nov. 29.—The city's infant mortality rate has shown a marked decline in the past two years. The rate for 1927 was 56.2 deaths per 100 live births, against 71.6 for 1926.

The Perfect Family Flour

For every household purpose Quaker Flour is the most dependable

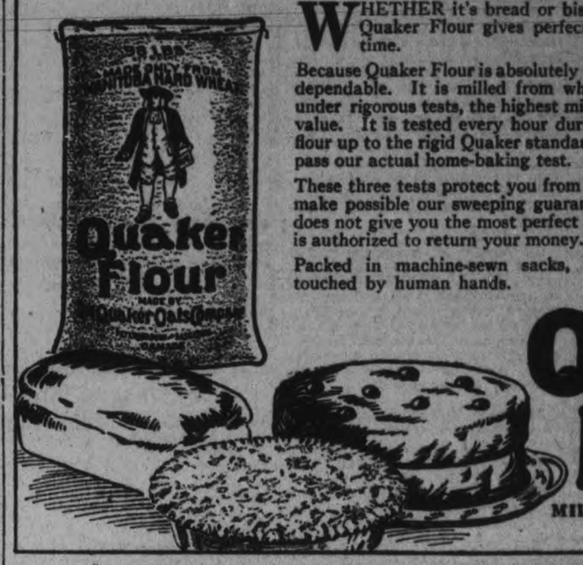

WHETHER it's bread or biscuits, cakes or pastry, Quaker Flour gives perfect baking results every time.

Because Quaker Flour is absolutely uniform and absolutely dependable. It is milled from wheat which has shown, under rigorous tests, the highest milling qualities and food value. It is tested every hour during milling to ensure a flour up to the rigid Quaker standard. Every day it must pass our actual home-baking test.

These three tests protect you from baking failures. They make possible our sweeping guarantee. If Quaker Flour does not give you the most perfect satisfaction, the dealer is authorized to return your money.

Packed in machine-sewn sacks, Quaker Flour is not touched by human hands.

Quaker Always the Same **Flour** Always the Best

MILLED BY THE MAKERS OF QUAKER OATS

Feed Your Hogs the Quaker Schumacher Way

Faster growth means less time, less feed, from birthday to market day. And the growing hog that gets Quaker Sugared Schumacher gets to market long before hogs raised the ordinary way. Quaker Sugared Schumacher is the complete carbohydrate feed; it puts on sound weight and helps to build long, stretchy hogs that bring best prices. Feed your hogs this up-to-date way and get the profit your work and time are worth. We have it for you.

Quaker
Sugared Schumacher Feed
FRANK H. DAWSON
Wholesale and Retail
FLOUR, SEED, GRAIN, SALT
Telephone 55 380 Water St.

PRE-XMAS SALE
OF SLIGHTLY USED MACHINES AT HEINTZMAN HALL

Sweeping Reductions in High Grade Phonographs

These instruments are guaranteed and comprise such well-known makes as Victor, Brunswick, McLagan and Sonora. A clearance must be effected to make room for our Xmas stock.

$5.00 Down, Balance $2.00 Weekly

McLAGAN PERIOD
Walnut

Was $285.00 Reduced to
$75.00
A Lovely Instrument.

BRUNSWICK
Mahogany Cabinet

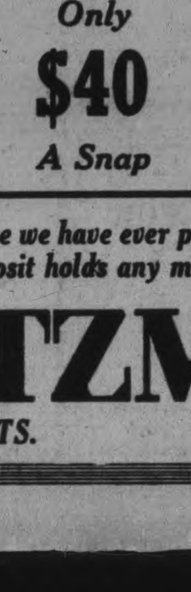

Large Upright Machine
Reduced to
$70.00

SONORA UPRIGHT
(Baby Grand Model)

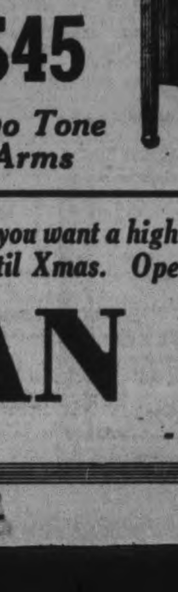

Originally $325. Reduced to
$95.00

COLUMBIA
Fumed Oak. Special

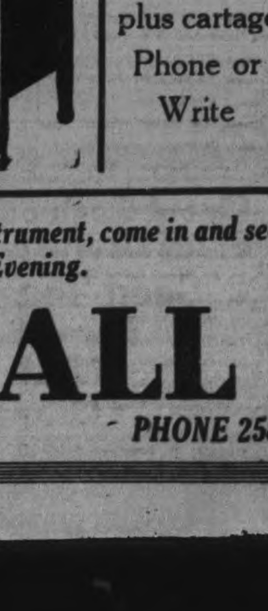

Only $50.00
A Real Buy.

A wonderful opportunity to get a real machine at a right price

Grandola Model
Priced to Sell Quickly at Only
$40
A Snap

Edison Cabinet
Originally $265 Reduced to
$45
Two Tone Arms

To out of town customers Same Price plus cartage Phone or Write

This is the largest Phonograph Sale we have ever put on. If you want a high-class instrument, come in and see these. $1.00 deposit holds any machine until Xmas. Open Every Evening.

HEINTZMAN HALL

COR. GEORGE AND HUNTER STS. *PHONE 258*

Our Members

Vincent, Margaret, 358 Harvey Street. Born Jan. 10, 1926.
Vining, Earle, 221 London Street. Born Nov. 9, 1925.
Vining, Roy, 221 London Street. Born Nov. 9, 1926.
Vitarello, Rose, 541 Elm Street. Born Oct. 26, 1915.
Vivash, Desiree, 526 Rogers Street. Born April 12, 1916.
Vivash, Irene, 526 Rogers Street. Born April 4, 1917.
Voyer, Olive, Havelock, Ont. Born Feb. 16, 1921.
Voyer, Reta, Havelock, Ont. Born June 13, 1919.
Vellard, Reg., 487 Hunter Street. Born June 21, 1920.
Yeates, Gus, 437 Stewart Street. Born May 25, 1925.
Yeates, Harry, 437 Stewart Street. Born July 30, 1921.
Yeates, Sophia, 437 Stewart Street. Born Jan. 21, 1916.
Youmans, June, Havelock, Ont. Born May 4, 1920.
Young, Aileen, Young's Point. Born Aug. 5, 1915.
Young, Allan, Sebastapol Street. Born April 19, 1917.
Young, Clarence, Campbellford, Ont. Born April 9, 1917.
Young, Annie, 7 Edison Street. Born Oct. 27, 1916.
Young, Edward, Lakefield, Ont. Born April 8, 1909.
Young, Edward, 7 Edison Avenue. Born July 24, 1919.
Young, Frances, Lakefield, Ont. Born Aug. 5, 1918.
Young, Frank, 45 McDonnel Street. Born Jan 21, 1914.
Young, Freddie, Young's Point. Born Aug. 22, 1916.
Young, Griffen, 141 Rubidge Street. Born Dec. 23, 1914.
Young, Jimmy, 7 Edison Ave. Born Aug. 31, 1923.
Young, Loretta Rose, Young's Point. Born Aug. 30, 1918.
Young, Margaret, Young's Point. Born June 10, 1916.
Young, Marion, Young's Point. Born Oct. 16, 1921.
Young, Pearl, Lakefield, Ont. Born April 29, 1919.
Younge, Raymond, 434 Park Street. Born June 14, 1917.
Younge, Robert, 392 Chamberlen Street. Born Sept. 17, 1918.
Younge, Reta, 434 Park Street. Born March 18, 1919.
Waddell, Mac., R.R. No. 4, Campbellford, Ont. Born Aug. 11, 1918.
Wager, Gordon, 237½ Princess Street. Born Nov. 7, 1921.
Wager, Luella, 237½ Princess Street. Born May 31, 1920.
Wager, Marion, 518 Bonaccord Street. Born April 23, 1919.
Wagon, Phyllis, 237½ Princess Street. Born March 26, 1923.
Wainman, Cecil, 599 Gilmour Street. Born June 10, 1915.
Wainman, Harold, 529 Gilmour Street. Born March 17, 1917.
Wainman, Orville, 529 Gilmour Street. Born Dec. 26, 1920.
Waldon, Blanche, Birdsall, Ont. Born May 30.
Walker, Bernice, 288 Lansdowne Street. Born Sept. 6, 1919.
Walker, Edward, 14 Mill Street. Born May 10, 1917.
Walker, Nina, 50 Glenelg Street, Lindsay, Ont. Born Oct. 10, 1919.
Walker, Stafford, 288 Lansdowne Street. Born July 24, 1921.
Walkins, Jose, 277 Princess Street. Born May 7, 1915.
Walkins, Violet, 277 Princess Street. Born Aug. 17, 1918.
Wall, Victor, 346 Stewart Street. Born Dec. 7, 1914.
Wallace, Ve, 11 Water Street, Lindsay, Ont. Born Sept. 25, 1920.
Wallace, G., 11 Water Street. Born Sept. 25, 1920.
Wallace, Gordon, 222 London Street. Born July 22, 1925.
Wallace, Norma, 222 London Street. Born May 1, 1923.
Wallace, Tom, 527 Sherbrooke Street. Born April 7, 1914.
Wallers, Daisy, R.R. No. 10, Peterborough, Ont. Born Dec. 10, 1910.
Walling, Iris, Post Office. Born Oct. 16, 1914.
Wallwork, Arthur, Western Avenue. Born Sept. 22, 1920.
Wallwork, Dorothy, Western Avenue. Born July 17, 1914.
Walon, Iris, 485 Donegal Street. Born June 16, 1922.
Walsh, Annie, Indian River. Born May 24, 1922.
Walsh, Eileen, 547 Rogers Street. Born 1916.
Walsh, G., Indian River. Born March 31, 1919.
Walsh, H., Indian River. R.R. No. 2. Born Jan. 6, 1920.
Walsh, Roland, Indian River. Born June 27, 1918.
Walton, George, 778 Water Street. Born Feb. 17, 1917.
Wannamaker, Gordon, Lakefield. Born June 16, 1924.
Wannamaker, Kathleen, Lakefield Ont. Born Nov. 5, 1920.
Wannamaker, Pat, Lakefield, Ont. Born Nov. 5, 1920.
Wannamaker, Roger, Lakefield, Ont. Born May 14.
Ward, Ernest, 384 Murray Street. Born Feb. 4, 1910.
Ward, Walter, 236 McDonnel Street. Born Dec. 30, 1916.
Ward, Walter, 140 Park Street. Born Dec. 8, 1914.
Warren, Clynton, 219 Princess Street. Born Oct. 28, 1914.
Watson, Gladys, 543 George Street. Born Jan. 16, 1919.
Watson, Howard, 182½ Hunter Street. Born July 8, 1920.
Watson, Jack, 425 Chambers Street. Born Dec. 11, 1915.
Watson, Lottie, Havelock, Ont. Born Feb. 18, 1914.
Watson, Mary, Havelock, Ont. Born June 22, 1916.
Watson, Phyllis, 182½ Hunter Street. Born Nov. 29, 1917.
Watson, Reta, Campbellford, Ont. Born July 15, 1916.
Watson, Victor, Havelock, Ont. Born Oct. 28, 1918.
Wearing, Kathryn, 75 Benson Avenue. Born Aug. 24, 1923.
Wearing, Morris, 75 Benson Avenue. Born June 9, 1918.
Weart, Bernice, 256 McDonnel Street. Born Feb. 18, 1916.
Weart, Frank, 256 McDonnel Street. Born April 27, 1915.
Weathery, Yvonne, 237½ Princess Street. Born April 27, 1921.
Weaver, John, 367 Bethune Street. Born May 28, 1922.
Weaver, Violet, 267 Bethune Street. Born June 25, 1917.
Webb, Bud, 555 Sherbrooke Street. Born Nov. 9, 1922.
Webb, Frances, 555 Sherbrooke Street. Born Nov. 22, 1916.
Webb, Helen, 555 Sherbrooke Street. Born Jan. 20, 1014.
Webb, Marie, Young's Point. Born March 23, 1913.
Webdale, Mary, Lakefield. Born Dec. 5, 1916.
Webster, Merle, Lakefield. Born July 27.
Weese, Donald, 124 Dublin Street. Born Jan 27, 1910.
Weese, Dorothy, 124 Dublin Street. Born Jan. 1, 1917.
Weese, George, 584 Water Street. Born July 1, 1920.
Weir, Agnes, R.R. No. 6, Keene. Born Jan. 29, 1921.
Weir, Bob, 260 Wolfe Street. Born Dec. 20, 1914.
Weir, Clarence, 215 Dublin Street. Born Sept. 1, 1913.
Weir, Jean, 215 Dublin Street. Born Sept. 3, 1917.
Weir, Madeline, 215 Dublin Street. Born Sept. 3, 1917.
Weir, Margaret, 215 Dublin Street. Born Nov 5, 1916.
Weir, Ormie, 215 Dublin Street. Born April 25, 1925.
Welch, Harold, 436 Driscoll terrace. Born Dec. 25, 1925.
Welch, Lenard, 436 Driscoll terrace. Born July 9, 1922.
Wellman, Charlie, Bonarlaw. Born March 27, 1912.
Wellman, Ralph, Bonarlaw. Born March 1, 1920.
Wells, Doreen, 366 Downie Street. Born Feb 25, 1923.
Wells, Dorothy, 277 Prince Street. Born June 23, 1920.
Wells, Mable, 277 Princess Street. Born Sept. 9, 1918.
Wells, Marine, 366 Downie Street. Born Jan. 25, 1923.
Wells, Martha, 277 Prince Street. Born April 14, 1916.
Wells, Maxine, 366 Downie Street. Born Feb. 25, 1923.
Wellwood, Loreen, 51 Benson Avenue. Born April 7.
Welsh, Keith, 63 Lansdowne Street. Born Sept. 18, 1917.
Welsh, May, 63 Lansdowne Street. Born June 23, 1913.
Welsh, Pearl, 63 Lansdowne Street. Born Nov. 15, 1914.
Went, Stella, 18 Water Street. Born Dec. 16, 1918.
Westbye, Margaret, 21 Dennistoun Avenue. Born Sept. 3, 1921.
Weston, Helen, 487 Park Street. Born July 24, 1921.
Weyer, Agnes, 518 Bonaccord Avenue. Born Sept. 29, 1913.
Whaley, Betty, 509 Water Street. Born Aug. 26, 1921.
Whaley, Fred, 504 Murray Street. Born June 27, 1918.
Whaley, Fred, 187 Rubidge Street. Born Oct. 11, 1916.
Whaley, Helen, 504 Murray Street. Born April 4, 1923.
Whaley, Jack, 504 Murray Street. Born June 25, 1916.
Whaley, Jean, 504 Murray Street. Born April 7, 1920.
Whaley, Jerry, 509 Water Street. Born July 28, 1919.
Whatman, Edward, 311 King Street. Born Oct. 10, 1919.
Whatman, Gordon, 306½ Louis Street. Born June 21, 1918.
Whatman, Margaret, 211 King Street. Born Nov. 28, 1916.
Wheeler, Billie, 166 McDonnel Street. Born Sept. 27, 1916.
White, Albert, 284 Smith Street. Born July 28, 1920.
White, Diddy, Lakefield. Born ——.
White, Dominco, 618 Aylmer Street. Born Jan. 14, 1914.
White, Donald, 515 Bonaccord Street. Born Jan. 26, 1916.
White, Donna, 109 Romaine Street. Born May 25, 1918.
White, Dorothy, 109 Romaine Street. Born Jan 20, 1922.
White Elgen, 435 Mark Street. Born Jan. 31, 1918.
White, Fred, 346 Charlotte Street. Born Nov. 11, 1917.
White, Gordon, 109 Romaine Street. Born July 16, 1920.
White, Helen, 435 Mark Street. Born Nov. 24, 1915.
White, Joe, 284 Smith Street. Born July 6, 1918.
White, Josephine, Lakefield. Born Oct. 20, 1915.
White, L., 515 Bonaccord. Born March 6, 1915.
White, Madeline, 284 Smith Street. Born June 21, 1914.
White, Mildred, 78 Stewart Street. Born Dec. 4, 1919.
White, Minnie, 284 Smith Street. Born Oct. 26, 1922.
White, Muriel, 435 Mark Street. Born Jan. 2, 1919.
White, Reginald, 515 Bonaccord Street. Born July 20, 1916.
White, Reggie, 432 Bonaccord, Street. Born Sept. 10, 1917.
White, Robert, 701 George Street. Born July 4, 1913.
Whitehead, Katheleen, 246 Antrim Street. Born March 12, 1921.
Whitehead, Margaret 246 Antrim Street. Born June 7, 1918.
Whiteside, Bobby, 512 Park Street. Born Nov. 2, 1922.
Whiteside, Gordon, 512 Park Street. Born Feb. 13 1917.
Whiteside, Jean, 512 Park Street. Born Feb. 13, 1917.
Whitney, Gordon, Havelock, Ont. Born July 25, 1918.
Whitney, Madeline, Havelock, Ont. Born Oct. 13, 1920.
Whittaker, Audrey, 9 Cricket Place. Born Oct. 6, 1917.
Whittaker, Norma, 9 Cricket Place. Born Dec. 20, 1920.
Whitworth, Celia, 122 Dublin Street. Born March 10, 1920.
Whitworth, Ethel, 122 Dublin Street. Born May 3, 1914.
Whitworth, Myrtle, 122 Dublin Street. Born June 13, 1913.
Wier, Marion, 518 Bonaccord Street. Born April 23, 1919.
Wight, Charles, Trent River. Born July 4, 1914.
Wigg, Adeline, 637 Union Street. Born Sept. 23, 1912.
Wigg, Irving, 637 Union Street. Born Aug. 21, 1916.
Wight, Laura, 303 River Drive, Trent River. Born Sept. 8.
Wigg, Marion, 637 Union Street. Born Sept. 23, 1914.
Wight, Lorena, Trent. River. Born July 23, 1924.
Wight, Murray, Trent River. Born Jan. 26, 1923.
Willey, Gordon, 502 Stewart Street. Born Aug. 10, 1914.
Willey, Harold, 502 Stewart Street. Born Jan. 7, 1913.
Williams, Dorothy, 133 Romaine Street. Born Dec. 29, 1918.
Williams, Fred, 305 Townsend Street. Born Dec. 23, 1914.
Williams, Winston, 83 London Street. Born Aug. 8, 1914.
Williamson, Ira, 461 Mark Street. Born Oct. 4, 1913.
Williamson, Max, 461 Mark Street. Born Sept. 21, 1919.
Williamson, Stewart, 56 Sophia Street. Born May 1, 1915.
Wills, Edith, 155 River Road. Born Sept. 28, 1915
Wills, Joyce, 155 River Road. Born Nov. 16, 1919.
Willshaw, 178 Sophia Street. Born July 29, 1919.
Willshaw, Rosy, 178 Sophia Street. Born June 21, 1914.
Wilson, Audrey, R.R. No. 7, Keene. Born March 31, 1918.
Wilson, Ben, 38 Lafayette Avenue. Born Sept. 30, 1924.
Wilson, Daisy, Young's Point. Born Feb. 18, 1915.
Willson, Edna, 168 Adeline Street. Born Aug 28, 1920.
Wilson, Eleanor, 495 Donegal Street. Born Sept. 7, 1925.
Wilson, Eric, 495 Donegal Street. Born Aug. 28, 1924.
Wilson, Helen, 469 Gilmour Street. Born April 13, 1916.
Wilson, Jack, 534 Sherbrooke Street. Born June 13, 1915.
Wilson, Jean, 540 Downie Street. Born April 15, 1915.
Wilson, John 469 Gilmour Street. Born Aug. 26, 1912.
Wilson, Mansel, 168 Adeline Avenue. Born Feb. 10, 1914.
Wilson, Myra, 38 Lafayette Avenue. Born July 7, 1914.
Wilson, Phyllis, 493 Donegal Street. Born Aug. 25, 1923.
Wilson, Shirley, 261 Wescott Street. Born Feb. 16, 1927.
Windson, Lawrence, 318 McDonnel Street. Born Feb. 12, 1917.
Winslow, Lillian, 262 McDonnel Street. Born Sept. 29, 1921.
Winstanley, Peter, Havelock Road., Campbellford., Born April 5, 1920.
Withers, Harold 625 Aylmer Street. Born Oct. 10, 1922.
Withers, Helen, 625 Aylmer Street. Born Oct. 10, 1922.
Withers, Lily, Armour Road. Born July 26, 1912.
Wodd, Arthur, 343 Stewart Street. Born Sept. 28, 1914.
Wodd, Earl, Booth Street, Campbellford. Born Nov. 26.
Wood, Vera, Booth Street, Campbellford. Born Dec. 29 —.
Woodcock, Bessie, 440 Hunter Street. Born Jan. 9, 1920.
Woodcock, Bessie, 140 Hunter Street. Born Jan. 4, 1918.
Woodcock, Dorothy, 151 Lock Street. Born March 15, 1917.
Woodcock, Grace, 59 Aylmer Street. Born July 5, 1916.
Woodcock, Gwen, 59 Aylmer Street. Born Oct. 15, 1921.
Woodcock, Hazel, 59 Aylmer Street. Born Oct. 27, 1920.
Woodcock Lloyd, 140 Hunter Street. Born July 5, 1925.
Woodcock, Muriel, 140 Hunter Street. Born Sept. 6, 1921.
Woodgate, 177 Antrim Street. Born Dec. 7, 1922.
Woodhouse, Gabriield, 293 London Street. Born Feb. 9, 1921.
Woods, Keith, 214 Park Street. Born Aug. 10, 1919.
Woods, Marian, 24 Stewart Street. Born Oct. 5, 1915.
Wooll, Gerald, 517 Sherbrooke Street. Born March 7, 1914.
Worboy, Arnold, 136 Maria Street. Born Nov. 9, 1913.
Wright, Alberta, 687 George Street. Born July 4, 1915.
Wright, Jean, 650 Armour Road. Born Dec. 14, 1910.
Wright, Jessie, 650 Armour Road. Born April 19, 1915.
Wright, Warde, 687 George Street. Born May 19, 1917.
Wray, Jack, 708 Harvey Street. Born May 29, 1919.
Wray, Marion, 708 Elcome Crescent. Born Sept. 29, 1914.
Wyatte, Barbara, 422 Rogers Street. Born June 7, 1924.
Wyatte, Betty, 422 Rogers Street. Born June 7, 1924.
Wyatt, Kenneth, 422 Rogers Street. Born 1921.
Wylie, Margaret, 227 McDonnel Street. Born Aug. 1, 1916.
Wynne, Gladys, 34 Sophia Street. Born April 18, 1920.
Wynne, Harold, 34 Sophia Street. Born Sept. 22, 1918.
Wynne, Margaret, 34 Sophia Street. Born May 19, 1922.

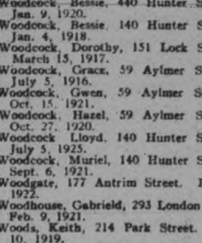

Ford ½-Ton Truck, 1925 Model, self-starter, tires practically new, first-class running condition. A real bargain. Also Biggest Values yet in Cotton Bags, Wiping Rags, New and Second-hand Rubber and Leather Belting. All sizes always in stock.
WANTED.
..Highest Cash Prices paid for all kinds of Scrap Iron, Metals, Auto Tires, Rags, and Papers. Prompt Service.
Store and Garage to Let.
A. LOW & CO.
285 Bethune Street
'Phone 697—N. and Hol. 1027 or 3122W

SPECIAL YEAR-END SALE
—OF—
SEPARATORS AND ENGINES
Extraordinary Bargains for Quick Turnover
1 No. 12 De Laval Separator, used some. Well worth $75.00, for..... $35.00
1 Massey-Harris Separator, 600-lb. capacity. Worth $50.00, for..... $25.00
2 New Baltic Separators, 600-lb. capacity. Worth $95.00 to $105.00. Special Xmas price. $75.00
Big Allowance for Old Machines
If You Want the Finest in Separators Secure a
BALL-BEARING MARVEL
25 Years in Advance of Any Other Separator—Oiled Yearly—Equipped with S.K.F. Ball-Bearings at Every Point of Wear
NECK-BEARING TROUBLE, which is the cause of so much separator trouble and skimming losses with other machines, is completely done away with. The B.B. Marvel has no neck-bearing and the bowl is years ahead in skimming efficiency.
WE SAY WE CAN SKIM CLOSER continuously and give the quality of cream required at all times easier than any other style of bowl. We are willing to demonstrate this any place—any time.
GOVERNMENT INVESTIGATIONS have proved the big losses to farmers in using poor and inefficient machines.
SEE THE B.B. MARVEL—its advanced bowl and other points of superiority. It costs more to build and produce, but we sell these newer machines at only slightly more than the solid-bushing, neck-bearing separators.
SPECIAL ENGINE BARGAINS
1 2½ H.P. Empire Engine, with first-class magneto, good as new. Worth $100.00, for.... $50.00
1 3½ H.P. Empire Alamo Engine, with magneto. Worth $80.00, for..... $45.00
3 1½ H.P. Empire Alamo Engines, with Wico magneto, for, each..... $40.00
1 1½ I.H.C. Engine, used. Worth double the money, for..... $25.00
1 Used 3 H.P. I.H.C. Engine. Worth $100.00, for..... $40.00
2 New Empire Alamo Engines, Wico 2 magneto. Worth $125.00, for, each..... $75.00
Call and Investigate Our Big Full Stock of Used and New Engines and Separators
We carry 5 of the leading makes of Engines—a size to suit every farm purpose.
F. J. DOUGHTY, Manager
EMPIRE MILKING MACHINE CO., LTD.
WHOLESALE MANUFACTURERS AND JOBBERS
Peterborough, Ont. Cor. Water and Simcoe Sts.

GRAFTON'S
Announce The Sensational Sale of
WINTER OVERCOATS
500 of the Smartest All-Wool Overcoats tailored in the newest models, with silk quarter linings and silk-piped seams. Made from the Smartest Woollen Overcoatings in Cheviots, Chinchillas, Tweeds, Plaid Back Overchecks—Every desirable style, in all sizes.
17.85 22.50 25.00 28.50

Blue Overcoat
Men's Winter Overcoats in heavy blue pilot cloth and chinchilla plush lined. Great value and comfort in these coats, at the low Grafton price of..... 14.50
Size 36-44

A Tremendous 10 Days Sale of Men's and Boys'
Sweaters - Sweater Coats - Jerseys - Pullovers
From the most reliable makers. A special purchase at prices much lower than their actual worth alone makes possible this timely Sale. All new perfect goods, none better anywhere at any price.

Cru-Neck Pullovers
In all-wool, plain colors with Tilden stripe designs. Clearing at..... $2.95

Pullover Sweaters
Shawl collar or the fancy V neck styles, sizes 36 to 44; $2.50 and $2.75 values. Clearing at.... $1.95

Pullover Sweaters
The popular crew necks, in plain shades, including black, or the fancy V-neck styles, in a big range of patterns; $3.75 values. Clearing at... $2.95

Sweater Coats at $2.95
Heavy Jumbo stitch, with double shawl collar or the plain V-neck coat in the tighter stitch; values to $4.00. Clearing at..... $2.95

Sweater Coats at $3.95
Clearing at this prices are values beyond comparison. The lot includes two-toned effects, plain knits, heavy Jumbo knits, or fancy V-neck light weight coats. All 100 per cent: wool; sizes 36 to 44; values up to $5.00. Clearing at.... $3.95

Sweater Coats at $4.50 and $5.00
These are exclusively knit for Grafton's Stores, of the finest yarns; plain colors, including white, scarlet and navy, with school colors. Combinations including scarlet and black, black and white, royal blue and white, yellow and black, and a lot of other combinations. Many of them are suitable for ladies' sport wear. Clearing at.... $4.50 and $5.00
Other numbers in fine English yarns and the extra heavy Jumbo stitches, in finest Australian yarns. Clearing at..... $5.50 $6 $6.50 $8

Cardigan Jackets
The most substantial, hard-wearing garment, in black only. Clearing at..... $3.95

Buy Now For Xmas

Sweater Coats at $1.95
Plain All-wool Coats, V-neck style; two pockets; $3.95 values. Clearing at..... $1.95

Sweater Coats at $2.50
Fancy plaque and collar. A medium weight, with shawl collar; sizes 36 to 42. Clearing at... $2.50

All-Wool School Jerseys
Polo collar, in all the new plain colors, fancy stripes, and heather mixtures; ages 6 to 14. $1.25 quality for..... $1.00

School Sweaters
Polo collar, V-neck Pullover and Sweater Coat. All the new shades and combinations of colors; well made; full size; age 6 to 14. $1.75 quality for..... $1.25

V.N. Pullovers & Sweater Coats
Several weights, suitable for school or sport wear; all shades and sizes; ages 6 to 14. $2.50 quality for..... $1.95

Varsity Sweater Coatst
School or club colors; heavy weight; fancy knit; high collar; extra reinforced buttonholes. $3.75 qualities for..... $2.95

Pullovers and Sweater Coats
Shawl collars in a wide range of color combinations. The ideal sweater for school wear. Selling at..... $1.50

The Big Double Store
GRAFTON & Co. Limited
379-381 George Street

BLOOR DEFEATS U.T.S. IN OVERTIME 11-2

VICTORS RALLY IN LAST PERIOD TO EVEN SCORE

Winners Now Meet Sarnia in Final For O.R.F.U. Interscholastic Title.

WETTLAUFFER STARS.

Few Misplays On the Part of U. T. S. One of Features of Game.

TORONTO, November 29. — Bloor, champions of the Toronto High School League, earned the right to meet Sarnia in the final for the O. R.F.U. Interscholastic title when they defeated University Schools by 11 to 2 at Varsity field yesterday afternoon before a crowd of 1,000 spectators. It required 20 minutes of overtime to settle it as the teams were deadlocked at two-all when the regular sixty minutes of play had expired.

In the first overtime Bloor received a touchdown when Ferguson fumbled behind his own line after being tackled, and Shanks fell on it. It was converted and Wettlaufer added three more singles before time expired.

Wettlaufer Brilliant.

Wettlaufer was outstanding. He kicked for great distance with the heavy ball and made some clever runs for long gains. Outside of his work, however, Bloor showed nothing wonderful, but Wettlaufer's individual effort was enough to turn the tide.

Misplays Few.

U.T.S. showed real cleverness in the execution of their plays, and Copp, Ferguson, and Evans turned in some smart work. However, they tired from too much effort and too much use. The field was very muddy and the ball greasy, and heavy and had to handle, yet there were few misplays.

The line-up:

Bloor C.I.—Flying wing, Johnston; halves, Wettlaufer, Tovey, and Skanks; quarter, Clarke; snap, Bryant; inside wings, Mitchell and Archer; outsides, Smellie and Elson; alternates, McNichol, Axsmith, W. Foster, Edgar, Kendell, Benoliel, and Golud.

U.T.S.—Flying wing, Ferguson; halves, Copp, Evans, Greer; quarter, Winrow; snap, Keith; inside wings, Ashdown and Douglas; middles, Acres and Wear; outside wings, Dwyer and Stollery; alternates, Ireland, Walker, Harris, Black, Corrigan, Boomer, Magwood, Canningham, Plaxton, and Scully.

Referee—Harold Bailey.
Umpire—Fred Bartlett.

ALEX. GRAY JOINS TORONTO CANPROS

Former Port Arthur Centre Purchased From Maple Leafs.

TORONTO, Nov. 29.—Toronto Millionaires yesterday consummated a deal that should add considerable strength to their forward line. Owner Teddy Oke announced the outright purchase of Alex. Gray, former Port Arthur star, from Toronto Maple Leafs.

Gray will report to the local Canadian League team's management for practice this morning, and will play for them in London tomorrow night. Toronto fans will get their first glimpse of him in a Millionaire uniform Tuesday night, when the team plays Buffalo here. As centre player for Port Arthur seniors Gray was an outstanding amateur and he will be used principally in that position by the Millionaires. He will also be available for duty at right wing, which position he can fill capably.

The former Port Arthur star turned professional to join the New York Rangers, but the presence of the Cook brothers on the team kept his playing to a minimum. The Maple Leafs secured him in the deal which sent "Butch" Keeling to New York.

Manager "Happy" Holmes is very optimistic as to the prospects of the Millionaires. He feels that Tuesday night's victory over Kitchener, following good play in their previous game at Niagara Falls is an indication that they have struck their stride following an inauspicious opening-game performance.

"The players have been slow in starting," said Holmes last night. "To date they have not played good hockey until after the first period. I think, however, that from now on they will play good hockey from the start. Gray will give the team added scoring punch and I look for another victory in London Friday."

HOCKEY SCORES.

The scores of hockey games played last night were as follows:

Canadian League

Windsor.....5 London 1

Junior S.P.A.

Young Rangers.6 St. Michael's .. 3
West Toronto...5 Oshawa 1

Pacific Coast

Portland.....3 Victoria 1

Canadian American

x Philadelphia..3 Providence 1

x Ten minutes' overtime.

SPECIALTIES

THE GILLETTE REFILLABLE Knife, 6-Knives-in-1. Something new for Office and Home Use. On sale at Examiner South Store at $1.00 for the Knife, complete in case, and 50c for Five Steel Blades Get Yours now. dtf-2249

DUKES WITHDRAW FROM SENIOR SERIES

Release Players To Argos So That Toronto Will Have Strong Team.

TORONTO, November 29. — The Marlboro Athletic Club officials have decided to drop out of the O.H.A. senior series this season so as to devote their time to the juniors. At the beginning of the season it was the intention of the Marlboros to have a senior team, and when the Argonauts announced that they were placing a tam in the senior series the "Dukes" decided not to interfere and withdrew, releasing the McPherson brothers, Mercer and Irvine so that the Argos would have a strong team to represent Toronto.

When the Argo Club withdrew thei rapplication last week the Marlboros decided to get a team together for the senior series. Owing to the fact that several players that the "Dukes" were counting on to play senior cannot be signed, and as most of the prospects are playing in industrial and financial leagues the Marlboro officials feel they could not get a strong enough team together.

"Shrimp" and John McPherson, Frank Irvine and Claude Harris were allowed to sign elsewhere, and it would not be fair to try to get these boys to ask for their release at this late date. The officials regret to have to remain out of senior hockey this season.

BENGALS BRUSH-UP ON BACKFIELD PLAY

Jungle Kings Preparing For Canadian Senior Football Final.

HAMILTON, Nov. 29.—The Jungle Kings have shown no signs of letting up in their advance preparations for the Canadian senior football final with the Regina Rough Riders here on Saturday. Tuesday night the entire squad stepped at a hot pace through a two-hour workout, and last night they were back on the job with more "pep," it appeared, than when they started out at the beginning of the season.

For two hours the crew hustled, with special attention being given to backfield plays. The management does not want a repetition of the exhibition given against the Varsity Orphans here last Saturday and all were working towards perfect cohesion, such as was exhibited in those last few moments of the last tilt when the Bengals' machine crashed unresisted, almost, through the game Blue ranks of Varsity. The team will start against the Western champions on Saturday with Gibb, Leadley and Welch on the back division, it is indicated. Glen Small will take care of the flying wing duties throughout. Johnny Fitzpatrick, who started out as a relief backfielder, will be used as a sub for outside wing, so that with Small at his old position, Broadway will be the only backfield substitute. In a pinch, however, the Bengals can use Eddie Wright and Ken. Walker on the rear guard.

Considerable speculation regarding the strength of the Western champions is being indulged in here, and the fans are content to purchase their tickets in the meantime, and wait until Saturday to verify their opinions. It is generally felt, however, that Tigers will win. However, the Westerners are rated highly on the back division and if they can produce a good kicker, plus a couple of hard-tackling wings and half the courage the Varsity Orphans showed, they will be hard to knock over.

PROMINENT IN PLAY.

Bert Gibb, of the Hamilton Tigers, who was prominent in the play throughout at Hamilton Saturday, when the Tigers beat the Varsity team for the eastern championship, but who marred his work by an alleged attempt to injure Snyder in a tackle and was thrown into the crowd by Alex. Carrick in retaliation But Bert took it grinning and sportingly allowed tit for tat.

Our Boarding House . . . . . By Ahern

OZIAS DE LAPLANTE AS UMPIRE CAUGHT TIMELY OTTAWA OFFSIDE IN AN OLD BATTLE AT THE OVAL

Official in 1901 Game Corrects a Hardy Legend.

MACPHERSON'S FIGHT.

Peterborough Half-back Trimmed Peel, Who Played As "Ringer."

(By HUGH FAIRFAX.)

It was never suggested in the memorable days of Peterborough's rugby glory that Ozias de Laplante should have been credited, as umpire, with some kind of assist in the victory over Ottawa intermediates at Nicholls Oval on Saturday, October 19, 1901. But the legends of the game which its players and fans even now are passing on to the sequent generation preserves an old rumor which Mr. Laplante himself declares is not true.

According to that twisted tradition Eddie Gleason, the great Ottawa College half-back, who was referee, was also the time-keeper during the latter part of the game, Ozias Laplante was umpire and H .R. H. Kenner, head linesman. That detail of stage-setting is correct at any rate. With the score 7 to 4 against them, Ottawa had the ball within striking distance of the Peterborough goal line, and a try would have given them the game. It was alleged in that ancient rumour that Gleason let the time lapse nine minutes beyond the official sixty, and finally when Ottawa were but four or five feet out, Mr. Laplante blew his whistle for an offside, and Gleason forthwith called the game.

Of course the implication was that Ozie was beating Gleason at his own stuff. However, so much for that hardy, hoary rumour.

The score sheet has long since been lost, the records eternally closed, and the game itself all but forgotten, but the recollection of it lends color to the battles of those late autumn Saturday afternoons, and may be of interest to the manhood of this benighted and feminist age with its domesticated diversions of bridge and bowling against a fluttering background of abbreviated skirts.

Backed Against Goal Line.

Peterborough had gone to Ottawa early in October opening the eastern Ontario intermediate schedule and were defeated by 1 to 0. In the return game Peterborough pulled out a 7 to 4 score, winning the round by 7 to 5. It is true that the Peterborough team had its back to the wall in closing minutes of the game, praying for night or Blucher, or a break or fluke of some kind that would let them out into the open field again. One recent recollection of those days concluding incidents recounted that a Peterborough half-back, possibly Hal Burnham, booted from behind his own line. The ball bounced out of the arms of Belanger, the Ottawa fullback, and Bill Meagher, who had followed up fast, reached out and grabbed the ball out of the air and headed away for a touchdown. But, Gleason thought Meagher had grabbed the ball out of Belanger's arms, and called the play back.

That was a bitter break, and soon Ottawa was back again at the four yard line. In the next play Mr. Laplante's whistle blew for an Ottawa side, and Peterborough moved out toward the quarter line. Shortly afterward, Gleason called time, and Mr. Laplante says it was the exact, full sixty minutes.

The Peterborough Team.

The Peterborough team that afternoon was: Full back, Harold Armstrong; halves, Dr. A. W. McPherson, Hal Burnham and Dr. V. McWilliams; quarter, Garnet Bell; scrimmage, George Revel, Jack Deannard and Alex Noble; wings, Ed. Dillon, Bill Crowley, Bill Meagher, Joe Picard, Chris Graham, Henderson and Bruce Rickey. The smartest play of the game and the most important was Chris Graham's, when he broke through and blocked the kick, then grabbed up the ball and crossed the Ottawa line for the one and only try.

"The Ottawa man was certainly off-side," Mr. Laplante recalls, "I had been watching him all afternoon, because in the exchange of kicks he loafed offside. And in the last play I was keyed up and watching for everything. I caught the Ottawa man going through ahead of the play, and blew the whistle."

In the first game at Ottawa Graham had directed the teams from the quarter-back position, Dr. Andy Scott was at full-back, and Rollie McWilliams was up in one of the front line places.

London Won in West.

Meanwhile, London had won their group in Western Ontario and Peterborough played the first of the finals in the Forest City on November 11, 1901, losing by 27 to 6. MacPherson scored Peterborough's only try. London had a big, burly scrimmage, with behemoths on the wings. Three of them were London policemen, Lucas and Black being two remembered names. London that day played under an assumed name an athlete named Peel, a boxer of parts and an outstanding man. His position was on the half line. During the game, he and "Doc" McPherson clashed, and as Jack Deannard tells it, "Fighting Mac" won in every round.

"You might say there were just two blows, Mac struck Peel, and Peel struck the ground. MacPherson was not easily angered; he had good control of himself, but when he let go there were few men in this country who could stop him Personally, I think he was the greatest rugby player Peterborough ever turned out. He didn't know what fear was, and he could carry the ball, kick and tackle with the best of them. When Mac quit rugby around here, it just seemed that the club started on the down hill."

Such is Sergt. Deannard's tribute to his old team mate. Of himself he says: "I never considered myself in Mac's class as a rugby player. Never thought of such a thing, but I was a big, husky youth, and it took a lot to put me off my feet and that was where I could help in the scrimmage or at inside wing and in bucking the line."

Disqualified London.

London kept possession of the ball for about three-quarters of the game. Peel was protested and the O.R.F.U. disqualified London and awarded the intermediate championship to Peterborough. When the silver trophy arrived in Peterborough it was lacking two of the miniature silver rugby balls on which were inscribed the names of each season's champions. The two missing balls were the Peterborough championship of 1899 and the ball for 1901.

On Thanksgiving Day, November 28, Peterborough won the Canadian intermediate title in Montreal by defeating the Quebec club, the winners of the Q.R.F.U. intermediate honors. The score was 16 to 9. The team was composed of Scott, MacPherson, Hal Burnham, Macdonald, Bell, Revel, Noble, Deannard, Dillon, Picard, Meagher, Rickey, Graham, Smith and Crowley.

Burnham and Crowley played a great game that day, Chris Graham and Revel scored tries, and Graham was so used up that he was unable to turn out for hockey a month later.

HOCKEY RECORDS.

Canadian League.

The standing of the clubs in the Canadian League, including last night's game, is as follows:

	P.	W.	L.	T.	F.	A.	P.
Detroit	5	5	0	0	17	4	10
Niagara Falls	7	4	3	0	15	13	8
Windsor	5	4	1	0	13	10	8
Toronto	5	2	2	1	16	14	5
London	6	2	4	0	7	19	4
Kitchener	4	2	2	0	16	12	4
Hamilton	6	1	4	1	14	20	3
Buffalo	4	0	4	0	6	11	0

This Week's Games

Thursday — Detroit at Buffalo, Windsor at Kitchener.
Friday—Toronto at London.
Saturday—Kitchener at Detroit.

Pacific Coast League.

	W.	L.	D.	P.
Seattle	2	0	0	4
Vancouver	1	1	1	3
Victoria	1	1	1	3
Portland	1	3	0	2

ADVERTISE IN THE EXAMINER

DEBUTANT TEAMS WIN S.P.A. TILTS

St. Michael's and Oshawa Juniors Ousted From Sportsmen's Series.

TORONTO, November 29. — West Toronto and Young Rangers, two new entries in the O. H. A., advanced to the semi-finals of the Sportsmen's Patriotic series with wins in the double header at Arena Gardens, the West Enders defeating Oshawa by a 5 to 1 score, while Rangers eliminated St. Michael's College 6 to 3. In both games the debutantes were the better teams, although the battles were close. Equipped with players just graduated out of the outdoor leagues, West Toronto and the Rangers are exceptionally powerful, and they have bright prospects for further success in the pre-season test.

Young Rangers created a surprise in the easy fashion in which they disposed of St. Michael's, for they matched the Irishers at their own game of speed and team play. The Rangers just checked the Irishers to a standstill and raced any serious threats into the corners, which upset the students' style of play, and had them in a quandary all during the game. The Saints were erratic in their shooting, missing the goal on many good chances, while their play lacked the usual punch, but the Rangers must be given credit for disorganizing the Collegians' campaign. Bruyea and Kehoe, the two remaining members of last year's College team, were the only ones to keep up to the Irish standard of play.

Smillie Absent.

Young Rangers, although not at top strength, with Smillie, the regular defence man unable to play owing to his Rugby engagement in the afternoon, continued to show improvement. The Rangers' play last night was good enough for any mid-winter display, and the club should be heard from during the regular campaign, as they are sure to improve. They matched the Irishers in speed, which is a credit to any club, while they had more direction to their play and showed more finish in the counting zone. The defence work of the Rangers was particularly good with Goldie in goal playing star hockey while Hickey and Davy in front of him provided steady protection. Smillie, McMillan and Yates were the best of a smart set of forwards, while Allen and McDonald were also good.

St. Michael's did not play back to their last game in the S.P.A. when they defeated Victorias, their defence opening wide while their front line was also below par. Byrne and Smith, the Irish rear guard, used heavy body checks to good advantage and were fair on offensive thrusts but they were tricked out of position too often. While the Irishers could not get going in a hockey way, they retained all the fight that has made the College famous in sports, sticking to their task until the last bll.

WITH ROUGHRIDERS.

Eddie James, age 21, weight 185, position, star half-back of the Regina Roughriders. James is from Winnipeg. Was a star in the junior series there and stepped into the limelight as soon as he hit Regina. He is the greatest junior star ever seen in Saskatchewan. His work has stood out in very game, not only with the juniors but with the senior team in exhibition tilts. James can plunge and run in the open field, a great catch and a reckless tackler. James will play with the Roughriders at Hamilton on Saturday.

Roy Worters Signs With Pittsburgh Club

NEW YORK, Nov. 29 (Canadian Press).—Roy Worters, crack goalie of the Pittsburgh Pirates in the National Hockey League, signed a contract yesterday after holding out from the start of the season, Benny Leonard, former lightweight champion and now owner of the Pirates, announced here. Leonard said Worters signed at the club's figure, which was considerably less than the $8,000 the goalie had demanded for a single season's salary.

BULLDOGS WIN FROM PANTHERS

Windsor Ties Cataracts For Second Place in Canpro Loop.

BY 5 TO 1 COUNT.

WINDSOR, Nov. 29.—Windsor Bulldogs moved up into a tie with Niagara Falls for second place last night when they trounced the London Panthers here 5 to 1 in the only Canadian League game of the evening. It was Windsor's fourth straight win and the third straight scored at home.

For better than half the hour of play the Panthers, though disappointed that Joe Primeau did not join them, held the Bulldogs scoreless The first period went without a goal and the visitors took the lead midway through the second when Foxworthy, a sub forward, contributed their only goal.

But the Windsorites, aroused by the threat of defeat by their old enemies before a home crowd of five thousand fans, staged a whirlwind finish. They got two goals before the second period was over, and they ran in three as the desperate Londoners waged a game but losing fight in the last chapter.

One Goal Awarded.

Four of the Bulldog scores were the direct result of good teamwork, and the other was awarded. Sorrell took Roach's pass four minutes after Foxworthy had thrown his stick. Then got the equalizer. Mike Neville made it 2 to 1 when he beat Ironstone on Emm's pass just before the second intermission.

In the last period Sorrell again found the net, this time on Fournier's assist. Mike Neville slipped through all alone to get another himself. He actually scored, but the goal was awarded before he shot because Foxworthy had thrown hih stick. Then less than four minutes from full time, Mickey Roach paid down a pass on which Frank Carson bagged the final marker.

Ironstone played a sound game in goal for the Panthers, with Lever and Jackson the best of the forwards Moore, Corbeau and Voss offered a rugged defence from the start, but could not stand up against the Bulldogs when they started their combination attacks.

London—Goal, Ironstone; defence Voss and Moore; centre, Lever; wings Conacher and Filmore; subs, Jackson King, Corbeau, Foxworthy, McCully McIntyre.

Windsor—Goal, Cox; defence, Bellemer and Brown; centre, Neville; wings, Emms and Carson; subs Roach, Sorrell, Gregg, Fournier, McBride, McGuire.

A "POKER HAND" IN EVERY PACKAGE

Morning, noon and night Winchesters will never tire your taste because they are—

Blended Right!

Winchester
CIGARETTES

20 for 25¢

Loughran Would Enter Heavyweight Class

Capitol Entertainment

TO-NIGHT, FRIDAY AND SATURDAY
Matinee Daily, 2.30

RICHARD DIX
IN
"MORAN OF THE MARINES"
WITH
RUTH ELDER

DIX hops in and out of tight situations. He hops into love and can't get out. You'll love Dix in his march to the heart of the irresistible Ruth Elder. You'll thrill with this girl as she soars in the clouds.

The Above Picture Will Be Shown at Usual Prices

CHAMPION RAPS BOXING SOLONS FOR UNFAIR BAN

Keeping Him Out of Heavyweight Class Banning Life's Ambition.

WEIGHT RESTRICTIONS.

Claim Is Disbarment To Say Boxer Cannot Hold Two Titles.

PHILADELPHIA, November 28. — Tommy Loughran, light heavyweight champion of the world, said last night that the New York Boxing Commission was "stifling ambition and restricting ability," in refusing him permission to compete for the heavyweight crown.

Loughran said he had been unable to discover any reason why he should not have "a chance to fulfill my life's ambition at constant sacrificing by winning the heavyweight championship of the world."

"It cannot be," the speaker declared, "that the New York commission in refusing me permission to compete as a heavyweight, is actuated by the idea that it is saving me from harm, or even setting a dangerous precedent. It only stifles ambition and restricts ability."

"In no sport that I can think of —wrestling, baseball, football or rowing—are the weight restrictions based on the same foundation that has led to my disbarment from the heavyweight class by the New York solons, and it is virtual disbarment to say 'this man cannot hold two titles.'

"Fight records will bear me out. Joe Walcott, a welterweight, knocked out Joe Choyniski, a real heavyweight and Stanley Ketchell held the welterweight, middle-weight and light heavyweight titles in his day. Ketchell weighed only 148, yet he fought big Jack Johnston and knocked him down."

REGENT

MONDAY, TUESDAY, WEDNESDAY

Also
ADDED ATTRACTION
HAROLD CLUFF
of the Leo. Feist Music Co. will sing the latest songs at the evening performances.

President Calder Will Not Allow Transfer

MONTREAL, Nov. 29 (Canadian Press).—The mooted transfer of Roy Worters, goal-keeper of the Pittsburgh Hockey Club to New York Americans will not be allowed, President Calder of the National League announced today.

"Worters is still under suspension," said Calder, "and when suspension is lifted, he will play with Pittsburgh or not at all."

THEATRES

AT THE REGENT.

"CHAIN LIGHTNING"

Buck Jones' meteoric rise from a mechanic in a small Indiana town to one of the most popular Western aces in pictures embraces more romance and thrills than has ever been written into any Western drama. "Chain Lightning," Buck's latest picture, opens at the Regent Theatre today.

When life grew dull to Buck, who had always had a "yen" to see the world, he went to Montana to get a job as a cowpuncher. It was there that he proved his real worth with horses. He could not only ride like a demon, but he understood how to handle the animal. It was this early experience that was to mean so much to him in his career in later years.

True to himself that he would see the world, he joined the United States Cavalry during a rebellion in the Phillippines. Following his return to the States, he did not even consider to return to his home in the East. His life from then on was to encompass color, thrills and hazards, so he joined Miller's "101" Wild West Show. In this he won for himself a name as a master of the most daring stunts ever accomplished on horseback.

During the World War he again joined the cavalry and sailed to France, where his feats of horsemanship gave him the title of "the greatest rider in the world." At the close of the war he was asked to perform before the crowned heads of Europe and in this exhibition he was first brought to the notice of William Fox. The producer sensed his great merits and asked Jones to sign a contract, which he did, this being the venture on which he was to settle his strength and ability for life.

This romantic and dangerous background in many ways explains the almost instantaneous success of the dashing young man in his debut in pictures. In the space of a few years' time he has become one of the most popular stars on the screen.

His new Fox Film production is instilled with all of the thrills and glamour of his daring personality; filled with hard-riding, sure-fire shooting and hand-to-hand fighting.

With him in an unusually fine cast are Dione Ellis, William Welch, Jack Barton, Ted McNamara, Gene Cameron, Buck Moulton, and Marty Faust. Lambert Hillyer directed the production.

AT THE CAPITOL.

RICHARD DIX SAYS RUTH ELDER'S CAREER ASSURED.

Ruth Elder has a great motion picture future, in the opinion of those who have watched her and worked with her during her first experience as a screen player.

With no previous experience, the girl who was the first of her sex to conquer the Atlantic Ocean by air, performs like a seasoned trouper, according to Frank Strayer, director; and Richard Dix, star of Paramount's "Moran of the Marines," the picture in which she makes her film debut, at the Capitol Theatre to-day.

"Ruth Elder isn't going to have to get by on her reputation," Dix said. "She has talent. She was very nervous before actual shooting of the picture started but when the cameras started grinding she forgot herself in her interest in the work, and she has really surprised me by her acting ability. I knew that a girl who did what she did would succeed in anything she attempted, but the extent to which she is going to succeed will astonish people.

"Just watch her is all I hvae to say," Strayer commented. "She is one of the most conscientious workers I have ever known. She has a consuming desire to learn and what is more, she can act. With that combination she can't fail to succeed in a big way.

Fish have been made to come for food at the sound of a buzzer or a slight rise in the temperature of the water.

"BABY STUDENTS" O.H.A. TEAM

Although the U. of T. junior O.H.A. team was beaten in their first start in the S.P.A. series, great things are expected of the "baby" students when the regular campaign gets under way. The players are: Top row, left to right: H. G. Swan, A. Brant, H. Hunniset, N. L. Smith and W. Bell. Bottom row: S. Hetherington, W. Brock (manager), L. Hynes and B. M. Evans.

REGENT | Now Playing

A DYNAMIC ADVENTURE OF THE DARING WEST!

A Blue Streak of Action with
DIONE ELLIS and TED McNAMARA
Story by CHARLES ALDEN SELTZER
LAMBERT HILLYER Production

CHAPTER 11 of 'BLAKE OF SCOTLAND YARD'

Comedy: "RUBBERNECKS" It's a Wow!

Hear the Regent Orchestra playing their ever-popular brand of Music. All the Latest Musical Hits.

POLICE OFFICERS ARE ARRESTED

Charged With Consipracy To Violate the Federal Prohibition Law.

LOS ANGELES, Calif., Nov. 29. — (Canadian Press).—The arrest of three police officers here on charges of conspiracy to violate the federal prohibition law by co-operating with rum runners resulted to-day in the launching of an investigation to determine whether other officials are involved.

Patrolman J. A. Martin and special officer Charles Deane, of the Santa Monica force were arrested by Frank M. Reynolds, Federal Prohibition Administrator of this district, when he engaged three rum runners in gun battle at Ocean Park pier yesterday. Patrolman Sam Elzman of Venice Division of Los Angeles Police Department was taken into custody later.

More than four-fifths of those questioned, reports Popular Science Monthly, declared that winter is colder than summer because the sun is then farther away. Actually, the sun has nothing to do with the question. The real reason lies in the earth's changing slant which brings the sun directly overhead in summer, and lower in the sky in winter.

HEART TROUBLE CAUSE OF DEATH

"Tiger" Huff Collapses in Sixth Round After Gruelling Battle.

BARTSCH ARRESTED.

SANDUSKY, Ohio., Nov. 29 (Canadian Press).—Acute dilation of the heart caused the death of Donald "Tiger" Huff, local boxer, who collapsed during a contest here last night, the Coroner decided to-day. Huff fell to the floor just before the end of the sixth round, after his opponent, Emil Batsch, had delivered a series of blows to the head. Bartsch, who fights under the name of "Chuck Mangin" was arrested on a formal charge of manslaughter and released on $5,000 bail.

KINGSTON ENTERS TWO SENIOR TEAMS

Queen City and University Make Formal Application To O.H.A.

KINGSTON, Ont., Nov. 29 (Canadian Press).—Kingston Hockey Club this morning made formal application to be placed in the senior series of the Ontario Hockey Association. Queen's University having also applied, prospects are that Kingston will have two senior teams during the coming season.

GIRLS, TAKE HEED!

LONDON, Nov. 29.—Tardiness on the part of his sweetie nearly cost a young man a stay in jail. Upon receipt of a frantic message from a woman that a vicious-appearing prowler was lurking near her home, police investigated and found that the "menace" was a young man who had been waiting two hours for his sweetheart.

CALARIS SOLD FOR BIG PRICE

Coffroth Winner Brings Top Price of Year in Racing World.

SOLD FOR $100,000.

NEW YORK, November 29. — Carlaris, one of the real blue bloods of the thoroughbred world was sold on Wednesday by W. T. (Fatty) Anderson for $100,000. The purchaser was B. B. Jones, owner of the Audley Farm.

This is one of the biggest transactions in the racing world for quite some time. Breeders have repeatedly tried to get Anderson to sell Carlaris, but he turned a deaf ear to all until Wednesday. There is no doubt in the opinion of the turf world that Jones bought a wonderful prospect, and should more than make up for his investment within a few years.

Carlaris is inscribed on the rolls of the winners of the rich Coffroth Handicap, the $100,000 stake made world famous by "Sunny" Jim Coffroth. By his victory in that event, Anderson won a fortune besides the purse, for he had wagered $1,000 across the board in Jack Atkin's winter book at 40, 20 and 10. This bet alone netted him $70,000. It was for this reason that the rotund horseman declined to part with the horse that made him wealthy.

After his Coffroth victory, J. L. Cooper made an offer of $250,000 for Carlaris. This was turned down for Anderson figured upon the colt winning the classics of that season. After his victory however he went off, and never showed his real form. He raced around here for a while but could never do anything worth mentioning.

He is a son of Phalaris and is as well bred as any horse in the English stud book. Phalaris has sired such great horses as Coronach, Derby winner, and Warden of the Marshes, a great stake winner. Coming from such fine stock, Carlaris should make good as a sire.

VIEWS ON SPORT

Bloor Collegiate beat University of Toronto Schools 11 to 2 in a sparkling game that had to go into overtime.

The hockey players had another strenuous workout in the "Y" gym last night under the snaporders of Bert Nichols, a man who knows his P.T. from army training. The following are some of the players who were out taking the jerks:—Cripps, Foley, Hall, J. Lebarr, T. LeBarr, C. Kenneally, Lightheart, Thornton, Swanger, J. Mayette, S. Mayette, Gillespie, Mahood, and King.

* * * * * * *

The signing of Roy Worters with the Pittsburg Club after months of holding out for salary of $8,000 comes as a surprise. The New York Americans were keenly interested in Worters because the goalie Forbes is ill and Flat Walsh, who was borrowd from the Montreal Maroons, was about to be recalled by that team. It was thought that there was a big deal pending between the Pirates and the Americans, but it is likely that Benny Leonard demanded too much for his holdout Worters. Then again he may have seen the light and come across with the $8,000 to the great little netminder.

* * * * * * *

It is reported that Worters will not play with Pittsburgh but will go to the team offering the highest bid in players. Leonard is badly in need of more players and he intends to try and obtain some for Worters. It it not to be supposed that Worters would feel comfortable in a Pittsburg uniform after all the row about salary.

* * * * * * *

The convention in Toronto next week of all the minor league magnates will likely see the deal sending Prudhome to Detroit and Alexander to New York fully ratified.

* * * * * * *

Entries closed for the O.H.A. last night. The executive will now have the job on their hands of grouping 165 teams of which five are senior, eighty-two in the intermediate and seventy-eight junior. Everything points to a banner year in the O.H.A. this winter with good teams being lined up in every part of the province.

* * * * * * *

After the game in Hamilton this Saturday "Pep" Leadley and Cap Fear have said that they will put away their uniforms for the last time. These two are perhaps the outstanding players in Canadian rugby in each one's particular sphere of the game. Leadley as a drop kicker has never had an equal on a Canadian gridiron and Cap Fear is equally as famous for his tackling. Leadley made the same statement last season and then the game proved too irresistible to him, and he came out to help the Tigers.

* * * * * * *

Preston has three entries in the O.H.A., senior, intermediate and junior. Preston will be allowed to draw senior material from the neighboring town of Galt for their senior team.

High Prices Paid

NEW YORK, Nov. 29 (Canadian Press).—Highest average prices on record were paid for twenty-one head of yearling thoroughbred racing trotters at the Old Glory horse sale here. Juveniles out of Peter Volo averaged $2,350.

At the 1928 National Dairy Exposition, Memphis, Tenn., three of the world's largest breeders of Jerseys met for the first time. They are shown above, left to right: Ed. C. Lasater of Texas, owner of the largest Jersey herd in the world; D. O. Bull of Brampton, Ont., largest Jersey breeders in the British Empire, and Eugene Perreoes, Island of Jersey, largest breeder on the island.

SCIENTIFIC RADIATOR PROTECTION

MAPLE LEAF ANTI-FREEZE

A frozen CAR

Good for all water-cooled cars . . . no exception.

Is never the same after it has been repaired, and the turn-in value is greatly reduced.

Avoid this loss by putting MAPLE LEAF ANTI-FREEZE in the radiator to-day.

Alco-Meter Service will keep the mixture checked up and show you how much (and when) it requires replenishing.

At leading garages and service stations.

Ask for it by name.

Alco-Meter Service is free

CANADIAN INDUSTRIAL ALCOHOL COMPANY LIMITED
MONTREAL CORNWALL TORONTO WINNIPEG VANCOUVER

SEEMS like a lot of days, doesn't it? Loads of time—so you let it go until to-morrow—to-morrow when to-day will be yesterday. But the year is so full of yesterdays—so few to-morrows left — yesterdays travel fast, to-morrows never come.

Yesterday means regret, to-morrow hope, but to-day is opportunity—to-day is never too late, never too early. Do it to-day and you'll know it is done. Let it go until to-morrow and it may never be done.

ONLY 21 SHOPPING DAYS LEFT

EXAMINER

TILLIE THE TOILER — By Russ Westover

BRINGING UP FATHER — By George McManus

OLIVER'S ADVENTURES — By Gus Mager

BOBO BAXTER — By Rube Goldberg

THE CLANCY KIDS — By Percy L. Crosby

IN THE ROUGH — Must Break All of 'Em. — By Howard Freeman

BIG IMPROVEMENT IN NEW GUINEA

Life is Lovely if One's Habits Are Temperate, Declares Australian.

SYDNEY, N.S.W., November 2 (Canadian Press). — Life is lovely in New Guinea, if one's habits are temperate, according to C. A. LeMaistre Walker, who has returned here after several months on the big island. Australia's administration of the territory has been most successful he says, and a big improvement is noted during the last seven years.

"Life in New Guinea is amazingly attractive," said Mr. Walker. "The islands are a veritable paradise, and everyone seems happy. With good house boys, the servant difficulty does not exist, but it is very easy to become slack and drift into lazy habits, which bring in their train malaria, black water fever, and other tropical diseases. On the other hand, persons who have lived there for years and looked carefully after themselves, keeping fit by plenty of exercise and maintaining temperate habits in everything, enjoy perfect health.

"I heard of one man who complained that he was not feeling well. He could not understand it, he said, because he had had before breakfast two bottles of beer, two gin slings, and a brandy and soda. Young men especially have to be most careful, because life in the tropics is not conducive to the same speed as in our cities, and it is easy to become slack—in morals and everything.

"The administration of the islands shows marked improvement, but the low price of copra is causing many of those who have recently acquired former German plantations some concern, as these purchases were made at very high prices, which make it difficult or impossible for the planters to pay unless the price of copra improves considerably. Even companies well established are feeling the pinch. A planters' association, composed chiefly of returned soldiers has been formed so that combined efforts may be made in any representations regarding the handling of the properties.

"MYSTIC BOND" OF TWINS EXPLAINED

Science Reveals Astonishing Facts About Secrets of Duplicate Birth.

When Nature sets out to produce a pair of twins one of her methods is the exact reverse of the marriage service. Instead of joining two to make one, Nature divides one to make two. The chief reason why many pairs of twins are so astonishingly alike that even their own mothers get them mixed is that they are not really two individuals at all, but are two halves of one individual, split apart early in the formation of their bodies.

At a recent meeting of the Eugenics Research Association in New York, Dr. H. F. Perkins and Miss Laura Bliss, of the University of Vermont, reported a remarkable scientific study of fifteen pairs of twins.

When the right hands of both twins of one of these pairs were placed on a measuring chart they were found to be identical in size and shape. Even the lines on the palms were similar. The two left hands were also the same. But when the right hand of one twin was compared with his own left hand, differences were found. The corresponding sides of the different twins were more alike than the two sides of the same individual!

One of the most ancient ideas about twins, writes E. E. Freein the November Popular Science Monthly, is that there exists between them some unexplainable mystic bond," so that one twin knows what the other is doing and lives the same kind of a life. Modern science admits some truth in this idea, explaining it by the fact that some twins have exact similarly of brain as well as of body.

For example, when asked independently to draw an outline map of England from memory, twins in London began at the same point and made identical errors. In one college examination they were accused of cheating because their papers contained identical mistakes. They were exonerated only by the fact that they had been seated too far from each other for possible communication. A still more astonishing coincidence is that when one twin was caught throwing a paper wad in school, his brother on the other side of the room was detected about to do the same thing.

Green gooseberry sawflies are being reared at Manchester, England, with a view to fuller knowledge of their life history and "bionomics."

PIMPLES ON FACE AND HANDS

Were Hard and Red. Could Not Do Hard Work, Cuticura Heals.

"Small pimples broke out on my face which later grew larger and were hard and red. Later pimples broke out on my hands and kept getting worse each day. I could not do any hard work with my hands on account of the breaking out.

"I began using Cuticura Soap and Ointment and they helped me. I continued the treatment and after using two cakes of Cuticura Soap and one box of Cuticura Ointment I was healed." (Signed) A. W. Babychuk, Wishart, Sask.

Use Cuticura Soap, Ointment and Talcum to promote and maintain skin purity, skin comfort and skin health; the Soap to cleanse and purify, Ointment to soothe and heal, and Talcum to powder and refresh.

Sample Each Free by Mail, Address: Canadian Depot: "Cuticura Lab., Montreal." Price, Soap 25c. Ointment 25 and 50c. Talcum 25c. Cuticura Shaving Stick 25c.

Thermogene : the warmth that heals

Lumbago

Cannot Resist Thermogene

At the very beginning of Lumbago apply Thermogene at once. Lumbago must yield, must succumb to Thermogene because it cannot resist the glowing, soothing warmth that Thermogene supplies.

It is no trouble at all to apply it and when its healing warmth has done its work, it may be removed easily, safely and without the slightest discomfort.

Doctors and nurses know Thermogene. They have learned by experience to rely on it for relief from pain.

Then, see to it that your medicine cabinet or travelling bag always contains a package of this medically endorsed treatment.

Colds on the Chest
Rheumatism
Influenza
Bronchitis
Sciatica
Neuralgia
Sore Throat
Pains in the Back

THERMOGENE
MEDICATED WADDING
TWO SIZES — AT ALL DRUGGISTS

The word Thermogene is the registered trade mark of The Thermogene Co., Ltd., Haywards Heath, Sussex.
Sales Representatives: Harold F. Ritchie & Co. Ltd., 10-18 McCaul St., Toronto.

HOUSEWIVES

WHO NEED New Domestic Help Know the CLASSIFIED ADS

'PHONE 1600

We Will Send For Your Copy.
RATES IF CHARGED
1c per Word or Figure Each Insertion
RATES IF PREPAID
1½c per Word or Figure Each Insertion.

a For Sale—General

ORDER HEINZ DILL PICKLES—6 for 25c. Haboco Stores. 18d-tu,th-142-2802A

FIRM CABBAGE, 50c DOZEN DELIVered. 'Phone 2834. 6d-13,15,19,22,26,29-4151A

FIRM CABBAGE, 50c DOZEN DELIVered. 'Phone 2834. 6d-13,15,19,22,26,29-4151A

BUY YOUR CHRISTMAS GIFTS AT "Record Store" and get a ticket on our "Beautiful Gift Cushion." Corner Smith and Reid. 2d-128-4285A

MAN'S FURLINED COAT, $5.00. SIZE 40. Apply 323 Murray Street. 3d-129-4261A

A SEWING MACHINE; 1 PAIR OF heavy curtains. Apply 5 Dennistoun Avenue. 'Phone 2577. 3d-129-4255A

KITCHEN RANGE AND HOUSEhold Furniture. Apply 103 Monaghan Road. 3d-129-4315A

DARK QUARTER-CUT OAK CHINA Cabinet. 347 Charlotte. 3d-129-4312A

ONE THOUSAND BUSHELS TURNIPS. We have also 2 Cars of Certified Cobbler Potatoes; also Cabbage, Carrots, and Beets. Local Homegrown Potatoes and Manvera Potatoes. 'Phone 2097. H. F. Doig. 12d-127-3978A

KROHLER TAPESTRY DIVANETTE and piano lamp cheap, also electric coil for water tank. 'Phone 2022F. 3d-128-4292A

HAY, OATS, BRAN AND POULTRY feed. 'Phone 2039J. 3d-128-4293A

HEINTZMAN UPRIGHT PIANO, good as new. Phone 1736W. 3d-128-4283A

CUTTER, BUGGY AND HARNESS. Call after 5 to 57 Smith street. 'Phone 1028W. 2d-128-4281A

MILK ROUTE. WRITE BOX 4249 Examiner. 3d-127-4249A

A LLOYD BABY CARRIAGE CHEAP. Apply 529 Albert street. 3d-127-4256A

BLACK LAMB COAT, COLLARETTE. 360 Stewart street. 3d-127-4241A

BUFFET EXTENSION TABLE, 3-piece suite; small Quebec heater, good condition. 603 Chamberlain. Phone 1511W. 3d-127-4247A

EMPIRE QUEBEC HEATER AND pipes. Phone 298F. 3d-127-4237A

A B TENOR SAXOPHONE, HIGH pitch, complete with reeds. Phone 1415F after five o'clock. 3d-127-4246A

GOOD ROTTEN MANURE. APPLY 'phone 1394J. 3d-128-4277

FOR SALE—DRY MIXED WOOD, cut short, $8.00 per cord delivered. 'Phone Richard Tedford, 5 ring 4, Warsaw. 12d-139-4175

BONE DRY EDGINGS, $2.75 LOAD; Bone Dry Slabs, $3.50 Load. Ideal Mixture Hardwood, etc., $4 Load only. Hardwood Slabs, $5 Load. Also Coal and Coke. Dinsdale's, 'phone 153, 214 King Street. 12d-131-4097A

BIG TRUCK LOAD OF WOOD, DElivered, $3 per Load. 'Phone 2958W. 12d-128-4009A

CHRISTMAS PARCELS WRAPPED in fancy tinfoil will present a wonderful impression. This is for sale at The Examiner Office at 5c a sheet. dtf.

SINGLE LIGHT DELIVERY SLEIGH 'Phone 2834 days. 3d-128-4373A

HEATERS, $5 UP; COUCH, $4; PARlor suite, $3; arch curtains, $2; electric iron, $1; wringer and stand, $3; records, 5 for $1; chairs; sideboards; extension tables; dressers; stands; toilet sets; beds; drop-leaf tables; kitchen tables; rockers; parlor tables; tubs clothes horse; dishes, etc. Apply 59 Aylmer, near Perry. 3d-127-4207A

McCLARY COOK STOVE, 2 BEDS (one folding), 2 tables, oilcloth, phonograph and records, 4 chairs, sideboard. 469 Donegal street. 3d-127-4266 A

TWO FUMED OAK LIVING ROOM chairs, leather upholstered. 'Phone 1596F. 3d-128-4265A

DRY MIXED SLABS, $3.50 PER Load; Dry Oak, $5.00 per Load; Dry Maple, $6.00; cut short and delivered. 'Phone 630. Purdy Lumber Co. 19d-128-4067A

ALL KINDS CAR PARTS. GEORGE Martin, Monaghan Road. 'Phone 3170. 78d-155-2634A

MIXED SLABS, $2.75; HEMLOCK, $3.50. Apply A. Deal, 1930W. 6d-131-4250A

ONE HORSE PLATFORM SLEIGHS. Phone 2498W. 3d-127-4258A

NOTICE CARDS.

FOR SALE, TO RENT, NO TRESpassing, Board and Room, Apartment to Rent, Garage to Rent, Wedding Day Half Holiday, and others. If we haven't it printed, we will print it for you. The Peterborough Examiner Ltd. dtf-2250

RULING

MACHINE-RULED FORMS OF ALL kinds, in all ruling colors, are neatly and promptly attended to at The Peterborough Examiner Ltd. Intricate forms our speciality.

SOUVENIR BOOK

AN OPPORTUNITY OF A LIFETIME. Get a copy of Souvenir Book, "Peterborough's Contribution to Canada's Diamond Jubilee." It is full of actual scenes of the Parade and Pageant. On sale at Examiner's South Store at 75c each, with mailing envelope. dtf 2249

b For Rent—Houses and Apartments

FOUR ROOMED APARTMENT. ROger street. Phone 1791M. 3d-127-4257 B

SMALL HEATED APARTMENT TO Rent. Bennet and Goodwill Building. Apply 375 Water street. 6d-131-4386

SIX-ROOM HOUSE FOR RENT. 14 Dollars, or would sell 1,500 Dollars; 8 minutes from C.G.E. 'Phone 224M. 3d-129-4304B

3 NICELY FURNISHED BEDROOMS, also one first floor sitting room. Refined accommodation for business gentlemen; central heating; all conveniences. 'Phone 2878W or write Box 4268 Examiner. 3d-128-4268B

LARGE OR SMALL GARAGE, BY Day (25c) or Month. 'Phone 613. 3d-129-4310B

FULLY FURNISHED APARTMENT, central, heated, fireplace, 5 rooms and every convenience, immediate possessions. Phone 3034. dtf-4308B

BRICK DWELLING, MODERN, CORner McDonnel and Cambridge. Possession December fifteenth. Apply O. deLaplante, Water street. 3d-128-4277B

FURNISHED ROOMS, DAY OR Week. Peterborough Annex, 119 Hunter Street. 6d-127-4154B

HOUSE TO LET—FOUR ROOMS AND bath, hot and cold water. Cheap rent. Apply 51 Crescent street. 4d-129-4368 B

LARGE STORE, HEATED, CENtral; moderate rent. Apply 451 Water. 6d-127-4117C

TWO OUTSIDE OFFICES IN BANK of Toronto building; heated. Apply Bank of Toronto. dtf-1529C

FOR WEDDINGS

ANNOUNCEMENTS, INVITATIONS, Cakes Boxes and Cards, Acknowledgment of Gifts, etc. For sale at Examiner South Store. dtf-2250

c For Rent—General

GARAGE FOR STORAGE. PHONE 1325M. 3d-127-4262C

GARAGE. APPLY 562 WATER Street, Apartment 3. 3d-129-4308C

TO LET OR FOR SALE — SMALL House, City. Apply 30 Lundy's Lane. Telephone 1555M. 3d-129-4300C

2 LIGHT HOUSEKEEPING ROOMS, no children. Apply 219 Charlotte street. 3d-127-4234C

d Real Estate

FARM WITH 96 ACRES, 8 MILES from city. Apply Mr. Justin Robinson, R.R. No. 6, Peterborough. 6d-131-4192

SEE! RENT, $15, $18, $23, $25, $30, $40. Good Houses in different parts of City. Apply 421 George Street. 5d-29,30,1,4,6-4218D

FARM, 150 ACRES, NEAR CITY. Apply J. H. Tighe, Jackson Park road. Phone 1268F. 2d-127-1wkly.-4279D

BOOKBINDING

THE PETERBOROUGH EXAMINER Ltd. is equipped to handle all classes of bookbinding. Ask us for samples and prices. dtf-2248

f Boarders Wanted

BOARDERS WANTED — ROOM AND Board, central. 'Phone 2055W. 3d-126-4218F

COMFORTABLE ROOM AND BOARD in private home for One Man. Apply 203 Perry Street, near C.G.E. 3d-129-4314F

FURNISHED ROOMS, BOARD IF wished. 'Phone 2821. 3d-129-4307F

ROOM WITH BOARD FOR 2 GIRLS, near C.G.E. 37 Stewart or phone 2617W. 2d-128-4259F

ROOM AND BOARD FOR GENTLE man, central; use of 'phone; every convenience. 'Phone 2408J. 3d-129-4280F

g Help Wanted—Male

WANTED—YOUNG MAN AS SALESman in men's wear. State experience, age and salary expected, and give references to Box 4263 Examiner. 3d-128-4263G

CARPENTERS WANTED TO ATTEND open meeting at Labor Hall, George street on Friday night, November 30th at 8 o'clock. Matters of importance to all carpenters will be discussed. Don't fail to attend. 3d-128-4272G

STEAM FITTER FOR TEMPORARY work. Apply head office Dominion Woollens and Worsteds Ltd., McDonnel street. 3d-128-4381G

YOU CAN EARN $10 TO $25 A WEEK in your spare time at home writing Showcards. No canvassing or soliciting. We instruct you and supply you with work. Write today. The Menhenitt Company, Ltd., 37 Dominion Building, Toronto. dtf

PETERBOROUGH VOCATIONAL SCHOOL

WANTED: AN ASSISTANT TEACHer to teach Draughting. Initial salary $2,000 to $2,500 according to qualifications. Applicants will state fully their qualifications. Duties to commence Jan. 3rd, 1929. G. H. Thompson, Secretary, Board of Education, 437 George St., Peterborough. 3d-127-4361G

h Help Wanted—Female

SALESLADY WITH SOME EXPERIence wanted. Apply H. Abramson. 3d-127-4250H

WANTED EXPERIENCED DININGroom girl. Apply King's Hotel. 3d-128-4372H

WANTED — GIRL TO ASSIST WITH Housework; good wages. 266 Burnham. 2d-128-4370H

j Employment Wanted

2 BOYS WANT WORK. EIGHTEEN and twenty. Phone 45M. 3d-127-4232J

FOR WEDDINGS

ANNOUNCEMENTS, INVITATIONS, Cake Boxes and Cards, Acknowledgment of Gifts, etc. For sale at Examiner South Store. dtf-2250

m Lost

SEVEN DOLLARS, BY WAY OF George, Charlotte, C.N.R. Station, Bethune, Sherbrooke to Rubidge. Finder please leave 326 Rubidge. 2d-127-4264M

TWO RED HEIFERS, 1 YEAR OLD. Finder please notify A. Reynolds, No. 4, Peterborough. 'Phone 831-23. 3d-128-4316M

BUNCH OF KEYS, VICINITY OF Post Office and Metropolitan Insurance Office. Finder please 'phone 776. 1d-127-4387M

PAIR OF GLASSES IN VICINITY OF Armour Road and Dickson's Store, in leather case. Finder please leave at Dickson's Store. 2d-127-4276

m Lost

LOST — BROWN IRISH WATER Spaniel. Persons harboring after this date will be prosecuted. Phone 1190F. 3d-127-4217M

SUM OF MONEY, TUESDAY EVEning, between King street and Metropolitan Store. Reward. Finder please leave Examiner. 2d-127-4283M

ON AYLMER STREET SOUTH ON Monday night, bull terrier pup, fawn colour. Anyone found harboring the same will be prosecuted. 'Phone 2263J. 2d-127-4291M

GENT.'S CANE. FINDER PLEASE leave at Examiner. 3d-129-4306M

COWHIDE ROBE, RED, WITH white spot, vicinity of Charlotte and Chamberlain Streets, Thursday Evening. Finder leave at 461 Chamberlain Street. 3d-129-4299M

TUESDAY AFTERNOON, BETWEEN Empress Hotel and Market Hall, gold chain with pearl pendant. Reward. 'Phone 1718F. 2d-127-4286M

PURSE CONTAINING SUM MONEY and other valuables. Owner's name inside. Somewhere between Gannon's Narrows and Ennismore Post Office. Finder please leave Ennismore Post Office or Examiner. 3d-128-4295M

Dog Feeds.

DOG FEEDS — SPRATT'S AND Ross-Miller Dog Foods and Remedies, such as Worm Capsules, Tonic Pills, etc., always in stock. Frank H. Dawson, Wholesale and Retail, Flour-Feed-Seed-Salt. 380 Water Street. 'Phone 55. thursdaytf-3046A

FOR SALE AT THE EXAMINER OFFICE

SHELF PAPER CARDBOARD, ENvelopes, Nurse's Temperature Charts, Receipt Books, Rent Receipt Books, Short Lease Forms, Paper for Lamp Shades, In Memoriam Cards, Sympathy Cards, Customs Invoices, Tags, Correspondence Cards, Plain Cards of all kinds and sizes, Butter Paper, Adding Machine Rolls, Scratch Pads, Carbon Paper, Tags, Calling and Visiting Cards, Blotting Paper, Wrapping Paper. dtf-2250

Live Stock For Sale.

GOOD HEAVY SOUND BAY HORSE, 257 Wolfe street. Phone 233. 3d-128-4262

FOR SALE — 2 GOOD DURHAM Heifer Calves. Apply Fred Webdale, R.R. No. 3, Lakefield, or 'phone 509 r 13. 3d-129-4308O

FIVE MILCH COWS. PHONE 698 G. Thompson. 3d-127-4242O

5 YOUNG PIGS WEIGHING 130 pounds. Apply A. Bell, R.R. No. 2, Peterborough. 3d-127-4237O

Poultry For Sale.

TORONTO MARKET PRICES LESS express charges paid for well finished chickens and turkeys, alive delivered. Wm. Stewart, 27 Lansdowne Street. Phone 3035. 2d 142 4180P

POULTRY—65 YEARLING LEGHORN Hens, 75 cents each, or the nearest offer. Wm. Stewart, 27 Lansdowne street. Phone 3035. 2d-127-4258P

STATIONERY

A REALLY REMARKABLE SHOWing of Stationery at very reasonable prices. See it in the South Window of The Examiner. Come in and let us show it to you. The best at the price in the city. dtf-2249

q Wanted

ROOM AND BOARD FOR 3 IN private home; near C.P.C. State terms. Box 4280. 2d-127-4280

BOARDING HOUSE, NEAR CHARlotte and Rubidge, for boy of school age. Write Box 4240 Examiner. 3d-127-4240Q

WANTED TO BUY—15 BRONZE Turkey Hens, for breeding purposes. 238 Sherbrooke street, Peterborough. Phone 227W. 3d-128-4274Q

WANTED — ROOMERS; CONVENIences; central. 'Phone 2606F. 3d-129-4309Q

WHITE BEANS, HAND-PICKED. 'Phone 2834. 3d-128-4374Q

LOOSE LEAF SUPPLIES

LOOSE LEAF BINDERS AND SUPplies of all kinds. If we haven't it in stock we will be pleased to quote prices and secure it for you. 'Phone 1600, and a representative will gladly call without obligation. dtf-2249

s Used Cars For Sale

ONE FORD COUPE FOR SALE, cheap for cash. Phone 2417W. 3d-127-4236S

ESSEX 1927 COACH. REAL GOOD condition for $600. Phone 1354J. 6d-129-4325S

RUBBER STAMPS

RUBBER STAMPS OF ALL KINDS Leave your order with The Examiner. If you can't call, 'phone or mail your copy and instructions. dtf-2249

t General Notice

DEER HEADS AND OTHER SPECImens mounted. 156 London street 'Phone 878. 2d-146-4290T

TENDERS WANTED FOR 3 SETS Sleighs and 3 wagons. Conger Lehigh Coal Co., 266 Charlotte St. 3d-128-4257T

CHRISTMAS SEALS AND TAGS, large size 10c package; small size, 5c package. For sale at Examiner Office. dtf

Nursing.

EXPERIENCED MATERNITY OR INvalid nurse, disengaged; city or country. Address 544 Harvey St. 3d-128-4275

ENGRAVING

CALLING CARDS, VISITING CARDS Letterheads, Envelopes, etc. Your own plate used or one can be made. Prices upon application from The Peterborough Examiner Ltd. dtf-2248

If you buy out of town, and I buy out of town, and all our neighbors buy out of town, what in thunder will become of our town? Ever think about it?

ADVERTISE IN THE EXAMINER

WOMEN ASKED TO USE SLOGAN "BUY AT HOME"

Women's Institute Meets in Annual Convention in TORONTO.

MAJOR HALLAM SPEAKS.

One Speaker Asks When Government Will Entertain 500 Girls at Royal.

(Examiner Correspondence.)

TORONTO, Nov. 29.—At the afternoon session on Wednesday of the Women's Institute Convention being held in Toronto, Mrs. I. Graves, of Scarboro Junction, presided in the absence of Mrs. C. Field Robertson, Lanark, with all the members of the federated Board on the platform.

Mrs. W. R. Steeper, of Mount Albert, spoke on Canadian industries and referred to the "Buy at Home" slogan. She mentioned the importing of coal when Alberta coal could be secured.

The convention committed elected was Chairman, Mrs. T. W. Meek, Alton; secretary, Mrs. Milligan, Halton County, including members of the Provincial Board, chairman of Central Ontario Standing Committees and District present.

Miss Emily Guest reported on education in the unavoidable absence of Miss K. F. McIntosh, Brampton, and included utilization of literature. She spoke of periodical programs, demonstrations of public speaking and debating, music, influence of radio, and mentioned the progress made in music and choral classes which was quite striking. In conclusion she asked when the Government would entertain 500 girls at the Royal Winter Fair.

Miss Florence P. Eadie, of Scotland, in her address, asked for a number of reports of Junior Institutes and these were given by junior members. Miss Eadie explained the facts of the judging competitions and stressed the benefits derived thereof. A number of members of the Junior Institutes gave reports of the year's activities.

Major Douglas Hallam, Toronto, in his address on "The Canadian Wool and Silk Industries," exhibited numerous articles for illustration, nummills in Canada made silk hose; forty-two mills make artificial silk. A display of many different kinds of clothing, products of one hundred and fifty mills in Canada, proved very interesting as an exhibit of our Canadian industries. The inspection of this exhibit brought the afternoon session to a close.

Tuesday Session.

Mrs. A. E. Walker, Bartonville, vice-chairman, presided at the meeting on Tuesday morning, with Mrs. J. W. Stone, Mrs. T. W. Meek, Alton; Miss K. F. McIntosh and G. Putnam, on the platform. Mrs. Ross, provincial convenor committee, gave a report on "Home Economics." She said that with a committee on "Home Economics" in the home branch, it would greatly aid in making out the program.

"A balanced ration of well cooked food, sufficient rest at regular hours is what produces the Canadian as the world knows him. We don't need to worry over the doctor's living. For assistance on the selection of foods, do not forget the bulletins to be had from the Department of Agriculture and Department of Health. If the Agricultural Representative puts on a short course for the boys, see to it that a similar one is provided for the girls, as it means so much to the young people.

Take Advantage of Course.

The real value of the judging competition is received during the coaching period. Besides meeting of new friends, the education of the competition is worth a great deal. Encourage the mothers to have their daughters take advantage of the competition."

Under the heading of clothing, Mrs. Ross suggested taking advantage of the dressmaking and millinery courses, apron contest and demonstration of what can be made from one yard of cloth. Under the heading of "Our Home," labor-saving devices, water supply and sanitation in the home were some of the suggestions given by Mrs. Ross. She lastly mentioned the value of the good work supplied by the Press.

Notes Advancement

Dr. Margaret Patterson was the next speaker and in opening her address, said she was glad to note the advancement in education in sending in these reports and suggested that township councils offer special prizes for best schools along lines of sanitation. One of the main facts stressed was safe water supply at the schools. Dr. Patterson said that the day was long passed when the planks on the well were two inches apart and the boys came to school in their bare feet on hot days and pumped water on them to cool them. She also stated that in responding to the Roll Call, "Best recipes for cooking vegetables" was a healthful subject. Dr. Patterson spoke of the good accomplished by Dr. Helen MacMurchy's little blue books and she suggested having a community nurse and making use of her at all occasions.

Mrs. W. H. Hunter, in reporting for the committee on agriculture, said, "Perhaps there is no occupation where the woman assists the husband more, than in farming." She spoke of the different conditions in farming life to-day with improvements such as the telephone, highways and lighting systems. Mrs. Hunter said that exhibits should be confined to the child's own work. She also gave a number of suggestions whereby the farm woman could assist financially by doing something such as poultry raising.

George A. Putnam

George A. Putnam, superintendent, in his address spoke of his delight at the conventions he had attended. During his twenty-five years connected with the Institutes, he has been but a silent partner, the great responsibility resting on the women. He also advised obtaining the free literature which was of great value. Mr. Putnam spoke of necessity of relief for the north country for families in low circumstances and hoped the branches would help in this work.

Time was devoted to the voting on resolutions put before the convention by Mrs. W. R. Lang, after which there was a lengthy discussion on "Hydro on the Farm."

At the close of the session, Mr. and Mrs. Putnam were asked to come to the platform and Mrs. J. W. Stone and Mrs. T. W. Meek presented Mr. Putnam with a purse and Mrs. Putnam with a large bouquet of 'mums, in honor of Mr. Putnam's birthday. Mr. Putnam replied, stating his pleasure in his association with the Women's Insti-tutes and Mrs. Putnam also expressed her thanks in a few well-chosen words.

The Utmost Values IN THESE 14 Splendidly Reconditioned

USED CARS

They must go, regardless of values. The prices are right, and the cars are much above the average:—

CHEVROLET COACH
FORD SEDAN
WHIPPET SEDAN
FORD TUDOR
McLAUGHLIN TOURING
STAR TOURING
DODGE TOURING
FORD COUPE
FORD ONE-TON TRUCK
WHIPPET COUPE
DURANT TOURING
FLINT SEDAN
FORD TOURING
CHEVROLET LANDAU

Properly housed and ready for immediate use. Let us give you particulars.

J. J. DUFFUS LIMITED
Peterboro.

Railway Time-Tables

CANADIAN PACIFIC RAILWAY
(Corrected to date.)

Going East—
8.10 p.m.—Indian River, Norwood Havelock and Tweed. Daily except Sunday.
11.59 a.m.—Havelock, Tweed, Kingston, Smiths Falls, Ottawa, Montreal, Quebec, Boston and New York On Sunday to Havelock only
12.36 a.m.—Havelock, Tweed, Kingston, Perth, Ottawa, Smiths Falls Montreal, St. John, Boston and New York. Daily except Saturday Sleepers Montreal and Ottawa.
1.50 a.m.—Havelock, Tweed, Perth Smiths Falls and Ottawa. Daily.
Going West—
4.55 a.m.—Myrtle, Toronto, Guelph Goderich, Hamilton, Galt, Woodstock, St. Thomas, London, Chatham, Detroit, Chicago and New York. Daily.
5.50 a.m.—North Toronto, Agincourt Owen Sound, Orangeville, Teeswater and Brampton. Daily except Sunday.
7.25 a.m.—Toronto, Hamilton, Brantford, Buffalo, New York, Galt Woodstock, London, Chatham, Detroit and intermediate points Daily except Sunday.
7.50 a.m.—Fethany, Lindsay, Orillia, Port McNicoll, Midland, and intermediate points. Daily except Sunday.
3.30 p.m.—Toronto, Hamilton, Buffalo, Rochester, Boston, Woodstock London, Windsor, Detroit, Chicago and intermediate points between Peterboro and Toronto. Makes connection with the Trans-Canada Limited for Winnipeg and Vancouver. Daily
6.20 p.m.—Lindsay, Toronto and intermediate points. Daily except Sunday.

CANADIAN NATIONAL RAILWAY TIMETABLE
(Corrected to date)

Train No. 96—7.35 a.m., for Port Hope, Oshawa, Toronto and makes connection for points on main line east.
Train No. 93—8.20 a.m., for Lindsay, Blackwater, Orillia, Midland, North Bay and Toronto.
Train No. 371—8.30 a.m., for Lakefield.
Train No. 98—5.25 a.m., for Hastings, Campbellford, Belleville and connecting with the "International Limited" for Kingston, Brockville, Montreal, Halifax, Portland, Boston and New York.
Train No. 92—12 noon, for Port Hope, Oshawa, Toronto, Guelph, London, Chicago, Hamilton, Buffalo, New York and Philadelphia.
Train No. 100—12.15 p.m., for Keene, Hastings, Campbellford, Belleville, connecting with the "Inter City Limited" for Ottawa, Montreal Quebec and Halifax.
Train No. 373—12.10 p.m. for Lakefield.
Train No. 95—5.15 p.m., for Lindsay, Orillia, Midland, Toronto, making connection with the "Confederation" for Sudbury, Winnipeg and Pacific Coast points.
Train No. 99—8.05 p.m., for Lindsay (Saturday only).
Train No. 94—8.59 p.m., for Port Hope, Kingston, Montreal, Quebec Halifax, Boston, New York, and carries through sleeper Peterborough to Montreal.

FOR SALE.

$2,600.00—Buys a Brick House, partly modern; large lot with frame shed, situated in East City; will sell on good terms or will consider a car or piano on same.
$5,000.00—Buys a new Brick House, containing 6 Rooms, situated in a very good location in Toronto. Owner will exchange for a property in ePterborough.
A very choice Building Lot, situated in West-end, to close an Estate. It is offered for Sale at a great reduction.

J. T. O'CONNELL & CO.
126 HUNTER STREET W.
Peterborough
Office 'Phone 376 Residence 1359

1928 BUILDING PLANS
Houses, summer cottages, garages, etc. Many colored plans to select from. Homes built on monthly payment plan. Call or phone
A. E. CUNNINGHAM
231 Reid Street

BARRISTERS AND SOLICITORS.

EMMETT F. SHERRY—Barrister and Solicitor, Bank of Commerce Building, corner Hunter and Water streets Peterborough. Money to Loan. 'Phones: Office 2168 Residence 1350. 1yr-June2.29

J. A. O'BRIEN—Barrister, Solicitor, &c. Money to Loan. 395 George street, Peterborough. 'Phones 688 and 2514. 26d-114-1174

GORDON & ELLIOTT—Barristers, Solicitors, Notaries. Money to loan on easy terms. Special attention to Patents and Trade Marks. Phone 219. Hon. G. N. Gordon, K.C., Alex L. Elliott.

J. R. CORKERY, Barrister, Solicitor, Notary Public, Office, Ground Floor, 414 Water St., Peterborough. Five doors North of Hunter street. Money to loan at current rates on easy terms

T. P. MEDD—Barrister, Solicitor, Notary, Office over the Dominion Bank, corner of George and Simcoe streets. Telephone No. 12. Private funds to loan at current rates upon easy terms.

R. R. HALL—Barrister, Solicitor, etc., Peterborough, Ont. Office, corner of Hunter and Water streets, over the Canadian Bank of Commerce. Trust Funds to loan on easy terms of payment.

JAMES FORBUCE STRICKLAND—Barrister, Solicitor, Notary Public, Peterborough. Phone 191. Money to loan. 376 Water street.

WILFRID F. HOYLES—Barrister, Solicitor, Notary Public. 395 Water street. Telephone 238.

PECK, KERR & McELDERRY—Barristers, Solicitors and Notaries. Office, Water street, Peterborough. Money to loan at the lowest current rates of interest. Telephone 1980. E. A. Peck, K. C. Kerr, K.C., V. J. McElderry.

SURVEYOR.

SMITH & SMITH—Land Surveyors and Engineers. Offices: 332½ George Street. Phone 642. Lindsay 'Phones 590, 242.

F. T. WEBSTER, Ontario Land Surveyor, Registered Professional Engineer, formerly of Ottawa. 'Phone 2540.

MEDICAL.

DR. J. C. CRAGG, Eye Ear, Nose and Throat. Office, Clinic Building, corner Charlotte and Reid. Phone, office 2000 house 1018.

DR. W. S. FITZPATRICK—Physician and Surgeon, 240 Hunter Street West, Graduate of Babies' Hospital, New York City. Specialist in Diseases of Infants and Children. Office Hours: 2-4, 7-8 p.m. 'Phone 2219 78d-145-3298

DR. BUCHANAN F.R.C.S., Edinburgh M.R.C.S. Eng., L.R.C.P., London, Eye, Ear, Nose and Throat Specialist. Hours, 9-11, 2-4 p.m., and 7-8 p.m. Phone 519 Office, corner Water and Murray streets.

VETERINARY

DR. W. F. McELROY, Vet. Sur. Office and Residence, 290 Charlotte Street, Charlton Building, Peterborough. 'Phone 1873.

You will find many things in the Classified Ads. of The Examiner.

THE GROCETERIA
7 STORES

THE SUCCESS OF YOUR CHRISTMAS BAKING DEPENDS ON THE QUALITY OF THE FRUITS AND OTHER INGREDIENTS USED!

THE GROCETERIA STORES HAVE THE VERY CHOICEST FRUITS TO BE FOUND!

CALIFORNIA SEEDLESS RAISINS
Thompson's Variety, Choice Fresh Fruit
Pound 10c

CURRANTS
Selected for their Fine Flavor and Cleanliness
Pound 19c

BRAZIL NUTS
New Arrival—Large Size Washed
Pound 33c

SHELLED WALNUTS
Fresh Cracked Quarters
Pound 42c

ENGLISH LEMON AND ORANGE PEEL
Choice, Fresh Stock
Pound 24c

ENGLISH CANDIED PEEL
Lemon, Orange, Citron — Mixed and Fine Cut
Pound 25c

GRANULATED SUGAR
Canadian Standard
10 Pounds 55c

BAKING POWDER
With a Guarantee behind it
25c
Pound Tin

SINGAPORE PINEAPPLE
(Sliced)
2 Tins 23c

ORANGES
Good Size, Full of Juice
Dozen 24c

PURE RENDERED LARD
2 Pounds 39c

FREE FREE

PACKAGE KELLOGG'S PEP BRAN FOOD FREE WITH THREE PACKAGES KELLOGG'S CORN FLAKES AT ..... 31c (Two Days Only)

BREAKFAST BACON
Mild Cure and Sliced
Pound 32c

ROLLED OATS
Fresh from the Mill
5 Pounds 21c

ONLY 21 SHOPPING DAYS UNTIL CHRISTMAS!

ORDERS OF $3.00 OR OVER DELIVERED FREE

The GROCETERIA STORES

429 GEORGE STREET. Corner SHERBROOKE AND RUBIDGE. Corner SMITH AND REID.
OLD MARKET ARCADE. Corner GEORGE AND ANTRIM. Corner CHARLOTTE AND DOWNIE.
95 HUNTER STREET EAST.

DAVIS-THOMPSON COMPANY, LTD.
Insurance and General Agency
433 GEORGE STREET - - PHONE 40

4% INTEREST, compounded Half-Yearly, Paid on Deposits.

One Dollar opens an account. Special facilities afforded Depositors for the convenient transaction of their business, and accounts are subject to cheque withdrawal.

For Sums of $100 and upwards this Company's Debentures are issued in terms of one to five years, bearing special rates of interest, depending upon the term of investment.

MONEY TO LOAN.

Toronto Savings and Loan Co.
435-437 George Street, Peterborough.

EAT MORE FISH

People do not realize what a delicious meal FISH makes, and if it is prepared properly like we do it, it is just delightful.

EAT MORE FISH AND CHIPS.

SID. WHATLEY

Late Sec. Can. Legion
193 CHARLOTTE STREET.
Meals: 11.30 to 2; 4 to Midnight
'PHONE 2718

2d-27,29

Modern Inventions

—Closer work for the eyes. More headaches. This is "The age of eyestrain."

M. J. Roche Optometrist
Phone 422.
188 CHARLOTTE STREET.

2d-128

LOCALS

Did you forget to have your Furnace cleaned and repaired? If so, Phone 599. Goodfellow and Welch. Tinsmiths, and have our service truck call. We also repair all makes of stoves, etc. tts-2797

DRY MIXED SLABS

$6.00 per cord. Phone 650. Cutting $1.00 extra. — Purdy Lumber Co. Peterborough. 26d-128-3952

Sanitary Rubber Goods of all kinds mailed postpaid in plain cover. Write for mail-order price list, 50% less than retail. Novelty Rubber Co., 11 Chatham street, Hamilton, Ont.

5d-126-4119

MACKINAW COATS, SWEATERS,

Mitts, and Horse Blankets. A fresh stock at Very Close Prices. Also New and Second-Hand Stoves.

R. C. Heard,
348 Water Street - Phone 1329

OLD-TIME DANCE

In Ennismore, Friday, Nov. 30. Orchestra in attendance. Admission, 50c. Lunch. 2d-127-4343

COAL, COKE, ALBERTA, WOOD

All of above now in stock and of best quality that money can buy. Prompt delivery and real service for each order. All at current prices. J. E. A. Fitzgerald, 253 Hunter street. Phone 111. 26d, 129, 3977

AUCTION SALE.

Household furniture, etc., at home of Mr. P. Ayott, 155 Dublic street, on Friday, November 30th; entire furniture, including new Quebec heater, bedding, dishes, etc. Sale at 1.30. W. J. Hancock, Auctioneer. 2d127-4369

COAL—WOOD—COKE.

We can deliver any of the above in any quantity, on the shortest notice. Quality equal to the Full Weight. A trial order is convincing. If you can burn Sixteen-inch Wood, we have a Special in this line, with very little splitting. Sanitary Fuel Supply, 'Phone 147. dtf

AUCTION SALE.

Farm stock, for Howard Baptie, concession 5, Smith, on Wednesday, Dec. 5th, 12 young Holstein cows, 4 due in January; 6 yearling, 10 calves, 14 Oxford ewes. Positively no reserve; 12 months credit. W. J. Hancock, auctioneer. 6d131-4358

GENT'S WRIST WATCHES

We are showing now the latest designs in GENT.'S WRIST WATCHES in Green or White Gold.

You can select now a Wrist Watch for Xmas, and we will engrave initials and put it aside until called for.

NEWEST WRIST WATCHES from

$8.00 up to $35.00

WARNE BROS.
DIAMOND HALL
Phone 880

SHOOTING MATCH.

For geese, on Saturday, Dec. 1st, at George Fowler's. Rifles only. 2d-127-4376.

5TH TROOP AND PACK.

A concert and moving picture show will be held in All Saints' Parish Hall to-morrow night at 7.30. Adults, 25c, children, 15c. 1d127-4311

CHOIR PRACTICE

All Saints' Choir will hold its annual supper in the Guild Room of the Church at 7 o'clock this evening. All members of the choir are invited.

TRINITY Y.L.A. TEA AND GIFT SALE.

At the residence of Miss Mabel Brown, 319 Park street, Wednesday afternoon and evening, December 5. 2d 27 29-4359

OPEN MEETING.

Carpenter wanted to attend an open meeting at Labor Hall, George street, on Friday night, November 30th, at 8 o'clock. Matter of importance to all Carpenters will be discussed. Don't fail to attend. 3d128-4273

MISS SIMPLICITY OF CANADA.

M. E. Ketcheson, 82 Hunter Street, Phone 1313.

Save Christmas presents worries; Come in, day time or evenings. $1 down puts our dependable washer in the home. The valuable presents included. Extra specials for Christmas. 1d127-4399

SALE OF WORK.

The ladies of Fairview United Church are holding a sale of hand work, canned fruit, fowl, bread, buns, Christmas cake and cakes in the store next to Grand Opera House, Saturday, Dec. 1, from 9 a.m. to 5 p.m. 2d-127-4365

NEW BARBER SHOPS

627 Chamberlain street, just west of Monaghan Road. Open until ten o'clock every night; Jack Orde, barber. Also corner Reid and Park; open until seven o'clock; Saturday, ten o'clock; Roy Orde, barber. Expert service to all. 2d, 127, 4383

CORRECTION

In the advertisement of H. E. Hodgens Co., in yesterday's Examiner, the prices of the two main items advertised were wrongly placed. That of Rayon Gowns should have read $1.59, and for Rayon Pyjamas, $2.95.

SAWS SHARPENED

Crosscut Saws filed and set, 50c each. Gumming, filing and setting, 75c to $2.00; cost depending on amount of gumming. Handsaws, bucksaws, meat saws, etc., filed and set, 25c each. All work guaranteed. Wm. Taylor, 221 Hunter street west. Phone 109J. TTS, 2326

SALE OF WORK.

The C.W.A. of St. John's Church will hold a sale of work Thursday, November 29th, afternoon and evening, in the Parish House. Afternoon Tea will be served. Donations may be left at Parish House, Thursday morning. 3d-24.27,29-4324

Cooke's Rheumatic Remedy

A Positive Specific for Rheumatism, Sciatica, Lumbago, and Kindred Diseases.
Absolutely Guaranteed to Relieve or Money Refunded.
One Bottle Sufficient for 36 Days' Treatment.
$1.00 PER BOTTLE.
Sold in Peterborough by
W. A. GILES,
382 George Street
A. G. HARRIS,
351 George Street
Or Sent Postpaid on Receipt of Price.

9d-8,15,22,29,6,13,20,27,3-4079

County Tax Sale

Adjourned Tax Sale for the County will be held in the County Council Chamber at the Court House (Peterborough) on Tuesday, December 4th, 1928, at 10 o'clock a.m.

3d-23, 24, 29-1w-4309

O YES

There is still time to have your photograph taken for *Christmas*

Arrange for an appointment at once. The time is short.

'Phone 368

The Roy Studio
Photographers and Picture Framers

1-1-s

Peter G. Clark of Summerside, president of the Canadian Silver Fox Breeders' Association, left, and Hon. J. Walter Lea, Minister of Agriculture for P.E.I., were in Toronto for the Royal Winter Fair, in which they exhibited some 150 silver foxes. They are members of a party of forty exhibitors who came to the Fair from P.E.I.

ST. ANDREW'S NIGHT.

To-morrow night the Caledonian Club will celebrate St. Andrew's night. It is hoped that every member will be present.

ALL SAINTS' CHURCH

Friday, November 30, will be St. Andrew's Day. There will be Service of Intercession for Missions and Holy Communion, at 10 a.m. 1d, 127, 4401

FOR ADOPTION.

Two boys for adoption, seven and ten years old. Apply 632 Union St. 3d129-4297

ST. JOHN'S CHURCH.

To-morrow being St. Andrew's day, there will be holy communion at ten o'clock. Corporate communion of the Women's Auxiliary.

ST. JOHN'C CHOIR.

Regular rehearsal this evening at 8. It is very important and most desirable that every member attend. Boys at 7.30 sharp.

NOTICE

Come to the Hard Time Social to be held at Park Street Baptist Church, Friday, November 30, at 8 o'clock. Silver collection. Prizes for the most ragged make up. 1d-4179

KNOX CHOIR PRACTICE.

Every member of Knox Church choir is requested to attend the final rehearsal for the anniversary services to be held on Sunday next. Rehearsal will commence to-night at 8 in the Junior schoolroom.

FRIDAY'S MENU AT MARKET HALL BAZAAR.

Served by ladies of Immaculate Conception Parish: Tomato soup, salmon, halibut, roast beef and roast pork, potatoes and vegetables, celery, lettuce and salad, plum pudding and pie. 1d127-4393

DON'T MISS IT.

Cavan Dramatic Club will present "Farm Acres," in Knox United Church Lecture Hall, Friday evening, November 30th, under the auspices of the Junior A.S.K. Class at 8.15 p.m. Admission 25 cents; children 15 cents. 2d

STAFF LECTURE

Lt.-Colonel Beeman, G.S.O., M.D. No. 3, Kingston, who is conducting a Militia Staff Course here, will give a lecture in the Officer's Lecture Room at the Armouries on Friday, November 30th, at 7.30 p.m. Subject, "Germany's Strategy in the Late War." All Officers of the Local Garrison are specially requested to be present.

W. GORDON HALL,
(Lt.-Colonel)
2d, 128, 4400

SATURDAY SPECIALS

Dominion Upright Piano, in good condition, with five free lessons. Saturday, $175.00.

* * *

Greene Upright Fumed Oak Case, just like new, with bench, with five free lessons. Special at $295.00. Terms $1.50 weekly.

* * *

Table Phono, fumed oak, with 6 records. Saturday only, $17.00.

* * *

White Sewing Machine, used for demonstrating only. Fully guaranteed, $30.00. Terms if desired.

* * *

Player Piano in beautiful matched walnut case, lately re-finished, fully guaranteed, with 24 rolls. Regular $800.00. Special for Saturday, $500.00. Easy terms.

* * *

The new D x 235 Radio Tube. Safeguards radio reproduction. Fits any socket, $2.00.

* * *

Get radio music with your meals from a Rogers Batteryless Radio From $165.00 up.

* * *

Inquire about our Rogers Christmas Club.
GREENE MUSIC CO., Charlotte St.
2d-128

Wedding Bells

O'CONNOR—PIERRIE.

A quiet but pretty wedding was solemnized in St. Mary's church, Campbellford, on Wednesday morning at eight o'clock, by the pastor, the Rev. C. J. Phelan, when Nora Blanche Pierrie became the bride of Maurice Mackey O'Connor of Ennismore. Only the immediate relatives of the bride and bridegroom, were present.

The bride wore a dress of poudre blue cut velvet. Her sister, Miss Lillian Pierrie, acting as bridesmaid, wore blue crepe satin.

Mr. John O'Connor acted as best man for his borther.

After the ceremony, a dainty wedding breakfast and reception were held at the bride's home, Mr. and Mrs. O'Connor leaving on the evening train for a short honeymoon in Toronto, Windsor and Detroit.

They will live in Ennismore, where they will be at home to their friends after December 15th.

RECORD MADE DURING AUGUST

Over Twelve Thousand British Immigrants Came To Canada.

REPORT ISSUED.

OTTAWA, Ont., Nov. 29 (Canadian Press). — During the first seven months of the current fiscal year 131,754 persons immigrated to this country. Of these 47,390 were British, 62,990 from foreign countries outside of the United States, and 21,374 from the United States.

The report, issued by the Department of Immigration to-day, shows that the month of August was a peak period for British immigrants, when 12,460 persons came to Canada. Canadians who returned from the United States from April to October numbered 20,854 native-born Canadians, 1,923 British subjects with Canadian domicile, and 766 naturalized Canadians.

English immigrants continue to be in the majority, with 24,176 persons coming from England; 12,868 from Scotland; 7,588 from Ireland, and 2,758 from Wales.

Germany provided the largest proportion of those from preferred European countries, 9,710, while Ruthenians outnumbered all other non-preferred nationals with 13,727.

In the corresponding period of 1927 the gross figure was 118,458, which represents an increase of 11 per cent for 1928.

BIRTH.

HERBISON. — To Mr. and Mrs. T. Herbison (nee Alice Campbell) on November 28th, at the Western Reserve Maternity Hospital, Cleveland, Ohio, a son.

MORRISON. — To Mr. and Mrs. O. Morrison, 237 Princess street, at Nicholls Hospital, November 28th, a son, (Robert Watley.)

A Real Good Piano

Reasonably priced. Very little used and like new. Only ....

$295.00

At $2.00 Weekly

GreeneMusic Company
CHARLOTTE ST.
2d-128

Fish Specials

Fresh Whitefish 15c
Silver Bright Salmon, lb. 18c
Smoked Fillets lb. 18c
FROZEN SMELTS
SEA HERRINGS
HALIBUT
Yellow Label FINNAN HADDIE, KIPPERS, GOLD EYES, FRESH FILLETS
OYSTERS $1.25 QUART
FRIDAY and SATURDAY ONLY at—

Anthony's Fishery
Phone 197. Prompt Delivery
Under the town clock.

Auspices of Peterborough Cricket Club, and by Special Request, a Comedy-Drama in 4 acts, entitled

"VALLEY FARM"

will again be presented by St. John's A.Y.P.A. on MONDAY, DEC. 3rd, 1928, at 8 p.m. Tickets 25c, at Grant & Thorpe's and at door.

2d-29,1-4397

Ye Olde Firme Heintzman & Co.

DECEMBER
Victor Records
ARE HERE AND
THE BEST YET!

21727—Where Were You—Where Was I? (Fox Trot) (vocal refrain by Fran Frey) — Geo. Olsen and His Music.
Right Out of Heaven (Fox Trot) (vocal refrain by Lewis James) — The High Hatters.
21716—I Loved You Then As I Love You Now (Waltz) (vocal refrain) — The Troubadours.
Forever (Waltz)—Ben Pollock and His Park Central Orchestra.
21700—Roses of Yesterday (Tenor with Orchestra) — Lewis James.
Just a Sweetheart (Tenor with Orchestra)—Lewis James.
21728—Sonny Boy (Organ solo with Guitar)—Jesse Crawford.
I Loved You Then As I Love You Now (Organ solo) — Jesse Crawford.
21556—Na Lei o' Hawaii (Song of the Islands) — Kane's Hawaiians.
Sunkist Hawaii (Guitars and Ukulele, with vocal refrain) — Sam Ku-West Harmony Boys.
Also a fine selection of Victor Red Seal Records.

Heintzman Hall
'Phone 258
Cor. Hunter and George St.

Depot For Spratts

Dog, Cat and Goldfish Foods, Canary, Parrot and Foreign Bird Seeds, package and bulk, including Mixed Seeds, Rape, Maw, Hemp, Red and White Millet, Iona, Flax Seed, Plain Canary, Sunflower and Parrot Mixture, and a full line of remedies for pets' ailments.

Cages & Stands

A nice assortment in Brass and Duco finish at various prices. Also Dog Blankets, Sweaters, Harness, Collars, Leads, Combs, and Brushes.

May all be obtained at

Peterboro Pet Stock and Home Brew Supplies,
Free Delivery - Phone 381
178 SIMCOE ST.

Every Day is Fish Day

FRESH FISH INN

All standard lines of quality, fresh, salt and cured fish, with the following specials:

LAKE ONTARIO WHITE FISH
SKATE BLOWERS
GOLDEYES
SCOTCH KIPPERS (Imported)
SEA-SEALED FRESH FILLETS

We are exclusive agents in Peterborough for this delicious sea food.

Express shipments direct from Halifax daily.

Phone 2733
After six p.m. phone 953

NOTE:—By ordering the afternoon or evening before, customers will co-operate with us in assuring early delivery next morning.

McDERMID DRUG STORES

Are Headquarters for Real Classy, Exclusive Christmas Gifts.

MAKE YOUR SELECTION NOW. A SMALL DEPOSIT IS SUFFICIENT.

Owing to our extensive buying powers these stores are in a position to save you money on your purchases.

Money-Saving Prices for Friday and Saturday.

TOILET ARTICLES

25c Listerine Tooth Paste 19c
50c Ipana Tooth Paste 39c
50c Pebeco Paste 39c
50c Pepsodent Paste 29c
40c Italian Balm 27c
$1.00 Italian Balm 69c
50c Squibbs Tooth Paste 39c
$1.00 Danderine 75c
35c Lemon Face Cream 27c
$1.00 Coty's Face Powder 59c
$1.00 Armaud's Compacts 25c
$1.00 Van Ess Hair Massage ..69c
50c Klenzo Shaving Cream ...39c
$1.00 Listerine 69c
30c Aqua Velva and 35c Williams' Shaving Cream, both 35c
$1.25 Georgia Rose Body Powder, 89c

DRUGS AND MEDICINES

$1.00 Waterbury's Cod Liver Oil Preparation 89c
35c Chase's K. & L. Pills 24c
50c Chase's Nerve Food 36c
50c Dr. Williams' Pink Pills ..31c
50c Dr. Williams' Pink Pills ..31c
60c Andrews' Liver Salts 49c
50c Phillips' Milk of Magnesia 39c
50c Riker's Milk of Magnesia 39c
Rexall Milk of Magnesia 35c & 50c
Dr. Pierce's Favorite Prescription, $1.19
100 A.B.S. & C. Tablets 15c
60c Vitone 49c
25c Baby's Own Tablets 16c
50c Hydrogen Peroxide 29c

Gift suggestions that should settle the question.

Parker's Pen and Pencil Sets
Desk Sets, Parker's Pens and Pencils, in fancy boxes. See Parker's Pen and Pencil Sets at $6.50
Waterman's Pen and Pencil Sets
Also Pens and Pencils, in separate boxes. See their set at $5.50
Our large stock of Xmas Stationery has arrived. Prices ranging from .....25c to $4.00
We specialise in Toilet Sets, Military Brush Sets, Ivory, Pearltone, Manicure Sets, boxed and roll ups. See our large and varied stock before purchasing.
We have a full assortment of Yardley's Toiletries. A few of the popular lines are priced here:
Shaving Bowls $1.00
After Shave Lotions, 75c & $1.25
Talcums ..... 40c and $1.00
Face Powders ..... 85c and $1.00
Lavender Perfumes, bottle, 75c, $1.00, $1.75 and $2.50
Lavender Bath Tablets 60c
Lavender Bath Salts $1.00 & $2.50
Shampoo, per box 60c
A Complete Assortment of Toilet Sets in fancy boxes, ranging from .....75c to $7.50

A Large Assortment of Xmas Cards. | Leave Your Name for a Calender.

McDermid & Jury Ltd. : McDermid Drug Co. Ltd

COR. GEORGE AND CHARLOTTE. 393 GEORGE ST. Next to Upper Teco Store.
PHONE 102 - We Deliver in a Hurry - PHONE 15

FRESH FISH

Winter caught White Fish, 1½ to 2 lbs. each. Lb. 15c
Silver Bright Salmon, sliced, per lb. 20c
Half Fish, per lb. 18c
Whole Fish, per lb. .. 16c
Baby Halibut, weighing 4 to 6 lbs. each:
Sliced, per lb. 25c
Half Fish, per lb. 21c
Whole Fish, per lb....19c
Fresh Fillet of Haddie, lb....22c

2 lb. Soap Chips 25c
4 lb. Washing Soda 10c
4 doz. Clothes Pegs...10c

Phone 1705 for
Fresh Meats

Fresh Pic-Nic Hams, lb. 19c
Loin of Pork, Roasts or Chops lb. 25c
Shoulder Roasts of Young Beef, lb. 18c
Sirloin Steak, lb. 32c
Round Steaks of Young Beef, lb. 25c
Porterhouse Roast, lb. 28c
Legs of Lamb, lb. 28c
Lamb Loin Chops 28c
Lamb Shoulder Roasts 25c
Order your Fresh Meats from your nearest Haboco Store early please.

Special Bacon, sliced, per lb..32c
"Devon" Bacon, sliced, per lb. 35c
Peameal Pickle Back, piece, per lb. 35c
Sausage, per lb. 25c

EXTRA SPECIAL
Willow Dale
Creamery Butter
43c lb.

Try our "3B" Butter, lb., 47c

HABOCO STORES

"MORE FOR LESS"

3 Kellogg's Corn Flakes, 27c
and 1 Package Pep FREE

Christie's Soda Wafers, Pkg. 11c

No. 5 Pail
Swift's Shortening 73c

Large Bottle
Tiger Catsup 19c

No. 5 Tin
Amber Honey 45c

2-lb. Jar
English Mince Meat 35c

½ lb. Bowe's Almond Icing ..23c
1 lb. Bowe's Almond Icing ..45c
Chocolate Coated Raisins or Peanuts, lb. 30c
Assorted Chocolates, lb. 29c

Karavan Dates, in pkg.....19c
2 lbs. Sheik Brand Dates 25c
3 lbs. Blue Rose Rice 25c
5 lbs. Rolled Oats 25c
3 lbs. Rolled Wheat 25c

3 lb. Golden Dates 25c

Fresh Fruit & Vegetables

6 lbs. Grapes 25c
Navel Oranges, 35c dozen to 59c.
Firm Cabbage, doz. 50c
4 lbs. Cooking Onions 25c
3 lbs. Spanish Onions 25c
Turnips, bag 75c
CELERY HEARTS ..... 15c and 20c bundle.

California Budded Walnuts, per lb. 39c
Large Washed Brazils, lb.....27c
Freshly Roasted Peanuts, lb...25c
New Pack Shrimp, tin 21c
4 pkgs. McLaren's Invincible Jelly Powders 25c
5 pkgs. De Luxe Jelly Powders 25c
2 lbs. Figs 19c
Northern Spy Apples, bbl...$6.50

You Christmas Cakes and Puddings

Do you realize that it is less than a month to Christmas? The boys and girls will be home looking for Christmas Cake and Pudding which mother alone can make. May we help you by supplying the best ingredients?

Cleaned Currants, lb. 19c
French Cherries, ¼ lb. 13c
Halves Walnuts, lb. 49c
Shelled Almonds, lb. 60c
Bleached Sultana Raisins, lb., 19c
Large Valencia Raisins, lb...23c
2 pkgs. Sun-Maid Raisins...27c
2 lbs. Seedless Raisins 23c
Pineapple Slices, lb. 75c

California Peaches
2 Tins
35c

8 bars Castile Soap 25c
4 Manyflowers Soap 25c
2 Old Dutch Toilet Paper ..25c
Grade A. New Brunswick Potatoes, 90-lb. bag $1.07
15-lb. peck 19c
Try our Peterborough Bread, loaf 9c
Storage First Eggs, doz. 46c

FANCY QUALITY AYLMER
Jumbo Sweet Peas

are perfectly huge in size, of marvellous tenderness, with a luscious and distinctive flavor, smooth and sweet as big drops of honey. Those who take pride in serving the unusual as well as the best and finest, will find them a delightful surprise, gratifying to the most exacting taste.

23c Tin

ADVERTISE IN THE EXAMINER

HOME EDITION

The Evening Examiner

IF IT WILL HELP PETERBOROUGH AND DISTRICT, THE EXAMINER IS FOR IT.

PROBABILITIES
Strong winds or moderate gales. East shifting to West with snow. Saturday—Westerly winds, cloudy, somewhat lower temperature.

VOL. LXII., No. 127 PETERBOROUGH, FRIDAY, NOVEMBER 30, 1928 PRICE THREE CENTS

GUN EPISODE ENDS AMICABLY

Protest Deadly Encounter

ALLEGED RUM-RUNNER CLASHES IN LAKE ONTARIO WITH COAST GUARDSMEN

No Liquor Is Found in Craft—Agents Accused of Cruel Action.

SHOT WITHOUT WARNING.

Survivor Says He Was Left Lying in Boat Beside Companion's Body.

NIAGARA FALLS, N.Y., Nov. 30 (Canadian Press).—Two light craft, one an alleged rum-runner and the other a coast guard, clashed i nthe darkness off the south shore of Lake Ontario in the early morning hours yesterday. The action was brief, but deadly. A hail to heave-to; manuvering of the alleged rum boat to escape, then a dash for shore, the crackle of the government's boat's guns, and it was all over.

Carl Anderson, 34 years old, of Lewiston, lay dead in the bottom of the launch with the top of his head shot off.

Edmund Sahr of Niagara Falls, the other member of the crew, was wounded, but managed to scramble ashore.

According to the Federal authorities, papers were found in the dead man's pockets showing that the launch, known as The Bug, cleared from Niagara-on-the-Lake, Ont., on November 28, for Wilson, N.Y., with a cargo of 200 cases of ale.

There was no name on the clearance papers to indicate who was in charge of the launch when it left the Canadian port. It was said, however, that the coast guardsmen along the Niagara River and on Lake Ontario had orders to seize The Bug on sight. No ale or liquor was found on board the launch when it was searched after the shooting.

There is considerable difference in the version of the shooting by the members of the coast guards to their superiors and that given by Sahr, the wounded man, who was brought to a Niagara Falls hospital.

Start Investigation.

Federal and Niagara County officials to-day started an investigation of the capture by coast guardsmen in Lake Ontario yesterday of the cabin cruiser Bug.

The Bug lies on the beach near Lewiston to-day, bullet holes in it bring the witness to coast guardsmen's marksmanship. The boat was detected running without lights after the C. G. 2364, Federal chaser, had been ordered to watch out for it, reports having been received that it had been bringing beer and ale from Canada.

Niagara customs authorities reported that the Bug cleared from Niagara-on-the-Lake on Wednesday night with two hundred cases of ale aboard. It is the belief of authorities that the little cruiser had landed its ale cargo and was returning to port when it ran afoul of the C. G. 2364.

The body of Anderson is at the mortuary in Ransonville, Niagara county. He leaves a wife and three children, ranging in age from seven to thirteen years. Sahr, in St. Mary's Hospital at Niagara Falls, is expected to recover.

Wounded Man's Story.

Sahr told Coroner Frank T. Cramer of Newfane and Under-Sheriff Ralph Irish of Niagara Falls that he and Anderson were out in the motor boat with no contraband on board when they heard two shots fired.

The launch was disabled at the time, Sahr said, and he was tinkering with the engine, while Anderson was at the wheel. A few seconds after the warning shots, Sahr declared the volley was fired that killed Anderson, and wounded him in the chets.

The Bug, Sahr stated, was drawn

(Turn to Page 7, Please)

COMING TO CITY.

Rev. Robert Pogue, who will conduct anniversary services in Knox United Church on Sunday.

RECORD MADE AT CLUB SUPPER

Rev. William Allan Delivers Interesting Address To Y's Men's Club.

EVERY MEMBER PRESENT.

One hundred per cent attendance was the record made at the "Y's" Men's Club supper at the Y.M.C.A. last evening. Every member was present for the first time in the history of the club, which was organized over a year ago.

Rev. William Allan, the speaker, touched on a variety of subjects during his short address. He dealt with the many humorous stories referring to the Scotchmen's reputed thrift and economy and remarked that all the good stories dealing with this trait of Scotch nature come from Scotland itself for the foreign trade, and all the poor ones were mere copies of the original Scotch article.

"Travelling will give a man a better education than any university," said Mr. Allan, and he recounted some of his own journeys to places, especially Australia." The ribald laughter of the laughing hyena will always reach your ear when you land into some difficulties in travelling the Australian bush under the burning sun, and the noise of the fowl when they are disturbed at night in the land of the Southern Cross is most awesome," said the speaker.

Reference was made to high religious standards carried on in the Y.M.C.A. as compared to the same in branches of the work in the United States. It was pointed out that in the "Y" in the States the social side of the program predominated, and at the cost of the other training.

Dealing with a speech delivered at Hart House the other day, in which it was stated that the average high school student of to-day had more knowledge than Christ, the speaker exclaimed that such an idea bordered on blasphemy. The great minds of the past were recalled and the reason for their greatness was pointed out to be in almost every case founded upon a thorough knowledge of the Bible.

YOUNG PEOPLE MEET.

Inspector Mowat Delivers Address On Life of Joseph Howe.

The Young People's Society of St. Andrew's church held a very interesting meeting Monday evening. In the absence of the president, Miss Jean Anderson occupied the chair.

An inspiring address on the great Canadian statesman, Joseph Howe, was given by Inspector Mowat. Rev. C. V. MacLean thanked the speaker for the many new points he brought out in the life of Howe to the society.

It was decided that the students of the Peterborough Normal School will be entertained by the society on Friday evening, November 30.

Miss Alma Blanchard sang a solo, Miss Helen Ross gave a reading and a guitar duet was played by Misses Toy and May Petrie.

Northcott Breaks Down Under Severe Grilling

Northcott Special Car at Woodland, Cal., en route to Los Angeles, Nov. 30.—(A.P.)—Confessing that the unidentified Mexican youth whom he is charged with having murdered was shot with a .22 rifle and a pistol and that he carried the body to Puente on what he termed his "hearse trip" Gordon Stewart Northcott broke down under a severe grilling yesterday afternoon and shouted: "I am willing to die for I have nothing to live for."

This startling statement was announced aboard the special train rushing the accused 22 year old Canadian youth to Los Angeles by Earle Redwine, deputy district attorney of Riverside County, who questioned Northcott for seven hours yesterday without a let-up

Lindsay Groceteria Is Heavily Fined

LINDSAY, Ont., Nov. 30 (Canadian Press).—A fine of $1,000 was meted out to the Loblaw Groceteria here to-day by Magistrate Jordon for selling an unreasonable quantity of lemon extract. It was shown that one purchaser secured an average of four bottles a day for a week.

CONGRESSMAN IS IMPATIENT WITH DELAYS

Fred Britten Declares United States and Britain Want Naval Agreement.

FRIENDLY CONFERENCE.

Chairman of House Committee Says He Did Not Violate Logan Act.

WASHINGTON, D.C., Nov. 30 (Special to The Examiner by Ben Spence).—Smiling, jovial, unabashed and unafraid Congressman Fred Britten of Illinois, chairman of the House Committee on naval affairs, cordially greeted your representative in his office in the House building yesterday.

Over his head were gathering storms of official wrath, around him were mutterings of jealous dissatisfaction. He seemed to rather enjoy it. The State Department and the Senate undoubtedly disapprove of his action in going over everybody's head and cabling direct to Premier Baldwin an invitation to a conference on the vexed naval limitation question.

"Well? said the Congressman.

Then we both smiled. The smile broadened into a hearty laugh.

"Well?" we said again.

"Well?" said the Congressman, this time with a touch of belligerency.

This was the sententious beginning of an interesting interview with a real live-wire American Congressman who is a go-getter, and frankly impatient with the delays of diplomacy.

"America and Britain both want a naval agreement," said Mr. Britten.

"I believe we can agree. Then why not agree? Anyway, let us talk it over.

Member of Parliamentary Union

Then we launched into an hour's discussion, in which what Congressman Britten said might be paraphrased something like this:

"Look here; I am a member of the Inter-Parliamentary Union, which meets every year. Met last year in Berlin. The year before in Paris. There we discussed all sorts of questions. Not only law, but proposed laws. We discussed this very question. We discussed land armaments.

"On matters that come up, there is a free open discussion and the delegates report to their respective governments.

"At our last meeting the suggestion met with favor; that committees should meet in advance. Iron out some of the matter and have a considered report to present which would facilitate the proceeding of the union.

"My action now is just on a par with that suggestion."

"No, sir; I have not violated the Logan Act. That act simply does not apply to this action of mine now."

"No; I would not call this a matter of controversy, rather a matter for conversation, between the States and England. Anyway, if I have violated the Logan Act so have other representatives of the United States to the Inter-Parliamentary Union. The conference I suggest is just in line with the between-session conference the Union is planning."

"Here is a vitally important matter, at present it is hung up. Something ought to be done. It is not being done."

"Who can better represent the British nation that members of the Parliament and can better represent the views of the American nation than members of Congress? We have to vote naval appropriations."

"Why do I suggest Canada as a place of meeting? What better place is there to meet than Canada?"

"I thought of Washington, but that might look like saying 'Come into my parlor'."

"To go to London would appear to be 'bearding the lion' in his den."

"Geneva is jammed with conferences. No; Canada is the best place. Everybody would feel more at home there. I know I would like Canada. There is no place outside the United States where I would feel more at home."

"Open diplomacy—direct action, friendly conference—that's my policy. Why not?"

LONDON, November 30. Canadian Press.—It was learned authoritatively to-day that Premier Baldwin had despatched a friendly reply to the proposal made by Representative Britten for the Anglo-American Parliamentary Conference on naval affairs.

CONDITION IMPROVES

Announcement from Buckingham Palace Friday that the King's physicians had prevented the spread of the infection in His Majesty's lungs, raised the Empire's hopes for the Sovereign's recovery. ABOVE is a recent and life-like photograph of His Majesty.

ATTENDING DOCTORS SATISFIED WITH CONDITION OF KING GEORGE

His Majesty Shows Improvement Though Not Out of Danger Yet.

PRINCE AWAITS CRUISER.

London Medical Journal in Reviewing Case Takes Very Optimistic View.

LONDON, Nov. 30. — (Canadian Press).—The king's condition showed some improvement to-day but he is by no means out of danger yet. Official bulletin gives out that while some improvement is noted time of possible exacerbation of infection was not yet passed and that progress must be slow.

Bulletin was posted after prolonged visit of Sir Stanley Hewett and Lord Dawson of Penn during which they called in a third eminent physician, Sir Humphrey Rolleston for consultation. Doctors reviewed whole aspect of the case and an official bulletin was issued some two hours later than usual.

Owing to the delay in issuing the bulletin there was an exceptionally large crowd outside Buckingham Palace when the statement finally appeared. The crowd surged forward eagerly to read the brief words.

Hope for a normal recovery was perhaps stronger to-day than since seriousness of the situation became known. Lancet, leading medical journal, reviewing the case took de-

(Turn to Page 23, please)

$758,056 Already Paid In City Taxes This Year

That the amount of taxes paid up is appreciably ahead of this time last year was the information given out at the city tax collector's office to-day. The amount paid up to November 15 was $758,056.96 as compared with last year's total up to the end of November of $724,038.88, an increase this year of $34,018.08.

The percentage of the taxes already paid is 93.12 and last year at the end of the month it was 92.73.

Mrs. W. R. Morris Denies Making Statement About Guns She Was Not a Member Of War Memorial Committee

The following statement from Mrs. W. R. Morris was read at last night's meeting by the chairman:

Peterborough, Ont., 29th November, 1928.

Captain James Abraham,
President, Post Canadian Legion B.E.S.L.,
Peterborough, Ont.

Dear Sir.—As certain statements have been attributed to me in the recent controversy over the German guns, may I be permitted to make the following statement to this meeting of War Veterans:—

1.—I have never been a member of the War Memorial Committee, as many people believe, and as stated in to-night's Examiner.

2.—I have never said that I disliked the presence of the guns because they recalled the death of my son in action, nor that I wished them removed.

3.—I did not give, nor did I send to The Examiner the statement in to-night's edition of the paper.

4.—I heartily approve the salvaging of the guns, and wish to congratulate the Veterans on the orderly manner in which they carried out this action.

KATE MORRIS,
Past President Ontario Ladies' Auxiliary.
Hon. President Peterborough Ladies' Auxiliary to Canadian Legion, B.E.S.L.

The Examiner regrets that it was made the subject of this regrettable mistake; the item referred to having been telephoned to the office yesterday afternoon, purporting to come in behalf of Mrs. Morris

Mayor Denne Cheered By Veterans When He Tells Facts of Incident And Promises to Restore Trophies

British Farmers Worry Over Future Prospects

LONDON, Nov. 30.—Much less than 30 per cent. of the farmers in England own their farms. Burdened by high rents, handicapped by American, Canadian and Argentine competition and unable to make use of large-scale farming methods owing to the limited size of their holdings, British farmers have been signing a long Jeremiad since the latter half of the century. They require exceptionally good harvests to make a profit.

BIG FREIGHTER IS FOUNDERING IN MID-PACIFIC

Japanese Steamer Montreal Maru Is Standing By To Take Crew.

TUG LEAVES.

Eighteen Feet of Water In Reported in Chief Maquilla's Engine Room.

VANCOUVER, B.C., Nov. 30. — (Canadian Press). —Fears for the safety of the crew of the Canadian freighter, Chief Maquilla, in distress two thousand miles at sea were removed today when the Canadian American Shipping Company, owners of the craft received word that the Japanese freighter, Montreal Maru, was alongside. Two other ships were also standing by.

A salvage tug has left to tow the ship to Victoria, but cannot reach here for five days.

SEATTLE, Nov. 30. — (Canadian Press). — The fate of Canadian freighter, Chief Maquilla, reported foundering in mid-Pacific was still undetermined several hours after Japanese steamer, Montreal Maru was due to have reached scene. Latest information was that there was 18 feet of water in vessel's engine room and that she was entirely helpless. The crew of forty were presumed to be still aboard.

Message from Japanese steamer Montreal Maru timed 5 a.m. said ship was still 52 miles from distressed British freighter Chief Maquilla. Message said the ship expected to reach Chief Maquilla between nine and ten a.m.

Two Hours Away

The steamer President McKinley wirelessed early today that the Canadian freighter Chief Maquilla, in distress in the North Pacific was foundering and that closest rescue ship, the Japanese steamer Montreal Maru was nearly two hours away.

Latest advice from Montreal Maru was that she would arrive at position of the sinking ship at four a.m. Steamer Atlantic City, another of the seven vessels rushing to aid, reported it would arrive about nine a.m. The Chief Maquilla is manned by eight officers and a crew of Chinese. She carried no passengers. She was bound for Shanghai with cargo of grain, having left British Columbia November 17.

CHILDREN ARE BEING MOVED

Whooping Cough Breaks Out in Flooded Areas in Belgium.

DANGER LESSENED.

BRUSSELS, Belgium, Nov. 30 (Canadian Press).—Evacuation of the children from the flooded Belgian villages was decided on by the authorities to-day because of appearance of whooping caught. Some of the villages will not be cleared of water for two or three weeks. It is possible that after the children have been removed the adults will be taken out.

There was a cessation of bad weather to-day, and the danger of further flooding from bursting dykes seemed to have lessened. It was decided to survey the whole dyke system with a view to revision, as one-sixth of Belgium can be flooded by bursting dykes.

Legion Hall Again Filled to Capacity for Meeting to Discuss Removal of Captured Cannons From Confederation Square on Monday Last.

THERE WAS NO INTENT TO OFFER INDIGNITY TO RETURNED SOLDIERS OR THEIR TROPHIES

"If I Had Been Here That Night, Boys, I Would Have Been Right With You to Help Pull Them Out," Declares Mayor Amid Applause.

"His Worship the Mayor having explained the circumstances surrounding the removal from Confederation Square of the three captured German guns treasured by ex-service men as symbols of victory and sacrifice, and having offered to replace them in suitable positions in Confederation Square, and there maintain them in good repair as lasting memorials, BE IT RESOLVED: that the veterans of the Great War here assembled accept His Worship's explanation, and his undertaking in behalf of the people of Peterborough to replace the guns in Confederation Square and care for them, and that these veterans express appreciation of His Worship's conciliatory attitude under the circumstances."

The above resolution, moved by Captain John A. Dewart, M.C., and seconded by Captain Deyell, and unanimously adopted by the returned soldiers who packed the Canadian Legion Hall to capacity last night, formally ended the four-day sensation that swept the city following the removal of Peterborough's quota of war trophies from their sites in Confederation Square.

His Worship Mayor Denne was well received by the gathering, and was welcomed by Major N. H. Sutton, M.D., first vice-president of the Legion, who was chairman for the occasion. The same dignified restraint that had marked the events of last Monday evening was evident throughout, and the Mayor himself took occasion to compliment the men on the gentlemanly conduct of that first meeting.

Last night's meeting was notable in many respects for not only did it bring to the platform, the most prominent figures on both sides of the "controversy," if such it might be called, but it afforded a place for discussion that had a decidedly healthy trend throughout. Among the speakers were:

Chairman, Dr. N. H. Sutton;

His Worship, Mayor Roland Denne;

Lieut.-Col. C. H. Ackerman, President of the Ontario Command of the Canadian Legion and chairman of Monday night's meeting;

The Rev. Father Paul Costello, Dominion Chaplain of the Canadian Legion;

Alderman R. S. Cotton, who suggested a set plan re the placing of the guns;

Lieut.-Colonel Gordon Hall, of the Peterborough Rangers;

Captain J. A. Abraham, President of the local branch of the Legion;

Mrs. W. R. Morris, whose name had been erroneously identfied with the Memorial committee;

and a half dozen or more persons who spoke briefly or asked questions from their places in the audience.

Though the possibility of an out-of-the-city speaker had been mentioned previous to the meeting, Lieut.-Col. Ackerman explained to the press that Col. Peter Mackay of Toronto, had been overcome by a lingering illness while on a professional visit to the city yesterday. Had he been able to address the meeting, it would only have been upon general Legion matters—not relative to the gun episode. Col. Mackay is a member of the Dominion executive of the Legion.

Concern for the King.

There was a respectful hush as R. E. Layfield spoke of the illness of His Majesty the King, and complete accord when he suggested that the Legion express, by cable, its wishes for a speedy recovery.

Mr. Layfield was heard several times during the meeting, and on each occasion, his words were along constructive lines.

Oppose Gas Station

In last night's gathering, not only did the veterans reveal a genuine spirit of forgiveness, but they went further in their thoughtfulness regarding the beautification of Confederation Square when, on the suggestion of H. Burrows, they expressed, by resolution, their opposition to any gas station being erected across from the park on George street. The meeting opened with little ceremony, and closed with a thoughtful singing of the National Anthem, the King's illness adding special significance.

Chairman Dr. Sutton.

"Gentlemen, it is not necessary for me to state the purposes of this meeting. You have turned out in large numbers and are anxious to see the matters disposed of. I understand that Mayor Denne is present and he has expressed a wish to put himself before the meeting. As returned men, as gentlemen, and in a spirit of British fair play, we must give him a thorough opportunity to speak. I invite the Mayor to the platform," said Dr. Sutton.

Passing up the west aisle to the platform, His Worship Mayor Roland Denne was accorded a burst of applause that subsided as he doffed his coat and prepared to speak.

"Mr. Chairman and War Veterans: When I look over this meeting, I guess I must have started something like church union for it surely has brought you all together. I am going to give you the story as it really was. There was a special committee from the city council, comprising Aldermen Greene, Hamilton and Ackerman, appointed with power to act. I regret that this whole thing has happened and that I was out of town on Monday. If those who were in charge had waited another 24 hours, I would have been right there with them in bringing the guns from the place where they were put.

"A mistake was made. The matter was discussed in both committees and Judge Huycke must have forgotten. I was the one who brought it up. I'd have gone with you after the guns too. I admire the manner in which you conducted yourselves like gentlemen; there was no damage to property or roughness and I congratulate you. The Legion is an organization of the city and all organizations make for a better city.

Put Them In Good Place.

"When the guns were ordered moved, the orders were to put them in a good place—not there. I regret that Col. Ackerman was a busy man and not able to be at our meetings. There is not a man here whom I do not respect and I've worked for the city for sixteen years, and I have no intention of sidestepping the issue. When the committee was formed to raise funds for this Hall, I had the honor of helping and when Colonel Ackerman came to the city council for a loan of $4,000 to be used in installing a heating system in the Hall, I voted in favor of the loan.

"If there has been any offense, I apologize for myself and for the men working with me. There was no intent to hurt anybody's feelings but to help the beautifying of the park and to place the guns in a good place. You can see the work that is going on in the park and how it cannot be finished this year.

"I'm the same as ever and I'll turn a hand to help any thing that's right for any man. Once again let me say that I am sorry I was out of the city on Monday, for if I had been there I would have pulled the guns from the place wheer they were put with the city teams. Now I am willing to answer any questions. The man who tries is the man who makes mistakes and the man who doesn't try never gets into trouble. I regret the publicity given Peterborough from coast to coast for we have a good town and it shouldn't have gone out of the city."

Mayor Denne told of a prominent industrial man coming to the city and, in consternation, asking if this was the kind of trouble that might be expected here. "I told him absolutely not and that the returned boys would be behind him" said His Worship.

"As for the guns," he continued, "you can have them anywhere you want them and I suggest that you appoint a committee to work with the city. We have no axes to grind

(Turn to page 7, please)

HOME EDITION

The Evening Examiner

IF IT WILL HELP PETERBOROUGH AND DISTRICT, THE EXAMINER IS FOR IT.

PROBABILITIES
Strong winds or moderate gales. East shifting to West with snow. Saturday—Westerly winds, cloudy, somewhat lower temperature.

VOL. LXII., No. 127 PETERBOROUGH, FRIDAY, NOVEMBER 30, 1928 PRICE THREE CENTS

GUN EPISODE ENDS AMICABLY

Protest Deadly Encounter

ALLEGED RUM-RUNNER CLASHES IN LAKE ONTARIO WITH COAST GUARDSMEN

No Liquor Is Found in Craft—Agents Accused of Cruel Action.

SHOT WITHOUT WARNING.

Survivor Says He Was Left Lying in Boat Beside Companion's Body.

NIAGARA FALLS, N.Y., Nov. 30 (Canadian Press).—Two light craft, one an alleged rum-runner and the other a coast guard, clashed i nthe darkness off the south shore of Lake Ontario in the early morning hours yesterday. The action was brief, but deadly. A hail to heave-to; manuvering of the alleged rum boat to escape, then a dash for shore, the crackle of the government's boat's guns, and it was all over.

Carl Anderson, 34 years old, of Lewiston, lay dead in the bottom of the launch with the top of his head shot off.

Edmund Sahr of Niagara Falls, the other member of the crew, was wounded, but managed to scramble ashore.

According to the Federal authorities, papers were found in the dead man's pockets showing that the launch, known as The Bug, cleared from Niagara-on-the-Lake, Ont., on November 28, for Wilson, N.Y., with a cargo of 200 cases of ale.

There was no name on the clearance papers to indicate who was in charge of the launch when it left the Canadian port. It was said, however, that the coast guardsmen along the Niagara River and on Lake Ontario had orders to seize The Bug on sight. No ale or liquor was found on board the launch when it was searched after the shooting.

There is considerable difference in the version of the shooting by the members of the coast guards to their superiors and that given by Sahr, the wounded man, who was brought to a Niagara Falls hospital.

Start Investigation.

Federal and Niagara County officials to-day started an investigation of the capture by coast guardsmen in Lake Ontario yesterday of the cabin cruiser Bug.

The Bug lies on the beach near Lewiston to-day, bullet holes in it bring the witness to coast guardsmen's marksmanship. The boat was detected running without lights after the C. G. 2364, Federal chaser, had been ordered to watch out for it, reports having been received that it had been bringing beer and ale from Canada.

Niagara customs authorities reported that the Bug cleared from Niagara-on-the-Lake on Wednesday night with two hundred cases of ale aboard. It is the belief of authorities that the little cruiser had landed its ale cargo and was returning to port when it ran afoul of the C. G. 2364.

The body of Anderson is at the mortuary in Ransonville, Niagara county. He leaves a wife and three children, ranging in age from seven to thirteen years. Sahr, in St. Mary's Hospital at Niagara Falls, is expected to recover.

Wounded Man's Story.

Sahr told Coroner Frank T. Cramer of Newfane and Under-Sheriff Ralph Irish of Niagara Falls that he and Anderson were out in the motor boat with no contraband on board when they heard two shots fired.

The launch was disabled at the time, Sahr said, and he was tinkering with the engine, while Anderson was at the wheel. A few seconds after the warning shots, Sahr declared the volley was fired that killed Anderson, and wounded him in the chets.

The Bug, Sahr stated, was drawn

(Turn to Page 7, Please)

Northcott Breaks Down Under Severe Grilling

Northcott Special Car at Woodland, Cal., en route to Los Angeles, Nov. 30.—(A.P.)—Confessing that the unidentified Mexican youth whom he is charged with having murdered was shot with a .22 rifle and a pistol and that he carried the body to Puente on what he termed his "hearse trip" Gordon Stewart Northcott broke down under a severe grilling yesterday afternoon and shouted: "I am willing to die for I have nothing to live for."

This startling statement was announced aboard the special train rushing the accused 22 year old Canadian youth to Los Angeles by Earle Redwine, deputy district attorney of Riverside County, who questioned Northcott for seven hours yesterday without a let-up

COMING TO CITY.

Rev. Robert Pogue, who will conduct anniversary services in Knox United Church on Sunday.

RECORD MADE AT CLUB SUPPER

Rev. William Allan Delivers Interesting Address To Y's Men's Club.

EVERY MEMBER PRESENT.

One hundred per cent attendance was the record made at the "Y's" Men's Club supper at the Y.M.C.A. last evening. Every member was present for the first time in the history of the club, which was organized over a year ago.

Rev. William Allan, the speaker, touched on a variety of subjects during his short address. He dealt with the many humorous stories referring to the Scotchmen's reputed thrift and economy and remarked that all the good stories dealing with this trait of Scotch nature come from Scotland itself for the foreign trade, and all the poor ones were mere copies of the original Scotch article.

"Travelling will give a man a better education than any university," said Mr. Allan, and he recounted some of his own journeys to places, especially Australia." The ribald laughter of the laughing hyena will always reach your ear when you land into some difficulties in travelling the Australian bush under the burning sun, and the noise of the fowl when they are disturbed at night in the land of the Southern Cross is most awesome," said the speaker.

Reference was made to high religious standards carried on in the Y.M.C.A. as compared to the same in branches of the work in the United States. It was pointed out that in the "Y" in the States the social side of the program predominated, and at the cost of the other training.

Dealing with a speech delivered at Hart House the other day, in which it was stated that the average high school student of to-day had more knowledge than Christ, the speaker exclaimed that such an idea bordered on blasphemy. The great minds of the past were recalled and the reason for their greatness was pointed out to be in almost every case founded upon a thorough knowledge of the Bible.

YOUNG PEOPLE MEET.

Inspector Mowat Delivers Address On Life of Joseph Howe.

The Young People's Society of St. Andrew's church held a very interesting meeting Monday evening. In the absence of the president, Miss Jean Anderson occupied the chair.

An inspiring address on the great Canadian statesman, Joseph Howe, was given by Inspector Mowat. Rev. C. V. MacLean thanked the speaker for the many new points he brought out in the life of Howe to the society.

It was decided that the students of the Peterborough Normal School will be entertained by the society on Friday evening, November 30.

Miss Alma Blanchard sang a solo, Miss Helen Ross gave a reading and a guitar duet was played by Misses Toy and May Petrie.

Lindsay Groceteria Is Heavily Fined

LINDSAY, Ont., Nov. 30 (Canadian Press).—A fine of $1,000 was meted out to the Loblaw Groceteria here to-day by Magistrate Jordon for selling an unreasonable quantity of lemon extract. It was shown that one purchaser secured an average of four bottles a day for a week.

CONGRESSMAN IS IMPATIENT WITH DELAYS

Fred Britten Declares United States and Britain Want Naval Agreement.

FRIENDLY CONFERENCE.

Chairman of House Committee Says He Did Not Violate Logan Act.

WASHINGTON, D.C., Nov. 30 (Special to The Examiner by Ben Spence).—Smiling, jovial, unabashed and unafraid Congressman Fred Britten of Illinois, chairman of the House Committee on naval affairs, cordially greeted your representative in his office in the House building yesterday.

Over his head were gathering storms of official wrath, around him were mutterings of jealous dissatisfaction. He seemed to rather enjoy it. The State Department and the Senate undoubtedly disapprove of his action in going over everybody's head and cabling direct to Premier Baldwin an invitation to a conference on the vexed naval limitation question.

"Well? said the Congressman.

Then we both smiled. The smile broadened into a hearty laugh.

"Well?" we said again.

"Well?" said the Congressman, this time with a touch of belligerency.

This was the sententious beginning of an interesting interview with a real live-wire American Congressman who is a go-getter, and frankly impatient with the delays of diplomacy.

"America and Britain both want a naval agreement," said Mr. Britten.

"I believe we can agree. Then why not agree? Anyway, let us talk it over.

Member of Parliamentary Union

Then we launched into an hour's discussion, in which what Congressman Britten said might be paraphrased something like this:

"Look here; I am a member of the Inter-Parliamentary Union, which meets every year. Met last year in Berlin. The year before in Paris. There we discussed all sorts of questions. Not only law, but proposed laws. We discussed this very question. We discussed land armaments.

"On matters that come up, there is a free open discussion and the delegates report to their respective governments.

"At our last meeting the suggestion met with favor; that committees should meet in advance. Iron out some of the matter and have a considered report to present which would facilitate the proceeding of the union.

"My action now is just on a par with that suggestion."

"No, sir; I have not violated the Logan Act. That act simply does not apply to this action of mine now."

"No; I would not call this a matter of controversy, rather a matter for conversation, between the States and England. Anyway, if I have violated the Logan Act so have other representatives of the United States to the Inter-Parliamentary Union. The conference I suggest is just in line with the between-session conference the Union is planning."

"Here is a vitally important matter, at present it is hung up. Something ought to be done. It is not being done."

"Who can better represent the British nation that members of the Parliament and can better represent the views of the American nation than members of Congress? We have to vote naval appropriations."

"Why do I suggest Canada as a place of meeting? What better place is there to meet than Canada?"

"I thought of Washington, but that might look like saying 'Come into my parlor'."

"To go to London would appear to be 'bearding the lion' in his den."

"Geneva is jammed with conferences. No; Canada is the best place. Everybody would feel more at home there. I know I would like Canada. There is no place outside the United States where I would feel more at home."

"Open diplomacy—direct action, friendly conference—that's my policy. Why not?"

LONDON, November 30. Canadian Press.—It was learned authoritatively to-day that Premier Baldwin had despatched a friendly reply to the proposal made by Representative Britten for the Anglo-American Parliamentary Conference on naval affairs.

CONDITION IMPROVES

Announcement from Buckingham Palace Friday that the King's physicians had prevented the spread of the infection in His Majesty's lungs, raised the Empire's hopes for the Sovereign's recovery. ABOVE is a recent and life-like photograph of His Majesty.

ATTENDING DOCTORS SATISFIED WITH CONDITION OF KING GEORGE

His Majesty Shows Improvement Though Not Out of Danger Yet.

PRINCE AWAITS CRUISER.

London Medical Journal in Reviewing Case Takes Very Optimistic View.

LONDON, Nov. 30. — (Canadian Press).—The king's condition showed some improvement to-day but he is by no means out of danger yet. Official bulletin gives out that while some improvement is noted time of possible exacerbation of infection was not yet passed and that progress must be slow.

Bulletin was posted after prolonged visit of Sir Stanley Hewett and Lord Dawson of Penn during which they called in a third eminent physician, Sir Humphrey Rolleston for consultation. Doctors reviewed whole aspect of the case and an official bulletin was issued some two hours later than usual.

Owing to the delay in issuing the bulletin there was an exceptionally large crowd outside Buckingham Palace when the statement finally appeared. The crowd surged forward eagerly to read the brief words.

Hope for a normal recovery was perhaps stronger to-day than since seriousness of the situation became known. Lancet, leading medical journal, reviewing the case took de-

(Turn to Page 23, please)

$758,056 Already Paid In City Taxes This Year

That the amount of taxes paid up is appreciably ahead of this time last year was the information given out at the city tax collector's office to-day. The amount paid up to November 15 was $758,056.96 as compared with last year's total up to the end of November of $724,038.88, an increase this year of $34,018.06.

The percentage of the taxes already paid is 93.12 and last year at the end of the month it was 92.73.

Mrs. W. R. Morris Denies Making Statement About Guns She Was Not a Member Of War Memorial Committee

The following statement from Mrs. W. R. Morris was read at last night's meeting by the chairman:

Peterborough, Ont., 29th November, 1928.

Captain James Abraham,
President, Post Canadian Legion B.E.S.L.,
Peterborough, Ont.

Dear Sir.—As certain statements have been attributed to me in the recent controversy over the German guns, may I be permitted to make the following statement to this meeting of War Veterans:—

1.—I have never been a member of the War Memorial Committee, as many people believe, and as stated in to-night's Examiner.

2.—I have never said that I disliked the presence of the guns because they recalled the death of my son in action, nor that I wished them removed.

3.—I did not give, nor did I send to The Examiner the statement in to-night's edition of the paper.

4.—I heartily approve the salvaging of the guns, and wish to congratulate the Veterans on the orderly manner in which they carried out this action.

KATE MORRIS,
Past President Ontario Ladies' Auxiliary.
Hon. President Peterborough Ladies' Auxiliary to Canadian Legion, B.E.S.L.

The Examiner regrets that it was made the subject of this regrettable mistake; the item referred to having been telephoned to the office yesterday afternoon, purporting to come in behalf of Mrs. Morris

British Farmers Worry Over Future Prospects

LONDON, Nov. 30.—Much less than 50 per cent. of the farmers in England own their farms. Burdened by high rents, handicapped by American, Canadian and Argentine competition and unable to make use of large-scale farming methods owing to the limited size of their holdings, British farmers have been signing a long Jeremiad since the latter half of the century. They require exceptionally good harvests to make a profit.

BIG FREIGHTER IS FOUNDERING IN MID-PACIFIC

Japanese Steamer Montreal Maru Is Standing By To Take Crew.

TUG LEAVES.

Eighteen Feet of Water Is Reported in Chief Maquilla's Engine Room.

VANCOUVER, B.C., Nov. 30. — (Canadian Press). —Fears for the safety of the crew of the Canadian freighter, Chief Maquilla, in its, tress two thousand miles at sea were removed to-day when the Canadian American Shipping Company, owners of the craft received word that the Japanese freighter, Montreal Maru, was alongside. Two other ships were also standing by.

A salvage tug has left to tow the ship to Victoria, but cannot reach here for five days.

SEATTLE, Nov. 30. — (Canadian Press). — The fate of Canadian freighter, Chief Maquilla, reported foundering in mid-Pacific was still undetermined several hours after Japanese steamer, Montreal Maru was due to have reached scene. Latest information was that there was 14 feet of water in vessel's engine room and that she was entirely helpless. The crew of forty were presumed to be still aboard.

Message from Japanese steamer Montreal Maru timed 5 a.m. said ship was still 52 miles from distressed British freighter Chief Maquilla. Message said the ship expected to reach Chief Maquilla between nine and ten a.m.

Two Hours Away

The steamer President McKinley wirelessed early today that the Canadian freighter Chief Maquilla, in distress in the North Pacific was foundering and that closest rescue ship, the Japanese steamer Montreal Maru was nearly two hours away.

Latest advice from Montreal Maru was that she would arrive at position of the sinking ship at four a.m. Steamer Atlantic City, another of the seven vessels rushing to aid, reported it would arrive about nine a.m. The Chief Maquilla is manned by eight officers and a crew of Chinese. She carried no passengers. She was bound for Shanghai with cargo of grain, having left British Columbia November 17.

CHILDREN ARE BEING MOVED

Whooping Cough Breaks Out in Flooded Areas in Belgium.

DANGER LESSENED.

BRUSSELS, Belgium, Nov. 30 (Canadian Press).—Evacuation of the children from the flooded Belgian villages was decided on by the authorities to-day because of appearance of whooping caught. Some of the villages will not be cleared of water for two or three weeks. It is possible that after the children have been removed the adults will be taken out.

There was a cessation of bad weather to-day, and the danger of further flooding from bursting dykes seemed to have lessened. It was decided to survey the whole dyke system with a view to revision, as one-sixth of Belgium can be flooded by bursting dykes.

Mayor Denne Cheered By Veterans When He Tells Facts of Incident And Promises to Restore Trophies

Legion Hall Again Filled to Capacity for Meeting to Discuss Removal of Captured Cannons From Confederation Square on Monday Last.

THERE WAS NO INTENT TO OFFER INDIGNITY TO RETURNED SOLDIERS OR THEIR TROPHIES

"If I Had Been Here That Night, Boys, I Would Have Been Right With You to Help Pull Them Out," Declares Mayor Amid Applause.

"His Worship the Mayor having explained the circumstances surrounding the removal from Confederation Square of the three captured German guns treasured by ex-service men as symbols of victory and sacrifice, and having offered to replace them in suitable positions in Confederation Square, and there maintain them in good repair as lasting memorials, BE IT RESOLVED: that the veterans of the Great War here assembled accept His Worship's explanation, and his undertaking in behalf of the people of Peterborough to replace the guns in Confederation Square and care for them, and that these veterans express appreciation of His Worship's conciliatory attitude under the circumstances."

The above resolution, moved by Captain John A. Dewart, M.C., and seconded by Captain Deyell, and unanimously adopted by the returned soldiers who packed the Canadian Legion Hall to capacity last night, formally ended the four-day sensation that swept the city following the removal of Peterborough's quota of war trophies from their sites in Confederation Square.

His Worship Mayor Denne was well received by the gathering, and was welcomed by Major N. H. Sutton, M.D., first vice-president of the Legion, who was chairman for the occasion. The same dignified restraint that had marked the events of last Monday evening was evident throughout, and the Mayor himself took occasion to compliment the men on the gentlemanly conduct of that first meeting.

Last night's meeting was notable in many respects for not only did it bring to the platform, the most prominent figures on both sides of the "controversy," if such it might be called, but it afforded a place for discussion that had a decidedly healthy trend throughout. Among the speakers were:

Chairman, Dr. N. H. Sutton;

His Worship, Mayor Roland Denne;

Lieut.-Col. C. H. Ackerman, President of the Ontario Command of the Canadian Legion and chairman of Monday night's meeting;

The Rev. Father Paul Costello, Dominion Chaplain of the Canadian Legion;

Alderman R. S. Cotton, who suggested a set plan re the placing of the guns;

Lieut.-Colonel Gordon Hall, of the Peterborough Rangers;

Captain J. A. Abraham, President of the local branch of the Legion;

Mrs. W. R. Morris, whose name had been erroneously identfied with the Memorial committee;

and a half dozen or more persons who spoke briefly or asked questions from their places in the audience.

Though the possibility of an out-of-the-city speaker had been mentioned previous to the meeting, Lieut.-Col. Ackerman explained to the press that Col. Peter Mackay of Toronto, had been overcome by a lingering illness while on a professional visit to the city yesterday. Had he been able to address the meeting, it would only have been upon general Legion matters—not relative to the gun episode. Col. Mackay is a member of the Dominion executive of the Legion.

Concern for the King.

There was a respectful hush as R. E. Layfield spoke of the illness of His Majesty the King, and complete accord when he suggested that the Legion express, by cable, its wishes for a speedy recovery.

Mr. Layfield was heard several times during the meeting, and on each occasion, his words were along constructive lines.

Oppose Gas Station

In last night's gathering, not only did the veterans reveal a genuine spirit of forgiveness, but they went further in their thoughtfulness regarding the beautification of Confederation Square when, on the suggestion of H. Burrows, they expressed, by resolution, their opposition to any gas station being erected across from the park on George street. The meeting opened with little ceremony, and closed with a thoughtful singing of the National Anthem, the King's illness adding special significance.

Chairman Dr. Sutton.

"Gentlemen, it is not necessary for me to state the purposes of this meeting. You have turned out in large numbers and are anxious to see the matters disposed of. I understand that Mayor Denne is present and he has expressed a wish to put himself before the meeting. As returned men, as gentlemen, and in a spirit of British fair play, we must give him a thorough opportunity to speak. I invite the Mayor to the platform," said Dr. Sutton.

Passing up the west aisle to the platform, His Worship Mayor Roland Denne was accorded a burst of applause that subsided as he doffed his coat and prepared to speak.

"Mr. Chairman and War Veterans: When I look over this meeting, I guess I must have started something like church union for it surely has brought you all together. I am going to give you the story as it really was. There was a special committee from the city council, comprising Aldermen Greene, Hamilton and Ackerman, appointed with power to act. I regret that this whole thing has happened and that I was out of town on Monday. If those who were in charge had waited another 24 hours, I would have been right there with them in bringing the guns from the place where they were put.

"A mistake was made. The matter was discussed in both committees and Judge Huycke must have forgotten. I was the one who brought it up. I'd have gone with you after the guns too. I admire the manner in which you conducted yourselves like gentlemen; there was no damage to property or roughness and I congratulate you. The Legion is an organization of the city and all organizations make for a better city.

Put Them In Good Place.

"When the guns were ordered moved, the orders were to put them in a good place—not there. I regret that Col. Ackerman was a busy man and not able to be at our meetings. There is not a man here whom I do not respect and I've worked for the city for sixteen years, and I have no intention of sidestepping the issue. When the committee was formed to raise funds for this Hall, I had the honor of helping and when Colonel Ackerman came to the city council for a loan of $4,000 to be used in installing a heating system in the Hall, I voted in favor of the loan.

"If there has been any offense, I apologize for myself and for the men working with me. There was no intent to hurt anybody's feelings but to help the beautifying of the park and to place the guns in a good place. You can see the work that is going on in the park and how it cannot be finished this year.

"I'm the same as ever and I'll turn a hand to help any thing that's right for any man. Once again let me say that I am sorry I was out of the city on Monday, for if I had been there I would have pulled the guns from the place wheer they were put with the city teams. Now I am willing to answer any questions. The man who tries is the man who makes mistakes and the man who doesn't try never gets into trouble. I regret the publicity given Peterborough from coast to coast for we have a good town and it shouldn't have gone out of the city."

Mayor Denne told of a prominent industrial man coming to the city and, in consternation, asking if this was the kind of trouble that might be expected here. "I told him absolutely not and that the returned boys would be behind him" said His Worship.

"As for the guns," he continued, "you can have them anywhere you want them and I suggest that you appoint a committee to work with the city. We have no axes to grind

(Turn to page 7, please)

MR. AND MRS. JAMES FALLS WERE BORN IN THE TOWNSHIP OF SMITH

Married by Rev. J. M. Roger on November 11, Sixty-Six Years Ago.

DROVE OXEN INTO CITY

For Sixty-Four Years They Have Both Read the Peterborough Examiner.

DUNSFORD, Nov. 30.—(Examiner Correspondence). — Mr. and Mrs. James Falls, who live on a farm with their eldest son William, about nine miles north of here on the road leading to Bobcaygeon and who were married 66 years ago on November 11th, by Rev. J. M. Roger, Presbyterian minister of Peterborough.

Mr. Falls is a son of the late Mr. and Mrs. James Falls and was born in Smithtown, on the second concession of Smith, in the County of Peterborough, four miles west of the city, on December 14, 1834. He has always been noted as a hard worker and helped to clear the land on the old homestead where he spent the first 28 years of his life.

Mrs. Falls (nee Hannah Fairbairn), is a daughter of the late Andrew and Eliza Fairbairn, and was born on the 9th concession of Smith, Peterborough County, near Lakefield, on May 6th, 1839.

After their marriage Mr. and Mrs. Falls settled on a farm in Douro township, four miles east of Peterborough, where they spent eight years at the end of which time they purchased the old homestead on the second concession of Smith township. After a period of eighteen years they moved from the old home place to a farm in South Verulam, where they spent 37 years. The last three years have been spent with their eldest son William, near Bobcaygeon.

Exceptionally Bright.

Mrs. Falls is exceptionally bright for her years and has been quite smart until recently. The last few months she has been an invalid from rheumatism and although up and dressed each day is confined to her chair. Her great delight all through life has been fancy work and when your correspondent called she was busy with a piece of crocheting.

Mr. Falls is slightly hard of hearing, otherwise he has splendid use of all his faculties and goes about every day being able to help with the farm chores, although he will be 94 years old in about two weeks. His great hobby through life has been a deer hunt every fall. This leisure he was able to follow until in his 84th year and now some one of his friends aim each year to present Mr. and Mrs. Falls with a piece of venison at the close of the hunting season. Mr. Falls states that he drove oxen in Peterborough when the city consisted of only a few log buildings and tells of the joy experienced when the first team of black horses, drawing a carriage found their way into the city.

Read Examiner For 64 Years

Mr. and Mrs. Falls have been constant readers of the Weekly Peterborough Examiner for 64 years and have their subscription paid for a year in advance, this being the first paper that found its way into their home. They have always been identified with the Presbyterian church and although now unable to attend are keenly interested and receive regular visits from Rev. S. H. Hill, pastor of the Bobcaygeon Presbyterian church.

Mr. Falls has been a life long Liberal and until the last year or two took an active interest in politics. Mrs. Falls states that she has never exercised her right of franchise and if she had would have voted Liberal so as not to kill her husband's vote although she is a member of a strong Conservative connection.

Mr. and Mrs. Falls have done their share of pioneering, have seen many of life's hardships and have shared in its sorrow having lost a daughter, Mrs. Thomas Van Norman, of Bobcaygeon, thirty years ago. They have reached the sunset slope of life happy and contented and are just waiting for the last trumpet to sound that they may answer the call to a well deserved rest.

They have three sons and two daughters living, William, at home; Andrew, in Bobcaygeon; Elmer, on the old home farm in South Verulam; Mrs. George Cosh, of Vancouver; and Mrs. Spurgeon Cosh, of Bobcaygeon.

There are thirteen grandchildren and six great-grandchildren.

CELEBRATED WEDDING

Mr and Mrs James Falls of South Veralum, who were married 66 years on November 11 last.

No nerve cells are added to the body after birth.

SHAREHOLDERS HOLD MEETING

Dunsford Factory Manufactured 92,421 Pounds of Cheese During Year.

30,075 POUNDS OF BUTTER

DUNSFORD, Nov. 30.—The annual meeting of the shareholders and patrons of the Dunsford cheese factory was held in the Orange Hall here on Tuesday afternoon. The meeting was not largely attended but the report given by John B. Kennedy, who has been the secretary and treasurer for the past 37 years was very satisfactory and showed the present year to have been one of the most profitable in the history of the factory. Several of the shareholders are talking strongly in favor of a new factory and one will probably be built in the not too distant future.

Following is a summary of the report: Total pounds of milk received, 995,496. Total pounds of cheese manufactured, 92,421. Total pounds butter manufactured, 30,075. Money received for cheese, $19,993.58. Money received for butter, $955.82. Total income $20,948.86. Average number of pounds of milk required to make a pound of cheese, 10.77. Average price per pound received for cheese, 21.63 cents. This was an increase of 2.67 cents over last year. Average price paid per hundredweight for hauling milk, 18.01 cents. Paid patrons a pound for butter fat, 45.35 cents. Total expense of manufacturing and carrying on work of factory, $4,620.58. Number of patrons, 74.

Following are the officers:

President—Albert Thurston.

Vice-President—John W. Elliott.

Directors — William J. Patrick, Thomas James Thurston, Robert Brien.

Secretary and treasurer—John B. Kennedy.

THE WEATHER

TORONTO, Nov. 30.—A moderate disturbance is approaching the Great Lakes from the southwest, and pressure is high on the Atlantic coast. The weather has been fair in nearly all parts of the Dominion; rather cold in Northern Ontario and Quebec, with moderate temperatures elsewhere.

Ottawa Valley and Upper St. Lawrence—Moderate easterly winds; partly cloudy, followed by light snow or rain.

Northern Ontario—Moderate winds; cloudy, with local snowfalls.

Maritimes — Moderate northerly winds; fair and rather cold.

Lake Superior—Moderate to fresh winds, mostly northerly; partly cloudy; snow flurries near the Soo.

Western Provinces — Moderate winds; fair, not much change in temperature.

Object To Tourists In France Taking Skulls

BERLIN Nov. 30—The German war veterans' organization, "Kyffhaeuser" has petitioned the German Foreign Office to take diplomatic steps to prevent American tourists visiting the battlefields in France from taking skulls and bones of fallen soldiers as "souvenirs."

"This is a shameless and impious behavior which violates the holiest feelings of all our war veterans and especially of the families of the dead," the petition reads.

SINGERS GIVE FINE PROGRAM

Peterborough Organization Visits Omemee—Present Excellent Entertainment.

GREETED WITH APPLAUSE

OMEMEE, Nov. 30 (Examiner Correspondence).—The music-loving people of Omemee who were fortunate enough to be in Coronation Hall on Monday night received the musical treat of the season, in the presentation of a splendid program by the Madrigal Singers, of Peterborough, under the direction of Dorothy Allan Park, assisted by Prynce Nesbitt, pianist, and Gwen Donley, accompanist.

The choral work was of a very high order and most enjoyable.

The elocutionist, Hazel Davidson McClelland, was greeted with rounds of applause after each selection, and graciously responded with humorous encores.

The piano selections by Prynce Nesbitt were enjoyed by all.

Outstanding Numbers

Outstanding numbers among the singers were May Jory's song, "The Nightingales of Lincoln's Inn," by Oliver; a vocal duet, "Venetian Boat song," by Margaret Dickson and Mary Free; "Yesterday and To-day," by Helen Lamb; "Annie Laurie," by Mildred Magee, and "Old King Cole," quartette by Misses Davidson, Lamb, Wolstenholme and Hill.

The Madrigal Singers came to Omemee under the auspices of St. John's Anglican Church, East Emily. It is to be deplored that a full house did not greet the singers, and insufficient advertising is thought to be the reason. Those who did attend are loud in praise of the splendid type of entertainment put on by the singers.

The Program

The full program follows:

(a) "Sweet and Low," Barnby; (b) "Two Little Stars," O'Hara; The Madrigal Singers.

Reading—Hazel Davidson McClelland.

Solo—"The Song of the Robin," Case; Thirza Williamson.

Duet—"Barcarolle" from "Tales of Hoffman," Offenbach; Geraldine Collins and Bertha Hill.

(a) "Lullaby," Bridge; (b) "Happy Song," Del Riego; The Madrigal Singers.

Piano Solos—(a) "Minuet in G," Paderewski; (b) "Valse Caprice," Rubenstein; Prynce Nesbitt.

Solo—"O Flower of All the World," Woodforde-Finden. Margaret Wolsetnholme.

Solo—"The Nightingales of Lincoln's Inn," Oliver (Songs of Old London); May Jory.

(a) "O May, Thou Art a Merry Time," Fletcher; (b) "Beside the Gypsy Fire," Brahms; The Madrigal Singers.

Solo—"The Blind Ploughman," Clarke. Bertha Hill.

Duet—"Venetian Boat Song," Blumenthal; Margaret Dickson and Mary Free.

Solo—"Yesterday and To-day," Spross. Helen Lamb.

(a) "Elf and Fairy," Densmore; (b) "Banjo Song," Homer The Madrigal Singers.

Reading—Hazel Davidson McClelland.

Solo—"In a Gingham Gown," Penn; Helen Lytle.

Piano Solo—"Rigoletto" Paraphrase, Verdi-Liszt; Prynce Nesbitt.

Solo—"Annie Laurie," arr. by Lehmann. Mildred Magee.

Quartette—"Old King Cole," arr by Forsyth. Misses Davidson, Lamb, Wolstenholme and Hill.

(a) "In the Time of Roses," Reichardt; (b) "Sir Eglamore," English Folk Song; The Madrigal Singers.

KNOWS 200 LANGUAGES.

The world's record for proficiency in foreign languages is said to be held by a retired mathematics professor in Frankfort-on-the-Main, Germany. He knows 200 tongues. He claims to be able to read and write in all these languages, ranging from Sanskrit, through Egyptian heiroglyphics and Chinese picture writings to modern tongues, and he is constantly adding to this list.

Last year, although he is an old man, he tackled four new languages. In the little house where he lives he has 15,000 volumes, collected from all over the world and representing dialects and characters that would puzzle a trained philologist, says Popular Science Monthly. Men from the Orient and other distant places have journeyed to this modest house to consult him.

THRILLERS SOOTHE NERVES.

If you are nervous, read a murder story before going to bed! The value of this paradoxical advice seems to have been shown by a series of tests conducted recently in the University of Chicago psychological laboratories. By means of charts of pulse and respiration, and similar scientific data, it was shown that after reading a "thriller" for an hour or more the average person tested had a quieter pulse, slower respiration and greater self-control than before he began reading, says Popular Science Monthly.

KING GEORGE IS IMPROVING SAYS REPORT

Distinct Signs of Betterment Reflected in Official Bulletins.

PASSED QUIET DAY.

His Majesty's Physicians Are Satisfied With Progress Shown.

LONDON, Nov. 30 (Canadian Press).—An anxious nation began to breathe more freely yesterday as the condition of the King showed distinct signs of improving.

Two favorable bulletins in the morning and one in the evening announcing that the infestive process was being held in check and recording a quiet day with sleep, followed Home Secretary Joynson-Hicks' hopeful statement that His Majesty was on the mend.

It was understood that the King's physicians, Lord Dawson and Sir Stanley Hewett, were greatly satisfied with the King's progress yesterday and would omit the usual late night visits to the Royal patient, paying their next visit this morning. Unofficial reports from the Palace, however, point out that His Majesty's recovery must necessarily be slow.

Review Illness.

The leading English medical journal "The Lancet," will review to-day the progress of the King's illness and incidentally dispel the idea that the King's illness occurred through a sudden onset of his attack by stating that for several days prior to the issue of the first medical bulletin His Majesty had not been in his usual health, although he continued to carry out his official engagements. Then, dealing with the illness itself, the Lancet says that the return of high fever last Sunday inevitably resulted in sleeplessness and discomfort, and the public was warned that a further spread of pleurisy might be expected. Up to the present, however, there had been no change, while a certain amount of rest had been secured and this was of great importance.

Serious When Over 60.

Reading the bulletins as showing a curtailment of the forces of infection, the Lancet concludes: "At the same time it would be idle to pretend that an illness of this kind is not serious for a patient over sixty. The official bulletins have been informative though restrained, the journal says, and medical men reading them can form a picture of the illness and its course. Everyone will earnestly hope they may give increasing confidence in His Majesty's recovery."

The public mind was further reassured by the fact that neither the Queen nor other members of the Royal family in London are departing greatly from their customary occupations. The Queen drives out daily, the Duke and Duchess of York and Princess Mary continue to attend public engagements, even making engagements ahead. For example, the Queen has just consented to open next spring an extension of the famous London Hospital, run by women.

The Duke and Duchess of York were under engagement to open an agriculture exhibition at Birmingham next Tuesday and had intended to stay three days. They so far changed their plans as to limit their stay to one day, but it is expected that the Duke himself, provided the King be no worse, will return to Birmingham Thursday to visit a number of industrial centres.

PEACE.

A peaceable man doth more good than he who is well-learned. A passionate man turneth even good into evil, and easily believeth evil. A good peaceable man turneth all things to good.—Thomas A. Kempis.

Mexican Authorities Forbid Cemetery Picnics

MEXICO CITY, Nov. 30.—The Mexican authorities have forbidden the holding of picnics in Mexico City's largest cemetery.

It is a Mexican custom to take baskets and bundles of food to the graveyards on the "Day of the Dead," which corresponds on the calendar to All Soul's Dad. Theoretically the refreshments are taken to the cemeteries as the calendar to All Soul's Day, the living do the eating and drinking with considerable enjoyment.

Families, groups of friends, relatives and neighbors form parties. This year, however, the largest cemetery turned away swarms of picnickers.

The "Flu" Left Her With A Wretched Cough

Mrs. E. A. Brooks, 1164 Robson St., Vancouver, B.C., writes:—"Last winter I had the 'flu' twice, and the last time it left me with a wretched cough that seemed to stay right with me until I used

Dr. Wood's Norway Pine Syrup

"The first bottle I used seemed to relieve it so much I purchased the second one, and now, I find my cough has completely left me.

"I shall certainly never be without a bottle of 'Dr. Wood's' Pine Syrup in the house."

Price 35c. a bottle; large family size 60c. at all druggists and dealers.

Put up only by The T. Milburn Co., Ltd., Toronto, Ont.

Ancient Chimes Will Be Rung Electrically

MUNICH, Nov. 30.—The historic chimes of the Munich Frauenturme, which are 500 years old, will now be rung by electricity. At the base of the towers a switchboard has been installed from which a single man is able to set the chimes in motion.

Every one of the bells has been equipped with two levers, one of which releases the current, of an electromotor which set the bells in motion.

The first paper mill in England was created in Dartford, Kent, in 1590.

Madrid has increased in population from 746,000 to nearly 1,000,000 in five years.

TOWN SCHOOL BOARD HEARS APPLICATIONS

Teachers On Campbellford Staff Seeking Increase in Salaries.

COMPLAINTS HEARD.

Wesley Stephens Tenders Resignation as Secretary of Board.

CAMPBELLFORD, Nov. 30 (Examiner Staff Correspondence). — Last night was the regular meeting of the school board for the month of November. Dr. Richardson occupied the chair, and there were present Trustees Longmore, O'Sullivan, Birmingham, Loucks, Benor, Stevens, Cock, Hall and Watson. Principal Grieg of the high school, and C. Massie, caretaker of the public schools, were also present.

Generally, the meetings of the board are not long, but last night's session did not adjourn till nearly ten o'clock. This was directly due to the fact that an increase in salary had been granted one member of the staff at a previous special session of the board, and there were certain applications from other teachers to be heard. The matter was left in the hands of the internal committee to investigate and report to the board at the next meeting.

Among the communications to be read was a request from Miss Ferris and Miss O'Shaughnessy to have the agreement signed by them in 1922 withdrawn and the conditions of their engagement on the staff made identical to that of any other teacher. There was some discussion when the communication was read, but since a contract was not before the board, the matter was left with the internal committee to investigate and bring in a recommendation to the board at the next regular meeting.

Matter of Salaries

Asked if there were any present to address the board, E. H. Greig, high school principal, took the opportunity to lay the matter of salaries before the board. He pointed out that one teacher had asked for an increase and had been granted it. He thought that the other members of the staff including himself ought to be taken into consideration as well. He had thought of bringing the matter to their attention in June, but had refrained from so doing. At the end of the present term, he said, he would have completed six years as principal of the school. His seventh year would begin in January. During this time there had been an increase

(Turn to page 7, please)

THIEVING CONTINUES.

Eggs Taken From Home of Mr. and Mrs. Thomas Newman at Omemee.

OMEMEE, Nov. 29 (Examiner Correspondence).—Petty thieving still continues in Omemee. While Mr. and Mrs. Thomas Newman were at church on Sunday afternoon, someone entered their home on King street west and stole five dozen eggs.

"Good Morning" and "Good Health"

SHREDDED WHEAT

Makes breakfasts a treat—and keeps you well all day. Nourishing, very digestible, tasty. With soup, entree or salad — TRISCUIT

Made by The Canadian Shredded Wheat Co., Ltd.

STRANGE AS IT SEEMS—by John Hix

Never give children sweets just before going to bed. In the eight or nine hours in which nothing else is eaten, fermentation in the crevices of the teeth starts, with consequent decay.

Every Friday at 8 p.m.

CKGW (312.3m) TORONTO — CFCF (410.7m) MONTREAL — CJGC (329.5m) LONDON

The ROWNTREE PLAIN YORK Chocolate Carnival

Lovely, lively music by a wonderful orchestra. Songs you know and love, by excellent soloists. Listeners say: *"It's one of the best programmes on the air"*—

Teco Playtime Club Members

The Games have arrived. Be here sharp at 9 o'clock. Have your Button and

5c

Santa wishes to see you bright and early.

No Games sold after 10 o'clock.

—Fourth Floor, Toyland

TECO STORE

OPERATED BY T. EATON Co. LIMITED

PETERBOROUGH

RUBBERS RUBBERS

Every Pair Backed by the Neill Policy of Reliable Footwear at Lowest Prices

In keeping with our rigid policy of selling only the kind of merchandise which we know to be absolutely reliable, we stock only the famous line of

"Lifebuoy" Rubbers And Goloshes

Our stocks are complete in every department and our moderate prices will mean real savings to you. It will certainly pay you to see Life Buoys before buying elsewhere.

Perfect fitting light Rubbers and Goloshes, to fit every type of shoe for men, women and children.

Sturdy Pressure Cured Heavy Rubbers. A complete line of these extra durable shoes always in stock. A shoe for every purpose.

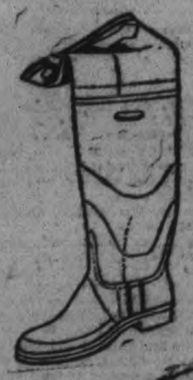

Now Showing the New LOW CUT GOLOSHES.

All the new fabrics and patterns in a complete range of sizes at prices that will surely save you money on your overshoe needs

R. NEILL Ltd.

350-354 GEORGE ST.

Past Grand Master Addresses Oddfellows

ONE HUNDRED MEMBERS ARE PRESENT AT MEETING

Many District Lodges Represented at Oddfellows' Gathering.

IN MADOC ROOMS

Brother Parks Relates Facts of Vital Importance to Order.

STIRLING, Nov. 30.—(Examiner Correspondence).—A conference of the Oddfellows of Madoc district was held in the Madoc lodge room on Monday evening, when about one hundred members of the Order, gathered to listen to S. C. Parks, Past Grand Master, of Toronto. Representatives were present from Campbellford, Stirling, Springbrook, Tweed, Madoc and Thomasburg, all the lodges of the district being represented except Hastings. Facts relating to the vital interests of the order were presented by Brother Parks and discussed in an informal way by those present, which will arouse the lodges to a greater activity in their wrok. Mr. Rennie, Grand Master, has called ot his aid, past grand masters and others, and meetings of this sort are being held all over the jurisdiction of Ontario. With the interest aroused, it will be up to the members to maintain it, and thus accomplish the objective of the G.M.

At the close of the conference, the Madoc brethren served a lunch of sandwiches, cake and coffee. Those who attended from Stirling were: J. B. Thompson, Roy Walker, Elgin Jackman, D. A. Burkitt, M. W. Sine, Ernest Carlisle, George Carlisle, E. Wilson and John Carlisle.

CATTLE, GRAIN AND PRODUCE

RETAIL.

Fruits.

Bananas, 50c dozen; 3 lbs., 25c; oranges, 30-80c doz.; lemons, 30-40c doz.; grapefruit, 2 to 4 for 25c; layer figs, 10-40c lb.; table apples, 5c each; cooking dates, 3 lbs. 25c; Duchess apples, 35-60c peck; Snows, 60c peck; McIntosh, $1 peck; Greenings, 60c peck; Spys, 60 cents peck; St. Lawrence, 75c pk.; Wealthies, 25 and 40c a peck; cooking apples, 35-40c peck; cocoanuts, 10c and 15c each; grapes, 60c bas.; Tokay grapes, 2 lbs. 25 cents; pears, 75 cents and 1.00 per basket; table pears, 50c doz.; watermelons, $1.25 each; peaches, 80c-$1.15 basket; quinces, 90c-$1.25 basket; cranberries, 25c qt.; pomengranates, 2 for 25c; preserving pears, 50c peck; persimmons, 15c each.

Vegetables.

Potatoes, 15-25c pk., $1-$1.20 bag; sweet potatoes, 4 pounds 25c; carrots, 25c per peck; cooking onions, 3 to 5 lbs., 25c; green onions, 5c buch; Spanish onions, 3 pounds, 25 cents; cabbage, 5-10c a head; head lettuce, 10-20c each; Iceberg, 10c each; bunch, 5c; parsley, 5c bunch; cauliflower, 10-20c each; tomatoes, 25c per lb.; hothouse tomatoes, 40c lb.; cucumbers, 15-20 ea.; celery, 15-25c bunch; celery hearts, 3 for 20c; spinach, 2 lbs. 25c; gherkins, 30c qt.; green peppers, 4 for 25c; radish, 5c bunch; beets, 25c a peck; asparagus, 2 bunches for 25c; squash, 10-20c each; pumpkins, 10-each; Brussel sprouts, 2 qts. 25c.; turnips, 25c peck; parsnips, 25c peck; vegetable marrow, 15c each.

Nuts.

Mixed nuts, 19-29c lbs.; shelled walnuts, 37c lb.; peanuts in shell, 20c lb.; pecans, 55c lb.; budded walnuts, 42-45c lb.; broken walnuts, 49c lb.; whole halves, 35-39c lb.; shelled almonds, 59c lb.; filberts, 49c lb.; Brazil nuts, 27-40c lb.; chestnuts, 50c lb.

Dairy Products.

Butter, creamery, 43-47c lb.; dairy, 42c lb.; lard, 20-22c pound; shortening, 18c lb.; eggs, 48-60c doz.; cheese, 25-35c lb.; honey, clover, 5 lb. pail, 53-60c, 10 lbs. $1.18; amber honey, 5 lb. pail 45c, 10 lbs. 85-89c; Beekist, 5 lb. pail 75c; sections, 18-25c each.

Fish.

Salmon trout, 35c lb.; sea salmon, 28c lb.; red salmon, 20c lb.; silver bright salmon, 25c lb.; halibut, 22-25c lb.; fresh fillets, 23-25c lb.; smoked fillets, 25c lb.; codfish, 25c lb.

Half barrel, $4.45-$4.65; 25 lb. bag bread flour, $1.25; 24 lb. bag pastry flour, 89-95c.

Meats.

Beef, 18-32c lb.; lamb, 20-32c lb.; veal, 20-40c lb.; mutton, 15-35c lb.; pork, 22-35c lb.; bacon, 25-40c lb.; sausage, 23c lb.; chicken, 28c lb.

WHOLESALE.

Grain.

Fall wheat, $1.20 bushel; spring wheat, $1.00-$1.10; oats, 50c; peas, $1.40-$1.50; barley, 70c; rye, $1.00; alsike, $10; buckwheat, 80c; red clover, $11 bushel.

Hides and Wool.

Cow hides, 9-11c lb.; horse hides, $3.50-$4 each; veal skins, 12-13c lb.; lamb skins, $1.00-$1.30 each.

Hay, Bran, etc.

Hay, loose and baled, $16-$18 ton; straw, baled, $8-$10; bran, $35; shorts, $36 ton.

Hogs.

Live hogs, thick smooth, $8.75 cwt.; select graded, $9.25; dressed hogs, head on, $15; head off, $16 cwt.

TORONTO LIVESTOCK

TORONTO, Nov. 30.—With a surplus of unfinished cattle left from previous day's trading, the market opened slowly yesterday. A radical decline of prices has been effected on all classes of stock, not excluding finished cattle, this week. With receipts for the week fairly heavy, and made up of poor quality beef, prospect of a good clean-up is negligible.

Choice heavy steers are draggy to $9 to $9.50. The best handy weight steers and heifers are the first to move at $9 to $9.50. Common to good are slow sellers at $7 to $8.75.

Canners and cutters move freely at $4 to $5.50. Choice cows bring $7.25 to $7.75 on a weaker feeling. Stocker and feeder sales are following the easier market. Western heifers are bought for $7 to $7.25, and steers $7.75 to $8.50.

Best baby beeves bring $12 to $12.50, with medium $10 to $10.50. Feeling is not too bright for them.

Choice calves sell at $14.50 to $15.50 to a steady trade; good $13 to $14. Grassers $6 to $7.

Purchasers of lambs are made $11 to $11.25 for the best. Prices eased indifferent to pressure applied by prospective buyers.

Hog bids are placed at $8.75 f.o.b. selects.

Receipts: Cattle 10; calves, 3; hogs, 70; sheep, 85.

Quotations

Heavy beef steers		
do. choice	$ 9.00 to	$9.50
do., fair to good	6.00	7.00
Butcher steers, choice	9.00	9.50
Butcher heifers, choice	8.50	9.50
do. common	7.25	8.25
Butcher cows, choice	7.25	7.75
do. fair to good	6.00	7.50
do. common	5.50	6.00
Canners and cutters	4.00	5.50
Butcher bulls, good to choice	7.00	8.25
do medium	6.25	6.75
Bolognas	5.50	6.25
Baby beef	10.00	13.00
Feeders, choice	9 00	9 50
do. fair	8.00	8 75
Stockers, choice	8.50	9 00
do. fair	7.00	7.75
Springers, choice	100.00	135.00
Milch cows, choice	80.00	100.00
Calves, choice	14.50	15.50
do. medium	9.00	13.00
do. grassers	6.00	8.00
Lambs	11.50	....
Bucks	8.50	....
Hogs, selects, w.o.c.	10.00	....
do., fed	9.75	....
do., thick smooth, w.o.c	9.00	....

MONTREAL GRAIN AND PRODUCE

MONTREAL, Que., November 30 (Canadian Press). — Owing to the fact that foreign bids were below a working basis the export trade in Canadian grain here yesterday was extremely dull and little business was done.

There was a steady demand foc cash grain in the local market and a moderate amount of business was done in car lots. Prices for Manitoba wheat were one cent per bushel lower with sales of No. 6 wheat at 95c, feed wheat at 91, while feed barley sold at 74c.

A fair trade was done in spring and winter wheat flour, and values were unchanged.

Prices for all lines of millfeed were firmly maintained under a good demand from all sources. The market for standard grades of rolled oats was steady.

The trade in fresh eggs was quiet owing to the scarcity of supplies, but a good business was done in storage grades, and values were firm. Receipts were 235 cases.

The demand for potatoes was good and prices were steady. New Brunswick Green Mountains sold at 50c to 55c per 90 pounds, in bulk; Prince Edward Island Cobblers at 70c in bags, and Green Mountains at 80c per 90 pounds in bags.

Canadian beans were steady at $5.20 per bushel. Yellow beans sold at 8½c per pound, and Yellow Eyes at 9c per pound.

The undertone to the butter market was steady, with a moderate amount of business passing. Receipts were 89 packages.

Owing to the continued indifferent demand from English importers for cheese at present and the small volume of business passing with domestic buyers an easier feeling prevailed and prices were reduced ¼c to ½c per pound. Receipts were 1,037 boxes.

Montreal Quotations

Oats, Canadian Western, No. 2, 76c.
Oats, Canadian Western, No. 3, 72c
Oats, extra No. 1 feed, 68c.
Flour, Manitoba spring wheat patents, firsts, $7.20.
Flour, Manitoba spring wheat patents, seconds, $6.60.
Flour, Manitoba spring wheat patents, strong bakers, $6.20.
Flour, winter patents, choice, $6.10.
Rolled oats, bag 90 pounds, $3.65.
Bran, $36.26.
Shorts, $38.25.
Middlings, $43.25.
Hay, No. 2, per ton, car lots, $15.50 to $16.00.
Cheese, finest Westerns, 19¾c to 19½c.
Cheese, Easterns, 18¾c to 19¼.
Butter, No. 1, pasteurized, 39¾c-40¼c.
Eggs, storage extras, 45c.
Eggs, storage firsts, 41c.
Eggs, storage seconds, 36c to 37c.
Eggs, fresh extras, 65 to 72c.
Eggs, fresh firsts, 60c.

VANCOUVER WHEAT

VANCOUVER, B.C., Nov. 30 (Canadian Press).—Wheat prices yesterday were as follow:

Nov.. . .	119½b	119¾	118¾a 119½b
Jan. . . .	122¼b	122¼b	121¾a 121¾b
Mar. . .	124b	124b	123a 123a
May . . .	125b	125b	134½a 124½a

Cash prices.—No. 1 Northern 118¾; No. 2 Northern, 115¾; No. 3 Northern 109¾; No. 4 wheat, 103½; No. 5 wheat, 91¾; No. 6 wheat, 77¾; feed, 73¾.

EGG MARKETS.

OTTAWA, Ont., Nov. 30 (Canadian Press). — Montreal.—The local egg market is quiet and unchanged. A car of Alberta turkeys was sold here Wednesday at 41c for birds 12 pounds and over; 39c for 10 to 12 pound birds, 36c for 8 to 10 pound birds, and 34c for 6 to 8 pound birds and old birds f.o.b. The general quotations are about 2 cents above these figures, but there is not much interest shown at the higher levels.

American markets closed yesetrday.

BUTTER AND EGGS

TORONTO, Nov. 30.—Prices for butter were generally steady yesterday and firmer in spots. A fair volume of business was passing on the Curb market to meet demands for immediate wants. Dealers intimated that further expansion might be expected about the first of December, which may also result in higher prices. Underlying firmness in the local butter movement this week was partly attributed to a report issued by the United States Department of Agriculure, which sates that the first of the New Zealand butter shipments would be delayed. Operators here advise that imports will not now reach New York until on or about Dec. 7 next. This may mean that finest New Zealand creamery will not reach consumptive channels here until late in the year. In the interim local creameries will have a better chance to clean up their supplies.

The cheese market remains quiet under limited demand from all sources. The quotable rate for cheese is unchanged at from 21¼c to 21¾c per lb. for No. 1 large, colored, paraffined and Government graded, delivered Toronto.

Cheese offered for grading in the Provinces of Ontario and Quebec, exclusive of Quebec City, for the week ending Nov. 24, amounted to 17,409 boxes, compared with 17,529 boxes for the corresponding week a year ago.

Fresh eggs are the strongest market feature in the produce world today. Scarcity of supply has resulted in close competition between houses, and in some instances dealers are paying country shippers next week special top prices for fresh gathered in order to satisfy domestic users, who prefer the fresh article to storage grades. The trade believe that prices have now reached their peak, and that a gradual decline will be seen. Lowering of values, however, will naturally depend a great deal on future weather conditions.

The weekly revision of poultry prices took place yesterday for next week's deliveries. A survey of quotations to country shippers for all lines reveals only slight changes from the preceding week. Receipts are moving in steadily, and dealers are being called upon to fill fairsized orders for immediate needs. The turkey movement will be well under way in about two weeks from now, and local houses have their representatives in the field buying up supplies for Christmas and New Year requirements.

CHICKEN SUPPER IS BIG SUCCESS

300 People Attend Social Evening of St. James' Church, Stirling.

VETERANS HOLD BANQUET

STIRLING, Nov. 30.—(Examiner Correspondence).—The members of St. James' Church held a very successful chicken supper in the new community hall on Monday evening. More than three hundred people partook of the good things provided by the ladies of the church. People came from as far as Hastings and Deseronto. After supper the tables were cleared away and dancing enjoyed by the crowd which had been augmented in the meantime by about two hundred more. Music was supplied by the "Circle Six" Orchestra of Tyendinaga.

Birthday Anniversary.

Laurel Rebeka Lodge, I.O.O.F. held their eighth birthday anniversary on Tuesday evening, which took the form of a progressive euchre party. The winners in the games were: Ladies, first, Mrs. William; second Mrs. Sandercock; consolation, Mrs. T. Bailey; gentlemen, first, German Sine; second, George Carlisle; consolation, Henry Farrell. A fine birthday cake made by Mrs. Karl Sine and decorated by Jetty Thompson was one of the features of the lunch served during the course in the evening. Mr. and Mrs. Thompson came from Port Hope in order to be present at the meeting.

Hold Banquet.

Sixty men who did service during the Great War and live within a radius of ten miles of Stirling, met on Monday evening in the new community hall and held their first re-union dinner. The principal officers present were: Brig.-Gen. Roscoe Vandewaters; Lt.-Col. Dr. H. H. Alger; Lieut.-Col. D. Green; Lieut.-Col. Ketcheson; Major Dr. Walt; Major Green; Major B. C. Donnan and Captain Ketcheson. The ladies of St. John's Anglican Church furnished an excellent banquet for the occasion and after all had enjoyed this part of the program, Hamel Cook was appointed to act as toastmaster and the following were well taken care of by those called upon. Major Donnan proposed the toast to "Canadian Corps" and was responded to by Brigadier-General Roscoe Vanderwaters; Major Walt proposed the toast to "Fallen Heroes". Rev. Mr. Payne, of Athens, was the principal speaker and gave an inspiring address on army legion work. Colonel D. Green, of Stirling, and Major L. Green, of Belleville, moved a hearty vote of thanks to Rev. Mr. Payne. At the close of the meeting, a Soldiers' Club was formed with Hamel Cook as president and Lieut. J. G. Butler as secretary. Reeve Thomas Montgomery and Rev. B. F. Byers were also called upon, replying in their usual cordial manner.

Obituary

MRS. JOHNNA CALDER

WINNIPEG, Man., Nov. 30 (Canadian Press).—Mrs. Johanna Calder, mother of Senator J. A. Calder of Regina and widow of the late James Calder, died here yesterday. Mrs. Calder was 91 years old and had been a resident of this city for 46 years, coming here with her husband from Oxford County, Ont.

W. B. Calder, Kelowna, B.C., and D. M. Calder, Calgary, are sons.

ALBERT MOFFAT

(Examiner Correspondence)

SPRINGVILLE, Nov. 30.—The funeral of the late Albert Moffat was held on Tuesday, November 27 at 2.30 p.m. at the home of his sister, Mrs. J. Solomon, Lot 14, Concession 7, North Monaghan. Rev. A. H. McConnachie of Springville United Church officiated at the service. Interment took place at 3.30 p.m. in Frazerville cemetery.

The death occurred on Sunday, November 25, after a lengthy illness. The deceased was 70 years of age. He was born in Millbrook, the son of the late Peter and Ailsie Lockie Moffatt. For the past twenty years he has been a resident of this community.

Mr. Moffatt leaves to mourn his loss three sisters and one brother: Mrs. Hannah Vann of Seattle, Washington; Mrs. J. Solomon of North Monaghan; Mrs. Abner A. Smith of Manitoba and Mr. George Moffat of Souris, Manitoba; also two nieces, Miss Elsie M. Hinkle of Rochester, New York, and Mrs. Follett Navin of Cobourg.

His pall-bearers were Messrs. Jerry Solomon of North Monaghan; Abner A. Smith of Rochester, N.Y.; Follett Navin of Cobourg; Robert Lockie of Springville; Allie Bidgood of Springville and John McLean of North Monaghan.

JANET LITTLE

CAMPBELLFORD, Nov. 30.—(Examiner Staff Correspondence). — The remains of Janet Little, widow of the late James Donald, were this afternoon laid to rest in Mount Pleasant Cemetery. The funeral service was conducted from the home of her daughter, Mrs. R. H. Whitton, Brighton, where she had been residing for several months previous to her death which terminated a brief illness. The service was conducted by the Reverend W. J. Mark, minister of St. Andrew's Presbyterian church Campbellford. The pall bearers were William Cock; Mort Runnels; John Little; Robert Little; W. H. Little; W. W. Little.

Mrs. Donald was in her eighty-eighth year and was born in Seymour East. She was a life long member of the Presbyterian church and an active worker in its interests. During her life time she enjoyed a great number of friendships and was highly esteemed everywhere. She is survived by one sister, Mrs. Margaret Runnels of town, and five daughters, Mrs. Robert Whitton, Brighton; Mrs. Arthur Graham, town; Mrs. James Caskey, Brockville; Mrs. Doyle, New Denver, B.C.; and Miss Elizabeth Donald, Vancouver, B.C.

EXECUTIVE HOLDS LEAGUE MEETING

Officials of Young People's Department Render Program at Bailieboro.

BAILIEBORO, Nov. 30.—(Examiner).—The Young People's Executive of the Peterborough Presbytery motored to the village on Tuesday evening from Peteborough, and conducted the Young People's League meeting in the United Church.

There were eight in the party, including the Misses Hamilton, Miss DeLong, and C. Robb, president; W. Gamble, superintendent of Mark Street Sunday School; E. A. Forbes, secretary-treasurer; F. Stevenson and Mr. Bachelor.

After a few words of introduction by the president of the local society, the chair was given over to W. Gamble, who made a very efficient chairman and during the program delivered a very inspiring address to the large number of young people present. The members of the Peterborough Presbytery Young People's Executive were called to take their places on the platform and those present were: President, C. Robb; vice president, F. H. Barnard; secretary-treasurer, E. A. Forbes and Mr. Gamble.

Varied Program.

Miss DeLong presided at the piano and during the program, duets were played on guitars by the Misses Hamilton, and these were very much enjoyed. Numbers ably given by Messrs. Bachelor and Forbes also received hearty applause. A solo, "In the Garden", sung by Mr. Bachelor was a most enjoyable number. E. A. Forbes led the song service and conducted the business of the meeting. Mr. Robb then delivered the address of the evening and the attention received during his address told of the interest taken by the young people.

At the conclusion of the meeting, lunch was served by the local society. The Peterborough Presbytery Young People's Executive are planning to visit every Y.P.S. in the Presbytery during this year, to find out the difficulties of the societies and to give what aid they require.

IN POLICE COURT

CAMPBELLFORD, Nov. 30.—(Examiner Staff Correspondenc). — Yesterday morning a fifteen-year-old local youth paid a fine of five dollars and costs for driving a car without a license. He pleaded guilty to the charge and paid six dollars all told.

A new glass has been invented that withstands pressure, heat and acid better than any yet known.

For Those Who Are Losing Weight and Strength—

SCOTT'S EMULSION

The Tonic Rich in Cod-liver Oil Vitamins

Scott & Bowne, Toronto, Ont. 28-18

The New Plug in!

Victor Radio

has conquered the Dominion

—conquest by "peaceful penetration." Since the first Victor Radio announcement August 10th, thousands of owners have brought the joy of the New Victor Radio into their homes. They are proud of their sets.

And why? Because in designing this New Victor Radio, the well-known Victor standard of "quality first" was observed *to the letter*, and the purchasers profited by it. This standard has resulted in world leadership for Victor products. Where music is known — Victor comes first. Statistics prove it.

HIGHBOY MODEL

Authorized Victor Radio Dealers are offering the Highboy cabinet, specially designed for them, with super-electric-dynamic speaker, the New Victor Radio, complete set of tubes and "plug-in" cord, ready to plug in to the electric socket, for

$485

Victor Talking Machine Company of Canada, Limited.

Licensed under patents of the Radio Frequency Laboratories Inc.

Heintzman & Co.

Orthophonic and Record Dealers
Royal Bank Building, George and Hunter Sts.

E. V. Warne

We are George Street Representatives for Orthophonics and Records, 325 George Street.

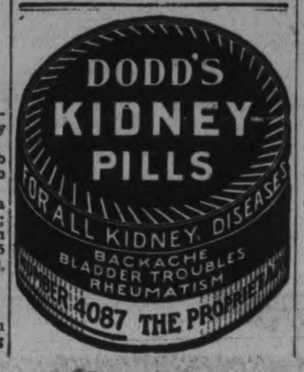

Won't Last Long

At the rate the demand for Radio has opened up this season, and continues every day, our visible supply of sets for Club members can't last much longer. The Rogers Batteryless factory have stretched a point to the limit to promise us

18 Extra Sets

Even before we obtained this concession, there were several waiting members who have since joined up, and already the number has been very materially reduced.

GREENE'S Christmas Radio Club

In fact, so many have either closed or signified their intention of doing so that we are practically able to announce definitely that the 18 Rogers sets are already

Nearly Half Gone

That only leaves an opportunity for nine or ten more music-lovers to obtain a Rogers set before Christmas, and about the same number to be supplied a Day-Fan outfit.

A week or ten days will probably see our enlarged Club entirely filled up, and no more can be promised for delivery in time for Christmas.

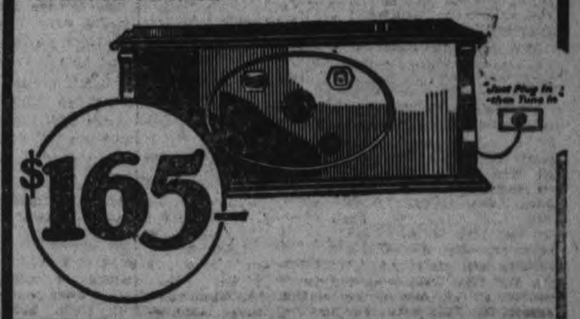

The Rogers set is the original electric set—a purely Canadian product for Canadians. It has been tried and tested by an exacting public for the past four years, and found fully capable of more than holding its own in a field of established competitors. With a

ROGERS SET

the home is linked up with hundreds of musical programs, the best reserved seats at all the big games, ringside seats at championship prize fights, lectures, church services, and a wonderful selection at your own choice every day as long as desired. Always ready to tune in, clear reception, and remarkable selectivity. All this our Club Members get on our easy Club plan, and only

$2.00 to Join

There are always a number who wish to keep their expenditure down, and for these we have still left 9 or 10 more of the reliable and eminently satisfactory

Day-Fan

sets. Up to this year the Day-Fan was a high-priced outfit, and worth its price, but this season we are selling a limited number to our Club members at about one-third less than ever before.

One of the features of the Day-Fan is the ease with which any particular program is tuned in on, no matter how many others are clamoring for listeners. The Day-Fan excludes the undesired and clears up the wanted program easily and effectively, making it a joy to listen to.

Delay No Longer

Remember, we have given fair warning that our Club can only include as many members as we now have sets on hand or promised for

Pre-Christmas Delivery

Make your selection at once—only the down payment need be made to insure your having your set reserved, and providing it is made before all available sets are spoken for.

J. M. GREENE MUSIC CO.

Open Evenings

CHARLOTTE STREET

Advertise in The Examiner

The Examiner

PHONES—Editorial 1601. Business Office 1600. Private Branch Exchange to all Departments.

The Examiner is a member of the Audit Bureau of Circulation.

The Daily Examiner, published every lawful evening by The Peterborough Examiner, Limited. Office, 219 George street. $6.00 per year, delivered in city; out-of-town subscribers, by mail, $4.80 a year.

The Weekly Examiner published every Thursday. Subscription price, $1.50 a year.

U. S. REPRESENTATIVES

Special U. S. Representatives—W. H. Stockwell, 919 People's Gas Building, Chicago, Ill.

New York—Chas. E. Miller, 225 Fifth Avenue.

Advertising Rates on application.

R. M. GLOVER, Managing Director.

FRIDAY, NOVEMBER 30, 1928

THE INCOME TAX.

Hon. James Robb, Minister of Finance, has made so many pleasing announcements and been so generally accepted as a sort of Federal Santa Claus, that it was almost with a feeling of shock that the people of Canada read yesterday of his definite statement in Vancouver on Wednesday that the end of the income tax is not in sight.

For months there have been predictions that this tax was soon to be wiped out; and the slashes Mr. Robb has made in succeeding Budgets perhaps helped to confirm the impression that the levy would soon be completely abolished.

True, the Finance Minister had never said so, but hope ran high, and continued to run high until Mr. Robb delivered his Vancouver speech, and the vision of a Canada-without-an-income-tax was realized to have been a mirage.

The watchdog of the Treasury, usually makes his meaning plain, and he did so on this occasion.

"This income tax will be lighter as conditions permit," said he, "but the income tax is going to remain in Canada for a long time."

And that's that.

TOO MUCH SPREAD.

The Examiner asked the question a few days ago in referring to the apple situation as to why the consumer should have to pay the price of tropical fruit for apples while the producer was losing money.

This inquiry comes to mind again now, in view of a recent conference in Vernon, B. C., between representatives of the British Columbia fruit farmers and Hon. J. H. King, Federal Minister of Health, in which some interesting figures were disclosed.

The returns presented to the Minister showed that while it costs 80 cents a box to produce apples, the apple-growers' receipts will not exceed 16 cents a box.

Meanwhile the consumer in Eastern cities pays $3.00 or more for the same fruit.

There is surely something radically wrong with our methods of marketing in Canada when the apple-grower out in British Columbia receives only 4c out of every dollar paid by the consumer in Eastern Canada.

The fruit farmer spends 80c to get a revenue of 16c, and meanwhile his product costs the ultimate consumer at least $3.00.

Where does the spread go?

An accurate answer to that question might be of value to both producer and consumer.

THEY DISCOVER CANADA.

One of the most pleasing features of the post-war period in Canada has been the steadily increasing volume of tourist traffic with its large revenue, which this year is estimated in excess of $300,000,000.

Tourist travel is a seasonal activity looming up in ever-increasing importance and greater potentiality. Spontaneously generated and for some time permitted to develop largely of its own accord, this holiday and vacation travel from the United States and other countries has now come to rank as a major source of revenue, taking a place in this respect with the Dominion's greatest natural possessions.

Every Province of the Dominion is sharing to some extent in the benefits derived from this travel, since each has its special appeal and attraction and new sections of the country are continuously being developed and popularized by those in search of recreation, new and strange lands and scenic wonders. Each Provice reports that its tourist business increases each year.

While travel is naturally greatest in the more densely populated eastern Provinces adjacent to the States of greatest population, the beauties of the western Provinces and their peculiar attractions are drawing tourists from even greater distances.

The tourist crop of Western Canada is second only to the wheat crop, and the Dominion's favorable balance of tourist traffic represents an invisible export exceeded in value only by Canadian wheat and newsprint.—Oshawa Times.

THE COST OF GOVERNMENT.

The Citizens' Research Institute in its series of investigations into the cost of government in Canada has issued an interesting bulletin dealing with municipal expenditures in 1927, considering seventeen cities throughout Canada.

Although Peterborough is not included in the list, the general findings of the Institute are of interest.

It is not perhaps surprising to find that educational expenditures form the largest single item in the per capita costs, and that the general upwards trend in this branch has been one of the main reasons for the rising per capita expenditures in many Canadian cities.

The figures show that the per capita expenditure on education increased in all but three cities, as compared with 1921, and that in eight of the 17 cities the expenditures increased, as compared with the previous year, indicating that the limit of these increases have not been reached.

At the same time the per capita expenditures on general services show a decrease in most western cities, which were over-developed, while in the older centres increased population has been followed by increased per capita costs.

It does not necessarily follow that educational expenditures in Canada are too high, but the figures at least show one reason why municipal taxes are not decreasing.

A CAUSE FOR SATISFACTION.

It is a matter for general satisfaction that the controversy over the captured German guns has been satisfactorily terminated by reason of Mayor Denne's frank and conciliatory attitude in admitting his mistake to a meeting of war veterans last night, and of the willingness of Peterborough's ex-service men to meet His Worship half-way.

The episode can be considered as closed.

The guns return to Confederation Square where the men who fought for them believe they should be kept, and it can readily be believed, after the events of this week, that it will be a long time before the trophies are disturbed without the consent of those most interested in them.

The conduct of Peterborough's veterans throughout the whole proceedings has been admirable.

In rescuing the guns on Monday night they took the only course that self-respecting service men could take when indignities had been inflicted upon what the veterans rightly consider symbols of victory and sacrifice, and they carried out the operation in an orderly, dignified and sportsmanlike manner that earned them the endorsation of the community.

Again last evening they were fair enough to give the Mayor a courteous hearing, and to accept his explanation and bring the undesirable controversy to a close.

It would have been infinitely better for Peterborough had the incident not occurred, but at least there is occasion to rejoice that the men most aggrieved by the affair have been big enough to accept a frank explanation and thus bring to an end a most unpleasant interlude.

The conclusion of the controversy was brought about in a spirit of common sense, level-headedness and fair play that might well be hoped for on all occasions.

If the episode commenced in a storm of indignation it has at least terminated with a refreshing demonstration of conciliation, and for that the reasonableness of the ex-service men and the Mayor's bold facing of the situation and willingness to admit the error in judgment are to be thanked.

AND WHAT THEN?

Mr. Hoover, the President-elect, is running true to form in hopping on a warship and hiking for South America. He is reticent about meeting people, and apparently is not going to take advice or listen to the clamor of many supporters in arranging his Cabinet. Unlike the situation in Canada, members of the United States Cabinet do not have to be elected, but they represent the selection of the President, and he alone is the judge of their qualifications. They never have to appear in Congress to answer any questions that may percolate through the minds of the members of that body, while Canadian Ministers are compelled to run the gauntlet of innumerable inquiries, many of which are far-fetched indeed. As a matter of fact, the questions asked Ministers in the House of Commons in Canada are on account of the political game, for the most part, and particularly during the passing of the supplies, days, weeks and months, sometimes, are occupied in firing questions at the Ministers and demanding replies. Many of the answers to these questions could be obtained by members if they would just open the blue-books that are in their rooms, but this would not worry the Ministers, or get the question and answers on Hansard, so they could be sent home to the electors.

However, Mr. Hoover has gone, and for a time at least he will be where the wicked cease from troubling him, and can think his own thoughts without prompting. Of course, he will visit some of the South American states and probably will have conversations that may relieve a bit of strain that has existed in some quarters; but it would be a safe gamble that Mr. Hoover's chief object in taking this voyage is to get by himself where he can, unmolested and undisturbed, work out some of the great problems that confront him. Will he select for members of his Cabinet the gentlemen who are there now or will he drop all of these, or a number of them, and bring in brand new men? He is in a position to form a fair judgment as to the ability of the gentlemen who have been his colleagues, and it is not credible that they will all pass the test that Mr. Hoover will set up. It will be of great strength to his Cabinet if he can induce ex-Governor Hughes, of New York, to return, because, in the opinion of this journal, he is one of the very ablest men of the United States. It has been intimated that he will reach out after the Honorable Mr. Phillips, the United States Minister in Canada, and if this rumor be true it will mark Mr. Hoover as a good picker of men, as well as a strong candidate, as Mr. Phillips has more than made good in every position he has held, and his sojourn in Canada has added to the lustre of his public service.

But outside of choosing his Cabinet, the President-elect has utlined a number of policies that will keep him stepping to successfully put into practice. He has practically told Canada that so far as her natural products are concerned the duty is going to be increased, and this means having a very high protective tariff. Of course, Canada was not mentioned in his pledge, but she is the one country that will be materially affected. Our wheat for United States consumption is now penalized to the limit, and the tariff against many of our products, including cattle, is very heavy. In spite of this, however, we find entry to the United States market to quite an extensive degree, but a duty can be imposed that may have a marked effect on our international trade, and at this distance it does not appear as if it would be of any aid to the farmers of the United States.

Mr. Hoover may perambulate a bit through the British West Indies to see what effect the full operation of the treaty between these Islands and Canada is going to have. The new steamers, purchased by Canada under this treaty, through the Canadian National Railways, will begin to make regular trips very shortly, one starting on December 14th, "The Lady Nelson," and both the Islands and Canada expect a profitable trade between them.

Just what attitude Canada will assume, of course, cannot be conjectured until such time as Mr. Hoover puts his new tariff against Canadian natural products into force. The law in the United States, unlike that in Canada, does not require that a change in tariff be approved by Congress, as it has to be in Canada by Parliament, but under an existing statute a Tariff Commission in the Republic is empowered to make investigations and recommendations, and the President has authority to bring these recommendations into force without reference to the elected members. Representatives of the Tariff Commission have been making investigations in Canada along several lines, and it may be that the object of these investigations is to be able to report promptly to the new President when he assumes office on March 4th next. It will then be President Hoover's move, and Canada will await with considerable interest the significance of that move.—Brockville Recorder and Times.

EDITORIAL NOTES AND COMMENT.

The Regina football team may capture the senior championship, but somehow we imagine the Tiger will do most of the smiling on Saturday night.

And now Mr. Robb says that the income tax will be continued for a long time. Well, newspaper men should worry.

The Port Hope-Peterborough highway is to be kept open all winter. That should be a great convenience to Port Hope people.

A Thought

THE PHILOSOPHER

"If you ever find happiness by hunting for it, you will find it as the old woman did her lost spectacles—safe on her own nose all the time."

I wonder if we all realize the true philosophy contained in these homely words of Josh Billings, or if we are still on the quest for something that lies within ourselves.

Would you like to know the secret of true happiness? It lies in one word, "unselfishness," or to use a better word, "selflessness."

The minute you begin the task of making every human being you come in contact with better for having met you, more cheerful, more courageous, and with a firmer faith in the kindness of God and man, that minute you will have begun to attain one of the greatest things in life.—Personal Happiness.

TRUE WORK.

All true worwk is sacred; in all true work, even if but true hand-labor, there is something of divineness. O brother, if this is not worship, then I say the more pity for worship, for this is the noblest thing yet discovered under God's sky. Who art thou who complainest of thy life of toil? Complain not.

Look up, my wearied brother; see they fellow workmen there in God's eternity; surviving there; they alone surviving; sacred band of the immortals, celestial bodyguard of the Empire of Mankind. Even in the weak human memory they survive as sanity, as heois, as gods; they alone surviving peopling, they alone stand the unmeasured solitude of time.

To thee Heaven, though severe, is not unkind; Heaven is kind; as a noble mother, as that Spartan mother saying, when she gave her son his shield. With this, my son, or upon it. Thou, too, shalt return home in honor, to thy far distant home in honor, doubt it not, if in the battle thou keep thy shield.—Thomas Carlyle.

GOD'S MINUTE.

Before They call, I will answer—Isa. 65:24.

* * *

Jehovah, our God, "How excellent is Thy name in all the earth." We come to Thee, acknowledging Thy goodness and greatness, reverently bowing in the name of Jesus Christ, to give Thee praise and seek at Thy hands the strength needed for the duties of today. Most humbly do we confess our sins. In thought, word and deed we have transgressed Thy holy laws and "done despite unto the Spirit of grace." We recognize, O God, our weakness and failures in life; when we would do good, evil is ever present. We have brought shame upon Thy sacred name and dishonor to Thy cause. Led from the path of righteousness by the alluring influences of sin around us. But in Thy infinite love Thou wilt not refuse to hear to grant our petition. Forgive us of our many sins, and make possible, O God, a greater work of grace in our lives. Help us to be true to Thee each day. Help us to remember Thy mercies and to acknowledge Thee at all times. Strengthen us, dear Father, that in the hour of trial we may stand true as Thy children. Grant Thy blessing to all who seek Thee in truth. Bring back those who have wandered from Thee, that all may be saved. Accept this petition in the name of Jesus Christ, our Saviour and Redeemer. Amen.

Rev. Joseph Keeyil,
Cincinnati, Ohio.

Peterborough In the Great War

As Recorded in the Files of The Examiner

NOVEMBER 30, 1914.

Pte. P. Gray, Pte. Jarret, Pte. McNab, all of Peterborough, have been transferred from the 21st Battalion to the cyclist corps.

NOVEMBER 30, 1915.

The Peterborough soldiers in the 93rd Battalion enter upon a new phase of their work when they take up their residence in the armouries to-night.

NOVEMBER 30, 1916.

The organization that was formed to canvass the city for ten thousand dollars with which to help the Y.M.C.A. work among the Canadian soldiers started to-day.

Pte. Harold Lawrence, who was with the Mounted Rifles and now a prisoner in Germany, writes home that he is glad that he enlisted when he was sixteen.

NOVEMBER 30, 1917.

Sergt. James Marsh, formerly a student at the Collegiate, has been reported killed in action.

Pte. Percy Killenbeck, formerly of the 93rd Battalion has been wounded.

NOVEMBER 30, 1918.

C.P.R. passenger train was wrecked near Bonarlaw in which several of the returned men were coming home.

The Question Box

R. L. A.—Q. As a farmer, interested in the West, I would like to know what has been the development of Manitoba?

A. Manitoba is making great strides in development, especially during the last two decades. With only a quarter of its agricultural area of 25,000,000 acres under the crop the field crops have reached an annual value of $125,000,000. Dairying has risen from small figures to $13,000,000, an has stock-raising. There has been important hydro-electric developments while the mineral belts have great potential value. The pulpwood industry shows a corresponding growth.

BROKEN

A Story of Revenged Love, by Ruby M. Ayres

CHAPTER XLV.

It seemed a lifetime while he waited. Every little sound in the hall was magnified a thousand times by his anxiety. The shutting of the front door—steps across the hall—the manservant's monotonous announcement:

"Mr. Schofield, sir."

Then the soft closing of the library door.

Chittenham was across the room in a stride.

"Is anything the matter—Miss Farrow—"

In his desperate anxiety Giles forgot that this man in all probability knew nothing of his relations with Julie—and when he did not immediately reply, he broke out again hoarsely:

"If anything is wrong—"

"That all depends on what you mean by 'wrong'," Schofield answered slowly.

There was an eloquent silence, then the elder man went on in the quiet, level voice of a man who is really laboring under passionate excitement.

"Yesterday evening I had the doubtful honor of a visit from a man named Lombard. I have met him before—usually I believe in your company. I think I am right in assuming that he is a friend of yours?"

"He was—yes."

Chittenham knew now what was coming and his face whitened. For himself he cared nothing, but for Julie—it was not fair that she who was innocent should have to pay so heavily.

Schofield's face twisted into a mirthless smile. He looked old and ill and he kept clenching and unclenching his hands in a nervous and yet almost violent way.

"Yes," he said, still in that level, unnatural voice. "I believe there has been a little upset between you—over a question of money, I believe—or should we call it the price of a woman's honor?"

There was a tragic silence. Chittenham's hands were clenched behind his back and his face was grim.

"Perhaps you would like me to explain, Mr. Chittenham," Schofield went on, and now every sneering word was a studied insult. "Or will it be sufficient if I just call you the cad and the blackguard which I know you to be?"

Chittenham did not move. His instinct was to strike this man across his sneering face, and yet the thought of Julie was like a restraining hand.

Any ill-considered action on his part would only reflect on her, he knew. It would be greater wisdom to wait until Schofield should lay all his cards on the table. But it was only with the greatest difficulty that he controlled himself, and his voice shook when he spoke.

"I can only conclude that you're drunk," he said sharply, "and that being so, the kindest thing I can do is to ring and have you shown out of the house."

He took a step towards the bell, but Schofield was too quick for him.

"That won't do," he said thickly. "I've seen that trick tried before. I'm not drunk and you damn well know I'm not. You're a younger man than I am, Chittenham, but I spoiled Lombard's beauty for him last night—he won't show his face amongst decent people again for some time to come—and by God I'll spoil yours if I—"

Chittenham caught his upraised arm and held it with fingers of steel.

"Don't be a damned fool," he said rather breathlessly. "You're no match for me, and you know you're not. If you've got anything to say, say it and be done. As far as Lombard goes, if you have given him a thrashing I'm in your debt. I owe him one myself."

He released Schofield's arm, at the same time giving him a little push away from him, and for a moment the two men glared at one another silently, then Schofield seemed to break down. He groped towards a chair and fell into it, hiding his face against his clenched hands. Giles watched him for a moment without speaking, then he fetched whisky and soda from a side table.

"Help yourself," he said. "If you've got anything against me, let's talk it out sensibly, instead of flying at one another's throats like wild beasts. I know what Lombard has told you. He tried his blackmailing games on me, and when he found it was no use, he threatened to go to you. Good God, Schofield what sort of a man are you to believe a lying hound like that?"

Schofield raised his haggard face.

"What reason have I to disbelieve it?" he asked sullenly.

Giles shrugged his shoulders.

"Isn't your knowledge of Miss Farrow the best of all reasons?"

Schofield rose to his feet and began pacing up and down.

"Lombard was so sure. He had got every detail of the story—that you and Julie spent the night together at the St. Bernard Hostel—"

"So we did. It was impossible to get home. If all such unforeseen situations are given the same vile interpretation as you have given to this—"

Schofield's face flamed suddenly crimson.

"But I believe it!" he shouted. "I've always known that Julie was unhappy. She has hinted at trouble to me again and again. The reckless way she talks—all that pretended gaiety. It's never really deceived me, though for her sake I've let her think it has. Lombard had the whole story pat. He even spoke of your brother's relations with Julie's cousin—and of his suicide. He said that you mistook Julie for her cousin, he said that you intended punishing her for the way she treated your brother—he said that when you came back from St. Bernard you boasted to him of the easy conquest you had made—"

Chittenham made a sudden passionate gesture.

"That is a blasted lie," he broke in savagely, "and by God, if Lombard were here—"

"If he were here he would bear out every word I have said."

The faces of both men were white as they glared at one another. Suddenly Schofield broke into bitter laughter.

"Perhaps you will deny that you are a married man," he sneered, "and that your wife is Sadie Barrow." He laughed again as Chittenham winced. "You can't deny that!" he jeered. "You see I know more than you think I do. You're clever enough, Chittenham, but if you think I'm fool enough to marry your discarded—"

He never finished his sentence, for Chittenham's hands were at his throat, shaking him like a rat, almost choking him.

"By God, you dare say that to me! You talk of Lombard—how much better are you? Believing the first foul lies that come to you about a woman for whom you're supposed to care! You're not worth a thrashing. Get out—that's all I've got to say to you!"

Still keeping one hand on Schofield, Chittenham dragged him to the door and flung it open, shouting to one of the servants:

"James, show this gentleman out, and if he refuses to go send for the police."

He released Schofield so violently that he almost fell. He waited a moment—then went back into the library, shutting the door behind him.

He was shaking from head to foot with uncontrollable passion, and his face and head were burning.

That any man should dare to accuse him of such a thing—and Julie of all people—the woman he adored.

He stood against the mantleshelf, his forehead resting on his arm, trying hard to regain his self-control. Why had he allowed Schofield to get away so lightly? Why hadn't he broken every bone in his body?

Then as he grew calmer he knew why.

He was sorry for Schofield because he loved Julie—sorry for him because he, too, was suffering—a poor devil whom she had never loved. Schofield had no wonderful memories to help him through.

Again Chittenham lost himself in the thought of that night on St. Bernard when they had been shut in on all sides by storm and snow and tempest and he had held Julie in his arms.

"Giles." He heard his mother's timid voice at his side, and Giles started guiltily and turned.

"Giles, is anything the matter? I thought I heard shouting and a noise like people fighting. Is anything the matter? You look so strange, just like your father used to look when I had made him very angry."

Giles tried to smile.

"There's nothing the matter, dear; go to bed and don't worry. I'm just off, back to the hotel."

She gave a little cry of dismay.

"But won't you stay. What about Sadie?"

"She'll be all right the nurse is there."

"I know, dear, but your own wife—and so terribly afflicted, poor soul!"

Giles broke in harshly.

"I can do no good by staying. I am going back to the hotel. I shall be here early in the morning to take Sadie away."

He moved to the door, then came back to say remorsefully:

"I don't mean to be unkind, but I've had as much as I can stand for one day. Good night."

He kissed her and turned away.

"And this should have been such a wonderfully happy day for me!" Mrs. Ardron walked after him. "I remember the day your father asked me to marry him, and the day darling Rodney's father asked me, I—"

Giles shut the door in the midst of her tearful eloquence; he felt he could not bear to hear his father spoken of in the same breath as Marco Esen.

(To be continued.)

Lyrics of Life

By Douglas Malloch

ADVICE

I've gone to strangers for advice,
And even asked my kin,
Nor had the same opinion twice
When trouble I was in;
And I've about decided now,
No matter what the task,
To find just when and where and how,
That I'm the one to ask.

The stranger sees your motor stall,
And gives some wires a jerk.
It isn't his car, after all,
In case it doesn't work.
And you will find, as I have found
When doubtful what to do,
Though lots of others stand around,
The one to ask is you.

For friends will brush your cares away
With just a wave of hand;
They always have the more to say
The less they understand.
So when you have to throw the dice,
And throw to win or miss,
Don't take some other man's advice—
Perhaps not even this.

(Copyright, 1928, Douglas Miloach.)

Why We Do What We Do.

WHY THROWING A BALL NEAR THE LOST ONE HELPS TO FIND IT

By Mehran K. Thomson, Ph.D.

(Author, The Springs of Human Action)

In "The Merchant of Venice" Bassanio says, "In my school days, when I had lost one shaft, I shot his fellow of the self-same flight. And by adventuring both I oft found both."

This ancient method of finding a lost arrow is sometimes used to find other lost articles, such as a ball. There must be something to it else the practice would not continue. It is sometimes successful.

When you throw a ball in the direction of the one you lost, it gives you a clearer idea of how the lost ball will look. That is, it enables you to set the mental mechanism involved into proper working condition. A very feeble impulse will then go through. The slightest indication of the lost ball will be perceived. This enables you to attend intensely to the indications of the lost ball.

The more vividly you hold an idea of the thing you are looking for, the better chance you have of locating it. One man spies a bird in the near-by tree. He points it out to his friend who has a hard time locating it. But a description of the size and color of the bird makes the creature vivid in the other man's mind so that he also sees the bird.

Furthermore if the idea of a thing is held vividly enough you will see it when it is not there at all. This shows how important it is to have a vivid mental picture of the thing you are searching.

Still another illustration of the same thing is the ticking of a clock. When you attend you can hear it tick at a much greater distance. In listening for the clock to tick you are organizing the mental centers for the ticking process, so that little resistance is encountered. Thus the faint impulses will go through. When you are not listening the dendrites are not so close together. The connections are poorer. Therefore it takes a stronger impulse to go through. The clock must tick so much louder to be heard.

Throwing a ball near the lost one helps you to find it not only because it strengthens and vivifies the idea of the lost ball, but also because it gives you an added incentive to look. It makes it worth your while to look diligently.

Why do you do what you do? Ask Dr. Thomson. Write care of this paper and send stamped self-addressed envelope for reply.

(Copyright, 1928, McClure Syndicate.)

Uncle Wiggily

A Bed-Time Story by Howard R. Garis

UNCLE WIGGILY AND THE WHITE MARBLES

(Copyright, 1928, McClure Syndicate.)

Once upon a time Uncle Wiggily caught cold. The old rabbit gentleman caught his cold without even running after it a little bit. Oh, such a cold as Uncle Wiggily had!

He coughed: "Koch! Hack! Hick!"

He sneezed: "Ker choo! Her chow! Ker chee!"

"Dear me!" squeaked Nurse Jane Fuzzy Wuzzy, "we must send for Dr. Possum at once, Uncle Wiggily!"

When Dr. Possum called he said:

"Uncle Wiggily must stay in bed three days!"

"Oh, dear! What shall I do for adventures?" asked Mr. Longears. And he coughed: "Hoch! Heck! Hick!" And he sneezed: "Ker choo! Ker chow! Ker chee!" But Dr. Possum only poured out some medicine and said:

"Perhaps you may have some adventures in bed, Uncle Wiggily!"

So Uncle Wiggily stayed in bed. All day he kept under the covers, which were made of soft layers of bark between which were sewed soft, warm

cotton from inside the pods of milkweed plants. And it was lonesome for the old rabbit gentleman who always hopped out of doors whenever he wished to look for adventures. But not an adventure came to him that day in bed.

However, at night, when all was still and quiet in the hollow stump bungalow and Uncle Wiggily was trying to sleep, all of a sudden he saw, in the middle of his room a queer looking little elf.

"Hello!" said the visitor.

"Hello!" answered Uncle Wiggily. "What do you want here? Have you come after my cold? If you have, take it and welcome!"

"I have come to bring you an adventure," said the little elf.

"What kind?" the rabbit gentleman wanted to know.

"An adventure with marbles," was the reply. "Come we will play a game of marbles on the quilt of your bed."

"But I have no marbles," said Uncle Wiggily.

"I have," chuckled the little elf. Reaching out of the window he brought in his two hands filled with round, white marbles. "Your bed quilt has red rings on it," said the little elf, which was true enough, for Nurse Jane had embroidered the rings with silk thread. "We can play with my white marbles in the red rings of your quilt," said the little elf.

So Uncle Wiggily sat up in bed quite pleased that he was going to have a marble adventure with the little elf and the game began. Now the rabbit gentleman had not played in many years. But he remembered how he used to shoot when he was a rabbit boy so he won the game and had quite a lot of white marbles for himself.

"Ha! Ha! I win!" cried Uncle Wiggily. We'll play another game!"

"Not now," said the little elf. "I must go. But I will come back tomorrow night and play you again. I'll bring a lot of white marbles then."

So Uncle Wiggily put the white marbles he had won on the floor under his bed. He fluffed up his pillows, said good-night to the little elf and, turning over, went sound to sleep. And as he closed his eyes he thought:

"I will surprise Nurse Jane and my wife in the morning by showing them the white marbles I got in the game I played. It was quite a jolly adventure even if I have a cold."

So the next morning when Uncle Wiggily awakened he felt better. But he still coughed: "Hoch! Heck! Hick!" And he sneezed: "Ker chool Ker chow! Ker chee!"

Nurse Jane came into the room.

"How are you?" asked the muskrat lady housekeeper.

"Fine!" answered Uncle Wiggily, twinkling his pink nose. "I had a funny adventure in the night. A little elf came in and played marbles with me—white marbles. I have quite a few under the bed. Will you please hand them up to me so I can see how they look in daylight."

Nurse Jane peered under the bed. "Why, Uncle Wiggily!" she squeaked. There are no white marbles here at all. There is only a little puddle of water! I guess you must have dreamed it all! It was just a dream!"

"Oh, no it wasn't!" said the rabbit. "Just you wait! The elf is coming back tonight and I'll have more white marbles. But I can't think what became of those I put under the bed. However, tonight I'll get more." Nurse Jane shook her tail. She did not know what to think.

The eye of the owl are differently placed from those of other birds; instead of being on the side of the head they are in front.

HOROSCOPE.

The Stars Incline, But Do Not Compel

SATURDAY, DECEMBER 1, 1928

(Copyright, 1928, McClure Syndicate.)

Conflicting planetary influences are seen in the horoscope for today, according to astrology.

Under this sway of the stars there may be a distinct clash between the spiritual and material impulses that control humanity.

Early in the morning attention should be given to routine pursuits, both personal and business. Judgment and foresight at this time should be fairly trustworthy.

During the busiest hours Saturn is in an aspect inauspicious for important matters and it is well to delay initiative that carries big possibilities.

Late in the afternoon the rule is more dependable and for this reason it may be well to delay one's week-end trip until evening.

The hours after sunset are read as promising for amusement and helpful for psychic studies.

All the signs appear to be favorable to big business projects and prosperity is foretold for large going concerns.

Between the successful and the unsuccessful a greater gulf may be expected as the winter progresses, for the world requires only the best brains and best training.

Under this planetary government women should benefit so far as domestic interests are involved.

Education is well directed and there will be extraordinary interest in lectures this season, it is forecast.

Music and all the arts are to benefit amazingly, it is predicted, and new stars of stage and screen will multiply.

Saturn is in an aspect supposed to presage trouble with mines and possible labor difficulties.

Persons whose birthdate it is have the augury of a decided broadening of all their interests in the coming year. Journeys may be frequent.

Children born on this day probably will be unselfish and very generous. These subjects of Sagittarius usually have high ambitions which they are able to attain. Both girls and boys are likely to have varied talents.

RADIO PROGRAM

CFCA Toronto (357)

9 p.m.—Hudson stocks, news and weather.
9.30 p.m.—Syrie time.
9.30 p.m.—Musical program sponsored by R. P. Wills and Co.
7 p.m.—The Construction of the Eye and Visual Apparatus, sponsored by the Superior Optical Co.
7.15 p.m.—Musical program through the courtesy of the Mills Music Shop.
8.30 p.m.—Religious address by Rev. Stanley Jones from Massey Hall.
9 p.m.—Syrie time.
9.30 p.m.—The Gershkin Trio.

WJZ New York (454.3)

6.00 p.m.—Wilson's Tipica Orchestra.
6.30 p.m.—Lanin Trio.
7.00 p.m.—Longine's correct time.
7.0 p.m.—Great Moments in History.
7.30 p.m.—Dixie Circus, NBC System.
8.00 p.m.—Interwoven Entertainers, NBC System.
8.30 p.m.—Armstrong Quakers, NBC System.
9.00 p.m.—Wrigley Review, NBC System.
9.30 p.m.—The Sixteen Singers.
10.00 p.m.—Stromberg-Carlson Sextette, NBC System.
10.30 p.m.—Longine's correct time.
10.30 p.m.—Fifth Avenue Knights.
11.00 p.m.—Slumber Music.

WEAF New York (492.3)

6.00 p.m.—Waldorf-Astoria Dinner Music.
6.55 p.m.—Summary of programs.
7.30 p.m.—Happiness Boys.
8.00 p.m.—Cities Service Concert Orchestra and Cavaliers.
9.00 p.m.—An Evening in Paris, NBC System.
9.30 p.m.—Howard Correct time.
9.30 p.m.—Larry Briet's Tuneful Troupe.
10.00 p.m.—National Broadcasting and Concert Bureau Hour, NBC System.
11.00 p.m.—St. Regis Hotel Orchestra, NBC System.

WOR Newark (405.9)

6.00 p.m.—Michael Lamberti, 'cellist.
6.15 p.m.—Newscasting.
6.20 p.m.—Stage Stuff.
6.30 p.m.—Uncle Don.
7.00 p.m.—Koko the Eskimo.
7.05 p.m.—Hotel Paramount Orchestra.
7.30 p.m.—Marie D. Kling Presents—
8.00 p.m.—Spotless Chimes.
8.01 p.m.—"Weather for St. Andrew's Day"
8.30 p.m.—Lone Star Rangers.
9.00 p.m.—True Story Hour.
10.00 p.m.—United Opera Co.—"Martha."
11.00 p.m.—Tavanese Time.
11.01 p.m.—Newark News—U.P. Bulletins; weather report.
11.05 p.m.—Hotel Astor Orchestra.
11.30 p.m.—Harold Stern's Orchestra.

WGY Schenectady (379.5)

6.00 p.m.—Stock reports, produce market report, farm forum and news items.
6.30 p.m.—Weather forecast.
6.35 p.m.—Dinner music, Hotel Kenmore (Albany, N.Y.).
7.00 p.m.—Address, "Europe's New View of America," Professor Leonard C. Jones, Union College (Schenectady, N.Y.).
7.15 p.m.—Dinner music, Hotel Kenmore (Albany, N.Y.).
7.25 p.m.—Health talk.
7.30 p.m.—General Electric Lamp Division program.
8.30 p.m.—Musical program.
9.00 p.m.—"An Evening in Paris (New York).
9.30 p.m.—Correct time.
9.30 p.m.—WGY Players.

FINANCIAL NEWS

To-day's Quotations

Closing Figures on Principal Active Stocks

Mines—Grain—New York—Canadian

NEW YORK MARKETS

Over STOBIE-FORLONG & CO. Wire

2.30 P.M. Quotations

	High	Low	Last
Amer. Can.	109¾	108⅝	108⅝
Balt. and Ohio	119½	118½	118½
Wright Aero.	273½	262½	263
Chrysler	129½	126⅝	128¼
Sinclair Oil	45¾	44¼	45⅛
Fleischmann	85⅞	83¾	84¼
Hudson Motors	87	85¾	86
Inter. Nickel	225	220	220
St. Oil of N.J.	57⅝	57	57½
Mack Truck	106⅞	104¼	104¾
Marland Oil	47½	46¾	47
Sears Roebuck	194½	189¾	194
U.S. Steel	167½	166¾	167½
Yellow Cab.	52	47¾	48½
Allied Chem.	248½	239	239
Cons. Gas	112	108¾	109¼
Gen. Elect.	200¼	195½	195½
Int. Comb.	78¾	76	76
Radio	391	375	380
Texas Gulf.	77½	76	76½
N. Y. C.	194⅝	192	192
Can. Pac.	244	242	243½
Kennecott	147⅜	144	144½
Anaconda	113⅞	112⅞	113
Hupmobile	77⅝	76	76½
Overland	28½	28	28¼
Studebaker	76¼	75¾	76
Packard	130	127	127½

WINNIPEG WHEAT.

	High	Low	Last
Dec.	116¾	115⅝	115⅝
May.	123½	122⅝	122½
July.	125⅛	124⅜	124½

CHICAGO WHEAT

Dec.	114⅜	114¼	114½
Mar.	120	119⅝	119⅛
May.	122⅞	122	122¼

CHICAGO RYE

Dec.	101¼	99½	99⅝
Mar.	105¼	104⅛	104⅛
May.	107⅝	106¾	106⅞

CHICAGO CORN.

Dec.	85	84	84¼
Mar.	87	86	86¼
May.	91	90	90⅛

CHICAGO OATS.

Dec.	47¼	46¾	47
Mar.	47⅝	47¼	47⅜
May.	48¼	47⅝	48

TORONTO STOCKS

Supplied by CASSELS, BIGGAR, TURNER & CRAWFORD Peterborough

2.30 P.M. Quotations

	High	Low	Last
Abitibi	53	51⅛	51½
Bell Telephone	167	167	167
Brazilian	77	75	75
Brit. American Oil	50	49	49
Brompton	39	38	38
Burt, F. N.	91	85	88
Canada Cement	34	34	34
Canada Dry	80½	80	80½
Canada Malting	32	32	32
Can. Ind. Alcohol	46¼	44¼	46¼
Can. Pacific Ry.	247½	248⅛	245⅛
Con. Food Products	13	13	13
Dist.—Seagrams	20½	20	20
Hiram Walker	83½	82½	82½
Int. Nichel	226	215	215
Int. Petroleum	50½	49⅛	49½
Int. Utilities "B"	18¼	17⅝	18
Imperial Oil	92⅝	92¼	92¾
Laura Secord	45-6	45-6	45-6
Loblaws	100	99	99
Massey-Harris	95	91½	92½
McColl-Frontenac	35¼	34⅝	35
North. Bakeries	49¼	47	48½
Page-Hersey	120	119	119
Shredded Wheat	70	69	69
Steel of Canada	215	215	215

MINING STOCKS

Over F. G. OKE & COMPANY Wire

2.30 P.M. Quotations

	High	Low	Last
Abana	405	390	393
Amity	26b	..	..
Acondo	15	..	..
Ajax Oil	53	..	..
Amulet	310	299	305
Ankerite	20a	..	..
Apex	3b	..	..
Area	16	15	16
Argonaut	1¾	..	..
Arno	19b	..	..
Baldwin	1¾	1½	1¾
Barry Hollinger	30	28½	30
Bathurst Mines	44¾	40	40
Beaver	75a	..	..
Bedford	42	40	40
Bidgood	36	34	34
Buckingham	6½b	..	..
Capital Rouyn	10	9¾	9¾
Capital Silver	8a	..	..
Castle Trethewey	35b	..	..
Central Manitoba	76	..	..
Columbus Kirk.	1½	..	..
Corona	3½	3	3½
Crown Reserve	34¾	..	..
Dom. Kirk	1b	..	..
Dome	875	850	850
Duprat	3	..	..
Goldale	15¾	..	..
Goodfish	24	23	24
Granada	17½	17	17
Grover Daly	3b	..	..
Hollinger	845	..	..
Howey	105	101	101
In. Nickle New	3900	3625	3700
Keeley	40	..	..
Jackson-Man.	25	24	25
Kirk. Hunton	5b	..	..
Kirkland Lake	135	130	135
Kootenay Flor.	20½	20	20
Lebel Oro	15b	..	..
Lake Shore	1850	..	..
Laval-Quebec	10	9½	9¾
Macassa	20	..	..
Malartic	96	90½	91
McDougall	40	39½	40
McIntyre	2260	2225	2225
Mining Corp.	400	395	395
Newbec	27½	27	27
Night Hawk	6	..	..
Nipissing	300	..	..
Noranda	6850	6400	6650
Osisco	40	..	..
Peterson Cobalt	23	..	..
Pawnee Kirk	⅞	6	6
Pioneer	39a	..	..
Potter Doal	2½	2	2½
Premier	216	215	216
Ribago	5	..	..
San Antonia	22	..	..
Stadacona	9½	9¼	9½
Sudbury Basin	890	845	850
Sylvanite	225	..	..
Towagmac	308	305	306
Teck Hughes	850	830	845
Tough Oak	10	..	..
Treadwell Pref.	1250	..	..
Vipond	61	..	..
West Dome Lake	8½	7½	7½
Wright Hargr'ves	205	199	200
Hudson Bay	2150	2050	2050
Sherrit-Gordon	675	670	675
Mandy	145	136	138
Pend Oreille	1300	1175	1175
Thompson Cad.	23	..	..
Graham Bos.	26	..	..
Siscoe Gold	69	68	69
Mond Nickel	3750	3600	3600

News Fom the Miners

Through Solloway, Mills & Company

Porcupine Paymaster

According to a field report just received the mine and mill of Porcupine Paymaster have been completely closed down and the men paid off. A loss of close to $150,000 for the four months ending September is reported. It is thought also that the directors of the company will change the stock from assessable to non-assessable, so that the stockholders may be relieved from future financial effort to bring the mine to profitable production.

Clericy

According to a progress report issued by the company, diamond drilling was started a few days ago on their West River property. It points out that the surface exploration program including trenching and test pitting and geological mapping has been concluded. Several veins have been opened up during the past two months and have been traced for varying length of from 40 to 600 feet with widths estimated at 3 to 14 feet. Surface assays were decidedly good.

Teck-Hughes

A recent report by Charles L. Dennison, president of Teck, tends to show that expansion at their property will not be held up any more than is absolutely necessary. He says in part "It is certainly our intention to extract the gold as rapidly as the ore can be got ready for mining and milling. Our shareholders want the reward now, not a great many years from now."

Sherritt Gordon

Splendid progress is reported as being made in crosscutting on the 125, 250 and 375 foot levels of Sherritt-Gordon. This work is being carried out on the western end of the zone from the No. 2 shaft, and it is anticipated the ore zone may be intersected very shortly. Two diamond drills are in operation on the Ook claim, where high values have already been reported. At the eastern end from the No. 1 shaft two machines are employed drifting and crosscutting from the 125 and 250 foot levels. One drill is also employed in raising from the 250 to the 125, and from the 125 to surface.

Dome

According to a despatch from Haileybury yesterday morning, Dome have located the downward extension of their north ore body on the 13th level. It is reported as showing high grade over drift width. This now gives them this important ore from the 11th to the 13th.

Mining Corporation

Shaft sinking has started on the Murray claims north of Noranda. A depth of about 280 feet has now been reached and five feet a day is being made.

Noranda

The spectacular advance in Noranda was accomplished, near the close with comparatively small blocks of stock. The eager bidding for large blocks, after the market was closed, up to $71.00, leads us to believe a strong openeing will result this morning.

Liverpool Quotations Weaken Wheat Values

CHICAGO, Nov. 30. — (Canadian Press.)— Wheat values here went downward early to-day, influenced by the weakness of Liverpool quotations and by snow falls in the domestic winter wheat teritory, southwest and west.

Liverpool despatches told of much cheaper offerings of wheat from Argentina. Starting at a shade to 5-8 to 3-4 decline, Chicago wheat showed but little power to rally. Corn opened at 3-4 off to 1-8 up and held near to the initial range. Oats were easy.

Wheat, December 114 5-8, March 119 7-8. Corn, December 84½, March 87 7/8. Oats, December 47¼, March 47⅛.

International Nickel Quotations Unchanged

TORONTO, November 30. Canadian Press. — Trading remained firm during the morning session on the Toronto Stock Exchange to-day with only slight changes in most issues. International Nickel at noon was 223, unchanged from yesterday. There was a heavy liquidation in Imperial Tobacco and the issue dropped 1-8 to 11. Office Supplies firms were down, F. N. Burt losing 5 to 86. Pacific-Burt common dropped 8 to 180, and preferred 5 to 180, while American Sale Bood remained unchanged. Brazilian was also down at 75, a loss of 1 1-2.Massey-Harris gained 2 to 92 and Page-Hersey 1 to 120 1-2. Orange Crush was up 2 to 20 1-2 and Hiram Walker's up 1 to 84; Kelvinator gained 3-4 to 13 1-4, and Hayes Wheel 1 to 46. British Columbia Packers went up 4 points, to 32, and International nickel, new, dorpped 2 to 37. Oils were steady.

Canadian Marconi Stock Drops On New York Curb

NEW YORK, November 30 (Canadian Press). — Sweeping reaction in stock prices inspired by the marking up of call money rates from eight to ten per cent. and a wide open break in Canadian Marconi on the New York curb market took place this afternoon after a wild outburst of bullish enthusiasm at the opening of the New York Stock Exchange had carried several issues up five to nearly fifteen points. Early gains quickly melted away under the flood of selling orders and several of the high-priced specialties dipped five to nearly twenty points below Wednesday's final quotations.

The rise in call money followed the calling of between $40,000,000 and $50,000,000 in bank loans, presumably to meet unusually heavy month-end disbursements.

Call money has not been as high as ten per cent. since October 1, when a similar month-end "squeeze" took place and while the high rate is regarded as temporary, bankers look for relatively firm rates until after the end of the year.

The break in Canadian Marconi was attributed to a statement of Sir Joseph Flavelle, president of the company, that the stock was too high. It has been estimated that the 1928 earnings will be only about two cents a share, so that the stock has been selling at 1,400 times its earnings.

Favorite Issues Down On Standard Exchange

TORONTO, November 30. Canadian Press. — With trading increased generally throughout the list, prices were irregular on the Standard Mining Exchange to-day. Uoranda dropped 2.40 to 66.60, and McIntyre went down 50c to 22.25; Amulet advanced 13 to 3.08; Barry Hollinger 1 to 31; Bathurst 1 to 41; Graham 1 to 26; Howey 1 to 1.02; Hollinger consolidated 25 to 8.40; Murphy 2 to 77; Nipissing 10 to 3.00; Sherritt-Gordon 5 to 6.75; Teck-Hughes 15 to 8.45, Amity Copper was down 3 at 27; Bidgood 2 at 34; Malartic 5 at 90; Mining Corporation, 5 to 3.95 and Sudbury Basin 5 at 8.60. Coast Copper sold at 62.00, a gain of 1.00. Hudson Bay dropped 25c to 21.00; Jackson Manion at 24 and Mandy Mines at 1.26 were each down 1 and Big Missouri 1-2 at 63, while Falconbridge advanced ten at 5.20.

GRAIN SHIPMENTS.

FORT WILLIAM, Ont., Nov. 30.—(Canadian Press.)—Shipments of 6,538,000 bushels of grain in 21 vessels were reported yesterday from the port of Fort William-Port Arthur. The Lemoyne carried 532,000 bushels of wheat and rye to Port Colborne, the Wilkinson carried 490,000 of wheat, barley and rye to Tiffin, and the Agassiz took 440,000 of barley to Buffalo. Nine boats are loading grain and thirteen are en route light. Charters are still being filed and sailing are said to be possible as late as December 15.

One coal boat is discharging a cargo and two are en route.

Following is yesterday's report on vessel movements:

Cleared — James Laughlin, Erie, wheat; Lemoyne, Port Colborne, wheat, rye; Traverse, Port Colborne, wheat; Kenora, Toronto, wheat, oats; Smith Thompson, Tiffin, barley; Horace S. Wilkinson, Tiffin, wheat, barley, rye; Charles M. Schwab, Midland, wheat, barley, screenings; Ball Brothers, Henry Streipbrenner, Rufus P. Ranney, Buffalo, wheat, barley; George H. Ingalls, W. D. Calverley, Jr., William Nottingham, Edwin N. Saunders, Jr., A. Augustus, Buffalo, wheat; R. L. Agassiz, Buffalo, barley; L. C. Hanna, Buffalo, wheat, oats; O. S. McFarland, Fairport, wheat; Philip Minch, Fairport, wheat, barley; A. D. Macbeth, Cleveland, flax.

In port—Osler, discharging coal; Henry G. Dalton, James McNaughton, Lyman C. Smith, John Dunn, Jr., Augustus B. Wolvin, Valcartier, W. H. M. Wolf, orkton, J. J. H. Brown, loading grain; Renfrew, Calgarian, Hamonic, discharging freight; Winona, Calgadoc, discharging rails and steel.

COMPANY GOES BEFORE BOARD

H. F. Wilson of Local Manufacturing Concern Appears Before Tariff Commission.

SEEKS CLASSIFICATION.

OTTAWA, Nov. 30:— (Canadian Press).—Seeking upward revision of tariff on crayons and chalk, H. F. Wilson, representing the Canada Crayon Company, of Peterborough, introduced the reference before the Tariff Advisory Board to-day. Independent classification of the company's products is urged.

A brief was presented at the conclusion of application of the quarry owners for an increase in duties on limestone. The Board adjourned to meet next January when the final hearing will be given to applications of Canadian iron and steel interests.

TRANSPORT TRUCK DESTROYED BY FIRE

Blue Line Company Vehicle in Accident Near Port Hope.

PORT HOPE, Nov. 30.— (Canadian Press).—One of trucks of The Blue Line Transportation Company with a full load of general merchandise, was destroyed by fire on the highway three miles west of this town this morning. The driver was not injured.

DROPS DEAD.

Mrs. Michael Mulvihill Dies Suddenly At Her Home in Lindsay.

(Special to The Examiner.)

LINDSAY, Ont., Nov. 30. — Mrs. Michael Mulvihill, an old resident of Lindsay, dropped dead at her home this morning. The deceased had only returned from morning devotions at St. Mary's church when death overtook her. She is survived by one daughter and two sons.

STUDENT LOSES LIFE.

Assassinated at Opening of His Trial For Murder of Albanian Minister.

PRAGUE, Chsecho Slovakia Nov. 30 —(Canadian Press).—Alcibiabe Bebe Albanian student, who assassinated Zena Bey, Albanian minister to Prague, was himself assassinated today at the opening of his trial. The assassin was a servant of the brother of Zena Bey, who was a brother-in-law of king Zogu of Albania.

GREAT SALE SETS RECORD.

NEW YORK, Nov. 30.—(Canadian Perss.)— New York stock exchange seat sold to-day for a record price of $580,000, an increase of $5,000 over last sale.

STRANGE AS IT SEEMS—by John Hix

KIWANIS CLUB VISITS BAZAAR

Members Are Guests of Catholic Women's League at Dinner.

PRIZES PRESENTED.

Though there was no speaker, and the lack of a piano rendered a musical program impracticable, save for intermittent attempts at group singing, the meeting of the Kiwanis Club to-day provided a pleasant hour for a good turnout of members. On invitation from the Catholic Women's League, the club patronized the league's dining hall at the bazaar, now in progress in the Market Building. An appetizing dinner was served, followed by the National Anthem.

J. A. O'Brien's booster prizes were given to John Meyers, Joe Wearing, and Jack McKone in recognition of their faithful attendance records, while among other features of the meeting was the introduction by Bill Merrill of Bert Wainman, a new member. Charlie Cook welcomed him into the club, as did President Joe John.

Following the singing of 'O Canada' the Kiwanians dismissed in favor of the games and other features of the bazaar.

Why We Do What We Do.

WHY WE OFTEN EXPERIENCE SYMPTOMS OF DISEASES WE READ ABOUT

By Mehran K. Thomson, Ph.D.
(Author, The Springs of Human Action)

We often experience symptoms of diseases we read about. The same thing happens when we listen to a recital of a lot of symptoms. We soon begin to feel these things coming on.

The reason for this is that every idea that you read or hear about produces a mild reflex action of the same sort of thing in your own system. For example, if I mention a ripe luscious peach or a cut lemon your mouth waters.

Every idea has a tendency to express itself with appropriate action. You could not possibly understand what you are reading or hearing unless you experienced in a measure the very things you read or hear. That is why the type of literature you read makes such a big difference in your life. Smutty literature is immoral because it stimulates the same sort of reaction in the reader.

All this means that when you read about diseases and symptoms of diseases the corresponding feelings that go with each of these experiences are awakened within you and before you realize it you begin to suspect that you have the disease itself. The nervous centers and mechanisms involved are stimulated to action so that in very truth you experience the thing itself although in a very mild form. The imagination magnifies the feeling and you are likely to become quite ill if you brood upon the subject and allow it to remain at the focus of consciousness.

When we entertain an idea, a nervous impulse is traversing the corresponding center. When we read about the symptoms of a disease, impulses traverse the corresponding centers and we experience in a mild way the symptoms of that disease and the corresponding feelings. If we begin to attend negatively to these feelings and symptoms, we can intensify both to such an extent that an expert will be deceived. The technical name for this condition is hysteria. A large percentage of the cases a doctor is called upon to treat are of this kind of illness.

Sometimes a distinction is made between functional disorders and structural diseases. Functional disorders are largely the result of hysteria and the dwelling in one's mind on the symptoms of disease. The fear of a disease or infirmity often brings it on. Even blindness is sometimes brought on in this way while the mechanism of the eye remains healthy.

Why do you do what you do? Ask Dr. Thomson. Write care of this paper, and send stamped, self-addressed envelope for reply.

(Copyright, 1928, McClure Syndicate.)

POOL ARTIST.

Tom Tothill To Give Exhibition of Billiards in Finnie's Pool Room.

Lovers of the game of pool will have an opportunity to-night at Finnie's pool room to see one of the great masters of the game perform, in the person of Tom Tothill. Tothill is reported to be the world's greatest exponent of English billiards, and he holds the championship of the north of England, and also is the holder of the Canadian record break of 406. He will give a lecture on pool and also an exhibition of his skill with the cue.

LYRICS OF LIFE

TIMES AND PLACES

You'll find it rather hard to be
Good certain times and certain places,
To manage your profanity.
So no one's party it disgraces.
For, with the minister about,
A word will now and then slip out,
Or else some story you may chatter
That somewhere else might never matter.

It's hard to be a gentleman
Or lady at another's table
If at your own you think you can
Adopt the manners of the stable.
In public one is often known
To act the way he acts alone.
It's hard to keep your mind upon i
And change your habits with you bonnet.

In fact, I've found the only way,
In spite of Satan's soft persuasions,
Is being decent every day,
And just the same on all occasions.
To those whose standards never fall
Life isn't difficult at all.
The good are good in certain cases
Because they're good all times and places.

(Copyright, 1928, Douglas Malloch.)

ST. ANDREW'S DAY.

To Scotsmen throughout the world this (St. Andrew's Day) is one of the red letter days in their calendar. Celebrations in honour of St. Andrew, Scotland's patron saint, will be held wherever natives of the Land o' the Heather are foregathered. In Peterborough, the Caledonian Club will to-night listen to an address on "St. Andrew" and "The Early Pioneers of Canada" by Rev. Mr. McDonald, of Knox Church.

France imports considerable quantities of leather each year, although it is one of the first most important leather-producing countries of the world and exported more leather in 1927 than did any other country.

START OF JUNIOR HANDICAP

The start of the junior long handicap at the Essex Motor Club's meeting at Brooklands, England.

TRY JOPLING'S

2 STORES.

Round Steaks 25c

OTHER SPECIAL MEAT BARGAINS

Shoulder Roast of Beef, lb. 20c
Stewing Beef, lb. 15c
Shoulder Pork, lb. 18c
Legs of Pork (half or whole), lb. 23c
Legs of Lamb, lb. 30c
Shoulders of Lamb, lb. 23c
Lamb Chops (any kind), lb. 30c

461 GEORGE. Upper Store. PHONE 275. "We Deliver." 340 GEORGE Lower Store. PHONE 254.

WATSON'S

Headquarters for

DeForest Crosley Batteryless *Radio*

The Symphonj $275

Easy First Payment, The $18

A Month.

A beautiful, efficient Radio is the DeForest Crosley "Symphony." Appearance—dignified, aristocratic—employing the famous "Neutrodyne" circuit. 7 tubes for great power. Single dial for tuning ease. Enclosed dynamic speaker for life-like reproduction. At the easy price of $275 (including tubes). With such comfortable terms the "Symphony" offers a worthy investment in real entertainment.

Other Models priced from $178 to $1,200

FOR CHRISTMAS

A small deposit now will hold this instrument for Christmas delivery — an arrangement that proved very popular last year.

WATSON

TIRE AND RADIO SUPPLY CO.

446 GEORGE ST. PHONE 968

Peterboro's Largest Tire Dealer

Navel Oranges

A LARGE SHIPMENT of beautifully colored Navel Oranges, sweet and juicy, at 35c, 45c, 55c, 65c, 70c, and 75c Dozen

DRIED FRUITS

Choice Seedless Raisins, 2 for 25c
Choice Richmond Currants, 2 for 35c
Bleached Sultana Raisins, Lb. 22c
Valencia Raisins, 2 Lbs., 35c
Seeded Raisins, 2 Lbs., 25c
New Prunes, 3 Lbs. for 25c
Choice Apricots, Lb. .. 25c
New Hallowi Dates 2 Lbs. 25c

IN OUR FRESH MEAT DEPTS.

PORK CUTS

Fresh Picnic Hams, Lb., 20c
Fresh Trimmed Butts, Lb. 24c
Fresh Trimmed Legs, Lb. 24c
Fresh Trimmed Loin Roasts, Lb. 27c
Fresh Trimmed Loin Chops, Lb. 28c

PRIME YOUNG BEEF

Chuck Roast 20c
Shoulder Roast 22c
Blade Roast 22c
Fresh Ground Hamburg, 20c
Choice Brisket 12½c

Peameal Pickle Back, in piece, lb. 30c

FITZPATRICK & GERAGHTY

Service Markets:

Aylmer and Hunter - 'Phone 317
Dublin and George - 'Phone 506
Charlotte & Park 'Phones 491-492
Rubidge & Dalhousie 'Phones 481-2326

'Phone Orders taken over 491 and 492 until 9.30 To-night for Early Delivery To-morrow.

of a year with MEYER BOTH Illustrations and Copy free at

Examiner Advt. Dept.

THANKOFFERING MEETING HELD

Memorial Certificate is Presented in Honor of Memory of Miss Fannie Ray.

SEVERAL ADDRESSES

(Examiner Correspondence)

LAKEFIELD, Nov. 30—The annual thank-offering meeting of Knox United Church W.M.S. was held in the school room of the church on Tuesday afternoon with the president, Mrs. J. A. Porter in the chair. Following the opening exercises, Mrs. J. R. Hull and Mrs. G. E. Renwick sang a duet, "Bringing them back to the Fold", with Mrs. Wesley as accompanist; Mrs. W. J. Charlton read the scripture lesson and Mrs. Grant offered prayer.

As Mrs. H. J. Hutton hung a memorial certificate to the late Miss Fannie Ray the ladies stood and repeated the Lord's prayer and before being seated sang three verses of Bishop How's beautiful hymn "For All the Saints." The certificate was presented by Miss Mary Ray and is hung directly beneath Miss Fannie Ray's Life Membership certificate. Miss Fannie's generosity and interest in the work is now, and will be for many years a beautiful memory for the society. Miss Mary Ray too, has been a generous supporter of the society.

Mrs. Porter gracefully welcomed the visitors and introduced Mrs. Allan of St. Andrew's Church, Peterborough.

Mrs. Allan expressed pleasure at being present declared that a beautiful day like this was the suitable day for a thank-offering. The world, which God gave us is beautiful and the only ugly things are those put there by man. Mrs. Allan said she would not speak on any particular branch of the mission work for the returned missionaries can do that so well, but she urged greater zeal for missionary work. The church which does most for missions is the live church and while some say "Oh I do not believe in missions, charity begins at home," we don't find they do very much even there. Those who are fulfilling the Lord's command to "go into all the world" are also serving at home.

Mrs. Allan spoke on the work of the prophet, Jeremiah, often called the "weeping prophet" but Jeremiah bore witness for God in the face of greater discouragements than any other prophet. Mrs. Allan read a part of the 20th chapter of the book of Jeremiah telling of the greatest crisis in the life of the Hebrew nation and like an interlude in a great orchestra selection comes the heart-broken cry of Jeremiah lifted in warning.

Called Very Young

Jeremiah was called by God when very young and only the extreme urgency of that call enabled him to overcome his natural diffidence and as Lord Roseberry so aptly put it, "plowing a lonely furrow." His devoted life and earnest pleading brought no response but contempt and derision and persecution. With dogged perseverance and a heroism, as magnificent as it was rare, he "carried on." It was no wonder that his courage gave way and he doubted the reality of his youthful call, but something within him kept him from turning back.

We live in one of he most interesting periods of history and are enjoying comforts, conveniences and pleasures which were never ever dreamed of a hundred years ago. With so much materialism in the business and social life of to-day it is necessary to emphasize the ideal and spiritual. It is often hard to distinguish the so-called Christian from the non-Christian. The earnest followers of the lowly Jesus should hold aloft the gleaming light of a high ideal remembering that Christ's success was failure in the eyes of the materialistic world. His victory was defeat and His Cross an offence. A church to-day which strikes at the root of commonly accepted conduct encounters hostility. If the rule of conduct be governed by the Sermon on the Mount, both Labor and Capital would look askance. Jeremiah, with his wondrous fidelity and heroism, was not appreciated till long after his death. Surely we should bear as faithful witness to the spiritual Lordship of the Saviour. A worldly church is no higher in ideals than the world, the true Christian must stand on one side or the other, there is no compromise for the strength of the church lies in its individual members and we must live near to Him and spend ourselves for other as He did. The speaker pleaded for fearless church membership which would be reflected in civic and industrial life, in national politics and international relations. Many do not realize that it is more important to have one's name written in the Lamb's Book of Life than in the society column.

Ruskin said "a nation takes its model from its women" and in the light of that, let us pause and think of the prevalance of smoking and drinking among women, there is evidence of inter lack of reverence and a lack of appreciation of what is pure and lovely and of good report, when women lose their self respect they sink far lower than men and we would do well to remember that the idleness, self indulgence and resulting vice brought the downfall of the great Roman empire.

Questions Asked

Where do we stand? Is our faith strong enough to endure persecution and martyrdom. We need more of the austerity of the Puritans, more of the high ideals of true womanliness. Although men were diabolical in their cruelty to Christ, women honored and were kind, women were last at the cross and first at the tomb, and accepted most readily the story of the resurrection. Mrs. Allan urged greater use of prayer, women should pray more for aid, for strength and guidance. We must go forward in Christian work and we cannot be more circumscribed than Our Lord's command, "Go ye into all the world and preach the gospel to every creature"; "God so loved the world that He gave His only begotten son that who so believeth in Him Shall not perish, but have everlasting life." Let us take the gospel to the whole world, for "we pass this way but once."

Mrs. Allan closed by reading John Oxenham's beautiful poem "Darkness and Light."

Mrs. Porter thanked Mrs. Allan for her excellent address which was an inspiration and a benefit to every woman present. Mrs. (Rev.) S. A. Kemp offered prayer and Mrs. Georgie Craig Bell sang very sweetly "God So Loved the World", that beautiful selection from Stainer's "Crucifixion."

Mrs. (Rev.) T. W. Wesley gracefully proposed a vote of thanks to Mrs. Allan which was seconded by Mrs. E. W. Bailey and heartily endorsed by everyone present.

The thank-offering was taken by Mrs. W. J. Charlton and Miss Frankish; Mrs. W. W. Yale offered the dedicatory prayer and the meeting closed with the singing of a hymn.

Following the meeting, afternoon tea was served by the ladies of the Knox United Church, W.M.S. and a pleasant social hour was spent.

YOUNG PEOPLE HEAR ADDRESS

Rev. C. F. Pringle Addresses Y.P.S. of Trinity Church at Hastings.

DESCRIBES YUKON.

HASTINGS, Nov. 30.—(Examiner Correspondence).—Rev. George C. F. Pringle gave an excellent address, full of interest and inspiration, at the meeting of the Young People's Society of Trinity United Church held on Monday night.

Rev. Mr. Pringle was born at Galt, Ontario, and educated in the public and high schools of Galt, at the University of Toronto and Queen's University, Kingston. A year was also spent in post-graduate work at Edinburgh University, Scotland. In 1899 Rev. Mr. Pringle answered the call of the Presbyterian Mission Board and went to the Yukon, where for ten years he ministered to the miners in and around Dawson City and to many scattered settlements throughout the Yukon territory. During the long winters, eight months in length, he travelled thousands of miles by dog teams, while in the brief summer he travelled by canoe and boat, or on foot. When Rev. Mr. Pringle reached Dawson City, there was a population of about fifteen thousand people, many of them having gone in with the gold stampede of 1898. In later years, with the introduction of modern mining machinery in the hands of strong mining corporations, the individual miners sold out their claims, and left the country with the result that the preesnt population of Dawson City is said to be less than one thousand.

Describes Yukon.

In describing the Yukon, Rev. Mr. Pringle said that it is one of the most beautiful and interesting places in the world, in spite of its many advantages. The ground is frozen to a great depth and has possibly been in that state for thousands of years. The miner, when sinking a shaft, has to use artificial means of thawing and even then rarely goes below the fifty foot level. During the brief summer, the soil will thaw out to a depth of from twelve to eighteen inches, and is exceedingly productive.

Served Overseas.

From 1910 to 1914, Rev. Mr. Pringle served in the regular pastorate of the Presbyterian Church in British Columbia. On the outbreak of the Great War, he was accepted for overseas service with a regiment of Cameron Highlanders, with whom he served as chaplain. During the period of demobilization, he crossed the Atlantic fourteen times in one winter, bringing home from 700 to 800 wounded soldiers each time. When released from military service he was chosen to be pastor of a leading church in Edinburgh, Scotland, but at the end of one year was recalled to Canada by his mother church, and was asked to take charge of the missions among the loggers of British Columbia. In this position, Rev. Mr. Pringle was signally successful and held the positon until the United Church of Canada came into being. Then he was appointed to take charge of the Marion Missions of the Pacific Coast. In this work, he is still engaged, going from place to place among the fifty thousand islands, with their scattered settlements, in a little forty-foot motorboat, "The Sky Pilot," provided by the United Church Mission Board.

Extremely fascinating are the stories told by Rev. Mr. Pringle of the redemptive work that is thus made possible among the islanders and also among the few settlers along the coastline of 600 miles. A feature of his work that has been very rich in results, is a chain of some sixty lending libraries scattered throughout the immense area which he attempts to serve. In most cases the books have been given by those deeply interested in the Pacific Coast Missions. Recently a gift of 4,000 books was made by the Carnegie Library Foundation. Rev. Mr. Pringle has the faculty of letting his audience see the most important principles of such missionary work, and after having spoken for more than an hour, many were heard to say, "I wish he had continued to tell us more about such an interesting and worthwhile activity of the United Church."

Other items on the program were, scriptural lesson with comments by Mrs. D. E. Scriver; piano solo, Miss Marjory Scriver, and a cornet solo by Wilfrid Knight.

ANNUAL BAZAAR IS BIG SUCCESS

Sacred Heart Church, Marmora, Holds Excellent Chicken Supper During Social.

(Examiner Correspondence.)

MARMORA, November 30. — All roads seemed to lead, on Monday evening, to the Parish Hall of the Sacred Heart Church, where, in the spacious basement, was served another of those chicken suppers which bring fame to Marmora's modest cooks. No one was hurried, and he who ate the most leisurely would be asked, not once or twice, but oftener, if there was not something else he fancied which as yet he had not sampled. Upstairs there was other animation, for a well-organized bazaar was in full swing. One first encountered the candy stall with its pretty blue and white decorations. Four young ladies of the Sodality were in charge, the Misses J. O'Neil, F. Doyle, K. Doyle, and A. O'Connor and this dispensary of sweetness seemed to be a necessary calling place for many who had supped. The fancy stall also proved very attractive and its goods were particularly artistic besides being serviceable. A handkerchief cover with an hand-worked chrysanthemum design was truly a work of art. The ladies at this stall were Mesdames J. P. Marrin, C. A. McWilliams, and E. Deacon, and Miss Hilda Hughes. The fish pond, also managed by young ladies of the Sodality, was well patronized. Misses Mary Auger, Mary Brady, Florence Auger, and Dorena Gehan exemplified "fishing made easy." Decorated in a nice yellow style to represent a country store was the home cooking stall presided over by Mrs. Hannah Auger and Mrs. James Brady. Good success was also the report given here. The bazaar was continued the next day, a euchre party winding up the two days' program.

DRUGGIST TELLS EASY WAY TO END BLADDER WEAKNESS

Pleasant, Inexpensive Home Treatment Quickly Relieves Daily Irritation and Getting-up-Nights

No matter what your age may be, how long you have been troubled or how many medicines you have tried without success—if you are a victim of Bladder Weakness and Urethral Irritation, causing days of troublesome annoyance and nights of broken rest—you should try the amazing value of Dr. Southworth's URATABS at once!

Made from a special formula, successfully used in the Doctor's private practice for nearly 50 years—URATABS are particularly designed to relieve the pain and misery of burning Urethral Irritations, Backaches, Bladder Weakness and Getting-up-Nights. Safe, Pleasant, Inexpensive—and supplied by Bond and all good druggists on a guarantee of money back if not satisfied. If you need a medicine of this kind, try URATABS to-day!

Colds

TO RELIEVE—

Start thorough bowel action and rid your system of poisonous waste as soon as you notice the first sign of a cold. Just take NATURE'S REMEDY—NR Tablets—and be sure of prompt, easy and pleasant results. It is more thorough in action and far better than ordinary laxatives. Try it. *Mild, safe, purely vegetable—25c*

NR TO-NIGHT TOMORROW ALRIGHT

Recommended and Sold by

All 13 Peterborough Druggists.

MRS. McKEE
18 Laurier Ave., Toronto, Ontario

Two Mothers Agree

FOR those troublesome ailments of women there is no better medicine than Lydia E. Pinkham's Vegetable Compound. It relieves headache, backache, periodical weakness, nervousness and run-down condition. It helps to regulate the functions of Nature.

Get a bottle from your druggist today.

Mother of Seven

Toronto, Ont.— "I began taking Lydia E. Pinkham's Vegetable Compound for nerves and other troubles and I must say I felt different after the first dose. I am now forty-seven and have seven children. I have taken the Vegetable Compound regularly for some time now and sleep well, rise early and feel young."— Mrs. McKee, 18 Laurier Ave., Toronto, Ontario.

Remember this package. None genuine without the signature of Lydia E. Pinkham.

Mother of Six

Vanessa, Ontario.— "I think Lydia E. Pinkham's Vegetable Compound is wonderful. I have had six children of which four are living and the youngest is a bonnie baby boy who weighs 23 pounds. I have taken your medicine before each of them was born and have certainly received great benefit from it. I urgently tell my friends to take it as I am sure they will receive the same help I did."— Mrs. Milton McMullen, Vanessa, Ontario.

Lydia E. Pinkham's Vegetable Compound

LYDIA E. PINKHAM MEDICINE CO., Lynn, Mass., U. S. A., and Cobourg, Ont., Canada.

ALL OVER CANADA

WHERE in all the British Empire—in all the world—is OXO more needed than right here in Canada?

It might have been made for us alone. On the Prairies and in Ontario and Quebec, how unfailingly welcome is a steaming, nourishing, fragrant cup of OXO! In the Maritimes and on the Pacific Coast, what rare protection OXO gives against chill and damp—how bracing the concentrated goodness of the prime, lean beef which it contains!

In 6-oz. Flasks and Tins of 4 and 10 Cubes

It's "Meat & Drink" to you

Smashing Price Reductions

NEW DODGE SIXES

Our entire stock of new current Standard and Victory Six passenger cars will be sold at once.

OUTSTANDING VALUES AT FORMER PRICES

Astounding Bargains at These NEW LOW PRICES

All of these cars are the very latest types—big—roomy—beautiful colors—rich upholstery—the most astonishing performers in their class

STANDARD SIXES

	New Price	Saving
SEDAN	$1140	$165
COUPE	$1130	$160

VICTORY SIXES

	New Price	Saving
4-PASS. COUPE	$1425	$225
SPORT SEDAN	$1530	$250
DE LUXE SEDAN	$1400	$225
SPORT ROADSTER	$1460	$250
SEDAN	$1355	$200
COUPE	$1290	$200

EASTWOOD MOTOR SALES

BROCK AND WATER STREETS

MAYOR DENNE CHEERED WHEN HE TELLS THE FACTS; PROMISES RESTORATION

(Continued from Page 1)

and we want your help."

Somewhere in the audience a firm voice answered: "We will."

Mayor Denne: "We want to make Peterborough a bigger and better city and I am ready to answer any other question." "We'll give you the benefit of the doubt", someone replied.

"I would like to ask Mr. Greene.. someone began.

"Mr. Greene will answer for himself if it's necessary" cut in His Worship.

Harold Burrows: "Before we go further I would like to voice the wish of the comrades here for Mrs. Denne's recovery from illness which, I understand, she is now suffering. Mr. Denne, you said that 'if we waited 24 hours' but remember, back in 1914 we learned to do it 'now' rather than afterward."

"Mr. Mayor", came another voice. "isn't it remarkable that when it was decided to move the guns, no word was given as to where they should go?"

Mayor Denne: "The removal of the guns was discussed in the Board of Works and I took it upon myself to bring it up. The thing was, I didn't expect they were going to be removed at that particular time.

Comrade "Buff" Guerin: "Last Monday morning when I saw what was happening, I went to look for the mayor. He was out of town so I went to Colonel Ackerman. Later I got in touch with the city teamster who told me that the foreman had told him where to take the guns. If anyone is to be chastised, it is Foreman Evans."

Mayor Denne: "He might have come and asked where to put them."

Why Take the Bases Away?

"May I ask why the concrete bases were taken away if you intended putting the guns back", asked another.

Mayor Denne: "Anyone who knows anything about concrete will tell you that they couldn't be removed and that new bases would have to be built wherever we placed the guns.'

"I think Evans should have to apologize," declared one in the gathering. And yet another said: "I think this is just a smoke screen. On that committee was our chief commander and it was plain that Mr. Abraham didn't give a damn."

Mayor Denne: "Be fair to Mr. Abraham."

"Yes but I think that through Abraham and Hall the soldiers were partly to blame. They should be in the witness box too.

Father Costello: "If Comrades Abraham and Hall must go in the box, then I must go too. I have worked for you for ten years and have attended two Dominion conventions, once at my own expense. Anything that was said by either of them or by me was for the good of the returned men. You may have gained a wrong impression but if I can't tell you the truth I'll resign the Dominion Chaplaincy. I am speaking honestly when I say that as a member of the Memorial Committee I am standing by Mr. Abraham and Col. Hall. We all spoke for the beauty of the park and what we said was in good part. If a mistake was made, I am ready to repair it."

Not Removal of Guns.

Chairman Sutton: "I think we are getting away from the point. It wasn't the removal of the guns that had such an effect as it was the place where they got to. The responsibility for that has been acknowledged in a good broad way and Mayor Denne has approved of our part. It isn't our fault that publicity contrary to the good of the city went abroad. We went down to repair the damage and to do what we could for the good name of Peterborough.

"It is apparent that orders were given without expecting so immediate a movement of the guns, and so no place was named that they should be taken to. The foreman, no doubt, is sorry too. It was in another capacity that Mr. Abraham was a member of the Memorial Committee and we had no direct representation on that committee."

Mr. Abraham: "I maintain that the statement regarding Colonel Hall and myself was wrong. I think I made myself clear on Monday night."

Father Costello: "There was no intentional indignity and if there was, we would not stand for it. If a mistake in judgment was made, surely we, who were men enough to go overseas and fight and lay down our comrades' lives, can stand and say to Mayor Denne and others: 'You are men, for you have acknowledged a mistake.'

R. E. Layfield: "The Mayor has been a man about it and I say, 'Now for a committee such as he suggested, and right after that, another committee of veterans to help him through with Peterborough's Old Home Week'!"

"Someone must have told Evans", persisted one in the gathering.

Mayor Denne: "I'd have found another place for the guns if I had been home but he is not to be blamed any more than I am."

Shakes Hands With Mayor

"As the one upon whom the honor of presiding over Monday night's meeting was thrust, I think that anything further said might only stir up bitterness" said Lieut.-Col. C. H. Ackerman in rising to address the men for the first time during the evening. "Mayor Denne has admitted the mistake that we knew had been made on Monday. As Chairman of that meeting I would like to shake hands with Mayor Denne and call for three cheers for him."

The response of the men signalled their complete accord and the acceptance of the Mayor's explanation. Every man was on his feet for the familiar "Hip, Hip!"

Major G. G. Winterbottom: "I move that Mayor Denne's apology be accepted.

Resolution Moved.

Mr. Guerin: "On Armistice Day, they said that they would bring the veterans together again and I move a vote of thanks to Mayor Denne for doing so on this occasion." Captain John Dewart then read the resolution quoted above.

Father Costello: "I wonder if, now that you have heard the resolution, you would say where the guns are to be placed. I am in favor of placing one gun at each side of the War Memorial and one in front of it." (This suggestion brought forth the loudest applause of the evening excepting the cheers for Mayor Denne).

"I would be in favor of the Mayor seeing that the guns are painted and made in keeping with the park and I would also say that this has been a most wonderful meeting," said he, smiling. Speaking more seriously, the reverend gentleman said: "I don't know whether we used the proper method the other night or not. I would have been in favor of selecting a committee to wait on Mayor Denne. I'm sore, men, I'm sore—over Peterborough being adversely advertised to the four points of the Dominion."

Mayor Denne: "In fairness to Col. Hall and Captain Abraham, I don't think when I asked them about placing the guns on the Legion lawn that either of them gave it a serious thought. We should clear the air here and give them a clean sheet."

The man who had suggested that Colonel Hall and Captain Abraham take the platform here declared that it was not his idea that they should be criticized but that they be given an opportunity to speak for themselves.

Chairman Sutton: "There has been a motion that you hear these men. Are you satisfied not to?" "Yes," came the reply from the majority of the audience. But Colonel Hall was on his feet, and on attempting to speak, was hailed to the platform. "Mr. Chairman," said he, "the only matter that I am concerned with is the remark in the press regarding me. Some time ago, the Mayor spoke to me regarding our taking over of the guns from the city. I was not approached regarding a temporary storage place. It is apparent from what Mayor Denne has said that it was all a mistake and not a slight, so that it would be quite proper to let it stand at that. I had no responsibility for the removal of the guns."

Captain Abraham: "I think I made myself clear last Monday night. It was the same with me as with Colonel Hall. I was not approached regarding a temporary storage place and could not well have authorized their removal to the Legion lawn."

Seconds Resolution.

Captain Deyell, in seconding Captain Dewart's motion for the adoption of the resolution, stated that he did so, hoping that the matter might be healed without leaving a scar, and healed forever.

Comrade Guerin: "We want to be sure it is 'forever'."

Some discussion then took place as to the placing of the guns about the memorial, one man agreeing with Father Costello and another suggesting that possibly the third gun would be better placed at the rear of the memorial rather than in front of it. The Chaplain finally moved that this detail be left with the committee to be appointed to act with the City Council. This was seconded.

Alderman Cotton.

"I have a suggestion to make regarding the placing of the guns," said Alderman Cotton as he mounted the platform, midst hearty applause. "Your committee might be formed with the suggestion that it draw up a plan to be submitted to the veterans, showing the most suitable locations of the guns about the memorial. It would be better than guess-work and would leave no room for complaint."

Chairman Sutton—"Alderman Cotton has talked real sense. It would be wise to appoint a committee to report back to the veterans.

"This flurry has shown the necessity for a closer union among the veterans and the Legion should have a larger membership. I shall call upon Colonel Ackerman to tell you of how widespread the Legion has come to be—it has taken something to drive home to us the fact that in union there is strength."

Father Costello—"Do you think we should insist on the committee reporting back to the Legion, or should we place our confidence in the judgment of the committeemen?" The applause which greeted this latter suggestion showed that the committee would have a free hand.

Lieut.-Col. C. H. Ackerman.

"I'm glad that that's that, and its over with," was the salutation of Lieut.-Col. Ackerman as he faced the men to tell them of the Canadian Legion, in which he is president of the Ontario Command, and a past president of the local branch. "I resigned from the city council some two months ago," he continued, "because my frequent absence from the city prohibited my giving aldermanic service. I felt that I was working for a better cause, going about the province, showing the ex-service men just what the Legion means, or can mean, to them. To-day, in the province of Ontario there are 138 branches, with a total membership of nearly 17,000 ex-service men. Better facilities for adjustment services have assisted the progress of the northern and western branches, and more and more, the Legion has shouldered responsibility for the best interests of the returned men.

"Some of you still have matters for adjustment, and not until you show the department that you know the service is there (through the Legion) will you benefit fully. And none of you feel that the ex-service men in the Legion should be asked to finance adjustment of problems which you will some day call upon the government to settle.

"In my travels during the past weeks, I have found that there remain hundreds of problems of returned men to be settled. Many of these cases have not been given attention because of that very fine fabric of pride and modesty that so many of the men possess. There is only one way for these matters to be given adequate and dignified attention-through the machinery of the Canadian Legion."

Colonel Ackerman went on to give details of the local branch and urged the men to get into the Legion for their own good, and for the good of their comrades. Speaking of the recent gun episode, he declared: "I am proud that I am a native of Peterborough despite it all, and am proud of the splendid manner in which the returned men have conducted themselves. If you could see the telegrame selves. If you could see the telegrams on the gentlemanly way in which you have handled the situation, you would be struck more than ever with the worth of the Legion. Our greater responsibility now is among ourselves, for we must obtain proper consideration from those who are sympathetic, but do not understand our problems. Within a short time, there will be stationed in this city an adjustment officer to take up the cases of war veterans, whether they be members of the Legion or not."

Mrs. Kate Morris

Chairman Sutton, at this juncture, read a communication from Mrs. Kate Morris. It appears elsewhere in this issue, and in speaking to it, Mrs. Morris declared that she did not wish to have small things or large, cause any misunderstanding. She had given service and assistance to the city and to the veterans and here congratulated the latter on an amicable ending to another episode in the life of Peterborough.

Chairman Sutton, in reply, paid tribute to the worth of Mrs. Morris as a citizen, and to the great value of the Ontario Ladies' auxiliary and other organizations with which she has been identified in war time and in days of peace.

Appointment of Committees

In accordance with suggestions made earlier in the meeting, and with discussion on the entire matter pretty well concluded, the appointment of committees was proceeded with. To co-operate with the city council to the end that it make available to the returned soldiers, knowledge of how the guns are to be placed, the following committee was selected:

Lieutenant-Colonel D. Lawrie
Comrade E. Hardy
Lieutenant-Colonel Gordon Hall
Captain J. A. Dewart
Major J. Winterbottom.

Father Paul Costello's motion that the committee be given power to act, here gained a seconder and was passed almost unanimously. Then followed the appointment of a committee to co-operate with the city council in putting across Peterborough's Old Home week. It will report to the legion as representing the returned men of the city. It comprises J. R. Heron, R. E. Layfild, E. Hardy, C. Rogers, F. Bradburn, F. Hart, J. Turnbull, B. Guerin, Dr. V. H. Sutton and T. D. Johnston.

ALLEGED RUM-RUNNER

(Continued from Page 1)

ashore by a line from the government boat. The three members of the crew of the Coast Guard boat, he declared, left him beside the body of his dead companion, saying they were going for a doctor.

After waiting for an hour Sahr further stated, and fearing that he would bleed to death, he made his way to the farm of John Streblow, who took him to the office of Dr. William Falkner, of Youngstown. Dr. Falkner brought Sahr to the hospital here and notified the Niagara Falls police, who in turn informed the sheriff's office of the shooting.

Under-sheriff Irish said that when he reached the shore of the lake where the Bug was aground, Anderson's body was on the beach, and the three members of the Coast Guard crew, Boatswain's mate N. G. McCune and Surfmen Roy Rush and Chris Dew, were standing by. Their boat was at anchor a short distance from shore. Irish ordered Anderson's body removed to Ransomville.

Say Warning was Given.

The members of the Coast Guard, in their report to superiors, said that it was at their orders to seize the Bug, they hailed her off the south shore about five miles east of Fort Niagara at 2.30 a.m.. Two warning shots were fired, it was stated, when they saw the launch running without lights. Instead of stopping the Bug made directly for the Coast Guard boat. The Federal men said it was a deliberate attempt to ram them. As the Bug slipped by, missing their boat by inches, it was stated they fired a volley. Sahr, they declared, jumped from the boat as it was beached and ran away. Two of the Coast Guard crew remained beside Anderson's body while a third went in search of a doctor, it is claimed. This part of the Coast Guard report also contradicts Sahr's version of what happened immediately after the shooting.

Chris Dew, one of the surfmen, figured in the shooting of Jacob D. Hanson on Lewiston Hill, last May.

TOWN SCHOOL

(Continued from Page 1)

both in the staff and in the attendance of the school. There was also an increase in the number of county pupils. The results of the school had been highly satisfactory both from the reports of the examinations and from the report of the school inspector. This year, there were 207 pupils in attendance. Of these twenty-five from Peterborough County and three from Hastings County. The increased attendance this year would mean an increased county grant next year. The average salary for the principl of seven-teacher schools throughout the province was $3,190, Mr. Greig pointed out. If the present rate of increase was maintained, it would only be a matter of a very short time till this school would become an eight-teacher institution. He asked the board to discuss the matter and volunteered to answer any questions they might ask regarding the school. After giving some information regarding the increased attendance and the county grant, Mr. Greig retired to allow the trustees to arrive at their decision.

The discussion which followed brought out other business than the matter of the salary of the principal. But it was finally left in the hands of the internal committee to bring in a recommendation at the next regular meeting.

Resigns From Board.

Another unexpected turn of affairs came when Wesley Stephens, secretary of the Board, tendered his resignation. He explained that he had received orders to report to the office of his company in Montreal and could not say whether the move would be permanent or temporary. That his resignation was thus made necessary was a matter of regret to the board. But since Stephens would be in town for the Christmas holiday, it was arranged to allow him finish his year. If there was no assurance then of his return to town, his resignation would be accepted. For the present, it was left in abeyance.

After the minutes of the last regular meeting and the special meeting had been read and accepted, the chairman reported that he had received a satisfactory report from the Department of Public Health on the analysis of the water from the school well. Regarding the water supply in the High School, the principal, E. H. Greig, reported that it was warm on the upper floors of the building and this made it necessary to run considerable water before it was cool enough for drinking purposes. The caretaker had been instructed to insulate the pipes with asbestos material where they passed through the furnace room. It was not known whether this had been done. But it was believed that this would aid considerably in keeping the temperature of the water lower. Dr. Richardson also advised the trustees that the counties' grant which had been deferred for some time would be paid on December fifteenth.

Complaints Heard.

Complaints were aired regarding nails sticking up on the seats of the chairs in the primary rooms. These were damaging the clothes of the children, and the teachers had received complaints ffom the parents. The matter was left in the hands of the property committee.

The report of the Public School Inspector, which was the first communication to be read, stated that the water supply was not satisfactory. It also recommended that shelves be placed for the supplementary reading books. The school attendance was not satisfactory to the Inspector. Of the 437 pupils enrolled in the school, only 393 had been present. This set the number of absentees at 44. All the classes had been examined, and the Inspector had found the work of the staff highly efficient. He also commented on the work of the caretaker as good.

In a review of the report, the Board did not know exactly what was meant by the unsatisfactory water supply unless the Inspector was recommending that the schools be supplied with a drinking fountain system. In that case, the trustees did not consider that anything could be done at this time of year. The absentee report also caused them some concern, and they thought the truant officer should be advised of the situation, as outlined by the report.

A request for supplies from the teacher of the kindergarten was soon dealt with. The amount was $25.00, and the list was laid on the table. It was pointed out that the requisition should have been submitted to the principal of the school for recommendation or otherwise. J. C. Birmingham reported that the piano required tuning and a certain amount of repair was also indicated. The Board ordered this work done.

Insurance Premiums.

Three insurance premiums which fall due almost immediately were left in the hands of the Finance Committee for payment. A fourth will be discussed with the local representative of the company holding the policy and the policies generally will be checked over to make certain that none have lapsed, or for any reason are not in good standing. This duty was left in the hands of the Finance Committee, who will submit a report to the Board at the December session.

After passing the accounts, the Board adjourned.

MUSIC RECITAL.

Pupils of Miss Isobel McKee Present Pleasing Program at Omemee.

OMEMEE, Nov. 30.—(Examiner Correspondence).—The junior pupils of Miss Isobel McKee, of the Conservatory of Music, Peterborough, gave a splendid musicale at the home of Mrs. P. Parsons on Tuesday evening. After the program, candy was served and much fun resulted from musical games played.

The following is the program:

Curious Story (Heller)—Howard Vaughan.

Invitation a al dance (Heins)—Mildred Jones.

(a) Sing a Song of Six Pence (b) London Bridge is Falling Down—Betty Deyell.

Snow Drop (Sartorio)—Jean Parsons.

Tarantella (Sturkow)—Jean McGinness.

Tinker Bell (Slater)—Lorraine Irwin.

Sonatina Op 36 No. 2 (Clementi)—Frances McPherson.

Meadow Fairies (Slater)—Charles Weir.

The Merry Peasant (Schuman)—Donald Mahood.

Queen of the Meadow (Graham)—Billy Earle.

Hide and Seek (Ellenberg)—Phyllis Morton.

At Evening (Sartorio)—Audrey Weir.

BUTTONS ARE TABOO.

Cleveland, Nov. 30.—Button-hole sewing will not be taught in the city's schools this year. "It's all hooks and eyes and snaps and slip-ons," says Assistant Superintendent Charles H. Lake, "so why teach button-holing."

Rebuild your worn Nerves

WHEN you are "run-down" and "all nerves" the cause is simple. *Strained nerves* are *starved nerves*. The constant wastage of nerve cells and tissues has not been made good by sufficient restorative material.

Stimulants and drugs do more harm than good. What you need is the *extra*, correctly balanced *nourishment* which OVALTINE supplies so generously, in highly concentrated and easily digested form.

All the goodness of ripe barley malt, fresh eggs and creamy milk, extracted by an exclusive process come to you in OVALTINE. The vital food elements are here . . .ALL the vitamins. Here is wonderfully restorative material for body, brain and nerves. (Eggs in particular are rich in organic phosphorus compounds upon which brain and nerves rely specially for nourishment.)

Drink this delicious beverage for health the year-round, at and between meals instead of stimulants. Feed your nerves. Sleep well. Feel fit. Sold at 50c., 75c., $1.25 and special $4.50 family size. The larger tins are more economical to buy. Made in England.

'OVALTINE'

Builds-up Brain, Nerve and Body

Ovaltine Rusks are made from finest Canadian wheaten flour to which Ovaltine is added and are more appetising, easily digested and far more nourishing than ordinary rusks or biscuits.

A. WANDER LIMITED 455 KING STREET WEST, TORONTO, ONTARIO

HOW many lost, wasted hours.. ..days, even weeks that means! Clear up coughs and colds *quickly* with OWBRIDGE'S, famous for over fifty years. It acts directly on throat and chest, soothing and strengthening irritated tissues. An effective preventative, too!

Owbridge's has NO substitute. Ask for it at any druggist's.

The British Remedy Est. 1870

Owbridge's Lung Tonic

PHILIP MORRIS

NAVY CUT CIGARETTES

P.N.13

Accounts of J. C. Turnbull, Ltd., are to be paid at this Store.

The H.E. Hodgens Co.

345 George St. Next C.P.R. Office Phone 2801

Saturday Choose From 40 Hats at

$1.95

Felts or velvets. All new and becoming shapes. Good variety in either black or colors. Matrons' and young women's styles included in the lot. We simply want the room for Christmas stocks. Values up to $4.45. A real Saturday special $1.95

THE SPECIAL PURCHASE SALE OF

Gowns and Pyjamas

Rayon Silk Knit Gowns and Pyjamas at real saving prices. Beautifully made garments of superior quality material. Six styles in each. Boxed separately. Many lace trimmed. Far and away the best value of the season. Part of a big special purchase from a leading maker.

The Gowns are Selling at $1.59
The Pyjamas at $2.95

Hose Values for Consideration

These Hosiery qualities are good and the fit in every case perfect. The desirable shades in each quality.

Silk Plaited Hose, warm and comfortable, the pair $1.00
Silk and Wool Hose, properly fashioned, fine quality $1.00
Extra Fine English-made Silk and Wool Hose, full fashioned, $1.95
Fine Wool Cashmere Hose, black and colors, special $1.25
Pure Thread Silk Hose, full fashioned, service or chiffon weight $1.50
Orient, Kayser, Supersilk, or Pure Silk Hose, high grade, sizes to 10½, all colors.. $1.95

Stanfield's High Quality

Silk Knit Undergarments

Stanfield's Silk Knitted Undergarments are high quality. All are tailored carefully, guaranteed against runs, fashioned to fit without bulk or clumsiness. New shipment just received for the holiday trade. Make ideal gifts. All garments can be had in a nice range of colors.

GOWNS PYJAMAS SLIPS VESTS BLOOMERS BOBETTES

PIRATES LOOT CHINESE TOWNS

Two Killed in Feudist Raids Forty Miles From Nanking.

MANY MADE HOMELESS.

PEKING, Nov. 30.—So lawless are conditions existing in the countryside even forty miles from the capital city of Nanking that last week six villages were looted and burned, 200 persons were killed and 1,200 were made homeless as the result of a feud between the natives of the district and immigrants from the north.

Two years ago, when the conditions north of the Yangtse River became intolerable, about 10,000 peasants immigrated to the south bank, bought or reclaimed waste land and founded villages of their own.

At first the more prosperous natives felt only contempt for the immigrants because they lived in mud-walled and straw-thatched huts instead of building houses with brick walls and tiled roofs.

But the newcomers were more diligent and more frugal than the natives; they prospered and in time the contempt changed to envy. Then some of the lawless elements of the natives raided the villages of the immigrants, who retaliated by organizing Little Sword Societies for self-protection. Then the natives organized Big Sword Societies.

In the meantime economic conditions became worse and the margin between comfort and poverty narrowed. Last year the taxes in this area averaged $6.00 an acre. This year they mounted by 20 per cent. and the crops were poor.

FINAL PLANS ARE MADE FOR BAZAAR

Committees Are Formed to Look After Big Event of Ladies' Aid.

(Examiner Correspondence.)

MILLBROOK, November 30. — A special meeting of the Ladies' Aid Society of the United Church was held at the home of Mrs. G. E. Burnham Tuesday afternoon, the vice-president, Mrs. H. W. Johnston, being in the chair.

The particular business to come before the meeting was the arrangements of final details for the bazaar to be held on Saturday, December 8. After considerable discussion, and in view of the fact that the vacant store at first decided upon as the place for holding the sale, might be rented by the date mentioned, the basement of the church was finally arranged for as the place where the event will be held. For convenience sake, the basement is the best place for the bazaar, as the kitchen is well furnished, and dishes, stoves, etc., are right at hand for the supper which will be served at 6 p.m.

There is also plenty of space for a rest room, so the older folks especially may have opportunity to visit with their friends while the sale is going on. Last year the basement was found the most suitable in every respect, and it is hoped that the same success will be met with again this season.

In Charge of Supper.

Mrs. Will Armstrong and Mrs. W. Brown will have charge of the supper, which is always a well-patronized feature of the bazaar. Each convenor of a committee will be responsible for the decorating of her particular booth, and articles for the sale are asked to be left at Mrs. G. E. Burnham's not later than Wednesday, Dec. 6th, so they may be marked in good time for the opening hour of 2.30 p. m. on Saturday. Any pieces of fancy work which cannot possibly be brought in before the day of the sale, will be marked by a committee appointed for that purpose: Mrs. H. W. Johnston, Mrs. Burnham, Mrs. J. McKnight, Mrs. G. Locke, Mrs. Garside, Miss Duncan and Miss Burnham are members of the committee mentioned.

The matter of paying the taxes on the parsonage, which has been done by the Aid for some time past, was brought up, and on motion it was decided that the treasurer, Miss Duncan, be authorized to pay this amount again this year.

A 'country store' will be a feature of the bazaar this year, as will also an apron counter, a table of fancy work, another of homemade baking, and a booth for homemade candy, with the fishpond as a special attraction for the kiddies.

The annual meeting takes place the first Tuesday in December, when the election of officers, and the reports of the year's work, will be the main business to be transacted. The place of meeting has not yet been decided upon, but will be in the pulpit announcement the previous Sunday.

Personals.

Rev. W. W. and Mrs. Jones motored to Belleville last Thursday, the former being the Cobourg Presbyterial representative at a luncheon held in that city, with a business session following.

Mrs. Reid Lowery and her daughter, Mrs. Seeney, left on Tuesday for Los Angeles, California, to make an extended visit to another daughter, Mrs. Parker, who is seriously ill in an hospital in that city.

J. Y. Kellough, agricultural representative for Durham, was in town on Tuesday, making arrangements for a public meeting here next week in connection with the short course for young farmers, both boys and girls, which it is proposed to hold here in January, continuing for four weeks. Quite a number of the young men and women are already signed up for the course, and there is every prospect of its being both popular and successful.

Listed in the 'Seed Grain' awards at the Royal Winter Fair, is Wesley Brown of Millbrook, who holds tenth place in the barley class, and third place in the large field peas exhibits. Also in the 'Commercial Fruit' awards; the Canadian Horticultural Council Diploma is listed (1) Prince Edward County; (2) Counties of Durham and Northumberland.

The boys from Durham County who entered the judging competition, were given eigth place, and W. Swain of Cavan, won a ten dollar prize for the points made.

Mr. L. W. Smith, and daughter Margaret, and Mr. Irwin Hatherly and son, David, motored to Toronto on Tuesday, and attended the Royal Winter Fair.

STRANGE AS IT SEEMS— by John Hix

ANNUAL BAZAAR.

Mission Circle of Hastings United Church Holds Successful Sale.

(Examiner Correspondence.)

HASTINGS, November 30.—Saturday was a red letter day in the year's activities of the Mission Circle of Trinity United Church, it being the occaion of the annual bazaar and sale of home-made cooking. From early afternoon until nearly nine o'clock there was more than usual activity around the building formerly occupied by N. Malcove, Front Street. Throughout the afternoon the young ladies were kept busy selling goods to the many customers, and serving lunches to citizens of every religious body in the town.

There was a fish-pond for the children, which was well patronized, but at an early hour the "fish" had been all caught, and those children who came late were sorely disappointed. The proceeds of the event amounted to $80.00, and the young women are exceedingly grateful to all who patronized their bazaar and sale.

Personals.

Mr. R. J. Walsh, returned home on Saturday after spending the summer at Bassano, Alberta.

Miss Della Plant is in Toronto this week, guest of Mr. and Mrs. Lewis.

Mr. and Mrs. Charles Drinkwater and family, of Smith's Falls, were recent visitors with Dr. and Mrs. W. N. Campbell.

Messrs. David McQuestion, James Cameron, Arthur Moore, Matthew Moore, and Nicholas Jeffers left on Thursday, November 22, for Montreal, where they intend sailing by the steamer Andenia for Belfast, Ireland.

Mr. Reg. Warner and family left on Saturday for their new home at Endicott, U.S.A.

The Hastings Baseball Club has arranged with the Young-Adams Co. to present five plays here next week, commencing on Tuesday evening. The plays are: "Why Men Marry," "Gossip," "Why Girls Walk Home," "Spooks," and "Country Store."

Mr. Charles Summerby, of Montreal, recently visited his sister-in-law, Mrs. H. B. Wilson, and brother-in-law, Mr. J. M. Baker.

STROPPING IS ESSENTIAL TO THE PERFECT SHAVE

a Million *barbers can't be* WRONG!

Stropping a razor blade can't be foolish—surely a *super-keen* blade must be preferable

YOU must know that after the first shave the cutting edge of the finest blade that can be made is a row of tiny jagged hooks—until it is stropped.

Stropping smooths out and re-aligns these minute points. That's why barbers everywhere always strop before each shave. They've done it for 2,000 years.

And that's why shavers everywhere are eagerly adopting the famous new Valet AutoStrop Razor. Its automatic self-stropping device guarantees a perfect blade for each morning's shave. No trouble. A flip of the thumb—a few swift strokes—and the edge is as keen as can be. No need to remove blade to strop or clean it.

What's more, 21 years of research and the expenditure of a million dollars have made this famous razor the most perfect shaving device ever offered. The Million Dollar Valet AutoStrop Razor recently introduced is already a nation-wide sensation. Even if you thought that the original Valet AutoStrop Razor could not be improved, get one of the great new Million Dollar models today. Try it with the keen, new Valetite-processed blades. Judge its betterments for yourself.

You'll say this Million Dollar Razor is worth all it cost to make—yet it costs you so little that you can't afford to be without it.

• • •

Gold Plated ELDORADO Set complete with Strop and Blades $1.00. De Luxe Models $5.00 to $25.00.

A gift any man will appreciate

Also A New and Finer Shaving Cream 35c

The New Million Dollar

VALET Auto-Strop RAZOR

AutoStrop Safety Razor Co., Limited, 83 Duke Street, Toronto 15

TOWNSHIP GRANT AMOUNTS TO $1,399

Harvey Council Holds Regular Monthly Meeting at Hall's Bridge.

(Examiner Correspondence.)

HALL'S BRIDGE, November 30.—The council of the Township of Harvey met at Hall's Bridge on Saturday, November 24. All the members of the council were present.

A letter was received from C. H. Fullerton acknowledging receipt of $1399.41 towards Colonization grant for 1928.

By-law 417 for 1927, was read a third time, duly signed by the reeve and clerk, the corporate seal affixed and forwarded to the Department for payment.

The reeve was appointed a committee of one to sell wood on concessions 18 and 19.

Orders were drawn on the treasurer for the following:

William Junkin, plank for Eel's Creek bridge, $11.55; Wesley Finlay, for grading, $14.75; James Beatty, nails, 60c; James Beatty, rebate on statute labor, less 5 per cent., $13.30; Charles Krager, rebate on statute labor and 5 per cent. on taxes, $16.35; Joseph Coones, repairing lever on grader, $2.50; Bobcaygeon Independent, printing tax bills, $5.25; Canada Ingot Iron Co., one steel culvert, $18.22; Peter Graham, 20 loads of gravel, $2; George B. Nicholls, road work, $10.

It was decided that the next meeting of the council shall take place on December 15 at Hall's Bridge.

Personals.

Mr. and Mrs. Harry Wilson of Toronto spent the week end with Mr. and Mrs. George Wilson.

A large number from the vicinity of Buckhorn attended the play entitled "The Country Minister" presented by the Lakehurst Dramatic Club at Lakehurst on Tuesday evening. The hall was filled to capacity.

On Wednesday evening, Mr. Nelson, the Agricultural Representative for the district, called a meeting at the school house for the purpose of presenting the prizes donated by the T. Eaton Com.any for the pupils winning the most points at the school fair. The following received prizes: First, Charles Hunt; second, Viva Shearer; third, Helen Wood.

Mrs. Pearl Hunt and Mrs. William Thompson, were the guests of Mrs. Wallace Shearer, on Wednesday.

Mr. Val Rahan and Miss Marjorie Wilson of Toronto, were in the village on Sunday.

Miss Margaret Coones of Lakehurst, visited Miss Dora Wilson on Tuesday.

Mr. and Mrs. Charles Gardiner, Miss Lily Shearer, and Mr. Harry Ross of Peterborough, were in attendance at the play presented on Tuesday.

MASQUERADE DANCE HELD AT HASTINGS

Prizes Given For Best Costumes On Floor—Young People Meet.

HASTINGS, Nov. 30.—(Examiner Correspondence).—The masquerade dance in Lynch's hall on Friday evening was well patronized and many interesting costumes were worn. Music was provided by Ye Old Tyme Orchestra, of Bailleboro. A buffet luncheon was served, L. Elliott being the cashier. Prizes were offered for several events, the winners being, for best dancing, Miss Ada Bonds and Howard Fairman; best-dressed couple Miss Helen Jones and Stewart Anderson Campbellford; best advertisement by a lady, Miss Jean McKee, advertising Neilson's chocolates; best advertisement by a gentleman, Gordon Fairman, advertising Habcon Stores. In the box race there were nine events in which prizes were also offered.

Y.P.S. Meet.

At the meeting of the Young Peoples' Society of St. Andrew's Presbyterian Church, held on Monday evening, Earl Lohnes, principal of the public school, gave an excellent address on "Christian Service." The program was in charge of the social department, Miss Audrey Donnon being the leader. During the devotional period, the scriptural lesson was read by Miss Mary Spooner. Marjory Dodd, the youngest member of the society, sang a solo very sweetly, and other items on the program were: reading, Miss Panay Killingbeck; instrumental duet, Misses Evelyn Sherwin and Audrey Doonan, reading, Miss Evelyn Graham.

Personals.

Mrs. W. T. Tate is at Lindsay, the guest of her daughter, Mrs. J. Staples.

The many friends of Mrs. John Ormiston will regret to learn that she is seriously ill at the home of her brother, Mr. Thomas Coad. Her sister, Mrs. E. Fleming, is assisting in caring for her.

Mrs. Robert Johnson motored to Toronto on Sunday and is spending a few days with Dr. and Mrs. Baker.

Mrs. W. J. Warner and Rev. A. C. Hie were in Lakefield on Monday attending the Presbytery of the United Church.

Miss Mae Huycke is at Lakefield this week, the guest of Mrs. T. A. Chaplin.

During his stay in town, Rev. George C. F. Pringle, of the Marine Mission of British Columbia, was the guest of Mr. and Mrs. Albert Brooks, Bridge street.

Mr. and Mrs. W. R. Montgomery, Albert street, are spending a few days in Toronto this week.

Cavan

(Examiner Correspondence.)

CAVAN, November 30. — Miss Isabel Syer of Millbrook, is the guest of Miss L. Syer.

Miss Norma Staples spent Wednesday in Bethany.

Mrs. J. Armstrong is a visitor to Toronto.

Mr. Kenneth Syer is spending a few days in Toronto.

Mr. D. White is finishing up the grain threshing in Cavan centre.

Mr. B. Jones is spending a few days in Toronto.

Miss Eileen Hunter is attending the Women's Institute Convention in Toronto as delegate from the Cavan Women's Institute. Miss Hunter left for Toronto on Tuesday morning.

The Luxury Soap of the World

Behind the massive doors of 18th century mansions Yardley's Old English Lavender Soap was never absent. Then, as now, those who could command quality in everything used Yardley's to make skins soft and lovely. For the purity of Yardley's refines hands and faces and its lovable fragrance clings to freshened skins.

$1 per box of 3 large cakes at all best druggists and department stores throughout Canada.

YARDLEY'S Old English LAVENDER SOAP

YARDLEY, 8 New Bond Street, LONDON, Eng.

Canada: 158-162 Adelaide Street, W., Toronto, 2, Ont. U.S.A.: Madison Square, New York.

PRE-XMAS SALE

OF SLIGHTLY USED MACHINES AT HEINTZMAN HALL

Sweeping Reductions in High Grade Phonographs

These instruments are guaranteed and comprise such well-known makes as Victor, Brunswick, McLagan and Sonora. A clearance must be effected to make room for our Xmas stock.

$5.00 Down, Balance $2.00 Weekly

McLAGAN PERIOD
Walnut

Was $285.00 Reduced to *$75.00*
A Lovely Instrument.

BRUNSWICK
Mahogany Cabinet

Large Upright Machine. Reduced to *$70.00*

SONORA UPRIGHT
(Baby Grand Model)

Originally $325. Reduced to *$95.00*

COLUMBIA
Fumed Oak. Special

Only $50.00
A Real Buy.

A wonderful opportunity to get a real machine at a right price

Grandola Model
Priced to Sell Quickly at Only
$40
A Snap

Edison Cabinet
Originally $265 Reduced to
$45
Two Tone Arms

To out of town customers Same Price plus cartage Phone or Write

This is the largest Phonograph Sale we have ever put on. If you want a high-class instrument, come in and see these. $1.00 deposit holds any machine until Xmas. Open Every Evening.

HEINTZMAN HALL

COR. GEORGE AND HUNTER STS. *PHONE 258*

MANY PROBLEMS BEFORE HOUSES

Beauharnois Power Developmen on St. Lawrence Expected to be Thorny Struggle.

PROVINCIAL RIGHTS

OTTAWA, Ont., Nov. 30 (Canadian Press).—The development of Canada's wealth in water-powers is bringing with it perplexing problems so that the approaching sessions of not only the Dominion Parliament but the Provincial legislatures as well, will find Hydro developments holding an important place in the debates. The international character of some of the proposed developments, the different viewpoints of the provinces with respect to public ownership of Hydro utilities, the clash of big private interests, all combine to create one of the most complex situations with which the governing bodies have had to deal.

In the offing there is the proposal that Canada and the United States co-operate in developing a deep water way from the Great Lakes to the sea through the St. Lawrence River which would result in large amounts of electrical power being produced. In order to find out just where the Dominion Government stands should such a proposal be undertaken, a stated case has been argued before the Supreme Court of Canada to define the Federal and Provincial rights to such power development. Streams which are not navigable belong to the provinces, but those which are navigable are under the control of the Dominion. Whether this means that the Dominion owns all the water in such rivers or only the amount used for navigation, with the surplus which might be developed into electrical energy belonging to the provinces in which the river is located, is one of the questions for the Supreme Court, whose judgment has not yet been announced.

Gigantic Struggle.

The application of the Beauharnois Light, Heat and Power Company to have its plans for the development of the power between Lake St. Francis and Lake St. Louis on the south side of the St. Lawrence River adopted by the Dominion departments of public works and railways and canals, it is claimed, has brought to the surface a gigantic struggle between this company and the Montreal light, heat and power interests which have power developments on the north side of the river at this point in the Cedar Rapid.

The Beauharnois Company has already obtained a charter from the Quebec Provincial Government and the plans it has submitted provide for a development of almost 2,000,000 horse-power. It is on the opposite side of the river from that proposed by engineers under the deep waterways scheme. The Department of Railways and Canals comes into the question because of the effect of the development on the canal system. Although the Province of Quebec is on both sides of the river at this point, and it is in the national section of the St. Lawrence, there is a possibility that in view of the international status of the St. Lawrence the International Joint Commission may also have a say as to whether the development will be permitted. If the Supreme Court holds that waterpower in navigable streams belongs to the Dominion, the situation will be further complicated.

Developed 476,000 H.P.

The Beauharnois is the biggest, but only one of the power problems to be faced. The Ontario Hydro-Electric Power Commission is the backbone of public ownership in that province, whereas in Quebec, all the development is by private interests. The Canadian International Paper Company has developed 476,000 horsepower on the Gatineau River, Quebec, and is selling large quantities of this to the Hydro-Electric Commission of Ontario, thus public ownership and private ownership join hands. This company has 340,000 horsepower more to develop. Many smaller developments have been undertaken during the present year.

But it is not only in the central provinces of Ontario and Quebec that governing bodies have to wrestle with waterpower problems. In Manitoba the Seven Sisters Power deal is one of the major issues which that government has on its hands. In New Brunswick the development of Grand Falls is making excellent progress, but the proposal to harness the tides of the Bay of Fundy is bringing out much opposition from the fishing interests.

In British Columbia the Bridge River Company is working on a 100,000 horsepower development with an ultimate goal of half a million horsepower. The West Kootenay Company is also making extensive additions, while two other big projects are being worked out. Developments on the Bow River in Alberta will add 30,000 horsepower and plans are being made for harnessing the Churchill River in Saskatchewan.

At the end of last year Canada was producing 4,777,921 horsepower from its waterpowers. The Department of the Interior estimates that the close of this year will find the figures increased by 550,000 h.p.

BEAUTIFUL GIFT

British Resident in Tokio Give Prince and Bride Silver Candlesticks.

TOKIO, Nov. 30—(Canadian Press)—A beautiful wedding gift of eight antique English silver candlesticks from British residents of the Japanese empire has been presented to Prince Chichibu and his bride.

The canodlesticks were made in 1758-87. Six of them are intended for use on a moderate-sized dining table and a smaller pair of exactly the same design are intended to adorn a writing desk. Shape and ornamentation are exceedingly refined; the plan is oval and the decoration is confined to a charming radiated gadrooning (oval fluting) and narrow borders of a neat string-and-disc pattern.

PLANS FERTILIZING BIG ARID COUNTRY

Many Square Miles of Australia May Be Reclaimed for Sheep Raising.

SYDNEY, N.S.W., Nov. 30.—Canadian Press).—Efforts which may lead to the use of many square miles of arid country in Central Australia were outlined by Professor T. G. B. Osborn in an address to the Royal Society here recently.

Many important sheep stations, Professor Osborn said, were in the dry western areas, but difficulties were met when over-grazing depleted the natural pasturage The study of salt bush flora had been taken up at the Koonamore vegetation reserve and field laboratory, about 100 miles west of Broken Hill. An area of nearly 1500 acres had been securely netted against stock and rabbits, and the laboratory placed in charge of a science graduate. The Council for Scientific and Industrial Research had made a grant towards the investigations, which Professor Osborn was directing. It was the object at Koonamore to study the growth and powers of regeneration of the salt bushes. The program of experiments and observations had been in operation for two and a half years, and already much promising data had accumulated.

ATTEND CONVENTION

Roy Mills, of Stanwood, Wins J. A. Mills Dairymen's Trophy.

MARMORA, Nov. 30.—(Examiner Correspondence).— John Finnegan, John Bell, Jr., Frank Nathan and G. Cotton also Hugh Moloney attended the United Dairymen's Co-operative Limited banquet in Kingston on Thursday. Hugh Moloney, president of Cook's factory for 32 years without a break is also president of the U.D.C. Three prizes offered by this organization were awarded as follows:

First, Roy Brown, Stanwood; second, James Finnegan, Marmora; third, James Wallace, Prince of Wales factory, Seymour township.

Roy Brown, in taking first prize, wins for the year the J. A. Mills trophy which was won last year by James Wallace.

Personals.

Father H. J. Farrell, of Stirling, and Father J. V. Meagher, of Madoc, were visitors at the chicken supper on Wednesday evening.

Mrs. T. McCann, of Tweed, is visiting her sister, Mrs. W. Hughes.

Trent River

TRENT RIVER, Nov. 30.—(Examiner)—M. E. Greenly received a message from Toronto on Tuesday morning, of the death of his brother George, who has been ill for several months, at his home in the city. Mr. and Mrs. Matthew Greenly and son Douglas left immediately for Toronto to attend the funeral.

Erecting Shed.

William Preston is building a large wood shed at the rear of his residence on Havelock Road. Mr. and Mrs. Preston intend taking possession of the former Hutchinson place in the near future.

School Closed.

The Public School closed on Tuesday afternoon in respect for the funeral of the late Mrs. John Mack.

Personals.

Mr. and Mrs. George Brooks and Mr. and Mrs. Fred Scott motored to Toronto on Tuesday to attend the funeral of the altter's brother, the late George Greenly.

Rev. John Lennox, of Knox Presbyterian Church, Havelock, made pastoral calls on Tuesday.

PLASTER FALLS AT CABINET COUNCIL

Renovations Will Be Made To White House During Holiday.

WASHINGTON, November 30. — Emergency repairs are to be made to the office of President Coolidge and the Cabinet room while the President is away for the Thanksgiving Day holiday.

Bits of plaster fell in the Cabinet room at yesterday's meeting of that body and caused fear the walls are not so strong as they should be. As this room adjoins that occupied by the President, there is a suspicion on the part of engineers the same condition may exist there.

While the President and his official family are absent over the holidays a thorough examination will be made, and, if necessary, the rooms closed until they can be made thoroughly safe. This particular section of the executive offices, containing the offices of the President and his secretary and the Cabinet room, were built when Theodore Roosevelt was first the story of the men who occupied the White House as President.

NEW Brunswick RECORDS On Sale To-day

4073
"THE PRUNE SONG"
"I Never Kissed a Baby Like You"
Novelty Fox Trots
SIX JUMPING JACKS

4059
"BLUE SHADOWS"
"Once in a Lifetime"
Fox Trots
VINCENT LOPEZ and His Orchestra
Vocal Chorus by JACK PARKER

4004
"MY DREAM SWEETHEART"
"Easy Goin'"
the latest
by WENDELL HALL
the Red-Headed Music Maker

4049
"FLOWER OF LOVE"
"All of the Time"
Fox Trots
COLONIAL CLUB ORCHESTRA
with Vocal Trio

2 Good Selections on Every BRUNSWICK Record
NEW RELEASE EVERY THURSDAY

Let your Brunswick Dealer demonstrate the new BRUNSWICK LIGHT-SOCKET RADIO —built to the high MUSICAL standards of the PANATROPE

Exclusive Brunswick Record Dealers
J. M. GREENE MUSIC CO.
CHARLOTTE STREET

QUICK QUAKER OATS

A Breakfast You Never Tire Of

Cooks in 2½ to 5 minutes

-169

AN OPEN LETTER TO WOMEN

Dear Neighbors,—

I have received so many letters in which the writers apologize for asking for helps that I just wish to make an explanation.

The helps offered on the Women's Page every day are prepared as part of my work for our page, and are gladly given to all. There is no obligation entailed, and no one need feel embarrassed by asking for several at once, if they have been missed.

The help offered this week is a splendid one, prepared by "Laura" of The Examiner staff, telling about games, tableaus, decorations and contests for Christmas parties. It is always a problem to know what to do after the meal—but this year "Laura" makes the program easy, with her two big pages of ideas.

If you desire also the four-page folder telling how to make Christmas gifts at home, all you need do is put a check mark opposite it on the coupon and it will be included—the same with any of the other helps.

I am always glad to receive letters from the neighbors, and really this is what makes the page worth-while. Make it a real neighborly circle of home builders by passing on your ideas.

Yours sincerely,

Marion

Eighth ANNIVERSARY SALE

8 Years in Business on Dec. 1st — 8 Years in Business on Dec. 1st

Commencing on Saturday, December first, we are celebrating our Eighth Anniversary—eight years of profitable business in Peterboro, and in sincere appreciation of the continued patronage of our many friends and customers, we are going to celebrate our Eighth Birthday by giving the ladies of Peterboro the opportunity of selecting High-Grade Dresses and Coats at Manufacturers' Prices. Please remember our stock is NEW, CLEAN and FRESH—we are not clearing odd lines and unseasonable merchandise, but we are Reducing every garment in our store, and every garment will carry a SPECIAL YELLOW Reduced Price Ticket. They will tell the story of anniversary savings.

New Fall and Winter Coats And Dresses at Anniversary Savings

You Can't Beat These Values

Anniversary Sale Reductions on all Better Grade

DRESSES

Every Dress in our store carries a Reduced Anniversary Sale Price.

Silk Dresses $7.95
Regular $12.95 to $15.00
Georgettes, satins, celanese and flat crepes. Mostly in sizes 14, 16 and 18. All reduced for quick Anniversary Sale action. Shop early.

Six Only Jersey Dresses
Assorted colors. Sizes 16 to 40. Regular $12.95 to $16.75
$3.95

Jersey Dresses
Newest modernistic designs. One and two-piece styles.
Regular $14.95 Dresses..... $12.95
Regular $12.95 Dresses..... $9.95
Regular $10.95 Dresses..... $8.95

Spider Web Dresses
One rose—size 38, regular $22.75. One green—size 19, regular $25.00.....
$12.50

Blackshire Dresses
Two only. Navy and sand georgette—size 38, regular $59.50. Rose beige — size 16, regular $49.50.....
$20.00

Fur Trimmed Coats
Real bargains. Newest styles. Newest colors and fabrics. Sizes 14 to 44
Regular $45.00 Coats ... $31.50
Regular $49.75 Coats ... $33.50
Regular $55.00 Coats ... $36.50

When you see these Dresses you will readily agree you are getting the greatest Frock value ever offered, and at genuine savings—guaranteed. Hundreds of styles, and all individuals, and many exclusive importations, bearing original New York and Paris labels.

Every Frock is Highly Desirable—You'll Note That at a Glance.

$19.95 New Dresses. Anniversary Sale. $15.00
$25.00 New Dresses. Anniversary Sale. $18.75
$29.75 New Dresses. Anniversary Sale. $22.50
$35.00 New Dresses. Anniversary Sale. $26.25
$39.75 New Dresses. Anniversary Sale. $29.75
$45.00 New Dresses. Anniversary Sale. $33.75
$49.75 New Dresses. Anniversary Sale. $3750

Women's and Misses' High-Grade Fur Trimmed Coats

New Colors **$27.50** Sizes 14 to 44

REGULAR $39.50 TO $55.00

Coats in imported Blin & Blin broadcloths. Trimmed with finest opossum furs. Shawl or paquin collars, novelty cuffs. Black, navy, brown, wine, green and grey. All sizes.
If you want a good Coat, at a low price, choose promptly at 9 a.m. Saturday.

WE GUARANTEE that every comparative price appearing in this advertisement is positively correct and absolutely truthful, and merchandise is exactly as represented and original prices and reduced prices genuine.
When McNabb's advertise, you can rely on the statements to be truthful, and the truth is guaranteed.

McNabb's

369 George Street

Silk Dresses $10.95
Regular $16.75 to $22.75
All this season's newest styles, and every Dress included in this Anniversary Sale has been a regular $16.75 to $22.75 garment. Sizes 16 to 42.

Travel Coats
Note these reductions:
Regular $79.50. Sand. Size 38.. $53.00
Regular $69.50. Sand. Size 18.. $47.50
Regular $19.95. Brown. Size 38. $15.00

Coats
One only Blue Kasha Granda Cloth. Size 18. Regular $97.50, for..... $65.00

COATS
One only Brown Kasha granda Coat. Size 18. Baby seal collar and cuff. Regular $79.50, for..... $53.00

Coats
Blue Satinella Cloth. Lynx collar and cuff. Size 18. Regular $85.00, for..... $48.50

COATS
One only Brown Kasha Granda Coat. Size 42. Baby seal collar and cuff. Regular $79.50, for..... $53.00

FOUR ONLY
Blue Broadcloth Coats
Mole collar and cuffs. Sizes 16, 18 and 38. Regular $55.00.
$36.50

Evening Dresses
Our entire stock to choose from.
Regular $29.75. On Sale.. $22.50
Regular $35.00. On Sale.. $26.25
Regular $39.75. On Sale.. $29.75

GERMANY OPPOSES FRENCH DEBT PLAN

Reich Will Insist On Naming Own Experts To Fix Reparations.

BERLIN, Nov. 29.—Germany will not agree to the latest French proposal to have the expert commission for settling the reparations problem appointed by the present Reparations Commission so far as the German representatives are concerned, it was learned yesterday at the Wilhelmstrasse. The Geneva agreement provided that the experts would be appointed by the governments concerned and the German Government will insist on that right regarding its own delegation, it was declared.

However, if France, England and the other countries desire to have their representatives on the new board chosen by the Gilbert Commission, Germany would have no material objection nor does she feel able to interfere, it was said. No question as to such procedure will be raised, mainly because Germany wishes no further delays, it was explained.

As for such method of appointing the commission as the French suggest, there is one major objection as the Wilhelmstrasse sees it, namely, that the Reparations Commission cannot ask the American Government for permission to have some of its Nationals serve on such a commission in an important post. What the Reich insists upon is that the German delegates be appointed by the German Government and that the Reparations Commission shall not influence the actions of such delegates as it appoints.

The Foreign Office again declared that Germany would oppose all efforts to roll the debt and reparations questions into one issue. Implications in the Belgian press that Germany was trying to get the debts massed and to have America made the creditor nation to Germany alone was declared here to be without the slightest foundation. It is considered bad taste for the Belgians to intimate that Germany's purpose in seeking to effect such a debt amalgamation is to be in a position later to beg off on some of her obligations on the ground that she is poor and America wealthy. Germany, it was said, has never countenanced for a minute joining the debt and reparations questions and is firm in her stand that the two must remain entirely separate.

CANADIAN HORSES OUTSTANDING

Among several good performers at the Royal Winter Fair horse show this year, two Canadian horses which have been outstanding are Golden Gleam and Lucifer, shown at right and left in the above photograph with Captain Stewart Bate, who rides Golden Gleam. The latter, which comes from the T. C. Bate Gold Note Stock Farm, was placed sixth in the touch-and-out stake in a field of 70 horses and jumps this week in the finals. Lucifer, owned by Miss Ruth Cowan, Montreal, and loaned to the Royal Canadian Dragoons, won the touch-and-out stake and was a strong entrant in the Ellsworth stakes.

HEAVY SNOWFALL IN MIDDLE WEST

District East of Rocky Mountains Covered By White Blanket.

DENVER, Col., Nov. 30 (A.P.).—Under clearing skies, the Rocky Mountain region last night lay beneath a heavy Thanksgiving snow.

All of the states in the mountain territory—Montana, Wyoming, Utah, Idaho, Colorado and New Mexico—were covered with a blanket of white as the storm, marked by unusually high temperatures, moved slowly eastward. Many cities and town in Colorado and Wyoming, where the snowfall was heaviest, were left with a covering of from one to two feet of snow.

The flakes which fell continuously for thirty-two hours were hailed with joy in the farming areas and the storm was passing without leaving any extended damage. Livestock was not injured. Automobile accidents were singularly few and transportation and communication systems were only slightly affected.

The snow ranged from a depth of ten inches at Denver to seventeen inches at Lander, Wyo., and reached much greater depth in the mountains. Pike's Peak got a twenty-two inch covering.

A certain tribe of Southern India, the Todas, regard their purveyors of milk as holy men.

Tenders Resignation

Col. Alexander Macphail, above, is retiring from command of the Queen's University Engineers. He is professor of civil engineering at the University.

APEX

Electrophonic

10 In. Double Sided Phonograph Records

Why Pay More? **65c** Why Pay More?

Sally of My Dreams

Pipe Organ Record No. 25123 Song Record No. 26120
Fox Trot Record No. 8849

Anything You Say

Fox Trot Record No. 8840 Song Record No. 8819

My Blackirds Are Bluebirds Now

Fox Trot Record No. 8846

My Angel

Fox Trot Record No. 8813 Song Record No. 8822
Pipe Organ Record No. 26122 Violin Record No. 26117

It Goes Like This (That Funny Melody)

Fox Trot Record No. 8837

JEANNINE

I Dream of Lilac Time

Theme song of the motion picture "Lilac Time"

Waltz Record No. 8818 Song Record No. 8829
Pipe Organ Record No. 26122 Hawaiian Record No. 8843

I Can't Give You Anything But Love

Fox Trot Record No. 8812 Song Record No. 26120

Sonny Boy

Fox Trot Record No. 8833 Song Record No. 8842
Pipe Organ Record No. 26126

Hear the new Apex Electrophonic Phonograph—No winding

ROYAL MUSIC CO.,
439 George Street, Peterborough, Ont.
Apex Electrophonic Phonographs and Records Exclusively

NORTHEY'S DRUG STORE,
LAKEFIELD, ONT.

The Sun Record Co., Toronto, Ont. Dealers Everywhere

Railway Time-Tables

CANADIAN PACIFIC RAILWAY
(Corrected to Date.)

Going East—
8.10 p.m.—Indian River, Norwood, Havelock and Tweed. Daily except Sunday.
11.50 a.m.—Havelock, Tweed, Kingston, Smiths Falls, Ottawa, Montreal, Quebec, Boston and New York. On Sunday to Havelock only.
12.35 a.m.—Havelock Tweed, Kingston, Perth, Ottawa, Smiths Falls, Montreal, St. John, Boston and New York. Daily except Saturday. Sleepers Montreal and Ottawa.
1.50 a.m.—Havelock, Tweed, Perth, Smiths Falls and Ottawa. Daily.

Going West—
4.35 a.m.—Myrtle, Toronto, Guelph, Goderich, Hamilton, Galt, Woodstock, St. Thomas, London, Chatham, Detroit, Chicago and New York. Daily.
5.00 a.m.—North Toronto, Agincourt, Owen Sound, Orangeville, Teeswater and Brampton. Daily except Sunday.
7.35 a.m.—Toronto, Hamilton, Brantford, Buffalo, New York, Galt, Woodstock, London, Chatham, Detroit and intermediate points. Daily except Sunday.
7.00 a.m.—Bethany, Lindsay, Orillia, Port McNicoll, Midland, and intermediate points. Daily except Sunday.
5.30 p.m.—Toronto, Hamilton, Buffalo, Rochester, Boston, Woodstock, London, Windsor, Detroit, Chicago and intermediate points between Peterboro and Toronto. Makes connection with the Trans-Canada Limited for Winnipeg and Vancouver. Daily.
8.30 p.m.—Lindsay, Toronto and intermediate points. Daily except Sunday.

CANADIAN NATIONAL RAILWAY TIMETABLE
(Corrected to date)

Train No. 86—7.15 a.m., for Port Hope, Oshawa, Toronto and makes connection for points on main line east.
Train No. 93—8.20 a.m., for Lindsay, Blackwater, Orillia, Midland, North Bay and Toronto.
Train No. 371—8.30 a.m., for Lakefield.
Train No. 85—8.35 a.m., for Hastings, Campbellford, Belleville and connecting with the "International Limited" for Kingston, Brockville, Montreal, Halifax, Portland, Boston and New York.
Train No. 92—12 noon, for Port Hope, Oshawa, Toronto, Guelph, London, Chicago, Hamilton, Buffalo, New York and Philadelphia.
Train No. 100—12.15 p.m., for Keene, Hastings, Campbellford, Belleville, connecting with the "Inter City Limited" for Ottawa, Montreal, Quebec and Halifax.
Train No. 372—12.10 p.m. for Lakefield.
Train No. 35—5.15 p.m., for Lindsay, Orillia, Midland, Toronto, making connection with the "Confederation" for Sudbury, Winnipeg and Pacific Coast points.
Train No. 99—6.05 p.m., for Lindsay (Saturday only).
Train No. 84—8.55 p.m., for Port Hope, Kingston, Montreal, Quebec, Halifax, Boston, New York, and carries through sleeper Peterbor-

FOR SALE
AT THE EXAMINER OFFICE
SHELF PAPER CARDBOARD, Envelopes, Nurse's Temperature Charts, Receipt Books, Rent Receipt Books, Short Lease Forms, Paper for Lamp Shades, In Memoriam Cards, Sympathy Cards, Customs Invoices, Tags, Correspondence Cards, Plain Cards of all kinds and sizes, Butter Paper, Adding Machine Rolls, Scratch Pads, Carbon Paper, Tags, Calling and Visiting Cards, Blotting Paper, Wrapping Paper. dff-2250

YOUR HEALTH

Dr. McCoy's Menus suggested for the week beginning Sunday, December 1st:

Sunday.

Breakfast: Grapefruit, all desired.

Lunch: Baked eggplant, asparagus, stuffed celery.

Dinner: Roast veal with Melba toast dressing, McCoy salad, ice cream.

Monday.

Breakfast: Coddled eggs, toasted Shredded Wheat biscuit, stewed Raisins.

Lunch: Lettuce soup, baked parsnips, raw celery.

Dinner: Salisbury steak, small green peas (canned), cooked celery, salad of shredded lettuce, pear sauce.

Tuesday.

Breakfast: Wholewheat muffins with peanut butter, stewed prunes.

Lunch: Combination salad of cooked and raw vegetables, (celery, tomatoes and string beans). Glass of milk.

Dinner: Roast mutton, grated turnips and carrots, baked, salad of raw spinach leaves, Jello or Jell-well with cream.

Wednesday.

Breakfast: French omelet, waffle, stewed apricots.

Lunch: Potato on the half shell, celery, ripe olives.

Dinner: Broiled rabbit, baked eggplant, spinach, tomato, asparagus salad, prune whip.

Thursday.

Breakfast: Baked stuffed apple, Melba toast.

Lunch: Cooked okra, buttered beets, lettuce.

Dinner: Broiled steak with mushrooms, string beans. Molded vegetable salad (celery, cucumber, peas), apple whip.

Friday.

Breakfast: Cottage cheese, sliced pineapple.

Lunch: Cornbread, spinach, celery.

Dinner: Baked sea bass, cooked oyster plant, stewed tomatoes (canned), salad of cold cooked asparagus. No dessert.

Saturday.

Breakfast: Coddled eggs, re-toasted Shredded Wheat biscuit, dish of berries (canned).

Lunch: 8-ounce glass of grapejuice.

Dinner: Roast pork, cooked turnips and tops, combination salad of celery, cucumber, tomatoes and lettuce, Jello or Jell-well.

Lettuce Soup.—Shred two medium size heads of lettuce and put into a large kettle over a low fire with three or four cups of water. Let simmer for an hour and strain off the liquid, mashing as much as desired of the cooked lettuce through the colander. If liquid does not equal three cupfuls, add hot water. Next, add a tablespoonful of chopped parsley and three cups of whole milk. Return to the stove and heat to almost boiling point, seasoning with a little salt. When ready to serve add a generous sprinkling of chopped parsley and a teaspoonful of whipped cream to each plate. Thin strips of Melba toast may be used if desired.

QUESTIONS AND ANSWERS.

Dwarfed Child.

Question: Mrs. H. J. writes: "Our little girl now six years old is very small for her age and backward. Two of the doctors who have examined her say she is a cretin and another says the trouble was rickets. Is there any cure for cretins and how may we be sure that this is the trouble?"

Answer: Cretinism is caused through improper functioning of certain ductless glands, while rickets comes from a lack of organic salts and minerals in the food supply of the child or adult. X-ray examination of the bones of your child will determine whether or not she has rickets but the diagnosis of cretinism is more difficult, and you should seek the services of an experienced diagnostician who through physical examination and various tests will be able to tell you the truth about your child's condition. It is possible to bring about at least a partial cure, but the glandular treatment usually advised for this trouble would be injurious to your little girl if she has rickets.

Ovarian Cysts.

Question: Mrs. O. H. W. asks: "Is there any method of curing a cyst of the ovary without an operation? I have been told that electrical treatments would be helpful."

Answer: Various kinds of cysts have been reduced by the patient using electrical treatments and living on a restricted diet—virtually a diet which allows the blood to absorb these false growths. These treatments should be tried first, and surgery resorted to if the treatments do not show good results after a short time.

(Copyright, 1928, The Bell Syndicate.)

EUCHRE PARTY.

Held Under Auspices of Catholic Women's League at Campbellford.

CAMPBELLFORD, Nov. 30 (Examiner Staff Correspondence). — The enchre party held in the Catholic Women's League room last night, under their auspices, was the largest they have ever held. Certainly it was the largest they have held to date.

There were twenty-nine tables of players and the evening generally was the most enjoyable of the series so far. After the playing ceased and while lunch was being served, the Rev. Father Phelan expressed the appreciation of the league for the excellent attendance, and hoped that each player had fully enjoyed the evening. He also presented the prizes. The men's prizes were won by V. Morrow for the number of games, and by Eli Brunelle for lone hands. Mrs. Malhoit won the lady's prize for games, and Mrs. Lee's score was the same as Mrs. P. Collins' for the lone hand honors. They followed the time-honored custom of cutting the cards, and the prize went to Mrs. Lee.

BREAK AT NANKING DISAPPOINTS TOKIO

Japan Blames Chinese Politicians For Halting Parley—Will Adopt Waiting Policy.

TOKIO, Nov. 30.—The breaking off of the Nanking parleys attributed here entirely to the Chinese, after preliminary conversations had given reason to believe that a settlement was within reach, is disappointing to Tokio. The Tanaka Government does not propose to take any special steps in the matter, but its watchful waiting policy will be resumed until the Chinese are prepared to reopen negotiations.

Kenkichi Yoshizawa, Japanese Minister at Peking, will not return to Peking at once but will remain in Tokio a week or two before proceeding to Nanking.

The break-down is believed to be due to internal factors in the Kuomintang, the Nationalist Party, and not to insuperable differences between Nanking's and Tokio's terms. The Nationalist Left Wing is discontented with the present regime and is demanding a firmer policy. Agitation against Japanese troops in Tsinan, which the Nanking Government has encouraged and is unable to check, has become inconvenient and has to be reckoned with. The cessation of negotiations with Japan appears here to be largely a gesture for home consumption and hopes are felt on the Japanese side that negotiations may be resumed without excessive delay.

IN POLICE COURT

COBOURG, Nov. 30.—(Examiner Staff Correspondence). — Charged with a breach of the L.C.A., Thomas Samson, Jr., was sentenced to two months imprisonment this afternoon by Magistrate Floyd in police court here, and Thomas Samson, Sr., was ordered to pay a fine of fifty dollars and costs, seventy-four dollars in all. The charge was for selling liquor contrary to the act and was an adjourned hearing from Tuesday, November 27th in Campbellford. On this date J. J. O'Brien of Peterborough, had been unable to be present since he was attending court in the city. He appeared yesterday afternoon for the defense. Crown Attorney W. F. Kerr conducted the prosecution.

Buy A Home Read the CLASSIFIED ADS

What You Want In the WANT ADS

KOLSTER RADIO

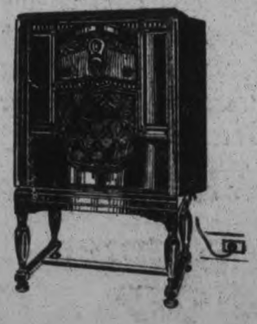

$309.25

Equipped with Marconi R.V.G. Radiotrons

ALL-ELECTRIC CONSOLE

All-Electric Console, six tubes. Operates directly from your lighting current. Precise in selection of program, simple to operate. Equipped with phonograph plug-in jack, which with pick-up gives electrical reproduction of records. There are FOUR other Kolster All-Electric models and two Battery models.

Before you decide on any radio, see and hear Kolster Radio. You will sense at once Kolster's superiority ... in cabinet beauty ... in distinguished performance. Thousands of discriminating lovers of modern radio entertainment have selected Kolster on this basis. YOU will too. See your nearest dealer.

CANADIAN BRANDES LIMITED
Toronto, Canada

SOLD BY
JOHNSTON NASH MOTORS
George and McDonnel Street

GREATEST VALUE EVER OFFERED IN CANADA

OVERCOATS

Made-to-Measure

...Any Style...

$16.50

You Cannot Afford to Miss This

Saturday and Monday Only

Regent Tailors LIMITED

326 GEORGE STREET

THIS IS OF INTEREST TO EVERYBODY!

Do you realize that right here in Peterborough, "The City of Infinite Possibilities," you have the Largest and Most Complete Printing and Publishing Plant between Toronto and Ottawa or Montreal, where anything that is printed can be turned out as well and perhaps better at a reasonable price?

The Peterborough Examiner is equipped to produce:

CATALOGS,
PUBLICATIONS,
BROADSIDES,
DIRECT-BY-MAIL ADVERTISING,
VOTERS' LISTS,
ANNUAL REPORTS,
BROCHURES,
FOLDERS,
PAMPHLETS,
CIRCULAR LETTERS,
ILLUSTRATED BOOKS AND BOOKLETS,
COLOR PRINTING IN ALL ITS FORMS,
FACTORY FORMS
Of Every Kind and Standardized to Suit Your Particular Business or Problem.

BUSINESS STATIONERY
Of Every Description.

GOLD LETTERING
Done on Bibles, Books, Hat and Club Bags, Etc.

LETTERHEADS,
ENVELOPES,
BUSINESS AND CALLING CARDS,
CORRESPONDENCE CARDS,
WEDDING INVITATIONS AND ANNOUNCEMENTS,
PERSONAL NOTE PAPER,
SYMPATHY CARDS,
IN MEMORIAM CARDS,
CAKE CARDS,
BIRTH AND ANNIVERSARY CARDS
Printed, Engraved or Embossed By Our Special Raised Printing Process.

WE MAINTAIN A SERVICE DEPARTMENT
For the Purpose of Assisting Customers and Prospects in Originating Ideas, Writing Copy and Co-operating in every way and without obligation. We will be pleased to make up and submit Dummies of any piece of printing for your consideration at any time whether it be a BLOTTER, REMOVAL NOTICE, CHANGE OF TELEPHONE NUMBER, ANNOUNCEMENT OF A NEW OR ADDITIONAL LINE OF GOODS, CATALOGUE, FOLDER, MENU, BROADSIDE, ETC.

LOOSE LEAF FORMS,
LEDGERS,
BOUND BOOKS,
LEDGER SHEETS,
BINDERS AND SPECIAL RULED FORMS
Of Every Description. We will gladly assist you in choosing a system suitable for your business.

Let Us Supply You With Your
SCRATCH PADS,
BLOTTING PAPER,
PLAIN COUNTER CHECK BOOKS, FILING FOLDERS,
CARBON PAPER,
ADDING MACHINE ROLLS,
SHELF PAPER,
CARDBOARD,
PROGRAM PENCILS,
NOTICE CARDS, of All Kinds
MAPS (City and County)
STATIONERY (Plain and Fancy)
ELECTION SUPPLIES,
GREETING CARDS,
TWINE,
COLORED PAPER
Of Various Shades,
ENVELOPES
Of All Sizes and for All Purposes,
TAGS, COPY PAPER,
TISSUE PAPER.

WE MAINTAIN A COMPLETE BINDERY
For the Making and Rebinding of Books. We hand-sew all work, which will outlast machine-sewn books many times.

RUBBER STAMPS
Of All Kinds Obtainable on Short Notice.

Printing left in Peterborough means the upbuilding of industry and money kept in circulation at home. We need you, and you need us—When may we get together and talk things over? Our Telephone Number is 1600, and we are anxious to serve you.

The Peterborough Examiner, Limited—A Printing Plant which you can be proud to call YOUR PRINTER.

We cordially invite you to call and inspect our facilities at any time. See the new automatic printing presses and other up-to-the-minute machinery turning out YOUR Printing.

The Peterborough Examiner, Limited

"THE COMPLETE PRINTING PLANT" — — Printers, Rulers, Bookbinders, Engravers

417-419 North George Street Peterborough, Canada

40-INCH FACTORY COTTON, 19c
One of the best Cotton values in the Store. A heavy, clean finished Cotton that will give all kinds of wear.

36-INCH FACTORY COTTON, 15c
A useful weight for all general purposes. It's of fairly fine weave and of medium weight.

56-INCH TABLE DAMASK, 49c
A prettily patterned Linen-finished Damask, which washes, wears and looks well.

36-INCH WHITE COTTON, 19c
A useful width and a useful cloth. Fully bleached and a good buy for all household purposes.

HALL'S BUYERS' and MANAGERS' SALE

WHITE PILLOW COTTON, 35c
In circular weave, closely woven, of serviceable weight. Comes in both 40 and 42-inch width.

72-INCH FACTORY SHEETING, 49c
In spite of its low price, this is a closely woven, good wearing Sheeting, which will give good service.

72-INCH WHITE SHEETING, 49c
Another good wearing Sheeting in the 2-yard width. Fully bleached and of fine weave.

WHITE PILLOW SLIPS, 19c
40 and 42-inch Slips, all ready for immediate use and finished with wide plain hem.

More Good News For The Thrifty Saturday Shopper

Big Dress Fabric Values

Taffeta Silk 98c
Delightfully pretty shades in both plain and shot, yard wide Taffeta Silk for evening or afternoon wear. Truly remarkable value at this price.

Black Duchess 98c
A heavy, bright surfaced Duchess Satin of pleasing appearance. A finely woven cloth, worth regularly about $1.95 the yard.

Crepe de Chene $1.39
A timely bargain in Silk Crepe de Chene in a quality suitable for the making of gowns, slips, lingerie or for dresses.

Fine Flat Crepe $1.69
In a splendid range of both dark and light colourings for dress wear. A regular $2.50 Crepe offered specially at this price.

Rubber Aprons 59c each
Pure Gum Rubber Aprons in assorted colours. Made with fancy contrasting pockets and trimmings. An interesting item for gifts or for home use.

Tuscan Net Panels 49c
Tuscan Net Window Panels in cream shade, with scalloped and fringed ends. Desirable patterns. 2¼ yards long. Specially priced for Buyers' and Managers' Sale.

An Amazing Sale of Novelty JEWELRY 59c and 98c
The vogue for Novelty Jewelry has come to stay. Craftsmen, expert in the art of creating settings, are now designing jewelry so cleverly that it is difficult to distinguish the high priced from less expensive lines. We are featuring in many different styles Silver and Gold-Plated Jewelry, new coloured stone novelties, many in wonderful modernistic arrangements. Grouped at tw orpices, and worth twice their prices.

Women's Silk and Wool Hose 59c
Another opportunity offered Saturday to buy these Women's Silk and Wool Hose in hemmed and ribbed top styles. A good assortment of many of the most wanted shades. All sizes. Perfects; in some cases there are slight imperfections. Mostly regular 98c and $1.25 values, for..... 59c

Children's Cashmere Hose 39c and 49c
Boys' and Girls' Fine Cashmere Hose with a small percentage of cotton. Colours: beige, camel and black. Priced according to size:
Sizes 4 to 6½ ..... 39c Sizes 7 to 9½ 49c

Stamped Bed Spreads $1.00
Full double-bed size Spreads of good unbleached cotton, stamped with four new designs for working. This special price is for Saturday buyers only.

Stamped Aprons 29c
Prettily shaped Aprons, made from a strong, cleanly finished unbleached cotton. A useful size. Your choice of five pleasing designs. All on sale at this one price.

Fancy Rayon Knickers $1.69
Of finely woven rayon silk, trimmed with fine quality lace or fancy medallions. Colours: pink, peach, green, rose, etc. All medium sizes in stock.

Brassieres and Panties $2.00
These dainty sets are of pretty figured rayon silk. Mostly in pleasing shades of peach, orchid or pink. All decorated with light coloured contrasting trim.

Winter Coats $29.50
You have paid over $40.00 for many garments less attractive and of inferior quality than these lovely garments of fine wool broadcloth or suedine. Every Coat is richly trimmed with suitably coloured large fur collar and cuffs. The range includes black and several colours. Sizes 16 to 44.

Wool Jersey Dresses $7.90
For home, business or general wear when it is necessary that smartness of appearance and service are of equal importance, you can safely turn to these wonderfully made Frocks of fine wool jersey in good shades of rose, brown, red, sand, etc. Sizes 16, 18 and 20 only.

SILK FROCKS Specially *$11.95* Price
Smartly made Dresses from splendid quality silk failles, georgettes, crepe-back satins and flat crepes. All are most attractively trimmed with pleats, tuckings, ornaments, embroidery, fancy stitching, and many other novel treatments. Good colour range.

36 inch Flannelette 19c yard
More yard wide Fannelettes in plain white and in a number of light and dark coloured striped patterns. The Flannelette is of good weight and finished with a nice, soft, warm surface.

Wool Blankets $7.95 pair
Guaranteed All-Wool Blankets in good weight and finished separately. Blue and pink borders. Regular $10.00 pair. Another outstanding Saturday value at this price.

Fancy Turkish Towels 39c
With white ground, cut jacquard pattern, and fancy ends in pleasing shades of rose, gold, blue or orchid. A good Towel for home use or for gifts.

Dolls in Toyland 25c
Pretty Sleeping Dolls with dresses, hats and real hair. Some in smaller size with unbreakable heads. The larger Dolls are selling at less than half regular price.

Wilton Rugs 25% Off
Discontinued and odd patterns of standard quality fine Wilton in a choice assortment of patterns and colours. Sizes 6¾ x 9, 6½ x 9 and 9 x 10½. We would advise shopping early if you want one. Just a limited number. On Sale 25% less than regular price.

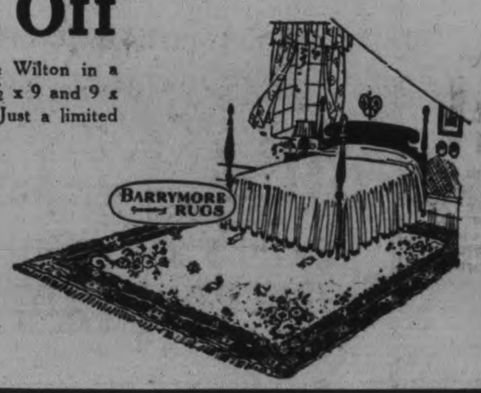

2 and 4 yard wide Linoleums 76c sq. yd.
Several good patterns in standard quality Printed Linoleums. Short lengths and full pieces. Selling Saturday at, per sq. yard..... 76c

French Kid Gloves $1.98
Real French Kid Gloves in pretty styles, mostly with novel fancy cuffs. Colours are grey and fashionable mode and tan shades. They're low in price, but high in quality.

Suede Fabric Gloves 59c
A splendid range of Fancy Cuffed Gloves, ornamented with designs, in medium and pastel shades. Sizes 6 to 8. Colours are grey, sand, mode, etc.

Children's Wool Gloves 49c
Children's warm Woollen Gloves, mostly in good shades of sand, coating and heather mixed. Some plain buttoned, others with fancy cuff. Sizes for children aged 6 to 12.

Lined Kid Gloves
An exceptional quality at such a low price as, pair..... $1.98

YAMA CLOTH 35c
A warm, soft finished cloth, printed in stripes and flower designs, for the making of Winter pyjamas.

RICHARD HALL LIMITED

Gigantic Blankets $1.98
Double-bed sized Blankets in both white and grey, with pink and blue striped ends.

Our Guarantee:
Goods Satisfactory or Money Refunded

TECO STORE

Leadership Won and Held by Right Goods, Right Prices, Right Methods and Reliability

Our Aims:
Superior Assortments
Best Values - Reliability

SANTA CLAUS ARRIVES ON SATURDAY

The jolly old fellow will be ready to greet the kiddies at 9 a.m. in Toyland!

Look for Santa Claus on the Roof of the Teco Store at 8.45 a.m. Saturday

Santa is coming! The dear old fellow with his merry, twinkly eyes, hearty laugh and fat, red cheeks, is on his way—in fact, he expects to arrive in Peterborough late to-night. Maybe if you stay awake you'll hear the "clippity, clippity, clippity, clop" of his reindeer, and in front of the Teco Store his loud "Whoa, my beauties." He tells us he has a wonderful list of surprises for the kiddies in Peterborough and district—he says he must shake hands with every one of the young ones—but ask mother to bring you Saturday! Santa's home is in Toyland on the 4th Floor.

Santa Has a Gift for Every Boy and Girl!

A little remembrance of him which the kiddies will treasure.

In Toyland (Fourth Floor, Teco Store) Saturday

Picture Blocks
Bird and Animal Picture Blocks. Set of 23 solid wood, 1¾ inches square. Also A.B.C. Blocks lithographed in bright colors. Nicely boxed. Toyland. Complete..... **69c**

Animals
Here is a great toy for the wee tot. A group of assorted animals in bright colours. Per box..... **35c**

2.30 Special Train 98c
A real Mechanical Train, with four pieces. Spring wound. A 6-inch locomotive, coal tender and two passenger cars. Six 10-inch curves, and two 10-inch straight tracks. Makes an oval track when set. Saturday, 2.30 Special. Complete..... **98c**

10.30 Special Doll 1.25
Wonderful charming Dolls, 24 inches high; unbreakable. Has very pretty face, wavy wig, smartly dressed with hat to match; white shoes and socks. A very popular doll. Saturday, 10.30 Special, Toyland... **1.25**

Aeroplane
A well constructed toy for the boy to amuse himself for hours. Made with propeller that whirls. Each..... **1.50**

Eatonia Wagon
The "Eatonia" Coaster Wagon for the smaller boys and girls. Well made and built for hard useage. Size of box, 21 x 9 inches. Steel axles and gear; 5½ inch rubber-tired wheels. A real toy for the out-door child. Eatonia value..... **2.95**

Mechanical Main Street
A toy, 24 inches long, designed to look like Broadway, New York. Complete with cars, signals, towers. A most realistic toy. Cars all move at once. Complete..... **1.25**
—Fourth Floor, Toyland

Women's Winter Coats

Value Extraordinary

$15

Smart Velours and Suedes in a wonderful range of new shades, including blacks and navy. Stylishly trimmed with mandal and thibetine fur on cuffs and collar; smart linings and warmly interlined. Sizes 14 to 46. Saturday, each **$15**

Girls' Warm Coats 4.95

Made of excellent weight blanket cloth and smart tweeds, also the popular Chinchillas, in greys, browns, etc. Smartly trimmed with fur on collar. An excellent opportunity to save by buying now. Sizes 6 to 12. Saturday..... **4.95**
—Third Floor, Teco Store

Women's Nightgowns
Made of extra good quality English flannelette; styled with round neck, with button stitched in silk, and yoke of silk embroidery. Kimona sleeves. All white, with colored embroidery. Medium sizes. Each..... **1.59**
—Second Floor, Teco Store

All Wool Bloomers
Beautiful quality English Wool Bloomers, well made with double gusset and strong elastic at knee and waist. Smart shades of sand, blue, white, and rosewood. Small, medium and large sizes. Pair..... **1.39**
—Second Floor, Teco Store

Women's Knit Sweaters

For Cooler Days

3.95

These Jumbo knit Sweaters are just the very kind of sweater for the cold wintry days; for sports wear; ideal for skating. Heavy all wool, in plain white, light brown, henna, or blue. Sizes 36 to 44. Saturday. Each..... **3.95**
—Third Floor, Teco Store

Brassware Is Always Useful and Acceptable

Candlesticks
A pair of Brass Candlesticks will be very much appreciated, for they add light to the festive board. Moderately priced. Pair **1.50** to **2.50**

Brass Finger Bowls that are always useful and very, attractive. Each.....50c
Cigar Boxes of good quality brass. In various sizes. Each.....1.50 to 4.25
Good quality Brass Bowls in many styles, designs and sizes.....1.25 to $2
Vases that come in very pretty designs. Very acceptable as gifts.....$1 to $3
Brass Nut Bowls that will be used so much during the festive season. Each....2.75

E. P. N. Silver Casseroles
A very attractive gift for the home or bride. A lovely set. Pyrex glass centre with electro-plated nickel silver casing; neatly embossed, with handles. A very appropriate Christmas gift. Various styles and sizes. Saturday..... **$5** and **$6**
—Main Floor, Teco Store

Early Specials For Saturday

Outstanding Value in Boys' Overcoats $10

Sharp at 9 o'clock. Just 25 of these well-tailored Overcoats for Boys; at a low price. Made in the Ulster style, with half belt, pockets, and full length. Materials are blue chinchillas, tan and grey mixed tweeds with navy checks. A wonderful coat to wear in severe cold weather. Warm and cosy. Sizes 28 to 36. Early Special. Each.. **$10**
—Main Floor, Men's Shop

Fleece-Lined Bloomers 49c
Outstanding in value and quality at such a moderate price. Excellent weight and finish. Good roomy garment. In small, medium and large sizes. Comes in pink only. Early Special. Pair..... **49c**
—Second Floor, Teco Store

French Beaded Tunics
Now showing, the newest creation in tunics made of chiffon, with steel-cut beads, in many pretty designs. Colors are flesh, Alice, rose, coral, blue, and white. Sizes 34 to 42. Early Special. Each..... **4.95**
Main Floor, Teco Store

Silk and Wool Hose
Extra Quality
Early buyers will find a wonderful selection of beautiful shades in this real good quality Silk and Wool Hose. Well made for wear and comfort. Sizes 8 ½ to 10. Early Special. Pair.. **59c**
-Main Floor, Teco Store

Candies
Lovely delicious Neilson's Super Cream Chocolates, per box.....35c and 60c
Patterkrisp Chocolates, per lb 40c
Christmas Mixed Assorted Hard Candies, per lb.....40c
Chocolate Ginger Centres, per lb. 59c
—Main Floor, Teco Store

Toiletries
Hudnut's Bath Salts.....$1
Melba "Lov' Me" Talcum Powder 25c
Daggett's and Ramsdell's Cold Cream.....35c, 50c and 85c
Eatonia Borated Toilet Soap.....3 for 25c
Melrose Shaving Cream.....25c
—Main Floor, Teco Store

Teco Toyland Tales

No. 2 Date: Nov. 30th Price: 1 Minute

A Frightful Time in Toyland

LAST NIGHT when it was dark an' spooky and even little Toyland folk were feeling just so drowsy they simply couldn't keep their big, heavy eyelids popped up one second longer—what do you thing happened? Well, Fluffy, an' Fido an' Spot (the three, wee woolly dogs), decided to give Nigger's tail one long, hard yank! And so up they crept on tiptoe. Creak, creak, creak went one of the boards in Toylands' floor....."Me-e-o-w," shrieked Nigger's shrill voice. Plunk! Plunk! Plunk! Fluffy, then Fido, then Spot, tumbled flat on their fat little backs on the floor—fainted with fright.

TOYLAND IS A WONDERFUL PLACE
Bring the Children To-morrow

Eatonia Pyjamas 2.50

He will appreciate a suit of Eatonia Pyjamas, for they are made of extra good quality English Broadcloth, in a fine range of shades with contrasting stripe patterns. Made with with the stole front. Sizes 36 to 44. Eatonia Value. Suit **2.50**
—Main Floor, Men's Shop

Gift Scarfs for Men
A very fine showing of New Silk Scarfs in the latest designs as checks and plaids. White with black patterns, and all white. A beautiful quality for his Christmas gift. Each..... **$2**

***Eatonia* Ties for Gifts**
Showing the very newest in Men's Ties. Choice selection of stripes, checks, and plain shades. Neatly boxed, ready to give Father, Son, or Friend ..... Eatonia Value, each **$1**

Furniture! The Practical Gift!

Chesterfield Table
Solid Walnut top in the Colonial design. A table that would grace any living room. Size of top 16 x 46 inches. Each..... **$10**
3rd Floor, Housefurnishings Bldg.

End Table
Solid Walnut End Table, showing a book trough. A splendid piece of additional furniture. Bench size 12 x 25 inches. Each..... **7.50**

Windsor Chair
An appropriate gift for the home. Walnut finish in smart design. Ideal for corner chair or desk chair. Each..... **3.25**
3rd Floor, Housefurnishings Bldg.

Lamp and Lamp Shade
Strong all-metal standard Bridge Lamps. Black enameled, with bronze trim. Base is weighted. Complete with crystalize parchment shade in many designs and colors. Exceptional value for a gift. Complete.... **3.95**
3rd Floor, Housefurnishings Bldg.

Bedside Table 4.95
A very pretty Walnut Finish Table, with lower shelf. Queen Anne designed legs. An ideal gift. Size of top 16 x 16 inches. Each..... **4.95**
3rd Floor, Housefurnishings Bldg.

100 Pairs

Gift Towels

Exceptional Value

Pair 45c

Sharp at 9 o'clock. A very pretty Towel for gifts. Heavy quality; all white, with gold, blue and green borders. Note the good size 19 x 39½ inches. Saturday, per Pair..... **45c**

9 o'Clock Blanket Special 200 Pairs, per Pair 1.85

Extra heavy quality, White or Grey, with neat blue or pink borders. All first quality. Will give you plenty of warmth and comfort. Size 64 x 90 inches. Saturday, per Pair **1.85**
—Second Floor, Teco Store

Thread Silk Hose and Full Fashioned

Mother, Sister or Friend will appreciate good quality Stockings. This comes in a service weight, featuring the slipper heel; and lovely shades including cascade, arab, gunmetal, platinum, illusion, etc. Sizes 8½ to 10. Saturday. Pair..... **1.75**
-Main Floor, Teco Store

Only 20 Shopping DAYS 'till Christmas

Outstanding Shoe Values For Saturday!

Sensational Shoe Special for the Children

1.49

Choice of 1 straps, ties and oxfords. Solid leather soles and rubber heels. A real 9 o'clock Special. Sizes 8 to 1 in the lot. Pair..... **1.49**

Remarkable Value in Women's Shoes

1.98

Another big value that calls for early buyers on Saturday morning. In the lot are 1 strap, ties, 2 strap, and oxfords. In black kid, patent, and calf. All with cuban or high heel. Come early in the morning. Pair..... **1.98**

Women's Overshoes

1.98

Sharp at 9 o'clock. It will pay you to take this opportunity of getting your Overshoes at this low price. Black or brown; cuban or high heels. Shop early. Per pair..... **1.98**

Women's Robin Hood Shoes

2.98

Another large shipment of this wonderful Shoe. In Black kid; black patent. In strap and tie styles; showing cuban and high heels. Solid leather soles; rubber and leather heels. A real outstanding value. Per pair..... **2.98**
—Main Floor, Teco Store

Extraordinary Special in

Boys' School Boots

1.50

Strong, durable and for hard wear, these Boots have stout panco soles and heels. Just the footwear for winter wear. Be sure and come early. All sizes. Pair..... **1.50**
—Main Floor, Men's Shop

Come Early. Come Often. Shop in the Morning if Possible.

Toyland
Fourth Floor
Teco Store

TECO STORE
OPERATED BY T. EATON Co.
PETERBOROUGH

Surprise Section
Fourth Floor
Housefurnishings Bldg.

Visit the Gift Booths, Main and Second Floor, Teco Store and Hfgs. Bldgs.

"GOSSIPER" TELLS HOW TO MAKE A GOOD GRATE FIRE

MARION'S MAIL

Address correspondence to Marion at The Examiner Office.

EAR MARION,

I was talking with one of the neighbors the other day, and you came up for discussion. We wondered just what kind of person you are—you seem to be all things to all people, ever ready with a quick answer for any question, however absurd or difficult, and withal very gentle and kind.

I suppose, however, that you prefer to keep your personality unknown. I think it would be awfully nice to meet you.

You have mentioned in your Whatnot doing your work in front of an open fire, and I just wondered if you ever tried using hard coal instead of the mussy cannel or soft coal? I just tried it the other night and it worked so well that I'm never going to use soft coal again. I used stove anthracite, and it gave a much better and lasting heat, without smoke or soot. If you have a fire of your own you should try it.

I wonder if anyone is going to decorate the streets for Christmas, as was done last year? They looked so pretty. Hasn't Christmas shopping started a lot earlier this year? I never remember so much Christmassy appearance in the stores before December 1st—and it seems so sensible to get the shopping done before the rush! But, goodness knows, I don't think I'll get around to mine before the usual time!

Your Christmas helps are just splendid. I got busy right away with some goods I had in the house, and I've nearly finished the holders "Another Friend' suggested. I plan, too, to make lamp shade as suggested by "Amler"—in fact, I have an old satin dress (pink) already cut out; and if my first shade (which I intend for myself) is a success I have a blue that I can cut up for a shade to give away. My daughter (15) is making several of the needle books told about by "C. G." One is already cut out in the shape of a duck, and it looks real cute. I haven't got Donnie (my son) enthused yet, but I want him to make a wastepaper basket on Mrs. M. F's. idea for dad's room.

I don't know, Marion, how we ever got along without you, and I surely hope you are with us for a long time to come.

I hope this letter doesn't take up too much of your time, with its gossip.

Your sincere friend,
Gossiper."

I thoroughly enjoyed reading your nice letter, "Gossiper," as I'm sure all the neighbors will, and I'm very glad to know the Christmas helps are so useful to you.

Yes, I do a lot of my work while sitting in front of a gratefire. I have a portable typewriter that sits on my knee, and I just seem to draw inspiration from the blaze. To-night I persuaded the keeper of the fire to try your idea, and it works well. One needs the damper wide open for quite a while to get the stove coal started, but the fire that results is worth the extra trouble. We had to use a little soft coal to make a "bed" for the anthracite. Your idea is well worth while.

I'm a very common kind of person, indeed; not at all the brilliant kind you have pictured. I can't talk for sour apples; I don't feel at all "gentle and kind" on occasions—such as when I get a letter like "Thinker's"!

I haven't heard yet about the decorating of the streets. Last year, you know, someone made a fuss about the waste of trees, which I think is absurd. In many places trees are grown specially for Christmas use, and those which made a fairyland of Peterborough streets last Christmas were taken from the bush up north where the thinning was really good.

I DO hope that you write another nice gossipy letter soon again.

* * *

"Dear Marion,

I like your idea of printing extracts from good books and poems, and I, for one, intend to follow them from day to day. Little pieces such as you are printing do not take long to read, and yet one can imagine that, stored up for 365 days, the knowledge will be well worth while.

Yours truly,
STUDENT."

I'm glad you like the "Daily Rea ding", but it wasn't my idea 'Student'. The suggestion came from a neighbor, "Mariana," to whom our thanks should be given.

* * *

"Dear Marion:

I enjoy reading your page very much and fully appreciate the effort it takes to make it a success.

I am fond of needlework, so am sending in to-day's coupon and a 2 cent stamp which I hope is sufficient to cover postage on those marked.

This is a very helpful service to the lady subscribers of The Examiner.

Thank you, and best wishes.

Sincerely yours,
C. I. E."

I hope you find the helps just what you want, "C. I. E." I am very glad to have position to give these helps, and you must feel free to call on me whenever you wish. If I can't tell what you wish to know, the neighbors never fail!

* * *

Dear Marion,

I sent you a short story a few days ago, and I haven't heard from you yet. When may I expect to learn whether it is any use or not?

Mrs. B. H."

In this case, "Mrs. B. H.", no news is good news. If your story hasn't been returned to you it means it is being set up in type and will be used. I must reserve any comment until the prizes are decided, you know!

* * *

"Dear Marion:

I enjoy reading your page very much and also like your recipes and advice. I am enclosing a coupon for helps and will thank you in advance.

With best of luck to your page,

Yours sincerely,
Lover of the Farm."

Thanks, "Lover of the Farm," for your good opinion of our page. The helps have been sent you.

Marion

FLOATING DISHES

New sponge soap dishes are on the market, colorful and inexpensive. They float about, holding the soap aloft.

LOWER RACKS

Book racks, closet poles and so on should be made low enough for children to put things away by themselves.

NEIGHBORLY HELPS

This column is used by Examiner neighbors to help out others who have requested recipes or advice. You may use it freely by addressing Marion.

"Dear Marion,

I noticed someone was asking about how to remove marks from a polished table, caused by hot dishes. I use paraffin, rubbing it well in and polishing it with a soft cloth. If the spot is bad, it may be necessary to do this for several days.

Yours faithfully,
I. D."

YOUR HOME AND YOU

By BETSY CALLISTER

Fortunate is the young mother who knows how to tell stories to her children as well as read them—and fortunate too is the child whose mother counts among her other varied talents this of spinning a good yarn. My own experience has been that children always like the stories that are told without the help of a book, doubtless because so often book stories are read in a mechanical tone of voice that does not arouse the child's interest and that is sometimes difficult to follow.

One young mother of my acquaintance who is an adept at the telling of children's stories tells me that because of this ability she is able to enjoy much more repose than would otherwise be possible.

"You see you can tell a story while you are lying down or lounging in a comfortable chair, so I always manage to combine the children's story hours with a little time for physical relaxation for myself. And when Bobby had the measles," she continued, "and couldn't sleep at night and wanted to have a story I could lie beside him in the dark and spin a yarn while physically I was perfectly comfortable. And because there was no light in the room Bobby would soon be asleep."

There are times when nothing works so well to quiet down a little family of lively children as a story, and the mother who can distract her children in this way while she continues her housewifely tasks has a decided advantage over the mother who has never mastered the story-telling art.

One's stories need not, of course, be original. It is quite possible in ten or fifteen minutes spent with some good story book to acquire the foundations for a number of good tales that may be used later on when occasion comes.

FAVORITE RECIPE.

OATMEAL COOKIES

(Contributed by Mrs. A. D. Buchanan, Trent River road.)

½ cup of sugar
1 tablespoon of butter
2 eggs
2 cups of buttermilk
1 teaspoon of soda dissolved in milk
1 teaspoon of salt
2 handsful of oatmeal
Flour to make a stiff batter.
Drop from spoon in greased pan and bake in moderate oven.

* * *

CHRISTMAS CAKE

(Contributed by Mrs. J. S., Keene.)

2 pounds raisins
2 pounds currants
15c worth almond nuts
15c worth of mixed peel
10 or 11 eggs
1 teaspoon lemon
2 cups brown sugar
¼ cup baking syrup
1 small teaspoon baking soda dissolved in 2 teaspoons warm water
About 7-8 of a pound of butter
1 nutmeg
4½ cups flour
Bake in moderate oven.

DAILY READING

A FEW MINUTES A DAY WITH THE BEST OF THE WORLD'S AUTHOR'S CONDUCTED BY THE NEIGHBORS AND MARION

Apparently this column is as much appreciated by the neighbors as the Whatnot was a week after we started it last June. I am specially pleased because the "Daily Reading" column arose out of a suggestion by a neighbor, "Mariana," last week. I have several suggestions for selections for next week, sent in by other neighbors, and I want every reader of our page to feel free to give ideas along this line.

NOVEMBER 30, 1928.

This is the natal day of Samuel Langhorne Clemens (Mark Twain), born November 30, 1835. Everyone knows Mark Twain and his works: "Innocents Abroad," "Roughing It," "The Gilded Age," "Adventures of Tom Sawyer," "Adventures of Huckleberry Finn" and a dozen others that I can't recall. The following extract is from "The Jumping Frog." The writer had called on garrulous old Simon Wheeler to inquire after a friend's friend, Leonida W. Smiley, and the inquiry called to Simon's memory a certain JIM Smiley, about whom he persisted in telling the caller.

"Well, this yer Smiley had rat terriers, and chicken cocks, and tomcats, and all them kind of things, till you couldn't rest, and you couldn't fetch nothing for him to bet on but he'd match you. He ketched a frog one day, and took him home, and said he calc'lated to edercate him; and so he never done nothing for three months but set in his back yeard and learn that frog to jump. And you bet he DID learn him, too. He'd give him a little punch behind, and the next minute you'd see that frog whirling in the air like a doughnut—see him turn one summerset, or maybe a couple, if he got a good start, and come down flat-footed and all right, like a cat. . . Well, I've seen him set Dan'l Webster down here on this floor—Dan'l Webster was the name of the frog—and sing out, "Flies, Dan'l, flies!" and, quicker'n you could wink, he'd spring straight up, and snake a fly off'n the counter there, and flop down on the floor again as solid as a gob of mud, and fall to scratching the side of his head with his hind foot as indifferent as if he hadn't no idea he'd been doin' any more'n any frog might do. And when it came to fair and square jumping on a dead level, he could get over more ground at one straddle than any animal of his breed you ever see. Jumping on a dead level was his strong suit, you understand; and when it came to that, Smiley would ante up money on him as long as he had a red.

Well, Smiley kept the little beast in a lattice box, and he used to fetch him down town sometimes and lay for a bet. One day a feller—a stranger in the camp, he was—come across him with his box, and says:—

"What might it be that you've got in the box?"

And Smiley says, sorter indifferent like, "It might be a parrot, or it might be a canary, maybe; but it ain't: it's only just a frog."

And the feller took it, and looked at it careful, and turned it round this way and that, and says, "H'm! so 'tis. Well, what's HE good for?"

"Well," Smiley says, easy and careless, "he's good enough for one thing, I should judge: he can outjump any frog in Calaveras County."

The feller took the box again, and took another long, particular look, and gave it back to Smiley, and says, very deliberate, "Well, I don't see no p'ints about that frog that's any better'n any other frog."

"Maybe you don't," Smiley says. "Maybe you understand frogs, and maybe you don't understand 'em; maybe you've had experience, and maybe you ain't,—only a amature, as it were. Anyways, I've got MY opinion, and I'll risk forty dollars that he can outjump any frog in Calaveras County.

And the feller studied a minute, and then says, kinder sad like, "Well, I'm only a stranger here, and I ain't got no frog; but if I had a frog I'd bet you."

And then Smiley says, "That's all right: if you'll hold my box a minute, I'll go and get you a frog." And so the feller took the box, and put up his forty dollars along with Smiley's, and set down to wait.

So he set there a good while, thinking and thinking to himself, and then he got the frog out and prised open his mouth and took a teaspoon and filled him full of quail shot—filled him pretty near up to his chin,—and set him down on the floor. Smiley he went to the swamp and slopped around in the mud for a long time, and finally he ketched a frog, and fetched him in, and give his to this feller, and says:—

"Now, if you're ready, set him alongside of Dan'l, with his fore paws just even with Dan'l, and I'll give the word." Then he says, "One,—two,—three,—jump!" and him and the feller touched up the frogs from behind, and the new frog hopped off, but Dan'l gave a heave, and histed up his shoulders,—so—like a Frenchman, but it wa'n't no use; he couldn't budge; he was planted as solid as an anvil, and he couldn't no more stir than if he was anchored out. Smiley was a good deal surprised, and he was disgusted, too, but he didn't have no idea what the matter was, of course.

The feller took the money and started away; and when he was going out the door he sorter jerked his thumb over his shoulder—this way—at Dan'l, and says again, very deliberate, "Well, I don't see no p'ints about that frog that's any better'n any other frog."

Smiley he stood scratching his head and looking down at Dan'l a long time, and at last he says: "I wonder if there ain't something the matter with him: he 'pears to look mighty baggy, somehow." And he ketched Dan'l by the nape of the neck, and lifted him up, and says, "Why, blame my cats, if he don't weigh five pound!" and turned him upside down, and out dropped a double handful of shot. And then he see how it was, and he was the maddest man—he set the frog down and took out after that feller, but he never ketched him.

DATE CAKE

(Contributed by F. M., East Emily.)

1-3 cup soft butter
1 1-3 cups brown sugar
2 eggs
½ cup sweet milk
1¾ cups flour
1 teaspoon cassia, a little nutmeg
½ lb. dates, stoned and chopped
½ teaspoon soda
1 teaspoon cream of tartar
Beat all together for three minutes; do not beat ingredients separately as it will not be a success.

* * *

STEAMED PUDDING

(Contributed by Mrs. R., Cavan.)

¾ cup brown sugar
1 tablespoon butter
½ cup sweet milk
½ cup fruit juice (of any fruit)
1½ cups flour.
1 teaspoon soda.

After all is well beaten steam 1½ hours. A couple of spoons of orange marmalade improved the flavor. Serve with carmel sauce.

STICKING DOORS

Doors and drawers that stick are a nuisance. If you rub the offending article with soap or bees-wax the annoyance will cease.

High above the earth the air becomes so thin that sound waves cannot travel.

What is more satisfying after the bridge game than a cup or two of Red Rose Tea? Millions of Canadians prefer it to any other because of finer flavor, remarkable strength and dustless purity. Put up in aluminum—the only material which completely protects good tea.
ITRW

That Body of Yours

By Dr. J. Barton

THE MEDICINE MAN

When we used to read about the strange customs of savages, particularly about the "medicine man" of the tribe, we were thankful indeed that we were in a land where such "foolishness" did not exist.

And yet it is only in these last few years that we are beginning to learn that some of this foolishness of the medicine man of the tribe must have had some sound reasons underneath, which had been handed down for perhaps centuries.

What the sun did for some of these natives, we in this twentieth century are only beginning to realize.

And when we used to read of how these medicine men, or witch doctors, made up medicine from the different organs of the animals that were slain, it made us smile.

And yet, what is happening today?

Our largest drug manufacturers have a corps of men whose work is to carefully remove glands and other organs from slain animals, cattle, sheep, pigs, horses and other animals, and from them make up some of the most valuable and important products in use in medicine today. Think for a moment about insulin, which actually cures in young people that formerly incurable disease, diabetes.

This is secured from the pancreas or gland that secretes or manufactures one of the digestive juices in the animal.

Then the thyroid gland in the neck, which has the power of regulating the speed of certain functions of the body. It is being used for a great many purposes by physicians these days.

The juice from two little glands, situated one on top of each kidney, is being used to slow and strengthen the heart beat where necessary. A few drops of this injected into a heart that has stopped beating has restored many folks, apparently dead.

A tiny little gland in the base of the skull manufactures a juice that is used daily by physicians for emergency cases.

You know how the liver and liver extracts are being used to cure pernicious anaemia and to lower high blood pressure.

In fact, as we think of all these ductless glands and realize that we are only now beginning to realize something of their value to health and life itself, we cannot afford to smile at the medicine man of the savages.

(Registered in Accordance with the Copyright Act.)

ASPIRIN BRACES UP CUT FLOWERS.

Experiments have confirmed the fact that cut flowers may be prevented from fading by giving them an aspirin tablet. The experiments were conducted with chrysanthemums. The treated blooms outlasted the untreated by three days. Flowers which were badly wilted were given fresh water and an aspirin tablet. They revived in two hours, looking as fresh as they did when picked. The leaves, however, remained wilted. The aspirin acts as an antiseptic, interfering with the enzyme which causes the clogging of the stem at its cut surface.

A LITTLE THING LIKE CLOTHES

By JESSIE DOUGLAS

"That," said Tom Winship, knocking the ash from his cigarette, "is the primmest girl in this town."

They both looked after the retreating figure of Daisy Miller, dressed so neatly in her blue serge, with a black hat that was meant to cover, not adorn, the red-brown hair.

"If you give me a month I could have that girl so dead in love with me that any one could see it!" Arthur Baldwin offered.

"You've lost already, and I'll put ten on it, Art."

Daisy Miller's heart beat very fast as she washed the dinner dishes. She had really not seen anything of Arthur Baldwin since they were in high school together; she had thought less of him, and yet tonight he had telephoned to ask if he could come to see her.

"I don't see why he should want to see me," she thought, "I can't understand—" and yet her heart fluttered strangely and she felt a new glow in the dullness of her gray days and a new romance in her life of monotony.

In her own room she surveyed her wardrobe critically. The gray challis was beyond redemption as her best crepe needed a patch under the arm; the only thing left was what she had on, the blue serge dress that had never been anything but useful.

Again she felt that strange new excitement when the bell wheezed and she opened the door to Arthur Baldwin. He stood a moment in the hall under the tiny blue flame of gas, retaining her hand.

"I am glad to see you, Daisy!" he said, scrutinizing her white face.

There was an awkward silence for a moment after he had seated himself in the comfortable living room in the big chair across from Mr. Miller.

"How're you getting on with your law?" old Mr. Miller gasped.

Arthur Baldwin found himself in the clutches of that inveterate old talker, and he listened to drowsy reminiscences of the 40's, while he fidgeted in hischair.

When at last he said good night he admitted it was one of the dullest evenings he had ever spent and quite unsuccessful except for his last remark to Daisy.

"You certainly have wonderful hair, Daisy." he said as he took her hand under the whimpering gas flame in the hall.

He smirked to himself as he remembered the slow, almost painful flush that touched her cheeks.

"I'm old enough to know better," Daisy thought next morning as she scanned the paper; but a new infection in the air had caught her and she explained to her father briefly that shewas going to the city.

It must have been the hair that did it, but Daisy was unable to resist a hat that looked altogether alluring in one of the smartest shops on Fifth Avenue.

But the hat made her suit look even older than ever; and Daisy plunged. She gasped when she saw herself in the new suit with its long, slim lines and its delicious golden brown color; with the bewitching hat. But how shabby her shoes looked.

As a very last touch she bought herself a new pair.

"It'll take me years to save it all again," Daisy thought shamefacedly. "All the money that I put by for a rainy day!"

She settled herself down by the window in the train, feeling in her new clothes that she was too noticeable. She prayed that she would meet no one she knew. She moved over to the very margin of her seat as a big man sat down beside her; he looked at her casually and then cried, "Why, if it isn't Daisy Miller!"

"Mr. Armstrong!"

"I used to be Bill when we were in school together," he laughed.

Daisy looked up at him: perhaps it was the new hat, perhaps it was the consciousness of that smart suit, yet there was a charm about that shy, bird-like glance that touched William Armstrong.

"Just come back to civilization," he explained. "I'm going to surprise my people. It's a long run from Arizona to New York!"

"How wonderful!" Daisy exclaimed softly. "I've always thought that was about the most interesting place to live—" then for some unaccountable reason she blushed.

"Not for your kind!" Armstrong said gruffly.

He touched tentatively the rich fur on her cuff.

"Oh, this!" said Daisy, with disdain. "As if clothes matter!"

"When a girl's as pretty as you are, Daisy, I guess you're right!" he said heartily.

"I'd like to drop in and talk with you about God's country!" he said as he wrung her hand in farewell.

That was why two days later Daisy Miller, answering the telephone, said softly:

"I'm sorry, Mr. Baldwin, but I have another engagement tonight!"

"Congratulations!" Tom Winship cried, holding out his hand to his betting partner. "When it comes to a lady killer, Art, I must admit you never fail." He pointed a jeering finger to the notice in the evening paper.

"The engagement of Miss Daisy Miller is announced to Mr. William Armstrong, of Tucson, Ariz.

(Copyright, 1928, McClure Syndicate.)

Have You A Skin Trouble?

PAY heed to early symptoms of skin disease! At the first sign of any unpleasant rash, irritation or eruption, anoint it with Zam-Buk. This quickly soothes and heals off disease.

Where skin is already afflame with eczema or is poisoned, sore or ulcerated, Zam-Buk is the one gentle healing balm that gets right at the root of the trouble, kills the germs causing disease, and grows new clear skin.

Zam-Buk's cooly-soothy character and exceptional healing, soothing and antiseptic value have won for it a permanent place in over a million homes.

Get a box of this great herbal balm to-day, and keep it always handy!

Mrs. W. Campbell, of Bonny River Station, N.B., says:—"Watery eruptions on my daughter's face and arms afterwards turned to open sores. We tried almost everything we knew before we used Zam-Buk. This balm cleared and healed my girl's skin in a surprising way."

Zam-Buk

Get a box of Zam-Buk from your druggist to-day! Buy your soap, too, for Zam-Buk Antiseptic Soap, 40c. cake.

The fastidious woman asks for Miner Shu-ettes... because of their selective designs.... and charming style appeal. Smartly protective.... in all wanted shades and sizes.... Miner Shu-ettes give that distinctive touch so necessary to the becoming feminine ensemble.

THE MINER RUBBER CO. LIMITED
Makers of Rubber and Canvas Footwear, Rubber Clothing and Rubber Heels.
Factories at Granby, P.Q.
Distributing branches throughout Canada.

MINER "Shu-ettes"

Women Should Lead In Supporting Home Talent

A SKIPPING FOOL

MARQUETTE, Mich., Nov. 30.—It may be foolishness, but Henry Belmore claims the world's record for the rope skip, with 17,551 jumps in two hours and one minute. He lost five pounds during his record breaking effort.

House spiders lay as many as 60 eggs in a bag of silk.

Neighborly Notes

(Please 'phone items to 1600 or 1601)

Mr. and Mrs. C. E. Kennedy of 147 London street were hosts on Wednesday evening at a reception held at their home for Mr. and Mrs. J. H. Tamblin, whose marriage took place recently. About seventy friends were present and enjoyed a pleasant evening, playing cards, singing and dancing. Splendid music was provided by Mrs. J. A. Northey and Mr. J. W. Blewett. Light refreshemnts were served later. During the evening, guests viewed the many beautiful gifts received by the young people. Among them was a handsome bridge lamp received from fellow workers of the bridegroom, at the Canadian Woollens factory.

* * *

Mrs. N. C. Porter of Norwood is visiting Mrs. H. Baptie, Bolivar street, for a few days.

* * *

A very pretty and successful tea and sale by members of the Junior Auxiliary of St. Luke's Church was held yesterday afternoon at the rectory, where the guests were received by the superintendent, Mrs. G. J. Bousfield, and the assistant superintendent, Mrs. E. Heap. Decorations were carried out in the green and red of the Christmas season and the table was charming with its red and green baskets for cakes and sweetmeats and its Cluny lace cloth centred with silver candelabra holding red candles. Tea was poured by Miss Helen Starr, assisted by the Misses Bertha Curtis, Phyllis Starr, Beatrice Mahood, Hazel Mahood and Evelyn Lawless. The guests were ushered into the tea room by Miss Florence Adams. A sale of surprise boxes was in charge of Miss Irene Vivaish and Miss Margaret Bethune had the sale of Christmas cards and calendars. The Misses Muriel Krant and Dorothy Lipsett sold home-made cooking and Miss Phyllis Davis sold candy. Little Audrey Whittaker was at the door. During afternoon, a short, enjoyable program was given, with readings by Mrs. H. E. Connolly and Miss Queenie Hope, and songs by Mrs. William Davis and Rev. J. L. Hughes, with accompaniments played by Mrs. Hughes.

* * *

The name of little Margaret Lucano, who received first-class honors in examinations in elementary piano work, and who is a pupil of St. Mary's Convent, was inadvertently omitted from a list of successful Convent pupils published recently.

* * *

The president of the Peterborough Male Voice Choir, Mr. Albert H. White, and the conductor, Mr. Martin B. Chenhall, A.R.C.O., are guests today of the Toronto Harmony Choir and Glee Club. They will accompany the Harmony Choir to Buffalo, where the Guido Chorus of that city, Lockport Choir, and the Harmony Glee Club of Toronto, are giving a grand concert to-night. The local Male Voice Choir is a member of the Associated Glee Clubs of America, and the gathering in Buffalo this evening is the district representation of the organization.

* * *

A pleasant euchre party was held on Wednesday evening at the home of Mr. and Mrs. W. G. Lockie, Lansdowne street, under the auspices of Eastern Star L.O.B.A. Thirteen tables of cards were played, prizes being won by Mrs. F. Millard and Mr. B. Menzies, with consolation awards to Miss McMillen and Mr. George Sexsmith and special prizes to Mrs. F. Whatley and Mr. J. Price. Among those present were: Mr. and Mrs. F. Whatley, Mr. and Mrs. H. Smith, Mr. and Mrs. M. Dunbar, Mr. and Mrs. D. Anderson, Mr. and Mrs. C. Wiggins, Mr. and Mrs. J. Price, Mr. and Mrs. H. Outram, Mr. and Mrs. White, Mr. and Mrs. George Perrin, Mr. and Mrs. W. McLaren, Mr. and Mrs. N. King, Mr. and Mrs. H. Allen, Mr. and Mrs. J. Roberts, Mr. and Mrs. B. Menzies, Mr. and Mrs. George Foster, Mr. and Mrs. T. Menzies, Mr. and Mrs. George Sexsmith, Mr. and Mrs. E. Gregson, Mr. and Mrs. F. Millard, Mr. and Mrs. Fife, Mrs. A. Delong, Mrs. W. Outram, Mrs. J. McPhate, Mrs. Gerrard, Mrs. O. Huffman, Mrs. George Rowe, Mrs. B. Robinson, Mrs. W. Dalliday, the Misses B. Anderson, B. Meldrew, P. Elliott, M. Caird, L. Elliott, R. Sexsmith, F. Brown, O. Curtis, A. Brown, R. Billings, McMillen, and Messrs. Smith and Sexsmith.

* * *

Mr. George Marshall of Bethune street has been called to Eversley, Ontario, owing to the death of his niece, Mrs. (Rev.) Haglestein.

* * *

Mr. and Mrs. T. T. Milburn of Smith Township will celebrate their golden wedding anniversary on December 4th, and will be at home to their friends during the afternoon of that day.

Would Have Men Wear Stockings Used By Wives

TORONTO, Nov. 29.—A method of saving the cost of men's socks, by making over their wives' old ones was suggested to the members of the women's institutes of the Central Ontario section by Mrs. Walter Ross of Embro, convener of the household economic committee, in her report at the annual convention meeting in Hygeia auditorium yesterday.

It was a man who gave the unique recipe to Mrs. Ross. "He said that he never had to buy any socks because his wife always wore her stockings out heel and toe; then she cut them off just above the ankles and made him socks from the stocking tops—"very comfortable socks, too," the speaker concluded.

Women Are Helping Toward World Peace

EDMONTON, Alta., November 30. — Canadian Press. — With the women of the world really taking an intelligent interest in the question of world peace, then indeed may be hope for real results. The peace question is growing greatly in itnerest amon gthe women of Alberta, for according to a repotr sent out recently by the United Farm Wome nof Alberta, the number of societies, associations and organizations interested in the question has increased materially during the past year. There are now more than 300 such engaged in research and study on this question.

GAS IN THE STOMACH IS DANEROUS

Recommends Daily Use of Bisurated Magnesia to Overcme Trouble Caused by Acid Indigestion

Gas in the stomach accompanied by a full, bloated feeling after eating are almost certain evidence of the presence of excessiv hydrochloric acid in th stomach, creating so-called "acid indigestion."

Acid stomachs are dangerous because too much acid irritates the delicate lining of the stomach, often leading to gastritis accompanied by serious stomach ulcers. Food ferments and sours, creating the distressing gas which distends the stomach and hampers the normal functions of the vital internal organs, often affecting the heart.

It is the worst of folly to neglect such a serious condition or to treat with ordinary digestive aids which have no neutralizing effect on the stomach acids. Instead get from any druggist a few ounces of Bisurated Magnesia and take a teaspoonful or four tablets in a quarter glass of water right after eating. This will drive the gas, wind and bloat right out of the body, sweeten the stomach, neutralize the excess acid and prevent its formation and there si no sourness or pain. Bisurated Magnesia (in powder or tablet form—never in liquid or milk) is harmless to the stomach, inexpensive to take and the best form of magnesia for stomach purposes. It is used by thousands of people who enjoy their meals with no more fear of indigestion.

Singing as an exercise is a great benefit to anyone suffering from chest or throat weakness.

DON'T BE MISLED.

It may be that your present Glasses have outlived their usefulness, since bodily ills are frequently traceable to eyestrain.

Let us assure you in the interests of good eyesight, as we have done in many other cases.

M. H. Lacey

Optometrist
410 GEORGE ST. (Opp. Examiner)
'Phone 1166 — 10643 for Evening Appointment.

m.w.f.tf-626

SUPPORT the town that supportsyon BUY AT HOME

Household Help Free Service

Marion, c/o Examiner, Peterborough.

Please send me the helps which I have checked below. I enclose a two-cent stamp to cover postage.

Name .....

Address .....

.....

Check here the helps you desire:

Christmas menus and parties—prepared by Laura [ ]
Christmas gifts, with instructions for making them [ ]
Baby Bunting bag [ ] Baby jacket [ ]
New short cape [ ] French drawers for little girls [ ]
New crush collar [ ]

THIS SERVICE IS FREE—AND BY RETURN MAIL.

THE MIRROR OF THE MODE

By Mary Marshall.

The white velvet frock indicated above has narrow straps of the material with a jade ring at the right back. Above at the right, very narrow straps of flesh colored satin ribbon on a black velvet gown. In the center the straps consist of narrow cords of the black crepe de chine from which the frock is made, and still another example of the "shoe string" strap is seen below in the black taffeta frock held up by narrow black velvet ribbons.

* * *

Shoe-string shoulder straps sounds very much like the opening line of one of those alliterative young twisters that we found so amusing a year or so ago. And I assure you that I'd a great deal rather write about them than talk about them.

No, they are not really made of shoe strings—only they are very narrow and string like, sometimes so narrow that a single one could not be trusted, and hence two or three are used instead of one.

Quite the most surprising effect in shoulder straps is produced by those made of narrow flesh-colored satin ribbon which at a distance looks amazingly like nothing at all.

In general there is a tendency to break away from the perfectly straight strap type of shoulder support. Frequently this shoulder section is cut in one with the rest of the frock and even more frequently the strap or the bodice where it is joined is shaped so that there is a curving line for the entire decolletage.

Shoulder straps, you have doubtless observed, are set a little further in toward the neck, thereby adding to their security. That and the continued trick of cutting evening gowns rather low under the arms gives to the evening bodice a degree of comfort and wearableness that was not known when there was danger of bodices slipping off the shoulders, and when it was considered rather shocking to have even a bare fraction of an inch show beneath the arm. Now we find it much more comfortable and convenient to allow an inch or two of bareness beneath the arms, and evening bodices fit much more comfortably in consequence.

HATS KING WORE ARE ON EXHIBIT

Edward VII. Had Headgear for Every Occasion—Shown in Canada.

MONTREAL, Quebec, November 30. —Canadian Press. — A collection of historic hats, the majority of which were worn by the late King Edward VII., and which are now on display here, will presently travel across Canada, being exhibited at various points on the way, and on its return from Vancouver, will once again be shown in Montreal.

Part of a collection owned by Henry Heath, Ltd., of London, these hats have never before been exhibited in Canada, an dthey are attracting much attention from the passers by. The most interesting exhibit is a black silk hat worn by the late king in 1909, when amid the plaudits of the crowd he led his victorious "Minoru" into the winners' ring at Epsom.

A hat more characteristic of the popular monarch is a light grey topper, inside which the royal monogram "E.R." ma, be seen. There is also a light brown bowler and a dark brown one, both worn by King Edward. The other two hats in the collection were worn by the late Sir Henry Irving on the stage of the Lyceum Theatre in London. One, a dark brown silk, in shape something like the modern opera hat, but with a curved brim and a bow in the front, he wore during the first performance of "The Bells," November 25, 1871, when playing the role of "Mathias," he became famous overnight. The other is a silk, a little more pointed in the crown and of an unusual shade o fsilver brown, which he wore in the part of Robert Landry in "The Dead Heart," which opened at the Lyceum in September, 1839.

POACHED EGG.

This is an excellent way to prepare eggs for the invalid. Instead of using water for the poaching, use well-seasoned broth. When the egg is firm, remove with a skimmer to a heated ramekin. Pour over the egg some of the broth and garnish with minced parsley.

Attached to a bird's back, a new instrument can be used to record its motions in the air revealing the secret of a bird's perfect flight.

THE WHATNOT

A Place for Little Bits of Everything of Local Interest

By MARION

DID you ever stop to think of the absurdities in the remuneration we give certain people, and in the recognition we accord them? It seems to me this is a fruitful and for women's work; a place in the scheme of things where we may do some good.

* * *

The idea came to me last week when I read what Wilson Macdonald told the Kiwanians, and when I heard from one of the girls what he had to say at the Collegiate.

* * *

Many will disagree with Macdonald's pronounced antipathy to the popular poets, whose productions he terms "doggerel." It may be an admission of a low literary standard, but I must say that I get a lot of entertainment out of reading Edgar Guest and Douglas Malloch.

* * *

And after all, should one be a stickler for form? In the newspaper world we desire above all things to have a reporter tell the story, the whole story—and quit. He may split infinitives, even, so long as he writes all there is of interest in the item.

* * *

Why should we be purists in our poetry, if we can find relaxation and entertainment in something not quite perfect?

* * *

But I wander from my topic. What I wish to say is that in spite of Macdonald's antagonism to all that is not perfect in poetry, we must admit the force of his argument that Canadians do not appreciate the genius of their own country.

* * *

And to be more particular, we in Peterborough do not half appreciate the writers of poetry and the artists in our midst. There was, to use Mr. Macdonald's illustration, Miss Crawford, who lived for some time on Brock street, and while there wrote poetry that was perfection itself.

* * *

What a struggle it was for her! Her book of poems did not sell until after her death. The publishers say scarcely thirty copies of the first issue were sold!

* * *

I asked in a Peterborough book store for a book by Isabella Crawford, and found the salesman had never heard of her!

* * *

Then there was James McCarroll, who was editor of the Chronicle in Peterborough in 1845, and published a collection of poems in 1889.

* * *

How many have heard of him or his work? Try to find a copy of "Madeline" in a store to-day.

* * *

And yet there was real humanity and a kindly spirit in his work that sh ould have endeared him for all time, especially to those with whom he worked. Read this, from "The Waif":

"Oh! poor little barefooted, hollow-cheeked thing,
How early dost thou and thy destiny meet!
Neither bright bud nor blossom thou comest in spring,
But a windfall of childhood struck down at our feet.

"Then come to my arms, meanly clad as thou art,
Till the anguish that wastes thee for once is beguiled;
Lay thy head on my breast, with thine ear to my heart,
Till it rocks thee to sleep my poor barefooted child."

* * *

I have heard learned lecturers rhapsodize to Peterborough audiences about poetry not half so alluring as this—and yet THIS man lived with us, worked with us, and we know him not!

* * *

And how about Mrs. Traill, who wrote "Lost in the Backwoods" and "Pictures of Life and Scenery in the Woods of Canada"? Ten miles from Peterborough, she settled in the bush and wrote of things that touched her life in a way that brought her government recognition.

* * *

What do we know of this talented lady, who at thirty years of age was one of the district's pioneers, and for sixty-seven years lived at our very door?

* * *

How much do we appreciate the work of Mrs. Moodie, of the same family, who started writing for the press at fifteen years of age, came to the shores of Rice Lake in 1833, and there wrote several stories that entitle her to rank with the real pioneers of Canadian literature?

* * *

There is a delightful little book of verse by Emily Marguerite Marshall, centred about the "Legend of Lovesick Lake," that, so to say, comes right into our back-yard and invites us to enjoy it.

* * *

There is a gifted executive in the city who writes lovely little poems for his own enjoyment—some future generation will have them gathered into a book and will rhapsodize over them.

* * *

And now, having wandered twice from my topic, I will come back to it once again. All of these poets and writers of the past went unrecognized, and many of them went hungry because their work was unappreciated. Yet an entertainer with appearances and a thin voice is paid $1,050 a week for singing in a musical show that she isn't quite as bad a little girl as people say.

* * *

A slip of a girl does religion in a popular way and gathers in money by the shovel ful—but right around Peterborough are ministers of the gospel who are of genuine help in their communities and yet often wonder how to make ends meet.

* * *

It isn't right that these genuinely talented people should go unrecognized that these servants of the people should be passed over for more sensational, but less real, workers. It is a little late to think, now, of the Peterborough writers whom I have named. We cannot help THEM by buying their works, but we can help OURSELVES by reading them.

* * *

And we can take the suggestion made by Mr. Wearing at Kiwanis Club—give, this Christmas, either to ourselves or to someone else, a copy of a book by a Canadian writer.

* * *

And we women can help, in a really big way, by considering more the splendid people we have in this Canada of ours, and less the flashing stars of other lands.

* * *

Mr. Macdonald and I cannot agree on his dictum that in order to be worth reading poetry must be perfect, but we most certainly do agree in saying that Canadians should support their own fine writers.

* * *

If you haven't quite planned your Christmas party, there is offered this week the outline of games, menus, etc., prepared by Laura, who writes the "Entertaining" articles every Saturday.

* * *

This help is, of course, free for the asking.

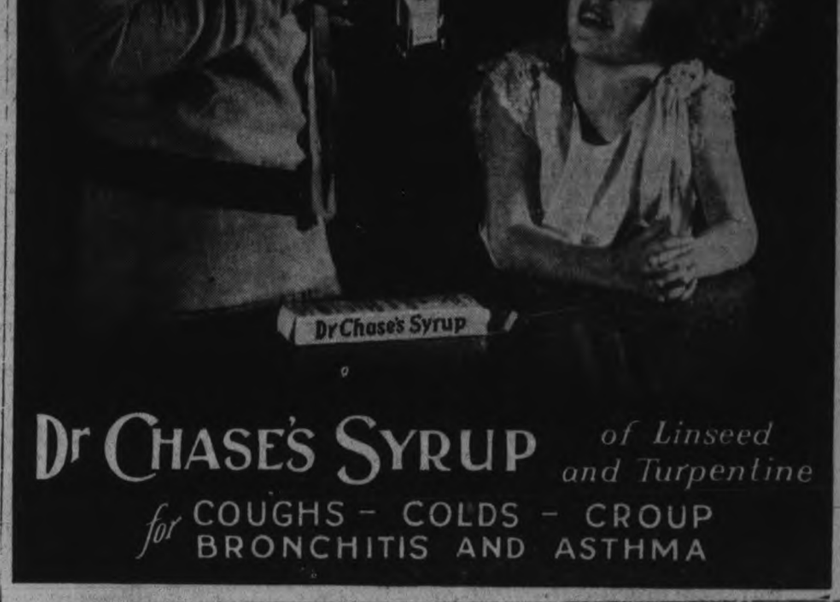

Dr CHASE'S SYRUP of Linseed and Turpentine for COUGHS - COLDS - CROUP BRONCHITIS AND ASTHMA

"NORTHERN" Rubber Footwear

The "Northern" range of Overshoes for Men, Women and Children offers a wider selection than ever. Jersey or Cashmerette in various heights with buckle, strap or Whizzer fasteners.

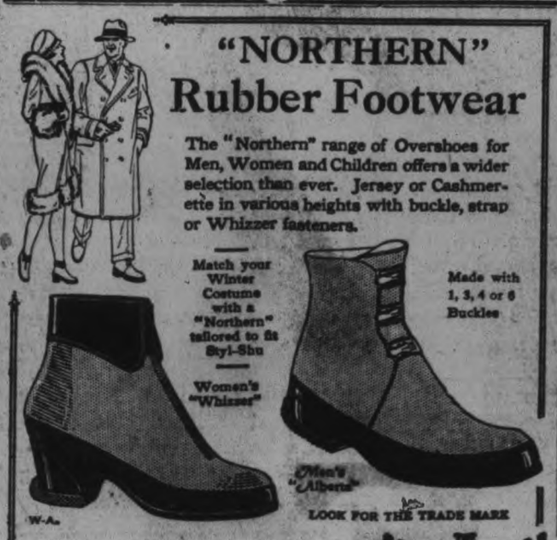

LOOK FOR THE TRADE MARK

"Northern" Rubbers and Styl-Shus are Sold by Reliable Dealers Everywhere.

THE NORTHERN RUBBER CO. LIMITED

HEAD OFFICE AND FACTORIES GUELPH, CANADA

THE GIFT STORE
WHERE YOUR MONEY BUYS MORE

GREETING CARDS in Attractive Assorted Boxes
6 in box 15c
12 in box 25c
With Colored Tissue Lined Envelopes
12 in box 39c
16 in box 69c
21 in box $1.00

CANDIES
SPECIAL XMAS MIXTURE
15c lb.
Boxed Assorted Chocolates, lb..... 39c
Gums, Creams and Chocolates, lb..... 20c

DECORATIONS
Henoke Rope, Red or Green 12 Yards 10c
Tinsel Rope 2 Yards 5c 5c Yard
10c Yard
Garlands and Bells 5 for 5c to 15c Each
Red and Green Crepe Paper, roll..... 15c

BOXED STATIONERY
Special Xmas Box Envelopes and Paper, 15c
Fancy Cabinet Box Lined Envelopes... 39c
Large Cabinet Style, fine quality Paper... 69c
Several Styles, Every Box worth $1.50.... $1

DOLLS
Unbreakable Dolls..... 25c
Negro Babies..... 50c
Mama Dolls..... 50c
Baby Dolls, each..... $1
Mona Lisa Dolls, "The Perfect Doll," each..... $2.98

TOYS
Mechanical Cars, etc..... 25c
Tool Sets, Saw, Hammer, etc..... $1
Toy Dogs and Horses 25c and 50c
Bears and Monkeys 50c and $1
Hundreds of Other Toys Come and See Them

TOILETRIES
Atomizers, fancy styles and colors. Largest assortment. 50c 59c 79c $1
Toilet Sets..... $1
Powder Boxes, colored glass..... 59c
Brush, Comb and Mirror Sets, Pearled..... $1.49

SATURDAY SPECIALS
P. & G. SOAP
8 for 25c
(Morning Only)
China Cups and Saucers, complete... 10c
(New Designs)

ELECTRICAL
Silk and Parchment Shades 89c and $1
Inside Frosted Tungsten Lamps—
25-watt..... 25c
40-watt..... 25c
60-watt..... 29c
Tungsten Lamps, 25, 40 and 60-watt..... 20c

METROPOLITAN STORES
371 - 373 GEORGE ST.
PHONE 3152

DAISY-MAY - By FANNIE HURST

© McClure Newspaper Syndicate

The World's Highest Paid Short Story Writer

Author of "Lummox", "Humoresque"

THERE must have been hundreds of replicas of Daisy-May, as she stepped out of her slit of a room in a theatrical boarding-house in West Forty-fifth Street and stood for a moment, at the top of the narrow stoop, before she descended into the eleven o'clock swirl of that part of Broadway known as the "Rialto".

The Daisy-Mays are a gallant army. If they have tears to shed, and alas, they all too often have, they shed them in the narrow privacy of their lodgings.

No Daisy-May ever ventures into the glittering stream of theatrical Broadway without her best foot forward; her very best foot forward. A foot that must be expensively, faultlessly clad in shoes and stockings that almost invariably cost more than her week's board and lodging.

If you are a Daisy-May, you are the world's plaything. Your tears, your aches, your discouragements, your sorrows are your very own private affairs. You must be lithe of limb and ready with smile.

Particularly the Daisy-May in question, who had been in New York three months where she came from Centralia in some Middle West State or other, was both lithe of limb and ready with smile. She had been class-poet of her graduating class and the leading-lady of her dramatic society.

All of Centralia knew and admired and loved Daisy-May, who was one of those girls advised by her friends to go on the stage. One of those girls swept by the platitudes of her environment out of surroundings that fitted her like a glove, into the maelstrom for which she was wholly unfitted by temperament and preference.

It was the old story of the girl forfeiting a legitimate passion for the man she loved and reaching out arms to an adventure that was little more than mirage.

Left alone, free of the artificial stimulus of the admiration of her friends; free of the lure of the motion-picture magazine and the theatrical twaddle of her dramatic-club friends, Daisy-May would have settled down into the normal routine of wife-and-motherhood, with a young fellow named Glenn Brown who clerked in his father's shoe-store in Centralia.

But strange, riotous ambitions found their way into Daisy May's bobbed, yellow head. At the price of an angry and bitter break with Glenn Brown, who swore that if she went their relationship would end with finality, Daisy-May went to New York with a capital of one hundred and seventy-five dollars and a letter to Ziegfeld from a cousin of hers who had known a girl in the "Follies".

The one hundred and seventy-five dollars had been exhausted in two months. How Daisy-May managed to live from week-to-week, to be prettily shod, to be bravely bedecked, is one of those secrets that the city hides carkingly unto herself. With what deprivation, with what manipulation, with what fear and even despair Daisy-May began to face her days, she wore debonairly behind the smile that she daily presented to the theatrical booking-office on Broadway.

It was simply no use.

In a garden of girls, many of them more beautiful and countless of them as beautiful as Daisy-May, she was only one more blossom to get trampled under foot. There was nothing about Daisy-May to make her interesting to her profession. Casual prettiness, somehow, just could not accomplish for her what she had set out to do, and Daisy-May was too naive, too unsophisticated, too simple-minded to even consider any of the other avenues that might lead to her success.

The shocking truth is that most of the time, this nicely-clad, brightly-smiling, courageous little seeker was hungry. Lodgings were more of a terror than a solace; of night after night of fairly oozing into the house in hope of escaping the predatory, demanding palms of landladies demanding their due.

Daisy-May, with a nostalgia that was like a fever consuming her, wanted home. Her frail little body was tired. Her gallant little heart was tired. Sometimes, seated in the slit-of-room, it seemed to her almost unthinkable that another horrible day could pass over her head without her living again old scenes that were so heart-hurtingly dear to her. Only Daisy-May knew that there was no returning. The widowed aunt and five children with whom she had made her home in Centralia, expected great things of Daisy-May. So did her friends. To have returned would have been an admission of defeat unendurable to her pride.

And then there was Glenn. There was never a moment that the yearning for this boy was out of her heart. It seemed to her sometimes, when she lay in the dark alone in her half-room, that the terrific pull of her desire must bring him to her side. He had such blue, bright eyes set in a pair of eyebrows shaped like Mercury's wings. They used to pop out in the dark and smile upon her and break her heart. She thought of him all the time with a hunger that was more poignant even than her physical hunger for food.

Fearing the irate landlady and oppressed with a cold on her chest that was bothersome, Daisy-May kept to her room two successive days, not venturing out into the sham battle of Broadway.

Those two days were the breaking down of her morale. The third day, Daisy-May, in a tired little way, knew that there was no going out again for her. Hope was gone.

It was the old, the moss-grown, the rather monotonous newspaper paragraph of the gas turned on and the bit of rubber hose.

There was something sweetly pleasant about it to Daisy-May, as she inhaled. A relaxed, floating sensation enclosed her.

Just as that sensation was carrying her far out into the stream, a young man with blue eyes and Mercury's wings for eyebrows, was ringing the bell at her front door.

FANNIE HURST

There was never a moment that the yearning for Glenn was out of Daisy-May's heart. It seemed to her that the terrific pull of her desire must bring him to her side.

PARISH HALL IS CENTRE OF BAZAAR

St. John's Women Hold a Most Successful Sale of Articles.

A "Touch and Take" table provided one of the centres of amusement for the patrons of the sale conducted by the Church Women's Association of St. John's Church, yesterday afternoon and evening. This was located at the entrance, with gaily covered parcels that contained articles of a sort to interest and entertain their buyers.

The sale was very successful and the large downstair rooms of the parish hall were filled with a crowd of women who appeared to be enjoying the pleasant, friendly atmosphere in the enclosure which was decorated with little Christmas trees and poinsettias. The ladies' parlor was used for a pretty tea room and a profusion of lights with a warm grate fire, added to the attraction of the arrangement of the little tables and the serving table where Mrs. J. A. Aylmer poured tea. This table was charming with a Cluny lace cloth, silver basket of bright pink baby 'mums and tall pink candles in low silver holders.

Mrs. T. W. H. Young, president of the C.W.A., welcomed the guests. Mrs. W. Hall, Mrs. H. W. Morphet and Mrs. J. Mills had charge of the afternoon tea, assisted by Mrs. E. W. Borbridge, Mrs. P. Bond and Mrs. L. W. Scott.

The "Touch and Take" table, with the Christmas tree on which hung mysterious small parcels, and a candy table where dainty holders held home-made sweetmeats, were in charge of Mrs. J. Comstock, assisted by Mrs. B. D. Hall, Mrs. G. M. Lyons, Mrs. A. Gibson, Mrs. J. J. Howden and Miss H. Hugel.

A sale of delicious home-made cooking was supervised by Mrs. H. W. Darcy and Mrs. J. Chadwick, assisted by Mrs. J. H. McClellan and Mrs. C. D. Hewett.

Mrs. H. Bender had the sale of books and convenors of a large table strewn with pretty articles in fancy and plain sewing were Mrs. H. A. Morrow and Mrs. A. H. Stratton, assisted by Mrs. A. L. Amys, Mrs. W. J. Kent, Mrs. Chas. L. Brewer and Miss Margaret English.

ANCIENT ABBEY TO HAVE A SACRISTY

Model of Proposed Building Being Erected Beside the Historic Fane.

LONDON, England, November 30. — (Canadian Press.)—A full sized model of proposed new Sacristy at Westminster Abbey which is to meet a long felt need in providing a common meeting place at the Abbey such as the vestries and sacristies provide in other cathedrals, is now being erected in the corner formed by the north wall of the abbey and the east wall of the north transept. The Abbey has no such place of accommodation now. Even the Chapter House, it is pointed out, is not available as it is under the control not of the Abbey but of the Houses of Parliament. The Abbey has been increasingly used in recent years for great national acts of worship and religious gatherings, and there is a need of a suitable chamber where the leading dignitaries can assemble on such occasions and robe.

There is another important consideration. The Abbey possesses many treasures in the form of vestments of great antiquity and delicate workmanship, besides a collection of gold and silver plate and costly furniture and ornaments. It has been reported by experts that unless more adequate means are found for housing the ancient vestments which are delicate fabrics heavy with embroidery, the present arrangement which requires them to be folded up and kept in presses, boxes and drawers in different parts of the Abbey will eventually cause them to be injured and destroyed.

In external appearance the new sacristy is likely to resemble the Jerusalem Chamber. While conforming with the Abbey in line, it will not be Gothic in style, as it has been thought desirable to avoid the appearance of copying the old building, and because Gothic windows would not allow of sufficient lighting in what the Dean and Chapter desire to be a well-lighted room. Besides being a robing room and a place for the storage of vestments, the sacristy will be a museum in which the historical treasures of the Abbey wil lbe kept and where the public will be able to see them.

When Finland threw off Russian overlordship some ten years ago, prohibition was kept in force by act of the Finnish Parliament.

WANT
The SHORTEST LINE BETWEEN
CLASSIFIED ADVERTISEMENT
USE the PHONE
HAVE
Call 1600
Ask for Want Ad Dept.

FINANCIER AWARDED PRIZE

ABOVE the camera man shows Col. F. H. Deacon, promient industrialist, who made good as a farmer in York county, Ontario, and his grand champion Shorthorn bull, which has been awarded first prize at the Royal Winter Fair. The animal had previously won first in its class at Chicago and at the Canadian National Exhibition.

May Visit America

Queen Victoria of Spain, whose most recent photograph is reproduced above, is expected to be the next royal personage to arrive from Europe for a visit in America.

SMUGGLING RATES FOR COOLIES INCREASE

SINGAPORE, Nov. 29.— Rates for smuggling Chinese into the United States have increased tremendously of late, according to Singapore police reports.

The price has reached the high-water mark of $2,300, whereas a few years ago it was scarcely half that amount.

APPEAL MADE TO SAVE STONEHENGE

National Trust To Preserve Monument By Buying Surrounding Land.

LONDON, England, Nov. 30 (Canadian Press).—Stonehenge is the object of a good deal of anxiety on the part of local historians and others interested in ancient monuments because of the possibility of part of the surrounding land being taken for development purposes if the option secured thereon is allowed to expire the limit date being December 31, 1928. In August, 1927, The Times published a letter signed by Premier Stanley Baldwin, appealing for $175,000 for the purchase of land surrounding Stonehenge in order to give back to the monument, and preserve forever, its ancient surroundings of nature and solitude.

In response to that appeal about $100,000 has so far been received by the Stonehenge committee and paid to the National Trust, in whse hands it is proposed to vest the property. The first and second plots included in the scheme have been purchased, and some progress—delayed much longer than we hoped by legal difficulties—has been made in removing the unsightly buildings erected during the war. For the third plot, which is essential to the completion of the scheme, the price agreed upon is $80,000, towards which about $25,000 has been so far received. There is $55,000, therefore still to raise, and only a few weeks to raise it, as the vendors refuse to extend the option.

An urgent appeal for the necessary $55,000 has been made by John Bailey, chairman of the National Trust, who says:

"There is nothing in England; nothing, perhaps, in all the world, quite like Stonehenge. Its extraordinary appeal to the imagination has been largely due to the mystery of its origin and the loneliness of its site. If learning should ever clear away its mystery, there will at least be compensation for the loss. There will be none at all if commercial development is allowed to destroy its loneliness."

"Stanhengist," a Saxon name for Stonehenge, or hanging stones, comprises a circular group of huge standing stones situated on Salisbury Plain, Wiltshire, said to have been erected as a monument in commemoration of 400 nobles who were treacherously slain near this spot of Hengist in 472 A.D. Hengist and Horsa were brother chieftains who led the first Saxon bands which settled in England.

STATIONERY
Solves the Problem!

WHEN you get something that is in almost daily use you can't possibly go wrong in making selection of Stationery as the correct gift. Plain or monogrammed Stationery, printed or embossed to order, in black or colors.

THE PETERBOROUGH EXAMINER, LIMITED,
Peterborough, Ontario.

REPAYS BE NEFACTORS

Some years ago, Rt. Hon. W. S. Fielding took a little four-year-old from the Maritimes to see Sir Wilfrid Laurier. To-day his little friend has repaid her friend and benefactor, upon her return from four years of study in Paris, by painting a portrait of the veteran statesman. She is Miss Margaret Frame, seen above, sitting before her easel. The manner in which she has caught the features of the former finance minister is shown in the inset picture reproduced from her portrait. The portrait was presented to Mr. Fielding Saturday upon the occasion of his 80th birthday.

Harrison's Market
MEATS FISH GROCERIES FRUIT
PLAY SAFE.
Insist on Government Inspected Beef, Pork and Lamb.

Meat Selections

Choice Roasting Beef, 18c to 20c
Boiling Beef . . . . 15c to 18c
Pot Roast Beef 17c
Rump Roast Beef 22c
Sirloin Steak 30c
Porterhouse Steak 32c
Round Steak 25c
Pork Tenderloin 55c
Fresh Picnic Hams 19c
Lean Roasting Pork, 20c and 22c
Pork Chop 25c
Boiling Pork 20c
Shoulder Lamp Chop . . 25c
Loin Lamb Chop 30c
Choice Roasting Lamb . . 25c
Stewing Lamb 20c
Blood Pudding 20c
Honey Comb Tripe, 15c or 2 for 25c
Davies' Pork Pies, 3 for 25c
Swift Breakfast Bacon, half or whole 29c
Peameal Bacon, half or whole 32c
Swift Silverleaf Lard . . 20c
Full Line of Cooked Meats

Grocery Selections

100 lbs. Sugar for . . . $5.85 or . . . . . 10 lbs. 59c
Fresh Creamery Butter, lb., 46c
Dill Pickles, large size can, 25c
2 cans of Sauer-Kraut, large size 25c
4 cans of Classic Cleanser, 25c
Chateau Cheese, ½-lb. pkg. for 19c
1 pkg. of Pep FREE with each 3 pkgs. of Kellogg's Corn Flakes 32c
40-oz. jar Orange Marmalade 33c
40-oz. jar of Plum Jam, 33c
40-oz. jar of Black Currant Jam 43c
40-oz. jar of Pineapple Marmalade 43c
40-oz. jar of Raspberry Jam, 43c
48-oz. jar of Strawberry Jam 48c
24-lb. bag of Pastry Flour, 90c
3 cans of Heinz Tomato Soup 25c
½-lb. can of Fry's Cocoa, 23c
Dunbar Shrimps, can . . 23c
Canada Dry Ginger Ale, 6 bottles $1.05
Oranges, doz., 35c 49c, 59c, 69c
Chocolate - Coated Cream Candy, lb. 25c

Orders taken over the phone every night for early morning delivery. No order is too small for FREE delivery.
CORNER OF WATER AND SMITH STS.

COAT SALE
At Character Clothes Shoppe

Owing to the unseasonably warm Autumn, our stock of Coats is heavier than usual at this time of the year. So we are putting on a GENUINE Coat Sale, commencing

Saturday, December 1st

and continuing throughout the whole month. If you have not already procured your new Coat, here is an out-of-the-ordinary opportunity to gain in value and save in price.

FURRED CHINCHILLAS
Smartest models at following sale prices:
Reg. $59.50 for $39.50
Reg. $69.50 for $46.00
Reg. $42.75 for $27.50
Sizes 13½, 15½, 16, 18, 38

TAILORED CHINCHILLAS
No Fur.
Beautifully tailored in exclusive models. Sale price, $15.00 to $29.50

DRESSY COATS
A really luxurious type of garment at following sale prices:
Reg. $124 for $79.50
Reg. $82.50 for $52.00
Reg. $75.00 for $49.50
Reg. $85.00 for $55.00
Reg. $89.50 for $57.00
Reg. $98.50 for $62.75
Reg. $69.00 for $46.00
Reg. $57.00 for $35.00
Reg. $53.00 for $32.00
Reg. $47.00 for $29.00
Reg. $51.00 for $34.00

Above Trimmed Coats are all modelled in Suedine, French Broadcloth, beautiful Rodier fabric; luxuriously furred with caracul, fox, lynx, wolf, sable, opossum, etc. An early selection is advised, as there is only one of each size and style.

ALICE T. WILLIAMS
No Approval. TERMS STRICTLY CASH. Nothing Laid Away
BANK OF TORONTO BLDG., HUNTER ST. - PHONE 2434

MISTRESS NELL GOES CHRISTMAS SHOPPING

Our Gift Store

Showing Christmas Greeting Cards (largest selection in Ontario), beautiful Brass and Silver gifts, Pictures and Frames, Books and Stationery, is well worthy of your inspection.

Soden's Book Store and Gift Store
Hunter St. Phone 588

LEBARR'S SPORTING GOODS
Phone 2140
The most complete stock of Sporting Goods in the city—Spalding and C.C.M. Skates and Boots, Skiis, Snowshoes, Hockey and Badminton Equipment, Boxing Gloves and Striking Bags.
In our Smokers' Department you'll find a wide assortment of Tuckett's, Benson-Hedge, Punch and Imperial Cigar. Cigarettes and Tobaccos; Pipes, Cigarette Cases, Pouches and Lighters.
LEBARR'S SPORTING GOODS

When You Want a New
Dress
you want it correct in style, shade, quality and price, the kind you get at
Loftus Ladies' Wear
The same applies to the New
Coat
of which our stock is now at its best.
366 GEORGE ST.

Everybody's Cigar Store
362 George St. Phone 444
We have a wonderful assortment of Xmas Wrapped Cigars, Cigarettes, 1-lb. and ½-lb. Tobacco Humidors, Cigar Humidors, Cigarette Humidors, Cigarette Lighters, Tobacco Pouches, Ash Trays, and fine assortment of real Brier Pipes.
This is the Store that can make you decide "What to give Him" this Xmas.

We Cash C.G.E. and Wm. Hamilton Cheques

Gift List

is made out and plans are afoot for Christmas. Let us help you solve your gift problems with BOOKS. The NEW NOVELS, BOOKS ON TRAVEL, HISTORIES, books for GIRLS AND BOYS offer a choice that is certain to be appreciated.
Trebilcock Bros
409 George St. Phone 285

The Christmas Spirit

is abroad in the land, and Christmas goodies must be provided. Here you will find the most deliciously cooked Christmas Cake and Puddings. We also have imported special Crackers for your Christmas fun, and plenty of assorted Candies.
COLEMAN BROS.
426 George St. Phone 335

Be Charming
at Christmas time. What would be nicer than a Permanent Wave, steam oil method, skillfully finished by our artist, Miss Northey.
Service to Ladies and Gentlemen

Welch Beauty Parlor
Phone 844
144 Hunter
(Next to Roy's)

For Baby

one chooses the daintiest, most adorable trifles for Christmas. Here are fascinating FROCKS, BUNTINGS, HOODS, BLANKETS AND CARRIAGE ROBES. Here, too, are darling TOYS to hang upon the first Christmas tree.
PETERBOROUGH FANCY GOODS STORE
184 Hunter St. Phone 1492j

For Xmas Slippers

Blue Felt Cavaliers for kiddies. These little foot-warmers are very attractive, with red felt cuffs and soft padded soles.
Sizes 5 to 7 . . . . . 85c
Sizes 8 to 10 . . . . . $1.00
A. V. Lillow
Phone 3159 330 George St.

Christmas Dinner
You've read in novels of the savory meals in Old London taverns, of roast fowl turning on the spit, cranberry sauce and all the trimmings. That's the sort of meals you'll get at the Elite on the 25th—something delectable, something different.
ELITE SWEETS CAFE
339 George St. Phone 768

Your Photo As a Gift
Especially at holiday time will a Photograph of you and yours be welcome, particularly if R. Farthing Studio does the work. Here you'll get quality reproduction at most moderate prices.
R. Farthing
416½ George Street
(Opp. Examiner)

"Xmas" Jewelery
DIAMONDS
WATCHES
BRACELETS
PEARL NECKLETS
V. J. Tully
170 Charlotte St.

580 ATTEND FOWL SUPPER

George Street Ladies' Aid Holds Annual Bazaar in School Auditorium.

MANY BOOTHS.

Five hundred and eighty people were patrons of the fowl supper served in the new hall of George Street United Church last evening, in connection with the annual bazaar carried on there yesterday and to-day, under the auspices of the Ladies' Aid Society of the church. Mrs. C. E. Smith is president, and convenors of the bazaar are Mrs. H. F. Foote, Mrs. H. M. Yelland, and Miss Mary Elliott.

The ladies this year have a novel idea in presenting the dainty goods with which the various booths are filled. They have christened each booth with the name of a month in the year and have decorated them accordingly. The same unique and picturesque idea has been carried out in the naming of the tea room for July, with patriotic decorations symbolical of July 1st, in red, white and blue, and the christening of the supper tables for November, with Thanksgiving decorations of the tables and the pillars, wreathed with mauve and yellow streamers and arranged with full sheaves of wheat.

The big Sunday School auditorium, the ladies' parlor at the rear, and the auxiliary classrooms are used for the sale and the placing of long, white-clothed supper tables, arranged in accordance with the fall note, with runners of mauve and yellow paper, potted plants, and hollowed-out pumpkin baskets holding fruit. The convenor of the supper is Mrs. W. P. Hetherington.

A charming little afternoon tea room is arranged on the stage, with flags and red, white and blue paper basket shades on the electroliers. The same idea of the triple patriotic colors is carried out in the red and blue candles on white tables. At the serving table, where tea is poured by Mrs. W. J. Kelly, convenor of the tea room, there is a lovely lace cloth centred by a silver basket of deep red carnations and red candles in silver holders. Tea room assistants are Mrs. N. D. Buchanan and Mrs. J. F. H. Wallace.

Many Booths.

Around the walls of the auditorium are arranged the booths where lovely things are sold, while the centre of the hall is taken up with the supper tables, which also are placed in the ladies' parlor and the Sunday School classrooms.

Perhaps the most unique of these "Month" booths is the snow white January corner section where pillow-cases and towels are sold. This is striking and extraordinary with its large dome-topped pillars of pure white cotton batting sprinkled with silver tinsel. Over the booth is a double arch of the same pure white snow, while the electrolier in the centre is shaded with long silver tinsel ropes ending in colored balls. Mrs. Paul Hagerman and Mrs. George Robertson are in charge, aided, as is the case in every other section of the sale, by a group of energetic ladies.

A cheerful, bright note is struck in the February or Valentine booth, where dolls are sold. This is done with red and white streamers and a profusion of little red hearts, arrows and cupids. There are red and silver flowers on the latticework sides and gay Valentine paper on the front and top. Mrs. G. F. Schneider and Mrs. H. O. Fiske are in charge.

The March section, with a sale of novelties supervised by Mrs. G. Gray, is a St. Patrick booth, with green and white paper streamers, the front studded with large emerald shamrocks and the top fringed by little Irish flags and harps.

Much Care Taken.

The candy booth for April is a lovely section at the entrance to the hall. A great deal of care has been taken in the manufacture of the dainty little frilly flower boxes in orchid paper. The Easter note is accented here in the mauve and white decorations. A gilt lattice at either side is studded with large, feathery pompom 'mums in yellow and mauve. Mrs. Walter Belleghem and Miss Jean Kelly are in charge.

For May, there is a sale of home-made cooking in charge of Mrs. J. Stubbs at a booth prettily arranged with red, white and blue bunting and little flags.

A flower sale is appropriate for the June section, where lovely potted plants, ferns and cut flowers are sold, also some very pretty painted flowers that are beautiful examples of this sort of winter decoration, with their long spikes of silver and gold and colored blossoms. Mrs. G. C. Carruthers and Mrs. J. E. Todd have charge of this sale.

August is represented by Fall colors of green, yellow and mauve, carried out in streamer decorations, and flowers on latticework fronts. Lingerie is sold at this section, with Mrs. P.A. Morgan and Mrs. F. Sanderson as convenors.

Miss S. Miller has charge of the sale of aprons at the September booth, with its green top and yellow borders of paper, with a profusion of artificial autumn leaves as appropriate decoration.

Typical of October and Hallowe'en are the black and yellow fancy paper borders and fronts and the little pumpkin lanterns at the booth where Mrs. W. J. Copp and Mrs. H. McHoull have charge of the sale of flanellette and quilts.

For December there are two Christmas trees, decorated in traditional fashion with tops and lighted novelty balls. Mrs. B. Shortley has charge of the sale of articles from these pretty trees.

Yesterday afternoon and evening, a musical program was composed of pianoforte numbers played by the Misses Addie Batten, Musa Cox and Alda Bartlett.

The bazaar, which was opened yesterday afternoon by the Rev. J. E. Todd, continues until this evening.

FAIR RIDER COMES SECOND

Newmarket's historic town plate, established and endowed by King Charles II. took place recently and of the four girl riders, Miss Pickaby was successful on "Bogus." This photo shows the second prize winner, Mrs. A. Heald riding "Duc De Fuisc."

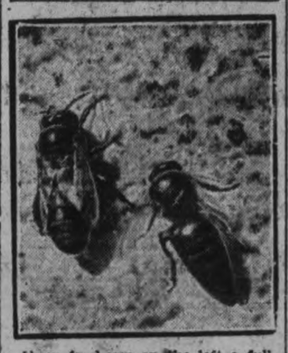

Above is shown on the left a full-sized drone and on the right one of the strangest bees ever born in a hive. The upper portion of the latter is that of a drone, while the lower part of the body is that of a queen. In size this "sport" of nature is larger than a drone and much larger than a full-sized queen. It was hoped a new race of bees might be bred from the strange creature, but before it was allowed to mate the worker bees put it to death. The bee is now in the agricultural museum at Guelph, Ont. It is understood Dr. Banting of insulin fame may experiment next year on the food that this bee was fed on.

DIES FROM BURNS.

ALMONTE, Ont., Nov. 30 (Canadian Press).—Miss Elizabeth McDougall died here to-day from burns received when gasoline with which she was cleaning gloves ignited and the flames spread to her clothing.

SOUTH-WEST STORM.

BUFFALO, Nov. 30. — (Canadian Press.) — The government weather bureau to-day issued a south-west storm warning for Lakes Erie and Ontario.

MELBOURNE, Nov. 30 (Canadian Press).—Scores in the first British-Australian cricket test match, held here to-day were:

England, first innings.—Hobbs, run out, 49; Sutcliffe, caught Ponsford, bowled Gregory, 38; Mead, leg before wicket, bowled Grimmett, 8; Hammond, caught Woodfall, bowled Gregory, 44; Jardine, caught Woodfull, bowled Ironmonger, 35; Hendren, not out, 5; Chapman, not out, 30; White, Tate, Larwood and Duckworth to bat. Total for five wickets, 272.

The heaviest wood known is iron wood. It weighs 81 pounds per square foot and sinks in water.

The average rise in the cost of production in English manufactures between 1913 and 1925 was over 80 per cent.

The light reflected from the surface of crystals is white, but the light which penetrates the crystal is colored and is reflected broken.

A recently invented fishing-reel automatically retrieves the line after a cast by means of a spring wound as the plug on the line travels through the air.

Ruins of vast buildings, statues and other signs of a once prosperous civilization have been found on Easter Island, in the middle of the Pacific.

The only sense in which fish can be called a brain food is that it is digested easily and therefore the stomach does not make such a heavy call on the blood in the brain during the digestive processes.

A pump lifts water only as high as the atmospheric pressure will force it.

The tax collected on complimentary tickets for the Tunney-Heeney fight was $13,399.22.

A small, jointed animal, related to the fresh water shrimp, is parasitic on the skin of whales and is known as the whale louse.

A moment of real action during a demonstration of log rolling, a major sport of the great northwest. The locale of the scene is the Columbia river, almost at the dividing line between the states of Washington and Oregon.

Modern Woman Elevates The Serpent To New Spheres Of Usefulness

1—Mlle. Nadine Picard, lovely Parisian actress, arrayed in her alpina sports coat of water-snake and hat and shoes of delicately dyed lizard. 2—An outfit which Paris has just put forth for motoring or flying. The coat and hat are of heavy cloak fabric, soft but impervious to weather conditions, trimmed with dyed alpina snake-skin and lined with a soft leather. 3—Latest from Paris in motoring styles. The fair young French lady is outfitted in hat and shoes of lizard, done in brilliant hues and coat of alpina karung water-snake, radiant but noted for everlasting wear.

If the present vogue for alpina karung should last any length of time, and every indication is that it will, then the poor snake is doomed everywhere just as it was doomed by St. Patrick in Ireland, centuries ago.

Civilized man is adapting to his own uses the handsomely reticuled skin of the alpina karung, as the deadly snake is known in India. Today, for the first time, there is a concerted movement upon snakes. Dame Fashion, in her search for the beautiful and bizarre, has found a commercial use for the serpent that has been blamed for cajoling Eve into tasting the Forbidden Fruit in the Garden of Eden.

Importers are now taking about two million snake-hides out of India annually. The skins of the smaller "alpina karung" are used in the manufacture of fancy shoes, portfolios, bill folds, belts and cravets, while the larger alpina karung furnish the skins for the upholstery in expensive automobiles, furniture and milady's costumes.

Woman has elevated the serpent to a new sphere of usefulness and value, and now there is a commercial incentive to combat the crude superstitions which result in the death of over twenty thousand natives of India annually.

Gifts that Bring Yuletide Joy

Personal Greeting Cards

selected from
the wide range and exclusive lines
now ready for inspection at

The Peterborough Examiner, Ltd.

"The Complete Printing Plant."

We also invite your inspection of our moderately priced lines of Gift Stationery in white and colors. Some of it is ribbon tied and boxed in very pleasing styles.

Then there are the lines of Correspondence Cards which make nice gifts, especially if the name or initial or monogram is embossed thereon in either Gold or Silver. This can be had at a slight additional cost.

You might like to have the stationery printed or embossed. We can do this for you in almost any color desired, and at a reasonable charge. It makes the gift more personal.

We also make up boxes of personal stationery for men, with envelopes to match. These boxes usually have the name and address embossed in blue or black on the legal size notepaper and envelopes.

Our stock of plain die sunk cards permits of you having a purely individual greeting card made up with your own verse and ornament to suit. These are reasonably priced and have envelopes to match. See our sample book of these.

Perhaps you would rather have a folder made up with verses of your own composition or those of a dear friend on. We will be glad to make any number of these up for you on short notice.

We would suggest that all orders for special greeting cards, personal stationery, etc., be placed without delay in order that we may serve you well and with complete satisfaction.

You will find "WELCOME" on the mat at The Examiner, where Examiner Greeting Card Girls will be glad to serve you.

"Examiner on your Printing is like Sterling on Silver."

The Peterborough Examiner, Ltd.

"Makers of Individual Printing."

417-419 North George Street, Peterborough, Canada.

DEPUTY MINISTER OF HEALTH ADDRESSES BIG CONVENTION

Dr. Bell Urges Women To Secure Services of Public Health Nurse.

WELCOME NEWCOMER.

Mrs. Laura Stephens Describes Incidents in Her Thirty-four Years' Service.

(Examiner Correspondence.)

TORONTO, Nov. 30.—The Thursday morning session of the Women's Institute convention opened with Mrs. R. Wigle, Dryden, vice-chairman, presiding. A short time was devoted to assembly singing, after which a question drawer was held. A lengthy discussion was held on such questions as "How to raise money," Cost of layette for Institute"; Best method of arranging for a Christmas tree"; "How would you proceed to beautify the cemetery" and "How the Institute can entertain the young people."

Miss E. A. Applebe, of Georgetown, convenor on the Historical Research and Current Events committee, in her address said that in getting material for historical research, the cemetery and the schools make a good foundation for material. In the good work done on historical research the banner goes to Wellington county. Miss Thompson, Central Wellington County, told some of the plans they had taken. For convenor of this committee they chose a lady whose parents were pioneers. They sought assistants from newspapers and families who had kept diaries in the family. They gathered precious treasures or antiques and got the history.

History of Farms.

Mrs. Walker, of Eadie, told of the members of the Women's Institutes being asked to give the history of the farms they lived on for the roll call. Then they had a Grandmothers' Day when they were asked to tell a story. Children in school were asked to write a composition on pioneer days and the best were selected from these.

Mrs. W. R. Lang, of Toronto, in her address on Legislation and her study of the laws of Ontario, told of the many women she has helped throughout the district—women whose families had got beyond the parent control. Some of the points brought out are:

It is illegal to have a child under 14 to work in a factory. No child under 16 is allowed on the street after 9 o'clock, unless accompanied by parents. They can be warned and then put in the Children's Aid Society, or sent home under police control.

Children under 16 can be tried in a Juvenile Court.

The municipality has the right to stop the honking of horns to the disturbance of people at night.

No adoption of children can be made unless the wife is 21 years older than the child and the child must not be foreign. The child must be in the home for two years under satisfactory arrangements, before it becomes the legally adopted child of its new parents and will inherit with their children in their property.

To obtain a mother's aloiwance, the mother must be resident of the province for two years and must have two of her own children living with her.

Regarding the making of wills, the will dates from the day you die. It must be written by a person over 21, sound mind and not through fear. It must be signed by the person making the will and also by two witnesses. The power of attorney ceases after death and if there is no will, and if the estate is les sthan $1,000, then the widow gets all.

Nurse Great Asset.

Dr. W. J. Bell, Deputy Minister of Health, in his address said that the public health nurse is the great asset in public health and the combined interests of the Women's Institute and nurses' activities in the school held in the control of communicable diseases; correction of physical defects of children; school sanitation. Keep your community free from communicable diseases by keeping disease from spreading in your home. The good the public health nurse does gets to the home through the instruction she has given in the school. A sanitary school must have good lighting, good water and sanitary toilet accommodation. It is well to see that the school well has a sanitary top and cement curbing, which is very important.

Regarding the subject of tuberculosis, it was stated that we have a very well equipped sanitorium and the institution of early treatment is advocated.

In advocating the use of milk make sure it is safe milk. The stable must be clean, the cows must be clean and the milkers must be clean, as some of the worst diseases come direct from the milker to the milk.

Afternoon Session.

The afternoon session opened with Mrs. W. J. McLachlan, Burritt's Rapids, presiding. In her address on Immigration, she brought out the point of welcoming the newcomer and that a committee should be appointed for this work. The welcoming of foreign nationalities and a very practical idea is the giving of a dollar to the new baby in the community to start a bank account. Have an Immigration program in your Institute. Mrs. Smyth of the Provincial Council of Women, spoke of letters received from the North from women who were pleading for work for their husbands instead of charity. They wanted their roads gravelled, and thus this would provide work for their husbands, so they could provide for the family.

A few moments were devoted to answering questions. The question of selling tickets in the Women's Institutes is not advisable, and is almost prohibited. Supervision of the noon hour in the Public School was also a prominent subject for discussion.

In Work 34 Years.

In introducing Mrs. Laura Rose Stephen, the convention gave three cheers for the first lady speaker in Institute work. Mrs. Stephen told of her first experience in Institute work, 34 years ago. In her work she had worked under three superintendents: F. W. Hobson, Dr. George Creamine and George N. Putnam. In her address on "The Institute of Yesterday and To-day," she pointed out the development of the Women's Institute. It was Mrs. Stephen who penned the words: "For Home and Country," the Institute motto. Conditions are changing so rapidly that we have to keep pace with the evolutions of to-day. She could remember when the Institute ladies were very angry over the invention of the automobile. They couldn't get to meetings because their horses shied at the automobiles. The door of the government would not be opened to the rural women a few years ago, but now they have a place, for the Women's Institute is one of the greatest organizations in the world. She told of the development of the Women's Institute in the north. Twenty-two years ago she was setn out by Mr. Putnam to organize Institutes. She spoke of the hardships endured by these people of the north, saying that we should honor these pioneers. In conclusion she expressed her pleasure in meeting all the delegates and hoped that they would all go home with a full report for the benefit of the different branches.

Evening Session

Mrs. George Edwards of Komoka, presiding at the evening session which opened with the Institute ode. She spoke of Mayor McBride and his excellent remarks for the City of Toronto.

Mrs. J. W. Stone, Bond Head, president of the Provincial Federated Women's Institute of Ontario, in her opening remarks, thanked the members for the honor bestowed upon her during the last year. She said, "In our home, when we speak of home, we think of love. Love makes a happy home. In visiting the various conventions the spirit of unity is very prominent. When we think of the home in Northern Ontario—the small homes and large families, with agriculture not so good—we wonder how some of them ever live.

"In the inspection of rural milk, the herds should be inspected and the milk handled carefully. Inspection of schools and medical inspection might be a help in checking tuberculosis in childhood."

Albert Matthews addressed the convention on "League of Nations." Fourteen years ago the biggest war in the history of the world began. The lofty aim of the League of Nations is to end all war. The various activities of the League help to make peace. Canada is the only country in North America represented in the League of Nations. In conclusion he appealed to the Women's Institutes for assistance.

Mr Atkinson, Director of Music of Ontario, said in his address that in the music competitions at the Exhibition, forty-six out of six hundred in a class came from the rural parts, and these forty-six carried off a percentage of 54 of the prizes. Being a public and high school teacher for twenty-one years, he claimed that music was the greatest force of education. It has a tremendous moral value and is recreation that is pleasant and beneficial. He advocated the teaching of music in a class where financial difficulty does not permit individual teaching. He appealed to the Women's Institutes to have piano classes in the local schools.

Jack McDermid, gold medalist under 12 years ago age at the Canadian National Exhibition, favored the convention with a piano solo.

A violin solo by Miss Lilian with Carl Goldie as accompanist, also delighted the audience.

Intelligence tests given by psychologists have shown that Sing Sing prisoners as a group have a slightly higher rating than the "draft army" of the United States during the war.

A census of traffic, recently taken on all main roads of London, called for the services of 15,000 men working in relays.

PRESIDED AT MEETING.

Dr. N. H. SUTTON

District M.O.H. and Vice-President of the Canadian Legion, who presided at the War Veterans meeting last night

VISITORS AT WINTER FAIR

Among the interested visitors at the live stock exhibit at the Royal Winter Fair last week were the Hon. R. B. Bennett, leader of the national Conservative party, and his sister, Miss Mildred Bennett, who came to Toronto to attend the annual convention of the provincial party. Above are shown the Conservative leader and his sister standing beside one of the prize winning animals in last week's judging.

THIS BEING OUR FIRST CHRISTMAS IN PETERBOROUGH, we are striving to give the BEST QUALITY GOODS at the LOWEST POSSIBLE PRICES! Our Stock is all New and Up to the Minute!

GRANDFATHER AND GRANDMOTHER CLOCKS, with beautiful Chime movements, make an ideal Christmas Gift.

We have a Wonderful Assortment of New Novelty Costume Jewellery.

A Few Gift Suggestions

A beautiful Mars Wrist Watch, Ladies' Fancy Silk Parasols, all colors, Leather Hand Bags, Genuine Ausco Toilet Sets, in all colors, Diamond Rings, in all the newest designs, from $15.00 up, Gent.'s Signet and Stone Set Rings, Cigarette Cases, Cigarette Lighters, Watches, Watch Chains and Knives, Ebony Military Brushes, Leather Sets, Pen and Pencil Sets, etc., etc., etc.

A Small Deposit will hold any Article Until Christmas.

WAINMAN, Jewellers
THE GIFT SHOPPE
(Successors to Alex. Gibson)

LAST CALL This Is THE END

We Put Our Entire Efforts in It to Make it a Record Breaker

FINAL CLEARANCE

W. H. MEREDITH'S Sale Ends To-morrow with a Merciless Slaughtering of

OVERCOATS

at

Boy's $3.50 Sweaters
95c
Coats and Pullovers of heavy Wool; several colors. All sizes. Actually worth up to $3.50.

Men's $22.50 Suits
$11.95
Smart new styles in fashionable tweeds. All sizes from 35 to 40. A value that will bring a crowd.

1/2 PRICE sale

Men's Fine Gloves
98c
Cape, mocha, chamoisette, suede, wool etc. Values as high as $2.25.

Men's $4.50 Felt Hats
$1.79
Good colors, wonderful soft quality of felt. All sizes from 6¾ to 7½. Out they go.

The most magnificent sacrifice Peterborough has ever witnessed. Heavy, warm, well-tailored overcoats made of superb quality polo cloths, friezes, etc. Good fitting styles with new collars. Every size from 35 to 40. The prices are slashed exactly in half as follows:

REGULAR $18.50 OVERCOATS, whose price tickets read $18.50, will be sold at	9.25
ALL OVERCOATS IN THIS LOT now marked $15.00 are to be rushed out at	7.50
If the price ticket says $22.50 on the coat of your choice in this lot, take it for	11.25
SOME OF THEM ARE NOW REDUCED TO $14.50, BUT THEY GO TOO AT ONLY	7.25
$24.50 IS MARKED ON SOME and they are worth every cent of it, but they go at	12.25
SOME OF THE FINEST COATS in the lot are marked $27.50 now, but they go at	13.75
AND THE $32.50 STYLES, not many of these in the lot are to be rushed out at	16.25

Men's Shirts up to $2.00
89c
A splendid assortment of sizes in good stripe percale and fancy broadcloths. Out they go at 89c.

Men's Soiled Combinations
$1.49
These are of all-wool and heavy wool percentage mixtures. Values up to $4.50.

Men's $2.00 Nightshirts
$1.29
Fine heavy quality flannelette sleeping gowns that you've often paid $2.00 for. Now $1.29.

Boys' Suits, Overcoats, Pea Jackets

Your Choice
1.95
No Exchanges
No Phone Orders

A Sacrifice that will Stir the Whole City to Early Morning Action.

Be Here When the Doors Open, or You Are Apt to Be Late.

SALE STARTS AT 9 A.M. SHARP!

We Cannot Take Time to Fit Them On. You Must Grab Them at Their Face Value.

Any One Is Worth Four to Five Times the Price.

'NUFF SAID! COME EARLY!

Men's Wear W. H. MEREDITH 404 George St.

VARSITY WINS OVERTIME VICTORY

SENIORS ELIMINATE ARGOS FROM S. P.A. MAJOR SERIES

Students Stage Rally in the Final Period To Even Three Goal Count—Score Winning Counter in Overtime For 4-3 Decision.

MUELER PLAYS STAR GAME IN THE NET FOR SCULLERS—VICTORS MEET COLBORNE

TORONTO, Nov. 30.—Scoring three goals in the last period and another in ten minutes of extra play gave Varsity the victory in the first senior hockey game of the season at the Arena Gardens last night, and eliminated Argonauts by a 4 to 3 count, from the S.P.A. major series. Condition decided the game, for after the first half the Scullers faded, and their early efforts to gain a three-goal lead was smothered by the Students' final rally. The Collegians backed the Oarsmen around their own cage most of the last period, and only the marvelous work of "Stuffy" Mueller in the Argo goal prevented them winning easily. Mueller was more of a "miracle man" than a goaler, the former net-minder of the Varsity Grads giving a super-display of puck-stopping.

All the game lacked was a crowd, for while there was not a great deal of high-class hockey, there was enough excitement and thrills for any match. The playing of Mueller between the posts was of course the outstanding feature, and the question was, "Could he survive the bombardment of shots?" But he was only human, and the tying goal trickled into his cage from a scramble in the mouth of the nets with just ten seconds of regulation time to play. Argos, who in reality were the Solloway Mills Financial League team, were the better in the first part of the game, and ran up a lead of three goals, getting two in the first period and another in the second, but their advantage on the score sheet faded with their condition.

Harley Scores Three

Mel Harley was the boy in blue who had Hueller's mark, for he was responsible for the first three Student scores in the third period of play, all on individual efforts after beating the Double Blue defence. Statham did the hero act, stepping from the substitute bench in the last minute of the overtime session, to bustle in the winning goal. Varsity's only trouble in the last two periods was to reduce the deficit against them, for the Argonauts seldom went on the offensive being content to fire from long range to keep the puck away from their own goal zone.

If Arognauts had the condition to keep up their early period pace there is no doubt that they would have won and qualified to play Port Colborne intermediate O.H.A. champions, in the next round, but they did not have a counting chance in the last half of the game, being backed behind their own blue line by the Students' stampede. The Oarsmen all seemed to suffer from the same complaint, lack of condition, while the Students had the stamina to stand the strain of an opening game.

Varsity did not look any too strong to start the game, as the Scullers swept around their cage to collect two goals, both on drives by Charles Delahey, one of them being a rather cheap count, coming from far out along the right rail. Argonauts added to their lead in the opening minute of the second period when Cameron crashed through the Student defence on the first play from the face-off and slammed the rubber behind Snyder, but from then on the Oarsmen began to tire.

HOCKEY SCORES.

The scores of hockey games played last night were as follows:

National League.
Montreal 1, Detroit 1.
Pittsburg 1, Canadiens 1.
Rangers 2, Chicago 1.

Canadian League.
Detroit 3, Buffalo 1.
Kitchener 4, Windsor 2.

Senior S.P.A.
xVarsity 4, Argonauts 3.
x—Ten minutes' overtime.

American Association.
Duluth 2, St. Paul 1.

American Association.
Tulsa 1, Kansas City 1.
St. Louis 4, Minneapolis 1.
St. Paul 3, Duluth 0.

Canadien-American.
Boston Tigers 1, Springfield 1.

Pacific Coast League.
Portland 3, Victoria 3.

DETROIT RETAINS LEAGUE POSITION

Olympics Defeat Bufaflo 3-1 in Tight Canpro Fixture.

FORT ERIE, Nov. 30.—Detroit Olympic tightened their grip on the upper rung in the Canpro circuit when they defeated Buffalo 3 to 1 here last night after it appeared that only a solitary score was to mark the game, that by Goodfellow from the blue line in the second period, but both teams broke forth with a scoring rush near the close and three more goals were tallied, Buffalo getting one and the Olympics the other pair.

Foyston carried the rubber to the side of the Bison net and took the rebound from the opposite side to tally the visitors' second goal. He had carried the puck by adept stickwork from the line. Buffalo then tossed defence to the winds and began an attacking flurry in front of Stuart. As the puck crashed off his skates, Bogaris pushed it home. A minute later, when only Taugher in the area back of the line, Brophy outmaneuvred the goalie to score for the Olympics.

Pete Bellefeuille, brilliant Olympic wing, was checked at every turn, and Brydge on the defence stood out as Detroit's best. The teams

Detroit—Stuart, goal; Rockburn and Brydge, defence; Brophy, centre; Bellefeuille, right; McCabe left; Gillie, McIninely, Goodfellow, Foyston and Hinsperger, subs.

Buffalo—Taugher, goal; Lederman and Frew, defence; Roth, centre; Brydson, right; Bogardis, left; Huard, Smith, Hughes and Lott, subs.

The Summary
First Period
No Score
Second Period
1. Detroit.....Goodfellow ... 9.00
Third Period
2. Detroit.....Foyston 17.00
3. Buffalo.....Bogardis 1.00
4. Detroit.....Brophy 1.00

Penalties: First period — Gillie, Brydge, Lederman, Goodfellow, McCabe. Secon period—Frew 2, Lederman, Brydge, McIninely, Bogardis, Rockburn. Third period — Frew, Brophy 2 (one major).

Dutchmen Climb

KITCHENER, Ont., Nov. 30 — Windsor's hope of going into undisputed possession of second place in the Canpro League was shattered here last night when Hughie Lehmann's Flying Dutchmen handed them a 4 to 2 loss and thus climbed into fourth place themselves over the Toronto Millionaires.

The game was an excellent sample of first-class hockey, the best of the season to date here and the better team won on the night's play. It was a hard checking affair and there were many hard clean bumps handed out. The Bulldogs were bigger than the locals and it was expected that the homsters might wilt, but they took their bumps and handed them back and in the third period had more left than the visitors. The latter did their best in the initial stanza.

The players cut a fast pace necessitating many changes and the two managers tossed whole teams into action at the same time to maintain the clip, the result being that there was action all the way and the best crowd of the season saw the conflict.

Windsor Gets Lead

The Border Cities got the initial goal, but the count was knotted at the end of the first while the homsters were one up at the end of the second In the third, the visitors early tied it up, but Gross untied it two seconds later and in the dying moments the Flying Dutchmen wafted another one in the cage to make the game sure.

McFarlane played a fine game for the homesters with Miller turning in his best effort, while Gross and Palangio also turned in highly useful games. For the losers, Bellemer, Emms and Carson played [illegible]

PIRATES AGAIN BATTLE TO TIE

Holway and Joliat Score Only Goals of Game With Canadiens.

MILLER STARS.

MONTREAL, Nov. 30—(Canadian Press).—Benny Leonard's persistent and pesky Pirates paid their first visit of the season to Montreal last night and played a one-goal draw with Canadiens, the second tie game between the teams in eight days, they having reached a 0.0 decision at Pittsburgh last Thursday.

The Canucks had an edge in the offensive play during last night's game, but a tenacious and close-checking Pirate defensive system, backed by some good goaltending by Joe Miller, kept the Canadiens at bay. The Corsairs displayed nothing out of the ordinary on the attack, but bothered Hainsworth with their long shots, by which route they got their goal in he first period. Holway, a defence man, scored the Bucs lone counter on a shot from Canadiens' blue line.

The second period was only 25 seconds old when Canadiens tied the score on a neat individual play by Aurel Joliat, peppery little left winger. Joliat shot once, but Miller blocked. The latter, however, in attempting to clear, batted the puck right back into Joliat's stick, and this time the local player made no mistake.

FOOTBALL SCORES.

East.
Pennsylvania 49; Cornell 0.
Oregon Aggies 25; New York 13.
Brown 26; Colgate 13.
Syracuse 34; Columbia 6.
Pittsburgh 36; Penn. State 0.
West Virginia 24; Washington and Jefferson 0.

West.
Geneva 19; John Carroll 12.
St. Xavier (Ohio) 26; Haskell 0.
Miami (Ohio) 24; Cincinnati 0.
Butler 26; Tufts 3.

South.
William and Mary 7; Richmond 0.
Virginia Military 18; Virginia Poly 6
North Carolina State 18; South Carolina 7.

Our Boarding House - - - - - - - - - - **By Ahern**

VETERAN BOXER LOSES TWO BOUTS

Pilkington and Singer Bouts With Dundee Both Go By Boards.

NEW YORK, Nov. 29.—An ulcerated tooth and the State Athletic Commission collaborated to deprive Johnny Dundee of two matches that he estimates would have netted him $10,000.

Driven to a comeback by dire necessity, the former featherweight champion was forced to cancel a match with Jackie Pilkington at New Haven because of an aching molar. The bout was scheduled for December 3. Johnny had been guaranteed $2,500.

But this loss had its compensations, as the Madison Square Garden corporation wanted to sign the popular little warior for a bout with Al Singer, sensational East Sider, on December 14, and Matchmaker Tom McArdle, did not approve of the Pilkington bout.

Singer, Johnny's Size.

Pilkington is a lightweight, and far too heavy for Dundee. Singer is his own size, and the Singer match would draw a much bigger gate here than the Pilkington affair would in New Haven. Johnny was virtually assured of $7,500 for his end against Singer.

This rosy picture was turned to the wall by a ruling made at yesterday's meeting of the Boxing Commission. Dundee must go through with the Pilkington match before he is allowed to meet Singer here. This action was taken at the request of Tom Donohue, the Connecticut boxing commissioner, who complained that the New Haven promoter was being given the runaround.

Dundee has lost plenty of money through unavoidable postponements during his long career, but none that hurt as much as these According to those who claim to know, Johnny needs the money.

A performer who has served the boxing public so long, as loyally and as honestly as Johnny deserves all the consideration that Boxing Commissions can give him. His case is one instance where the boxer should take precedence over the promoter. No promoter in the world has done as much to popularize boxing as Johnny Dundee.

If he is trying to get out of the Pilkington match, why not? Why refuse Tommy Loughran to meet heavyweights and still insist that Dundee, a featherweight, meet Pilkington, a lightweight?

McBRIDE IS PLAYER IN TROTTIER DEAL

May Come To Maple Leafs Now Instead of End of Season.

MONTREAL, Nov. 30.—Speculation has been rife as to what player Montreal Maroons would turn over to Toronto Maple Leafs as part of the purchase price to be paid for Trottier.

Just before the Maroons left for Detroit Wednesday night it leaked out among the boys that Manager Eddie Gerard would likely stop off in Windsor and inform the manager of the Can-pro. teams there, that young McBride, who although owned by the Maroons, has never played with them yet, or for that matter with any National Hockey League club would have to pack up his kit bag and move on to Toronto. The Maroons' player was supposed to go at the end of the season but Toronto needs players now and maybe President Strachan has consented to allow the deal to be completed forthwith.

McBride is said to be a very promising young player. He came from the Thunder Bay district and worked out with the Maroons in the early season

HOCKEY RECORDS.

The standing of the clubs in the two groups of the National Hockey League, including last night's games, are as follows:

Canadian Group.

	P.	W.	L.	T.	F.	A.	Pt.
Americans	5	3	0	2	9	4	8
Ottawa	6	2	1	3	8	5	7
Montreal	7	3	3	1	12	11	7
Maple Leafs	6	3	3	0	11	15	6
Canadiens	6	2	2	2	10	10	6

American Group.

Rangers	6	4	1	1	9	4	9
Boston	6	2	2	2	5	6	6
Detroit	5	2	1	2	7	5	6
Pittsburg	7	1	4	2	4	8	4
Chicago	6	0	5	1	5	13	1

This Week's Games.

Saturday — Americans at Maple Leafs, Canadiens at Ottawa, Rangers at Montreal, Chicago at Pittsburg.

Sunday—Americans at Detroit.

Canadian League.

The standing of the clubs in the Canadian League, including last night's game, is as follows:

	P.	W.	L.	T.	F.	A.	Pt.
Detroit	6	6	0	0	20	5	12
Niagara Falls	7	4	3	0	15	13	8
Windsor	6	4	2	0	15	14	8
Kitchener	5	3	2	0	20	14	6
Toronto	5	2	2	1	16	14	5
London	6	2	4	0	7	19	4
Hamilton	6	1	4	1	14	20	3
Buffalo	5	0	5	0	7	14	0

This Week's Games

Friday—Toronto at London.
Saturday—Kitchener at Detroit.

SOUVENIR BOOK
AN OPPORTUNITY OF A LIFETIME
Get a copy of Souvenir Book, "Peterborough's Contribution to Canada's Diamond Jubilee." It is full of actual scenes of the Parade and Pageant. On sale at Examiner's South Store at 75c each, with mailing envelope. dtf-2249

HEAVY ENTRY LIST IN O.H.A. THIS YEAR

Largest Number of Teams Entered This Season Since 1923.

TORONTO, November 30. — O.H.A. entries closed on Wednesday night, and the executive at its meeting to-night will be asked to group 165 teams, of which five are in the senior series, eighty-two in the intermediate, and seventy-eight in the junior. This is the largest number since 1923, and equals the total for that year. Queen's University yesterday made formal entry to the senior series, while Preston is in with three teams, one in each class. The Kingston Hockey Club also wishes to play senior hockey. Hamilton will have the Falcons and Victorias in the junior ranks, while Stratford is back in the O.H.A. stronger than ever, with two junior teams and one intermediate. Grimsby also has entered the junior and intermediate series.

The Marlboro Athletic Club officials regret to have to remain out of the senior O.H.A. hockey this season, but will devote their time to the juniors. At the beginning of the season it was the intention of the Marlboros to have senior club, and when the Argonauts announced that they were placing a team in the senior O.H.A. the "Dukes" decided not to interfere and withdrew, releasing McPherson brothers, Mercer and Irvine, so that the Argos would have a strong team to represent Toronto.

The Preston club has entered senior, intermediate, and junior teams in the O.H.A. Frank Kreason has been appointed playing manager of the intermediate team, with "Tiny" McFayden of Galt and W. H. Heise also on the managing committee. The majority of the games, it is thought, will be played in Galt.

TROTTIER HELPS MAROONS TO TIE

Makes Pass To Equalize Counter in Game Against Cougars.

RANGERS WIN IN OVERTIME.

DETROIT, November 30. — The Detroit Cougars and the Montreal Maroons added a point each to their standings here last night when they battled to a 1 to 1 overtime tie game before a Thanksgiving crowd of 13,000 persons on Olympic Arena.

Dave Trottier, Olympic player, playing his first professional game, covered himself with glory for the Maroon team when he engineered the play that tied the score in the second period. The goal was made by Joe Lamb. Early in the second period Captain Reg. Noble, of the Cougars, shot a long easy one that fooled Benedict, Maroon goalie, and slipped through for the Cougar tally.

With the score tied at the beginning of the third period, both teams lashed out an attack that brought the crowd to its feet, but the goalies were too good for either offence. The overtime period, as a contrast, was slow, with both outfits playing cautious hockey. Harold Hicks, Maroon defenceman, received a major penalty for tripipng George Hay, Cougar forward.

MAINTAINS LEAD.

NEW YORK, November 30. — The New York Rangers maintained their lead in the American group of the National Hockey League last night when they nosed out the Chicago Black Hawks 2 to 1 in a sizzling overtime contest.

Dick Irvin, of the Hawks netted the first goal in the initial period and the Black Hawks maintained this advantage all through the second period and most of the third, Bun Cook finally taking a pass from Keeling to score the tying goal with only five minutes to go. Murdock scored the deciding goal after six minutes of overtime.

The Hawks put up a gallant fight, with Churck Gardiner's sensational goal-tending an outstanding feature. The line-ups:

N.Y. Rangers—Goal, Roach; right defence, Lane; left defence, Johnson centre, Boucher; right wing, Bill Cook; left wing, Bun Cook; subs., Boyd, Murdock, Thompson Keeling, Abel, Bourgeault Lane.

Chicago — Goal, Gardiner; right defence, Wentworth; left defence, Hoffinger; centre, McKinnon; right wing, Irvin; left wing, Gottselig; subs., Cuture, Ty Arbour, Ripley.

The Summary.

First Period:
1—Chicago, Irvin, 2.49.
Second Period:
No score.
Third Period:
2—Rangers, B. Cook (Keeling) 15.05.
Overtime Period:
3—Rangers, Murdock, 6.05.

Penalties — First period, Johnson, Arbour, Hoffinger; second period, Johnson, Hoffinger, Lane, Arbour, Murdock, McKinnon; third period, Lane, Couture, McKinnon; overtime period, Lane.

CHRISTMAS SPECIAL

A REAL -GIFT

To Introduce
British Consols
to thousands of smokers a Special Christmas Price:
TINS OF 50
50¢

Try them! Compare them with any brand AT ANY PRICE. Any Smoker will know then why **British Consols** has become:
The Largest Independent Brand in America
There is No Better Christmas Gift! No Better Cigarette!

TINS OF 50
50¢
FOR CHRISTMAS ONLY
ALSO TINS OF 100 $1.00
W. C. MACDONALD INC.
TOBACCOS & CIGARETTES,
MONTREAL, CANADA

88

Last Chance
TO-MORROW TO

Grasp this Opportunity

Save $10 to $15 on Your New Suit or Overcoat

—at—

Maher & Wesley's
Unloading Sale

This, the most successful selling event in our history, ends Saturday, and everybody is satisfied—our customers with the phenomenal savings they have made by buying here, and we because our objective has been reached. So, as a grand finale to three weeks' extraordinary value-giving, our Sale prices will remain in force to-morrow. We thank you.

OVERCOATS

$20.00 VALUES
Heavy Warm Coats
$14.50

$25.00 VALUES
Stylish Serviceable Coats
$19.50

$30.00 VALUES
Real Quality Coats
Blue and Fancy
$22.50

$35.00 VALUES
The Finest Grade Materials
$24.50

SUITS

$22.50 VALUES
All-Wool Tweeds
$14.50

$27.50 VALUES
Fine Tweeds and Worsteds
$19.50

$32.50 VALUES
High-Grade Woollens and Tailoring
$22.50

$40.00 VALUES
Highest Grade Imported Materials
Finest Workmanship
$24.50

GIFTS

Nothing more practical and more acceptable than something wearable. For instance—

MUFFLERS — GLOVES — BELT SET — SWEATER — PAJAMAS — SHIRTS — HANDKERCHIEFS — NECKWEAR — HAT — CAP — SOCKS — DRESSING GOWNS — HOUSE COAT.

Splendid assortment in every line. Priced within reason.

Maher & Wesley
The Store That Satisfies
188 CHARLOTTE STREET
PHONE 577

DEMPSEY AGAIN TO PITCH CAMP IN THE MOUNTAINS

Capitol Entertainment

TO-NIGHT AND SATURDAY
Matinee Daily, 2.30

RICHARD DIX
IN
"MORAN OF THE MARINES"
WITH
RUTH ELDER

DIX hops in and out of tight situations. He hops into love and can't get out. You'll love Dix in his march to the heart of the irresistible Ruth Elder. You'll thrill with this girl as she soars in the clouds.

The Above Picture Will Be Shown at Usual Prices

THEATRES

AT THE CAPITOL.

RICHARD DIX AND RUTH ELDER IN "MORAN OF THE MARINES"

Two stars make this picture interesting. Richard Dix is one of the most popular of the masculine actors of the screen and Ruth Elder, the daring girl who was the first of her sex to span the Atlantic by way of the air rotue, plays opposite him as the heroine of "Moran of the Marines." Miss Elder is, as the advance notices have proclaimed her, a clever film actress, but it is interesting to watch the little bits of amateurish acting that occur occasionally in her work.

The story revolves around the adventures of Michael Moran, a daredevil young man who gets into serious trouble over a fight and is sent to jail. His tired uncle refuses to get him out and he does his thirty days, enlisting later in the Marines alone with his chum, "Swatty." They both want to get to China but various complications ensue before that desirable result is attained, including a mix-up with the General's daughter, Vivian Marshall (Ruth Elder). Moran falls in love with her and goes to a dance where he is regarded as a millionaire railroad owner. Vivian is chagrined next day when she meets the rookie soldier on parade, and finds out he is her find of the evening before. Then he is detailed for orderly duty at the General's home and kisses Vivian. She rushes in fury to her father, and Moran is court-martialled and sentenced to three years at hard labor.

Here is a curious coincidence of the films that often crops up. Last week, we had a tempestuous love affair at the Capitol, entitled "Tempest," with John Barrymore and Camilla Horn in a romance of Imperial Russia. In that picture, the same situaton developed. The peasant soldier kisses the General's daughter, the Princess Tamara, and gets a court martial and five years at hard labor. Just why the same development should follow in a picture of differing type and background is hard to understand. It has happened before in films presented here.

At any rate, the story progresses to China and there bandits capture Vivian and she is rescued by Moran, single-handed. The finale is romantic and satisfactory.

One of the popular episodes in the "New Collegians" series accompanies the big picture, and the usual run of excellent short reels.

—Jeanette

AT THE REGENT.

BUCK JONES IN "CHAIN LIGHTNING"—REALISTIC STORY AND CAST

Pictures, like garments, should fit the personalities of their principals, although so many of them fail. In the instance of "Chain Lightning," a Fox Films Western drama, which opened at the Regent Theatre last night, however, the leading characterization might have been especially prepared for Buck Jones, who plays it. The principal in this cast is a ranchman who wearies of the restless life of the range and seeks a period of rest and seclusion in San Francisco. Buck Jones, with his tanned face, his keen eyes and his humorous smile, might be such a man in real life. He certainly plays the part as though he understood its every phase.

But destiny has written on the wall that this particular rancher isn't to vegetate in San Francisco at all. He is scarcely comfortable in town when a message arrives, informing him that rustlers have made away with his favorite horse. They might have burned the ranch, rebranded the cattle, or even killed off his hands, but when the thieves chose that horse, they erred.

Accordingly, the Golden Gate city is deserted by the man from the open spaces, who buckles on his gun as he leaves. There commences then a series of most spectacular riding feats, shooting scrapes galore, and a climax that nearly brought the audience to its feet.

The rustlers are given from the range, or disposed of by other and speedier methods, the beautiful white horse, "Silver Buck," is returned to his master and as a grand climax, the westerner wins the love of a girl who has recognized his genius.

Dione Ellis, who played the ingenue roles in Fox Films adaptation of "Cradle Snatchers" and "Is Zat So?" makes her first appearance in a western opposite Buck Jones. Miss Ellis may have learned to act in the east, but it was out where the west is that she learned to ride.

Others in a well-balanced cast who are deserving of particular praise are Ted McNamara, William Welch, Jack Baston, Gene Cameron, Buck Moulton, Martin Faust and William Caress. Lambert Hillyer wrote the scenario from an original story by Charles Alden Seltzer and also directed the production.

VIEWS ON SPORT

Regina Rough Riders undertake the tremendous task of beating Hamilton Tigers for the Canadian Championship to-morrow.

Even though the team from the west were world beaters they would have slight chance of defeating the Bengal Cats after their long journey on the rails. No team can play good rugby stepping off the train after the long trip the Regina team made with only one day's rest. The Rough Riders arrive to-day and play to-morrow.

* * * * * * *

The St. John's Hockey Club sent the O.H.A. executive their two dollar fee to retain their entry in the Junior. So that the city has two junior teams entered.

* * * * * * *

Some of he most eager hockey players had a game of shinny on the Artificial Lake at Jackson's Park the other day. The lake had a thin sheet of ice and a number of zealous ones donned their skates, lead by the redoubtable, hockey hungry, "Stuffy" Mahood, who is usually the first to get on the ice in the fall and the last to leave it in the spring.

* * * * * * *

The announcement that two senior teams are likely to be entered from Kingston, one from Queen's University and the other from the city, indicates a cloudiness on the horizon. Formerly there was one team from Kingston composed of the best players from the university and the city, playing intermediate hockey. They always had a good team but it's many years since they had anything startling. Kingston might be able to turn out one senior outfit under the old plan, but it is apparent that they can never get two teams that will play the brand of hockey necessary in senior company.

* * * * * * *

This matter touches places outside of Kingston too, because Kitchener, where a senior team was being entered declared, that they can't make two trips to play each of the Kingston teams. Kitchener is short of funds and the expense of the two trips would come too high for them. If a western group is formed, they will stay in but if the senior teams are all in one group and Kingston has two teams, Kitchener will revert to the intermediate ranks.

* * * * * * *

Hockey players, who want to try out for Junior hockey, are asked to hand in their names to Lew LeBarr Jr. The season will soon be here and the executive desires to get some idea of the material on hand for the junior team.

* * * * * * *

A local old-timer suggests an all-star team composed wholly of former famous Peterborough rugby players. The team looks good on paper and here it is: Flying wing, Dick Sheehy (Ottawa College and University of Toronto); backfield, Ben. Simpson, (Queen's), Dr. A. W. McPherson (U. of T.), and "Dutch" Gonter St Michael's and U. of T.); quarterback, Peter Campbell (U. of T.); snapback, Ross Dobbin; inside wings, Ross Craig (Tigers) and Frank Burnham U. of T.); middle wings, Frank Heffernan (Ottawa College and T.R. and A.A.) and Harold Mathews (Royal Military College); outside wings, Ross Laign (McGill) and Gamey Stratton (U. of T.). The names of the late Harold Hill of Queen's University and of Ken. Overend, also a Queen's and Ottawa College player.

Reuters Galahad Wins Thanksgiving Handicap

NEW ORLEANS, La., Nov. 30. —(Canadian Press.)— The three-year old Galahad owned by Phil Reuter, won the Thanksgiving Handicap, $5,000 added, yesterday, at the opening of the racing season at Jefferson Park. He finished four lengths ahead of Solace of the Seagram Stable of Waterloo, Ont., in 1.45 over the mile and 70 yards track.

Voice of the People

Letters to be printed in the Voice of the People column must be received at The Examiner Office on the day before it is desired to have them published.

NO RESTRICTIONS

Dear Sir:—

Please allow me space in your valuable paper to say a few words with regard to the purchase of property in front of Confederation Square for service station. I wish to clearly point out that before anything was done I interviewed His Worship, the Mayor, City Clerk Armstrong and Mr. Parsons, City Engineer, explaining the situation to them and made sure that there were absolutely no restrictions on this property with the exception of the by-law which covers construction.

I have already been advised by one of the tenants on this property that the house is only fit for tearing down. I have also been advised on good authority that the owner of an adjacent property was the means of blocking a by-law when he was a member of the City Council endeavored to put building restrictions in this area.

If an up-to-date service station would not be more in keeping with the surroundings than a yard full of second hand furniture and drays and wagons strung along the street, while auction sales are being carried on, then I am no judge of what should be in the vicinity of Confederation Square.

I just wish to point out that this property was purchased in all good faith and that the Company I represent was very careful to have me go thoroughly into the matter with regard to restrictions before we closed this deal.

Trusting this will explain our attitude in this matter, I remain

Yours sincerely,

A. W. Blade.

A freight train weighs more going from Chicago to New York than when going the other way.

RE-ELECTED MANAGER.

At a meeting of Queen's Senior Intercollegiate Rugby team, 'Ike' Sutton of Hamilton was chosen captain. He has been quarterback for three seasons, and is one of the best in the Dominion. Harry Batstone, Toronto, has been re-elected manager, and will likely play in 1929.

MAULER PLANS TO ENTER RING

Engagement of Four Sparring Partners Indicates Former Champion's Return to Ring.

POPULAR HERO OF RING.

NEW YORK, November 30. — Our dear old pal, Jack Dempsey, is going into training. Right after the first of the year he will pack his luggage and climb the mountains of California and pitch camp at Ojai. Dempsey has engaged four sparring partners, but their names are a dead secret.

How long the former champion will remain in that spot of solitude remains to be seen. Being of a nervous temperament it is possible he will remain there only a short time, then hustle back to Los Angeles, and then back to the quietude of the mountains.

Following precedent, this move of Dempsey indicates that he is seriously considering slipping on the padded mitts once again. When he was around this part of the country he was blowing hot and cold over a "comeback." After he looked over a few of the alleged contenders the old boy probably considered it was his duty to return and earn some soft dough.

Announces Retirement.

Close to a year ago he announced that he was through with the fighting game. His sight was bad, he had fallen arches, his strength was gone, and if you believed him he was figuring upon buying a wheel chair. Then to make matters more complex he hied away to Ojai, where he had the company of George Godfrey, the "Black Shadow," for a few weeks.

When he bade farewell to the mountain camp, he still insisted that he was out of the game. That was accepted by the public until Tex Rickard started making alluring overtures to Jack. They were so sweet and profitable that he donned the gloves with Jack Sharkey and later with his conqueror, Gene Tunney.

Not Taken Seriously.

It is remarkable that few take the chatter of Dempsey's retirement seriously. They dope it out that he could easily defeat any and all of the big boys shuffling around the many rings. Rickard is one of the most ardent boosters for Dempsey to stage a "come-back," for Tex knows the big fellow would pack them in no matter where he fought.

Despite his two defeats by Tunney the Manassa Mauler is still the most popular ring character of the day. No matter where he goes he is always the centre of attraction. He has a firm hold on the public, and a return would bring him a fortune, no matter how the battle ended.

STARVING A STAR

Recently rumors have been flying about that Hamilton Tigers will lose one of their biggest guns at the present season's close. Hawley (Huck) Welch, the subject of these reports, admits that he intends to get his university matric, next spring, wherefore his firm footsteps will probably be heard in college corridors when the autumn comes rolling round once more. Lucky will be the seat of learning which this brilliant young pigskin booter embraces, with the odds heavily favoring Queen's of Kingston. Should Welch don the tri-color he will be one of the richest prizes secured since the days of the famous Leadley-Batstone combination. Welch first figured as a paramount punter in the much-disputed Delta-Oakwood game, on the strength of which the Tigers grabbed him and hoisted him into fame in the Big Four circuit. Be assured that if he goes to Kingston, a warm welcome awaits him on the Queen's Campus.

ECHO GIVES HEIGHT

PARIS, Nov. 30.—A new instrument, capable of recording the altitude of airplanes to within one foot of the ground, has been installed on French aircraft. The instrument is for use in foggy weather. An arrangement under the plane makes a series of explosions. Electric sound detectors pick up the echo from the ground and the height of the plane is gauged therefrom.

VERY EXPLICIT

LONDON, Nov. 30.—A letter received in the postoffice here bore the following address: "To the Chemical Cleaners who are dying an overcoat for Arthur Lewis. Near the bridge same street as the Market is in, near top of St. James Road, Southport." The letter was delivered.

A comparison of the percentage of foreign born and native born prisoners at Sing Sing shows that foreigners are not, on the whole, more criminal than natives.

STRANGE AS IT SEEMS— by John Hix

STRANGE AS IT SEEMS—by John Hix

REGENT

Coming Monday

Added Attraction

Dec. 3, 4 and 5
HAROLD CLUFF
of the
Leo Feist Music Co.
will sing the Latest Songs at the Evening Performances

ENGLAND LEADS.

British Players Score 272 in First Cricket Test Match.

BRISBANE, Australia, Nov. 30.—(Canadian Press Cable via Reuters).—The first cricket test match between England and Australia began here to-day. England batted first and when stumps were drawn for the day had scored 272 runs for five wickets.

STARTING OUT YOUNG

NEW YORK, Nov. 30.—Jurgis Skinderis, a Lithuanian emigrant recently arrived at the New York harbor, is 104 years old.

REGENT

Now Playing

Also
Chapter II of
"BLAKE OF SCOTLAND YARD"

Comedy. Review

Regent Orchestra

BENEFIT GAME.

Bridgenorth Champion Softball Team Plays All Star Aggregation at Lakefield.

The Bridgenorth champion softball team played a benefit game for Reg. Dyer against an all-star aggregation at the Lakefield rink last night. The team was banqueted after the game by the manager, Melville McWilliams.

This is the second year the Bridgenorth team has won the Lakefield Cup. The United Church of Bridgenorth's Cup and the Chemong Challenge Cup are also among the silverware won by this team.

1918 1928

JACK PRIMEAU'S
10th Anniversary Specials

Celebrating our Tenth Anniversary in business, we have equipped ourselves with a marvelous showing of Men's Clothing and Furnishings, and more than ever before we have established ourselves the Headquarters for Men's Gifts. For Saturday's selling we offer these specially priced items:—

Men's Business Suits

For our 10th Anniversary we are offering FASHION-CRAFT Suits, smartly tailored in Tweeds and Worsteds. Greatly reduced to .....

23.95

Silk Dressing Gowns

These are very chic and good looking. Made of very good Silk material, in pleasing designs, and faced with Satin, with the fashionable tie cord. Extraordinarily priced at .....

13.50

Note.—This is this year's stock.

SPECIAL SHOWING OF

Gift Neckwear

These wonderful Ties have just been received for Christmas shoppers. They come in all shades and designs. We also have a complete line of plain Ties in all colors. Moderately priced **$1.00 to $1.50**

Mufflers Mufflers

FOR THAT GIFT

This is a great chance to secure Silk and Woollen Mufflers for your gift list. Many of these have been specially imported. Very choice selection at ..... **$1.95 Up**

Shop Early and Receive Satisfaction

HOSIERY SPECIALS

Plain and fancy Cashmere Hose at 55c .... **$1.00** 2 FOR .....

Fancy and Plain Cashmere Hose ... **95c**

Larger Pure Wool Hose. A bargain ..... **$1.00** at .....

FORSYTH SHIRTS

These come in plain and striped Broadcloth, with collars attached or detached. Specially priced for To-morrow at ..... **$1.95** Sizes 14 to 17 ..

These famous makes of Hats are offered at the very lowest price allowed:

Fashion-Craft **$3.95**

Brock **$4.95**

Borsalino **$6.95**

140 Hunter Street - - Phone 679

TILLIE THE TOILER — By Russ Westover

BRINGING UP FATHER — By George McManus

OLIVER'S ADVENTURES — By Gus Mager

BOBO BAXTER — By Rube Goldberg

THE CLANCY KIDS — By Percy L. Crosby

IN THE ROUGH — Strategy That Failed. — By Howard Freeman

SAHARA DESERT IS UNSUITABLE

Campbell Loses Plane in Sea On Return From Seeking Record-Breaking Track.

COVERED WITH STONES.

LONDON, Nov. 30.—Captain Malcolm Campbell, British racing motorist, returned yesterday from the Sahara Desert a disappointed man. In his determination to recover for Britain the speed record held by the American, Ray Keech, he went by airplane to a desolate spot hundreds of miles from civilization to inspect what was described by an Irish traveller who had visited it, as the world's ideal racing track. Piloted by flight Lieutenant Don, Captain Campbell in a small Moth machine had an adventurous trip over the Pyrenees and Atlas Mountains and finally reached a spot some 80 miles north of Timbuctoo.

After motoring through rock and stony country he found that the so-called hard, perfect stretch of sand which he might be able to beat the world's record was unsuitable for the attempt. The patch was firm and straight, Captain Campbell said, but instead of sand the ground was covered with small, smooth stones which could only be removed at great expense.

"Even then I am afraid the tires of my machine wouldn't stand the strain," he added.

Captain Campbell and the pilot had a thrilling return journey in the Moth. Travelling about the northern coast of Africa a cylinder gave out and they had to make a forced landing on a strip of rocky beach. They were uninjured but the machine toppled into the sea. They were promptly "interviewed" by a mob of villainous-looking Riffians who took most of the money the two Englishmen had with them. They were finally rescued from the attention of the Riffians by the Spanish authorities and reached home in a Japanese steamship.

Crows often drop snails or mussels on the rocks to break their shells so that they can more easily extract the meat.

PEPS
For COUGHS, COLDS & BRONCHITIS

Victor
VE Orthophonic Records
for Christmas Gifts

The Songs You've Known and Loved

Swanee River • Old Dog Tray
My Old Kentucky Home Uncle Ned
Old Black Joe Oh! Susanna
Come Where Love Lies Dreaming
Open Thy Lattice, Love!

These are—
Stephen Foster's Melodies

all in a beautiful album of four Victor Red Seal Records, with descriptive material, with famous soloists, wonderful chorus, and gorgeous modern orchestral arrangements by Nathaniel Shilkret,—Complete for only $6.75.

His Master's Voice dealers carry large selections of V. E. Orthophonic records by famous Victor Artists.

Victor Talking Machine Co. of Canada, Limited
HIS MASTER'S VOICE

Heintzman & Co.
Orthophonic and Record Dealers
Royal Bank Building, George and Hunter Sts.

E. V. Warne
We are George Street Representatives for Orthophonics and Records, 325 George Street.

'PHONE 1600

We Will Send For Your Copy.
RATES IF CHARGED
1c per Word or Figure Each Insertion
RATES IF PREPAID
1½c per Word or Figure Each Insertion.

a For Sale—General

ELECTRIC WASHER, LIKE NEW; Eighty Dollars; also Used Furnace. 'Phone 3071. 2d-129-4335A

COLUMBIA CABINET GRAFONOLA; good as new. 490 Elm. 3d-130-4333A

FOR SALE — AT HICKEY'S SHOE Store, 169 Hunter Street — Men's Rubbers, $1.00; Woman's, 85c and 25c; Woman's Gayteen, $2.45; Misses' Goloshes, $2.00 and $2.25. 1d-128-4332A

CANARIES, SINGERS AND HENS. Montreal House. 3d-130-4312A

QUEBEC HEATER AND PIPES. 'Phone 642. 3d-130-4349A

BUY YOUR CHRISTMAS GIFTS AT "Record Store" and get a ticket on our "Beautiful Gift Cushion." Corner Smith and Reid. 3d-128-4386A

MAN'S FURLINED COAT, $5.30. SIZE 40. Apply 223 Murray Street. 3d-129-4261A

A SEWING MACHINE; 1 PAIR OF heavy curtains. Apply 5 Dennistoun Avenue. 'Phone 2577. 3d-129-4255A

KITCHEN RANGE AND HOUSEhold Furniture. Apply 103 Monaghan Road. 3d-129-4315A

DARK QUARTER-CUT OAK CHINA Cabinet. 347 Charlotte. 3d-129-4312A

KROHLER TAPESTRY DIVANETTE and piano lamp cheap, also electric coil for water tank. 'Phone 2023F. 3d-128-4292A

HAY, OATS, BRAN AND POULTRY feed. 'Phone 2030J. 3d-128-4293A

HEINTZMAN UPRIGHT PIANO, good as new. Phone 1736W. 3d-128-4283A

CUTTER, BUGGY AND HARNESS. Call after 5 to 57 Smith street. 'Phone 1028W. 3d-128-4281A

GOOD ROTTEN MANURE. APPLY 'phone 1394J. 3d-128-4277

FOR SALE—DRY MIXED WOOD, cut short, $8.00 per cord delivered. 'Phone Richard Tedford, 5 ring 4, Warsaw. 12d-129-4175

BONE DRY EDGINGS, $2.75 LOAD; Bone Dry Slabs, $2.50 Load. Ideal Mixture Hardwood, etc., $4 Load only. Hardwood Slabs, $5 Load. Also Coal and Coke. Dinsdale's, 'phone 153, 214 King Street. 12d-131-4097A

BIG TRUCK LOAD OF WOOD, DElivered, $3 per Load. 'Phone 2953W. 12d-128-4009A

CHRISTMAS PARCELS WRAPPED in fancy tinfoil will present a wonderful impression. This is for sale at The Examiner Office at 5c a sheet. dtf.

SINGLE LIGHT DELIVERY SLEIGH. 'Phone 2834 days. 3d-128-4272A

TWO FUMED OAK LIVING ROOM chairs, leather upholstered. 'Phone 1596F. 3d-128-4265A

DRY MIXED SLABS, $3.50 PER Load; Dry Oak, $5.00 per Load; Dry Maple, $6.00; cut short and delivered. 'Phone 650. Purdy Lumber Co. 19d-128-4067A

ALL KINDS CAR PARTS. GEORGE Martin, Monaghan Road. 'Phone 3170. 78d-155-2634A

MIXED SLABS, $2.75; HEMLOCK, $3.50. Apply A. Deal, 1930W. 6d-131-4250A

NOTICE CARDS.
FOR SALE, TO RENT, NO TRESpassing, Board and Room, Apartment to Rent, Garage to Rent, Wednesday Half Holiday, and others. If we haven't it printed, we will print it for you. The Peterborough Examiner Ltd. dtf-2250

b For Rent—Houses and Apartments

FOUR-ROOMED APARTMENT, 576 Rogers. 'Phone 1791M. 3d-130-4344B

FURNISHED ROOMS. 'PHONE 1879W Evenings. 3d-130-4346B

MODERN SIX-ROOMED BRICK House, with Garage; good locality. 'Phone 1291M. 3d-130-4324B

SIX-ROOM HOUSE FOR RENT. 14 Dollars, or would sell 1,500 Dollars; 8 minutes from C.G.E. 'Phone 2224M. 3d-130-4304B

RULING
MACHINE-RULED FORMS OF ALL kinds, in all ruling colors, are neatly and promptly attended to at The Peterborough Examiner Ltd. Intricate forms our specialty.

b For Rent—Houses and Apartments

SMALL APARTMENT. 'PHONE 2175W. 3d-130-4348B

HOUSE. 'PHONE 2687W. 3d-130-4329B

3 NICELY FURNISHED BEDROOMS, also one first floor sitting room. Refined accommodation for business gentlemen; central heating; all conveniences. 'Phone 2878W or write Box 4268 Examiner. 3d-128-4268B

LARGE OR SMALL GARAGE, BY Day (25c) or Month. 'Phone 613. 3d-129-4310B

FULLY FURNISHED APARTMENT, central, heated, fireplace, 5 rooms and every convenience, immediate possessions. Phone 3034. dtf-4308B

BRICK DWELLING, MODERN, CORner McDonnel and Cambridge. Possession December fifteenth. Apply O. deLaplante, Water street. 3d-128-4277B

HOUSE TO LET—FOUR ROOMS AND bath, hot and cold water. Cheap rent. Apply 51 Crescent street. 4d-129-4368 B

TWO OUTSIDE OFFICES IN BANK of Toronto building; heated. Apply Bank of Toronto. dtf-1529C

FOR WEDDINGS
ANNOUNCEMENTS, INVITATIONS, Cakes Boxes and Cards. Acknowledgment of Gifts, etc. For sale at Examiner South Store. dtf-2250

c For Rent—General

ONE FURNISHED AND ONE UNfurnished Room. Apply 350 Queen Street. 3d-130-4331C

GARAGE, APPLY 562 WATER Street, Apartment 3. 3d-129-4306C

TO LET OR FOR SALE — SMALL House, City. Apply 30 Lundy's Lane. Telephone 1555M. 3d-129-4300C

d Real Estate

WEST SIDE AND NORTH SIDE House, all furnished, to Rent; and quite number Good Houses to rent; immediate possession. Apply 344 King Street. 2d-129-4327D

MODERN, SOLID BRICK, SEVENRoom House, for Sale; hot water heating, hardwood floors, and garage. 385 Stewart Street. 'Phone 627. 4d-131-4333D

SNAP! 100 ACRE FARM, GOOD buildings; also Stock and Equipment; consider exchange for House in City. Apply 421 George Street. 5d-30,1,6,7,8-4324D

FARM WITH 96 ACRES, 8 MILES from city. Apply Mr. Justin Robinson, R.R. No. 6, Peterborough. 6d-131-4193

SEE! RENT, $15, $18, $23, $25, $30, $40. Good Houses in different parts of City. Apply 421 George Street. 5d-29,30,1,4,6-4318D

BOOKBINDING
THE PETERBOROUGH EXAMINER Ltd. is equipped to handle all classes of bookbinding. Ask us for samples and prices. dtf-2248

f Boarders Wanted

COMFORTABLE ROOM AND BOARD in private home for One Man. Apply 208 Perry Street, near C.G.E. 3d-129-4314F

FURNISHED ROOMS, BOARD IF wished. 'Phone 2821. 3d-129-4307F

ROOM WITH BOARD FOR 2 GIRLS, near C.G.E. 37 Stewart or phone 2617W. 2d-128-4259F

ROOM AND BOARD FOR GENTLE man, central; use of 'phone; every convenience. 'Phone 2402J. 3d-129-4280F

g Help Wanted—Male

COMPETENT MAID FOR GENERAL Housework. 'Phone 1066W. 2d-129-4345G

BOY, ABOUT 16, FOR WORKING throughout the day. Apply 237 George. 3d-130-4347G

WANTED—YOUNG MAN AS SALESman in men's wear. State experience, age and salary expected, and give references to Box 4269 Examiner. 3d-128-4263G

CARPENTERS WANTED TO ATTEND open meeting at Labor Hall, George street on Friday night, November 30th at 8 o'clock. Matters of importance to all carpenters will be discussed. Don't fail to attend. 3d-128-4272G

STEAM FITTER FOR TEMPORARY work. Apply head office Dominion Woollens and Worsteds Ltd., McDonnel street. 3d-128-4331G

YOU CAN EARN $10 TO $25 A WEEK in your spare time at home writing Showcards. No canvassing or soliciting. We instruct you and supply you with work. Write today. The Menhenitt Company, Ltd., 37 Dominion Building, Toronto. dtf

h Help Wanted—Female

WANTED EXPERIENCED DININGroom girl. Apply King's Hotel. 3d-128-4272E

WANTED — GIRL TO ASSIST WITH Housework; good wages. 266 Burnham. 2d-128-4303H

j Employment Wanted

EXPERIENCED LADY DESIRES Housework or Store Work; whole or part time. Box 4323, Examiner. 3d-129-4323J

m Lost

LARGE SUM OF MONEY, IN BLACK Purse, on George, between Teco Store and McWilliam's. Reward. 'Phone 2289. 2d-129-4345M

STRAYED — MALE HOUND, AVERage size; legs all white, body all white except spot on left hip; black where tail joins body; tail half black, half white; tail trifle shorter than usual; head tan and white; stands flat on right hind foot. Anyone harboring same will be prosecuted. Reward given to anyone giving information about anyone having Dog. C. K. Lech, 'phone 94 or 1527. 1d-128-4350M

Around the City

Bank clearings for the month of November amounted to $4,447,988.

A Toronto Transportation truck, and a motor car, driven by a man from Lang, figurd in an accident at the corner of George and Dalhousie streets at about 9.30 last night, as a result of which the car was considerably damaged, though no injury befell the occupants.

Some authorities say that of every 100 children now born into the world, only 17 are from the first decidedly right-handed.

m Lost

GENT.'S CANE. FINDER PLEASE leave at Examiner. 3d-129-4306M

COWHIDE ROBE, RED, WITH white spot, vicinity of Charlotte and Chamberlain Streets, Thursday Evening. Finder leave at 461 Chamberlain Street. 3d-129-4299M

PURSE CONTAINING SUM MONEY and other valuables. Owner's name inside. Somewhere between Gannon's Narrows and Ennismore Post Office. Finder please leave Ennismore Post Office or Examiner. 3d-128-4295M

Animal Regulator and Tonics.

ANIMAL REGULATOR AND TONICS —We carry a Full Line of all Animal and Poultry Regulators and Tonics. When in the market, see us. Frank H. Dawson, Wholesale and Retail. Flour-Feed-Seed-Salt. 380 Water Street. 'Phone 55. ftf-3046A

Live Stock For Sale.

GOOD HEAVY SOUND BAY HORSE, 257 Wolfe street. Phone 232. 3d-128-4262

FOR SALE — 2 GOOD DURHAM Heifer Calves. Apply Fred Webdale, R.R. No. 3, Lakefield, or 'phone 509 r 13. 3d-129-4298O

Poultry For Sale.

LEGHORN COCKERELS AND COUKS, Ferris and Barron; Two Incubators, Cyphers 430, Hamilton 130. 'Phone 311 r 6, or exchange Poultry. 3d-130-4330P

POULTRY OF ALL KINDS WANTED. Special prices paid. H. F. Doig, 'phone 2097. 26d-154-4321P

SIXTY-FIVE BRED-TO-LAY BARred Rock Pullets for sale. July hatch. $1.00 each. L. R. Lawless, MacFarlane avenue. 3d-130-4320 P

TORONTO MARKET PRICES LESS express charges paid for well finished chickens and turkeys, alive delivered. Wm. Stewart, 27 Lansdowne Street. Phone 3035. 2d 142 4160P

STATIONERY
A REALLY REMARKABLE SHOWing of Stationery at very reasonable prices. See it in the South Window of The Examiner. Come in and let us show it to you. The best at the price in the city. dtf-3249

q Wanted

WANTED TO BUY—15 BRONZE Turkey Hens, for breeding purposes. 238 Sherbrooke street, Peterborough. Phone 237W. 3d-128-4274Q

FARM WANTED—WANT TO HEAR from owner having good Ontario farm for sale. If bargain, send price and description. F. B. G., Box 495, Olyney, Ill. 1d-128-4403Q

WANTED — ROOMERS; CONVENiences; central. 'Phone 2606F. 3d-129-4309Q

WHITE BEANS, HAND-PICKED. 'Phone 2834. 3d-128-4274Q

LOOSE LEAF SUPPLIES
LOOSE LEAF BINDERS AND SUPplies of all kinds. If we haven't it in stock we will be pleased to quote prices and secure it for you. 'Phone 1600, and a representative will gladly call without obligation. dtf-2249

s Used Cars For Sale

ESSEX 1927 COACH. REAL GOOD condition for $600. Phone 1354J. 6d-129-4338S

RUBBER STAMPS
RUBBER STAMPS OF ALL KINDS Leave your order with The Examiner. If you can't call, 'phone or mail your copy and instructions. dtf-2249

t General Notice

PHONOGRAPH AND ORTHOPHONIC Repairs. Prompt attention. Work guaranteed. Have the proper Main Spring put in your motor. T. Griffin, 146 Park Street (opposite C.G.E.). 'Phone 2163W, or Heintzman Hall, 'Phone 258. 2d-30,3-4332T

DEER HEADS AND OTHER SPECImens mounted. 156 London street 'Phone 878. 2d-146-4290T

TENDERS WANTED FOR 3 SETS Sleighs and 3 wagons. Conger Lehigh Coal Co., 266 Charlotte St. 3d-128-4257T

CHRISTMAS SEALS AND TAGS, large size 10c package; small size, 5c package. For sale at Examiner Office. dtf

Nursing.

EXPERIENCED MATERNITY OR INvalid nurse, disengaged; city or country. Address 544 Harvey St. 3d-128-4275

ENGRAVING
CALLING CARDS, VISITING CARDS Letterheads, Envelopes, etc. Your own plate used or one can be made. Prices upon application from The Peterbocough Examiner Ltd. dtf-2248

FOR WEDDINGS
ANNOUNCEMENTS, INVITATIONS, Cake Boxes and Cards, Acknowledgment of Gifts, etc. For sale at Examiner South Store. dtf-2250

If you buy out of town, and I buy out of town, and all our neighbors buy out of town, what in thunder will become of our town? Ever think about it?

ATTENDING DOCTORS

(Continued from Page 1.)

cidedly optimistic view, though pointing out the seriousness of the malady in a man of the king's age.

Extra Physician Called.

LONDON, Nov. 30 (Canadian Press).—Sir Humphrey Rollestone, noted English physician, was called into consultation at Buckingham Palace this morning. It was stated on good authority, however, that King George was a little better all round to-day.

It was announced that the doctors were reviewing the whole position of His Majesty at this stage of his illness, therefore the official medical bulletin will not be issued until an hour later than usual.

Sir Humphrey, who has been physician extraordinary to the King for several years, is Professor of Physics at Cambridge University. It was understood that he would sign to-day's bulletin as well as Lord Dawson of Penn and Sir Stanley Hewett, who have been attending His Majesty.

Some Improvement.

The King's physicians issued the following bulletin to-day: "Inflammation of lung and pleura shows some improvement. The temperature is slightly lower. The time of the exacerbation of the infection, it must be noted, has not yet passed, and in any case progress must be slow."

CAPE TOWN, Union of South Africa, Nov. 30 (Canadian Press).—The Duke of Gloucester, whose exact whereabouts are unknown, is believed to be somewhere between the towns of Abercorn and Broken Hill. There is no telegraph at Abercorn, but there is good road for 500 miles to Broken Hill, where the famous white train in which the Prince of Wales toured South Africa in 1925, is waiting. It is expected that the Duke will take this train if Broken Hill is the first point of civilization he touches.

The Prince of Wales is still waiting for the cruiser Enterprise which is to take him to England. The Prince is at Dares-Salaam, Tanganyika. It is not known as yet whether the Prince will await his departure until the Duke returns from the wilds. The cruiser is due at Dares-Salaam on Sunday. The original plan was for the Duke to join his brother at Broken Hill on completion of their separate hunting cruises.

Travel Overland.

The Admiralty announced to-day that the Prince of Wales had practically decided to leave H.M.S. Enterprise at Suez and proceed by train to Alexandria. There he will embark on one of His Majesty's ships, probably the Frobisher, for either Brindisi, Naples or Marseilles.

A high authority at the palace this afternoon said the King was slightly but distinctly better to-day, although at this stage of the illness the possibility of a setback could not be ignored.

Ford ½-Ton Truck, 1925 Model, self-starter, tires practically new, first-class running condition. A real bargain. Also Biggest Values yet in Cotton Bags, Wiping Rags, New and Second-hand Rubber and Leather Belting. All size, always in stock.
WANTED.
Highest Cash Prices paid for all kinds of Scrap Iron, Metals, Auto Tires, Rags, and Papers. Prompt Service.
Store and Garage to Let.
A. LOW & CO.
385 Bethune Street
'Phone 697—N. and Hol. 1027 or 3122W

WINS FIRST PRIZE

The beautiful Angora rabbit "Flame of Rocklyn" won first prize and special for best rabbit against nearly 600 competitors at the Royal Winter Fair. The animal was bred and is owned by Mrs. T. A. Neely, Toronto.

Remembrance Fondly Kept

To some of Peterborough's pioneer families, there has recently been erected on the Colonel Haultain lot in Little Lake Cemetery a beautiful Celtic cross, which has been very much admired, and on the Budden lot a handsome Latin cross. Older residents of this city will remember Mr. Budden as the manager of the Bank of Montreal about fifty years ago. Both these crosses are made of very fine blue gray granite, hammered, finished and lettered by the sand blast process which leaves the inscriptions very legible. These monuments have been cut and finished at the Couglin Monumental Works. This firm invites inspection of their plant and facilities for turning out first-class work. 2d-28, 1st, 4378.

The port of Kdynia, Poland, partially open to navigation since 1927, is the newest port on the Baltic.

STRANGE AS IT SEEMS— by John Hix

FALSE REPORT

Or rather, let us say, a false impression, has been taken by the public. Rogow's Style Shop is NOT going out of business. This ruthless price slaughtering sale is merely a high-pressure means of going AFTER IT.

Tomorrow, Saturday, is THE LAST DAY

Rogow's Sale ends with a cyclone of sensational bargains. The entire balance of

Women's Coats and Dresses at Any Price You Want to Pay

DRESSES $2.95 and up

In substantiation of the above assertion, the public is invited to inspect a great new shipment of beautiful apparel that is just in. We thank the women whose whole-hearted response has made this sale such a marvellous success and invite them to share the sharp savings of the last day.

COATS $4.95 and up

ROGOW'S

STYLE SHOP - 440½ GEORGE STREET

We Have Won

a reputation for serving the public with meats whose purity and quality are beyond question. You will be served in a manner that will appeal to your sense of values. We promptly execute telephone orders.

Saturday Meat Specials

Hams, half or whole, lb. 24c
Legs Lamb, lb. 30c
Shoulder Roast Beef, lb. 20c

S.E. MAHOOD

COR. HUNTER and AYLMER - PHONE 84

Pet Dogs Disappearing Individual Is Watched

The attention of The Examiner has been drawn to the fact that a number of pet dogs are being picked up and either held for reward or shipped out of town. It is said that a certain individual is being watched who has carried out this procedure with hounds, and the informant stated that the full force of the law would be used against any such person found with a stolen dog in his possession.

Creditors!

Demand Payment!

FLORENCE EXCLUSIVE SHOPPE

FORCED OUT OF BUSINESS!

Entire Stock of DRESSES, COATS, AND HATS To Be Sacrificed Within the Next Ten Days Regular Prices Not Considered. Our Loss is Your Gain! Whirlwind of Bargains at 311 GEORGE ST.!

Store To Rent

BARRISTERS AND SOLICITORS.

EMMETT F. SHERRY—Barrister and Solicitor, Bank of Commerce Building, corner Hunter and Water streets, Peterborough. Money to Loan. 'Phones: Office 2168 Residence 1537. 1yr-June2.29

J. A. O'BRIEN—Barrister, Solicitor, &c. Money to Loan. 395 George street, Peterborough. 'Phones 459 and 2042. 26d-114-1174

GORDON & ELLIOTT—Barristers, Solicitors, Notaries. Money to loan on easy terms. Special attention to Patents and Trade Marks. Phone 219. Hon. G. N. Gordon, K.C., Alex L. Elliott.

J. H. CORKERY, Barrister, Solicitor, Notary Public. Office, Ground Floor, 416 Water St., Peterborough. Five Doors North of Hunter street. Money to loan at current rates on easy terms.

D. T. MEDD—Barrister, Solicitor, Notary, Office over the Dominion Bank, corner of George and Simcoe streets. Telephone No. 23. Private funds to loan at current rates upon easy terms.

H. R. HALL—Barrister, Solicitor, etc., Peterborough, Ont. Office, corner of Hunter and Water streets, over the Canadian Bank of Commerce. Trust Funds to loan on easy terms of payment.

JAMES FORDYCE STRICKLAND—Barrister, Solicitor, Notary Public, Peterborough. Phone 191. Money to loan. 376 Water street.

WILFRID F. BUNDY—Barrister, Solicitor, Notary Public. 385 Water street. Telephone 249.

PECK, KERR & McELDERRY—Barristers, Solicitors and Notaries, Office, Water street, Peterborough. Money to loan at the lowest current rates of interest. Telephone 1480. E. A. Peck, K.C., D. O. Kerr, K.C., V. J. McElderry.

BURKETON.

SMITH & SMITH—Land Surveyors and Engineers. Offices: 332½ George Street. Phone 443. Lindsay 'Phones 593, 242.

F. T. WEBSTER, Ontario Land Surveyor, Registered Professional Engineer, formerly of Ottawa. 'Phone 2540.

MEDICAL.

DR. C. C. CRAGG Eye Ear, Nose and Throat. Office, Childs' Building, corner Charlotte and Reid. Phone, office 2600, house 1018.

DR. W. S. FITZPATRICK—Physician and Surgeon 240 Hugler Street West. Graduate of Bellevue Hospital, New York City. Specialist in Diseases of Infants and Children. Office Hours: 2-4, 7-8 p.m. 'Phone 2219. 78d-145-3299

DR. BUCHANAN F.R.C.S., Edinburgh M.R.C.S. Eng., L.R.C.P., London, Eye, Ear, Nose and Throat Specialist. Hours, 9-11, 2-4 p.m., and 7-8 p.m. Phone 519. Office, corner Water and Murray streets.

VETERINARY.

DR. W. F. BECKLEY, Vet. Sur. Office and Residence, 290 Charlotte Street, Charlebois Building, Peterborough. 'Phone 1623J.

You will find many things in the Classified Ads. of The Examiner.

DAVIS-THOMPSON COMPANY, LTD.
Insurance and General Agency
433 GEORGE STREET - PHONE 40

4% INTEREST, compounded Half-Yearly, Paid on Deposits.

One Dollar opens an account. Special facilities afforded Depositors for the convenient transaction of their business, and accounts are subject to cheque withdrawal.

For Sums of $100 and upwards this Company's Debentures are issued in terms of one to five years, bearing special rates of interest, depending upon the term of investment.

MONEY TO LOAN.

Toronto Savings and Loan Co.
435-437 George Street, Peterborough.

HILL, WEDDELL & HILLS
GENERAL INSURANCE
All Branches Represented
124 HUNTER STREET W. PHONE 14

Business entrusted to this old established office will receive expert and careful attention.

Established 1883.

ROBERT FAIR & CO. LTD.

SWINGING IN TO the HOLIDAY GAIETIES

Here are wonderful new assemblages of Formal Creations in Ready - to - Wear at most attractive prices.

Three Groups of Winter Coats at New Lowered Prices

The collection includes dressy models of fine broadcloths, suede-like fabrics, sports materials, novelty tweeds and chinchillas. Generously furred with opossum, caracul, sealine and beaverine. Distinctive styles, so finely finished in every detail. Women's and misses' sizes.

Regular $47.50, for **$35.00**

Regular $37.50, for **$28.50**

Regular $27.50, for **$20.75**

A REMARKABLE SELLING OF MISSES' SILK CREPE DRESSES. A group of fascinating styles and dainty colors. Sizes 14 to 20 in the group. Regular $9.95 each. Speciall priced at, each **$6.75**

MISSES' WOOL JERSEY FROCKS, one-piece styles. Colors are sand, tan, green and blue. Sizes 16 to 20. Priced at, each, **$6.75**

Three Specials

KIMONAS, in a large assortment of novelty figured silks and silk brocades, rayons in plain or fancy stencilled designs, all-wool blanket cloth, Beacon banket cloth and corduroy. A large assortment, in all the season's dainty new colorings. Special, each, **$5.25 to $14.95**

PULLOVER SWEATERS, in all-wool, with contrasting stripes on collar and cuffs. Colors are royal blue, tan, sand, Copen., green and red. Sizes 34 to 42. Specially priced at, each **$2.98**

SWEATER COATS, in the favored cardigan style. Wool and rayon mixtures in plain colors or with contrasting stripes. Sizes 36 to 46. Priced from, each ..... **$3.75 up to $4.35**

CHINTZ SMOCKS, in a group of attractive colors. Sizes 36 to 44. Specially priced at, each $2.75

NOVELTY APRONS, suitable for Xmas gifts, in chintz, sateen and chintz combinations, pretty prints, etc. Prices range from, each ..... 49c to 98c

WHITE FLANNELETTE GOWNS, made of good weight material, fancy stitching trims front of yoke, self frill finished V or round neck. Sizes medium and large. Specially priced for Saturday at, each 98c

BROADCLOTH BLOOMERS, in all shades; roomy sizes with elastic at waist and knee. Priced at, pair 69c

---

Every Day is Fish Day
Phone 2733
Fresh Fish Inn
mwf-tf-4346.

Ye Olde Firme Heintzman & Co

DECEMBER
Victor Records
ARE HERE AND
THE BEST YET!

21727—Where Were You—Where Was I? (Fox Trot) (vocal refrain by Fran Frey) — Geo. Olsen and His Music.
Right Out of Heaven (Fox Trot) (vocal refrain by Lewis James) — The High Hatters.
21716—I Loved You Then As I Love You Now (Waltz) (vocal refrain) — The Troubadours.
Forever (Waltz)—Ben Pollock and His Park Central Orchestra.
21700—Roses of Yesterday (Tenor with Orchestra) — Lewis James.
Just a Sweetheart (Tenor with Orchestra)—Lewis James.
21728—Sonny Boy (Organ solo with Guitar)—Jesse Crawford.
I Loved You Then As I Love You Now (Organ solo) — Jesse Crawford.
21556—Na Lei o' Hawaii (Song of the Islands) — Kane's Hawaiians.
Sunkist Hawaii (Guitars and Ukulele, with vocal refrain) — Sam Ku-West Harmony Boys.

Also a fine selection of Victor Red Seal Records.

Heintzman Hall
Phone 258
Cor. Hunter and George St.

PHONE JOHNNY-ON-THE SPOT 703

For more heat burn our
No. ONE HARD COAL SOLVAY COKE
Year Old
DRY SLABS
AND HARDWOOD
HODGSON BROS.
Dalhousie and Bethune
tu-f

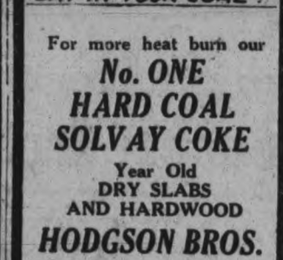

HAVE you de-ayed that letter home?

OBITUARY

MRS. ARTHUR FRIZZELL.

(Special to The Examiner.)

OWEN SOUND, November 30. — After a long period of ill health there passed away at her home at Bognor, near here, a native of Omemee in the perosn of Mrs. Arthur Frizzell. Mrs. Frizzell was a daughter of the late Mr. and Mrs. James C. Wallace.

Twenty six years ago, while a resident of Owen Sound, she married Arthur Frizzell of Bognor, and she has been a highly respected resident of that district ever since. Besides her husband, one daughter, Doris Ellen, two sisters, Mrs. R. S. Moe, and Miss Ettie Wallace, both of Kelowna, B.C., and one brother, Samuel Wallace, of Owen Sound, survive.

The late Mrs. Frizzell was a devout member of the International Bible Students' Association, and funeral services under their auspices are being conducted on Friday. Interment will be in Greenwood Cemetery, Owen Sound.

JAMES MACKIE.

The death occurred yesterday at his late residence, 585 Rubidge Street, of James Mackie. The deceased was born in Scotland, and has been a resident of the city for 40 years. He was an employee of the William Hamilton Company for over 20 years.

He leaves to mourn his loss his sorrowing widow, two daughters, Mrs. McFarland and Miss Jessie Mackie of Toronto.

The funeral will be held to-morrow afternoon. Service at his late residence, 585 Rubidge Street, at 3.00 o'clock, with interment in Little Lake Cemetery.

RAYMOND C. SHOUP.

Raymond C. Shoup, beloved husband of Dorothy E. Ferguson, passed away suddenly in Detroit yesterday. The funeral will be held from the residence of their cousin, Miss M. A. Ferguson, 476 Bonnacord street on Saturday afternoon, December 1, at 2 p.m. Interment to Little Lake cemetery, Rev. C. V. McLean officiating.

MRS. FRANK JACQUE

The death of Mrs. Frank Jacque took place at the Albion Hotel, 45 Hunter street, East, yesterday afternoon. The deceased had spent most of her long life, eighty-five years, in Fenelon Falls, the place of her birth.

She leaves to mourn her loss two sons and three daughters; Mrs. Sanford of Toronto, Miss Rose at home, Mrs. Albrook of Haliburton; Joe at hme and Frank of White Lake.

The funeral will take place on Saturday, December 1st from the Immaculate Conception Church Fenelon Falls.

Modern Inventions

—Closer work for the eyes. More headaches. This is "The age of eyestrain."

M. J. Roche Optometrist
Phone 422.
188 CHARLOTTE STREET.
2d-128

MEN'S MADE-TO-ORDER SHOES

for Quality, Comfort and Style are hard to beat.

Leave your order now for a pair of Real Winter Shoes.

HAND-MADE WORK BOOTS of all leather, at reasonable prices. Made on the premises. We keep a complete stock.

Men's Rubbers

We have in stock Men's Plain-overs, Storm Rubbers, one, two and three - Buckle Goloshes, Light and Heavy Laced Rubbers, also 12-inch and 16-inch Leather Top Rubbers at very reasonable prices.

Goodyear Welt Shoe Repairing of the very best quality and finish.

All Soles on Ladies' Shoes Sewed On.

W. & A. INGRAM,
Custom Shoemakers and Repairers,
420 GEORGE STREET.

GENT'S WRIST WATCHES

We are showing now the latest designs in GENT.'S WRIST WATCHES in Green or White Gold.

You can select now a Wrist Watch for Xmas. and we will engrave initials and put it aside until called for.

NEWEST WRIST WATCHES from

$8.00 up to $35.00

WARNE BROS.
DIAMOND HALL
Phone 880

LOCALS.

COAL, COKE, ALBERTA, WOOD

All of above now in stock and of best quality that money can buy. Prompt delivery and real service for each order. All at current prices. J. E. A. Fitzgerald, 253 Hunter street. Phone 111. 26d, 129, 3977

COAL—WOOD—COKE.

We can deliver any of the above in any quantity, on the shortest notice. Quality equal to the Full Weight. A trial order is convincing. If you can burn Sixteen-inch Wood, we have a Special in this line, with very little splitting. Sanitary Coke Supply, 'Phone 147. dtf

AUCTION SALE.

Farm stock, for Howard Baptie, concession 5, Smith, on Wednesday, Dec. 5th, 12 young Holstein cows, 4 due in January; 6 yearling, 10 calves, 14 Oxford ewes. Positively no reserve; 12 months credit. W. J. Hancock, auctioneer. 6d131-4358

CAVENDISH HAT SALE

All sizes to suit both miss and matron priced at $2.50, $5 and $7. Specially modeled to harmonize with fur and fur-trimmed coats. Sale starts Saturday. Olga L. Haskill, Bank of Toronto Bldg., Hunter street. 1d-128-4404

OPEN MEETING.

Carpenter wanted to attend an open meeting at Labor Hall, George street, on Friday night, November 30th, at 8 o'clock. Matter of importance to all Carpenters will be discussed. Don't fail to attend. 3d128-4273

DON'T MISS IT.

Cavan Dramatic Club will present "Farm Acres," in Knox United Church Lecture Hall, Friday evening, November 30th, under the auspices of the Junior A.S.K. Class at 8.15 p.m. Admission 25 cents; children 15 cents. 2d

STAFF LECTURE

Lt.-Colonel Beeman, G.S.O., M.D. No. 3, Kingston, who is conducting a Militia Staff Course here, will give a lecture in the Officer's Lecture Room at the Armouries on Friday, November 30th, at 7.30 p.m. Subject, "Germany's Strategy in the Late War." All Officers of the Local Garrison are specially requested to be present.

W. GORDON HALL,
(Lt.-Colonel)
2d, 128, 4400

SPECIAL

200 cords mixed slabs, $3.25 half cord; mixed wood, 90 per cent hardwood, $4.50 half cord; hardwood slabs, $5.00 half cord; A1 Manvers potatoes, $1. Next two weeks only. Baker's, phone 676.
6d19 21 22 26 28 30-4238

NEW PICTURES FOR CHRISTMAS GIFTS.

A wonderful assortment of New Pictures, Views of the British Isles, French Etchings and a new series of colored local views. Prices, framed, from 65c to $10.00.—The Roy Studio. Photographers and Picture Framers. 3d-m.w.f-122

KEEP THE CHILDREN'S

heads free from vermin with Parke's Skidoo, the idea clean head lotion; it destroys the vermin and removes the nits. It is cleanly to use and its use is beneficial to the health of the hair. 25c, 50c and $1.00. Bond's Drug Store, corner George and Hunter streets.

SATURDAY SPECIALS

Dominion Upright Piano, in good condition, with five free lessons. Saturday, $175.00.

* * *

Greene Upright Fumed Oak Case, just like new, with bench, with five free lessons. Special at $295.00. Terms $1.50 weekly.

* * *

Table Phono, fumed oak, with 6 records. Saturday only, $17.00.

* * *

White Sewing Machine, used for demonstrating only. Fully guaranteed, $30.00. Terms if desired.

* * *

Player Piano in beautiful matched walnut case, lately re-finished, fully guaranteed, with 24 rolls. Regular $800.00. Special for Saturday, $500.00. Easy terms.

* * *

The new D x 235 Radio Tube. Safeguards radio reproduction. Fits any socket, $2.00.

* * *

Get radio music with your meals from a Rogers Batteryless Radio From $165.00 up.

* * *

Inquire about our Rogers Christmas Club.

GREENE MUSIC CO., Charlotte St.
2d-128

DERMATOLOGIST

specializes in treating unsightly hair on face permanently by electrolysis. Facial and scalp massage. Graduate of Hissot Institute. Phone 2143M.
3d-26,28,30-4175

You will find many things in the Classified Ads. of The Examiner.

FOR ADOPTION.

Two boys for adoption, seven and ten years old. Apply 632 Union St. 3d129-4297

DRY MIXED SLABS

$6.00 per cord. Phone 656. Cutting $1.00 extra. — Purdy Lumber Co. Peterborough. 26d-128-3952

SPECIAL BASKETBALL MEETING

Special meeting of the Ladies' City Basketball League to-night at 8 p.m., at the Y.W.C.A. 1d-128-4417

TINTING AND DYEING.

Hair tinting and dyeing a specialty. For appointments call 2115, Wright's Hairdressing Parlors, 179 Charlotte Street. 1d128-4340

FOR APPOINTMENTS

With any of the following operators: Miss Campbell, Miss Doyle, Miss Wright, Mr. Downer or Mr. Wright, call 2115, Wright's Hairdressing Parlors, 179 Charlotte street. 1d128-4341

FRESH BLOATERS.

In the ad. for Fresh Fish Inn last evening, an error crept in among the specials. "Skate Blowers" should have read: "Skate, Bloaters"—two separate fish in which this store specializes.

AUCTION SALE

Of 41 horses, 87 cattle to be sold by Richard Walsh at John Coughlan's Division Street, Hastings, on Wednesday, December 5th, at 12 o'clock sharp. 3d-130-4402

SONS OF ENGLAND.

The annual meeting and election of officers of Lansdowne Lodge, will be held on Monday evening, December 3, at 8 p.m. All members expected to attend. —W. W. Gray, President. 2d129-4406

SHOOTING MATCH.

For Geese.

On the farm of Bruce Fitzgerald, lot 26, concession 12, Smith, near Selwyn, on Thursday, December 6th, commencing at one o'clock sharp. 2d30 4-4305

TALENT TEA.

The Women's Guild of St. George's Church, are holding a talent tea at the rectory on Wednesday, December 5th, 1928. Sale of work and a Christman Tree from which gifts can be bought. Program afternoon and evening. 2d129-4405

TRINITY CLUB ENTERTAINMENT.

A unique Musical Entertainment will be presented in Reid Street Hall on Monday evening, December 3rd, at 8.15 p.m. Enjoy this old time concert. Admission, including refreshments afterwards, twenty-five cents. 1d-128-4409.

NOTICE.

The annual meeting of L.O.L. No. 457, will be held in their hall at Nassau, on Monday, December 3rd, at 7.30 sharp. Cars will leave Hunter street at 7 o'clock sharp. Visitors invited. Royal Arch Degree and refreshments. 1d128-4416

FAMOUS INDIAN PALMIST AND PHRENOLOGIST.

Consult her if in trouble or uncertainty over domestic, business, health or heart affairs, at Peterboro Annex, Room 2, Cor. Hunter and Water Streets, over Chevrolet Sales-Rooms, from 10 a.m. to 9 p.m. She guarantees satisfaction. Don't fail to consult her. She will be here all next week. 1d-128-4337

Cyzicus Sanctorum No. 24, A.M.O.S., meets to-night (Friday.) Business of importance. A large attendance requested. 1d128-4407

O, WHAT A SURPRISE

Say! have you been in Wainman's jewellery store yet? No, I have not. Well, you sure should. It's just bubbling over with beautiful GIFT SUGGESTIONS. And the prices sure are right. 1d-128-4408.

NOTICE.

Hwaiking Goods for Christmas Shoppers.

Silk Hoari Coats reduced. Several pieces of hand embroidered linens reduced. Brasses, novelties, Coolie coats, pyjama sets, handkerchiefs, luncheon sets in filet lace and Irish and Chinese linen embroidered, etc., etc. Phone 1710J for appointment, or see these goods at Ennis and Armstrong's. 1d128-4418

A Real Good Piano

Reasonably priced. Very little used and like new. Only ....

$295.00

At $2.00 Weekly

GreeneMusic Company
CHARLOTTE ST.
2d-128

BORLAND'S DRUG STORE

BEAUTIFUL CHRISTMAS GIFTS AT POPULAR PRICES. COME IN

A Deposit Holds Any Article Until Christmas.

G. A. Borland DRUGS

MANICURE SETS
In Leather Roll-Ups
3-Piece Ivory $2.75
10-Piece Amber .. $4.45
12-Piece Ivory $5.45
7-Piece Pearl $5.25
11-Piece Ivory ... $5.95
7-Piece Shell $5.25
8-Piece Pearl $4.95

STATIONERY
4-Colors Paper in Folder 50c
Lovely Boxes Lined Envelopes $1.00
Eversharp Pencils, 50c-$1.00

Eclipse Pens, $1.00-$1.25
Waterman's, $2.75-$3.00
Pen and Pencil Sets $5.00
1 Pen Desk Sets, Colored $5.00
2 Pen Set, Mottled $8.50

GIFTS FOR MEN
In Natural Ebony.
Military Brushes . $7.25
Cases, Alligator . $2.45
4 Pieces in Case . $6.95
10-Piece Roll-Up. $13.45
2-Piece Case $2.75
8-Piece Bag $9.95
2-Piece Roll-Up .. $3.95

GET THE RIGHT PLACE!
Borland's Drug Store
228 Charlotte Street (only 4 Doors from Aylmer)
PHONE 274 - FAST DELIVERY

See Nugent's Window

FOR CHIRSTMAS GIFT SUGGESTIONS

Yardley's Sets — Flashlights — Waterman Pens — Eversharp Pencils — Christmas Cards — Tags — Seals — Perfumes — Chocolates — French Ivory — Magazine Subscriptions — Stationery.

Nugent Drug Co., Frank Greatrix, Prop.
'Phone 332 : We Deliver : 386 George Street

NOTICE

Millard's Bicycle Shop wishes to announce that ther new store White's Cycles & Sports, Charlotte st., open to-morrow, carrying a full line of Summer and Winter Sport Goods, also Harley Davidson Motor Cycles and Cleveland Bicycles. 1d, 127 4420

FREE $10.00 PERMANENT WAVE OR $5.00 IN GOLD. At Lewis'.

From November 30th to December 24th, when lucky tickets will be drawn. Work amounting to 40 cents and over entitles the customer to a ticket on:

1st—$10.00 Permanent Wave, or $5 in gold;
2nd—$3.00 in work.
3rd—8 ounce bottle Lewis' Hair and Scalp Treatment.

167 Hunter street west; phone 228W

WEDDING BELLS

COVERLY—OSBORNE.

A quiet but pretty wedding was solemnized at the United church parsonage, Havelock, on November 17th, at 10.30 a.m., when Phyllis, youngest daughter of Mr. and Mrs. Thomas Barron, Cordova Mines, became the bride of Arthur Coverly, youngest son of Mrs. Gertie Coverly of North Marmora.

The ceremony was performed by the Rev. W. R. Archer, Havelock.

The bride looked pretty in a gown of rosewood silk chiffon velvet and georgette, with hat and shoes to match. The young couple were unattended.

The groom's gift to the bride was a cabinet of silver.

After the ceremony the young couple returned to the home of the bride where a dainty wedding dinner was served, after which they left by motor amid showers of confetti for a short honeymoon trip.

On their return a shower was given at which many people gathered, and presented the young couple with many beautiful and useful gifts. They will live in North Marmora.

IN MEMORIAM.

BALL. — In loving memory of our dear son, James, who died November 30, 1918:
We do not forget him, we loved him too dearly,
For his memory to fade from our lives like a dream;
Lips need not speak when the heart mourns sincerely,
For grief often dwells where it seldom is seen.

Many a day his name is spoken
And many an hour he is in our thoughts,
A link in our family chain is broken,
He is gone from our home, but not from our hearts.
—Father and Mother.

ADVERTISE IN THE EXAMINER

HAS FINE FARM.

Hon. John S. Martin, minister of agriculture for Ontario, who practises what he preaches. He has one of the finest farms in Ontario. He specializes in poultry which he breeds for all parts of the world. He is also prominent in national Masonic councils, being chairman of the Ontario Grand Lodge. Apart from his duties of state and home he has had an extremely eventful year. Recently he cracked several ribs in a motor accident and last spring his good wife was injured in a fall.

IN MEMORIAM.

BALL. — In loving memory of our dear brother, James, who died Nov. 30, 1918.
The years are swiftly passing by,
But still we don't forget,
For in the hearts that loved you most
Your memory lingers yet.
—Brothers and Sisters.

Triumph of "Nostroline"

More people in Peterborough suffer from Colds and Catarrh than any other ailment. But "Nostroline" is now here to help them. "Nostroline" solves 1928 health problems of Ontario. Used by thousands for Colds, Catarrh, Influenza. So soothing and pleasant. 60c. from Bond's Drug Store, George Street, Peterborough.
YOUR NOSE NEEDS 'NOSTROLINE'

HORSES WANTED

For Fox Food.

'Phone PATTE & WOLFF
990 r 2.

Grab These Saturday Candy Specials At JOE DEAN'S

Best Chocolates ..... 29c Lb.
Peanut Taffy ..... 30c Lb.
Or ..... 2 LBS. FOR 31c
Fancy Boxes of Chocolates ..... 35c Up

Buy Yours NOW!
301 GEORGE STREET - - (Opp Capitol)

Oranges Cheaper

OUR NEW TABLE FIGS HAVE ARRIVED

Grapes, Blue 60c
Pinkam Grapes, lb. 15c
Emperor Grapes 2 lbs. 25c
Pears, Fancy, 11 Qt. .. 75c
Pears, Fancy, 6 Qt. ... 50c
Quince ..... 90c-$1.25
Grapefruit... 4, 3, 2 for 25c
Oranges, Dozen, 35c, 45c, 55c, 65c.
Sweet Potatoes, 3 lb. . 25c
Fresh White Celery, Bch., 10c, 15c, 20c
Head Lettuce, Head 15c 20c
Leaf Lettuce 5c
Parsley, Bunch 5c
Tomatoes, lb. 20c
Cucumbers, each . 15c, 20c
Fresh Oysters and Fish, and Smoked Fish.
Apples, Table or Cooking.
Cocoanuts, each .. 10c, 15c

SEE OUR VARIETY OF NEW FIGS AND DATES

D. M. MINICOLA
410½ GEORGE ST. - PHONE 935 - FREE DELIVERY

DECEMBER

HOME EDITION

The Evening Examiner

IF IT WILL HELP PETERBOROUGH AND DISTRICT, THE EXAMINER IS FOR IT.

PROBABILITIES
Lower Lakes and Georgian Bay.—Moderate to fresh westerly winds, partly to mostly cloudy to-day and Sunday. Little lower temperature to-night.

VOL. LXII., No. 128 PETERBOROUGH, SATURDAY, DECEMBER 1, 1928 PRICE THREE CENTS

DELORO WORKMAN SHOT WHILE HUNTING

Board Orders Restricted Area By-Law

NICHOLLS HOSPITAL BOARD IS REFUSED SECOND APPEAL TO RATEPAYERS FOR $300,000

Finance Committee Turns Down Request For By-law at Last Night's Meeting.

ANOTHER MONEY VOTE.

Five Gasoline Pumps Will Probably Remain On Streets For a Year.

The petition of the Nicholls Hospital Board seeking a further voice of the Protestant ratepayers of the city in regards a new $300,000 addition at the coming civic election was refused last night at a meeting of the Finance Committee of the City Council. The aldermen felt that the Board had been given its opportunity several weeks ago, and the ratepayers had turned the by-law down, and at the coming election the city ratepayers in all probability would be asked to vote on another money by-law.

Mayor Denne declared that there had to be more co-operation between the Hospital Board and the City Council, and that there should be some stated policy laid down.

Alderman Hamilton thought that it was rather rushing matters, and Alderman Lowe was of the opinion that the Board had its chance. So after no further discussion, it was moved by Alderman Cotton, seconded by Alderman Greene, that it would be in the interests of the Hospital Board, as well as for other reasons, that the vote should be put off until a later date.

The communication of the Orillia Board of Trade asking that the city Council endorse petitioning the directors of the Canadian National Exhibition to hold their fair one week later in the autumn so that the tourist trade would not be attracted away from the resorts so early, was received.

The Mayor, chairmen of the Finance Committee and Board of Works were appointed a committee to consider the group insurance scheme and to confer with the Peterborough Trust.

This year at the municipal elections a constable will be on duty at the polling booths to stop the crowding during the rush hours. Each deputy returning officer will be instructed to secure one, and he will be paid $3.00 for the day's work.

Gasoline Pumps Remain.

If the City Council at its meeting on Monday night upholds the action of the Board of Works last night, the five gasoline pumps, which were ordered off the streets and still remain, will probably be given another lease of life for twelve months from November 16 last. Andrew Brown appeared before the Board of Works with a petition signed by ten pumpholders, who were ordered to move their pumps, asking that they be given another twelve months, and undertaking that at the end of that time they would guarantee the removal of the same. Five of these pumps have already been removed, but Mr. Brown gave his word that these men had no intention of putting them back on the streets. Mr. Brown contended that it was a hardship for him, as he had been in business for a number of years, and the sale of gasoline and other motor equipment which usually goes along meant a great deal to him. He said in a year's time his lease would run out. Then he was going to seek other quarters. The men who had removed the pumps all gladly signed the petition knowing that they could not put theirs back on the street and that Mr. Brown and the few others would be the gainers if the Council passed the petition.

Alderman Greene said he was sympathetic to Mr. Brown, but he could hardly see how it would be fair to the other men who had carried out the instructions of the City Council.

Alderman Macdonald expressed opposition to granting the petition, but on the motion of Aldermen Phelan and Huffman the petition was granted.

Applies for Permits.

Yesterday the Imperial Oil Company applied for two permits from the City Engineer, one to tear down the two dwellings south of the public library and the other to allow a service station to be built on the property. Mr. Parsons withheld the permit yesterday, and asked the Board last night what it wished him to do in the matter.

Alderman Macdonald said that in 1926, when he was a member of the Parks Committee, a by-law authorizing a restricted area in the locality of the two parks was given its first reading in the Council, but was defeated when it came up for the second. He maintained that if this by-law had been passed there would have been a restricted area in front of Confederation Square, and no gasoline station would be permitted

(Turn to Page 9, Please)

FORMER MINISTER DIES.

HON. RODOLPHE MONTY

Solicitor-General in the re-organized Meighen Cabinet in 1921, who died at his home in St. Hyacinthe to-day.

SENATOR DIES AT BROCKVILLE

Hon. John Webster's Death Had Been Expected For Number of Days.

ILLNESS INCURABLE.

BROCKVILLE, Dec. 1.—(Canadian Press).—Hon. John Webster died at his home here this morning. All of the members of Senator Webster's family were present at the time of his death which had been expected for a number of days in view of the critical form which his illness had assumed. All hope of his recovery had been abandoned for several weeks, when it became apparent that his illness was incurable, and it became largely a question of how long his strength would withstand the strain made upon it. The funeral will be held at the family residence on Monday afternoon at 3 o'clock with burial taking place in Oakland Cemetery here.

Four Vacancies

Death of Senator Webster creates fourth vacancy in Senate. There are now two vacancies in representation from Quebec, one in New Brunswick and one in Ontario. Senator Webster was a Conservative and when his place is filled the opposition majority in Upper Canada will be further narrowed down. When all vacancies are filled the Conservatives will have a majority of four in Senate.

The Hon. John Webster was perhaps better known as a produce merchant and keen lover of harness horses than as a public man. For the greater part of his life he had been connected with the produce business in Eastern Ontario and his regular presence at the different cheese boards meeting weekly in that territory made him particularly well known throughout the eastern counties. He was also a keen follower of harness races, owned a stable of his own and was never happier than when officiating at a meet or himself occupying a sulky.

Born In 1856

Senator Webster was born on a farm at Bellamy, Leeds County, Ont., August 3 ,1856, the son of William Webster and his wife, Eliza Baker. He was principally of Irish Descent and, after having attended the local schools, came to Brockville as a youth and there entered the employ of R. Gill, produce merchant, to which business he eventually succeeded and which he continued to conduct with marked success.

His political career began in 1908 when he was chosen as the Conservative candidate for Brockville riding in opposition to the sitting member, Right Hon. George P. Graham. At that general election he was defeated by a majority of 144, but at the contest of 1911, fought on the reciprocity and naval issues, he succeeded in defeating the then Minister of Railways and Canals by a majority of 111. He sat in the House of Commons until 1917 when the ridings of Brockville and Leeds having been combined under redistribution, he gave way as Conservative candidate to Sir Thomas White. On March 12, 1918, he was summoned to the Senate. He was an Anglican.

Spanish Queen Prefers French Dolls As Gifts

PARIS, December 1. (Associated Press. — A whole trunkload of French dolls with dresses of Valenciennes lace, is the Christmas gift of the Queen of Spain, and the Infantas Maria-Christina and Beatrix to the Duchess of Connaught and her children.

The Queen and the two Infantas went to the biggest toy shop in Paris personally to select the gifts for their royal relatives.

OFFICERS HEAR PLANS GERMANY MADE FOR WAR

Outline Laid Down By Great German Strategist Was Never Followed.

LOST IN FIRST MONTH.

Col. W. B. Beemer Addresses Officers of Local Mess, Describing Plan of Attack.

"Perhaps the failure of Germany to win the war was because they did not follow through in the first month the plan of advancement made years before by the great German strategist, Von Schlieffen," said Colonel W. B. Beeman in his lecture on the subject, "German Strategy," to the officers of the Peterborough Garrison last evening in their mess.

"It has been said that Germany lost the war in the first month because of the errors they made, and that may very possibly be so," said Colonel Beeman in commencing his lecture.

"Soon after the war of 1870 Germany began making plans for the next war. It was understood that Germany's enemies would be either France or Russia, with the possibilty of the two together, and the German plans were made to take in the event of war with the two at the same time. Three plans were made, and the final one in 1891 of Von Schlieffen was kept and made the basis of the German operations at the beginning of the Great War.

"Von Schlieffen was perhaps the greatest German strategist that ever lived. He was an amazing military thinker, and spent his whole lifetime on military matters. He was a boar for work, and his plan of 1891 was a jewel.

Encounter France.

"It was understood in his plan that Germany would be encountering France and Russia at the same time, because these two countries had entered into an offensive and defensive alliance. Thirteen infantry divisions and two cavalry divisions were to be held on the eastern front against Russia, and the policy to be followed there was one of slow retirement before the Russian advance. Asistance would be sent after the expected victory was gained over the French.

"On the western or French front Schlieffen divided his forces into seven armies—two armies on the left stretching from Metz and Thionville to the Swiss border, and four great armies on the right. In the five armies on the right wing he put nearly all his strength.

"The plan was that the five armies on the right were to align themselves on a line, Thionville to Metz. Then a great pivoting movement would take place on Thionville, until the line should reach Paris. Paris would be invested with fresh German troops saved for the purpose, and the French armies would have to fight when and when the German staff desired. The Germans were to keep control of the initiative and make the French movements conform to their own.

Made Changes.

"Von Moltke succeeded Von Schlieffen in 1906 and was Chief of the General Staff at the outbreak of the war. His plan, that was put into effect, was closely modelled on that of Von Schlieffen, but he made some changes that noticeably weakened it. He gave the eastern or Russian front practically the same forces, but he greatly reduced the forces to take part in the gigantic pivot which was to reach Paris. He sen tthe special force to envelop Paris to the eastern flank instead of the extreme right, fearing that the French would defeat him on the east." The first great mistake was in reducng the troops to take part in the pivoting movement. This weakening of the right flank was what caused the eventual failure of the plan."

Forces Spread.

"What happened was this. The forces on the left flank which were far stronger than needed, easily defeated the French army and on these successes being gained, Moltke changed his plan to attempt to force

(Turn to page 15 please.)

MORROW AND BEATTY, LIMITED WILL COMPLETE IN DECEMBER BIG CONTRACT AT KAPUSKASING

Local Contractors Have Conquered Smoky Falls, Sixty Miles West of Cochrane and Built a Large Power Plant There.

ENGINEERS HAD TO DIVERT ENTIRE FLOW OF WATER CONSIDERED BY EXPERTS GREATEST WORK IN THE NORTH

Big Development Commenced in 1926 when Axemen Blazed a Trail to Build a Railroad—Firm Has Many Other Constructional Accomplishments in Canada.

(By T. H. T.)

On a sight-seeing tour of the massive mill of the Abitibi Pulp and Paper Company at Iroquois Falls Ontario, a few years ago, an Examiner reporter was told that Peterborough should be specially interested in that vast plant because it had been built by Peterborough contractors, Morrow and Beatty, Limited.

A conversation one winter day in Sherbrooke, Que., touching momentarily upon a reference to Peterborough, brought out the fact that Morrow and Beatty, Limited had constructed the dam and power house on the Magog River from which Sherbrooke obtains its supply of electricity. And meeting a traveller from Drummondville, Que., in Kitchener, the same reporter found a sudden return of interest in the St. Francis valley town, he had all but forgotten, upon mention of the names of Morrow and Beatty as the contractors who had erected the complete plant of the Southern Canada Power Company at Drummondville.

Here was a partnership whose fruits had made its member well and favorably known in far away communities; but to at least one Peterborough man its name was scarcely more familiar than those of other big Canadian contractors. The impression persisted that to the citizens Morrow & Beatty, Limited, was a vague, impersonal conception of men of good report who were doing big things here and there and elsewhere out on the broad stage of national development and progress. They had been so continuously and so long engaged away from home that most of the citizens never had a chance to make their aquaintance. And news of them, the legitimate news of constructive achievement which people like to hear, drifted back only occasionally and then in merest scraps.

Sharing Their Fame.

To be reminded that the immense, shapely pile of concrete and iron at Iroquois Falls was the work of Peterborough contractors, and to hear the implied tribute in the inflection of the remark which at the same time distinctly comprehended you as a fellow citizen, perhaps an acquaintance, possibly a friend, such a jogging started up within you a stilt, small sense of vicarious self-importance, and a pleasant, albeit a shrinking feeling of sharing the radiance of reflected glory.

Now, suppose you did not know Mr. Morrow or Mr. Beatty, had never seen them, but that you quite bravely evaded that veiled, indirect question with some such noncommittal evasive reply as this: "Oh! yes! Morrow and Beatty....Uh, huh!.... So this is what they have been doing....Well, well....of course, big people....Oh, certainly....By the way, what's that machine over there?"

If you have had such an experience you are inclined to stow away in your memory a tiny grievance against these contractors as you realize how they have come and gone from this big job and that with never a tootle on their own horn, after the universal manner of their age and pretentious generation. But stray away from Peterborough and in the most unexpected place you hear others, chance strangers, veritable aliens to the Otonabee homeland, blowing on the M. & B. horn melodious blasts that startle and dismay you because you are so unaccustomed to the tone of that horn. In fact you were unaware that there was such a horn.

Son of the Late R. A. Morrow.

At length when you examine your information about these contractors you recall that Harold A. Morrow is the son of the late R. A. Morrow, who lived on the north side of Sherbrooke street west and atop "Bertie Morrow's" hill, which was popularly named after him in the days of its quiet isolation. The finest hearthside site in Peterborough, it is, with its old fashioned, cheerful house built in 1834 by Stafford Kirkpatrick, its terraced lawns and its gabled windows catching the first ruddy peekling of the misty, morning sun and on the opposite slope seeming to peer down over the western sky line after the departing day as if dawn would never flush again.

Only the other day the writer heard for the first time that Mr. Morrow's partner, Mr. J. A. Beatty, formerly of Fergus, Ontario, is now a resident of Toronto. At least his home is there. He is a graduate in science of the University of Toron-

(Turn to page 13 please)

CARS COLLIDE ON ICY STREETS

Two Automobiles Were Badly Damaged On Water Street Last Night.

FAILED TO SEE CAR.

One of the most serious accidents reported as resulting from slippery highways and the snow and rain storm of Friday night, was that which occurred immediately north of the corner of Langton and Water Streets near the Isolation Hospital Hill at 10.30. The motor car of Andrew Evans, of Peterborough, which had just stopped, was struck from the rear by a car, the driver of which was Bernard Harvey, of Young's Point, and was driven into the fence at the east side by the force of the impact. No one was injured, but the cars, particularly that of the Peterborough man, were badly damaged.

Harvey stated that owing to the rain freezing on his windshield, he did not see the other car, though the lights were showing on both cars.

SLIGHT RISE IN TEMPERATURE

Knowledge That His Majesty's Fever Was Higher Gives Tinge of Uneasiness.

NOT UNEXPECTED.

LONDON, Dec. 1 (Canadian Press).—A slight rise in temperature was announced in the medical bulletin issued at Buckingham Palace this morning. The nation had been hoping that His Majesty would make steady though necessarily slow progress towards recovery. The knowledge that his fever was higher gave a tinge of uneasiness to the public feeling. The King was stated to have passed a fairly comfortable night and the doctors announced that there was no change in his general condition, in which some improvement was noted yesterday.

Lord Dawson of Penn and Sir Stanley Hewett, the King's physicians, were at Buckingham Palace nearly two hours this morning. Owing to favorable reports yesterday there was a falling off in the number of visitors through the palace gates during the night, and a small gathering was present when the bulletin was hung on the railings this morning.

The United Kingdom is the principal market for exports of citrus fruit from the Union of South Africa.

Veterans Receive Reply To Message

In reply to the telegram sent by the Veterans of the Canadian Legion wishing the King a speedy recovery, the following message was received this morning:

Buckingham Palace,
London, 12.43 p.m., Dec. 1.
dian Legion, British Empire
President, Veteran of the Cana-
Service League, Peterborough.

The King thanks the Veterans of the Canadian Legion for their kind message of good wishes.

(Signed)
The King's Private Secretary.

Engineer Welcomes President Of Company

LONDON, England, Dec. 1 (Canadian Press).—Walter Griffiths, an engine-driver on the Great Western Railway, the newly-elected Mayor of Newport, had the gratification at his inaugural banquet of welcoming Sir Felix Pole, general manager of the railway, as the chief guest of the municipality. Sir Fexil proposed the health of the new mayor. Mayor Griffiths has been granted twelve months' leave of absence by the Great Western Railway Company to carry out his civic duties.

KING'S ILLNESS IS NEARING ITS CRITICAL STAGE

Slight Weakness of His Majesty's Vital Forces is Reported.

SYMPTOM IS DANGEROUS.

Reserve Strength Will Be Tested Within Next Few Days, Says Report.

LONDON, December 1. — There is reason to believe that the stern fight going on in the mauve bedroom in Buckingham Palace where King George lies stricken with pleurisy, is now approaching a crisis.

Private hints have been conveyed to British newspapers to guide them in presenting news of the 63-year-old Monarch's illness that the King is likely to get worse before he gets better, and that in the best circumstances, he will be incapacitated from all public business for at least three months.

There is talk of setting up a temporary regency with the Prince of Wales as Regent, immediately upon the arrival here of the Prince if his father is then not out of danger. It seems likely that this will be done as state business requires attention to a mass of detail work by the King which cannot be delegated excepting to a regent in whom is vested the powers of the Crown.

Progress Must Be Slow.

The personal and consulting physicians accordingly pointed out to the public that "the inflammation of the lung and pleura shows some improvement. The temperature is slightly lower. The time of possible exacerbation of the affection, it must be noted, has not yet passed, and in any case progress must be slow."

Later in the evening a non-committal bulletin was issued confined to the statement: "The King's condition shows no change."

Optimistic interpretations placed upon bulletins and unofficial reports of improvement emanating from the palace are subject to discount. The King's chances are better to-day than six days ago when on Sunday night there was a sudden alarming rise in his temperature and the worst was feared.

Since then, as the bulletins have indicated, the infection has been checked, and up to Thursday the King's strength was maintained. Since then, there has been some slight weakening of His Majesty's vital forces. It now remains to be seen whether he has enough reserve strength to rout the disease or whether it will gain ground.

The answer to that question, on which depends the King's life, will probably come within the next two or three days at most.

Dangerous Symptom.

The dangerous symptom is that the King up to the present has shown no real progress and that such a malady in the case of a man aged 63 cannot hang on indefinitely without getting worse or better, as has been the case for the past few days.

Current optimism has been based on the fact that the King has not been losing ground rather than the fact that he has been gaining.

From bulletins and newspaper reports on Thursday the public got the impression that the King was definitely on the mend, but yesterday's vague warnings created renewed anxiety. The brevity of last night's bulletin did little to allay this, and this morning's first statement by the physicians is beng awaited anxiously.

The crowds outside the palace were large yesterday, ranging from several hundred persons in the forenoon to more than 1,000 at the hour the night bulletin was issued.

Commenting on the King's illness, the British Medical Journal, organ of the British Medical Association, said: "Our study of the bulletins, including the temperature records up to the time of going to press, leads us to infer that the force of the infection is gradually spending itself and with the maintenance of the patient's strength, we may look for a more favorable issue, though early and dramatic signs of improvement are unlikely."

Rumanian Employe Shot by Companion; Fired at a Partridge

Frank Reha, While On Hunting Expedition, Is Wounded in the Chest and Dies Eleven Hours Later in the Deloro Hospital.

INQUEST IS CALLED BY CORONER FOR TO-DAY JOHN WESLEY EMIGH IS BEING HELD IN CUSTODY

Companion Was Unable To Carry Home Wounded Man, Who Suffered Exposure and Loss of Blood While Waiting For Help.

MARMORA, Dec. 1 (Examiner Correspondence).—Frank Reha, Rumanian, aged about 26 years, an employe of the Deloro Refining Company, was shot by a fellow employee and companion, John Wesley Emigh, while on a hunting expedition about a mile north of Deloro, at 1.30 on Friday afternoon. At 12.10 this morning, Reha died in the Deloro Hospital, and Emigh has been taken into custody. The body has been ordered by the coroner, to be taken to the town hall in Deloro, where an inquest will be held this morning.

According to the story told by Emigh (who is a Canadian) the two men set out for an afternoon's shooting; Emigh carrying a shotgun. He had fired at a partridge, and Reha had come in the line of fire, receiving a major portion of the fine shot in his left hand, arm and breast.

After attempting to carry the wounded man, and being unable to do so, Emigh set out for help, and so it was that Reha spent considerable time exposed to the weather, bleeding profusely.

At the Deloro Hospital, Dr. H. Crawford of Marmora attended Reha's wounds and from word reaching Peterborough during the afternoon it was gathered that the shooting had been quite accidental and that the man was not seriously injured.

Emigh was placed in custody by Constable O'Neill of Deloro. He is a man of about twenty years of age. Reha leaves a wife and one child.

Inquest Delayed

Considerable time was taken this morning with preparations for the inquest which has now been set for Tuesday December 4, when witnesses likely to be called are Rodolph Pietz, Reha's widow, and George O'Neill, county constable.

Meanwhile, Coroner Dr. Harper, of Madoc empannelled a jury to-day and an autopsy is being conducted on the body. While no charge has been laid against Emigh, he is being held in custody.

The coroner's jury empanelled comprised the following: M. Kilpatrick, F. Leal, H. A. Hancke, M. J. Tamplin, Harry Loveless, Clifford Quinn, E. Shannon and R. Murray.

They viewed the body shortly after the noon hour and the autopsy immediately followed, so that the body might be released for burial.

MANY BASKETS OF FOWL SOLD

Upstairs Market Was Crowded With Buyers This Morning.

POTATOES $1.00.

The upstairs market was crowded with buyers this morning, while the outdoor section had very few patrons. The comfort of a stove which radiated heat for frosty fingers made the difference.

Fowl was very plentiful, selling anywhere from 23 to 28 cents a pound for chickens and hens, to 30 cents for ducks and 25 cents a pound for geese.

Butter was quoted from 43 to 45 cents a pound and eggs at 55 cents a dozen.

The sale upstairs included the usual miscellaneous articles, such as home-made cooking, painted flowers and everlastings, woollen mittens and Christmas cards. Reed and wicker baskets and novelties were also on sale and sweet grass pieces from the Indian reservation.

On the open section, pork sold at 16 and 18 cents a pound and lamb at 23 and 25 cents a pound, for front and hind sections.

Potatoes were $1 a bag, carrots 25 cents a peck, and white onions were 65 cents a peck. Little pickling pears sold at 40 cents a peck, and large pears were 75 cents a basket.

Tolman Sweet apples sold at $6.50 a barrel, and Spies were the same price. By the peck, the latter sold at 65 and 75 cents.

Little pigs were $7 a pair. Lake Ontario whitefish was priced at 15 cents a pound, fresh herrings at 11 cents, and salmon trout at 20 cents a pound.

Light honey was selling at 65 cents and $1.25 in five and ten-pound pails, and amber honey was 50 cents and $1. Sections were 15 and 30 cents for amber and light variety.

TWENTY-FIVE PERMITS ISSUED

Total Expenditure For Month Amounts To $29,360, Ahead of 1927.

SIX DWELLINGS.

The month of November, just concluded, witnessed considerable building activity in the city, some twenty-five permits being issued at the City Engineer's office. They represented an expenditure of $29,360.00, and made provision for the erection of eight garages, costing $5,820; 6 dwellings, totalling $20,000.00; and 11 miscellaneous, totalling $3,540.00.

Added to the net expenditure in the previous months, their total brought the total for the first eleven months of 1928 up to $608,812.00. The corresponding period of 1927 was in excess of this record, the total at the end of November in that year being $614,770.00.

While November of this year boasted only 25 permits as compared with 45 in the previous month, and while its total expenditure was only $29,360 as compared with $39,720 in the previous month, it was a better month for building than was November of 1927, when only 23 permits were issued for a total of $24,485.00, so that if December is similarly ahead of December, 1927, this year's total may stand fair comparison with that of last year.

The Finns are the most omnivorous readers in Europe, and, like the Athenians of Paul's day, are the liberals of their epoch.

HON. R. MONTY DIES AT HOME

Former Member of Meighen Cabinet Dies in St. Hyacinthe Quebec, This Morning.

PROMINENT CONSERVATIVE.

ST. HYACINTHE, Que., Dec. 1 (Canadian Press).—Hon. Rodolphe Monty, K.C., Solicitor-General in the re-organized Meighen Cabinet of 1921, died here this morning. Mr. Monty was taken ill with angina pectoris last night.

Mr. Monty was born at Montreal in 1874 and was a graduate of Laval and McGill Universities. He became King's counsel in 1909, and for many years was one of the most prominent Conservatives in Quebec. In 1921, when Hon. Arthur Meighen organized his Cabinet prior to a general election, he was appointed Secretary of State. In the election, Mr. Monty went down to defeat with his party and has never sat in the House of Commons.

Jurymen At Inquest Give Fees To Aid Family

LONDON, Ont., December 1.—A coroner's jury this afternoon, after inquiring into the fatal fire here last Friday that claimed the lives of two children, turned over their fees for the benefit of the bereaved family. In their verdict they stated Albert and Vincent Luciano had met death accidentally in the fire. In turning over their fees to the father, Joseph Luciano, of Manor Park, the jurors conveyed a sincere expression of sympathy. The jury recommended that Westminster Township Council lay water mains, and install alarm boxes on the principal streets in Manor Park. They also advocated the enforcement of some building restrictions.

PEOPLE OF WESTERN CANADA PROSPEROUS, SAYS PRESIDENT

E. W. Beatty Head of Canadian Pacific Railway Visits City.

MEETS INDUSTRIAL MEN.

Prairie Provinces Have Never Enjoyed Such Prosperity Since Confederation.

His visit to the city limited to one hour beyond 2:45 yesterday afternoon, E. W. Beatty, Chairman and President of the Canadian Pacific Railways drove to the city Council Chamber, addressed a gathering of leading manufacturers, city officials and private citizens, and after an extensive motor drive during which he was given an opportunity to inspect the local industrial plants, departed on his special train for Smith's Falls and thence to Montreal.

At the C.P.R. station, Mr. Beatty and party was welcomed by Alderman Macdonald, chairman of the reception committee, Mayor Denne and James Dutton, President of the Chamber of Commerce as well as by James W. Anderson and James Skinner, local railway officials. There was little of ceremony and a few minutes later, the distinguished visitor was speaking to the manufacturers, following a brief but courteous introduction by the chief magistrate. Other members of the visiting party were John J. Scully, General Manager of Eastern Lines; H. C. Grout, General superintendent, of Toronto; Marsh Brown, General Freight agent and H. Smith, Chief publicity agent.

President Beatty

"Mr. Mayor and Gentlemen: We had a different itinerary mapped out relative to our visit to Peterborough but your chief magistrate had his way" began Mr. Beatty, smiling. "As you are probably aware, this trip which has carried us through Ontario, is one of our ordinary inspections of our properties, but the important thing is that we meet the industrial men of each city and learn their opinions of their local conditions, with a view to finding out what we can do to help them.

"Throughout the trip, I have been agreeably surprised at the reports of good conditions which the manufacturers have given. I presume that similar satisfactory conditions pertain in this city and that your business is on an upward trend."

Progress in West

Mr. Beatty made the chief subject of his address, a recent visit to the prairie provinces, reviewing conditions there, both in the past and present. He declared that at no time since Confederation have the people of Western Canada enjoyed such prosperity with millions of dollars of new money coming into the country as the result of last year's splendid harvest. "All next Spring, the provinces of Ontario and Quebec will feel the interest of that enormous crop," said he, going on to point out that the possibilities of future crop failures were being eliminated by the use, each year, of 6 to 8 per cent of new farm land, and by a scientific principle which indicates that the Western provinces are now entering upon a cycle of moisture that will make the next quarter century a more successful one than the past quarter of a century.

Resources Being Discovered

How the harvesting of large wheat crops in the Peace River district has dispelled the old illusion that wheat could not be grown north of the C.P.R., and the discovery that the prairie provinces have, extending across their more northerly districts, vast mineral wealth, were called attention to by Mr. Beatty. He pointed to the gradual evolution from grain growing to mixed farming and to manufacturing, particularly in Manitoba, which would have its economic effect, though farming, Mining and Manufacturing would still maintain that order of importance.

In conclusion, Mr. Beatty declared that "I am here to find out about conditions for myself and we will endeavor to merit your support in and around the city of Peterborough."

Meets Citizens

Mayor Denne, in closing the meeting proper, voiced his regret that Mr. Beatty could not remain for a longer visit, but hoped that he might return, possibly next summer, and enjoy a trip through the lakes district. He then invited the manufactureres and citizens generally to meet the dstinguished visitor, and when this had been concluded, the party set out on the afore-mentioned trip about the city.

SCOTS HONOR PATRON SAINT

Scotland Cherishes the Memory of Saint Andrew—Paid Homage Yesterday.

BRIEF HISTORY.

Peterborough Scots last night joined with their fellow-countrymen all over the world in rendering homage to St. Andrew, like their native born fellow-citizens of Canada can claim for their patron saint the distinction of being one of the great figures mentioned in the Bible. Generations ago, the French of Lower Canada elevated St. John the Baptist to the position of patron saint of Canada. If Canada thus venerates the memory of the forerunner of our Saviour, Scotland, in cherishing the memory of Saint Andrew, regards him with pride as Christ's first inquirer, Christ's first convert and Christ's first missionary.

According to the ancient "Chronicle of the Picts and Scots," it was in 761 A.D. that "ye relikis of Sanct Andrew, ye Apostle cam in Scotland," and it was not long before he became the Patron Saint of the whole country, ousting in so doing, St. Rule or Regulus (Gaelic Rimhinn), a bold and devoted monk who had a prior right to the honor, as he was the first to journey from the Continent to convert the Picts and Scots three centuries before the arrival of the saintly relics.

The earliest accounts of the Saint's legends and cultus are contained in three manuscripts. The oldest of these is the Colbertine MSS. in Paris; next in point of time comes the Harleian MSS. in the British Museum, while the Breviary of Aberdeen comes third in the list. These vary considerably in detail, but in broad outlines they are substantially the same.

From Constantinople.

They all agree that the relics were carried under supernatural guidance from Constantinople to the old Pictish "Muckross" (Cape or Promontory) which became in course of time the modern St. Andrew's, famous as the site of the great University. An Irish monk, a contemporary of St. Columba, is credited with having preserved the relics for future generations. Be that as it may, the relics were evidently highly venerated from the time of their first appearance in Scotland. A very ancient and highly prized Scottish document, Wyntoun's Chronicle, tells us that:

"Syne Sanct Andrewys relics there
With honour great ressaved were."

Wyntoun, it must be noted, is to be regarded as speaking with considerable authority, as he was himself a canon of the Augustinia priory of St. Andrews.

Cross in the Heavens.

King Hungus, one of those early Celtic kings of Scotland whose names are almost lost in the thick cloud of legend and tradition that hangs over early British history, was the first to be convinced that St. Andrew had a special interest in the affairs of the land that had housed his relics. The legend which purports to explain the king's conviction is related in Leslie's History of Scotland. According to this author, the cross of St. Andrew appeared in the heaven on the night before a battle between the Scots and the Saxons. As the Scots got the better of their opponents, they not unnaturally gave the credit of the victory to the Saint, and to show their gratitude in practical fashion they went barefooted to the Church of Saint Andrews, heavily endowed it and vowed to adopt the emblem of St. Andrew as that of the nation. Hence the white diagonal stripes on the blue background which formed the Scottish standard for so many centuries and which were incorporated in the Union Jack as we know it to-day.

SOLOIST AT ST. PAUL'S.

As will be noticed on the church page of to-day's Examiner, St. Paul's Presbyterian Church congregation will to-morrow listen to Miss Pearl Brock, contralto soloist, of Toronto. Miss Brock is also a radio artist of repute, and friends will be glad to hear her in St. Paul's Church at both services.

SEE CANADA FIRST.

The twin coastal cities, Vancouver and Victoria, at this time of the year appeal with endless charm to the holidaymakers, wanderers, and tired business men and women, for the weather is ideal and the foliage in the gardens and parks of wondrous color. Not a day passes, too, but sees the twelve golf courses gay with happy and enthusiastic players while riding in the early mornings and afternoons is particularly favored. There are splendid motor highways on Vancouver Island, and innumerable ones running into Vancouver City from all directions. The winter season's attractions include theatres and concerts of the highest calibre, while the Hotel Vancouver at Vancouver and the world-renowned Empress at Victoria are the centres of the social and commercial activities of the two cities and districts. During the winter the Canadian Pacific Railway operates the only through train to Vancouver from Toronto. The "Vancouver Express" leaves the Union Station every night at 9.00 and reaches the coast four days later. Comfortable and convenient connections can be made with all western points by using this famous train.

Full information from nearest Canadian Pacific Agent.

21,24,29,8,12,17,22

PRESIDENT VISITS CITY.

E. W. BEATTY

President of the Canadian Pacific Railway, who was in Peterborough yesterday when he met many of the industrial men. Mr. Beatty has been on a trip of inspection of company's property in Province of Ontario.

NEGLECTED ANAEMIA.

Often Leads To a Decline—Enrich the Blood By Taking Dr. Williams' Pink Pills.

In their early teens it is quite common for girls to outgrow their strength, and mothers should carefully watch the health of their daughters at this time, for it is when strength is sapped by rapid growth that anaemia develops. The first signs may be noticed by peevishness, languor and headaches. The face grows pale, breathlessness and palpitation follow, with low spirits.

At the first symptom of anaemia mothers should act at once. Neglected anaemia often leads to decline, but if you see that your daughter's blood is enriched there need be no cause for anxiety. The finest blood enricher ever discovered is Dr. Williams' Pink Pills. The pure, red blood created by these pills will quickly banish all signs of anaemia. They will build up your girl's health and ensure her a robust, girlhood. Give your daughter a course of Dr. Williams' Pink Pills now. Make her strong like thousands of girls who have been rescued from the clutches of anaemia by Dr. Williams' Pink Pills. Here is a bit of proof. Miss Mary Venditti, Catamount, N.B., says: "Three years ago while attending a convent, I studied very hard to graduate. The result was I became very nervous and got so thin and pale my teachers thought they would have to send me home. I took different kinds of medicine which my parents sent me, but my condition remained unchanged. At last one of my teachers gave me a box of Dr. Williams' Pink Pills, and I had hardly finished it when I could feel an improvement in my condition. I continued the use of the pills for some time longer, and I can hardy tell all the good they did me. I gained in strength and weight, and the color returned to my cheeks, and at the end of the term I graduate. I never fail to recommend Dr. Williams' Pink Pills to my friends and acquaintances when a tonic is needed."

You can get these pills from your druggist, or by mail at 50 cents a box from The Dr. Williams' Medicine Co., Brockville, Ont.

Amundsen's Medals Being Used To Pay Off His Debts

OSLO, Norway, December 1.—The great collection of medals belonging to Roald Amundsen, has been purchased by Conrad Langaard, for a sum sufficient to wipe out all the debts of the Amundsen estate. This, it was said, would fulfill the long cherished wish of the great explorer that he might die free from debt.

The medals will be presented to the King Frederick University here and added to that institution's notable collection of medals and coins.

CAR UPTURNS IN DEEP DITCH

Passengers Receive Slight Injuries But Damages Heavy To Car.

W.M.S. ENJOYS SOCIAL.

WARSAW, Dec. 1 (Examiner Correspondence).—What might have been a serious accident occurred late on Saturday evening at the corner turning into the village, when a roadster, with four occupants returning from Peterborough, went into the ditch due to the slippery roads. The car turned completely over, damaging the top and windshield. One young lady escaped through the broken windshield and released the others. No one was seriously hurt.

W. M. S. Meet

The members of Group "C" of the Missionary Society of the United Church gathered for a social afternoon on Friday, at the home of Mrs. Rufus Payne. A good program was arranged, including the following:

Solo, "Does Jesus Care?" Mrs. O. McIlvene; reading, "If for Girls," Mrs. Vivian Jackson; duet, Velma Payne and Eileen Hamblin; reading "A Real Thanksgiving," Mrs. E. Hamblin; solo, Mrs. George Taylor; reading, "Why the Artist Forgot Four Colors," Mrs. (Rev.) Herrington. Luncheon was served by Mrs. Rufus Payne assisted by Mrs. Robert Payne.

Present Gifts

On Tuesday, November 27, a large number of young people of the community gathered at the home of Robert Moore to spend a social evening and to present Mr. and Mrs. Hector Thompson with a large number of beautiful and useful gifts.

Ladies' Aid Meet

The Ladies' Aid of Bethel United Church, met on Tuesday afternoon in the church. After the devotional period and routine business a dainty lunch was served by four of the members. The December meeting will take the form of a Christmas service.

Personal

Rev. Mr. Pringle was a guest at the Parsonage on Friday night.

The congregation of Warsaw United Church were delighted with the splendid music supplied by the Zion appointment on Sunday evening, and it is hoped that they come back again.

CARS COLLIDE NEAR NORWOOD

Mr. and Mrs. Davidson Are Severely Shaken Up On Logan's Hill.

PRESENTATIONS MADE.

(Examiner Correspondence)

TRENT RIVER, Dec. 1.—Mr. and Mrs. W. A. Davidson, met with an accident while driving to Norwood on Wednesday morning. On ascending Logan's Hill, a car driven by a commercial traveller came over the brow of the steep hill at a fast rate of speed and the two cars collided. None of the occupants was seriously hurt, but Mr. and Mrs. Davidson received a bad shaking up. Both cars were badly damaged.

Presentation Made.

Howard Chamberlain, a pupil at the public school, who is leaving the school section, was the recipient of a beautiful silk tie from his teacher, E. Fairman and pupils of S.S. No. 10. An appropriate address accompanied the presentation.

ENGRAVING
CALLING CARDS, VISITING CARDS
Letterheads, Envelopes, etc. Your own plate used or one can be made. Prices upon application from The Peterborough Examiner Ltd.
dtf-2218

GRAIN MEN PLAN LARGE EXHIBITION

$250,000 Will Be Given in Prizes at World's Grain Exposition in Regina.

50,000 EXPECTED.

Sixty-five Delegates Make Initial Plans With Agricultural Departments.

TORONTO, Dec. 1 (Canadian Press).—One of the greatest undertakings along any avenue of Canadian national life received its formal launching here yesterday and began a four-year journey that will lead to the World's Grain Exhibition and Conference at Regina, Saskatchewan, in 1932.

Fostered in the grain-producting provinces of Canada, approved and directed by the Dominion and Provincial departments of agriculture, the project not only embraces every branch of agriculture and commerce within the Dominion, but has become world-wide in scope.

The date for this world conference—the first event of its kind ever held—has been set by the committe on organization for August 1st to 13th, 1932.

Delegates to yesterday's meetings, under the chairmanship of the Hon. W. R. Motherwell, Canadian minister of agriculture, came upon invitation from that department of the government and from the provincial departments of agriculture throughout the country. Following the close of the Royal Winter Fair on Thursday, sixty-five delegates were in attendance at yesterday's gatherings and entered into an exhaustive discussion of the preliminary report of the organization committee. This report was adopted with few changes, and several recommendations, particularly in regard to prize awards, were placed before the committee.

$250,000 in Prizes

The committee announced a minimum of $250,000 to be distributed among prize winners, and it is expected that this total will be materially added to through further contributions. Allocation of the prize amounts among the various classes of exhibits brought forth considerable discussion. There was a general feeling that the first prize of $1,000 for specific classes of exhibits, notably hard red spring wheat, was insufficient. The committee was asked to raise this amount to a minimum of $2,500 and to cut down the proposed 104 other prize awards in this class to a smaller number. Should further contributions warrant, it was recommended that the first prize money in this class be further increased. The meeting further recommended that the committee make an effort to grade the full prize list accordingly. It is not anticipated that the number of prizes in each division will suffer any drastic reduction. It is the announced intention of the committee to encourage all grain growers throughout the world, the smallest non-professional as well as the world-renowned professional exhibitor.

It was announced by the committee that enquiries regarding the world conference have already been received from distant parts of the world, including China, India and New Zealand.

At yesterday morning's session the delegates took up the appointment of the numerous committees that will engage in the promotion and operation of the conference, while the afternoon meeting was given over wholly to a discussion of the classification of exhibits and prize awards.

Wide Range of Exhibits

A wide range of exhibits, in order that all parts of the world may compete, will be shown at Regina four years hence. Included on the list as announced by the committee are: wheat, oats, barley, corn, rye, buckwheat, rice, millet, field peas, field beans, soy beans, flax, alfalfa, clover, grasses, sunflower and field root seeds. In most instances the committee calls for an exhibit of 50 pounds. An expert staff of judges, with every qualification for an international show of this kind, was assured by the committee.

It is planned to arrange accommo-

(Turn to Page 9, please.)

THE WEATHER

TORONTO, Dec. 1.—The depression now centred over the Lower Lakes has caused rain and snow in Ontario and Western Quebec, while elsewhere the weather has been fair. It has continued mild in the West.

Lower Lakes—Fresh to strong westerly winds; mostly cloudy, with a little lower temperature; a few light local showers or snowflurries.

Georgian Bay—Moderate to fresh westerly winds; mostly cloudy, with much the same temperature; local snowflurries.

Northern Ontario—Moderate winds; partly to mostly cloudy; much the same temperature.

Ottawa Valley and Upper St. Lawrence—Moderate to fresh northerly winds; light snow or rain early, followed by cloudy weather.

Maritimes—Mostly easterly winds, increasing at night to strong or moderate gales; cloudy; followed by snow or rain by Sunday.

Lake Superior—Moderate to fresh westerly winds; mostly fair, with much the same temperature.

Western Provinces—Mostly fair and mild at first; probably followed by colder weather with snowflurries by Sunday.

Obituary

WILLIAM EDWARD ARMOUR.

(Examiner Correspondence).

HAVELOCK, Dec. 1.—The death occurred in Belmont on Thursday, Nov. 29, following a lengthy illness, of William Edward Armour, age 69.

The funeral takes place this afternoon. Service at the residence of his son-in-law, William McQuigge, Concession 10, Belmont. Interment will be made in Maple Grove Cemetery.

MRS. MATTHEW MARSH.

(Examiner Staff Correspondence)

CAMPBELLFORD, Dec. 1.— Word was received here yesterday afternoon of the death of Mrs. Matthew Marsh at the home of her daughter, Mrs. A. Stillman in Belleville. The late Mrs. Marsh was the daughter of the late Robert and Mrs. Stillman of Seymour West. She was in her eighty-first year. For many years she was resident in Campbellford, later taking up her residence in Kingsville and for the past few years in Belleville. She received her education in the local schools and was a member of the United Church. In all the activities of the women of the church, Mrs. Marsh was one of the most capable and ardent workers until failing health forced her to lead a less active life. She is survived by two children, Mrs. Al Stillman, Belleville, and William Marsh of Rochester, N.Y. She is the last member of her generation of one of the oldest and most favorably known of Seymour's families. The funeral service will be held on Sunday at one-thirty at the home of her daughter in Belleville. Interment will be in Mount Pleasant cemetery here.

A Crown Life Policy will:
Safeguard your Business
Strengthen your Credit
Protect your Investments

1928 Hundred Million Year

CROWN LIFE
INSURANCE COMPANY

J. I. McQUEEN, District Manager
284 Brock Street Phone 296J
Peterborough, Ont.

Christmas — the happiest and most joyous season of the year. Yet it is true that at no other season would a cheque be more appreciated by, or be as useful to, those you may leave behind.

Through our Christmas policy you may insure the payment of a sum of money to your wife early in December that will, every Christmas throughout her lifetime, provide for all the little luxuries and festivities of the season.

OUR PETERBORO OFFICE—172 HUNTER ST.
I. P. McNABB, Manager, Central Ontario.

The DOMINION LIFE ASSURANCE COMPANY
HEAD OFFICE — WATERLOO ONTARIO
A Dollar Planned is a Dollar Saved—Write for our Free Budget Service
2813A

RISK!

TO-DAY the lure of easy profits is drawing many into the whirlpool of risky speculation—to-morrow the vision of wealth may be rudely shattered.

A few years hence, which will be yours—a comfortable balance in the Bank or vain regrets for hasty action?

The Royal Bank of Canada

Peterborough Branch • V. Eastwood, Manager

Better Than Any Diet

AY less attention to what you eat; not one person in a thousand need diet; or ever really has indigestion. Acidity, flatulence and heartburn are caused by excess stomach acid and food fermentation.

Following a hasty lunch, or too hearty a dinner, a little "Pape's Diapepsin," instantly neutralizes excess acidity, stops that fermentation, and soothes and heals the acid-inflamed stomach lining as if by magic. Your recovery is quick, and complete. Make a special point of getting a 60-cent package of "Pape's Diapepsin" from your druggist today, and so follow the example of millions all over the world who use "Pape's Diapepsin" to end indigestion and allied stomach troubles.

With "Pape's Diapepsin" handy you can eat and enjoy whatever you fancy without fear of pain or discomfort to follow. At any rate, it's worth the trial, for lots of folks have found a new freedom at the table.

"What a Satisfaction to be Free of Indigestion"

"I wonder why so many people suffer from indigestion when they could so easily avoid it. But then I did the same before I found out about Dr. Chase's Kidney-Liver Pills. I suppose I should tell others about them."

"It is the old story of an overworked liver struggling to filter the poisons from the blood. Too much eating when not getting plenty of outdoor exercise. The bowels get sluggish and the whole process of digestion is held up."

"Instead of being digested, the food ferments and produces gas which crowds about the heart and produces most alarming symptoms. You feel as though you had not a friend in the world."

"But it is wonderful how quickly the clouds clear away when you use Dr. Chase's Kidney-Liver Pills. The liver and bowels are aroused to action, the burden is lifted from the kidneys and soon you are feeling fine. Then a pill once or twice a week will keep you that way."

Dr. Chase's Kidney-Liver Pills
The popular regulator

MUSINGS AT A MANSE WINDOW

FEW MEN HAVE ASCENDED SO HIGH in spiritual aspirations as Israel's Shepherd King. Think of the matchless Psalms which he has left as one of the richest possessions of the whole human race. If you want help in expressing your holiest emotions you will never fail to find it in some part or other of the Psalms. Should you, for any reason, be down in the depths wandering amid the chilling shadows of unbelief, you will discover in some of the Psalms that others have been there before you and that they, even as you may, have found a way of escape to the sunlight and the mountain peaks. Whatever the state of your soul you will find something eminently suited to its mood in this choice portion of the Word of God.

It has been the lot of few men, fortunately, to descend to such depths of sin as were met in the pit into which David fell and that entirely through his own folly. Let us draw the curtain of silence over such times, being, as most of us are, all too conscious of the weakness of our own make-up and how apt we, too, are to fall into folly and sin.

Let this be laid to the credit of David that no man has been more penitential. If you have any doubt regarding this fact just go quietly aside with your Bible and read the Fifty-first Psalm. It is only repeating what has been said times out of number when we say that nothing finer is to be found in any language. There it stands all ready for our own sad requirements. If you want help in expressing your deepest regret after you have yielded to some sinful impulse you will get it in this gem of penitential poetry.

INTENSELY HUMAN.

There was something intensely human about David. Perhaps it might help some of us to appreciate this fact more if we laid emphasis on the scriptural statement that he was "a man" after God's own heart. In his flights of feeling after God there is much of inspiration for all of us. And in his fall from grace he is a warning to the best of us! "Let him that thinketh he standeth take heed lest he also fall." Those who live in glass houses should be mighty slow about throwing stones in case they take unto themselves the characteristics of the boomerang.

The best of us have no room for conceit, for we have little or nothing to be conceited about. And the worst of us need not despair, for God does not deal with us as so many of our fellows would be all too ready to do. His mercy is tender-mercy, and His kindness is loving-kindness.

Don't demand any more from David than you feel able to render yourself. Sound the depths of your being and you may have good reason to shudder at the awful possibilities of your own passions. When you do this you will be more ready to sympathize with all who are said to have sinned. Let him that is without sin cast the first stone, states a principle which is as much in force today as it was when Jesus first uttered it.

ONE DAY IN A MAN'S LIFE.

David lived to a ripe old age in the course of which there were some red-letter days. But there was one day out of the many which might very easily be repeated in the experience of any of us. The history of that day was the history of a tragedy. In it he made three mistakes.

In the first place he began the day out of touch with God. To know this it is not necessary to read it in so many words. Some things don't need to be advertised. They advertise themselves.

To get my meaning you must read in the 13th chapter of 1 Chronicles. In the first fourteen verses you get the whole story. As you read it you should not fail to read between the lines. Doing this you will have no difficulty in seeing that he made the fatal mistake of setting out to meet the day's experiences without tarrying long enough to feel the touch of God upon his spirit.

ONE STEP FOLLOWS ANOTHER.

The man after God's own heart never could have made the two other mistakes which went to make up the tragedy of that day if he had commenced that day in conscious contact with the invisible Presence. It is the worst kind of folly to begin any day out of touch with God. It is bad because of what we miss in fellowship. And fellowship is the rare privilege of every soul trusting Christ as Lord and Saviour.

Let us at the beginning of each new day go forth to meet every demand in conscious contact with God. Doing this there will come to our hearts a peace that will play the part of a garrison holding that sacred place against all the attacks likely to be made upon it. And along with that peace there will come a purity which in turn will bring with it the vision of the Eternal. It will be a purity of motive and of mood such as we never can have too much of. There will also be given a power such as we are too often strangers to. A power to rise above all that is petty and mean; a power that keeps us out of the depths and the darkness to walk on the uplands amid the sunlight.

When we allow ourselves to begin the day out of touch with God we run the risk of failure and injury. We have no protection against the wiles of Satan.

IS GOD SECOND?

David's next mistake was made when he put God second. He said, "If it seem good to you, and if it be of the Lord." It would seem as if he had been more concerned for the approval of the people than for that of God. That couldn't have happened if he hadn't started the day out of touch with God.

I am inclined to think from a fairly wide experience that this is a very common mistake in church life. It mostly is, "If it seem good to you." With multitudes of church members God is just a name, a part of the creed! If He gets any place in our plane it usually is second place. We don't seem to be very much concerned about getting His mind. At best that only comes after the popular approval has been sought. And even then it is more of a gesture than anything else.

OVER-STEPPING GOD'S WORD.

The third mistake that David made that day was that he over-stepped God's Word. In all his preparations he had overlooked one point, and that an all-essential one. God had laid down a certain method of carrying the Ark of the Covenant. In Deut. 10:8, we are told, "At that time the Lord separated the tribe of Levi to bear the Ark of the Covenant of the Lord." The Ark was to be carried on the shoulders of men separated to that work, and not placed in a conveyance of any kind. Perhaps old-fashioned people shook their heads at this new cart, and ventured a protest. But they would speedily be silenced by the voice of the majority. It would be urged that the old way was all very well for days gone by, but it was necessary to move with the times, and adopt a more modern and expeditious method of transporting the Ark.

When the Divine command was disregarded there was lost that sense of sanctity which ought to pertain to the service of God. When we are, or seem to be, wise beyond what is written we lose infinitely more than we seem to gain.

WHAT MATTERS AFTER ALL.

The possibility of the Word of God having something to say never seems to be considered by hosts of those who profess that He is Lord. You have only got to listen to the way in which so many church people will reason to see this all too plainly illustrated. The fact that God has spoken does not seem to matter. It is one of the worst mistakes we can

(Continued on bottom of next Col.)

The Minister Remarks—

—When a man's bid for success is based on nothing but an oily tongue, sooner or later he will be will be apt to find himself slipping.

—If you want to have a circle of friends always be on the square yourself.

—If the minister's salary is less than he might wish, let him remember what a large amount of criticism he receives for nothing.

—When the wise man has nothing to say he doesn't say it, but an editor has so many columns to fill every day, even if it rains.

—Wise is the instructor who learns more than he teaches.

—The spider cannot destroy the beehive, but it may get in and spoil the honey.

—A. F.

Less Noise, Please!

ALL the greatest work of this world goes on noiselessly. God, both in nature and in grace works silently. So the best work any of us do is what we do without noise. The best part of any good man's life is his influence—that strange, impalpable something which goes out for evermore from his character like fragrance from a flower, like light ways in silence, without words.

—John Plain.

Many a man marries a vision only to find that his vision is defective.

Presbyterian Church

St. Paul's

Rev. Wm. Allan, Minister

Martin E. Chenhall, A.R.C.O., Organist

CHORUS CHOIR OF SIXTY VOICES

Sunday School at Three o'clock.

Mid-Week Service, Wednesday at 8

This is one of the best meetings of the week and you can't afford to miss it.

At 11 a.m.

"THORNS IN THE FLESH"

Anthem—"The Ninety and Nine" ..... Adamson

At 7 p.m.

SATAN'S FIRST QUESTION

Anthem—"Abide With Me" ..... Churchill

Special Contralto Soloist:
Well-Known Radio Artist

MISS PEARL BROCK, TORONTO

The Soul That Grows

THE Master's benediction is upon those that hunger and thirst after righteousness. It is the longing soul that grows. It is the soul's reaching Godward.

The thing we long for, that we are For one transcendent moment.

It is not the soundness of the teaching itself, nor the earnestness of the teacher, but the Power of the Spirit, which makes life, thought and words truly spiritual, that, as a rule, secures the blessing. —John Plain.

PARK STREET BAPTIST

REV. J. L. HARTON, B.TH., PASTOR.

11 a.m.—COMMUNION SERVICE

3 p.m.—SUNDAY SCHOOL. Come Join Us.

7 p.m.—Topic:

'THE TRIUMPHANT LIFE'

REMEMBER—6.50: Our NEIGHBORHOOD SONG SERVICE, led by Mr. Dunkley. The Pastor at the Piano. Come Early and Sing.

WHAT GOD WANTS

Hear what Rev. Sutcliffe has to say

SUNDAY NIGHT AT 7

What A Bright Cheerful Service!

This is the expression of those who attend our popular Song Service led by our SINGING PASTOR.

Soprano Solo—"Thinking of Me"..... M. M. Hine

Sung by Mrs. W. R. Liddell.

Anthem—"Seek Ye the Lord"..... Roberts

11 a.m.—OBSERVANCE OF THE LORD'S SUPPER

Anthem—"Jesus, the Very Thought of Thee"..... Miller

Pastor's Choir—"I Am Standing on the Word of God"..... Towner

Murray Street Baptist Church

Rev. J. H. Sutcliffe, M.A., B.D., Minister.

Dr. S. J. Graham, Choir Director Arthur Collison, A.D.C.M., Organist

A Matter Of Common Sense

WE was no preacher of some old school of theology appealing to the emotions of men and calling them to a penitent-form to make confession of their sins and stupidities. No, he was that much talked of individual, a hard-headed business man. For that reason there are those who will accept his words without question, although ready to quibble over anything coming out of the sacred Scriptures. To such, as well as to others, the following words are addressed:

We are all, more or less, the creatures of habit. That much admitted, it ought to be interesting to know that at the top of a list of life-shortening habits, an actuary of a great insurance company puts heavy drinking of alcoholic beverages and over-indulgence in foods.

This authority says that the heavy diner or drinker is sure of a short life, but seldom a merry one, because the conditions under which he lives preclude the full enjoyment of either physical or mental well-being. The abstainer has a fifteen to twenty per cent. better chance than the moderate drinker, and a forty to eighty per cent. better chance than the heavy drinker.

Of course, it would be foolish to argue from this that being an abstainer is a guarantee of a long life, for many other factors enter into the problem, but it does mean that, other things being equal, that is the advantage the abstainer has. As for smoking, it is only excessive indulgence in tobacco that insurance companies regard as serious.

Some will find it easy to pass on with a shrug of the shoulders and some such statement as "the man is simply preaching," but, before doing so, this, it should be observed, is not the statement of a man who set out to prove either one thing or the other, but, rather, of a careful student of statistics—one with whom the study is not a fad, but a matter of business.

Quit digging your grave with your teeth while burning the incense of your favorite weed and vainly trying to quench your thirst with ever-increasing draughts of strong drink. This is not so much a matter of temperance as it is a matter of common sense. —A. F.

A Pen Picture

FOUR men are engaged in some solemn rite. One of them who takes the principal part and whom one might expect to have seen in the attire of a priest is not so attired, yet he is performing strictly priestly functions. They all take part in this, and much depends upon it—possibly even their lives—for see how they scan the face and actions of their leader! When he begins to pray they are silent; perhaps from their hearts earnest supplications for pardon rise to a merciful God, yet even these prayers are not their hope. No, all is centred on the prayer now being offered by this one man. And he? —what are his feelings? Sorrowful but not terrified, he presents his request, and God hears and sends a double answer—pardon to them, peace to them. While praying for others the sorrow gradually loses its hold and his face shows that a new and blessed peace is taking possession of his heart.

* * *

Look at this same man a little later on. He is now the centre of an admiring crowd; the guests fill the banqueting chamber. It is not exactly an occasion of festivity, for an outside show of affected sympathy is to be noticed in their expressions and attitudes. This is not very deep, however, and their appetites are not in the least impaired by feelings of compassion. Now they take their leave and some substantial offerings remain, touching mementos of affectionate and disinterested neighbours. Yet these are not the cause of that settled peaceful look upon his face. NO! he remembers that it all began when, forgetful of self, he prayed for others.

—

The key to the previous Pen Picture of Bible History is to be found in Jer. 19. I wonder if, as the result of their own reading, some of the readers discovered it?

This week's picture has been taken from Job. I shall be glad to hear from anyone locating it before next week. —A. F.

Christ is able to take the meanest fragment of humanity, and make it all glorious and divine.

* * *

It is no light and easy thing so to live as to fulfil the end for which we were created and redeemed.

* * *

Grace never asks what it does not give; and so the Father never asks what we cannot do.

SEARCH THE SCRIPTURES

1. Which word is the best word in John 3:16?
2. Which word is the heaviest word in John 3:16?
3. Which is the best loved verse in the Bible?
4. What does the 5th chapter of Isaiah represent?
5. Which book of the Bible does not mention the name of God?
6. How many times is the Old Testament quoted or alluded to in the New Testament? (Answers to these questions will appear next week.)

ANSWERS TO LAST WEEK'S QUESTIONS.

1. Onesimus, the runaway slave, was converted through Paul's ministry; and sent back to his former master with a letter of reconciliation (Phile. 10-21).
2. Christians regard Paul's Epistle to the Romans as his masterpiece.
3. Paul's letter to his friend, Philemon, is regarded as one of the most beautiful letters ever written.
4. Paul's speech to the Ephesian elders has been called "one of the most touchingly pathetic speeches in all literature" (Acts 20:17-38).
5. Paul mentions twenty-four of his friends in Romans 16.
6. Paul must have had some means at his disposal as he promised to pay the indebtedness of Onesimus to Philemon. (Phile. 18-19).

—Florence Young.

Children's Corner — TELL US A STORY

I WONDER whether any of you young folks have ever heard the story of a gentleman who advertised for a coachman? Well, this gentleman wanted a coachman; and when applicants presented themselves his first question was, "How close to the edge of the precipice can you drive a machine without going over?" One coarhman said, "A yard." Another said, "A foot." A third answered, "I always try to keep as far away as possible." "You're the man for me," exclaimed the gentleman; and he engaged him forthwith.

You cannot live a day and not touch some other life. Wherever you go your shadow falls on others, and they are either better or worse for your presence. Our influence depends upon what we are more than upon what we do.

* * *

We need to take care that no shadow of ourselves, of our pride, our ambition, our self-seeking fall upon our work for Christ.

He Has Moved

WHAT kind of compassion is it which does not move a man? What kind of a mainspring would it be in a watch which did not move the hands? What kind of steam would it be in a boiler which did not move the piston-rods? All the great emotions of the soul are "motor powers." But in some souls these emotions are about like a little trickle of sap running out of a maple-tree trying to turn the waterwheel of a great big mill. You say you don't feel compassion? Well, doesn't it drive your feet and hands? Feet, hands, heart, head,—everything, ought to commence to jump and whir (just as things do when the motorman turns on the current), if the compassion is genuine. Compassion is a motor power or nothing. Don't ever say you are a kind man unless your kindness moves you.'

—C. F. G.

Microscopic Holiness

NOTHING but microscopic holiness will satisfy the inspection of our life by "those that are without." Microscopic holiness is both a higher and harder attainment in grace than many imagine. Higher, because it is fidelity in the little things which alone makes the perfect Christian character; harder, because it requires far more trust, watchfulness, and prayer to live so that the life will bear the minutest scrutiny, than to present to the world an average specimen of Christianity It takes more grace to make a Daniel, in whom his enemies could find "none occasion nor fault," than to make a martyr.

—John Plain.

What God Asks

GOD asks not great things; He asks only simple faithfulness, the quiet doing of what He allots.

"'Tis not thy work the Master needs, but thee—
The obedient spirit, the believing heart,
The child obedient, trustful, glad to be
Where'er He will, to stay or to depart." —John Plain.

Wandering Minds

ONE way to recollect the mind easily in the time of prayer, and preserve it more in tranquility is not to let it wander too far at other times. You should keep it strictly in the presence of God; and being accustomed to think of Him often you will find it easy to keep your mind calm in the time of prayer, or at least to recall it from its wanderings. —John Plain.

Without Regret or Fretting

THE true way to live is to bring each duty that comes to our hand, our wisest thought and our best skill, doing what appears to us at the time to be the right thing to do, and then leaving it, never regretting nor fretting about results.

—John Plain.

Do we know God? Not His acts, or His working, but Himself? His mind? His will? His voice? His heart?

* * *

If you would be blessed, get many seasons of prayer into your busy, harrassed, tempted, struggling life. It is in these quiet moments that you really grow.

Perfect Forgetfulness

TO give heart and mind to God, so that they are ours no longer —to do good without being conscious of it—to pray ceaselessly and without effort, as we breathe—to love without stopping to reflect upon our feelings—to go ever forward without pausing to measure our progress—such is the perfect forgetfulness of self, which casts us upon God.

To live the Christ-glorifying life in the station in which God has placed us, we individually need to be filled with the Spirit.

ANGLICAN

ST. JOHN'S CHURCH

Rev. R. C. Blagrave, D.D., Vicar.

Advent Sunday.

8.30 a.m.—Holy Communion.

11.00 a.m.—Rev. Provost Cosgrave, of Trinity College, Toronto.

3.00 p.m.—Sunday School and Bible Classes.

7.00 p.m.—Provost Cosgrave.

Frederick G. Mann, organist and Choirmaster.

ALL SAINTS' CHURCH

Cor. Rubidge and Sherbrooke Sts.

Rev. J. D. Paterson, Rector.

1st Sunday in Advent.

11 a.m.—Holy Communion.

3 p.m.—Bible Classes and Sunday School.

7 p.m.—Evening Prayer.

After the close of the evening service on Sunday an illustrated address on the work of the Sunday School Mission Vans will be given by Miss Dorothy Scott, who worked with with our own missionary, Mr. Horace Ashmore, during the past summer. On Monday at 7.30 p.m., A.Y.P.A. Children's Advent Service.

ST. GEORGE'S CHURCH

Braidwood Ave., South Peterborough

Rev. J. L. Hughes, Rector.

Advent Sunday.

10.00 a.m.—Sunday School.

11.00 a.m.—Choral Eucharist.

7.00 p.m.—Evensong.

ST. LUKE'S CHURCH

Corner Roger and Robinson Streets

Rev. Geo. J. Bousfield, B.A., Rector.

Advent Sunday.

Services at 8 a.m., 11 a.m., and 7 p.m.

Sunday School at 3 p.m.

Holy Baptism by appointment.

Mr. A. H. CUTTLE, Finance Commissioner of the Diocese, will give Addresses at 11 a.m. and 7 p.m.

ROMAN CATHOLIC ST. PETER'S CATHEDRAL

Masses at 7.30, 9, and 10.30 a.m.

Vespers at 7 p.m.

Other Denominations

ASSEMBLY HALL

332½ George Street

Meetings on Sunday:

Breaking of Bread ..... 11 a.m

Address "Worship" ..... 3 p.m

Gospel, "After Death, What?" 7 p.m.

Mr. T. Munro Stewart, of Glasgow, will continue Addresses on Solomon's Temple, illustrated by Chart, Each Night Next Week Until Thursday at 8 o'clock. All are cordially invited.

FREE METHODIST

296 Aylmer Street.

(Rev. F. Loft, Pastor)

Morning Subject, 11 a.m., Evening Subject, 7 p.m. Sunday School 9.45 a.m. Everyone welcome.

Seats Free — Spiritual Meetings. A Special Series of Meetings for the Promotion of Holiness will be held in the Free Methodist Church, Peterborough, commencing Dec. 4th to Dec., 23rd. The services of Rev. E. E. WATTS, General Conference Evangelist of the American Wesleyan Methodist Church, have been secured. Strangers welcome. Everybody come. Be born again. Be ye holy.

THE UNITED CHURCH OF CANADA

TRINITY *'The Family Church'*

REV. DAVID WREN, M.A., B.D., Minister

SUNDAY SCHOOL ANNIVERSARY

Rev. F. E. MALOTT, B.A., B.D.

Special Preacher

11 A.M.—AN ILLUSTRATED ADDRESS TO THE YOUNG PEOPLE

3 P.M.—Sunday School and Bible Classes

7 P.M.—Sermon Subject:

"THE REQUIREMENTS OF LIFE"

Special Music by the Choir

The members and adherents are urged to attend these services and give a hearty welcome to a former much beloved pastor.

Strangers and Visitors Are Cordially Invited to Attend

KNOX EIGHTEENTH ANNIVERSARY

Sunday Morning and Evening

SPECIAL MUSIC - - SPECIAL MESSAGES

MRS. M. WESTINGTON (nee Daisy Murray)

Soloist, assisting the Choir.

REV. ROBT. POGUE, TORONTO

Preacher, exchanging with Minister.

Come and hear former favorites - Everyone welcome

MARK ST. UNITED CHURCH

Minister, Rev. A. E. Thornley, M.A.

Organist, V. H. L. Boorman

11.00 a.m. - Subject: "THE UNKNOWN FUTURE"

2.45 p.m. - - - - Sunday School

7.00 p.m. - Subject: "ZEBEDEE AND HIS NETS"

ST. JAMES United

Rev. J. H. Dudgeon, Pastor. Mr. F. Stevens, Organist and Leader

11 a.m.—The Pastor will preach.

3 p.m.—Sunday School and Brotherhood.

EVENING SERVICE—Special Musical Service, beginning at 6.45. COLDSPRINGS ORCHESTRA of 10 Pieces will be present and will play a number of selections. Senior and Junior Choirs.

St. Andrew's

Rev. C. V. McLean, MA., B.A. will Preach Morning and Evening.

GEORGE STREET United Church

REV. J. E. TODD, B.A., Minister.

The Minister will preach at both Services.

11 a.m. - - - - "THE MAN WHO KNEW MEN"

7 p.m. - - - "A PERSONAL QUESTION"

Sunday School Meets at 3 p.m.

Soloists for to-morrow:

Contralto, Mrs. G. F. Liddle. G. F. Liddle.

Baritone, Douglas Carlisle. Music Director.

A cordial welcome to strangers.

George Street Rev. R. Keith Mills, Minister

Bethany Tabernacle

Rev. J. D. Williams

(District Superintendent and Field Secretary for Canada)

Special Speaker: Toronto, Ont.

Morning Subject at 11 o'clock—

"The Most Familiar Text In The Bible"

Evening Subject at 7 o'clock—

The Person and The Work Of The Holy Spirit

Communion Service at the close of the Morning Service

An invitation is extended to all Good Singing Orchestra

EVANGELIST WM. HYND

Will be the Special Speaker in LEGION HALL To-morrow Morning. Service, Eleven o'clock. Afternoon Sunday School, Three o'clock.

Song Service

Seven o'clock. Special Address by MR. HYND.

Characteristics of Modernism.

MODERNISM is pre-eminently distinguished by two outstanding qualities, **antiquity and failure.** It contains not one single NEW element. Masquerading as a product of recent intellectual effort and as a result of new discovery, it is in reality moss-covered and dust-covered with age. Every objection now offered was presented during the infancy of the Church of God. Anti-supernaturalism as related to Jesus Christ was at the forefront in Ebionism, Arianism, Sabellianism, when the church was still weak in numbers, though strong in faith. The deity of Jesus Christ was attacked with all the parade of learning and vehemence of opposition and with every argument that is offered to-day.—"Jesus Christ at the Crossroads." —A. Z. Conrad.

The Examiner

PHONES—Editorial 1601. Business Office 1600. Private Branch Exchange to all Departments.

The Examiner is a member of the Audit Bureau of Circulation.

The Daily Examiner, published every lawful evening by The Peterborough Examiner, Limited. Office, 219 George street. $6.00 per year, delivered in city; out-of-town subscribers, by mail, $4.80 a year.

The Weekly Examiner published every Thursday. Subscription price, $1.50 a year.

U. S. REPRESENTATIVES

Special U. S. Representatives—W. H. Stockwell, 329 People's Gas Building, Chicago, Ill.

New York—Chas. F. Miller, 225 Fifth Avenue.

Advertising Rates on application.

R. M. GLOVER, Managing Director.

SATURDAY, DECEMBER 1, 1928

AN AMUSING MIX-UP.

The fact that an English publication printed a statement written by Premier Ferguson of Ontario and credited it to Premier Mackenzie King, has led to a most amusing mix-up.

The article criticized some of the restrictions affecting British immigration and because it was thought that Premier King was the author the Mail and Empire immediately assailed the Dominion Premier.

On the other hand other papers more friendly to Mr. King hastened to praise the statement and the suggestion contained therein.

And neutral journals having no particular axes to grind joined in the chorus, one way or the other.

Now it transpires that the Prime Minister of Canada had nothing to do with the article and some of the newspaper who based their treatment of the question in the belief that he was the author feel that this is a cruel world.

Mr. Ferguson, of course, is enjoying the mistake.

"It was good sound doctrine" is his only comment on the situation.

PLACING THE GUNS.

The appointment of a committee of ex-service men to co-perate with the City Council in placing the war trophies in the best possible location in Confederation Square should be satisfactory all round.

There are many suggestions to as how the guns should be placed. Rev. Father Costello, for example, suggesting at Thursday night's meeting that one gun be stationed at each side of the war memorial and the third in front, and his proposal met with much approval.

Another plan that has been suggested to The Examiner and is passed on for the consideration of the committees is that the three guns might be grouped round the flag pole recently erected at the rear of the memorial, where they would be prominently displayed and give a military background to the memorial while at the same time the scheme of beautifying the park would not in the least be interfered with.

Public opinion has shown itself almost solidly in favor of retaining the guns in Confederation Square and it should not be difficult to arrive at an agreement as to the exact location of the trophies.

THE VETERANS' PROTEST.

The returned soldiers of Peterborough at their mass meeting in the Legion Hall on Thursday night unanimously passed a resolution protesting against the granting of permission for the erection of a service station on George street opposite Confederation Square.

As citizens of Peterborough and as ex-service men, particularly interested in the beautification of Confederation Square where the war memorial is and the famous captured guns will be, the veterans are justified in their protest, and it would seem to be in the general interest.

There are surely sites enough in Peterborough for service stations without breaking in on this block, and there seems little doubt that the returned soldiers in passing such a resolution without a dissenting voice have expressed public opinion very accurately.

The Examiner has no quarrel with service stations; they exist to supply a public need, and, therefore, are a convenience, but it would be a mistake to allow such a building to go up on this site, where it would contribute neither to the appearance or the traffic safety of the neighborhood.

NICE TREATMENT FOR A GOOD CUSTOMER.

The last official pronouncement of Herbert Hoover as a servant of the United States Government before his inauguration as President is the annual report of the Commerce Department, stressing the fact that Canada has succeeded Great Britain as the best customer of the United States.

That report, read in conjunction with Mr. Hoover's last campaign speech, in which he promised a higher tariff wall against Canadian agricultural products, should cause some thought.

It is not the usual practice of business enterprises to offer such treatment to the best customers, and Mr. Hoover rather prides himself upon being a keen resident of business methods as applied to the science of government.

Yet his promise was definite and already his supporters are clamoring for it to be put into effect.

Thus we find Senator Capper, Republican, of Kansas, issuing a statement this week in which he demands the immediate enactment of an emergency tariff act devoted solely to the upward revision of the rates applying to agricultural products.

"There should be a higher tariff on meat products and dairy products, on live stock, on wool, cotton, grain and grain products, and oil seeds," declares the Kansas Senator.

Not the best way in the world to treat a good customer, surely, and it may eventually develop that Canadians, barred from selling in the American market, may grow tired of buying in that market.

A higher tariff against Canadian products would undoubtedly be, as the Globe puts it, "a challenge to good nature."

THE BRITISH EMPIRE AND MR. HOOVER.

Notwithstanding the curt and hectoring tone of President Coolidge's Armistice Day speech, a speech which entirely ignored everything that Britain has done or tried to do since 1918 to promote world peace, certain British statesmen, notably Lord Robert Cecil, are still talking about a naval agreement with the United States. More than that, certain British newspapers have suddenly discovered that Mr. Hoover will be altogether different from Mr. Coolidge, and they picture him almost as just waiting to get into the White House to throw the arms of the U.S.A. around the neck of the British Empire.

When, we wonder, will British statesmen and British publicists (with a few notable exceptions) learn wisdom about the United States!

[illegible] did they get the idea that the United States under Hoover will be any different, so far as its world policy is concerned, than it was under Coolidge, or Harding, or Roosevelt, or Wilson? Mr. Hoover sat in the Cabinet with Mr. Harding; he was the close associate and counsellor of Mr. Coolidge. Are these London statesmen and editors such innocents abroad as to think that what Mr. Coolidge said on Armistice Day was not known beforehand by Mr. Hoover? Do they think that the head of an expiring Administration would lay down a policy for an incoming Administration without the head of the new Administration knowing something about it? If they think that, then it isn't any wonder they have such a propensity for talking nonsense about American opinion.

As a matter of fact, what Mr Coolidge said in his Armistice Day speech was little more than an echo of some of the speeches delivered by Mr. Hoover during his election campaign. Take this as an illustration from his speech of acceptance:

"We have been and we are particularly desirous of furthering the limitation of armaments. But in the meantime we know that in an armed world there is only one certain guarantee of freedom—and that is preparedness for defense. It is solely to defend ourselves, for the protection of our citizens, that we maintain armament. No clearer evidence of this can exist than the unique fact that we have fewer men in army uniform to-day than we have in police uniforms, and that we maintain a standing invitation to the world that we are always ready to limit our naval armament in proportion as the other naval nations will do likewise. We earnestly wish that the burdens and dangers of armament upon every home in the world might be lessened. But we must and shall maintain our naval defense and our merchant marine in the strength and efficiency which will yield to us at all times the primary assurance of liberty, that is, of national safety."

But that wasn't all that Mr. Hoover said during the recent election. Let Lord Robert Cecil and the British press study what he said at Boston. Let them read what he said there about the United States effort in the war, about reparations and war debts, about an American navy and merchant marine. And let them note the tone of severity with which he said it.

The stark truth is that Mr. Hoover is no more pro-British than he is pro-Italian. He is simply pro-American. He was pro-American when, a few years ago, he took action in respect of the world's rubber supply which Britain ought to remember. He is pro-American when he talks of barring Canadian products from the United States for the benefit of the United States farmer. He is pro-American when, despite his advocacy of the League of Nations eight years ago, he now heads the party of isolation. He is, in a word, first, last and all the time for America.

No one can blame him for that. No one can criticize him if, as an American, he wants the United States to be strong enough to protect the liberty and the security of her people. No one can blame him if, as an American, he promotes policies in respect of war debts, shipping, tariffs and other things which look chiefly to the prosperity of Americans. The first duty of a Government is to look after the interests of its own citizens.

What is absurd, and wrong, what is really harmful to Anglo-American relations, is this constant and utterly unwarranted assumption by certain British statesmen—and they have their counterpart here in Canada—that, all their history and talk notwithstanding, the Government and people of the United States are anxious in some way to help the British Empire; that they want to treat as a people apart from the rest of the world. Not even the "last ounce of flesh" terms which Washington imposed upon England, contrasted with the much easier bargains made with France and Italy, have helped remove that obsession.

There is not a shred of evidence to show that Mr. Hoover will be more friendly to the British Empire than Mr. Coolidge was. More than that, there is not a shred of evidence to show that the American people will want him to be. If anybody doubts that, all he has to do to get over his misapprehension is to read the reaction of the American press to the Coolidge Armistice Day pronouncement.

So far as Mr. Hoover is concerned, his whole record in office, so far as it has been revealed by his speeches and writings and official acts, indicates that he is an economic Imperialist, a thorough-going believer in United States industrial supremacy; and we venture to suggest that it is in that role that the British Empire will have to meet him.

So far as Canada is concerned, the whole history of her relations with the United States ought to have taught her long ago that the one way to deal with the American people is to meet them with the firm conviction that they are a shrewd, able business people primarily out for themselves. In meeting them in that way, we are convinced, the British Empire will be doing far more for permanent mutual respect and friendship than by absurd choruses of sugary nonsense about "hands across the sea."—Ottawa Journal.

EDITORIAL NOTES AND COMMENT.

Two Toronto men have won the horseshoe match at the Royal Winter Fair. Who said this barnyard golf was a rural sport?

It cannot truthfully be said that the municipal ring is full of hats.

The woollen research work to be carried out in Ontario should be of great value to Peterborough firms in this field of industry. The development is hailed as the dawn of a new era for the woollen trades.

Wm. Newman, M.P.P., says that New Ontario is a "paradise for dairying." He and Hon. Wm. Finlayson seem to be twins in their admiration of that part of the Province.

Some idea of the growth of the newsprint industry in Canada can be obtained from the fact that the fifteen companies represented at the conferences in Montreal and Quebec have a combined capitalization of $600,000,000.

That beer in the river will probably make Pa Musky think that Christmas has come early this year.

And now it transpires that it was Premier Ferguson, and not Premier King, who suggested cutting off some of the restrictions affecting British immigration. It's a good idea, nevertheless.

A Harvard professor declares that he has found the centre of the universe in the milky way. He gives out this information as the cream of much observation.—Brantford Expositor.

A Thought

A MOTHER'S LOVE.

A father may turn his back on his child, brothers, and sisters may become inveterate enemies, husbands may desert their wives, wives their husbands, but a mother's love endures through all; in good repute, in bad repute, in the face of the world's condemnation, a mother still loves on, and still hopes that her child may turn from his evil ways and repent. Still she remembers the infant smiles that once filled her bosom with rapture, the merry laugh, the joyful shout of his childhood, the opening promise of his youth; and she can never be brought to think him all unworthy.—Washington Irving.

GOD'S MINUTE.

I am the Lord thy God, which teacheth thee to profit, which leadeth thee.—Isa. 48: 17.

* * *

O God and Father of all the families of the earth, Thou art worthy of our daily love and constant gratitude. Thou knowest we can never be other than children crying to Thee for good, raiment and shelter for our sustenance and protection. We stretch our hands toward Thee to be led through paths we cannot know, beside which temptations lurk and snares are set. Deliver us, we beseech Thee, from the evil one.

Help us to appreciate our earthly family relations, established and wondrously blessed by Thee. Grant that our home may be kept in peace and goodwill among all of its members by that love for one another which casts out suspicion and fear. We consecrate it with all its interests to Thy care and service, that the yearning of our hearts for Thy approval and indwelling may bring to us godliness with contentment.

To-day, in our family worship, we confess our sins that He Who is faithful may forgive and cleanse us from all unrighteousness. As we go forth to our individual tasks, give us courage, strength, patience and that wisdom which cometh down from above, which is first gentle, peaceable, easily to be entreated, full of good works. All of these blessings we ask in the name of Christ Jesus our Lord. Amen.
President I. N. McCash, LL.D., Spokane, Washington.

Peterborough In the Great War

As Recorded in the Files of The Examiner

December 1, 1914

Peterborough county has contributed $400 to the Red Cross fund. The objective for the Patriotic fund in their three day money raising campaign will be $50,000.

December 1, 1915

Sergt. George Allan of the 4th Battery, 1st Artillery Brigade, 1st Canadian Contingent, was one of the wounded Canadians who arrived at Quebec on the Allan liner Corsican the other day. He is expected home in a few days.

December 1, 1916

Pte. Harry Dawkins who enlisted here but was transfered to the 38th Battalion is listed among those wounded. Pte W. Saxby of the 21st Battalion who was reported wounded is reported to be slowly recovering.

December 1, 1917

On Wednesday Mr. and Mrs. George Curtis received the Military Medal won by their son the late Lance-Sergt. Howard Curtis of the 2nd Battalion.

Pte. Michael Hallihan formerly of the 93rd Battalion, is reported to have been addmitted to the 4th Field Ambulance Depot, suffering from gun wounds on the face and legs.

Pte. S. J. Curtis of the 93rd Battalion is officialy reported wounded.

Pte. P. C. White of the 93rd Battalion is also reported wounded.

December 1, 1918

Sunday.

The Question Box

L.A.M. Q.—Is there any outstanding Canadian War Memorial?

A.—A Canadian Memorial was recently unveiled at Mons in Belgium as a tablet of remembrance by the Canadian Battlefields Memorial Commission in the porch of the Hotel de Ville commemorating the entry of the Canadian corps on November 11, 1918. 48 Canadian soldiers took part in the ceremony as they marched through the city with an escort of Belgium troops. It is a symbol of the common sufferings and glories which united Canada and Belgium in their hours of trial and triumph.

NEW SCHOOL IS BEING CONSIDERED

Castleton Residents Will Discuss the Establishing of a Continuation School.

(Examiner Correspondence)

CASTLETON, Dec. 1.—A public meeting has been called for Thursday to discuss the advisability of establishing a continuation school in the village. Mr. Mills, of the Department of Education, Toronto, is to be present and will address the meeting.

Many Sheep Killed.

During the month of September and October, Cramabe Council has paid five hundred dollars for sheep which have been killed. This is a severe drain upon the Council's resources and while steps have been taken to remedy this, the killing still goes on.

Is Re-engaged.

Andrew Kemp has been reengaged to manufacture cheese here for another year.

BROKEN

A Story of Revenged Love, by Ruby M. Ayres

CHAPTER XLVI

THE STORY THUS FAR:

GILES CHITTENHAM returns to London from the United States—where he has contracted a secret and unhappy marriage with SADIE BARROW—to help wind up the affairs of his younger half brother, RODNEY ARDRON, who has recently killed himself for love of JULIE FARROW. In Switzerland, through his friend, LOMBARD, Giles meets Julie and determines to make her love him and then spurn her to avenge his brother. But later, after they have found out that they really love each other, he finds out that she is a cousin of the other Julie Farrow whom his brother loved. As he cannot marry her, she plunges into a wild, reckless life, and finally decides to marry a rich, older man named SCHOFIELD. Lombard tells Chittenham that unless he gives him money he will tell Schofield that Chittenham and Julie spent a night together in Switzerland. Chittenham decides to get a divorce from Sadie and marry Julie and Julie tells Schofield she cannot marry him. But then Sadie goes blind, and Chittenham feels that he cannot leave her.

Chittenham walked back to his hotel.

It was long after midnight now and there were many motorcars and taxicabs speeding along the streets, carrying people homewards from dances and cabarets.

Giles wondered what Julie was doing. Lying awake perhaps, hating and despising him—the thought was like a knife being turned in his heart. And he was tied hand and foot by the claims of a helpless woman who would walk in darkness all the rest of her life.

Tired out as he was, Chittenham did not close his eyes all night, but towards early morning, just as the gray daylight was showing between the curtains, he fell into a restless doze, to be awakened almost immediately, it seemed, by the insistent ringing of the telephone by his elbow.

He started up giddily, and glanced at his watch. It was ten o'clock and it seemed only a few moments ago that the hands had pointed to five, and he wondered hopelessly if the hours would ever pass.

He took up the receiver.

"Hallo—yes! Hallo! Who is it?"

"Is that you, Mr. Chittenham? Bim Lennox speaking."

"Yes—oh, yes, Miss Lennox!"

Giles was fully awake now, and yet the power of thought seemed to have deserted him, although in his subconscious mind he knew quite well what this peremptory call meant.

Something had happened to Julie. Something had happened to Julie. Something had happened to Julie.

Like a mechanical hammer the conviction beat into him, bruising him with its hopeless certainty.

Something had happened to Julie—something terrible—something tragic and unalterable which would never permit him to see her again.

Something—

"Hallo, hallo!" It was Bim's voice at the 'phone again.

"Oh, is that you, Mr. Chittenham?"

"Yes—yes—I'm speaking. What is it, Miss Lennox? Is anything—is—?"

His lips refused to frame the question hammering against them for utterance.

"Julie's gone." Bim's voice was very clear and quiet, and yet its underlying agitation was unmistakable.

"I came back to town early this morning. I hadn't heard from her for some days, and I was worried. I came up on the early train. I was in the flat by half-past nine, but she had gone. There was a note left for me—a note to be posted. She does not say where she is going—she just says she is not coming back any more."

For the first time her steady voice shook and she broke out with a ring of anguish.

"Oh, Mr. Chittenham, what does it mean? What can have happened to her?"

"I'll come round at once."

It seemed to Chittenham that he had never taken so long to dress—his hands shook so that he bungled everything. Each moment seemed an eternity, and yet in less than three-quarters of an hour he was at the flat. Bim still wore her hat and coat, and her calm face and steady eyes looked strained and afraid.

She attempted no greeting; she just handed him the letter which Julie had left.

"Dear Bim,

"I am going away. I'm so sick of my life. I have tried—you know I have—and I've failed all round. So I'm just going away and not coming back any more. Don't worry about me — I'll find happiness somehow.

"Julie."

Giles read the few words and laid the letter down on the table. His face was gray, and though he tried to speak, he could find no words.

Bim was watching him steadily with those clear understanding eyes that seemed to see so much.

"Why has she gone, Mr. Chittenham?" she asked at last painfully.

For a moment he could not answer, then he broke out passionately:

"It's my fault—all my fault! Oh, my God, what a brute I've been to her!"

Bim's lips smiled waveringly.

"You men all says that when it's too late," she said with a touch of scorn. "You all say it when it's too late to be of any use. Well, what are we to do? She slept here last night—and she made herself some tea before she went away this morning. She's taken more money with her, too, which makes me less afraid. People who are going to—to do away with themselves don't generally bother about money."

Her voice quavered and broke.

"Oh, for God's sake say something!" she cried with sudden fierceness. "Suggest something—tell me what to do? She can't have got very far away."

Suddenly she began to sob. "Oh, poor little Julie, poor little Julie! You men are all the same. Why can't you leave us alone if you only mean to bring us unhappiness?"

Chittenham made no reply. He was thinking of that night at the top of the St. Bernard and of the radiant happiness in Julie's face when she first came to his arms. Then he had been offered a joy too great ever to be recaptured, and fool-like he had let the moments pass without tasting their full realization. And now, perhaps, he would never see her again—perhaps already she had escaped from him into darkness and silence which he could neither penetrate nor break.

His last words to her had been a confident "I shall see you tomorrow." But alas for a to-morrow that never comes!

After his interview with Chittenham Schofield reeled out into the street from Mrs. Ardron's house like a drunken man. For the moment he was mad with passionate rage and the bitterness of disillusionment.

He had made an idol of Julie and cruel hands had dragged it down from the pedestal whereon he had set it, and broken it to pieces.

He was in no fit state to listen to reason or to be sanely just. As is so often the way with single-hearted people the first poisoned arrow had taken deadly aim.

The depth of his love was also the measurement of his despair and jealousy. He believed the worst of Julie, he implicitly believed the twisted story, told to him by Lombard, of that night she had spent with Giles Chittenham on the St. Bernard.

For weeks he had known that her reckless gaiety was but a blind to cover a great unhappiness, and now he felt like a man who for long has groped in a dark room and has had a blind suddenly jerked up in his face to let in a dazzling light.

Bitter words which Julie had inadvertently let drop, little incidents which he himself had subconsciously observed, seemed suddenly to fit like pieces of a puzzle into one unobtrusive whole. And mingled with his jealousy was a fierce rage against fate which had once again closed the gates of happiness in his face. Was he never to have anything that was worth while—he who had so much to give—such a wealth of love and tenderness?

He was almost sobbing as he made his way down the street, blind and deaf to everything save his own emotions. He cursed Chittenham with all his heart—he cursed Julie.

She had tried to make a catspaw of him—deserted by her lover she had thought it an easy matter to whistle him back to his allegiance. It gave him a savage joy to remember how he had torn her note across and returned it to her.

"I didn't mean it, Lawrence dear."

Those were the words with which she had tried to humbug him afresh. He hated her—with all his soul he hated her!

At the end of the road he turned blindly to cross over; he had no set idea in his mind—he did not care where he went or what became of him. It was only when a warning shout and the sharp grinding of brakes penetrated his misery that he realized how nearly he had been run over. A wing of the big car that had almost killed him had struck his shoulder and that had sent him down on to his knees in the greasy road.

When he dragged himself up again the driver was beside him, at once anxious, angry and apologetic.

"My God, that was a near shave! What the hell do you mean by wandering about Piccadilly like that? I hope you're not hurt. No? Sure you're not? Well, come along with me and have a drink. I've got a flat not five minutes away."

Before he could answer or resist, Schofield found himself in a cosy room off St. James's Street with a servant taking his coat away to be brushed and his host mixing a stiff whisky and soda.

He was dazed and sore, and yet in a way the shock had brought him to his senses.

He felt vaguely as if he had been shaken out of a bad dream—and he was conscious of shame at the strength of his own emotions, and of the passion that had driven him to Chittenham.

He realized that he had made a fool of himself, and the realization was not pleasant. He gulped down the whisky and soda and made no objection when his glass was refilled.

(To be continued.)

Lyrics of Life

By Douglas Malloch

CHANGES

How swiftly comes the change
From joy to pain,
And we must re-arrange
Our lives again,
Must tie the broken thread
And sew the seam,
And out of some dream dead
Build some new dream.

God did not promise you
Life without care,
Gave faith because he knew
That grief was there.
This life is not a day,
A week, a year:
For things that pass away
New things appear.

How swiftly changes come
That morning brings,
Yet life is but the sum
Of many things.
Look up, look out, look on,
And work, and pray,
And make from some new dawn
Some bright new day.

(Copyright, 1928, Douglas Malloch.)

Voice of the People

Letters to be printed in the Voice of the People column must be received at The Examiner Office on the day before it is desired to have them published.

A Toronto magazine which specializes in articles and other material giving information to its readers now exceeds in circulation any daily in Canada. There is a future for "The Fortnightly."—Advt.

The Family Herald and Weekly Star of Montreal with its wonderful improvements has no peer as an agricultural paper on this Continent. The best Canadian farmers know that.

News of Our Own Village

Artillery manoeuvres has been the order of the day here this week.

* * *

The returned boys of the village has held several successful re-unions since your scribe last reported.

* * *

The village Tories held a shine here Wed. night and Hon. Finlayson come down from Toronto, west of here, to do the talking. Bill give northern Ont. quite a boost and a lot of the folk said afterwards they wouldn't mind going up there if they could get home for week ends.

* * *

Sandy MacTavish, who invested in a radio last week, calculating on saving church collections, was observed by your scribe taking the machine back on Mon. According to Sandy he found he couldn't read by the light of the tubes.

* * *

Ed. Beatty, head man of the C.P.R., dropped in on this burg for a friendly visit Fri. Come again Ed. and bring a new station with you next time, say we.

* * *

Thanksgiving Day was celebrated in the United States of America, south of here, Thursday.

* * *

Owing to the village brewery dumping some beer into the river several citizens has been getting their bathing suits out of the moth balls.

* * *

The Male Voice Choir from this burg is going to sing in New York, southeast of here, next May. Good luck to you, boys, and don't forget to look up and down before you cross Broadway, say we.

* * *

Harry Huffman and Frank Stinson from here was at the Motor League meeting in Toronto, southwest of here, this week. According to the boys the meeting thought something ought to be did about this here license fee.

* * *

Several new garages is going up in the village. Watch us grow.

* * *

Our alert Chamber of Commerce figgers out that tourists from the U.S.A. spent over $300,000 in these parts last summer, but so far ain't reported how much of this went for headaches.

* * *

Roland Denne, mayor of this burg, give a talk in the Legion Hall Thurs. night on current events and got quite a hand.

* * *

A few local folks had their views on this and that printed in this paper this week. Watch for more of this same.—Advt.

* * *

Ed. Peck, Bill Bradburn, Vin McElderry and Bernie Park poured coffee at the Tory shine Wed. night and the service was good according to all reports.

* * *

To Anxious—No we can't tell you how many nights it will be open before Christmas. Why bring that up?

—F. D. C.

HOROSCOPE

The Stars Incline, But Do Not Compel

SUNDAY, DECEMBER 2, 1928

(Copyright, 1928, McClure Syndicate.)

Benefic aspects dominate today after the early morning hours which are unfavorable.

Under this direction of the stars the churches should benefit. Many moot points that have brought out discussion in various denominations should be settled before the new year has advanced very far.

Prejudice and bigotry will be less apparent among church supporters than they might be under other aspects. The trend will be toward better understanding of differing creeds, the seers prophesy.

This should be an auspicious day for the clergy who will find congregations responsive and helpful.

There is a sign read as warning that caution in eating should be exercised while this configuration prevails.

Many colds and maladies attributable to damp, cold weather are prognosticated for the winter.

Florida, Cuba and the far west will benefit from unusual winter travel, it is prophesied.

The seers declare that the taking of medicine under this sway is not likely to be beneficial. Exercise and diet are recommended.

Labor should profit from conditions that will develop within the next few weeks, if the stars are rightly interpreted.

Neptune is in a place supposed to encourage rise of wages and improvement in industrial conditions.

While America prospers many parts of Europe and China will suffer from perils of war and gloomy commercial aspects, it is foretold.

Again astrologers foretell a great calamity of some sort which will cause loss of life on the continent.

Persons whose birthdate it is should have a fairly lucky year in which small losses will be offset by appreciable gains.

Children born on this day probably will be stable and conservative by nature. These subjects of Sagittarius are generally very active and they put their energy to good uses. Women usually are unusually good housekeepers.

MONDAY, DECEMBER 3, 1928

Conflicting planetary aspects are strong today, according to astrology. This is a time when the early bird should be especially lucky.

The forenoon is especially favorable to the pushing of educational matters and should benefit students as well as teachers.

Writers continue to prosper under this government of the stars which presages success for editors and publishers as well as authors.

Under this sway newspapers are likely to strengthen their power through the extension of their holdings and through broader co-operation.

All constructive or progressive matters should benefit today which seems to promise marvelous advancement for the United States.

The stars encourage building of great structures that will set a new standard of architecture and these benefic aspects also affect interior decorations.

Houses and stores will take on a new gorgeousness and sumptuousness, it is prophesied. Public places of all sorts will reveal the sort of beauty and luxury once monopolized by palaces, the seers prophesy.

Astrologers point out that the United States gradually will reveal the sort of splendor that once distinguished the old world, only it will be distinctive, belonging to the era of supreme achievements.

Women will reflect in their dress the extreme richness of attire that corresponds to the spirit of the times.

While fashions will be reactionary they will be also artistic according to the modern standards, it is forecast.

Feminine charm is to be cultivated assiduously in 1929 when girls will gain new distinction and when beauty will be desired even more generally than in the past.

Washington, D.C., now comes under aspects presaging a winter of storms, indoors and out. Congress will go through dramatic scenes and at least one blizzard will cause hardship.

Persons whose birthdate it is probably will be too much concerned with domestic or love affairs for their best financial interests. Mystery and secrecy will attend certain events.

Children born on this day probably will be nature-lovers and fond of outdoor sports. Boys probably will become aggressive business men and girls successful in practical pursuits.

Why We Do What We Do.

WHY WE ARE ABLE TO WAKE UP ANY HOUR WE WISH

By Mehran K. Thomson, Ph.D.
(Author, The Springs of Human Action)

Perhaps you have wondered at the uncanny ability to wake up at any hour you choose. It is a common experience to set the alarm clock, say, for six a.m. and wake up just a moment before the alarm goes off. Almost anyone can be his own alarm clock if he wants to.

There are several theories purporting to explain this peculiar phenomenon. The most recent and fantastic explanation is based on the so-called subconscious mind. The advocates of this theory say that the subconscious is independent of time. It never tires and never sleeps. The subconscious acts like a watchman and just as you leave word with the hotel clerk to call you at six or seven or whatever time you want to get up, you may similarly leave the order with your subconscious, which is always on the job. Any serious wish or fear is carried in the subconscious and relayed to the conscious. Some go so far as to assert that the true self is expressed in and through the subconscious mind.

There is no scientific evidence for this theory. Nothing is gained by trying to explain one mystery in terms of another and one that is less understood.

Some state that the idea of waking at a certain hour interferes with your sleep so that you wake up many times in the night and go to sleep again until the required time. This is sometimes true, but does not account for the times when you do not wake up at all except at the appointed hour.

No one has a wholly satisfactory explanation for this strange phenomenon. The orthodox psychological view of the affair comes about as close as any. This point of view is based on the assertion that sleep is not very different from the waking state, except that the mental processes in sleep are less strong and more haphazard. Hence the problem of waking at any hour you choose is not different in essentials from the problem of keeping your appointments in the waking state.

Suppose I make up my mind to lock the door at ten o'clock tonight. I thus associate the ideas of tonight, ten o'clock and door. I send a nervous impulse through the three combinations of cells, marking out an easy pathway between them. When at ten o'clock a nervous impulse goes through the ten o'clock center, it easily flows over into the lock door center and the action flows. The process is identical in sleep. There must be a signal to start an impulse in one brain center which flows over into a previously associated center.

In other words you wake at an hour you desire by setting into action a group of associated nerve impulses which remain active until the act is accomplished. This is in line with conduct prompted by an instinct which is a persistent tendency to action and continues in force until the act is done. In the meanwhile there is a state of readiness, uneasiness, tenseness all of which prepare and release the mechanisms for the given act.

Why do you do what you do? Ask Dr. Thomson. Write care of this paper, and send stamped, self-addressed envelope for reply.

(Copyright, 1928, McClure Syndicate.)

Norwood

(Examiner Correspondence.)

NORWOOD, December 1. — Mr. and Mrs. A. Finkle, Mr. and Mrs. R. Finkle and children of Belleville, were guests at the home of Mr. John Weir recently.

Mrs. F. B. Garlick, who has spent the past few weeks with friends in the vicinity, has returned to her home in Berea, Ohio.

Mrs. Ferguson of Aurora, has been visiting at the home of Mr. and Mrs J. E. Roxburgh.

Mrs. J. Calder visited relatives in Tweed recently.

Mr. John Weir and Miss Pauline Weir visited in Belleville this week.

Mrs. Adam Patterson spent a few days in Toronto this week.

Dr. A. R. and Mrs. McGee of Detroit, are spending a few days with the former's parents, Mr. and Mrs S. McGee.

Messrs. Alex. Weir, Lorne Becker and William Rogers, motored from Flint, Michigan, to spend a few days at their respective homes.

FINANCIAL NEWS

News From the Mines

Through
Solloway, Mills & Company

SISCOE.

It is reported from the north that the mill on Siscoe Gold in Cadillac Fourier-Malartic district will be completed and turning over by the middle of December, as the machinery has all been tested and all units are working smoothly, and will be in charge of a number of experienced mill operators from Kirkland Lake and Porcupine. The company is completely financed, all mill equipment, stores, and other necessary accessories have been paid for, and the company is reported to have considerable capital available with which to operate.

GOLD HILL

Boston Creek advices are to the effect that good progress is being made by Gold Hill in drifting on the 1,100 foot level. The vein was intersected about 25 feet north of the shaft and has now been drifted on for approximately 60 feet both east and west. The report states that the eastern drift showed a consistent rate of $10 over 4 feet. While values have been obtained in the west drift they have not been sufficiently sustained to make ore. It is thought some stoping operations may be started to provide ore with which to start the mill again, so that further finances may be made available for the deepening of the shaft.

TECH-HUGHES.

While the attention of traders during the past several months has been turned to base metal issues such as Noranda and International Nickel we would like to point out that the shares of Teck-Hughes are going into exceptionally strong hands and a sharp upturn in the price of these shares is anticipated within the course of the next two months.

BATHURST.

While only very meagre reports have been available from this Cariboo Lake property of the Patricia district, since the close of navigation a few weeks ago, when their high grade vein was encountered on the 200 foot level, we are reliably informed that a recent radio report stated that already the high grade vein had been drifted on for 150 to 175 feet and the high values were still being maintained. We believe this stock to have splendid speculative possibilities.

KEELEY.

A report from Cobalt yesterday morning states that the recent surface discovery made by this company, is highly important. The vein is four inches wide and runs 5000 ounces to the ton.

MINING CORPORATION.

Development of hitherto unmineable ore, together with what new ore has been discovered on the old McKinley, has added at least a year and a half to the life of Mining Corporation.

MURPHY.

We are informed from Kirkland Lake that high values in gold are being obtained at depth in the No. 4 vein on Murphy.

MINING BRIEFS.

Word comes from Rouyn that Aldermac are working in a 15-foot width of 6 per cent copper ore on the 500-foot horizon. Noranda holds approximately 65 per cent and Towagmac 27 per cent of the capital stock of Aldermac. The remaining 8 per cent is in the hands of the capital and are traded in actively on the unlisted market.

• • •

Following a preliminary examination of Coxheart Mine, Nova Scotia, which they acquired this summer, the directors of the Arno Mines, Limited, have authorized immediate expenditure on the property of approximately $100,000, a sum which is thought to be sufficient to gauge the property's potentialities. Two diamond drills and a crew of forty men have been placed on the property already. Work is being continued on Arno's holdings in the Abana sector of Quebec.

• • •

Incorporation of the Sullivan Gold Mines, Limited, with capital of $3,000,000 in dollar shares is announced. Some 1,700,000 shares remain in the treasury with all stock outstanding being pooled for twelve months. Montreal men are behind the venture. The property comprises some 212 acres in the Cadillac field and is said to be on the line of strike of the Siscoe and the Greene-Stabell. Several veins have been located during the surface prospecting.

• • •

A report from Amos states that the Pandora Syndicate have ceased operations on their Cadillac property. This is unconfirmed as yet. When last heard of they were crosscutting at the 100-foot level towards a vein which gave good values on the surface. Surface work was being carried out on the northeast corner of their property also in the hope of picking up an extension of a vein found on the neighboring Tonawanda Sydicate's ground.

• • •

It is rumored that the Windfall-Rouyn have taken an option on the Kenejovis Syndicate's property in Rouyn Township. There is a gold showing on this property on which a shaft was sunk a couple of years ago.

• • •

Laval-Quebec Mines, Limited, are reported to have undertaken to work the properties owned by the Rex Copper Mines which comprise 600 acres in Desmeloizes near Le Reine station and about 600 acres in Duparquet township. For the time being operations are being centered on the Cadillac property where mineralization is traceable on surface and is indicative of values. A program of diamond drilling, trenching, test pitting, stripping, etc., has been laid out and will commence immediately. The property is well equipped and all accommodations and buildings have been erected.

• • •

Duparquet Rouyn Mines will be refinanced so as to permit of resumption of operations next year, according to reliable advice. The property is located in the northern part of Duparquet Township and while only a limited amount of surface work has been carried out the showings are said to be favorable. Consolidated Smelters has been operating on a property adjoining Duparquet for over a year, indicative of the importance attributed to the field by the larger companies.

• • •

The plant of the Lucky Jim has been running to full capacity of 200 tons per day during the season and the total costs of operation both in mine and mill have been reduced to a minimum.

• • •

Industrial Number of Financial Times Appears

The Industrial Number of the Financial Times appeared yesterday as a supplement of the regular edition. Seldom in the history of the Dominion has this financial journal been able to portray such favorable commercial developments as have occurred throughout the country during the past twelve months. The study made by The Times is exhaustive. Almost every department of business is packed with data covering the results of operations of hundreds of companies, and the current financial conditions of these is also revealed.

There are one or two exceptions to the general trend towards increasing prosperity in Canada, as shown in the review, notably in the textile and newsprint industries. Excessive imports from abroad have affected the former industry, while temporary conditions of over-production have been an unfavorable influence in newsprint. That prosperity is general is demonstrated by the high rate of employment and the growth in business in steel, automobile, agricultural, flour milling, packing, foodstuffs industries, general merchandising and in the development of natural resources such as mining. The clearly defined progress made is brought out in an article under the heading "Industrial Earnings Reveal Wide Growth for the Past Year."

Few Delieveries Reported For December Contracts

CHICAGO, Dec. 1 (Canadian Press).—Wheat values tightened up early to-day owing in some degree to a relative scantiness of deliveries on December contracts. Secretary Jardine's annual report advocating surplus control legislation was apparently also a bullish factor. Opening unchanged to ¼ higher, wheat afterward showed some advance all around Corn and oats likewise developed strength, with corn starting at ¼ decline to ¼ to ⅝ gain, and subsequently scoring a general upturn.

Few Favorites Make Slight Gains On Market

TORONTO, Dec. 1 (Canadian Press).—The market was steady at the close of the Toronto Stock Exchange to-day. Prices in some favorites had registered slight gains. Goodyear Tire advanced 7½ points at 230 and Super Petroleum 8½ at 40 on the curb market. Oils were stronger, and realized small gains.

F. N. Burt gained 3½ at 88½, and Kelvinator 2 at 12. McKinnon Industries at 64 and Massey Harris at 93 each gained a point, while Steel of Canada went up 1⅛ at 216½. Shredded Wheat was up 1 at 64, while Maple Leaf dropped 1½ at 110½. Brazilian was up ¾ at 75¼, Hayes Wheels gained 1 at 47, while International Nickel was down 2 at 216 with only 10 shares.

Noranda and Hudson Bay Drop On Standard Mart

TORONTO, Dec. 1.— (Canadian Press).—The market remained firm on the Standard Mining Exchange to-day. Noranda was down 40 cents at 65.35 and Hudson Bay down twenty-five at 20.25. McIntyre dropped 1.20 at 21.00. Amulet was down four at 3.01, Hollinger Consolidated five at 8.10, Sudbury Basin five at 8.60, while Bathurst was up two at 40, Kirkland Lake five at 1.40, Murphy two at 78 and Teck-Hughes five at 8.50. Siscoe was up three and a half at 7, while Wright-Hargreaves lost one at 1.99. Big Missoury gained two at 66, Central Manitoba two at 77 while Abana was down one at 3.92 and Pend-Oreille was up twenty-five cents at 12.00.

Canadian Marconi Continues To Decline

NEW YORK, December 1 (Canadian Press). — Speculation quieted down considerably in to-day's brief session of the market, with the price movement irregular. The wide open break in Canadian Marconi on the New York curb market yesterday followed by a further sharp decline in that stock to-day, coupled with a big increase in brokers' loans and a ten-point drop in New York Federal Reserve Bank ratio, apparently had sobering influence on the speculative sentiment. Increased margin requirements put into effect to-day by some of the large commission houses and the increasing number of cautionary advices, also tended to keep speculation in check. While yesterday's ten per cent money rate is believed to be temporary, bankers hold out little hope for easy money rates until after the turn of the year, due to the expanding holiday demand for funds.

BANK OF MONTREAL IN STRONG POSITION

Total Assets Stand at $873,782,522, An Increase of $53,000,000 During Year.

The annual statement of the Bank of Montreal—going forward to shareholders— will be viewed as a particularly satisfactory one. Of perhaps greatest import to Canada is the ability of the leading bank to take on over $50,000,000 of additional business throughout the country and at the same time maintain its usual strong liquid position.

The statement which is for the fiscal year to October 31st, reveals marked strength and steady expansion in all departments, with special attention evidently having been given to the financing of the larger trade and industry of the Dominion.

AIR BANDITS LOOT MAILS

Postal Driver Held Up While Delivering Pouches To Flying Field

$1,000,000 LOOT.

ST. LOUIS, Mo., December 1 (Canadian Press). — Loot consisting of about $1,000,000 in bank cheques, intended for collection in Chicago and New York, was obtained by two air mail bandits who yesterday held up a postal driver and his wife on the way to deliver five pouches to the Lambert St. Louis Field.

Y.W.C.A. OFFICIALS RESIGN POSITIONS

Action Result of Circumstances Connected With Resignation of General Secretary.

TORONTO, Dec. 1 (Canadian Press).—Resignations of fourteen women executives and secretaries of Toronto Young Women's Christian Association will take effect next month, according to a lengthy statement issued last night confirming recent rumors. The action is the result of circumstances connected with the resignation of Miss Jane M. Pierce, general secretary.

The statement said that Miss Pierce resigned following an interview with the executive of the board of directors and that it is evident that her resignation was desired, as she herself neither desired nor intended to resign.

SHIPS FOUNDER.

Two Maritime Schooners Driven Ashore in Heavy Snow Storm.

ST. JOHN, N.B., Dec. 1 (Canadian Press).—Two Maritime schooners, both bound for Boston, were driven ashore in a heavy wind and snowstorm early this morning.

While Belle struck the rocks at Beaver Harbor in the Bay of Fundy, all on board were reported safe.

Harry A. McLennan, struck on St. Georg Shoals, Strait of Canso.

Around the City

Collections at the Peterborough Customs House during the month of November totalled $153,063.65 as compared with $120,225.63 in the corresponding month of 1927.

BYRD IS READY TO START TRIP

Commander Issues Farewell Message To People of New Zealand.

TOW ONE VESSEL.

WELLINGTON, New Zealand, Dec. 1 (Canadian Press). — Commander Richard E. Byrd was making final preparations this morning to get away late to-day on his exploring expedition in the South Polar regions.

Prior to the starting on his Antarctic venture, the commander issued a farewell message in which he expressed deep appreciation of the courtesy and hospitality which he had received in New Zealand.

Both ships of the expedition will get under way to-day, the City of New York being towed to the edge of the Antarctic ice pack by the Eleanor Bolling in order to conserve the supply of fuel. Commander Byrd expects to reach the ice about 1,000 miles south of New Zealand, and at that point the whaler Larsen will take over the duty of towing the City of New York. The Eleanor Bolling in the meantime will return to Dunedin and embark the remainder of the equipment and proceed south again at Christmas.

BIG INCREASE GRAIN STORAGE

8,621,693 Bushels Of An Increase According To Ottawa Report.

BARLEY LOWER.

OTTAWA, Ont., Dec. 1.—(Canadian Press.)—Stocks of grain in store for the week ending November 23, show a net increase of 8,621,693 bushels according to figures compiled at the Dominion Bureau of Statistics. Stocks for the week were as follows: Wheat, 182,240,054; oats, 14,274,114; barley, 20,251,233; flax, 1,527,489 and rye, 4,148,399, a total of 222,441,289 bushels. Wheat and oats show increases of 7,007,603 and 1,924,804 bushels respectively, while decreases are noted in barley of 185,603; flax, 92,903 and rye, 32,308 bushels.

Stocks of grain at western country elevators show a net increase of 1,597,856 bushels. Increases are noted in wheat of 944,211; oats, 466,134; barley, 306,017 and rye, 16,437, while flax shows a decrease of 134,943 bushels.

Total assets are reported at $873,782,523, up from $831,548,967, a gain of ever $42,000,000. Of this amount liquid assets at $473,898,282 are equal to 59.55% of liabilities to the public. Included in these are cash holdings of $118,787,065, or 14.95% of public liabilities. The cash holdings comprise gold and subsidiary coin $33,595,262, as compared with $38,400,252; Dominion Notes $60,391,802, up from $50,552,958, and deposit in Central Gold Reserves of $25,000,000, compared with $19,000,000.

Large Increase In Loans.

As a result of the important developments that are occurring in many sections of the country, the tendency has been to report substantial increases in call, as well as current, loans. Call and short loans in Canada now stand at $39,147,086, up from $29,719,404, while call loans in Great Britain and the United States are down to $138,965,168 from $151,381,604.

Indicative of the much larger general business being handled, current loans in Canada have risen to $308,752,388, from $255,155,693, making an increase of $53,596,695 over the previous year. At the same time, loans to cities, towns and municipalities and school districts have gained to $22,416,665, from $16,651,162, while current loans and discounts elsewhere than in Canada are reported at $35,496,446, down from $45,628,383.

Reflecting the growth in the wealth of the Canadian people, deposits continue to find new high levels. Total deposits at the end of the year stand at $721,465,012, compared with $700,227,281, a gain of over $20,000,000.

The profit and loss statement indicates that with the larger volume of business offering profits have also shown a tendency to increase. Profits of the year, after deducting charges of management and making full provision for all bad and doubtful debts, were $5,847,327, equal to 9½% on the combined capital, reserve and undivided profits; this compared with $5,299,887 at the end of the previous year. The profits added to the amount carried forward, brought the total available for distribution up to $6,002,126. This was distributed as follows: Dividends and bonus $4,188,338; provision for taxes Dominion Government $400,000; reservation for bank premises $700,000; a total of $5,288,338, and leaving a balance to the credit of profit and loss of $713,788, as compared with $154,799.

Old Country Soccer Results

LONDON, England, Dec. 1 (Canadian Press).—Scheduled league football games played to-day in the British Isles resulted as follows:

ENGLISH LEAGUE

First Division

Aston Villa 2, Everton 0
Burnley 4, Postmouth 1
Bury 2, Huddersfield Town 1
Cardiff City 1, Birmingham 4
Leeds United 0, Sunderland 3
Leicester City 1, Arsenal 1
Liverpool 3, Derby County 0
Manchester United 1, Blackburn Rovers, 4.
Newcastle United 4, Bolton Wanderers, 1
Sheffield United 1, Manchester City 3.
West Ham United 3, Sheffield Wednesday 2.

Second Division

Hull City 3, Chelsea 2.
Middlesbrough 1, West Bromwich Albion 1
Millwall 3, Swansea Town 0
Notts County 3, Bradford 3
Oldham Athletic 1, Clapton O. 1
Port Vale 1, Blackpool 0
Preston North End 3, Nottingham Forest 2
Reading 2, Bristol City 1
Southampton 0, Stoke City 0
Tottenham Hotspur 2, Barnsley 0.
Wolverhampton Wanderers 2, Grimsby Town 2

3rd Division, Southern Section

Bristol Rovers 2, Norwich City 0
Crystal Palace 2, Merthyr T. 0
Fulham 2, Northampton Town 1
Gillingham 1, Luton Town 0
Newport County 2, South End United 2.
Plymouth Argyle 3, Coventry C. 0
Queen's Park Rangers 2, Charlton Athletic 2
Swindon Town 3, Bournemouth and Boscombe 3.
Torquay United 4, Brentford 1
Walsall 7, Exeter City 2
Watford 2, Brighton and Hove Albion 1

3rd Division, Northern Section

Accrington Stanley 2, Rochdale 2
Bradford City 5, Southport 0.
Carlisle United 1, Wrexham 1
Crewe Alexander 1, Doncaster Rovers 1
Halifax Town 1, Nelson 2
Hartlepools United 5, New Brighton 2.
Lincoln City 0, Darlington 0
Rotherham United 2, Chesterfield 0
Stockport C. 7, South Shields 1
Tranmere Rovers 2, Ashington 2
Wiganboro 2, Barrow 1

Scottish League—First Division.

Aberdeen 4, Hamilton Academicals 1.
Ayr United 1, Rangers 3.
Celtic 0, St. Johnstone 0.
Falkirk 2, Kilmarnock 2.
Hearts 4, Third Lanark 1.
Motherwell 5, Cowdenbeath 1.
Partick Thistle 2, St. Mirren 4.
Queens Park 2, Dundee 4.
Raith Rovers 3, Clyde 0.

Scottish League, Second Division.

Albion Rovers 4, East Fife 1.
Arbroath 3, Bathgate 1.
Armadale 2, King's Park 0.
Arthurlie 2, East Stirlingshire 3.
Boness 5, Stenhousemuir 1.
Clydebank 1, Alloa 3.
Dundee United, 3, Dumbarton 1.
Dunfermline Athletic 4, Forfar Athletic 0.
Queen of South 4, Leith Athletic 1.
St. Bernard's 7, Morton 3.

VITAL STATISTICS.

Vital statistics for the month of November reveal that there were 51 births, 23 marriages, and 35 deaths, as compared with 51 births, 18 marriages and 39 deaths in November, 1927, and 53 births, 25 marriages and 24 deaths in the preceding month of October.

Heart Trouble Hands and Feet Numb and Cold

Mrs. Wm. Fowler, Auburn, Ont., writes:—"Several years ago I was troubled with my heart and nerves, so bad, at times, my hands would become numb and cold. I took doctor's medicine, for a while, but it did me little or no good. I happened to see

MILBURN'S HEART NERVE PILLS

advertised and started taking them at once, and continued for some time, and since then I have had no return of my trouble."

Price 50c. a box at all druggists and dealers, or mailed direct on receipt of price by The T. Milburn Co., Ltd., Toronto, Ont.

Our New Investment Record Booklet

Our new Investment Record Booklet may be used to enter essential data regarding your securities, and saves unnecessary trips to your safe deposit box to obtain such data. We shall be pleased to send one of these Booklets on request; or if you will send us a list of holdings we will enter them and make a valuation, with recommendations where necessary.

DOMINION SECURITIES CORPORATION LIMITED

MONTREAL Established 1901 WINNIPEG
LONDON, ENG. E. R. Wood, President VANCOUVER
Head Office: TORONTO, 26 King St. E.
P. H. BARTLETT Representative, PETERBOROUGH, Ontario

BANK OF MONTREAL

Annual Statement

Statement of the result of the business of the Bank for the year ended 31st October, 1928.

Balance of Profit and Loss Account, 31st October, 1927		$ 154,799.38
Profits for the year ended 31st October, 1928, after deducting charges of management, and making full provision for all bad and doubtful debts		5,847,327.34
		$6,002,126.67
Quarterly Dividend 3 per cent. paid 1st March, 1928	$897,501.00	
Quarterly Dividend 3 per cent. paid 1st June, 1928	897,501.00	
Quarterly Dividend 3 per cent. paid 1st Sept., 1928	897,501.00	
Quarterly Dividend 3 per cent. payable 1st Dec. 1928	897,501.00	
Bonus 2 per cent. payable 1st Dec. 1928	598,334.00	
	$4,188,338.00	
Provision for Taxes Dominion Government	400,000.00	
Reservation for Bank Premises	700,000.00	
		5,288,338.00
Balance of Profit and Loss carried forward		$ 713,788.67

CHARLES B. GORDON, President. FREDERICK WILLIAMS-TAYLOR, General Manager.

GENERAL STATEMENT

31st October, 1928

LIABILITIES

Capital Stock		$29,916,700.00
Rest	$30,916,700.00	
Balance of Profits carried forward	713,788.67	
	$31,630,488.67	
Unclaimed Dividends	12,831.07	
Quarterly Dividend, payable 1st Dec. 1928	897,501.00	
Bonus of 2% payable 1st Dec., 1928	598,334.00	
		33,139,154.74
		$ 63,055,854.74
Notes of the Bank in circulation	$ 46,967,574.00	
Deposits not bearing interest	149,779,436.85	
Deposits bearing interest, including interest accrued to date of statement	571,685,581.53	
Advances under the Finance Act	15,000,000.00	
Deposits made by and Balances due to other Banks in Canada	7,639,397.18	
Balances due to Banks and Banking Correspondents elsewhere than in Canada	9,396,770.39	
Bills Payable	385,308.80	
		795,763,062.73
Letters of Credit outstanding		13,128,236.62
Liabilities not included in the foregoing		1,839,379.53
		$873,782,533.62

ASSETS

Gold and Subsidiary coin current		$ 33,595,262.87
Dominion notes		60,391,802.25
Deposit in the Central Gold Reserves		25,000,000.00
Deposits made with and Balances due from other Banks in Canada	$ 4,323.96	
Balances due by Banks and Banking Correspondents elsewhere than in Canada	14,120,539.85	
Call and Short (not exceeding thirty days) Loans in Canada, on Bonds, Debentures and Stocks and other securities of a sufficient marketable value to cover	39,147,086.68	
Call and Short (not exceeding thirty days) Loans in Great Britain and United States, on Bonds, Debentures and Stocks, and other securities of a sufficient marketable value to cover	138,965,168.92	
		192,237,118.81
Dominion and Provincial Government Securities not exceeding market value		79,704,087.30
Railway and other Bonds, Debentures and Stocks not exceeding market value		3,693,036.06
Canadian Municipal Securities, and British, Foreign and Colonial Public Securities other than Canadian not exceeding market value		26,054,892.93
Notes of other Banks		4,091,066.00
United States and other foreign currencies		921,463.26
Cheques on other Banks		48,208,713.18
		$473,898,282.56
Current Loans and Discounts in Canada (less rebate of interest) after making full provision for all bad and doubtful debts	$308,752,388.68	
Loans to Cities, Towns, Municipalities and School Districts	22,416,665.58	
Current Loans and Discounts elsewhere than in Canada (less rebate of interest) after making full provision for all bad and doubtful debts	35,496,446.64	
Non-current Loans, estimated loss provided for	2,812,919.76	
		368,478,420.68
Bank Premises at not more than cost (less amounts written off)		11,500,000.00
Real Estate other than Bank Premises		686,975.16
Mortgages on Real Estate sold by the Bank		1,117,449.97
Liabilities of Customers under Letters of Credit (as per Contra)		13,128,236.62
Deposit with the Minister for the purposes of the Circulation Fund		1,407,993.53
Shares of and loans to controlled companies		2,813,982.72
Other Assets not included in the foregoing		456,972.74
		$873,782,533.62

NOTE:—The business of the Bank in Paris, France and in San Francisco, U.S.A. is carried on under the name of local incorporated companies, and the figures are incorporated in the above General Statement.

NOTE:—Bonds of the Merchants Realty Corporation to the extent of $2,107,000.00 secured on premises leased to the Bank, are in the hands of the public. These bonds do not appear in the above Statement as the Bank is not directly liable therefor.

CHARLES B. GORDON, President. FREDERICK WILLIAMS-TAYLOR, General Manager.

TO THE SHAREHOLDERS OF THE BANK OF MONTREAL.

We have compared the above Statement with the Books and Accounts of the Bank of Montreal at the Head Office, and with the certified Branch Returns. We have checked the cash and verified the investments and securities at the Head Office, and at several of the principal Branches of the Bank at the end of the financial year. We have likewise, at various dates throughout the year, checked the cash and verified the securities at several important Branches.

We have to report that (a) we have obtained all the information and explanations we have required; (b) subject to the judgment to be rendered in a suit taken by John Hamilton, Boswell's Limited and Jeffrey Hale's Hospital, of the City of Quebec, which is now pending, in which the power of the Bank to make a donation of $200,000 ($50,000 paid and the balance, payable over three years, which has been provided for) to the Royal Victoria Hospital, the Royal Victoria Maternity, the Montreal General and Western General Hospitals, Montreal Joint Campaign Fund, is challenged, in our opinion the transactions of the Bank, which have come under our notice, have been within the powers of the Bank, and (c) in our opinion, the above Statement discloses the true condition of the Bank and it is as shown by the books of the Bank.

JAMES HUTCHISON, C.A. of the firm of Riddell, Steel, Graham & Hutchison
CHARLES A. HODGSON, C.A. of the firm of Cross, Cushing & Hodgson. } Auditors

MONTREAL 23rd Nov., 1928.

Chrysler 75 Has Automatic Motor Protection

CHRYSLER 75 owners never give the menace of cold a second thought—thanks to Pines *automatic* motor protection. If *you* worry about *your* motor in cold weather—there's one way to have the same positive, dependable protection Chrysler 75 owners enjoy. Equip your car with Pines Automatic Winterfront—the only Automatic Radiator Shutter on the market. Ask for it by name.

PINES WINTERFRONT—*It's Automatic*
Hunter & Forsyth
Corner Service Garage
Phone 806 Charlotte and Aylmer
Or from your own Dealer.

MILLARD
Moves To New Head-Quarters

For 23 years we have given service to bicycle owners and sport enthusiasts in our old premises on Hunter Street.

We have now taken over the WHITE CYCLES AND SPORTS STAND on Charlotte Street, completely remodelling and re-stocking with all the latest sport equipment for winter and summer.

Besides sports equipment, we handle Harley Davidson Motor Cycles and C.C.M. Cleveland Bicycles, giving service on both.

It is our policy to endeavor to continue to give A1 service and satisfaction to our old and new patrons, and give satisfaction to one and all.

MILLARD'S
212 CHARLOTTE ST. (Whites' Old Stand).

F. G. OKE & CO.
MINING STOCK BROKERS
TORONTO, ST. THOMAS, WINDSOR, LONDON, LINDSAY, BARRIE, KITCHENER, ORILLIA.
Local Office:
172 Charlotte Street - Peterborough
'Phone 2593

Confederation Life
ASSOCIATION—HEAD OFFICE, TORONTO

When you are 65

You can be comfortable and happy in your old age by a little planning now. Ask about it.

WM. BOULTON, - Divisional Manager Peterborough
T. H. GILLESPIE, - - District Manager Peterborough

FILL IN AND MAIL
To CONFEDERATION LIFE ASSOCIATION
Please send me details of plan "Happy at 65".
.....
.....

Members Of Perceptory Entertain Guests In Orange Hall

KNIGHTS HOLD BIG BANQUET IN PONTYPOOL

Second Annual Supper of Sir Sam Hughes R.B.P. 1063 Is Great Success.

MANY GUESTS.

Grand Master and Past Grand Master Take Part in Program.

(Examiner Correspondence.)

PONTYPOOL, December 1. — The second annual banquet held under the auspices of Sir Sam Hughes R. B. P., 1063, held in the Orange Hall on Wednesday, was a great success.

Shortly after seven o'clock the members of the Preceptory and their guests sat down to a real banquet. The tables were tastefully decorated with flowers and the hall was decorated with red, white and blue streamers.

The guests included the ladies, Rev. H. Boomhour, the Grand Master and Past Grand Master of the Black Chapter, namely, Sir Knight E. F. Reid, and Sir Knight G. Porter, of Peterborough; Sir Knights Ritchie and Cunningham of Peterborough; Sir Knight C. Brown; Sir Knight H. Lowery of Orono, and W. R. Layfield, V. C.

After the banquet, Sir Knight J. J. Richardson, W. P., acted as toastmaster and welcomed the guests on behalf of the Preceptory, in a very capable manner. The toast to the "King" was proposed by Sir Knight H. Hooper and responded to by the singing of the National Anthem. The toast to the "Grand Black Chapter," was proposed by Sir Knight C. Brown, and responded to in a very capable manner by Sir Knight E. F. Reid and toast to 'Our guests' was proposed by Sir Knight G. Porter, who thanked the Preceptory for their invitation, and wished them every success. The Sir Knight John Payne, who gave credit to the ladies, their pastor, and also due honor to Lieut. W. L. Rayfield, C.C., saying it was an honor to have him as their guest. This toast was responded to by Sir Knights Ritchie and Cunningham. Rev. H. Boomhour, and Lieut. Rayfield, V. C.

After the toasts a good program was given by Bob Hendry of Peterborough, accompanied by Miss Iva Shaw, selections by the Moncrief orchestra; readings by Sir Knight John Payne; solos by Sir Knight R. Sutton. Sir Knight E. F. Reid made a genial chairman.

After the concert everyone enjoyed dancing, music being provided by Moncrief's orchestra.

To Give Entertainment.

I.O.O.F. 296 are holding a social evening on Friday, December 14, in their hall.

Personals.

Mr. J. J. Clarke and Rev. H. Boomhour attended the Royal Winter Fair in Toronto last week.

Miss Grace McMahon was a visitor to Peterboro recently.

Mr. A. McMahon and Mr. John Payne spent a day fox hunting recently.

CATTLE, GRAIN AND PRODUCE

TORONTO LIVESTOCK

TORONTO, Dec. 1.—The reluctant attitude of buyers to take cattle that lack finish led to a draggy market, as the runs this week showed a majority of poor quality butchers' cattle. The few choice quality steers and heifers were picked up first every day. Heavy fat steers were draggy at $9 to $9.50 for the best. Choice handy weight steers and heifers brought $9 to $9.50; good $8.75 to $9; common, very slow at $7.50 to $8.25. Cows started off steady, but closing market showed a full 50 cents cwt. decline from last week. Choice sold at $7.25 to $7.75. Medium to good $6 to $7. Canners and cutters moved the most free of any stock at $4 to $5.50.

Bulls maintained steady values, the adverse feeling of market not effecting them. Choice heavy bulls $7 to $7.50. Bolognas $6 to $6.50.

One odd fancy baby beef brought $13.25, but most of choice sales ranged between $12 to $12.50. Choice forward springers sold between $100 to $130. Strictly fresh milkers brought $75 to $100. Little demand for common and medium of either class.

There was a fairly good demand for stocker and feeder cattle, although prospective purchasers were endeavoring to acquire them at lower prices. Ontario short-keep steers sold for $9. Western steers up to $8.50.

Easier trading marked sales of calves. Few brought over $15.50, the bulk of the best going for $14.50 to $15. Grassers $6 to $7. Lambs finished at $11 to $11.25 for choice, a drop of $1 per cwt. from last week. Bucks $8 to $8.25. eYarling sheep $8 to $8.50. Heavy $5 to $5.50.

Closing price of hogs were $9 f.o.b. selects, with bids out at $8.75 for week-end loading.

Receipts for the week: Cattle 8,191; calves, 1,004; hogs, 2,892; sheep, 9,676.

Quotations

Heavy beef steers		
do. choice	$ 9.00 to	$9.50
do. fair	7.75	8.75
Butcher steers, choice	9.00	9.50
Butcher heifers, choice	8.50	9.50
do. common	7.25	8.25
Butcher cows, choice	7.25	7.75
do. fair to good	6.00	7.00
do. common	5.50	6.00
Canners and cutters	4.00	5.50
Butcher bulls, good to choice	7.00	8.25
do medium	6.25	6.75
Bolognas	5.50	6.25
Baby beef	10.00	12.50
Feeders, choice	9 00	9 50
do. fair	8.00	8 75
Stockers, choice	8.50	9 00
do fair	7.00	7.75
Springers, choice	100.00	135.00
Milch cows, choice	80 00	100.00
Calves, choice	14.50	15.50
do. medium	9.00	13 00
do. grassers	6.00	8.00
Lambs	11.50	....
Bucks	8.50	....
Hogs, selects, w.o.c.	10.00	....
do., fed	9.75	....
do., thick smooth, w.o.c	9.00	....

MONTREAL GRAIN AND PRODUCE

MONTREAL, Dec. 1.— (Canadian Press)—The Foreign demand for Canadian grain here to-day continued quiet and little business was transacted by local exporters.

The domestic trade in cash grain was also inactive but the tone of the market was steady for all lines except wheat which was one cent per bushel lower. Manitoba No. 6 sold at 94c, and feed wheat at 90c per bushel.

The local flour situation was without any new feature to note, prices for spring and winter wheat grades being about steady with a fair amount of business passing.

An active trade was done in all lines of millfeed and values were unchanged. A good trade was done in standard grades of rolled oats and values were firm.

The inquiry for all grades of fresh and storage eggs was fair and prices were well maintained. Receipts were 208 cases.

A moderate amount of business was done in potatoes and values were steady. New Brunswick Green Mountains sold at 80c per 90 lbs, in bags.

The bean market was unchanged with Canadian grades selling at $5.20 per bushel.

The demand for butter was confined to small lots to meet immediate requirements and values were unchanged. Receipts were 151 packages.

The trade in cheese was extremely dull and values were marked down 1-8c per pound. Receipts were 779 boxes.

Montreal Quotations

Oats, Canadian Western, No. 2, 76c.
Oats, Canadian Western, No. 3, 72c
Oats, extra No. 1 feed, 68c.
Flour, Manitoba spring wheat patents, firsts, $7.20.
Flour, Manitoba spring wheat patents, seconds, $6.60.
Flour, Manitoba spring wheat patents, strong bakers, $6.20.
Flour, winter patents choice. $6.10.
Rolled oats, bag 90 pounds, $3.65.
Bran, $36.25.
Shorts, $38.25.
Middlings, $43.25.
Hay, No. 2, per ton, car lots, $15.50 to $16.00.
Cheese, Westerns, 19¼-19⅝c.
Cheese, Easterns 18¾-19c.
Butter, No. 1, pasteurized, 39¾c-40¼c.
Eggs, storage extras, 45c.
Eggs, storage firsts, 41c.
Eggs, storage seconds, 36c to 37c.
Eggs, fresh extras, 65 to 72c.
Eggs, fresh firsts, 60c.

CHICAGO GRAIN

CHICAGO, Dec. 1.—(Associated Press).— All around lower prices here for grain yesterday came about largely through sharp dounturns in Liverpool wheat quotations tending to curtail United States exports.

Liverpool dispatches meanwhile were putting stress on much cheaper offerings of wheat from Argentina. Besides, speculative holders of Chicago contracts calling for December delivery of grain were in numerous cases apparently unwilling to accept chances of literal fulfillment and were letting go of ownership or were shifting contracts that specified delivery in May.

Closing quotations on wheat were unsettled, ⅛ to ⅝ to ⅞c net lower. Corn finished ⅛ to ⅞ to 1c down, with oats unchanged to ⅛c off, and provisions varying from 17c set back to a rise of five cents.

For the most part, both foreign and domestic news concerning wheat was adverse yesterday to friends of higher prices. This was especially the case concerning dispatches from Argentina, where additional rain was reported in districts to the south that have been suffering from dry weather and excessive heat, but some fears were expressed that unwelcome moisture might cause wheat harvesting in North America to be delayed. However, wheat shipments from Argentina to Europe showed a material increase, Australian wheat shipments were also enlarged, and India sent word of good rains ample to make wheat seeding for the season a success.

Adding to the downward trend of the wheat market here was the fact that highly beneficial crop results wer eexpected to ensue from widespread heavy snow in domestic winter wheat there. Blackness of export trade in wheat from North America counted also as a bearish factor, only 250,000 bushels being announced yesterday as having been taken for shipment to Europe, with total exports for the week, 1,000,000 bushels less than for the corresponding week last year.

Winnipeg wired that there would be a big decrease in Fort William stocks of wheat, but that the grain would show up east later on.

Predictions of clear skies ahead did a good deal to hasten downward turns in corn values. Immediate weather conditions affecting the movement of the corn crop, though, were unfavorable, and country offerings of corn to arrive were small. Oats were unsettled, but the market sympathized with corn weakness, especially after March oats yesterday had scored a new high price record for the season.

Provisions averaged lower on account of scattered selling of nearby future deliveries.

CHICAGO CATTLE.

CHICAGO, Dec. 1. — (Canadian Press.)—Hogs, receipts 35,000; market closed active; shippers took 8,000; estimated holdover 4,000. Butcers 200 to 250 pounds 8.60 and 8.90; 160 to 200 pounds 8.25 and 8.85; 130 to 160 pounds 7.75 and 8.75; packing sows 8.00 and 8.50; pigs, medium to choice 90 to 130 pounds, 7.00 and 8.25.

Cattle 10,000; calves 3,000; trade steady; slaughter classes, steers, good and choice, 1,300 to 1,500 pounds 13.75 and 17.50; 1,100 to 1,300 pounds 13.75 and 17.50; 950 to 1,100 pounds 13.50 and 17.50.

Fed yearlings, good and choice 750 to 950 pounds 13.00 and 16.75; heifers, good and choice 850 pounds down 12.00 and 15.00; cows, good and choice 8.10 and 11.00; common and medium 6.50 and 8.10; low cutter and cutter 5.20 and 6.50; bulls, good and choice beef, 9.50 and 11.50; cutter to medium 7.00 and 9.50; vealers, milk fed, good and choice 13.50 and 16.00; cull and common 7.50 and 11.50; stocker and feeder steers good and choice all weights, 11.25 and 12.00; common and medium 9.00 and 11.25.

Sheep 20,000; steady and strong; closed active; lambs, good and choice 92 pounds down 13.50 and 14.25; cull and common 8.50 and 12.00. Ewes, medium to choice, 150 pounds down 4.75 and 7.00; feeder lambs, good and choice 12.50 and 13.60.

STERLING EXCHANGE

MONTREAL, Dec. 1.—(Canadian Press). — Sterling Exchange rates were quoted here yesterday as follows:—

Demand $4.84 5.8—3-4.
Cables $4.85 1.16—1-8.

STOCK MARKET AVERAGES

	20 industrials	20 rails
Friday	258.33	156.71
Previous day	257.25	157.11
Week ago	251.84	154.82
Year ago	181.45	149.32
High 1928	257.27	157.69
Low 1928	178.84	138.36

Total stock sales yesterday 64,035,400 shares.

BUTTER AND EGGS.

TORONTO, December 1. — There has been nothing outstanding in the local butter market this week. The movement to distributive trade has been steadily conducted from day to day at price levels which have not shown any great desire to establish new seasonal peaks. Finest creamery solids have changed hands at from 40¾c to 41c per pound in a wholesale and jobbing way under a fair volume of business. At these levels the market is steady with a week ago. When Toronto butter storage holdings are made known to-day by the Toronto branch of the Canadian Produce Association, a steady decrease in stocks will be noted.

New Zealand Shipments.

An interesting item of outside news during the current session contained the information that New Zealand butter shipments will arrive late this year. It is expected in local market circles that the supply of finest creamery allotted to the Toronto market will not be available for distribution to users here until late in December or early in 1929. Some weeks ago an earlier date of arrival was set for butter imports. Latest advices name December 7 as the arrival date at New York for New Zealand shipments. Some days must necessarily elapse before butter is finally cleared for onward transportation to Canadian market centres. In the meantime local creameries will have plenty of opportunity to clean up any supplies that they may have on hand. Expansion in trading is looked for in December, which may result in higher prices. Stocks of butter on hand in local coolers, while not heavy, are generally considered sufficient for retail requirements from now until the arrival on the port market of the New Zealand product.

Undergrades are being well cleared at prices approximately 1c per pound less than for finest. There has been a little better demand for second-grade butter this week than last. The butter market yesterday was reported as steady, with No. 1 pasteurized creamery solids quotable at from 40¾c to 41c per pound, No. 2 pasteurized and No. 1 unpasteurized at 39½c to 40 per pound.

Fresh Eggs Strong.

Local egg markets continue strong on fresh gathered, with receipts extremely light. A step-up in production is anticipated, but weather conditions will have to be considered in this forecast for more fresh eggs. Dealers are quoting special top prices for future supplies from the country, with very little coming.

The general market range for strictly fresh is firmly maintained at, extras 60c to 63c per dozen, fresh firsts 50c to 54c, seconds 32c to 33c, pullet extras 43c to 45c. Quotations to the retail trade show very little change from last week, at: Extras loose, 66c to 68c per dozen; firsts 62c to 64c, seconds 37c to 38c. In a spotty market prices are working higher. British Columbia eggs have lately been arriving in large quantities, with no trouble to clear them on receipts. Offerings from the Coast, however, are slackening.

for Economical Transportation

CHEVROLET

The Outstanding Chevrolet of Chevrolet History

—a Six in the price range of the four!

Although the whole country was looking forward to its presentation with eager expectation—

—although it had been freely predicted that the new Chevrolet would represent the most spectacular of all Chevrolet achievements—

—the announcement of The Outstanding Chevrolet of Chevrolet History—a Six in the price range of the four—has proved to be the greatest sensation of the world's most progressive industry!

Everyone was familiar with Chevrolet's brilliant record of success. Everyone knew that Chevrolet had become the world's largest builder of automobiles by establishing, year after year, new standards of performance, beauty and quality in the low-priced field. But no one ever dreamed that it would be possible to provide in the price range of the four, a Six of such startling performance, such impressive appearance, such luxurious comfort and such remarkable engineering advancement!

When you learn the full details of this sensational new automobile, you will realize that Chevrolet has provided those qualities of six-cylinder smoothness, reserve power, and flashing acceleration which heretofore could only be enjoyed in cars costing several hundred dollars more!

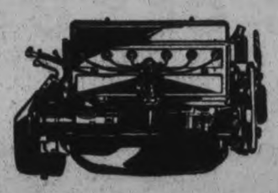

Chevrolet's new six-cylinder, fully-enclosed, valve-in-head engine has a high compression, non-detonating head. Its piston displacement is 194 cu. in. and it develops 46 H.P. at low engine speed.

The Outstanding Chevrolet is powered by a new six-cylinder valve-in-head engine of advanced design. Over one hundred different engines were created, built, tested and improved during the past four years before the present design was adopted. Millions of miles of testing at the General Motors Proving Ground and in various parts of the country have definitely established its stamina, dependability and economy under every possible condition of usage.

It develops 32% more power than the previous Chevrolet motor and affords sensationally greater speed and faster acceleration. And despite this vastly improved performance, an economy averaging better than twenty miles to the gallon of gasoline!

Marvelous new bodies by Fisher are an outstanding feature of the Outstanding Chevrolet.

Numerous engineering advancements make possible these amazing performance results. A new non-detonating cylinder head provides high compression performance without special fuels. The new hot-spot manifold assures complete fuel vaporization. The new and larger carburetor incorporates an automatic acceleration pump, and an improved venturi choke for quicker winter starting; while a new AC gasoline pump, with filter assures adequate fuel supply no matter how long or steep the hill.

A new heavier crankshaft statically and dynamically balanced makes torsional vibration imperceptible at all speeds—due partly to its exceptional size and partly to the relative shortness of its crank-throws. The entire rocker arm mechanism is automatically lubricated; and this, combined with the new camshaft, new large valve tappets, new fabric camshaft gear and the new muffling system results in delightful silence of operation. Long engine life is provided for by a new type AC air cleaner and by a new method of continuous self-purification of the crankcase oil—while an improved system of crankcase ventilation minimizes oil dilution, particularly during winter use.

Impressive as it is, however, this superb power plant is only one phase of the advanced engineering revealed in the Outstanding Chevrolet. Big, powerful, easily adjustable four-wheel brakes give positive, safe control—with silent operation assured under all conditions by semi-molded linings and a new brake band design. The steering mechanism is fully equipped with ball bearings and the new steering wheel is of the flat slender rimmed type—an important contribution to ease of control.

The new and quieter transmission contains heavier gears of vanadium steel while the driving gear and pinion are made of 3½% nickel steel—the finest gear material known to metallurgical science. And, also, there are provided such costly car features as two-beam headlamps with toe button control for "dimming," semi-automatic spark control, theft-proof Electrolock, waterproof spark-coil construction, larger shielded safety gasoline tank in rear, improved differential lubrication and many other features of comparable importance.

If the Outstanding Chevrolet offered only this impressive array of mechanical advancements, it would still be hailed as a sensational achievement in modern automotive design. But, in addition, it offers an order of beauty, distinction and style never before attained in any low-priced automobile! The high flattened hood and the gleaming chromium plated radiator shell furnish the key note of rugged smartness and grace. The rakish unbroken lines, emphasized by distinctively grouped hood louvres, are suggestive of speed and alertness. The divided body moulding and concave front pillars reflect the vogue so widely favored by leading custom builders; while the larger, longer, lower bodies are themselves masterful examples of the craftsmanship for which Fisher is internationally renowned.

The new, slender rimmed, flat steering wheel and improved dash assure the utmost driving convenience. On the indirectly lighted instrument panel are grouped all controls, including the motor heat indicator and theft-proof Electrolock.

The driver's seat in all closed models is easily adjustable forward or back by means of a handle regulator. This brings the clutch and brake pedals within proper reach for all drivers.

The seats are wider and more restful. The driver's seat in all closed models is easily adjustable, forward or back—a feature recently introduced on a few of the high-priced cars. The redesigned dash carries an attractive grouping of all control instruments indirectly lighted including the new motor temperature indicator.

Climaxing years of continuous progress . . revealing new performance, new beauty, new quality and dependability . . priced so amazingly low as to be within the reach of everybody everywhere—

—this sensational new Chevrolet represents the greatest dollar-for-dollar value ever offered in any automobile!

We cordially invite you to visit our showroom and secure complete and detailed information regarding this great new car which will be ready for delivery beginning January 1st.

The COACH
$770

The Roadster	$665
The Phaeton	$665
The Coupe	$760
The Sedan	$870
The Sport Cabriolet	$885
The Convertible Landau	$925
LIGHT DELIVERY CHASSIS	$510

Above prices at Factory, Oshawa
Government Taxes Extra

1½ TON CHASSIS $695

At Factory, Walkerville
Government Taxes Extra

The COACH

J. K. HUGHES, Limited
CHEVROLET SALES AND SERVICE
Water and Hunter Streets, Peterboro, Ont.

PRODUCT OF GENERAL MOTORS OF CANADA, LIMITED

JERRY FINDS A LUCKY STONE

On my way to school on Monday I met the two red-headed brothers whom we boys had helped out of trouble once upon a time not so long ago and they seemed very glad to see me.

"We just want to warn you, Hawkins," said Edwin, the younger one; "you are in for some trouble."

"I guess I know who from," I said, with a grin, "that fellow Scraggs—"

"You guessed right—you see, we all thought he was a red-head—"

"Until I pulled off his red wig and showed he was fooling you," I broke in.

"Yes. You see the red-headed boys made up their minds to stick together, so they could lick any kids who called them red head and laughed at their red hair—"

"Which is a funny thing to do," I said, "because I think red-headed boys are nice looking, and most of 'em I know are pretty fine fellows, too."

"I know they are," said Edwin, nodding; "and we all thought Scraggs was a fine one, because his hair was reddest of all—"

"That's just what made me think he was fooling you," I broke in; "soon as I saw how red his hair was I said to myself it wasn't real. He made me mad when he slapped one of our fellows in the face—that's why I made a grab at his hair, and the wig came off in my hands."

"It made us all mad at him," said he, "but he got what was coming to him. He is a pretty good runner, but he wasn't fast enough for our fellows. They gave him a pretty good beating for fooling them with his red wig. And now Scraggs is after you for showing him up. It was the last thing he said—he was going to make you pay up for butting into his business."

"Well," I said, with a grin, "let him come, then. I'm not afraid of him."

"But he's tricky, Hawkins," said Edwin. "You want to watch your step with Scraggs—"

"I know him," I said; "I knew him long before you fellows did. And I know what to expect. Believe me, rest easy, he won't get the best of me. So long, and thanks for telling me."

Right after school I hurried home and threw my books in a corner and told mother I was going down to the clubhouse. She always wants me to come home first, so that she knows school is out and I didn't have to stay for missing any lessons. By the time I reached the clubhouse on the river bank, all the boys were there, holding a meeting. As soon as they saw me they all jumped up and started talking at once, but I waved my hand and said: "Wait a minute, one at a time, please."

So Shadow Loomis got up and told me that he had been the first to arrive, and had seen Scraggs hanging around our river landing. Shadow lives up in Watertown, and comes down every day in his launch.

"The moment I got out of my boat I saw him," said Shadow; "he had seen me, too, for he started walking away into the woods, but I called him."

"What did he say?"

"He wouldn't say anything. And when I finally asked him what he wanted down here, he told me to mind my own business, and walked up to the main road."

"But he didn't stay up there very long," said Jerry Moore, "because I saw him over toward the cliffs near my daddy's farm a while later. He got funny with me—he told me all of us boys who stuck to Seckatary Hawkins was goin' to be sorry for it—"

"And what did you say, Jerry?"

"Gee! I got so mad I couldn't say anything—I couldn't talk—I just started for him with my fist, but he can run too fast for me. So I just picked up a stone and sailed it at him—"

"How many times have I told you not to throw stones?" broke in our captain, Dick Ferris; "you know all the boys in our club are forbidden to throw stones. It'll get you in trouble, some of these days, Jerry. Did you hit him?"

"No," said Jerry, in disgust; "I was in too big a hurry—I picked up the first stone I saw and it was a bum one—couldn't sail it straight—it went into the river. But the next time I see that bird—oh, boy! ask me, have I got the right kind of a stone!"

He held up a good-sized round, brown stone, weighing it in his hand as he grinned at us.

"Look at this!" he continued; "you never saw one as pretty—seems like a shame to throw it away—might lose it. This stone is worth keeping Hawkins. Look at it."

I looked at it. "Yeah," I said, "that is a fine piece of stone, Jerry. Let me have it, will you, for a paper weight on my desk?"

"I should saynot!" exclaimed Jerry, putting the stone in his pocket. "Somehow or other I got an idea this is a lucky stone for me—I bet I won't miss, whenever I throw it."

BAM! Something hit against the front of the clubhouse and made the windows rattle. We all jumped up and rushed outside. A boy was just disappearing down the river path.

"Scraggs!" yelled Jerry, and was after him like a shot. I tried to stop him, but the other boys were all excited, too, and they rushed past me, following Jerry. It gets them mad whenever anybody plays a trick like that on us. They had their minds made up to stop this annoyance from Scraggs. But they all came back in a little while, and admitted that the swift-footed Scraggs had given them the slip.

"Just what I was telling you," said Jerry, "you can't get near enough to him to give him a lickin' when once he starts runnin', and he always runs."

This stone will get him, though, by and by."

He took the brown stone out of his pocket and patted it.

"Jerry," I said, "you wouldn't want to hit anybody with that stone—"

"Wouldn't I, though!" exclaimed Jerry. "Listen, when a fellow won't stand and fight me fair fist, he's got to take it at long distance, and this stone will travel faster than he can run."

But I talked to Jerry, and Dick talked to him, until we were almost sure we had convinced him that he must not throw stones at anybody. However, Jerry said he wanted to protect me—he was not going to let Scraggs lay for me and play some treacherous trick that might put a hole in my head. Of course, I had to thank Jerry for the way he felt. It was only natural.

When we adjourned the meeting, Jerry Moore and Perry Stokes insisted on going home with me. We went down to the little landing and saw Shadow Loomis off in his little motor boat, and then we started up to the main road. Just as we stepped out of the line of bushes on the river path I heard a whizzing sound, and ducked just in time to miss a stone that banged against a high-board fence on the right of us. It startled all three of us with its suddenness, and we all started to run.

"What was it?" I asked. "Who threw that stone? Did you see anybody, Perry?"

"No, sir," he answered; "but we had better keep moving before another comes, sir."

"Hold on a minute," said Jerry, and he ran around the fence and back to where the stone had struck. We peeped around the corner of the fence and watched him. He walked slowly around the spot as if looking for something, and finally stooped and picked up a big piece of white rock.

"Here it is," he called out to us, holding up the rock. "Look at the size of it! Lucky we didn't get that on our beans."

And he threw down the stone and came on. I was just about to turn away when I saw a figure come running out of the bushes beside the spot where Jerry had been standing. It was Scraggs. Before I could tell Jerry, Scraggs had picked up the white rock and returned to the bushes. Now I knew without any doubt where the stone had come from. Scraggs had thrown it at us as we passed—Scraggs, hiding in the bushes, waiting, thinking perhaps I would come up alone, but on seeing the three of us tried to reach me with a rock. He must have thought as much of that white rock as Jerry did of his brown stone. Perry saw him take it, too, the same as I, but before Jerry came up to us I made a sign to Perry not to mention it—and Perry understands my signals.

Now, the worst part of it comes. Evidently Scraggs and Jerry had been seeing one another several times since that particular happening, and had exchanged shots with their stones. Of course, Jerry had not been as good a shot as he thought he was, because he had not boasted about any damage done to Scraggs, nor had he reported any bumps on his own head. But it must have been plain to every boy in our club, from what happened later, that Scraggs and Jerry had started bombarding each other every time they came within sight or throwing distance.

It was the day before Thanksgiving that I was walking down Main Street with Jerry, he having called after school as usual to protect me on my way down to the clubhouse. There is a big store on Main Street that always begins to put Christmas toys in its window around Thanksgiving time. There was a man inside the window, fixing it up and putting the toys on display. Two kids were standing close to the window watching him. Their backs were turned to us, but Jerry spotted one of them in an instant.

"Scraggs!" he yelled to me. But at the sound of his voice the two boys at the window turned. One was Scraggs, the other I had never seen before. Scraggs eyed Jerry for a moment and then reached in his pocket—most likely for his piece of rock. Jerry was quicker—or it seemed that Scraggs was slower—but now I am sure that Scraggs never intended to throw at Jerry at all. Trust Scraggs to think faster than Jerry. He just made a motion as if he would throw—but he gave Jerry plenty of time to throw, and Jerry threw. Before I could catch hold of his arm—he threw—and the brown stone went hurtling—

CRASH!

The big plate glass window was smashed to pieces. We heard its broken slivers tinkling to the sidewalk as we all stood, thunderstruck—even Scraggs seemed too stunned to run. But he turned his ugly face and grinned at us—

"See what you done?" he called out, nodding and pointing toward the window. A crowd of people began to gather, and Jerry was about to run, but I held him.

"Face the music!" I said. "We've got to straighten this out now. Come on."

They took us into the store, and Scraggs, too. Into the office of the manager we went, and a man was just hanging up the telephone as we entered.

"I've phoned for the Sheriff," he said; "now, which one of you boys threw that stone?"

"That guy threw it," said Scraggs, pointing at Jerry. "He's always throwing stones—"

"That'll do!" snapped the manager. "Here comes the Sheriff."

The Sheriff's office was only two doors down the street. He looked surprised when he saw me there.

"What's this, Hawkins?" he says. "In trouble again?"

"Looks like it," I said, with a grin. "I'm goin' to stick to my friends. If Jerry is in trouble, count me in, too. I'll take half the blame. Maybe we got enough money in our treasury down at the clubhouse to pay for that window—"

"Nothing doing!" broke in the Sheriff. "You kids don't get off that easy. You'll have to appear before Judge Granbery tomorrow—"

"Tomorrow is Thanksgiving," I said. "We don't want any trouble on the day of Thanksgiving—"

"You got it the day before Thanksgiving," said the Sheriff, with a grin, and you're lucky if you don't have it the day after Thanksgiving and maybe some more—old Judge Granbery will hit the ceiling when he hears about this—he always says you kids are getting in trouble—hold on, there, you!"

His last words were yelled at Scraggs, who had started to sneak toward the door, evidently thinking he could get away, and not show up to explain before Judge Granbery. But the Sheriff had his eye on him, and grabbed him just as he reached the door.

"I didn't do nothin'," said Scraggs, in a loud voice; "that's the guy who broke the winder—"

He pointed his finger at Jerry, and Jerry made a swipe at him that would have broken Scraggs' arm if he had hit—but Jerry missed.

"You had something to do with it," said the Sheriff. "And since you were trying to sneak away, I can't trust you to come back—I'll have to keep you up in my house till tomorrow. But Hawkins, you and Jerry Moore show up tomorrow morning at Judge Granbery's office at 9 o'clock sharp."

The manager of the store stepped up. "I want it understood, sir," he said to the Sheriff, "that I'll not be satisfied by merely having my plate-glass window paid for. 'I want these boys punished—it's getting unsafe for everybody, the way they have fights around here."

"Who? Me?" asked Jerry Moore. "Say, this is the first time I ever got in trouble up here."

"And I'm going to see that it's the last time," snapped the store manager. The man who had been in the window, fixing the toys, stepped up and tried to say something to the manager, but he waved him back and told him to wait until he was spoken to. That ended it. The Sheriff took Scraggs and his partner away. We were left to go home, which we did, feeling pretty blue about it. What a fine Thanksgiving we were going to have! Oh, boy!

Promptly at 9 o'clock we were in Judge Granbery's office, and it looked like a little court room. The Judge looked awfully sore at everybody, even the store manager and his window dresser who sat beside him.

"Well, Hawkins," he snapped at me, as I stood before his desk. "This is a fine thing for me to have to do on Thanksgiving day, isn't it? How many times have I told you to keep out of trouble. Now, now—don't tell me you couldn't help it—"

"I couldn't," I cut in. By Jinks! I was going to get a word in sideways if I got licked for it. "I couldn't help it, but now that it's done, I don't want Jerry to suffer for it all by himself. I was with him. It was on my account he got in a fight with Scraggs, there. So I said I would stick to him, and take half the punishment."

The Judge sat silent for a few moments, staring at me, as though he wanted to say something hard, but just couldn't.

"Who threw the stone?" he finally demanded.

Jerry stepped up. "I threw it, all right," he said, "but I don't see how it hit the window because I aimed it low enough to hit Scraggs on the legs. But I guess I aimed wrong—I don't know, Judge, but the window was broken, all right, and we're ready to pay for it out of our tin box in the clubhouse, where we keep all the dimes we collect for dues—"

"Do you know how much a big window glass like that will cost?" demanded the Judge.

Doc Waters spoke up. He had been the friend of our little club for many years. We had not seen him as we came in. But now he made himself heard, and we all turned to see him sitting back in a dark corner, watching everything—

"Judge," he says, "something else could have broken the window, couldn't it? The man who was fixing the toys—couldn't he have slipped and bumped his knee against the glass—"

"Yes," said the window-fixer, standing up suddenly, and facing Doc, "that could have happened. But it didn't. I know, because I was the one in the window. It was a stone that broke the glass, and I have the stone right here to show."

He held up—a stone—

"Hey!" I shouted, jumping to my feet. "That isn't the stone Jerry threw! That's a big white rock—the stone that Jerry threw was a round, brown one—"

"What's this?" broke in the Judge. "You, Mr. Window Man, are you sure that is the stone that broke the glass?"

"Quite positive," answered the window-fixer, nodding. "This is the stone—I picked it up inside the window, right among the splinters of glass—"

"That stone, Judge," I said, "belonged to Scraggs there—I have two others to prove that we saw it before—he threw it once at us—Perry Stokes and I saw him pick it up again and take it away with him—"

"That'll do out of you," said the Judge. He turned to Scraggs, who stood with head hanging on his breast. "Young man, is this true?"

Scraggs would not talk. But his partner jumped up. "Yer honor," he piped, "please let him go, won't you, if we tell the truth? Scraggs broke the window—just as soon as he saw Jerry Moore throw, he shoved the big white rock through the glass, to make it look like Jerry did it—"

"You may go, Hawkins," snapped the Judge suddenly. "I didn't like to think you boys were guilty of this. I still look upon you as my junior police. But remember this, the junior police do not throw stones. Now, get out of here, and let us take care of the rest of this."

We were glad to go. As soon as we got outside we headed for the clubhouse on the river bank.

"By George!" exclaimed Shadow Loomis, grabbing me by the hand, "I knew we'd come out on top—"

"Don't take the credit," said Jerry Moore; "good old Doc Waters did it—we'll have to thank him for it—"

"Yeah, this is Thanksgiving day," I said, "let's go up and wait for Doc and give thanks where we owe it."

Which we did.

(Copyright, 1928, Robt. F. Schulkers.)

"A LETTER TO SANTA CLAUS"

Prize announced each Saturday for Best Letter, Story or Poem

READ THE RULES CAREFULLY

In our next contest the title must contain the words: "A LETTER TO SANTA CLAUS." You must write a letter or verse or story.

Write on one side of paper only.

Your composition must be original. You must write it without assistance from older persons.

Manuscripts will not be returned unless accompanied by self-addressed and stamped envelope. stamped envelope.

All contributions must bear the writer's full name, address, and age. Don't forget to give your age.

The contest is open now. It will close next Saturday at midnight; all contributions must be received by that time.

Prize-winner will be announced December 15.

The Prize will be a Seckatary Hawkins Adventure Book.

Address all submissions in this contest to Seckatary Hawkins, care The Examiner Peterborough.

A Letter From The 'Seckatary'

Dear Club Members:

Our membership is growing by leaps and bounds. This week beat all records, and I am glad to see so many boys and girls taking such lively interest in reading and writing. When you think back to the time when very few people would read, and there were only a few who could write, it is not hard to understand why this old world has progressed so rapidly. And the boys and girls in this country today are the best readers and writers in the world.

It does my heart good to see the way you welcome our new contest each week. The more you practice anything, the more expert you become. And your teacher will tell you, too, that reading and writing will help you in every way, and surely in exercising your mind, which needs exercise just the same as the body to keep fit and ready for the day's work.

The competition I am announcing this week is "A Letter to Santa." I want every boy and girl member to write a letter to Santa and let me have it to print before I send it on. I promise you it will get there all right.

Don't forget that Christmas is a time of goodwill and kindness, and when you write your letter tell Santa about any little boys or girls you know who may need his special care.

Our Weekly Meeting

The meeting this week will take quite a while, because there are so many letters to come before the members. And they are splendid, too.

The best story is by Arthur Beauclerc, 563 Sherbrooke street, and Arthur's prize has been sent to him. I'm afraid, Arthur, that even Santa's reindeers would have a hard job bringing books to all the members of the Club—we have more than 3,000 boys and girls in this branch alone.

But wouldn't it be great if he could bring each of us a big adventure book.

Here are the letters:

Dear Seck:

CHRISTMAS STOCKINGS

Christmas stockings are great things. At least I thought so when I woke up this morning and saw mine hanging by the fireplace full of candies, nuts, toys, and books. When I went to bed last night I dreamt about many things, this is one of them. Santa Claus was at his home in the north pole feeding his reindeer and packing the toys and books in his sleigh. When the reindeer had eaten everything and were ready he jumped in his sleigh and away he went. As he was coming to town he was thinking of the toys he would give the different children and about all the different childrens' clubs and about all the different children! As he sat there thinking he suddenly thought of the Seckatary Hawkins Club. That's just a new club but its got a lot of members. I must see what I can do for the boys and girls who belong to it, he thought.

Just then I woke up and after a minute or two I heard a scraping sound. I crept to the top of the stairs and saw a little fat man creeping through the fireplace. My next glance was at the place where my Christmas stockings hung. It was just crammed with toys, candies and books. One big book I noticed would hardly go into the stocking. I crept up to see it then I had a great surprise for what do you think it was a book of the Adventures of Seckatary Hawkins and his club. So this was the surprise Santa was going to put in the stockings of the members of the Seckatary Hawkins Club.

Yours fair and square,
Arthur Beauclerc.

563 Sherbrooke Street,
Peterborough, Ont.

Dear Seck:

This is my letter about Christmas Stockings, I hope I will win a prize.

CHRISTMAS STOCKINGS

One Christmas we were visiting my aunt and uncle in Kingston, and I will tell you about our Christmas stockings. On Christmas Eve my cousins and I hung up one of our stockings by the fireplace. My uncle said he would hang up his stocking because it was the biggest, and Santa would be sure to put the most in his. As usual Santa came in the night. In the morning we were up early and ran to see what was in our stockings. They all looked well filled and especially my uncle's. We started to open ours. There were candies, nuts, crackers, oranges, and twenty-five cents in ours. We made our uncle open his and this is what he found in his, a piece of coal, onions, potatoes, and a carrot, and one cent. He said he was mad at the old chap, but was glad he had made sure he was going to have his dinner. When it comes to Christmas stockings I'm sure Santa likes children to hang their stockings up best, don't you?

Yours fair and square,
Dorothy MacDonald.

534 Sherbrooke Street,
Peterborough, Ont.

Dear Seck:

I have a little brother of six years of age, called Francis, and every day now, he is looking forward to Christmas approaching. He hangs up his stocking every night on his cot, before he goes to sleep. He says he doesn't want Santa Claus to forget him. His bedroom window is open, as he does not want to give Father Christmas any trouble descending by the old chimney. There is also attached to his stocking, a small piece of paper, and on it he has written the following words: "Dear Santa Claus please don't forget wee Francis in his big cot, and leave for me a Fairy-cycle, or a tricycle, a big gun, a train and a track for it to run up and down on, a bat and a ball. Also a horn like little Boy Blue's, a teddy bear, as big as myself, a box of paints, and a nice pair of shoes to fit my tiny wee feet."

This is all he wants in his Christmas Stocking this Christmas. Last Christmas he got a game of Lotto, a top, a ball, a wrist watch and a lovely big celluloid cow, as large as a baby lamb. He also got two little china dogs and indeed I guess they are fierce looking articles to be sitting on a dressing table in a nursery room.

Now be sure and let Santa Claus fill to the top of every stocking this Christmas for the little boys and girls that belong to the "Seckatary Hawkins Club" of nice and good and useful toys and play things and candies.

Wishing all the members of the Seckatary Hawkins Club a very Happy Christmas.

Yours fair and square,
R. W. Forbes.

R.R. No. 1,
Birdsalls, Ont.

Dear Seck:

I think your club is wonderful and so do all my friends who belong. I still want another of your delightful books so here is my story.

CHRISTMAS STOCKINGS

"Hurrah! Whoopee! Here's my electric train, and just look at that old stocking bulge."

"Oh! There's my doll."

Jimmy Clarke pounded upon the plug and placed it in the socket. The cars went speeding around the track while he and Dorothy (with her doll in her arms) danced around it.

"Are you not going to look in your stocking at all?" asked Daddy, from the doorway.

At this suggestion Jimmy, leaving his train running, grabbed his and dumped all the contents on the rug. Out tumbled a ball, candies, nuts, fruit, picture books, games, pencils, a drum, and a set of harness, for his dog. (It was his mother's stocking).

After viewing all these treasures Dorothy took hers and while Jimmy watched a bit scornfully she pulled out a book of paper cutout dolls, a sewing-box, a trunk, full of clothes, for the new doll, candy, nuts, fruit, picture-books, and a toy piano.

"Shut off your train and come to breakfast," called mother.

The twins were soon in their places at the table.

"I think Santa Claus was pretty good to us," declared Jimmy, "I must go and see what he brought Tom."

"I am going over to show Jean my doll," added Dorothy. "I hope he brought her one the same."

Which he did.

Yours fair and square,
Margaret Lancaster.

R.R. No. 1,
Birdsall, Ont.

Dear Seck:

CHRISTMAS STOCKINGS

Here's my wish for you dear,
Stockings full of toys,
Heart full of happiness,
Life full of joys!

Yours fair and square,
Catherine May Joyes.

247 Burnham Street,
Peterborough, Ont.

Dear Seck:

I am writing a story for your test, "Christmas Stockings," here it is:

"Oh, my, it is the twenty-fourth of December," said Bob as he looked at the calendar.

"Yes, sir, and to-morrow is Christmas," said Gladys in glee. Gladys and Bob were twins and both were five years of age. "I saw Santa Claus and he said he would bring a Colt's carriage," said Gladys.

"And me a drum," finished Bob.

"Clang, clang, clang, clang, clang, clang, clang, clang," announced old man clock.

"Time for bed, children" called mother from and both were five years of age. "I saw Santa

"Time for bed, children" called mother from the front room.

"Gee, mom, let us stay up long enough to hang up our Christmas stockings."

The next morning there came cries, here's my drum, and here's my doll's carriage, then "hurrah" for dear old Santa he has filled up our Christmas stockings.

Yours fair and square,
Arthur Abernethy.

Campbellford, Ont.

Dear Seck:

CHRISTMAS STOCKINGS

Old Santa comes on Christmas Eve,
Good boys and girls he would like to see,
And fills their stockings as full as can be,
And he said to himself they will be happy,
When they see what I have put on the Christmas tree.

Old Santa went to the Christmas tree,
And filled it as full as it could be.
So up the chimney fast he went
And got in his sled and away he went.

Yours fair and square,
Dorothy Keat.

386 Murray Street,
Peterborough, Ont.

Dear Seck:

I have been reading your page weekly and I am going to join your club.

Here is my poem:

Of all the days throughout the year,
Christmas Eve's the best;
With Christmas stockings ready,
To receive a welcome guest.

Yours fair and square,
Norbert Perdue.

11 Bethune Street,
Peterborough, Ont.

Dear Seck:

Three years ago on Christmas Eve I hung up a small stocking of mine on the foot of my bed. When I awoke in the morning I was surprised to find a large one filled full. On it Santa pinned a nrte and this is what the note said. Seeing you are not a greedy little girl I have filled a big stocking for you.

Yours fair and square,
Myrtle Boreham.

476 Donegal Street,
Peterborough, Ont.

Dear Seck:

I would like to get a prize. I tried at Hallowe'en but I did not get any. Here is a little piece:

Oh, Christmas time is coming,
The goose is getting fat,
We will hang up our Christmas stockings,
For Santa Claus to stack.

I hope I win a prize for I have tried hard.

Yours fair and square,
Pearl Armstrong.

372½ Water Street,
Peterborough, Ont.

Dear Seck:

It is coming on Christmas and I am glad. Because it is then that Santa Claus comes around, and gives me all the candies and toys. Oh, what fun it will be when I get up on Christmas morning and find all my things that Christmas stocking.

I hope to find in my stocking some candy, some toys, and a few other things, and some presents on my Christmas tree.

Wishing all the members a happy Christmas.

Yours fair and square,
Helen English.

Peterborough, Ont.

Dear Seck:

CHRISTMAS STOCKINGS

Every year on December 24th,
We our biggest stockings do bring forth,
And hang them up for Santa dear,
Who comes to us to bring good cheer.

Our mother says we do not know,
How hard he works to make the toys,
He brings with him in his big sack,
And into all the stockings pack.

So now as Christmas comes near again,
We get to work with might and main,
And help our parents all we can,
And then we'll please the dear old man.

For Christmas should be a joyous time,
For every one in every clime,
For our dear Lord was born that day,
And in a lowly stable lay.

Yours fair and square,
Helen Routly.

452 Park Street,
Peterborough, Ont.

Dear Seck:

CHRISTMAS STOCKINGS

There were two little girls named Susie and Lacey. They did not believe in Christmas stockings, but on Christmas Eve they thought they had better hang their stockings up. They heard a story how a little boy was punished severely for not hanging his stocking up. Well, at last before they went to bed they hung their stockings up. They slept very sound that night and on Christmas morning they woke up and found their stockings full right up to the top. They were so glad they said they were going to put their Christmas stockings up every year.

Yours fair and square,
Aileen Maude Baskin.

Norwood, Ont.

Dear Seck:

I am writing a letter to thank you for the book which I received last Saturday morning. I like it very much. Here is a story about my Christmas Stockings.

MY CHRISTMAS STOCKINGS

Last year I got two Christmas stockings besides the one I hung up. In the first one there were two books, a small car, a small barrel with candy in it, also a box of dominoes. In the second was a candy cane, one book about the giant killer, and a whistle. In the one I hung up myself there was an apple, an orange, some candies, and other things.

Yours fair and square,
Willie Tinney.

372 Queen Street,
Peterborough, Ont.

Sincerely Yours,
Seckatary Hawkins

Marion Hall, 109 Smith street Charles Jeffs, Campbellford Max Kimball, 569 Armour road Daisy Middleton, 107 Smith street Jack Moor, 552 Chamberlen street Phyllis Sharman, 376½ Water street Walter Ward, 140 Park street

Next Week's Birthdays

Sunday.

Lily Bull, 682 Stewart street
Anna Heffernan, 472 Charlotte street
Jean Kerr, 59 Hilliard street
Dorothy Telford, R.R. No. 1, Peterborough.

Monday.

Annie Gorden, 629 Union street
Kitchener Muir, Armouries, Murray street
John McClennon, 480 Reid street
Melville McKee, R.R. No. 3, North Monaghan
Dorothy O'Connor, 8 Cricket Place
Madeline Peters, 111 Mary street
Jennie Playford, Royal Bank Bldg.
Doreen Russel, 77 Smith street
Donnie Scott, Campbellford
Grace Turner, 338 Water street

Tuesday.

Agnes Bowler, 382 Aylmer street
Thelma Buller, 383 Aylmer street
Tom Cook, 8 Georgina street, Lindsay
Paul Lynch, 466 Rubidge street
Edna Revoy, 750 Auburn street
Pearl Revoy, 75 Auburn street
Marie Sullivan, 546 Park street
Mildred White, 78 Stewart street

Wednesday.

Helen Evans, 190 Charlotte street
Celia Foster, 585 Patterson street
Annie Jordon, 629 Union street
Jean Kennedy, 469 Albert street
Francis Lucano, 513 Albert street
Dot McCallum, 163 Edinburgh street
Norman Sargent, Indian River
Mary Webdale, Lakefield
Sheila Wright, R.R. No. 11, Peterborough

Thursday.

Maudie Heron, 193 Aylmer street
Winnifred Lord, Millbrook
Rose Ronco, 553 Bolivar street
Doreen Simons, 146 Simcoe street
Orville Smith, 617 Aylmer street

Friday.

Alice Davis, 585 Sherbrooke street
Gordon Dunlop, R.R. No. 1, Ida
Bessie Foley, 10 Benson avenue
Helen Kent, 386 Murray street
Bruce Kinmont, 639 Rubidge street
Gladys Martin, 184 Brock street
Kenneth Sanderson, R.R. No. 1, Peterborough
Doris Tremain, 360 Smith street
Victor Wall, 346 Stewart street
Albert Woodgate, 177 Antrim street

Saturday.

Anthony Campanaro, 553 Elm street
Harry Cherney, 340 Aylmer street
Joe Drummond, 617 Bethune street

Password

LOOK FOR THIS PASSWORD IN YOUR BIBLE STORIES

Of course it was an easy matter to figure out last week's password—"Fairytales"—which all of us like to read.

And now you are all shouting for harder ones, eh? Well, let's see what can be done. If you think this one is easy, take a good look at the long line of letters in this week's password. Here it is:

DANZANEBURCHEZ

Here's a jawbreaker that might take you some time to figure out, if ever you get it. The letters are all mixed up as usual, but if you have read the stories of the Bible, you will recognize this word, after you have put the letters in their right places to be the name of a king of Babylon who destroyed Jerusalem and carried the people into captivity. Now, then, what is his name?

Suffered From Indigestion Was Afraid To Eat

Mrs. E. Proulx, 10648-96th St., Edmonton, Alta., writes:—"I suffered from indigestion and was afraid to eat I suffered so after. A friend told me how she used to suffer with the same thing and how

BURDOCK BLOOD BITTERS

had relieved her. I took two bottles and I will never regret the day I did so I am happy to say I can now eat anything and not be bothered with indigestion after."

Manufactured only by The T. Milburn Co., Ltd., Toronto, Ont.

Her Sore Back was Quickly Relieved

Dodd's Kidney Pills were Recommended by Friend

"I have used Dodd's Kidney Pills for Sore Back and Kidney Trouble. I was not at all well," writes Mrs. M. Nesbest, 272 Bell St., Ottawa, Ont. "A friend told me to try Dodd's Kidney Pills and I must say I do feel well since I have been taking them. There is nothing better for Sciatica. My husband was very bad with it, and all he took was Dodd's Kidney Pills and he is fine now." Backache is generally Kidney Ache. This pain usually indicates some disorder of the Kidneys. Dodd's Kidney Pills relieve Backache by toning up the Kidneys to do their work of straining all the impurities, all the poisons, out of the blood.

50c At All Dealers, or by Mail from The Dodds Medicine Co. Ltd., Toronto 2, Ont.

Fill out the blank and send it to Seckatary Hawkins, care of The Examiner, Peterborough:—

MEMBERSHIP APPLICATION

SECKATARY HAWKINS:

I wish to be enrolled as a member of The Examiner Seckatary Hawkins Club. I am enclosing a two-cent stamp for my club badge and certificate.

My Name is.....

Street Address or R.R.....

Day Month Year

City or Town..... My Birthday.....

CITY TREASURER'S SALE OF LANDS FOR ARREARS OF TAXES

CORPORATION OF THE CITY OF PETERBOROUGH

TO WIT:

By virtue of a warrant issued under the hand of the Mayor and the seal of the Corporation of the City of Peterborough, bearing date the 12th day of October, 1928, and to me directed, commanding me to levy upon the several parcels of land hereinafter described, for arrears of taxes due thereon, together with all lawful costs and charges in connection therewith, I hereby give notice that unless the said arrears of taxes and costs be sooner paid, I shall, pursuant to the provisions of the Assessment Act, at the City Council Chamber, in the City of Peterborough, on Wednesday, the 30th day of January, 1929, at the hour of ten o'clock in the forenoon, proceed to sell, by public auction, the said lands or so much thereof as may be necessary to discharge such arrears of taxes and all lawful costs and charges incurred in connection with such sale.

No.	Description	Location.	Years in Arrears.	Taxes Due.	Costs.	Total
	SOUTH WARD					
1.	E. 34 feet of Lot 2—S. of Wolfe and W. of George Streets	S.S. Wolfe Street	1918 to 1927	$ 62.48	$10.12	$ 72.60
2.	E ½ of Lot 20—Plan 52	S.S. Romaine Street	1925-6-7	40.01	9.56	49.57
3.	Lot 2 and N 134 feet 7 inches of Lot 3—S. of Rink & W. of George Sts.	S.S. Rink Street	1925-6-7	252.00	14.86	266.86
4.	S 43 feet 3 inches of North 116 feet 3 inches of Lot 8—S. of Wolfe and West of George Streets	155 Aylmer Street	1925-6-7	273.38	15.40	288.78
	CENTRE WARD					
5.	S. 49 feet 9 inches of N. 127 feet 3 inches of Lot 2—S. of McDonnel and East of George Streets	509 Water Street	1922 to 1927	1,076.92	35.48	1,112.40
6.	West 46 feet 6 inches of E. 66 feet 6 inches of Lot 3—S. of Charlotte and W. of George Streets	177-179-179½ Charlotte St.	1923 to 1927	3,565.14	98.19	3,683.33
	WEST WARD					
7.	N. 14 feet of S. 43 feet of E. 70 feet of Lot 12 and W. 123 feet of Lot 12—Plan 33	W.S. Park Street	1925-6-7	27.68	9.26	36.94
8.	S. 22 feet of N. 165 feet of W. 60 feet of Lot 22—S. of McDonnel and W. of George Streets	E.S. Park Street	1925 & 1926	7.43	8.81	16.24
9.	S. 23 feet of N. 145 feet of E. ½ of Lot 22—S. of McDonnel and W. of George Streets	W.S. Gilchrist Street	1925-6-7	6.66	8.81	15.47
10.	Lot 27—Plan 80	S.S. Walnut Street	1925	8.72	8.81	17.53
11.	Lot 7—Plan 33	490 Cross Street	1925-6-7	460.80	20.06	480.86
	NORTH WARD					
12.	S. 142 feet of Lot 12—N. of Edinburgh and W. of George Streets	286 Edinburgh Street	1922 to 1927	662.51	25.15	688.66
13.	S. 51 feet of E. 244 feet of Blk. B—Plan 101	W.S. Aylmer Street	1925-6-7	80.10	10.56	90.66
14.	Lots D and E—Plan 125	E.S. Rubidge Street	1925-6-7	45.89	9.71	55.60
15.	Lots 6, 7 and 9—Plan 71	W.S. Benson Street	1925-6-7	66.63	10.23	76.86
16.	N. 45 feet of Lot 18—N. of London and W. of George Streets	W.S. Downie Street	1925-6-7	38.30	9.52	47.82
17.	S. 80 feet of Lots 13 and 14—Plan 76T	N.S. Smith Street	1924 & 1925	56.34	9.97	66.31
18.	S. 30 feet of Lot 4—Plan 149	W.S. Benson Avenue	1925 & 1927	30.02	9.31	39.33
19.	E. 56 feet of W. 112 feet of S. 120 feet of triangular piece of land—N. of McDonnel and E. of Water Streets, Plan 1	N.S. McDonnel Street	1925 & 1927	63.92	10.16	74.08
20.	Lots 8 and 9—Plan 71	Short Street	1925-6-7	53.30	9.90	63.20
21.	N. ½ of Lot 5—S. of Smith and W. of George Streets	205 Smith Street	1922 to 1927	409.31	18.77	428.08
	EAST WARD					
22.	Lot 31—Plan 19A	S.S. Woodbine Avenue	1924-5-6-7	58.31	10.02	68.33
23.	N. 16 feet of Lot 208 and S. 14 feet of Lot 209—Plan 1A—N. of Hunter Street. E. and W. of Rogers Street	W.S. Rogers Street	1925-6-7	104.72	11.18	115.90
24.	Lot 22—Plan 16A	S.S. Carlisle Avenue	1925-6-7	28.40	9.27	37.67
25.	N. 30 feet of Lot 195—Plan 1A—N. of Hunter Street E. and E. of Driscoll Terrace	480 Driscoll Terace	1922 to 1927	193.31	13.41	207.72
				$7,693.88	$406.54	$8,100.42

All of above lands are patented, except No. 1.
First insertion in The Ontario Gazette, 27 October, 1928.
First insertion in The Examiner, 27 October, 1928.
City Treasurer's Office.
Peterborough, October 18th, 1928.

F. ADAMS, City Treasurer.

Phone 798 **GRANT & THORPE** Phone 798

Super Simplex Electric Ironer

Both Ends Open. Automatic Touch Control.

Easy to Operate. Wonderful Labor-Saver.

It Saves so much!

Irons dresses . lingerie . men's shirts . EVERYTHING easier, quicker and better than you ever dreamed was possible

In they go with just a guiding touch...out they come so beautifully ironed you'll hardly believe your eyes! Linens with a lustre like new...embroidery in rich relief...corners true, and ruffles that are ruffles! It's almost magic the way the New Super Simplex changes a basketful of sprinkled clothes to a clothes-rackful of piled up snowy smoothness!

Only by seeing this marvelous new Super Simplex do its amazing work can you realize how truly great it is. See it iron a whole week's washing in one effortless hour...more beautifully smooth than if done by hand. See the advantage of its two open ends! See the human-like smoothness of its automatic touch control. Above all, see yourself the happy owner of this new time, labor and money-saver.

LA Co MAZDA INSIDE FROSTED LAMPS

Are packed six to a carton.
Buy them this way.
Spare lamps are a convenience. You have lamps when you need them—and the carton keeps them safely.

25-40w. - $1.62 a carton
60w. - - $1.80 a carton

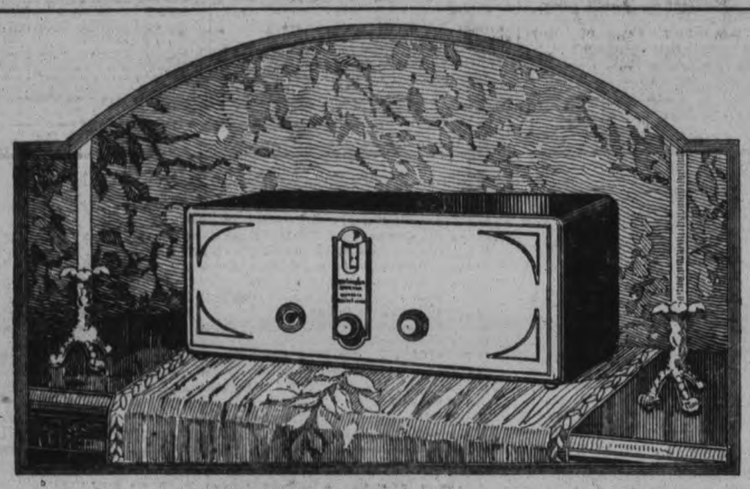

No Need to Pay a High Price for Batteryless Radio

WESTINGHOUSE, year after year, have brought down the cost of Radio through steadily growing production and enormous manufacturing facilities which are not surpassed in completeness on the continent.

At the same time new developments, great improvements and outstanding engineering advancements have been embodied, thus vastly increasing the value represented by the price.

In the Batteryless Compact model, price with tubes $175.00 you have the same identical receiver, the same steel bridge chassis—the combined radio and power unit which in the Console models outperforms everything in its price class.

Every home can afford Batteryless Radio without the slightest sacrifice of quality when purchasing a Westinghouse Compact model. Handsome, compact and efficient in every respect. Operate it in your own home for convincing proof of Radio at its Best—At its Best in performance—At its Best in Value.

A11

GRANT & THORPE
418 George Street **Phone 798**

AUTHORIZED DEALERS FOR

Westinghouse

BATTERYLESS AND BATTERY OPERATED RADIO AND FULL LINE OF RADIOLAS

WHEN YOU BUY A WESTINGHOUSE YOU OWN THE WORLD'S MOST ADVANCED RADIO

ELECTRICAL DEALERS AND CONTRACTORS

Special Xmas Terms

ON

SIMPLEX IRONERS
WHITTAKER FIREPLACES
WESTINGHOUSE RADIOS
FRIGIDAIRES
SAVAGE WASHERS AND DRYERS
HOOVER CLEANERS
ELECTRIC RANGES
AND OTHER APPLIANCES

A SMALL DEPOSIT
Will put any of the Above Conveniences in Your Home Now.
PAY NEXT YEAR

Every Electrical Appliance we Sell is Sold on a Double Guarantee—The Manufacturer's and Our Own
DEMONSTRATIONS GLADLY ARRANGED

The Day Before Christmas is Washday

Will mother have to do the weekly washing before she finishes her Xmas shopping?

Get her a Savage Washer and the washing will be all done early in the morning, and mother will not be all tired out before she starts on her shopping expedition.

Phone for a demonstration. This does not place you under any obligation whatever to buy.

Let us show you what the Savage will do.

DON'T FAIL TO SEE
COOKING DEMONSTRATION
ON
BEACH ELECTRIC RANGE
IN OUR STORE
Starting Monday, December 3 and continuing to December 7

GRANT & THORPE

Dealers in
the Best of Everything Electrical
PHONE 798

FRIGIDAIRE

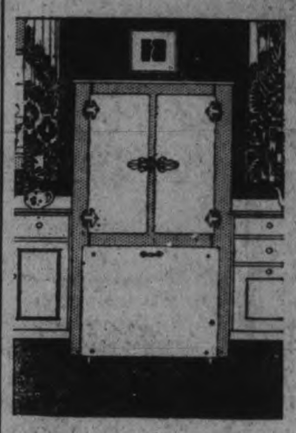

DEPENDABLE ELECTRIC REFRIGERATION

Product of General Motors
QUIET IN OPERATION
Makes an Ideal Christmas Gift

See the New Frigidaire on display at our Store

Whittaker Electric Fires

For Your Fireplace

No. 903 Design

Provide that degree of cheerfulness and comfort so essential in the happy home.

Whittaker Fire Places were the first on the market in Canada, and to-day offer the last word in style and size to suit every type of mantle.

Every Whittaker Basket or Grate is guara nteed.

All fires with movements are now supplied with a smoke effect down the front. This feature is very effective.

For Sale by GRANT & THORPE

WHITTAKER FIRE PLACES

Established 1905 WINDSOR, ONT.

Burgess "Chrome" Radio Batteries

They have an individual superiority in length of life and kind of performance. Public preference, founded on proven performance, produces an ever-increasing demand for Burgess Batteries.

No. 21308 Super "B"	$5.50
No. 10308 Heavy Duty	$4.95
No. 2308 Standard	$3.25
No. 2370 "C" Battery, 4½ volts	60c
No. 6 Radio "A" Dry Cell	60c
No. 6 Marine, general service	50c

Burgess Snaplite

The most original and distinctly different Flashlight. "Snap" and it's on; "Snap" and it's off. The handiest Flashlight on the market. Only, complete..... **39c**

Other Burgess Flashlights at all prices, from ..... $1.00 to $7.50

This Superior Electric Toaster is Faster and Larger

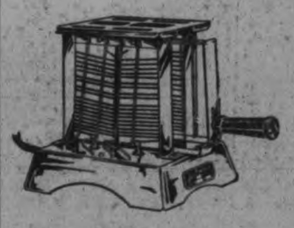

Many families have wished for a Toaster of this description, and this appliance has met with immediate success. It holds three slices, the centre one being toasted on both sides without turning. The ventilated top provides a suitable place to keep a plate of toast warm and appetizing. Easy to keep free and clean from crumbs. An ideal Christmas gift..... **$6.50**

A Most Satisfying Portable Heater

It Chases Dampness

Has a 14-inch polished copper reflector; single burner, 660 watts. Made in the usual Superior Electric high quality. Just the thing to take the chill off a room and make it warm and cosy in a few minutes. At the attractive price..... **$7.75**

SUPERIOR ELECTRICS LIMITED

Attractive Assortments of good merchandise — priced with the economy of cash dealing—every day at the Teco Stores.

TECO STORE

Teco Prices Demonstrate Daily the Economy of Cash Buying and Cash Selling

Only 19 Shopping Days Till Christmas

THRIFT SPECIALS *Outstanding Economies for Monday Shoppers—Come Early* SAVINGS

Special Monday! Limited Quantity

Men's Goloshes

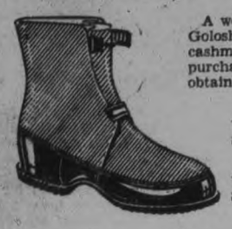

A wonderful saving opportunity! Men's Goloshes with thick, sturdy soles and cashmerette uppers, wool lined. Special purchase for all our stores enables us to obtain this amazingly low price.

Men's One-buckle style. Sizes 6 to 11. Monday Thrift Special. Pair..... **1.89**

Men's Two-buckle style. Sizes 6 to 11. Monday Thrift Special. Pair..... **2.45**

—Main Floor, Men's Shop

Another Special Lot!

Boys' Rubbers

First quality Rubbers for boys and youths. Made with a thick, long-wearing, overlapping red sole. Buy several pairs at this low price. The quantity is limited. Fifty pairs in all.

Youths' sizes 11 to 13. Monday Thrift Special. Pair..... **85c**

Boys' sizes 1 to 5. Monday Thrift Special. Pair..... **90c**

—Main Floor, Men's Shop

Women's House Dresses Extra Value 59c

Made of extra fine quality check and plain gingham and chambry, also plain black sateen. Smartly trimmed with chintz. One piece style with tie at back. Some with touches of rick-rack braid and bias tape. All sizes. Monday Thrift Special. Each..... **59c**

5c to $1 Section, Main Floor

So Welcome LINENS

Linens of exquisite charm—Dinner and Luncheon Sets, Bridge Sets, Centres, Tray Cloths, Guest Towels and Bed Linen. Some delicately embroidered or neatly hemstitched; others with exquisite lace trimmings. A thoughtful gift suggestion—most reasonably priced.

Table Linen

Eatonia Tablecloths

Beautiful quality; made from selected flax, and woven from good quality linen yarns; neat scroll and floral patterns. A lovely gift for Mother. Size 72 x 90 inches. Eatonia Value..... **$5**

Damask Dinner Set

All linen, in a beautiful satin damask finish. Lovely grape leaf and rose patterns. For square or round tables. The set comprises Cloth, 70 x 88 inches, and 6 Napkins to match, 22 x 22 inches. Per Set..... **7.25**

Large Linen Cloths

Made in Ireland. Splendid quality linen. Pretty chrysanthemum, tulip, and scroll designs. Note the large size. 72 x 108 inches. Each... **6.95**

Italian Cut Work

Linen Sets, comprising Runner 17 x 52 inches, 6 Serviettes 15 x 15 inches, 6 Mats 13 x 7 inches. A beautiful hand-worked Set in oyster linen shade. Complete..... **$9**

Bed Linen

Solid Color Sheets and Pillow Cases

Many homes are now using the newest idea in Colored Bed Linen—Sheets and Cases to match. Hemstitched and colors of blue, mauve, rose and yellow. 2 Sheets and 1 Pair Cases, size 81 x 99, and 45 x 38½ inches. Complete Set.. **7.50**

Irish Quality Pillow Cases

Well made of extra good fine quality yarns, neatly hemstitched and suitable for hand embroidery. Sizes 32½ x 41 inches. Ideal for gifts. Pair... **2.25**

High Grade Sheets

Extra heavy quality Cotton Sheets, with dainty hemstitched ends, in a fancy spoke stitch. Made from the finest of Egyptian cotton with a linen finish. Size 72 x 90 inches. Per Pair..... **6.25**

Gift Pillow Cases

Beautifully embroidered on extra fine Irish cotton. Hemstiched end; with neat space for embroidering initial. An ideal gift. Size 43 x 33 inches. Per Pair..... **2.45**

Linen Towels

Of Rare Charm and Beauty

Fancy Towels

As an appropriate gift for Christmas buy these lovely hemstitched Linen Towels. Floral border, with colored stitch, and space for monogram. Size 18 x 34 inches. Pair..... **98c**

"Old Bleach" Towels

Extra fine Linen Guest Towels with fast color blue landscape design on border. Neatly hemstitched. Also included blue silk for embroidering initial. Size 15 x 24. Each..... **79c**

Oyster Linen Towels

Strong, durable and very useful for guest room; pretty for gifts. Showing neat hand Italian cut work design. Size 14 x 21 inches. Special. Each..... **55c**

—Second Floor, Teco Store

Lovely, New Christmas Lingerie Is Now Here

The quality, excellence of finish, and beautiful colorings of these modern Rayon Undergarments for women, instantly commend them as Christmas gifts of unusual loveliness and service. The woman of fastidious taste is captivated by their exquisite femininty — the young modern delights in their smart cut, their slender lines—and the practical matron is completely satisfied by their durability.

Shadow-proof Rayon Slips

Exquisite Rayon Silk Set, comprising Pyjamas and Coolie Coat for lounging or travelling. A two-piece set matching Coat and pyjama wth modern stencilling. Colors are: Peach, Nile, Black. All sizes.

Per Set, 8.50. Separate Garment 4.50

Swan Brand Glove-Silk Undies

Tailored, shadow-proof Rayon Slips, opera top. In white, flesh, peach and black. Sizes to fit 34 to 42. Splendid value. Each..... **1.75**

—Second Floor, Teco Store

Swan Brand Rayon Vests and Bloomers

Very moderate in price—remarkable in quality and finish. Colors to match in sets, flesh, peach, Nile, June rose, orchid. Opera top vest and bobette, or regulation bloomers. Sizes to fit 33 to 44. Exceptional value! Price, each..... **79c**

Braemore Rayon Vests and Bloomers

Bloomers and opera top Vests of dainty, serviceable rayon in pastel tones that may be matched in sets. Sizes to fit 34 to 44. Braemore value. Per Garment..... **$1**

Rayon Knickers

Luxuriously lace-trimmed or smartly tailored Knickers of gleaming, knit rayon; in dainty, pastel tones. Sizes to fit 34 to 42. Excellent value! Garment **1.95**

Brassiere-top Combinations

One-piece Undergarment of gleaming rayon — Brassiere and Knickers in one, smartly cut. Finished with lace yoke. Sizes 32 to 36 bust. Suit..... **1.95**

Brassiere and Petti-nick Set

A smartly serviceable single Undie—brassiere, knickers and slip in one — of lace-trimmed rayon. Sizes 32 to 36 bust. Set..... **2.95**

Eatonia Rayon Vests and Bloomers

You may choose their shade from a veritable rainbow of delightful tints—and—still better! You may match them in sets! Vests have opera tops, and Bloomers come in bobette or regulation styles. Sizes to fit 34 to 44.

Vests ..... Eatonia Value **1.25**

Bloomers .... Eatonia Value **1.50**

Rayon Nightgowns

Lace-trimmed Nightgowns in a smart variety of styles—knit of fine quality, pastel-tinted rayon. Sizes 36 to 40 in the group. .. ..

Each.....1.50 to 2.95

—Second Floor, Teco Store

Lace-Trimmed Pyjamas

Smart Sleeping Suits of pastel-tint rayon, with top armholes and trousers edged in exquisite lace. Sizes 36 to 42. Suit..... **2.95**

Modernistic Pyjamas

Sleeveless Pyjama Suits of knit rayon with contrasting binding and modernistic appliques on coat and trousers. Tones of flesh or peach. Sizes 36 to 42. Suit..... **3.50**

—Second Floor, Teco Store

Delivery Free on Purchases of $2 or Over.

On lesser amounts a charge of 10c per delivery call is made. If you cannot come to the store, 'phone 3000 or 138 for your needs.

TECO STORE

OPERATED BY T. EATON Co. LIMITED

PETERBOROUGH

LOST AND FOUND—If by chance you lose any article, parcel, or sum of money while visiting the Store, inquire at the Office on the Second Floor.

RADIO PROGRAM

SATURDAY, DECEMBER 1.

WGY Schenectady (379.5)

6.58 p.m.—Weather forecast.
7.00 p.m.—Statler's Pennsylvanians (New York).
7.30 p.m.—Hotel Sagamore musical program (Rochester, N.Y.).
8.00 p.m.—Musical program, Hotel Onondaga (Syracuse, N.Y.).
8.30 p.m.—"Park Bench" (New York).
9.00-9.30 p.m.—Adler Quartet with Sonia Essin, contralto (New York).
9.30 p.m.—Male octette.
10.00 p.m.—Lucky Strike program (New York).
11.00 p.m.—Correct time.
11.00-12.00 p.m.—Dance music—Hotel Ten Eyck (Albany, N.Y.).

CFCA Toronto (357)

6 p.m.—Hudson stocks, news and weather.
6.30 p.m.—Santa Claus from Eaton's Toyland.
8 p.m.—Musical program.
8.30 p.m.—Montague J. Kellaway, pianist.
9 p.m.—Ryrie time.
9.05 p.m.—Summary of the first period and play by play description of the second and last period of the Toronto Maple Leafs-N.Y. American hockey game from the Arena.
10.15 p.m.—Dance program by J. Wilson Jardine's orchestra from the Palais Royale.

WJZ New York (394.5)

6.00 p.m.—Yoeng's Orchestra.
6.55 p.m.—Summary of programs.
7.00 p.m.—Longine's correct time.
7.00 p.m.—St. Regis Hotel Orchestra.
7.45 p.m.—"A week of the world's business" by Dr. Julius Klein, director, Bureau of Foreign and Domestic Commerce.
8.00 p.m.—Godfrey Ludlow, concert violinist.
8.30 p.m.—"Three Boys Scouts in Africa" by Dick Douglas.
8.45 p.m.—Sam Herman, Xylophonist.
9.00 p.m.—Philco Hour—"Red Mill" NBC System.
10.00 p.m.—Longine's correct time.
10.00 p.m.—Among Ourselves.
10.15 p.m.—"Scraps of Paper."
11.00 p.m.—Slumber Music.

WEAF New York (454.3)

6.40 p.m.—Football scores.
6.45 p.m.—Summary of programs.
6.50 p.m.—"Read Us a Poem" by Norman Hamilton, author and poet.
7.00 p.m.—Phil Spitalny's music.
7.30 p.m.—Genia Fonariova, soprano.
8.00 p.m.—National Orchestra.
9.00 p.m.—Lew White Organ Recital.
9.30 p.m.—Williamsburgh Faengerband.
10.00 p.m.—Lucky Strike Dance Orchestra Hour, NBC System.
11.00 p.m.—Howard correct time.
11.00 p.m.—Twin Pairs of Harmony.
11.15 p.m.—Ben Pollack's Park Central Hotel Orchestra.

WOR Newark (422.3)

6.10 p.m.—Koko the Eskimo.
6.15 p.m.—Newscasting.
6.20 p.m.—Oscar Adler's Orchestra
7.00 p.m.—Commodore Grill Orchestra.
7.30 p.m.—Fraternity Row with Football scores; sessions chimes.
8.15 p.m.—"Sonata"—Minnie Weil, pianist; Nicola Thomas, violinist.
9.00 p.m.—The Gay Nineties.
9.30 p.m.—Knickerbocker Grill Orchestra.
10.00 p.m.—Emil Velazco, Mid-evening Organ Recital.
10.30 p.m.—Heigh-Ho Orchestra.
11.00 p.m.—Tavannes Time.
11.01 p.m.—Newark News—U. P. Bulletins; weather report.
11.05 p.m.—Mirador Orchestra.
11.30 p.m.—Hotel Paramount Orchestra.

* * *

SUNDAY, DECEMBER 2.

WJZ New York (394.5)

1.30 p.m.—White House Dinner Music, NBC System.
2.00 p.m.—Roxy Symphony Concerts, NBC System.
3.00 p.m.—Young People's Conference, Address by Dr. Daniel A. Poling.
4.00 p.m.—Continentals.
5.00 p.m.—South Sea Islanders.
5.25 p.m.—Summary of programs.
5.30 p.m.—Dr. Harry Fosdick, NBC System.
6.30 p.m.—Whittall Anglo-Persians, NBC System.
7.00 p.m.—Fragments of Fancy.
8.15 p.m.—Collier's Radio Hour.
9.15 p.m.—Utica Jubilee Singers.
9.45 p.m.—El Tango Romantico, NBC System.
10.15 p.m.—American Singers.
10.45 p.m.—Lew White Ensemble.

WEAF New York (454.3)

12.30 p.m.—Sylvestre Hour.
1.30 p.m.—Peerless Reproducers.
2.00 p.m.—Biblical Drama.
2.30 p.m.—Frances Paperte, Mezzo Soprano.
3.00 p.m.—Dr. Stephen S. Wise.
4.00 p.m.—Dr. S. Parkes Cadman.
5.30 p.m.—Summary of programs.
5.35 p.m.—Arcadie Birkenholz, Violinist.
6.00 p.m.—Stetson Parade with the Weymouth Post American Legion Band.
6.30 p.m.—Acousticon Hour.
7.00 p.m.—Old Company's program, Reinald Werrenrath.
7.30 p.m.—Musical program by Major Bowes' Family from the Capitol Theatre, NBC System.
9.00 p.m.—"Our Government", by David Lawrence.
9.15 p.m.—Atwater Kent Radio Hour.
10.15 p.m.—Howard correct time.
10.15 p.m.—National Light Opera —"The Lily of Killarney"

WOR Newark (422.3)

3.00 p.m.—Philharmonic Symphony Orchestra from Carnegie Hall William Mengelberg conducting: 1—Cherubini, Overture Anacreon; 2—Block, Symphony Israel, Radio Critique, Herman Epstein; 3—Bucharoff, Two Tone Poems, Scene de Jallet from "Sakahra"; 4—Berlios Three Movements from "La Damnation de Faust".
4.45 p.m.—Sunday Forum—What's the Matter with the Theatre?
5.45 p.m.—William Ryder, Lieder.
6.00 p.m.—Great Cathedrals — St. Thomas, Leipsig—Back Cantata—"The Sleepless Wake" Chorale.
7.00 p.m.—Golden Rule Sunday—Dr. John H. Finley, speaker; Music by the Romany Four.
7.30 p.m.—Levitow's Concert Orchestra.
8.30 p.m.—Choir Invisible.
9.30 p.m.—Market and Halsey Street Playhouse.
10.30 p.m.—Pipe Dreams.

CFCA Toronto (357)

11 a.m.—Services of St. Andrew's Presbyterian church.
7 p.m.—Service of Timothy Eaton Memorial church.

WGY Schenectady (379.5)

10.45 a.m.—Service of Christian Science Church (Schenectady, N.Y.)
1.30-2.00 p.m.—United Radio Corporation program (New York).
3.30-4.00 p.m.—Organ recital, Elmer A. Tidmarsh, Union College Memorial Chapel (Schenectady, N.Y.)
4.0 0p.m.—Dr. S. Parkes Cadman (New York).
5.30 p.m.—Arcadie Birkenholtz, violinist (New York).
6.00 p.m.—"Stetson Parade"—American Legion Band (Boston, Mass.)
7.00 p.m.—Acousticon program (New York).
7.00 p.m.—Old Company's program—Reinald Werrenrath (New
7.30 p.m.—Capitol Theatre program (New York).
9.00 p.m.—"Our Government" David Lawrence, editor United States Daily (Washington, D.C.).
9.15 p.m.—Atwater Kent Hour (New York).
10.15 p.m.—Correct time.
10.15-11.15 p.m.—Grand opera (New York).
11.15-11.30 p.m. — Television transmission.

GRAIN MEN

(Continued from Page 1)

dation for 60,000 visitors at Regina, and the committee will take up further the question of transportation of visitors and exhibitors throughout various sections of the country on the journey to Regina.

Speaking before the afternoon gathering, Hon. Mr. Motherwell forecast the possibility of a continuation of the movement in other countries in years to come. He emphasized, however, that Canada was taking the lead in the launching of the World Grain Exhibition and Congress. "This is the first such conference," said the minister of agriculture; "there have been what I may term 'partial' ones, such as was held in Rome, but this is the first great world movement of its kind."

Speaking in behalf of the organization committee, J. A. Mooney, chairman of the agricultural department, Provincial Exhibition, Regina, declared that the conference, in addition to its empirt and world scope, would be the means of arousing every farming interest in Canada and that it would be of immense education advantage to every agricultural organization in the country.

All Kinds Included

"All kinds of grains are provided for in our plans," said Mr. Mooney, "in order that we may make this truly a world show. We have included grasses and clover; buckwheat, rice and corn. I emphasize corn in particular, because we want to interest our American friends in this exhibition. We are getting from that country some of our best settlers. We want our neighbors to the south to come here and see just what we are doing, and through this world conference we feel we will continue to get the class of settlers we want."

"The committee will make this show big enough," he said further, "to included the whole world. It is not just for Canada. We want world competition against our own products."

Mr. Mooney pointed out that 50-pound exhibits are asked in order that complete tests might be made. In addition, ground plots are to be laid out and growing tests conducted. Exhibits must be in Regina not later than April 1 of the year of the conference in order that completion of tests on samples, including the sowing of plots to determine the purity of variety, may be made.

OBITUARY

ADDISON MacDONALD

CAMPBELLFORD, Dec. 1.—(Examiner Staff Correspondence). — Following an illness stretching over a period of years, Addison MacDonald died yesterday morning at his home, Balaclava Street. The late Mr. MacDonald was in his eighty-third year and for the past sixty years had been resident in this town. He was born in Cramahe Township and received his education in the public school of that locality. When a boy in his teens, he went to Colborne where he learned the tinsmithing trade which he followed throughout his active lifetime. In his early twenties he came to Campbellford and entered the employ of the late M. A. Hawley who at that time operated a large tinsmithing business here. Later he was employed by the Turner hardware and by C. S. Gillespie. After leaving the last named business, he did not work steadily due to his ill-health but was occasionally employed to do special work. For the last eleven years, his health has forced his retirement from active life.

Although a member of the Methodist church from birth, Mr. MacDonald attended the Presbyterian church almost from the time he arrived in Campbellford. He was a member of L.O.L. 36 and several years ago was made an honorary member. He was also a charter member of L.O.L. 36 and several years ago was made an honorary member. He was also a charter member of the Royal Black Preceptory 381. He was also a member of the I.O.O.F. and the Foresters Order.

Mr. MacDonall is survived by three sons, George and Alex at home and Robert of Front Street, two daughters, Mrs. Charles Ackerman, Grand Road and Miss Grace MacDonald of Toronto. His wife predeceased him July 28, 1927. There also survives one sister, Mrs. Charles Male, Rochester, N.Y.

The funeral service will be held at two o'clock Sunday afternoon from his late residence, interment in Mount Pleasant Cemetery. With the passing of Addison MacDonald, Campbellford loses one of its oldest and most highly respected citizens.

GEORGE GREENLEY.

(Examiner Correspondence).

HAVELOCK, Dec. 1.—After an illness of about three months from heart disease, death came suddenly on Monday night, November 26th, to George Greenley at his home in Toronto at the age of fifty years.

Born in Warkworth, the late Mr. Greenley was a well-known and highly respected resident of Havelock. Besides his wife there are left to mourn his loss, one daughter, Rosie; two sons, Thomas and Eldon, all of Toronto; two sisters, Mrs. George Russell of town and Mrs. Fred Scott of Trent River; two brothers, Charles of Castleton and Matthew, Trent River Road.

The funeral was held in Toronto on Wednesday, the following relatives from Havelock and district attending: Mr. and Mrs. George Russell, Mr. and Mrs. Fred Scott, Mr. Victor Scott, Mr. and Mrs. Matthew Greenley, Mr. Douglas Greenley, Mrs. Rae Williams, Mrs. A. Russell, Mr. and Mrs. George Brooks, and Mr. Philip Greenley.

NEWS RADIO PROGRAMME

Northern Electric COMPANY LIMITED

We carry Nor-Phonic and Peanut Tubes

J. M. GREENE MUSIC CO.

185 CHARLOTTE STREET

NICHOLLS HOSPITAL

(Continued from Page 1.)

to be erected in that block.

Alderman Greene thought a great mistake would be made if the permit was granted as the city had spent a large sum of money in beautifying the park.

Alderman Macdonald suggested that a by-law be prepared making the streets surrounding the parks a restricted area, and when he put it into a motion it was seconded by Alderman Greene, and carried.

Alderman Phelan suggested that the Imperial Oil Company be written to saying that public opinion was very much against the building of a service station in front of the park.

Alderman Cotton put Alderman Phelan's suggestion into a motion, which was carried. In the meantime City Engineer Parsons was instructed to withhold the permits.

The Mayor, Alderman Stocker, and Alderman McIntyre were authorized to sell the city's property on the north-west corner of Romaine and George Streets. $2,000 was suggested as the amount, and it is understood that an oil company is seeking the property for a service station.

The two drinking fountains will be removed. The one in front of the City Building on Water Street is to be place dno the Market, and the one at the corner of George and McDonnel Streets taken away entirely.

Many small matters relating to the fixing of holes in the streets and the building of short storm drains were brought to the chairman's attention and will be acted upon immediately.

A new portable boiler will be purchased by the Board of Works to thaw out the storm drains in the winter and early spring. The two power maintainers will be put in shelter on the city's property on Townsend Street. The engineer was instructed to have one of the sheds fixed so that th emotors might be kept warm and ready for plowing the snow from the streets in the winter.

Five men put in tenders for the removal of the garbage for 1929, and on motion of Aldermen Greene and Stocker the contract will be given to H. J. Withers, the present holder for $10,000. Mr. Withers was not the lowest tenderer, but he is $60.00 less than last year, and has given the city, the aldermen believe, excellent service. Next year a larger area has been taken in, and more work will necessarily follow. The other tenders received were from E. K. Graham for $9,850; William Faiers $10,025; P. Angleson, $10,060; and D McMillan, $10,000.

As the amount of dust and water vapor in the air decreases, the amount of light diffused from the surfaces of these particles decreases so that darkness increases with elevation.

The climbing perch has become so adapted to life on land that it is drowned if put in water.

Any Headache
—Sick
—Nervous
—Dyspeptic
—Monthly
Relieved by Zutoo

WOMEN'S INSTITUTE WEEKLY COLUMN

A goodly thing it is to meet
In Friendship's circle bright.
Where nothing stains the pleasure sweet
Or dims the radiant light.
No unkind word our lips shall pass,
No envy sour the mind.
But each shall seek the common weal,
The good of all mankind

MILLBROOK

The suggestion has been made that local branches of the Women's Institute follow the example of the Society at Ethel, Ontario, and give a prize to the baby who attended the most meetings in the year—a fine plan to persuade the young mothers to be out for the regular gatherings.

This year, especially, Institutes are being urged to study outstanding Canadian authors at the monthly meetings—giving some part of each program to this subject which will be found both instructive and interesting. The 'teen age girls, who may have taken up some of our home writers in High School work, can be used for this service, occasionally, and will become interested in the Institute activities as a result.

Mr. Putnam has recently sent out this message to Institutes in the province: "An Institute, like a school, should see that every person in the community is given an opportunity to take advantage of the literature available, and the privileges afforded. In connection with 'home economics' see that home made labor-saving devices and conveniences, and the remodelling of homes for convenience, comfort, and healthfulness, are presented at each meeting of your Society. Then, too, look out that the government literature (which may be had for the asking) concerning the growing and using of vegetables is likewise distributed. The health of the people may be materially improved by a judicious production and utilization of Canadian-grown vegetables, instead of such an extended purchase of the imported goods."

"Unostentatious efficiency" is an apt term applied to the excellent community service being done by the Institutes of the province, and there has recently come a call for this organization to interest itself in collecting and preserving local history. Keen interest may be developed in this subject, and where valuable papers, or heir-looms are gathered, or donated, some centre, possibly the local public library, might be utilized for their preservation. Placed where they may be seen, and their history read, the public will be more likely to know what is being done, become actively interested, and so give a more ready assistance with the good work.

CAVAN

The programmes which the East Durham Women's Institute have printed for use from September 1928 to September 1930, contain splendid suggestions and topics for use in the monthly meetings, appropriate to the season.

The topics suggested for the December meeting are "Report of Convention and Discussion," "Keeping the Christmas Spirit Alive Throughout the Year," "Home Discipline—Means and Methods," "Success from Various Standpoints"—Roll call to be answered by practical suggestions for Christmas.

The custom followed in Cavan Institute is to choose half of the topics for use this year, leaving the rest to be used in that month in the next year.

If these topics are assigned to different members, either to be given as a paper or talk, followed by discussion, it makes an interesting helpful meeting.

The more members who can be induced to take part, the better, because no two persons are likely to take the same view-point on any subject. A meeting is apt to be monotonous if month after month the same persons take the topics. Every person can contribute some ideas or thoughts.

Besides, these topics arranged by the District Executive, the Department has printed a fine and varied list of subjects suitable to be used for papers:

1. Training oneself to see the humorous side of things.
2. The art of resting.
3. Effect of Laughter on a System.
4. Break the Monotony or Break the Homemaker.
5. Wholesome Reading for the Home.
6. Warp of Making Different Colors in Olden Days.
7. Sociability of Yesterday and Today.
8. Canadian Literature.
9. The Life Story of My Favorite Canadian Author.
10. Father's Place in the Home.
11. Training a Husband.
12. Importance of Rest for Children.
13. Farm House History: each member writes or tells the history of her own farm with its industries and other items of interest.
14. The Vote is a Trust—Use It.
15. Parenthood among Birds with examples of Good Fathers.
16. The Birds of our Neighborhood, Their Haunts and Habits (each member deals with one). The Life Story of the Moths and Butterflies of our Orchards and Gardens.
18. Helping in the Weed Campaign.
19. Making Use of Free Trees from the Forestry Department.
20. The Household Share of the Income.
21. How Should a Wife's Future be Provided For?
22. Teaching Girls and Boys to Earn, Spend, Give, save systematically.
23. Preparing things attractively for Market.
24. The Relation between Intelligent Citizenship and Taxes.
25. The Prevention of War and its Waste.
26. What we Can Do to Lower the Maternal Death Rate.
27. Effective Co-operation with Teacher and School Trustees.
28. Methods of Beautifying our Homes and Community.
29. A Girl's Possibilities.
30. What are the Essentials in a Girl's Education.
31. The Girl's Rights and Duties in the Home and Community.
32. Sweet Sixteen—Its Dangers and Delights.
33. The Choice of a Career for a Girl.
34. The Choice of a Career for a Boy.
35. Helping the Boys through the Perilous 'Teen Age Successfully.
36. Teaching Boys and Girls to hold the Right Attitude to Each Other.

With such a wide range of subjects to choose from, and the talent found in any Women's Institute, there is no excuse for an uninteresting meeting.

WARSAW

The Department of Agriculture does not broadcast literature, but there is a large service available to Institutes, or Institute members, if asked for, it may be obtained by writing to the Publication Branch, Department of Agriculture, Parliament Buildings, Toronto. The information asked must be along a definite line. Literature on Fruit Growing, Vegetable Growing, Poultry Raising, Egg Production, Bee Keeping, all classes of Live Stock, Farm Crops, Butter Making, Farm Water Supply, Sewage Disposal are dealt with and published.

Lists of available agricultural and other government publications of special interest to women are supplied to Institutes frequently. Sample copies are supplied the Institute officers upon request. The members may examine these, and send for what they want. Quite recently Warsaw Branch has gotten literature on Why and How to use Milk, Cheese, Buttermilk, Skim Milk, Cottage Cheese; Vegetables, Their Food Value and Preparation.

The Publications Branch, Department of Agriculture, Ottawa, also furnishes, upon request, lists of agricultural literature published by the Dominion Govtrnment.

If an Institute wishes to secure a lecturer or demonstrator along agricultural lines, they may do so by applying to the agricultural representative for the county (Mr. J. B. Nelson, George Street, for Peterborough County, or write direct to the Institutes branch.

At Warsaw we are greatly indebted to the agricultural representatives; they have generally given us one lecture during the year, and have ever been ready with advice and aid.

Naturally, a properly heated and lighted hall must be supplied, and entertainment for the lecturer, though often the representative brings him, and they do notwait for even a cup of tea.

Lecturers may be had on Beekeeping, Vegetable Growing, Small Fruits, Dairying. Institutes are urged to make use of their opportunities. These lectures and demonstrations are for the general public, and must be well advertised. In Warsaw District within the year there have been demonstrations on poultry culling, also lectures and demonstrations on sheep and lambs. All quite well attended.

THE CONVENTION.

(By The Examiner's Warsaw Representative at Toronto.)

There are now five other convention areas, at all of which the programs are equally good, and yet the number at Toronto was about as large as ever, partly because new branches have been organized, partly because interest is being shown that simply for the good of the branches, more delegates are being sent. It is much regretted by many that Mrs. Cooper of Warsaw, member of the confederation board, whose name was on the program, and who was wanted at the head table at the banquet, was not present.

The first session began promptly at 2 o'clock p.m., with the singing of our Institute Ode, and repeating the Lord's prayer.

Mrs. Meek, chairman, asked us to answer the questions: Are we any better? Are our homes, our communities, our country any better because we have lived his past year? In introducing Mayor McBride she spoke of his pride in Toronto, after a trip to the coast, and of Premier King's pride in Canada, after his visit to Europe.

Mayor McBride welcomed the Institute to a city which he smilingly said he considered the best governed city in the country; it is a clean, healthy, wealthy city in which 84 per cent. of the homes are owned by those living in them. The car lines pay for themselves, no taxes are levied for them. He advised the ladies to visit the Royal Fair. It was copied from Chicago, but it is now the largest of its kind and Chicago follows it. He spoke of the 12 miles of front door improvement along the lake. For the first time in 20 years a boat load of grain arrived recently in Toronto. He complimented the Institute on its activities, and considered that the women's organizations did infinitely more good than all the men's organizations. The women considered the morale and are more sincere than men.

Mrs. Abbott of Erin, replied, thanking the Mayor for the hospitality of the city which was an ideal one for conventions. The interest of Institutes has surpassed expectations. There are many problems, more complex now, than even 25 years ago. The great problem is the child. The child who is being educated in a Canadian home has not the simple life he had twenty-five years ago. We are getting the better of our tasks; we meet to compare, and learn, and return with greater enthusiasm.

Mrs. Meeks spoke of the great loss Mrs. Banks' death was, and there were a few minutes of silent prayer.

Some of the activities and relief work reported by the committee were community halls, rest rooms, parks, help for invalids, for needs, for emergencies, libraries, classes, field days, banquets, helping in homes where death had come, Hallowe'en frolics, Christmas cheer, donations of money, supplies for hospitals, aiding temperance, welcoming and assisting newcomers.

There are so many possibilities that no one branch can begin to take up all.

Mrs. McDougal, president of Nova Scotia Institute, brought greetings from their seven year old organization, and reminded us that human nature is ever the same. If in our communities our homes and ourselves we want to do most we must have the best We are all made alike, head, hands, feet, and so on, yet no two are alike in appearance, in character or nature, and it is necessary for us to consider that, while we all work for the same ideals.

Mrs. Lang read the resolutions. Some were, seeing truant officers acted, study League of Nations, protest against nude advertisements, wanting married men in prison paid, and the money go towards the support of their families.

Mrs. Macoun gave a full report of the financial standing of the organization.

Dr. Bates gave a short talk on Social Hygiene.

In the sixteenth century average length of life was 26 years; it increased at about 4 years a century until 1800—1875 it increased 9 years. Now the average life is 58 years. There is still much preventable disease, which carries immense waste of human, energy and money. Then there is venereal disease. Every child deserves the opportunity of being good; broken homes induce immorality. People need education along all forms of health. The time must surely soon come when a health officer will give his whole time to a community to keep it well.

Robert Simpson banquetted the ladies and four gentlemen. Unfortunately flu and last minute calls made it impossible for Mr. D. H. Gibson, Hon. G. H. Ferguson, Hon. Mr. Martin and Hon. Wm. Finlayson to attend. The speeches were three minute ones praising the Institute.

At 8 o'clock busses conveyed the party to the Royal Fair.

At the Convention

Resolutions passed at Central Ontario Women's Institute Convention in session at Toronto, Nov. 27, 28, and 29, 1928.

WHEREAS the members of the Women's Institute have benefitted greatly through the literature, lectures and demonstrations provided by the Department of Agriculture and other Departments of Government and

WHEREAS the improvement in household conveniences, equipment and labor savers, has not kept pace with the advance in farm machinery,

BE IT RESOLVED that the program of National and Provincial Research Councils include the housing, clothing and feeding of the family and that special consideration to nutrition, labor savers and household conveniences.

THAT school books be not changed so frequently

THAT schools be supervised at the noon hour.

EMO—THAT married men sentenced to prison should be given paid work, the pay to go towards the support of their families.

RESOLVED that we have compulsory school supervision at the noon hour.

THAT the Ontario Government should support the Old Age Pensions Bill.

SOUTH ESSEX—WHEREAS we have a federal statutory right to call ourselves Canadians; therefore, we petition the Provincial Government, asking that in the matter of vital statistics, registration of birth, issuing of death certificates, etc., the word "Canadian" shall be designated to those born in this country or those who become citizens of this country.

SIMCOE COUNTY CONVENTION—RESOLVED that as Canada is taking her place as a self-governing nation in the British Empire, we be recognized as Canadians and not by the name of the country from which our fathers came.

SPARROW LAKE — WHEREAS under present laws, children born in Canada of other than British parents, cannot be registered as Canadians, but must take the name of the country from whence their forefathers came; and

WHEREAS this said law does not foster the spirit of patriotism, but rather detracts therefrom,

RESOLVED that we, the members of East Simcoe Women's Institutes, assembled in Convention, do petition the Federal Government to pass legislation allowing Canadian-born children whose parents were also born in Canada, to be registered as Canadians.

Carried unanimously at Convention of E. Simcoe, April 29th, 1928.

WHEREAS it is most desirable that music be taught in the rural sections of the Province, and

WHEREAS the Women's Institutes have, under great handicaps, assisted in providing instruction in music in a number of rural schools

BE IT RESOLVED that the appreciation of the Women's Institutes be extended to the Department of Education for additional assistance that has been provided recently for this service.

AND BE IT FURTHER RESOLVED that consideration be given to provide a limited amount of musical instruction for all rural schools.

OMAGH—District Annual of Halton County, Acton, June 6th, 1928.

INASMUCH as music has been taught in the schools in some rural districts and the educational benefit to the child is a recognized fact; we would like to place the matter before the Department—That a grant of equal value be given to the School Boards or the Societies financing the musical education of a school; as is given for Domestic Science or Agriculture."

WALKERTON—RESOLVED that we, the delegates to the Women's Institute Convention held in Walkerton, put ourselves on record as endorsing the stand which the Department of Agriculture is taking for sound education and honest methods among the pupils in the school Fair Competitions, and would urge the co-operation of the parents in seeing that the work is done by the pupils.

Carried unanimously by standing vote.

Moved by Mrs. W. B. Moore, Lion's Head; seconded by Mrs. G. Cruikshank, Wingham,

THAT we request the Government, through the Department of Education to take steps to see the dangers of drinking alcoholic drinks are taught to all children in our public and high schools, and that all school inspectors be instructed to see that the teachers in their inspectorate are teaching those chapters in the Government Health Book which deal with tobacco, alcohol and other narcotic drugs.

THAT we ask the Federal Board to send a small committee to interview Hydro Electric Commission to hear their points of view on the question of Hydro rates, and to discuss how the difficulties and objections of the rural consumers and would-be consumers can be met.

THAT a cablegram of sympathy and loyalty be sent to King George in his serious illness, from this Convention, and

THAT we pray for his speedy recovery, and

THAT the expense of the cablegram be defrayed by taking up a collection.

RESOLVED that a note of deep sympathy be passed with Mr. Sidney Banks in his recent tragic loss of his wife. The Women's Institutes recognize the big debt of gratitude which they owe to the untiring energy and fearless thought of Mrs. Banks and realize that on them devolves the responsibility to carry to fruition causes, like that of temperance Education for the young and medical attendance for the sick, to which Mrs. Banks gave her life.

Sympathy with Mrs. Coghill, Convener of Historical Research for Western Division, stricken with stroke resulting in partial paralysis and partial blindness.

THAT we assembled hereby express our sympathy to Miss Stuart, President of the Federated Women's Institutes of Canada, in her affliction and trust that she may experience an early and complete recovery and thus be able to continue her capable, kindly leadership.

MARION'S MAIL

DEAR MARION:

I have felt the "urge" a great many times, to write to you and tell you how much I enjoy your page. So many writers have found words with which to tell of its wonders that there seems to be nothing new to say of it. But it certainly has a place all its own in my heart—a place never held before by a woman's page in any paper. As in so many things, expectation is much to be preferred to realization, we find this saying reversed in regards to your page, or may I be bold and say 'ours'?

I am sending in the coupon for the helps. This is the first time I have written and I feel rather mean to think that I am begging so soon. I am sure you will think I am very greedy askin; for so much and if so please exclude some.

Well, I feel that I have taken enough of your valuable time and so will close, wishing you and the page the best of luck, I am,

Sincerely yours,
Ariadne."

Warkworth.

Yours is one of the nicest tributes to our page we have received, "Ariadne," because my hope is to have our page so personal to every woman reader of The Examiner that it will indeed have a place in her heart. I certainly appreciate your letter.

You are very welcome to all the helps I have, and need feel under no obligation whatever. I take a great joy in helping in this way, when the neighbors do so much in contributing recipes and hints.

* * *

"Dear Marion:

Please send me this week's help, I received the other help sheets, and they were fine. Thanks a lot.

Here is a little help that may help some neighbor to keep the blackening from burning off your kitchen stove. Mix your black lead with water in which blue vitrol has been dissolved, also add a little sugar. A handy way to do this, as the blue vitrol takes sometime to dissolve, is to put some pieces in a bottle and fill bottle with hot water, label and put away, then it is all ready to mix your black lead whenever you wish to clean your stove. No exact amount is necessary, I just use what I think enough.

Yours sincerely,
Dot."

Roseneath.

Thanks a lot, "Dot," for the hint. We had an SOS some time ago to which this is an answer.

* * *

"Dear Marion:

I am so sorry that I have neglected writing, but my brother has been very sick and my time has been limited, but am going to try and do better in the future. I read the Women's Page regularly and I certainly enjoy it. I find so many useful helps along with recipes.

Hoping that I haven't made my little note too long, and wishing the page loads of success—also yourself.

I am enclosing a Christmas cake recipe which we have used for a good many years and find it good and keeps nice and moist.

Yours for luck,
Sincerely,
Betty."

Harold.

I'm glad to hear from you, "Betty," and to know you like our page. Thanks for the Christmas cake recipe, which seems very appetizing. My! I do wish I could cook and try all the good things for which you neighbors send instructions!

* * *

"Dear Marion:

Received your helps some time ago and have been slow to thank you, but not feeling very well, put it off. I made the flowers and they look very nice. I am making a scrap book out of the helps given and have tried several, all turning out good.

Many thanks,
Mac."

Bracebridge.

I'm pleased to know you had success with the flowers, "Mac," and hope the other helps turn out equally well. Don't you find a scrap book a great joy? It's certainly a grand and glorious feeling when one wants some recipe or idea in a hurry—and knows one has it safely put away.

* * *

"Dear Marion:

Your help is quite wonderful. What a busy time you must have! I am sending the coupon for the crush collar and some previous "helps." I hope I am not asking too much.

Like most of the neighbors, I am a busy mother. Have four small children. I believe in keeping my children very close to me as long as possible and therefore would not consider sending them to school till they are eight years old. It is much harder to manage the work and teach them their lessons, including the oversight of their music, but I feel confident that it will more than repay me in the future. My children have a time-table to follow each day. They get marks for carefully carrying out all their health rules and doing their lessons. I fancy it would be interesting to compare "lists" with other neighbors.

I've often wondered if it would be wise to have a law which compelled parents to have enough school training to fit them to teach their children to read and write well, and to do easily and correctly any addition, subtraction, multiplication and division questions, before sending them to school. Surely if parents could not qualify in that simple matter they would be incompetent in other branches of home-management. What do you think about it?

We have just been taking the paper for about two months and would not like to give it up. My scrap-book is filling more rapidly with clippings from The Examiner, especially from your own page.

I must write up some helpful ideas for the neighbors next time to show that I appreciate the many suggestions received through your department.

Willo."

I don't find any difficulty in keeping busy, "Willo," like most women, I fancy. Yours is a unique idea in the bringing up of your children, and I would like to know more about how it works out. What class do they enter when they do go to school? It would be embarrassing for a child to be put in a grade with younger children.

The time-table idea is splendid, and is certainly building well for the future. I am very methodical, myself, but so many people always appear to be in a fuss and a muss. If my desk piles up with work I simply become frantic—so I see that it is clear most of the time.

I remember when I was living in an apartment I used to hear the Woman next door tearing around, banging doors, rattling dishes on the stove, moving furniture and generally sounding pretty busy. Probably I was so quiet she thought I neve did any housework, but I don't think for all her fuss she had her apartment any better looking than mine.

It's a mighty good idea to bring up children to be methodical.

Please write and tell us more about your systems.

* * *

"Dear Marion:

I am sending ten cents for which please send me the helps checked on enclosed coupon. I enjoy your page very much and always look for it.

Thanking you in advance, I am,

Yours truly,
Mrs. W. B."

P.S.—I hope you can use these helps.

For iodine stains, dissolve laundry starch in cold water. Soak garment in this, when stain will disappear. The same remedy is an antidote if iodine is swallowed.—Mrs. W. B."

Thanks for your hints, "Mrs. W. B." which will find their way into many scrap books.

I returned the 10 cents, as all I require is a 2-cent stamp for postage.

* * *

"Dear Marion:

Enclosed find coupon slip for which I will be truly grateful. I enjoy your page very much.

It is a delight to try the new recipes and it's fun to guess who sends them from our own town. There are so many M.E.M.'s of which I am one.

Thank you,
M. E. M."

Lakefield.

I'm very glad that you enjoy our page, "M. E. M." Write again.

* * *

"Dear Marion:

I received your helps some time ago, but have neglected in writing. I also wish to thank the neighbors for their kind help when I was in trouble.

I am sending in a recipe hoping someone can use it. Wishing yourself and the neighbors every success, I remain,

Yours sincerely,
Blue Eyes."

Welcome back, "Blue Eyes." We've missed you and hope you will write oftener in future. Thank you for the recipe.

* * *

"Dear Marion:

I have found your women's page very interesting as well as helpful. I have tried some of the recipes and find them good.

I enjoyed very much the many letters written by the neighbors. I think the Armistice Number was wonderful which goes to show what our fair sex can do if put to the test. I would have liked to have helped but I am such a poor writer, but feel that we women should rally around this page with Marion if only to help someone in some small way. After all it is the little things that count in life. I will enclose two recipes which I find very good. I would like household helps which I will check, thanking you for the same, and wishing you every success.

Bessie."

Your letter is inspiring, "Bessie," and, indeed, the neighbors are rallying around to help make the page a success. I'm glad you liked the Armistice number. I'll be looking forward to receiving a letter from you soon again.

* * *

"Dear Marion:

I am sending you in a Christmas story; do not know if you will be able to use it or not, but thought I would try one anyway.

I received the "helps" and thank you so much; have started my Christmas gifts all ready.

I was out in the woods yesterday and found some wonderful orange berries, growing in clusters like grapes. I have been told they are the bittersweet berries. They make a wonderful decoration when in a dark green vase. I also saw some pussy-willows out.

Well, I must close. Thanking you in advance for the time you are going to use in reading the enclosed story.

I am, "Lest you forget,"
Ariadne."

Warkworth.

I'm very glad to have your story, "Ariadna," but can't say even a whisper about it until after the results of the contest are announced. There are so many stories I don't know where I'll ever get room for them, or when I'll get them judged. I think next Wednesday's paper will be ALL Women's Pages!— Did you notice that this past week we have had two every day?

What you write about the berries is an interesting hint for Christmas decoration.

Let's hear from you soon again.

* * *

"Dear Marion:

I am enclosing the coupon for this week's help. I do hope I am not too late, as I have a wee baby nine months old, and I want to take him out every day and I thought if I made him a baby bunting bag, I could keep him warm. At that age they are very busy wee things and hard to keep covered.

We have moved to Port Hope for the winter but mother always saves The Examiner for us when we come home. We both enjoyed the Armistice Number very much, but the Whatnot is the best page of all.

Thanks very much for past favors and hoping I am not too late for this week's help. I remain,

Yours sincerely,

The help has been sent to you, "Mrs. C. J." and I hope baby has a real cosy winter in his bunting bag. It IS hard to keep little hands under cover, isn't it? Write and tell the neighbors how your effort succeeds.

* * *

"Dear Marion:

Please accept my poor Christmas story. I know it will find the waste paper basket, so will not need my name. Will sign myself,

Alley."

Lakefield.

You guessed wrongly, "Alley." Your story will be in the special paper, if there's room—if not I'll have to print some on the following day.

* * *

"Dear Marion:

Now that there is so much discussion about the guns in Central Park, I would like to say a few words regarding same.

To me the "crowning insult" was when the guns were painted! Now, I ask you confidentially, Marion dear, who ever heard of painting an antique or relic?

The most interesting thing about those guns was the marks and scars of battle! However, there are always some dumbells who insist upon gilding the lily.

I'm rather thankful there are no old forts or other historical buildings in Peterborough, as if there were, they would probably be papered and fitted out with hardwood floors!

You may say, and correctly, too, that this was done to preserve them. Well, personally, I prefer them as they were when they were captured from the enemy.

ANNE HOWE."

I'm no advocate of spoiling old trophies with a coat of paint, "Anne Howe." As a practical suggestion, now too late, some woman like myself might have hinted at shellac or some similar transparent material which would have protected the guns without spoiling their appearance. I don't know at that, that it is yet too late. The guns might be painted in their glorious camouflage and then covered periodically with shellac. Another thing—there should be logs rammed into the barrels so tight that no dampness could enter there to rust the guns from the inside. This is done in the Old Country—the wood coming to within four inches of the muzzle.

The trouble is none of us ever had the opportunity to suggest any of these things—but now we can tell our ideas through this column.

I certainly admired the spirit of that meeting on Thursday evening, didn't you?

Marion

NEIGHBORLY HELPS

This column is used by Examiner neighbors to help out others who have requested recipes or advice. You may use it freely by addressing Marion.

"Dear Marion,

I wonder if you cando a good turn for the men in our house? They wear rough boots while doing the chores, and find that in winter the boots harden up. They have tried "dubbin," but it doesn't seem to last. I wonder if there is anything else you can suggest, or perhaps the neighbors will know.

C. L."

Marmora.

The only treatment I know of, "C. L.", is rubbing with castor oil. The boots should be washed well in warm water, and the castor oil rubbed in. This softens the leather and makes the boots quite "supple."

Have the neighbors any other hints on this subject?

* * *

"Farmer's Wife," writing from Apsley, suggests that burnt saucepans can be easily cleaned by boiling in them a solution of salt and water. The solution should be allowed to stand in the saucepan all night, and then brought to the boil.

S-O-S

If you have a problem, or want advice, or a recipe, the neighbors will be glad to help out. Write to Marion, who will present your request.

Someone sent in a recipe for "Nugget Candy," and requested the household help, but neglected to sign her name on either the recipe or coupon. Will you kindly send in your name and address, when the helps will be ofrwarded to you.

The freshness of Orange Pekoe tea—the elevation grown—the manner protected from the air determine the goodness. "SALADA" Orange Pekoe Blend is the most completely satisfying Orange Pekoe you can buy—Only 43c per ½-lb.

"SALADA" ORANGE PEKOE BLEND TEA

297

THE SATURDAY MARKET BASKET

The Christmas season is advancing, but there is not as great a variety on the market of fruits and vegetables as there will be later on. The prices in most cases have not changed since last week.

Apples are plentiful and there is a good variety. Greenings and spies are sold at 60 cents a peck; russets at 70 cents a peck and McIntosh reds are quoted at 95 cents and $1 a peck. Wealthies are 40 and 45 cents a peck.

Grapes are scarce and are quoted at 70 cents a basket.

Preserving pears are 50 and 75 cents a basket and table pears are 6 for 25 cents. Table apples are 30 and 35 cents a dozen.

Bananas are 10 cents a pound, and oranges vary in price from 30 to 65 cents a dozen. Lemons are 40 cents a dozen. Grapefruit range in price according to size and may be had at 2, 3 and 4 for 25 cents. Tokay grapes are 2 pounds for 25 cents.

Potatoes are $1.10 a bag and sweet potatoes are 3 pounds for 25 cents. Beets and carrots are 25 and 30 cents a peck. Cabbages are 10 and 15 cents and cauliflower are about the same price. Turnips are 5 and 10 cents each.

Head lettuce, iceberg variety, is 10 and 15 cents a head and leaf lettuce is 5 cents a bunch. Parsley is 5 cents a bunch and tomatoes are quoted at 25 cents a pound. Celery may be had 2 bunches for 25 cents or celery hearts are 15 cents a bunch. Cucumbers are 20 and 25 cents each. Brussel sprouts are 2 quarts for 25 cents and cranberries are 25 cents a pound.

Pumpkins and squash are sold according to size, ranging in price from 20 to 30 cents. Vegetable marrows are 15 and 20 cents each.

Girl Had 999 Buttons; What a Hope This Age!

HAMILTON, Ont., Dec. 1 (Canadian Press).—No doubt the up-to-date little girl of to-day will smile amusedly at this quotation from The Spectator files of sixty years ago:

"A little girl of this city took an extra prize for two strings of buttons, 999 varieties, all of which she collected in a few months." Think of such diligence and perseverance—two traits which seem to be as old-fashioned as the collecting of buttons. "And yet, one cannot help wondering where, in this age of brief and slipover garments, the modern little girl would find so many buttons to collect, be she ever so diligent and perseverant! It may be a case of "The child is willing, but the times forbid!"

SCHNEIDER BROS.
367 George Street
Phone 540 :-: The Old Reliable Jeweler

WARNE BROS.
349 George Street
Phone 880 -:- The Up-to-Date Jeweler

Should Woman Buy Goods Because Maker Gives Radio Program?

Neighborly Notes

(Please 'phone items to 1600 or 1601)

Mr. and Mrs. Vincent Eastwood, 408 Belmont avenue, announce the engagement of their daughter, Jean Millicent to Arthur George Howson, M.D., son of Mr. and Mrs. George H. Howson, 137 London street. The marriage to take place the latter part of December.

• • •

Mr. D. Sproule and his "Lucky Five" orchestra held a very successful dance at the Downyflake last evening. Arrangements were looked after in a manner that made the dance a very enjoyable event to the guests and decorations of the orchestra stand were quite striking. They were carried out in draperies of black and purple plush with the orchestra's initials in gold. Those present were: Mrs. K. Braund, the Misses M. Simmons, A. Goselin, G. Costello, G. Chambers, D. Deyell, S. Sharpe, G. Hewett, H. Buchanan, I. Buchanan, J. Foley, B. McPherson, H. Turner, K. White-house, P. Corally, L. Ruiter, A. Evans, B. Martin, V. Greene, I. Browne, Comatock, M. Seabrooke, Q. Bonner, R. Jay, M. Hattley, H. Roache, K. Cooney, H. Fanning, P. Jopling; and Messrs. A. Lewis, H. Payne, H. Miller, B. Steer, A. Costello, B. Copping, D. Widdiss, B. Corally, S. Widdiss, C. Hall, H. McDonald, W. Dunlop, R. Corkery, G. Doukas, J. Corkery, D. Clark, V. Armstrong, T. Hickey R. Cowan, H. Chadwick, G. Robinson, G. Wood, U. Bletcher, J. Huggins, D. Moffat, N. Steer, R. Daw, S. Hill, J. Killoran, A. Weir, B. Cole, P. Scully, M. Middleton, S. Elliott, D. Reid, S. Medd, J. Watson and E. Bradshaw.

• • •

Mr. W. Quinn of Gurney, Ontario, is the guest of Mrs. Charles Coleman, 121 Brock street.

• • •

Ye Olde Tyme Dance Club has commenced its season again at the Downyflake, with one of the evenings of old fashioned dancing and music under direction of President Stanley Sluggett and Secretary Cecil Fowler.

• • •

Miss Eva Dallin has returned home after spending three months in Philadelphia and Atlantic City.

• • •

The many friends of Mr. Fred Dorrell of Dalhousie street will be pleased to hear that he is progressing satisfactorily after undergoing a minor operation yesterday in Nicholls Hospital.

• • •

The many friends of Joseph Murray will be pleased to know that he is convalescing at his home here after a successful operation in St. Joseph's Hospital.

• • •

Mr. and Mrs. R. Montgomery of 193 River Road and Mr. and Mrs. S. Montgomery of 43 Lisburn street were hosts to a number of their friends, when fellow-employees of the Dressing Department of the Auburn Mills gathered to present a miscellaneous shower of gifts to Miss Mary Montgomery, whose marriage takes place this month. Fifty-five guests were present for a pleasant evening spent jointly at the home of Mr. and Mrs. R. Montgomery, where the shower was held and at the home of Mr. and Mrs. S. Montgomery, where dancing was enjoyed until midnight, followed by supper. Many beautiful and useful gifts were received by the bride-elect.

• • •

Miss Dorothy Scott of Toronto is a week-end guest at the home of Mrs. H. E. Connolly, 585 Keng street. Miss Scott will give a special address to the Sunday school and also after the evening service at All Saints' Church tomorrow.

• • •

Little Miss Audrey Dainton was hostess yesterday at a birthday party attended by seven of her small friends, one guest being present for each year of her age. After a dainty supper the evening was spent in playing games. The small hostess is the daughter of Mr. and Mrs. F. Dainton, Auburn street.

• • •

Mr. James Moffat of Toronto is the week-end guest of the Rev. J. D. Paterson, at All Saints' Rectory.

• • •

The annual Tennis Club at Home will be held on New Year's Eve, December 31st.

• • •

Miss E. Crooks and baby Pansy Luther, granddaughter of Mr. and Mrs. J. M. Luther, 320 George street, have left for Durham, England.

• • •

Mr. and Mrs. A. H. Cuttle of Toronto are guests over the week-end of the Rev. G. J. Bousfield and Mrs. Bousfield, at St. Luke's Rectory. Mr Cuttle is finance commissioner of the Anglican diocese of Toronto and Mrs. Cuttle is treasurer of the diocesan board of the W. A. Mrs. Cuttle will give a special address in St. Luke's Church, at 3.15 to-morrow afternoon, speaking to members of the Women's Auxiliaries of the four Anglican churches of the city.

• • •

A jolly party was held last evening in the basement of Murray Street Church by members of the choir. Games and music, followed by the service of a dainty lunch, formed the entertainment of the evening.

• • •

Mr. Harry Long has returned home after spending the past three months in Western Canada, in Edmonton and at Irma, Alberta, with his nephew. Mr. Long reports the most beautiful Fall season ever experienced in the history of the West, with fine weather approximating 50 to 55 degrees all through November, in Edmonton. In that city, a lilac bush growing outside the back door of a restaurant and getting a good deal of the heat from the cooking, was in bud at the time of Mr. Long's stay there. However, throughout the West, with no snow or rain, the land is very dry and frost has affected the crops to some extent. Building activity is very brisk in Winnipeg and in Edmonton.

• • •

Mrs. J. J. Craig and Miss Hazel Buller have charge of arrangements for the bridge party to be held next Wednesday evening under the auspices of the November and December groups of the Peter Robinson Chapter I.O.D.E.

• • •

Mr. James Manley of Otonabee, Mr. Joseph Manley of Keene, and Mr. Ernest Manley of Middle, Saskatchewan, spent the week end in Toronto en route to Hamilton and Niagara Falls.

Mrs. John Hart of 692 Elcome Crescent is celebrating her 82nd birthday to-morrow.

• • •

Miss Helen Munro is visiting friends in Montreal.

• • •

Miss Mabel Watson has returned home after visiting friends in Ohawa.

• • •

Mrs. T. R. Dorrell of Toronto, is the guest of Mrs. F. Dorrell, Dalhousie street.

• • •

Mr. and Mrs. Eric L. Palin of St. Catharines, were in the city to-day, attending the funeral of the late Ray C. Shoup of Detroit.

• • •

Mrs. S. Middleton of 555 Bethune street, has returned home after spending the pats week with her daughter, Mrs. M. S. Jameson, Inglewood.

Know Her?

You ought to know this lovely New York City girl because her blonde beauty has been displayed on so many magazine covers. She's Marion Dahl, 35 Clarkson St., Brooklyn. Artists say she's a "type!" They fairly rave over her delicate flesh tints and the golden glory of her hair!

Miss Dahl says: "Everyone I know, tells me how wonderful my hair looks, nowadays. I don't feel like it's a personal compliment, however; I take it more as a compliment to the method I'm using to care for it. It's the rage among girls here in New York. All you do is put a little Danderine on your brush each time you use it. My hair was wiry and hard to keep in place, but Danderine makes it soft and easy to dress and holds it like I arrange it, for hours! My scalp fairly tingles with vigor after I use it, and it keeps my head so clean I don't need to shampoo half so often. It brings out the color of my hair marvelously, making it fairly glisten!"

Every application of Danderine tones and refreshes your scalp. It removes the oily film from each strand and makes dull, stringy hair gleamy, soft and easily manageable. It dissolves dandruff and keeps it out of your hair. It isn't sticky or oily. It doesn't show. All drug stores have the generous 35c bottles.

Cook's Regulating Compound

A safe, reliable regulating medicine. Sold in three degrees of strength—No. 1, $1; No. 2, $3; No. 3, $5 per box. Sold by all druggists, or sent prepaid on receipt of price. Free pamphlet. Address: THE COOK MEDICINE CO. TORONTO, ONT. (Formerly Windsor)

Household Help Free Service

Marion, c/o Examiner, Peterborough.

Please send me the helps which I have checked below. I enclose a two-cent stamp to cover postage.

Name .....

Address .....

.....

Check here the helps you desire:

Christmas menus and parties—prepared by Laura [ ]

Christmas gifts with instructions for making them [ ]

Baby Bunting bag [ ]

New short cape [ ]

New crush collar [ ]

THIS SERVICE IS FREE—AND BY RETURN MAIL.

LITTLE SONGS OF LOVE

HAD I BUT KNOWN
By A. Kipps-Rushton.

I might have seen, had I but eyes to see,
Each crimson blush, each smile was meant for me;
I little knew the love that shone sincere
Within your eyes, within each falling tear.

I might have told, had I the tongue to tell,
The tender longing that I knew so well;
The blissful hope which your sweet presence brought,
I might have told, if only I had thought.

I might have known, had I but heart to know,
Your life was mine, before I let you go.
No other love my soul shall ever own;
Had I but known, dear heart! had I but known!

THE MIRROR OF THE MODE
By Mary Marshall.

A graceful version of the new necktie is found in this frock of brown transparent velvet with cream lace collar and a brown silk tie.

There is something about a necktie tied in a neat bow somewhere under a woman's chin, that is usually most attractive. It would be as hard to explain what it is about a necktie that so usually adds to the youthful appearance of a woman who wears it as it would to explain what it is about earrings that makes them add a subtle something to the aspect of the one who wears them.

If you add to the bow tie a collar of lace or lawn the effect is even more pleasing.

The fad for wearing long neck scarfs tied under the chin in a bow is said to have started in Paris, although I have seen several followers of the new fashion on this side of the Atlantic. The scarf chosen is some ten or twelve inches wide, of soft satin, and long enough to pass once around the neck and then tie in a large bow with ends to the waist in front. This arrangement is sometimes used with the tailored cloth jacket and sometimes under a fur coat.

And now that autumn is practically over and the ideas launched by the French dressmakers at the midseason displays a month ago have been fairly well assimilated on both sides of the Atlantic, certain facts concerning this season's mode are pretty well assured. No radical change in skirt lengths at present, thank fortune. Waistlines are just a trifle higher in most cases.

Fullness and drapery on skirts are placed low—there is the same tendency for everything to dip somewhat downward at the back, hemlines are as irregular as ever and drapery is still spoken of as being animated. Bodices are just a little more closely draped, just a trifle further from the straight, shapeless sacks they were a few years ago.

FAVORITE RECIPE.

CHRISTMAS CAKE

(Contributed by Jenny Wren 2nd)

5 eggs
3 cups brown sugar
1½ pounds butter
2 tablespoons molasses
2 pounds of raisins
1 pound currants
3-4 pound orange and lemon peel f
½ pound of peanuts or almonds i desired
2 cups of buttermilk
1½ teaspoon of soda
Thicken with flour, bake three hours with a slow fire.

COCOANUT MACAROONS

(Contributed by Mrs. J.S., Keene)

1 can condensed milk
1 pound shredded cocoanut
Mix thoroughly and drop from teaspoon on to butter pan and bake in quick oven.

DARK LAYER CAKE

(Contributed by F.M., East Emily.)

2 eggs
1 cup sugar
½ cup butter
½ cup syrup
2-3 teaspoon cloves
½ teaspoon allspice
1 teaspoon cinnamon
1 teaspoon soda in 2-3 cups sour milk and 2 cups flour.

STUFFED COOKIES

1 cup sugar
½ cup butter
½ cup milk
1 egg
3½ cups flour
3 teaspoons baking powder and vanilla.
Filling—1 cup sugar, 1½ cups raisins, 1¼ cups boiling water, 1½ tablespoons flour.

Put filling in before the cookies are baked.

A CAKE MADE WITH FRUIT JUICE

(Contributed by Mrs. R., Cavan.)

½ cup of any fruit juice and fill with sour milk.
1 cup brown sugar
1 egg
½ cup shortening
Spice
1 teaspoon soda.
Flour to make a nice batter, not too stiff.

YOUR HOME AND YOU
By BETSY CALLISTER

It might seem like rank heresy to the vacuum cleaner salesman to say that there ever was a time when the old-fashioned method of beating or sweeping carpets outdoors was in any way to be preferred to up-to-date vacuum cleaning inside. But the very thorough fresh-air bath that a carpet receives by being swept or beaten outdoors does make it fresher and generally more desirable.

To be sure once you are accustomed to a vacuum cleaner it would be very difficult to get along without one, but just for now and then the outdoor treatment is worth while too. That is, if you still live in a neighborhood where carpet sweeping is permitted outdoors. There are sometimes rules against beating rugs from windows and on roofs of apartment houses, but when you live in the suburbs or a not too crowded neighborhood you can probably do a little old-fashioned rug airing without troubling your neighbors in the least.

If you are fortunate enough to have a vacuum cleaner and also have a fairly broad porch and can manage to connect your vacuum cleaner so you can use it there, an excellent airing may be given by doing the cleaning on the porch. In this way you get fresh outdoor air drawn through the rug or carpet as the cleaning process progresses.

Lacking the electrical device, the best thing is to spread the rug or carpet on the grass face side down. It should then be beaten on the wrong side and then turned over and swept on the right side.

If perchance there happens to be snow—nice dry snow and a crisp cool day—a snow cleaning will do wonders to restore the color of your rugs. Just sprinkle some of the dry snow on the rug and sweep it briskly off again. Lacking this you may use a handful of salt to advantage. Sprinkle this over the surface of the carpet and sweep it vigorously off again.

A little lemon juice squeezed into the water in which they are cooked will make potatoes white and impart a delicate flavor.

In farm papers the Family Herald and Weekly Star, Montreal, leads them all. One dollar a year or three years for $2, and with it a superb magazine free.

THE WHATNOT

A Place for Little Bits of Everything of Local Interest

By MARION

WHILE we were sipping coffee in the home of a friend on Bolivar street after playing bridge last week, the radio was tuned in and my hostess remarked that she always bought a certain kind of tooth paste and a certain brand of coffee because these firms put on radio concerts.

• • •

"They are good enough to supply us with entertainment," she said, "and so I think it only right that we should buy their goods."

• • •

Now, I wish to make clear right here that I'm not kicking about the coffee—it was delicious—and I suppose, although I didn't sample IT, that the tooth paste is just as good as any other on the market.

• • •

But is my hostess right in her idea of buying things for the house because the people who sell them provide her with entertainment?

• • •

It doesn't seem so to me. Quality and value are two essentials to consider when making purchases, and the plan followed by my hostess of last week ignores both.

• • •

It just happens that the coffee is widely advertised in newspapers and magazines, and is recognized as being among the leaders. But what if it were a "dark-horse," unknown to fame?

• • •

Would it be wise to purchase it on the strength of the singing ability of artists hired by the makers of the coffee?

• • •

It's not sensible, my dear. Goods should be bought for their intrinsic worth. That's why so many "Buy at Home" campaigns fall down—the merchants fail to measure up to the standards set elsewhere and people simply cannot afford to pay for patriotism.

• • •

All things being equal, the average housewife would rather buy things she can see, from a merchant whom she knows, in a store to which she can return if there is any discrepancy.

• • •

And she would be acting foolishly, in my opinion, if she were led by anything else than her own good judgment, based upon what responsible persons tell her about the goods.

• • •

I think we may rely upon the integrity of Peterborough merchants. If they tell us a piece of goods is all wool, they don't mean maybe. If they tell us coffee is fresh, they don't mean it was a week ago.

• • •

If we run across any other kind of merchant we speedily find him out and if we are sensible we take our trade elsewhere.

• • •

I like the way they have in Peterborough stores now of pointing out "seconds" to one. Often and often one might be easily deceived, but the salesman will go to great pains to find some infinitesimal fault that makes the article a "second"—and show it to the customer.

• • •

I had one experience like this in a George street store where I bought a linen tablecloth. It appeared perfectly good to me, but the clerk sought and found a fault so small that I actually laughed—not one in a thousand would ever notice it.

• • •

That is honesty, and that one instance gave me a confidence in that particular salesman that will take me back to the store whenever I need anything more in that line.

• • •

Suppose, on the other hand, he had not mentioned the pulled thread, and I had found it when I spread the cloth on a table? Wouldn't I have been mad?

• • •

And, next time, wouldn't I have sought another store?

• • •

So, judging by this experience and others, we may rely upon the merchants to tell us the facts about the goods we propose buying. Upon those facts we should base our purchases, and ignore whatever has no bearing upon our getting good value for the money we wish to spend.

• • •

This is a good principle to keep in mind when making Christmas purchases—and, by the way, have you started yet?

• • •

I was surprised in one house where I visited recently, to see a score of bundles nicely wrapped and sealed, all ready for Christmas. My hostess told me she had worked out a scheme of buying one article a week and wrapping it right away, ready for the festive season.

• • •

By following this plan she is able to give more attention to fitting gifts to the individuals for whom they are intended; she gets a better selection than is possible later; and she avoids that terrible last week rush.

• • •

Hearing her crow about the "Grand and glorious feeling" certainly made me feel that the idea is worth while. Mark it down for next year, neighbors.

• • •

And, in the meantime, it's time you were planning your Christmas party for THIS year. Send for the help prepared by Laura, telling menus, games and decorations for Christmas. It will make the party easy to organize

• • •

And, if you have still some gifts to plan, ask at the same time for the four-page folder telling about Christmas gifts to make at home. There's still time, for these gifts are easily made.

• • •

Just when I'm on this subject of Christmas and Christmas shopping, here's a good story told me by "Quo Vadis?" "I am Scotch on my mother's side of the family and English from my father," says "Quo Vadis?" "Recently a merchant in town asked me if I found any difficulty through being half Scotch and half English.

• • •

"I said, 'Indeed I do. When I go downtown, the English half of me wants to buy, and the Scotch half reminds me that I can't afford it.'

• • •

"He said, 'Well, well, which of them wins?' I told him the English half, and after laughing heartily, he said I'd always be welcome in his store.

• • •

"Now, doesn't it sound as if HE were Scotch?"

• • •

Yes, "Quo Vadis?" and if his name doesn't start with "S" I'm a poor guesser!

• • •

The date has now passed for the receiving of Christmas stories. All that I can use have been set in type, and will be printed, I expect, on Wednesday. I may be able to announce the winners of the prizes on that day, too.

• • •

Then we'll start thinking up another competition for sometime in the New Year.

DAILY READING

A FEW MINUTES A DAY WITH THE BEST OF THE WORLD'S AUTHOR'S CONDUCTED BY THE NEIGHBORS AND MARION

To-day's reading is a suggestion by Mrs. T. C., of Campbellford, and seems very appropriate to the season. The sad story is in sharp contrast to the rather blase humor of Mark Twain, printed yesterday; Mrs. C. says: "I like this poem because of its pretty description of the snow, and because it is so sad and yet hopeful."

December 1, 1928

"The First Snow-Fall" is by James Russell Lowell, who was born February 22, 1819, an died August 12, 1891. He was an editor of the Atlantic Monthly and of the North American Review. He is remembered for his poetical works: "A Year's Life," "The Biglow Papers," "Under the Willow," and "Heartsease and Rue". His prose writings included: "My Study Windows," "Fireside Travels," and 'Among My Books."

The snow had begun in the gloaming,
And busily all the night
Had been heaping field and highway
With a silence deep and white.

Every pine and fir and hemlock
Wore ermine too dear for an earl,
And the poorest twig on the elm tree
Was ridged inch-deep with pearl.

From sheds new-roofed with Carrara
Came Chanticleer's muffled crow,
The stiff rails were softened to swan's down,
And still fluttered down the snow.

I stood and watched by the window
The noiseless work of the sky,
And the sudden flurries of snow birds
Like brown leaves whirling by.

I thought of a mound in sweet Auburn
Where a little headstone stood;
How the flakes were folding it gently,
As did robins the babes in the wood.

Up spoke our own little Mabel,
Saying, "Father, who makes it snow?"
And I told of the good All-Father
Who cares for us here below.

Again I looked at the snow-fall,
And thought of the leaden sky
That arch'd o'er our first great sorrow,
When that mound was heaped so high.

I remembered the gradual patience
That fell from that cloud like snow,
Flake by flake, healing and hiding
The scar of our deep-plunged woe.

And again to the child I whispered,
"The snow that husheth all,
Darling, the merciful Father
Alone can make it fall!"

Then, with eyes that saw not, I kissed her;
And she, kissing back, could not know
That my kiss was given to her sister,
Folded close under deepening snow.

IN WOMAN'S REALM.
By JEANETTE.

"Flowers are lovely,
Love is flower-like,
Friendship is a sheltering tree."
—Coleridge.

• • •

After eight years of faithful and constant effort, the Female Voice Choir is about to be disbanded. This body of musical ladies, which was called into being by Mrs. R. Bugg, the leader, eight years ago, has done a great deal to assist charitable enterprises in the city. Working in a modest way, the members have been able to contribute the fine total of over $1500 to various good causes, during their tenure of life.

They are a band of women, twenty-six in number, who have never received any reimbursement for their endeavors, which have taken the line of concerts given for one good cause after another. Such institutions as the Children's Shelter and St. Vincent's Orphanage, the Well Babies' Clinic, the men's and women's organizations of the Canadian Legion, have all been made the richer by donations from the Female Voice Choir. Two years ago, an elderly couple in Belmont were benefitted to the extent of $100 by a concert given by this group.

Owing to pressure of other duties, the leader, Mrs. Bugg, does not see fit to continue the work any longer. For many years, she has labored successfully to present concerts which had a pleasing atmosphere in their presentation of old-time and popular music, with many novelties in the line of recitations and special solos. While Mrs. Bugg has enjoyed the work, the members have rallied nobly and faithfully under her leadership.

There is also a Juvenile Choir, an offshoot of the Female Voice Choir, and the nineteen members of this organization have decided to turn it into a social club and change the name.

The final concert in the life of the Female Voice Choir will be given on Friday, December 7th, in the Canadian Legion hall, and will be followed by a dance. The proceeds will be turned over to the members of the Legion.

• • •

Anyone desiring to get an idea for Christmas gifts would be well advised to mark the group advertising on each Friday in The Examiner, under the heading of "Mistress Nell Goes Shopping."

• • •

He is just a lowly cart horse. His lines are not streamlines at all. In fact, he is quite flat as to face and bulky as to feet, which have shaggy fetlocks. He stood the other day at the curb, patiently waiting for a pile of papers to fill the cart behind him. But he had a claim to beauty, after all. Over his right ear, in rakish fashion, someone had stuck a little red velvet flower. It gave him a touch of quite surprising interest.

• • •

One does not think of the red cranberry as being very beautiful, but Mrs. J. B. F. Livesay of Toronto, speaking to the members of the Women's Canadian Club at their meeting this week, told them that this red berry is the symbol of woman's beauty in the far-away Ukraine. A poet of that land speaks of the red cranberry that hangs over the well, withered by the blast of winter, and the poetic imagery in this song has to do with the fading beauty of a maiden married to a drunkard.

Speaking of the "black-browed" beauty which is so favored in Ukraina, Mrs. Livesay went on to speak of the national costume of the women: the snow-white smock, embroidered, the full sleeves, the skirt barred in oblongs of bright colors, the silk apron, the belt which is laced in such a fashion that the maiden may span her waist with her own fingers, the red shoes and the blue stockings and the many strings of beads.

A reference by the speaker to the pretty way in which the young girls guard these beads against breaking, when they dance their national favorites, brings back to mind the gay and vivid dancing of the fair-haired Anna Bolishyn, a small beauty of the Ukraine, who visited Peterborough on two occasions during Kiwanis Fair week, last year and this season. This little charming girl, who danced so sweetly and daintily, held her beads in such a way that they did not jump about. It was a graceful gesture with the little hands that held them in place. The writer remembers watching the pretty young girl with admiration as she held them so carefully in place. It seems this is part of their training in the dance.

When the young girls marry, they plait their hair in a long coronal of braids, around the head. This coif, with the little flowers which are braided into it, is called "the white peacock."

Mrs. Livesay's interpretation of the poems was very charming. One little bit complains in verse about the lover who did not come. The maiden had been beaten by her mother, "because I love Petrushka so," but she did not care. She prepared a fine meal for him and then—he did not arrive. The cranky old suitor favored by her parents came instead.

MAN AND WIFE GO TO COLLEGE

Plan Five Years' Course to Add to Medical Knowledge.

LONDON, Ont., Dec. 1 (Canadian Press).—A real partnership of interests between husband wife is revealed in the registration at the Medical School of the University of Western Ontario of E. H. Brown, and his wife, Gertrude. Both have had considerable experience in the healing art, since both are trained nurses. They served in Great Britain during the Great War in connection with Red Cross work.

Mrs. Brown, at the outbreak of the war, was stationed at Belfast, Ireland, doing public health work. During the period of the war she taught several hundred V.A.D. girls. In 1922, she came to the United States, where she received a nappointment as medical matron at the sanatorium at Battle Creek, Michigan. Mr. Brown was rejected for active service in the Great War, so devoted his energies to nursing. Mr. and Mrs. Brown will require five years to complete the course in which they have registered.

ENTERTAINING GUESTS

A Series Giving Hints on Arranging Parties.
By LAURA.

Twelfth Anniversary.

When one thinks of celebrating the twelfth wedding anniversary, and discovers that it is a linen wedding, one naturally thinks of a dinner with all the linen cloths beautifully displayed. Invitations for the dinner party may be sent out on squares of linen written in indelible ink, and the place cards can also be of linen. The wax flowers are of course, in keeping in the scheme, and should be placed in many places.

But if one does not wish to give a dinner party, a most amusing evening can be arranged under what is called "A Spinning Party." This will be especially amusing if the guests are of the younger generation, and do not know anything about the work of spinning.

Place an old-fashioned spinning wheel in the centre of the room where everyone can look on with interest, and have flax handy. Each guest is told that he must try for the prizes to be awarded to the person who spun the best thread, after a five minute trial. It would be better to have an older woman who has done such work, to attend to the spinning.

As the threads are finished, place them across the mantel or some convenient place with a paper bearing the name of the owner on each.

Following the spinning contest set the guests following an immense spider web. It is composed of black and white threads, which are wound around the room. The black for the men and the white for the ladies. When an end is found they start winding it into a ball. Each knot must be untied (and there should be a good many) and very gently must one wend his way in and out of the rooms. It may be placed around pictures, chairs, table legs, etc.

At the end of the journey, very carefully hidden from view, is a card—and each card must be different. On each is a spider web, some with four circles, some with more; some with eight, and some with less; but there must be two alike. On the back is written, "You will take supper with the one who holds the mate to your card." The difference in many of the cards will be so slight that it will take some time to be detected.

Bring into the room three small card tables which have been covered completely with heavy brown wrapping paper on which has been drawn five circles, the inner one being only two inches in diameter, and the outside one as large as the table will allow. The others are drawn at equal distances between. The inner space on the first table is marked 25, the next one 20, 15, 10, 5. The second table is marked from 30 in the centre, and each of the other spaces five points less; the third one centred 50, and each of the other spaced five less.

Each player is given a top and in turn must spin. Where the top stops the number is credited to him. As soon as the player has twenty-five points to his credit, he advances to the next table, where he must make fifty before he goes on to the third, where the score is 100. Then he must begin at the low table again.

The possible score is 500, and the first player obtaining that number is declared the winner.

The top must not be touched while spinning. If it drops to the floor the player must make ten before he could begin to count again. If he made twenty five at the next trial, he will only count 15, but he has a second trial after the top drops to the floor before the next player.

That Body of Yours

By Dr. J. Barton

WHAT OUR WORK SHOULD GIVE US

You and I have ourselves and our families to help and support, and that perhaps fills our minds and our hours to a very considerable extent. However as you have this life to live anyway, why not get all the enjoyment, the satisfaction, the "kick," as our young friends call it, that may be yours.

Dr. Glenn Frank, President of the University of Wisconsin, tells us that as we all have to work, there are four necessary things to our work that make or will give it that completeness that is worth while. First, the work should not be so easy that you are not learning something and overcoming something every day. This makes it a sort of daily "adventure."

Second, enough variety that it taxes your brain, but is not too difficult for mind or body.

Third, a sense that the job you are doing means something to the world; is helping the world's progress.

Fourth, to like and be liked by your fellow workers.

Your natural question is what has the above to do with that body of yours.

Well, just take all four of Dr. Frank's suggestions and see how that body of yours enters into every one of them.

First how much "adventure" is in your spirit in the morning, if you have overeaten the night before or slept badly? Why you don't even want to go to work.

Second, there must be a certain amount of routine in all our work, and how "deadly" that becomes when that body of yours is below par from indigestion, constipation, an abscessed tooth headache, sore feet, or other conditions. There is no energy, mental alertness, left to use your brain on a new problem.

Third, the thought that you are or should be doing or creating something may not even enter your head, the way you are feeling.

Fourth, if you are feeling below par you can readily guess how small things will annoy you, and you may be more or less of a "crab" to those about you with whom you work.

And so as you and I go about the task of living and try to keep in mind Dr. Frank's four suggestions, our first thought should be about our bodies, about our health, because health gives or takes away from us our ability to measure up to the above suggestions, and thus get from life all the wonderful gifts she has to bestow.

Be Ready When *your* Children Cry for It

Baby is likely to wake you any night with that sharp cry which means just one thing — colic! Be ready. Keep a bottle of Fletcher's Castoria in the house. A few drops of this pure vegetable, pleasant-tasting preparation comforts a colicky fretful or feverish baby in a jiffy. In a few moments your anxiety is over and baby's sleeping soundly again. And you've only done what your doctor would advise. He'll tell you Fletcher's Castoria doesn't contain any harmful drug—that it's safe for the youngest infant and effective for children of all ages in cases of constipation, colic, gas, diarrhoea and those upsets when you don't know just what is the matter. Avoid imitations. Genuine Castoria bears the Fletcher signature.

Fletcher's CASTORIA

Spanish Royalty To Witness Hockey Game

REGINA STAR IN PRO RANKS

Harold March of Champion Monarchs Signs With Chicago Black Hawks.

CLAIMS RECORD PRICE.

REGINA, Dec. 1.— Coming like a thunderbolt to the amateur hopes of Regina came the definite announcement that Harold ("Mush") March, outstanding star of the worlds junior championship hockey team, had signed a contract to play with the Chicago Black Hawks for this winter.

The deal came into being after a three-hour conference between Mr. March, Sr., Harold March and W. J. Tobin, business manager of the Chicago team.

In conversation with the press immediately following the signing of the contract, Tobin said: "March will go to the Black Hawks for the highest price that was ever paid for an amateur jumping directly to the National Hockey League, and in this statement I include the deal recently made by the Montreal Maroons for Dave Trottier, heralded as the most sought after amateur in Canada." Tobin would not disclose the terms that had been offered to the youthful Reginian.

March left the city last night via the C.N.R. and will head straight for Chicago, and from there to Ottawa where he will join the Hawks and play with them in their game against the Ottawa Senators on December 6. Other Regina players already on the Chicago outfit are Johnny Gottselig and Dick Irvin, both of whom are going great guns according to all reports.

"It is my opinion that March, Gottselig and Irvin will all be holding regular berths before the season grows very much older," stated Tobin.

Tobin was in Winnipeg on Monday and Wednesday for the Monarchs-Winnipeg Elmwoodseries and was so much impressed by March's ability that he followed him to Regina where he finally succeeded in swinging the deal.

The signing of March with Chicago puts a cap on the score of offers that have been directed at the young Monarch goal-getting ace for the past six months.

March seemed more than pleased with the situation and was anxious to be down in the big noise to see how he actually can stand up with the best hockey talent in the world.

O.H.A. HOLDS FIRST MEETING

Five Teams To Play in the Senior O. H. A. Series.

GROUPINGS ARRANGED.

TORONTO, Dec. 1—The first meeting of the executive of the Ontario Hockey Association for the season of 1928-1929 kas held in the Telegram Building last night, with the following present: Richard Butler, Lindsay, president, in the chair; immediate past president, George B. McKay, Toronto; first vice-president, Frank Hyde, Woodstock; second vice-president, J. Percy Bond, Peterborough; A.A.U. of C. Governor, W. W. Davidson, Toronto; treasurer, Sheriff J. F. Paxton, Whitby; secretary, W. A. Hewitt, Toronto; assistant secretary, W. M. Tackaberry, Toronto; executive committee, J. G. Moffatt Burr, Port Colborne; Georg S. Dudley, Midland; George Van Horne, Kingston; Alvin H. Schlegel, Preston; Harry Lecky, Oshawa; past presidents, William Easson, Stratford; William Fry, Dunnville; A. E. Copland, Toronto; R. M. Glover, Peterborough; H. E. Wettlaufer, Kitchener; James T. Sutherland, Kingston.

The applications of Don Millie, Laurie Moore, William Binnie and A. G. Ritchie for transfers from the Danforth A.C. to other Toronto clubs were refused.

Gaston Nault must receive his release from the Parkdale Canoe Club before he may play with any other O.H.A. club.

The application of the Monkton club for admittance was accepted for one year without setting a precedent.

C. I. A. Burnside granted permission to play for Markdale.

In June the O.H.A. refused the application of Leonard Trushinski for a transfer from Kitchener to Walkerton. Last night the executive refused to re-open the case.

The Ingersoll club having settled St. Thomas' claim for $79.68 was readmitted.

The following clubs were admitted: Hamilton Falcons, Goderich, Grimsby, McMaster University, Marmora, Tweed, Hornby, Markdale, Flesherton, Toronto High School A.A.A., Amherstburgh.

Queen's University and St. Michael's College were admitted to the senior series, making a five-team group.

Groups for this district were arranged as follows:

Intermediate Series

Group No. 2

Convenor—J. Percy Bond, Peterborough. Meet at Peterborough.

Clubs—Lakefield, Marmora, Tweed.

Group No. 3

Convener—P. L. Brown, Port Hope. Meet at Port Hope.

Clubs—Port Hope, Bowmanville, Oshawa Simcoes, Peterborough.

Group No. 4

Convenor—F. A. Martin, Lindsay; Meet at Port Perry.

Clubs—Lindsay, Port Perry, Whitby, Stouffville.

Junior Series

Group No. 2

Convenor—J. Percy Bond, Peterborough. Meet at Peterborough.

Clubs—Peterborough, Lindsay, Bobcaygeon, Bowmanville, Oshawa.

Inside Sportin' Dope—By A. Wise Cracker

Mister Sporting Editor:

Well, Mac, here we are betweenseasons with the football campaign folded up and the hockey lads not yet able to get out and do their stuff, although what with the gun episode and the river full of off-color beer the week ain't been exactly devoid of excitement.

Before I forget it, Mister Sporting Editor, my best to Mister Tom Curvin for winning that prize for the best bass caught in Ont. this season. Mister Curvin's picture was in the paper along with the prize fish (that was Tom with the hat on), and they was a very nice piece about the struggle he had to land that baby. Not a word about me, of course, and I can't say I'm surprised. I never did get a brake when fishing was concerned, and so them what read about Mister Curvin's great catch never even suspected that if I hadn't of run that bass ragged for 2 weeks and then chased him down to Young's Pt. Tom would be fishing with his old rod next year instead of the prize equipment. Well, let it go—that's the way of the world. It's a long block that ain't got a service station, and next year may be my turn. Anyway, the customers know what happened. That's my story, and I'm going to stick to it.

And now, Mac, a word about the windup of the football season. I didn't expect the P.C.I. lads would be good enough to stop them University School birds, and they didn't, although they put up a tougher argument than you'd guess if you judged from the score. The trouble was the same that bothers Mister Sinclair in the provincial political field, too much Ferguson. I don't know whether the bird by that name that played flying wing for U.T.S. is any relation of the Premier's, but he was mighty hard to stop anyway and he about beat our gang single-handed. And when this Bloor st. outfit holds him and his team down to 2 points and beats them 11 to 2, you gotta admit the class of football they play up in that high school group in the Queen City is decidedly flossy. Our kids was too light to beat a big team that was as fast and clever as themselves, but they got to be handed a bouquet for battling until the final toot. They give us a lot of nice football this fall, and we're grateful.

The local hockey bulletins is about as full of real news as them official communiques used to be back in the war days. The lads can't get down to real work until they get ice, and they won't be a full outburst of enthusiasm until the word goes out from our local ice palace that the surface is ready for a practice. And then we'll see what we'll see. Here's hoping anyway.

Up to now anyway, Mac, the big show shows a few surprises. This Toronto team has been setting up a home ice record, but ain't so hot on the road, while both the Montreal outfits ain't been hitting on all 8, although this Mister Dave Trottier will boost the stock of the Maroons. The same is one of the sweetest left-wingers in the game, and I don't mean probably. And if the boys figger out they can ride him outo the league—and boy won't they try, and how!—I think they got the wrong dope on Mister Trottier. He can take it, for a year or 2 ago the Petes didn't find him backing outa any jams. Mister Trottier, once he decided to make the plunge, pulled no boner in tossing in his lot with the Maroons. The richest gravy in the cash and carry circuit ain't a thousand miles from the Montreal camp.

Well, Mac, mebbe by next week they oughta to be some local hockey dope, sizzling hot, to serve up to the hungry customers.

Anyway, we'll hafta wait and see, as has been said by somebody more famous than

Sportfully yours,
A. WISE CRACKER.

ROTARY CLUB HEARS ADDRESS

R. J. Graham Describes Life in Africa at Campbellford Meeting.

GOOD ATTENDANCE.

CAMPBELLFORD, Dec. 1 (Examiner Staff Correspondence).—There was a one-hundred per cent. attendance at the second meeting of the local Rotary Club held in the dining-room of the St. Lawrence Hotel yesterday at noon. There were twenty-two Rotarians at the tables, and one member, who was obliged to be in Toronto on business advised the club that he would attend the dinner of the Toronto Rotarians in the King Edward Hotel there.

R. J. Graham of Belleville was the speaker and his remarks were of particular interest since they dealt with the country where the Royal Princes were touring when they suddenly decided to return to the palace where H.M. King George is ill. Mr. Graham and his daughter had had some very interesting experiences while in the wilds of Africa, and the accounts of the native life and that of the wild animals made his address more than usually interesting. He believed that there was a future before this part of the world with regard to the cotton industry. He was of the opinion that in ten years' time, Britain would be entirely independent on the United States for this material. Planters were already getting large tracts under cultivation and employing native labor. Great strides would be made in this industry alone in a very short time.

There were also interesting experiences to relate regarding brushes with the wild life. Lions had been plentiful, and Mr. Graham was able to relate some interesting episodes where these animals had attacked, killed and eaten human being, both white and black. He had also seen giraffes which he estimated to be thirty feet tall.

Some of the members of the local club apparently forgot for the moment some of the rules governing the luncheons. One member came late and paid a fine for his error. Another paid a fine for referring to a member as 'Mister.'

Immediately after the Heenan-Sayers bare-knuckle fight for the championship of England, Thackeray, the novelist, wrote: "If I were king I would send Tom Sayers to jail for a month and make him Sir Thomas on coming out." Such was the sentiment of England in those colorful days—on the one hand, the element that frowned on fighting as a misdemeanor; on the other hand, the vast hero-worshipping public that had taken Tom Sayers to its bosom.

HOCKEY SCORES.

The following were the hockey results last night:—

Canpro League

London.....2 Millionaires .. 1

International Amateur

Hamilton.....5 Niagara F. N.Y. 2

HOCKEY RECORDS.

Canadian League.

The standing of the clubs in the Canadian League, including last night's game, is as follows:

	P.	W.	L.	T.	F.	A.	Pt.
Detroit	6	6	0	0	20	5	12
Niagara Falls	7	4	3	0	15	13	8
Windsor	6	4	2	0	15	14	8
Kitchener	5	3	2	0	20	14	6
Toronto	6	2	3	1	17	16	5
London	7	3	4	0	9	20	4
Hamilton	6	1	4	1	14	20	3
Buffalo	5	0	5	0	7	14	0

To-day's Game

Saturday—Kitchener at Detroit.

CRITIC APPROVES LITERARY PROGRAM

Third Form of Campbellford High School Present Pleasing Numbers.

(Examiner Staff Correspondence.)

CAMPBELLFORD, December 1. — Third Form of the Campbellford High School won the favor of the critic by the program which they presented at the meeting of the Literary Society held in the auditorium of the school yesterday afternoon. It is the custom of the society to elect a pupil to the position of critic as soon as the business of the meeting has been disposed of, and this pupil is free to criticize the program as he sees fit. Yesterday the office was bestowed on Peter Dewey, who expressed his entire approval of the entertainment.

There were six numbers on the program including the report of the critic. Jean Cameron was the first to appear. She gave an address on the Goddess of Wisdom, Minerva. Malcolm Hutcheon sketched the current events and there was also a piano solo by Miss Ruby Townsend. "Guilty or Not Guilty," a recitation by Christina Stinson, was received with much applause. The most appreciated number of the afternoon was a one act play entitled "String of Pearls." There were six characters in the cast. Joy Riendeau as Peggy Matheson; Muriel Linton as Ethel Matheson; Helen Thomas as Aunt Phoebe; George Sloggett as Mr. Matheson; Mercelle Sullivan as Hannah and Franklin Linton as Anthony Augustus Waterbury.

After hearing the report of the critic, the meeting closed with the National Anthem.

Young Stribling was born at Bainbridge, Ga., December 26th, 1904.

BENEFIT GAME AT LAKEFIELD

Champion Bridgenorth Team Defeats All-Star Aggregation By 12-8 Count.

PLAY GOOD GAME.

LAKEFIELD, Dec. 1 (Examiner Correspondence).—On Thursday evening a benefit game of softball was played in the Lakefield Rink for Reg. Dyer, the popular catcher of the De Laval team. Owing to a deluge of counter attractions the attendance was not what was desired and it was a disappointment to the teams and their allies.

The game was a good exhibition game, none better was played throughout the league. Bridgenorth won from an All Star team representing the teams in the league, with a score of 12 to 8, after a hard fought battle, with the All Stars leading for the first five innings. The game was friendly in every sense, and only once or twice did the umpire receive a delegation of players to ask "why" and these were extremely peaceful sessions.

Franke Payne of the Cubs umpired at the plate, and Herb Fowler of De Laval guarded the bases.

Bridgenorth played a good game, their pitcher, Len Forsythe, struck out ten men and walked five. Simmons, who pitched the first six innings for the All Stars, had nine strike-outs and walked five. Reg. Green, who took his place for the three final innings, struck out four and walked three.

C. Maracle and Ernie Green, who were stalwarts in the Canada Cement team all season, played the first few innings in the outfield with the All Stars, but gradually came forward as the men were changed around till they were in the infield; they both played a good steady game. Mel Dobson, A. Smith, Reg. Green and Dorrington represented Harrison's in the All Stars, and the Simmons (father and son), H. Stanley, and B. Jones were the contribution of De Laval; John Ward represented Cooney's; Ernie Green and Clayton Maracle were from the Canada Cement team, and Russell Payne was the Cubs' representative.

The Bridgenorth line-up was, Pitcher, L. Forsythe; catcher, E. Connors; 1st base, H. Dormer; short stops, G. Dormer and K. Baker; 2nd base, J. Gillespie; 3rd base, H. Bradshaw; field, H. Griffin and D. Jopling; sub., M. Wilson.

The All Star line-up, as the game began; it was a matter of "general post" lated on: Pitcher, W. Simmons; catcher, M. Dobson; 1st base, A. Smith; short stops, R. Green and B. Jones; 2nd base, H. Stanley; 3rd base, J. Ward; field, C. Maracle and E. Green; subs, E. Simmons, R. Payne, and Dorrington.

The score by innings was:

Bridgenorth.. .. ..111024012—12
All Stars .. ..600010001— 8

TORONTO CANPROS LOSE BY 2-1 SCORE

Primeau and Voss Score For Corbeau's Team To Defeat Millionaires.

LONDON, Dec. 1—A weak and defective timer's gong that gets its mechanism tangled up during every hockey game nearly cost the London Panthers a 2 to 1 victory over the Toronto Millionaires at the finish of a fast and exciting Canpro fixture at the Arena last night. In the final minute of play with London one man short, the Toronto team was swarming around the Panthers' net and the rink was in an uproar. The timer rang the final bell to end the game, but few in the crowd heard its one jangle before it broke.

The referee and players failed entirely to hear it, and the play kept on. The bell was finally got working by the hand method, but still the play kept on. Fully six seconds after its first peal Rice slammed the puck into the London net and Referee Hewitson was going to allow it and was ready to start then ex tfacoff at centre ice. The official timer, Harry Abel informed the referee that the shot went into the net, and Hewitson promptly disallowed the goal that would have tied the score. The Toronto team registered a protest, but failed to get anywhere on it.

Primeau Scores Early

Joe Primeau had only been in his new Panther uniform 6½ minutes when he scored the first goal of the game on a smart play. The period ended in a draw when Doraty got a soft score at 18 minutes when a loose puck came out of a corner mix-up, the Millionaire winger being uncovered near the London net. After a rough and scoreless second frame the Panthers nabbed the winning tally after 30 seconds of play in the last period. Voss making the play at the net-mouth after taking Filmore's return pass.

A crowd of about 1,800 saw the Panthers break their three-game losing streak that they ran into on the road and also saw them maintain their record of not having been beaten at home. The game have a bit of everything mixed up in it but action was seldom lacking, with the score always close enough to keep the fans on edge.

The addition of Primeau made a huge difference to the team work on the London first string front line and their combination attacks were the best provided by Corbeau's club so far this season. He teamed up especially well with Connacher on left wing and the pair of them were constant threats.

Our Boarding House . . . . . *By Ahern*

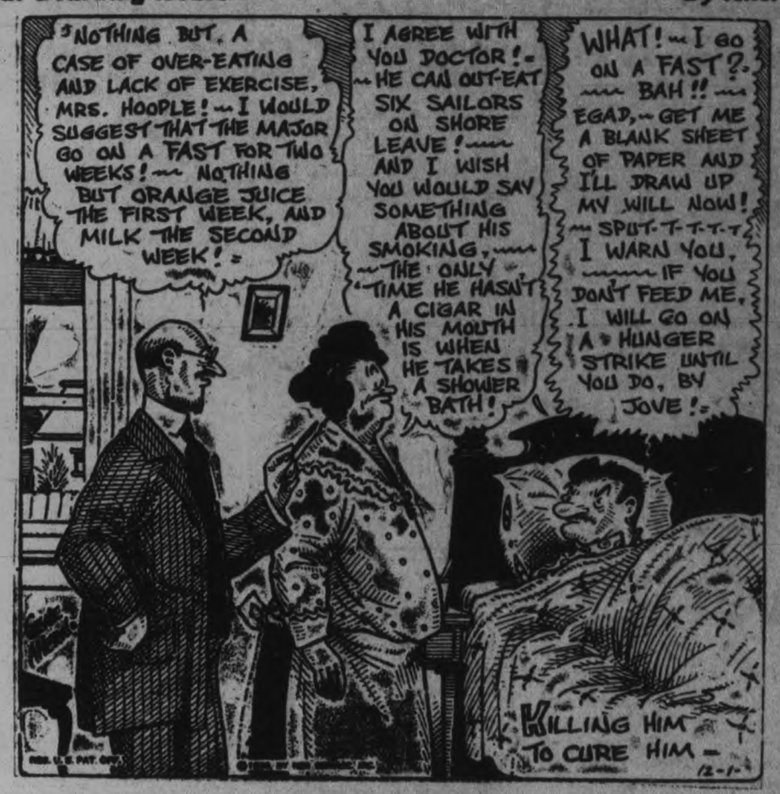

FOUR SURVIVORS IN JUNIOR S.P.A.

Marlboros and Toronto Canoe Club Qualify For Semi-Finals.

TORONTO, Dec. 1.—Four clubs remain in the running for the S.P.A. junior trophy as a result of last night's doubleheader at the Arena Gardens, Marlboros and Toronto Canoe Clubs qualifying to enter the semi-final round. The Dukes disposed of Upper Canada by an 8 to 3 score and earned the right to meet Young Rangers in the second last round while the Red Ringers beat Markham, 6 to 2, for the right to play West Toronto. Thus two teams from the Big Four group play against two new Junior O.H.A. entries for the opportunity to enter the championship circle. The four survivors are the best of eighteen clubs that entered the competition for the pre-season glory.

The games last night, while they were rather one-sided on the score board, were interesting, particularly the battle between Marlboros and Upper Canada. Marlboros the mighty, were made to go every minute at top speed to build up an advantage over the Students, extra weight deciding the issue. The Dukes used their superior strength and size to wear down the lighter Student staff, putting up a barrage of body-checks that took their toll in the latter part of play. The Collegians held their own in the first part of the game and in the second period boasted of a lead but they could not stand the strain and they faded in the final half.

There was plenty of action as Slim Dewar, a husky lad on the U.C.C. defence, undertook the Titantic task of squaring up for heavy checks handed to his lighter team-mates, by Marlboro huskies. Dewar stepped into the Dukes with hard, solid checks and while he got many in return from Horner, Pringle and Levinsky, the Dukes' giant defence men, he was always prepared for more. Upper Canada players were just too small for the men of Marlboro, although they put up a plucky stand.

STRONG TEAMS CLASH TO-NIGHT

Rangers and Maroons Meet For First Time This Year at Montreal.

MONTREAL, Dec. 1. — (Canadian Press).—New York Rangers, world's professional hockey champions, who won the Stanley Cup in a series with the Montreal Maroons will resume activities against the local N.H.L. club at the Forum tonight. It will be the first meeting here between the two teams since Rangers won the title last spring.

Bringing together the two finalists of last season, the game claims attention on its own merits, but there will be added features to the contest which probably will mean as large and fashionable a hockey gathering as has ever witnessed a contest at the Forum. Rangers and Maroons will be playing before Spanish royalty. Their Royal Highnesses, the Infante Don Alfonso and the Infanta Beatrice, of Spain, with their son, His Royal Highness Prince Don Alvaro D'Orleans Bourbon, and party, will be guests of Sir Frederick Williams-Taylor at the contest.

In the game there will be new attractions. Two former College hockey stars will be making their debut locally, Dave Trottier, with the Maroons, and Myles Lane, with Rangers. Trottier played his first pro game with Maroons at Detroit Thursday and fitted smartly into the picture. The former University of Toronto player will hold his own. Myles Lane, athletic star of Dartmouth College, is the first Eastern American-trained hockey player to enter Major pro hockey. He is regarded as a pioneer, as it is hopefully believed by the United States clubs in the N.H.L. that before long they will be developing their own players on the U.S. side of the border.

Referee-in-chief Cooper Smeaton and Bill O'Hara will officiate in the Maroon-Ranger contest to-night.

MOVING AND STORAGE
HILL THE MOVER, Canadian pioneers in distance moving. Anywhere to anywhere. Largest speedy padded vans. Extra padding covers and belts for furniture. Two experienced men every trip. All loads insured. No crating—No waiting. Before moving write us or wire and reverse the charges. HILL THE MOVER. Head Office, Hamilton, Ontario.

Smashing Price Reductions
NEW DODGE SIXES
Our entire stock of new current Standard and Victory Six passenger cars will be sold at once.
OUTSTANDING VALUES AT FORMER PRICES
Astounding Bargains at These NEW LOW PRICES
All of these cars are the very latest types—big—roomy—beautiful colors—rich upholstery—the most astonishing performers in their class.

STANDARD SIXES

	New Price	Saving
SEDAN	$1140	$165
COUPE	$1130	$160

VICTORY SIXES

	New Price	Saving
4-PASS. COUPE	$1425	$225
SPORT SEDAN	$1530	$250
DE LUXE SEDAN	$1400	$225
SPORT ROADSTER	$1460	$250
SEDAN	$1355	$200
COUPE	$1290	$200

EASTWOOD MOTOR SALES
BROCK AND WATER STREETS

Goal-Tending Squabble Mars N.H.L. Harmony

Capitol Entertainment

TWO SHOWS TO-NIGHT
7 and 9
RICHARD DIX and RUTH ELDER in
'MORAN OF THE MARINES'

MONDAY — TUESDAY — WEDNESDAY

HEAR
MR. HAROLD CLUFF
OF TORONTO
SING "LENORA"
THE THEME SONG OF TWO LOVERS

THE FAMOUS SCREEN LOVERS

RONALD COLMAN VILMA BANKY
IN THEIR MOST THRILLING ROMANCE
"Two Lovers"
A FRED NIBLO PRODUCTION
From the novel "Leatherface" by Baroness Orczy
LLOYD HAMILTON
IN
"BETWEEN JOBS"

MORROW AND BEATTY, LIMITED WILL COMPLETE IN DECEMBER BIG CONTRACT AT KAPUSKASING

(Continued from Page 1.)

ia. Mr. Morrow himself is a graduate of the Royal Military College, Kingston, and both are members of the Engineering Institute of Canada.

Occasionally little accounts of the good deeds of Harold Morrow were gleaned in the course of repertorial rounds, but there is no release for them now, no "now it can be told" recollection any more than when they were first whispered by close friends of his, with admonitions of perpetual penalty. But this is not supposed to be a story of his ideals, of the shining facets of his character and heart that reveal him a true son of his father. Rather, it set out to recount something of the constructional accomplishments of the contracting firm of Morrow & Beatty, Limited, whose Peterborough connection is a matter of pride with every citizen who knows the professional standing this firm has gained in Canada.

Conquer Smoky Falls.

Morrow and Beatty are now completing at Kapuskasing, some sixty miles west of Cochrane, the Spruce Falls Power and Paper Company's mill which has a total daily production of five hundred tons of paper; and at Smoky Falls they have built a hydro-electric power house and dam which is now generating 80,000 horse power. Some idea of the difficulties that arose in this job, which will be completed in December, may be obtained from the following excerpt from a recent article by Paul Montgomery in Toronto Saturday Night entitled "Conquering Smoky Falls":

"The massive engineering work and the expensive electric and hydraulic equipment at once assure the onlooker that capital investment in this section is not transitory. They are monuments in concrete and steel to the industrial awakening of Northern Ontario. But the greatest engineering task in the north is the conquest of Smoky Falls, fifty miles north of Kapuskasing on the Mattagami River. Three falls within nine miles offer a potential development of 250,000 h.p. and the water connexions have been made at that plant for an additional unit of 28,000 h.p.

"For centuries the Smoky Falls have been one of the bywords of the Indians of the north. They so named them from the clouds of spray and mist that rose from the frenzied water as it raced for James Bay. The engineers have to-day wiped out every vestige of the main fall, but the surplus water teeming through the dam gates gives the visitor some idea of their former majesty."

By the year 1926 axemen had cleared through the timber a swath one hundred yards for the railway from Kapuskasing to the Falls, which reduced a canoe trip of days to one hour by train. Smoky Falls were originally about 142 high and 700 feet across.

Re-channelled the River.

"To attempt to construct the power dam with the water flowing would be madness; so the engineers were obliged to divert the entire fall while they poured in their cement and laid their steel in readiness for the return of the tamed waters. To divert the water, it was necessary to blast a pathway through the rock for nearly a mile. This chasm is over 100 yards in width, and it was not entirely a wasted effort for the power house to be located in this chasm and the spent water to roar its entire length."

Three 28,000 h.p. generators have already been installed in the power house. Electric elevators ply between the generator floor and the dam level one hundred feet above.

Greatest Work In the North.

"Perhaps the most remarkable thing about the Smoky Falls power house centres around the rapidity of its completion. It was just twenty months from the time the first steel was hauled over the new railway until power was delivered in Kapuskasing. Taking into consideration that the conquest of the Smoky Falls is the most pretentious piece of engineering work yet carried out in northern Ontario, together with the thoroughness of the job, the rapidity of completion speaks volumes for business management in modern engineering."

The company will make a beauty spot of the surrounding ground, building tennis courts and planting grass and flowers for its resident staff.

So much for the picture of the harnessed giant in the watershed of James Bay. The dam and power house is one of the major works of Morrow & Beatty, Limited. But back in Kapuskasing they built a paper mill of the same capacity as the Abitibi, and already a fine, enterprising town has grown up around the Kapuskasing mill just as at Iroquis Falls, except that the latter is a mill town, that is, it is owned by the Abitibi company.

Premier Ferguson There.

Lacking other sources of information the New York Times of September 26, 1927, yielded the following details of the paper mill and town. The corner stone of the Spruce Falls Power Company's mill at Kapuskasing was laid by the Hon. G. Howard Ferguson on September 26th, 1927. The Premier said that when he first went up there not a building or a barn relieved the rough natural country. The concrete dam at Smoky Falls is 1,700 feet long with an additional earth dam of 2,000 feet; and the maximum height of the dam across the Mattagami is 100 feet. Two aluminum power circuits for the transmission of power at 110,000 volts connect the generating plant with the paper mill fifty miles back at Kapuskasing.

On the various constructions of the entire enterprise 1,800 men were employed. The used material included 18,500 cu. yards of concrete, 16,000,000 pounds of structural steel, 3,500,000 pounds of reinforcing steel, 10,000,000 sq. ft. of timber. The work included the excavation of 130,000 cu. yds. of rock and 1,000,000 cu. yards of earth.

Smoky Falls is the most northerly water development in Ontario. It is just 100 miles south of James Bay.

The Spruce Falls Power and Paper Company is controlled by the Kimberley Clark Co. of Neenah, Wis., and the New York Times, as joint partners. The company bought all the equipment in Canada, from the Canadian General Electric Company and Canadian Westinghouse. They sent forty Canadian University graduates to the various Kimberley Slark Company industries throughout the United States, and only ten per cent. of them failed to qualify for key positions.

A Frontier City.

Dr. John H. Finley, associate editor of the New York Times, speaking at the dinner concluding the day's program said that the laying of the corner stone of the paper mill was eventually the laying of the corner stone of a new city on the edge of the forest in the full panoply of modern civilization, with a beautiful central park, a fine school, a perfectly planned hospital, and all the conveniences of a great city. It promised to be the most attractive little city in the north country, though on the frontier. This was something more than a financial venture; it was a new expression of confidence and an added bond of friendship. It emphasized also the interdependence of the two countries. There was hardly a home in the United States which a Canadian product did not enter daily.

Cut out of the forest near the northern border of Canada and standing as an oasis in a desert of tall spruce trees, is the new town of Kapuskasing, (in Indian "Bursting Waters") soon to be complete in every way for a community of 8,000 persons, the Times report continues with descriptive effect. It is on the main line of the C.N.R. 70 miles west of Cochrane. More than 4,000 people are now there (Sept. 1927), more than half of whom are engaged in the construction of a new paper mill and power plant and in the development of homes for the new community.

An Interment Camp.

A trainload of enemy aliens was interned at Kapuskasing during the war. The first clearing in the forest at this point was done by them. Soon afterward the Kimberley Clark company, paper manufacturers of Neenah, Wis., purchased from some settlers the rights to a small water power. After acquiring cutting rights over a considerable area the Kimberley Clark Co organized the Spruce Falls Company, built a sulphide mill and started in a limited way the construction of the town of Kapuskasing. Additional timber limits up to a total of 4,500 square miles and further water power rights were obtained from the Ontario government and in January 1926 the New York Times entered into an agreement with the Kimberley Clark Co. to organize the Spruce Falls Power and Paper Company, to construct a paper mill of 550 tons daily capacity and to take its entire supply of newsprint paper, which now approximates some 90,000 tons annually. The Kimberley Clark Company plans to take from the mill its surplus sulphide production for use in its other plants. Thus the two owners of the new company become its chief customers.

The article refers to the modern facilities and community attractions the new town affords, and says that across the river from the mill the Dominion Government maintains a large experimental farm whose vegetables, eggs and milk supply a large part of the town's requirements.

From these facts it will be understood that the Morrow and Beatty contract was the construction of the Smoky Falls dam and power plant and the 550-ton newsprint mill, the expansiveness of which must be seen to be appreciated. A visitor can spend hours going through such a plant which is modernized down to such details as a clean, white cafeteria.

One Of America's Largest.

Kapuskasing is Ontario's newest outpost of industry and social life clustering about the monumental handiwork of Morrow and Beatty, Limited. Farther south in the northland is another, Iroquois Falls, a busy pulp and paper town that has been established for more than ten years. The Abitibi Power and Paper Company's property includes a dam 700 feet long and a power house about 400 feet long containing sixteen hydraulic units of 1,500 h.p. each, operating under a head of 45 feet. Twelve of them are connected to grinders for the manufacture of wood pulp. The remaining four operate electric generators. The Abitibi pulp and paper mill is one of the largest on the continent. Like the power plant it is of concrete and steel. The contract was completed in eighteen months. Iroquois Falls is on the Abitibi River and is two hundred miles north of North Bay.

Another big pulp mill and hydro-electric development was completed by Morrow & Beatty, Limited, in 1917 at Smooth Rock Falls for the Mattagami Pulp and Paper Company. It is situated on the Mattagami River thirty miles west of Cochrane. The mill comprises twelve modernly designed buildings and the power plant generates 8,000 h.p.

The Sherbrooke, Que., dam and power house was constructed by Morrow and Beatty in 1911. Its output is 3,000 h.p.

In 1912 they built at Wawaitan Falls on the Mattagami about twenty miles from Timmins one of the three hydro-electric power developments of Northern Canada Power Limited on that stream.

The Drummondville, Que., job was completed in April, 1919. In consists of a concrete power house providing 18,000 h.p. with a concrete dam 1,900 feet long.

New Brunswick Job.

Between October 1919 and May 1921 Morrow & Beatty, Limited, were building a 13,500 h.p. dam and power house at Bathurst, N.B., and in 1921 they also completed the Abitibi Power and Paper Company's hydro-electric plant at Twin Falls, on the Abitibi River, which produces 20,000 h.p. The dam is 360 feet long with a maximum height of 85 feet, and the power house is 100 feet by 180 feet.

Other power developments and storage dams were built in the Ottawa River district at various times, and in our Trent section Morrow & Beatty in 1926 completed a power house and dam at Frankford for the Canada Paperboard Company.

Their latest contract has just been received from the Ontario government for a conservation dam at Ear Falls at the head of Lac Seul on the boundary between Manitoba and Ontario.

Peterborough Products.

It is more than probable that in some of the power houses built by these Peterborough contractors the stamp and hallmark of Peterborough products and abilities were carried even further by the installation of generators, motors, switchboards and other electrical equipment manufactured by the Canadian General Electric Company in their local factory and by water wheels from the Wm. Hamilton Company.

The success of Morrow and Beatty since they entered upon their professional alliance in 1908 has been broad based upon the many notable undertakings they have carried out in eastern Canada, and incidentally that success has caught up in its opportunity a number of young Peterborough men, among they Cyril H. Giroux in the accounting department and Angus Richardson of the engineering staff. And it must give to the people of Peterborough a livelier interest in the importance of the conversation and development of our natural resources, and finally leave with them a deep feeling of satisfaction in the rewards, both the material and intangible rewards, which have come to a son of Peterborough, who in his own quiet, unsung way is doing a big man's work in the actual making of this newer Canada.

$11,800.00 GIVEN FREE.

The above amount of money has been given away by us in CASH PRIZES. $500.00 more will be given away as follows,-

1st prize	$100.	5th prize	$40.
2nd "	$ 75.	6th "	$30.
3rd "	$ 60.	7th "	$25.
4th "	$ 50.	8th "	$20.

5 prize of $10. each in cash
10 prize of $ 5. each in cash

Solve this puzzle and win a CASH PRIZE
There are 7 faces in the picture besides the Canadian Beaver. Can you find them? Use mark each one with an X, cut out the picture, and write on a separate piece of paper these words: "I have found all the faces and marked them" and mail same to us with your name and address. In case of ties hand writing and neatness will be considered factors. If correct we will advise you by return mail of a simple condition to fulfill. Don't send any money. You can be a prize winner without spending one cent of your money. Send your reply to

GOOD HOPE MANUFACTURING CO.
455 Craig Street West. MONTREAL, Canada

LEAD TEAMS MINUS GOALIES

Americans Unable To Buy Worters, Recall Miller Or Use Walsh.

TROUBLE FOR PIRATES.

NEW YORK, December 1.—Nothing clears the air in sport like a good squabble, and a regular Donnybrook is brewing over the goaltending troubles of three clubs in the National Hockey League. The most troublesome situation is at Pittsburg, and the most desperate in the camp of the New York Americans.

The Pirates at last have signed Roy Worters, one of the leading net-tenders in the circuit, to a contract after many weeks of dickering. But neither Worters nor Benny Leonard, the retired light weight champion and owner of the club, have any expectations at all of Roy appearing in a Pittsburg uniform. Both parties are emphatic in their declarations of mutual disapproval.

Now the New York Americans want Worters. Every indication points to an agreement to trade the star to New York in exchange for Miller, who just can't stand the Americans, and a bundle of cash to the amount of about $20,000. The big fly in the American ointment however is the declaration of the league president, Mr. Frank Calder, that Worters will play in Pittsburg or nowhere else on the pain of permanent suspension.

Maroons Recall Walsh.

The Montreal Maroons became tangled in the goal tending troubles of the two clubs when all hands turned to in the league to dig up enough goalies to go round. The Americans loaned Miller to the Pirates to fill in for Worters, and when Jakie Forbes, the first string guardian, came down with an attack of grippe, the New Yorkers were forced to borrow "Flat" Walsh from the Maroons. Now Montreal has recalled Walsh and the Americans are left without a goalie.

The New Yorkers want to buy Worters, who would like to play here and won't play in Pittsburg, but the league president won't let them acquire Worters and sell Miller, who can't stand the Americans and would like to play in Pittsburg. All in all, it's as nice a tangle as anyone could find anywhere.

The sympathy of New York fans, who have been filling Madison Square Garden as the reorganized Americans climbed to the top of the Canadian section of the league, are all with the home club. Bill Dwyer has bought $50,000 worth of new players in the general shake up of a team that was never a contender last season.

Officials of the club are a bit wrathy about a situation that prevents their acquiring a player Pittsburg can't use in exchange for cash and a goalie who won't play here.

Cases are Not Similar.

"There was no protest," Manager Tommy Gorman said to-day, "when the New York Rangers purchased John Ross Roach, Toronto's star goalie, and landed "Butch" Keeling from the same club. Unless something happens it looks as though Norm Himes, centre, will have to guard the nets against Toronto in the Canadian city on Saturday night."

As a last resort, Dwyer asked Miller to return to the American fold, forget his difficulties with some of his team-mates, and help out in the general mix-up.

"Rather than come back to the Americans, I will return to Ottawa and quit hockey for good," was the answer of the substitute who stepped into the breach for the New York Rangers when Lorne Chabot was hurt in the last Stanley Cup series with the Montreal Maroons and saved the world championship. Worters feels the same way about Pittsburg, and there the situation rests.

Remembrance Fondly Kept

To some of Peterborough's pioneer families, there has recently been erected on the Colonel Haultain lot in Little Lake Cemetery a beautiful Celtic cross, which has been very much admired, and on the Budden lot a handsome Latin cross. Older residents of this city will remember Mr. Budden as the manager of the Bank of Montreal about fifty years ago. Both these crosses are made of very fine blue gray granite, hammered, finished and lettered by the sand blast process which leaves the inscriptions very legible. These monuments have been cut and finished at the Coughlin Monumental Works. This firm invites inspection of their plant and facilities for turning out first-class work.

2d-28, 1st, 4378.

VIEWS ON SPORT

The big senior championship final will be fought on a slippery gridiron this afternoon in Hamilton.

Jack Dempsey announced to the world the other day that he will be returning to the ring. He admits that Tex Rickard made him such a good offer that he could not resist. The fight will take place next summer. Who with Dempsey doesn't know or care as long as he gets his money.

• • • • • •

The League of Nations should hear about the battle of the nations to take place in Toronto's "Flyweight Carnival" at the Coliseum Monday night. Eight nationalities will be represented by the boxers taking part in the bouts.

• • • • • •

The strong team of Sarnia Collegiate will play Bloor Collegiate at the Varsity stadium this afternoon for the Ontario Interscholastic championship. Sarnia are champions of the W.O.S.S.A. group and they have always been contenders in High School rugby, being especially strong this season.

• • • • • •

The St. John's Hockey Club are entered in the Junior O.H.A. and will have a team.

• • • • • •

Dave Trottier showed up very well in his first game the other night and it is expected that with a little more seasoning he will be a real star.

ENGLAND ADDS TO TOTAL SCORE

Amass Mark of 521 Runs in British-Australian Cricket Matches.

HENDREN STARS.

BRISBANE, Australia, Dec. 1. — (Canadian Press).—An excellent innings by Hendren, one of England's premier batsmen and useful scores by Champion and Larawood brought Englands' total to 521 runs, all out, in their first innings of the present test match against Australia. The game is first of the series.

England gave an equally impressive display in the field when Australia went to bat, taking four wickets for the amazingly small score of forty-four runs, before stumps were pulled for the day.

Hendren fifty-two and Chapman, thirty-nine resumed England's first innings to-day on a fast wicket and in fine warm weather. Hendren set out fearlessly to batter the bowling and raised his total to 169 runs before being caught by Ponsford off Ironmonger's bowling. Chapman did not stay long being out when he had made fifty. Tate hit out merrily and got twenty-six runs. When Larwood joined Hendren the two gave the huge crowd a splendid exhibition of forcing batting.

Larwood followed up fine innings of seventy by capturing three of best Australian wickets for nine runs, an astounding performance.

Scores, England, first innings:

Hobbs, run out	49
Sutcliffe, c Ponsford b Gregory	33
Mead, l.b.w., b Grimmett	8
Hammond, c Woodfull, b Gregory	44
Jardine c Woodfull b Ironmonger	35
Hendren, c Ponsford, b Ironmonger	169
Chapman, c Kelleway b Gregory	50
Tate, c Ryder, b Grimmett	26
Larwood, l.b.w., b Hendry	70
White, l.b.w., b. Grimmett	14
Duckworth, not out	5
Extras	13
Total	521

Bowling analysis, Gregory, four wickets for 142 runs; Kelloway no wickets for 77; Grimmett, three wickets for 167; Ironmonger, two wickets for 79, Ryder, no wickets for 23; Hendry 1 wicket for 20.

Australia, first innings:

Woodful, c Chapman, b Larwood	0
Ponsford, b Larwood	2
Kippax, c and b Tate	16
Kelleway b Larwood	8
Hendry, not out	14
Ryder, not out	4
Extras	0
Total for four wickets	44

THEATRES

AT THE CAPITOL.

RONALD COLMAN AND VILMA BANKY IN FINAL CO-STARRING FILM, "TWO LOVERS," AT THE CAPITOL, MONDAY, TUESDAY, AND WEDNESDAY. NOAH BEERY SUPPORTS STARS, AND HAROLD CLUFF, OF TORONTO, WILL SING "LENORA," THE THEME SONG, FROM THE STAGE.

"Two Lovers," with Ronald Colman and Vilma Banky as the leading players, and supported by Noah Beery, will be the big feature attraction at the Capitol on Monday, Tuesday, and Wednesday. Mr. Harold Cluff, of Toronto, will sing "Lenora," the theme song from "Two Lovers," from the stage at every performance.

"Leatherface," by Baroness Orczy, one of the most popular novels of this generation, furnished the story from which Alice D. G. Miller photo-dramatized the final co-starring picture of Mr. Colman and Miss Banky. Its tale is that of the triumph of love over adversity, but startling twists of circumstances give the Baroness Orczy story a new and brighter flash of the tender, poignant beauty that has characterized all Colman-Banky pictures.

Laid against the ever-stirring background of war, "Two Lovers" tells the story of Mark Van Rycke, son of the patrician burgomaster of Ghent and of his secret adventures as "Leatherface," mysterious and faithful aid to William, Prince of Orange, who seeks to lead the enslaved country of Flanders to freedom from the oppressing hands of the Spaniards. Wild night rides, hair-raising duels (of wit as well as of sword) reveal Ronald Colman, as "Leatherface," in a role more colorful and varied than any he has ever attempted.

Vilma Banky is Lenora, The Flower of Spain, niece of the Duke of Azar, oppressor of the Flemish and commandant of the Spanish. Her royal kinsman weds her to Mark in a gorgeous ceremony, rich in the medieval ceremony of Flanders, a bride of state. Loathing him as her enemy and forced mate, she comes to respect him—for he refuses his marriage privileges. Just when she begins to love him, Lenora makes a discovery about Mark that causes her to hate him. How she betrays and delivers him into the hands of the Spaniards, and then, discovering her mistake, joins the heroic efforts of Mark and his countrymen in their final battle through the swamps for freedom, ending in the assault on the impregnable Kasteel, are among the high spots of the picture.

AT THE REGENT.

"FRECKLES" COMING TO REGENT THEATRE

Gene Stratton-Porter's World-Famed Tale of Orphan Lad in Limberlost with Great Cast.

The sixth Gene Stratton-Porter novel to be brought to the screen for FBO by her son-in-law, Leo Meehan, "Freckles" will open at the Regent Theatre for a three day run commencing Monday. That 'Freckles' will be a smashing success as a picture is evidenced by the warm reception accorded "The Girl of the "Limberlos," "Laddie," "The Keeper of the Bees," "The Magic Garden" and "The Harvester," all Gene Stratton-Porter stories made under Meehan's direction.

Like all of Mrs. Porter's stories, "Freckles" is a simple and charming love story, with the hope and faith of youth as a background. The locale is Indiana, in the Limberlost Forest, where Freckles, an orphan boy, is set to guard the valuable timber holdings from thieves. Through his interest in birds and butterflies, he meets the Bird Woman, and her beautiful daughter whom he names the Swamp Angel. Sacrifice, courage, love and idealism inspire Mrs. Porter's characters with personalities that appeal to everyone, and Leo Meehan director has cast his picture with an eye to keeping the individuality of her characters intact.

Meehan, is the son-in-law of the late authoress and has been engaged in bringing her stories to the screen for the past several years.

Another member of the Porter family plays the leading feminine role. This is little Gene Stratton, grand-daughter of the authoress. She will be known to motion picture audiences for her work in "Laddie."

John Fox, Jr., the masculine lead, is not a new name to Gene Stratton-Porter fans. He also played a prominent part in "Laddie." Among the other productions for which he is famous are "The Covered Wagon," "The Pony Express," "California," "Just," and "One Glorious Day."

The pioneer motion picture actor of the West, Hobart Bosworth, who starred in the first production film, ed in Los Angeles, plays the part of McLean, a sturdy woodsman and timber owner. Bosworth has made so many pictures that it is almost impossible to start naming them.

Eulalie Jensen, who plays the famous Bird Woman, has played many character parts in recent years. Her productions include "The Kiss in a Taxi," "King of Kings," "Uncle Tom's Cabin," and others.

Billy Scott and Late McKee play the "heavy" roles.

Clears Skin of Blemishes

The Perfect Antiseptic Treatment

It is so easy to rid your skin of pimples, blotches, blackheads. Just apply the pure cooling liquid D.D.D. Clear and stainless, its soothing elements penetrate the skin and quickly drive away the irritation. ITCHING STOPS INSTANTLY. A 35c bottle proves its merit or your druggist gives your money back. D.D.D. gives skin health. (Use D.D.D. Soap.)

BOND'S DRUG STORE
McDERMID & JURY
E. L. PAYNE DRUG STORE

REGENT — TWO SHOWS TO-NIGHT 7 AND 9 O'CLOCK

Last Chance to See BUCK JONES in "CHAIN LIGHTNING"
A Whirlwind of Adventure, a Drama of Deeds and Daring.

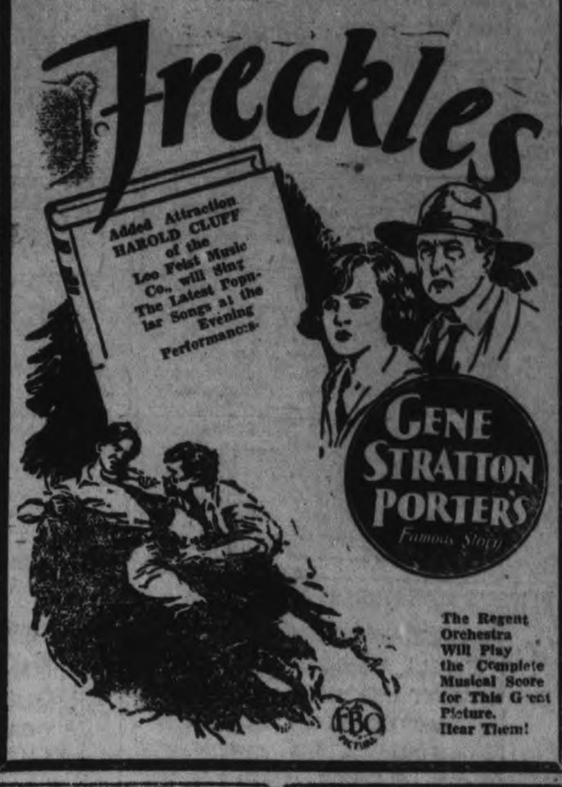

The Regent Orchestra Will Play the Complete Musical Score for This Great Picture. Hear Them!

As a preventive it destroys germs -helps to keep gums firm-
Ask your dentist about
Absorbine Jr.
THE ANTISEPTIC LINIMENT
At all Druggists $1.25

Brewer Motor Sales
For
Better Used Automobiles
SPECIAL DECEMBER SALE

Hudson Coach
Essex Sedan
Essex Coach
McLaughlin Sedan
Chevrolet Coupe
Whippet Cabriolet
Ford Coupe
Reo Touring
McLaughlin Touring
Studebaker Touring
Hupmobile Coupe.
No Reasonable Offer Refused.

Easy Terms.

Brewer Motor Sales
131-135 Brock St.
Peterboro.
Phone 192.
Open Evenings.

DON'T WAIT
Until You Meet With an Accident
TIME NOW to Equip your Tires with SAFETY FIRST
WEED CHAINS
The never-slip, double cross-link brand, which save autoists from often costly mishaps through skidding on slippery city pavements or treacherous highways. Weed Chains are favored by all discriminating car owners.
For Sale by
Aldous & Metcalfe
Red Indian Station and Willard Battery Service
PHONE 266 STEWART AND CHARLOTTE

TILLIE THE TOILER — By Russ Westover

BRINGING UP FATHER — By George McManus

OLIVER'S ADVENTURES — By Gus Mager

BOBO BAXTER — By Rube Goldberg

THE CLANCY KIDS — By Percy L. Crosby

IN THE ROUGH — Souring the Milk. — By Howard Freeman

Indigestion
Immediate Relief!

What most people call indigestion is usually excess acid in the stomach. The food has soured. The instant remedy is an alkali which neutralizes acids. But don't use crude helps. Use what your doctor would advise.

The best help is Phillips' Milk of Magnesia. For the 50 years since its invention it has remained standard with physicians. You will find nothing else so quick in its effect, so harmless, so efficient.

One tasteless spoonful in water neutralizes many times its volume in acid. The results are immediate, with no bad after-effects. Once you learn this fact, you will never deal with excess acid in the crude ways. Go learn—now—why this method is supreme.

Be sure to get the genuine Phillips' Milk of Magnesia prescribed by physicians for 50 years in correcting excess acids. Each bottle contains full directions—any drug store.

LADIES' AID GIVES BAZAAR A SHOWER

Police Matron Delivers An Interesting Talk on Subject "Life."

The regular meeting of St. James Ladies' Aid was held Thursday afternoon in the church parlours and took the form of a miscellaneous shower in aid of the annual bazaar which is to be held on the 7th and 8th of December. Twenty-four members and several visitors were present. Mrs. Pratt, 1st vice president, presided in the absence of the president Mrs. A. Wilson. After a short business meeting a reading was very much enjoyed by Mrs. Rowe and a vocal duet by Miss Mae Ritchie and Mrs Elliott. Miss A. Wood the police matron, was present and gave a much appreciated address, her subject being "Life." At the conclusion of the address Mrs. Sargent tendered the speaker a hearty vote of thanks and was seconded by Mrs. Elliott. Miss Wood responded in a few brief remarks. All the ladies present viewed the many beautiful and useful articles donated that afternoon before partaking of the dainty refreshments served under the capable management of the social convener, Mrs. Plunket and her committee. The meeting was brought to a close by a prayer by Mrs. Budgeon.

Campbellford

CAMPBELLFORD, Dec. 1 (Examiner Staff Correspondence). — Mr. Peter Nancarrow of Rochester, N.Y., was visiting relatives in town this week.

Mr. and Mrs. William Sanders, of Detroit, Mich., were the guests of Mr. and Mrs. J. D. Ford, Garry Street.

Mr. and Mrs. Sam. Hutton, of Detroit, were the guests of Mr. and Mrs. Harry Howe, Victoria Street.

At the present time Davidson's Arena is neither in summer nor winter garb. The weather man has much to do with the manufacture of ice in Campbellford, and the recent low temperatures have indicated that flooding the rink would be advisable. Last night, there was ice over about half the surface of the arena, and more is being made as the thermometer remains at a low level. The hockey team is still using the playing surface for training purposes, but the ice will soon crowd them into other quarters till such time as it is ready for their use.

LESS MEN OUT OF WORK THIS YEAR

Fine Weather and Busy Factories Keep Employment Situation Good.

That the employment situation in the city is much better now than it was this time last year was the information given The Examiner at the Employment Bureau this morning. The number applying at the office for work is less now than last year, and the total names on the books of those being out of work is noticeably less.

The reasons given for the improved conditions were two in number: The factories are much busier and are employing more men; the mild and open weather has made it possible for work in the open to be continued long after the usual time.

Under a new order issued to the police of England and Wales, the tails of stray dogs must be measured so that the figure may appear in the "identity certificate" of the dog.

A. BROWN & SON
FIRESTONE DEALERS
McLaughlin-Buick Showrooms WATER ST.

LISTEN TO THE FIRESTONE RADIO PROGRAM, AND BUY FIRESTONE TIRES FROM
BREWER MOTOR SALES, Brock St.

PURCHASE YOUR FIRESTONE TIRES
Phone 54 At REID'S GARAGE 326 Aylmer St.
Where Serving Your Car is Appreciated

A Sure Relief for Women's Disorders—10 Days' Treatment Free

Orange Lily is a certain relief for all disorders of women. It is applied locally and is absorbed into the suffering tissue. The dead waste matter in the congested region is expelled giving immediate mental and physical relief; the blood vessels and nerves are toned and strengthened; and the circulation is rendered to normal. As this treatment is based on strictly scientific principles and acts on the actual location of the disease, it cannot help but do good in all forms of female troubles, including delayed and painful menstruation, leucorrhoea, falling of the womb, etc. Price $2.00 per box, which is sufficient for one month's treatment. A Free Trial Treatment, enough for ten days worth 75c will be sent Free to any suffering woman who will send me her address. Enclose 3 stamps and address: MRS. LYDIA W. LADD, Dept. 1°, Windsor, Ont. Sold by leading druggists everywhere.

a For Sale—General

ELECTRIC WASHER, LIKE NEW; Eighty Dollars; also Used Furnace. 'Phone 3071. 2d-129-4335A

WICKER GO-CART. APPLY 16 Cricket Place. 1d-129-A

COLUMBIA CABINET GRAFONOLA; good as new. 490 Elm. 3d-130 4339A

CANARIES, SINGERS AND HENS. Montreal House. 3d-130-4312A

QUEBEC HEATER AND PIPES. 'Phone 843. 3d-130-4349A

MAN'S FURLINED COAT, $5.00. SIZE 40. Apply 223 Murray Street. 3d-129-4261A

A SEWING MACHINE; 1 PAIR OF heavy curtains. Apply 5 Dennistoun Avenue. 'Phone 2577. 3d-129-4255A

6 H.P. CIRCULAR SAW ON STEEL Trucks, also Forty-Gal. Drum. Can be seen working Tuesday, December 4th, at Rose Staples' Mill, Douro. 'Phone 2769F. 2d-130-4351A

KITCHEN RANGE AND HOUSEhold Furniture. Apply 103 Monaghan Road. 3d-129-4315A

DARK QUARTER-CUT OAK CHINA Cabinet. 347 Charlotte. 3d-129-4312A

FOR SALE—DRY MIXED WOOD, cut short, $8.00 per cord delivered. 'Phone Richard Tedford, 5 ring 4, Warsaw. 12d-139-4175

BONE DRY EDGINGS, $2.75 LOAD; Bone Dry Slabs, $3.50 Load. Ideal Mixture Hardwood, etc., $4 Load only. Hardwood Slabs, $5 Load. Also Coal and Coke. Dinsdale's, 'phone 153, 214 King Street. 12d-131-4097A

CHRISTMAS PARCELS WRAPPED in fancy tinfoil will present a wonderful impression. This is for sale at The Examiner Office at 5c a sheet. dtf.

ALL KINDS CAR PARTS, GEORGE Martin, Monaghan Road. 'Phone 8170. 78d-155-2634A

MIXED SLABS, $2.75; HEMLOCK, $3.50. Apply A. Deal, 1930W. 6d-131-4250A

TIRE CHAINS, 31 x 4.40, $2.50. 'Phone 1207W. 2d-130-4364A

ONE SET XYLOPHONES (3 OCtaves), in first-class condition. Apply 60 Wolsley Street. 'Phone 1931J. 2d-130-4366A

NOTICE CARDS.

FOR SALE, TO RENT, NO TRESpassing, Board and Room, Apartment to Rent, Garage to Rent, Wednesday Half Holiday, and others. If we haven't it printed, we will print it for you. The Peterborough Examiner Ltd. dtf-2250

b For Rent—Houses and Apartments

FOUR-ROOMED APARTMENT, 576 Rogers. 'Phone 1791M. 3d-130-4344B

FURNISHED ROOMS, 'PHONE 1879W Evenings. 3d-130-4346B

STEAM-HEATED APARTMENT, HOT water year round. 'Phone 2026W. 2d-130-4259B

TWO FURNACE-HEATED ROOMS; Board if desired. 103 Hunter Street. 2d-130-4361B

MODERN SIX-ROOMED BRICK House, with Garage; good locality. 'Phone 1291M. 3d-130-4324B

SIX-ROOM HOUSE FOR RENT, 14 Dollars, or would sell 1,500 Dollars; 8 minutes from C.G.E. 'Phone 2234M. 3d-130-4304B

SMALL APARTMENT. 'PHONE 2176W. 3d-130-4348B

HOUSE. 'PHONE 2087W. 3d-130-4329B

LARGE OR SMALL GARAGE, BY Day (25c) or Month. 'Phone 613. 3d-129-4310B

FULLY FURNISHED APARTMENT, central, heated, fireplace, 5 rooms and every convenience, immediate possessions. Phone 3034. dtf-4308B

HOUSE TO LET—FOUR ROOMS AND bath, hot and cold water. Cheap rent. Apply 51 Crescent street. 4d-129-4368B

TWO OUTSIDE OFFICES IN BANK of Toronto building; heated. Apply Bank of Toronto. dtf-1529C

FOR WEDDINGS

ANNOUNCEMENTS, INVITATIONS, Cakes Boxes and Cards, Acknowledgment of Gifts, etc. For sale at Examiner South Store. dtf-2250

c For Rent—General

ONE FURNISHED AND ONE UNfurnished Room. Apply 380 Queen Street. 3d-130-4331C

GARAGE, APPLY 563 WATER Street, Apartment 3. 3d-129-4308C

GARAGE TO RENT, 463 KING ST., close to Park Street; good floor; special rate for winter months. 'Phone 1174W. P. Alexander. 3d-131-4358C

TO LET OR FOR SALE — SMALL House, City. Apply 30 Lundy's Lane. Telephone 1556M. 3d-129-4300C

d Real Estate

WEST SIDE AND NORTH SIDE House, all furnished, to Rent; and quite number Good Houses to rent; immediate possession. Apply 344 King Street. 2d-129-4327D

ONE-HUNDRED-ACRE FARM FOR Sale, close to City; good buildings, clay loam, beside Highway; will sacrifice owing to sickness. Will consider House in exchange. Apply to Box 4097, Examiner. 2d-130-4328D

MODERN, SOLID BRICK, SEVENRoom House, for Sale; hot water heating, hardwood floors, and garage. 385 Stewart Street. 'Phone 627. 4d-131-4333D

SNAP! 100 ACRE FARM, GOOD buildings; also Stock and Equipment; consider exchange for House in City. Apply 421 George Street. 5d-30,1,6,7,8-4324D

FARM WITH 96 ACRES, 2 MILES from city. Apply Mr. Justin Robinson, R.R. No. 6, Peterborough. 6d-131-4193

d Real Estate

SEE! RENT, $15, $18, $23, $25, $30, $40. Good Houses in different parts of City. Apply 421 George Street. 5d-29,30,1,4,6-4318D

BOOKBINDING

THE PETERBOROUGH EXAMINER Ltd. is equipped to handle all classes of bookbinding. Ask us for samples and prices. dtf-2245

f Boarders Wanted

BOARDERS WANTED — ROOM AND Board, central. 'Phone 3058W. 3d-130-4218F

COMFORTABLE ROOM AND BOARD in private home for One Man. Apply 208 Perry Street, near C.G.E. 3d-129-4314F

FURNISHED ROOMS, BOARD IF wished. 'Phone 2821. 3d-129-4307F

ROOM AND BOARD FOR GENTLE man, central; use of 'phone; every convenience. 'Phone 2408J. 3d-129-4280F

g Help Wanted—Male

COMPETENT MAID FOR GENERAL Housework. 'Phone 1066W. 2d-129-4345G

BOY, ABOUT 16, FOR WORKING throughout the day. Apply 237 George. 3d-130-4347G

MEN—WITH CARS, MAKE REAL Money. Sell first class auto equipment. Full or part time. Earning possibilities unlimited. Establish a business of your own without investment. Write, giving references and full details in first letter. J. J. KROEKER, 1204 Builders Bldg., Chicago. 1d-129-4322G

YOU CAN EARN $10 TO $25 A WEEK in your spare time at home writing Showcards. No canvassing or soliciting. We instruct you and supply you with work. Write today. The Menhenitt Company, Ltd., 37 Dominion Building, Toronto. dtf

h Help Wanted—Female

LADIES WANTED TO DO PLAIN and Light Sewing at home, whole or spare time. Good pay. Work sent any distance, charges paid. Send stamp for particulars. National Manufacturing Co., Montreal. 6d-2,10,17,24,1,8-3574H 6w-31,7,14,21,28,5-3574H

j Employment Wanted

YOUNG LADY WANTS POSITION AS Housekeeper with Widower. 44 Monaghan Road. 3d-131-4255J

EXPERIENCED LADY DESIRES Housework or Store Work; whole or part time. Box 4323, Examiner. 2d-129-4323J

k Business Opportunities

MONEY IN WHEAT. TEN DOLLARS only liability. Buys options—five thousand bushels. Every cent movement beyond price gives you chance take Fifty dollars, two cents one hundred dollars, etc. Particulars write Traders Grain Service, Windsor, Ont. 4d-10,17,24,1-3782K

m Lost

GENT.'S CANE. FINDER PLEASE leave at Examiner. 3d-129-4306M

COWHIDE ROBE, RED, WITH white spot, vicinity of Charlotte and Chamberlain Streets, Thursday Evening. Finder leave at 461 Chamberlain Street. 3d-129-4299M

LARGE SUM OF MONEY, IN BLACK Purse, on George, between Teco Store and McWilliam's. Reward. 'Phone 2289. 2d-129-4313M

STRAYED — MALE HOUND, AVERage size; legs all white, body all white except spot on left hip; black where tail joins body; tail half black, half white; tail trifle shorter than usual; head tan and white; stands flat on right hind foot. Anyone harboring same will be prosecuted. Reward given to anyone giving information about anyone having Dog. C. K. Lech, 'Phone 94 or 1527. 1d-129-4357M

Salt.

SALT — WE HANDLE SALT BY THE Carload, and can give you good prices on Plain or Iodized Pressed Salt, also in 50 and 100 Lb. Bags. Frank H. Dawson, Wholesale and Retail. Flour-Feed-Seed-Salt. 380 Water Street. 'Phone 55. atf-3046A

Live Stock For Sale.

SEVEN GOOD PIGS, SEVEN WEEKS old. Apply 69 Wolsley Street, Peterborough. 'Phone 1931J. 2d-130-4366O

FOR SALE — SOW, FIVE YOUNG Pigs. E. Lynch, R. R. 11. 3d-131-4352O

FOR SALE — 2 GOOD DURHAM Heifer Calves. Apply Fred Webdale, R.R. No. 8, Lakefield, or 'phone 509 r 13. 3d-129-4398O

STORM WINDOWS.

STORM WINDOWS COST LITTLE, make cold rooms livable. Pay their cost in fuel saved. Write for prices. Halliday, 17 Halliday Building, Hamilton. 1d-129-4301

MONEY TO LOAN.

MONEY LOANED ON AUTOMOBILES (All dealings strictly confidential). Motor Loans & Discounts, Ltd.—Apply to our Solicitor, Emmett F. Sheehy, 'Phone 3168, Room 6, Bank of Commerce Bldg. 1d-122-4422

Ford ½-Ton Truck, 1925 Model, self-starter, tires practically new, first-class running condition. A real bargain. Also Biggest Values yet in Cotton Bags, Wiping Rags, New and Second-hand Rubber and Leather Belting. All sizes always in stock.

WANTED.

Highest Cash Prices paid for all kinds of Scrap Iron, Metals, Auto Tires, Rags, and Papers. Prompt Service.

Store and Garage to Let.

A. LOW & CO.

385 Bethune Street

'Phone 697—N. and Hol. 1027 or 3122W

FRIDAY NIGHT CLUB HOLDS CAMPAIGN

H. B. Cowan Delivers Interesting Address On Subject, "Lessons in Journalism."

The membership campaign of the Friday Night Supper Club is at last started on the way to the chicken supper with Hec McLeod's team leading and Bob Allin's and Crawf Hall's teams giving him a close run for the honored position. The race chart this year has been changed to an airplane race across the ocean, the first plane to reach Europe winning. The boys are working hard to bring their teams up to the front, and a stiff race will be put up by all the teams before the race is over. Over forty of the boys were present last night to hear H. B. Cowan give an unusually interesting address on the subject, "Lessons in Journalism."

Mr. Cowan started in journalism at the age of seventeen as a cub reporter on the Montreal Star. In order that the boys, some of whom are thinking of taking up journalism, might understand what would be expected of them at the start, Mr. Cowan described some of the routine work on big daily papers for the beginners. In this connection he emphasized that those who start on small papers first get a better training than those who start on the larger papers, inasmuch as they are given a greater variety of work. On big papers the work is so specialized that beginners are given only the smallest assignments.

The interest of journalism, he stated, lies in the opportunities which it gives at times to promote public enterprises. While a reporter on The Ottawa Journal, attending a farm meeting in the country, Mr. Cowan got the idea of having the paper offer a pure bred pig for ten new subscriptions, with the result that during the next ten years several thousand pigs were disposed of in this way. Early work in promoting the good roads movement, including the running of a good roads train through Eastern Ontario for two years, constructing model stretches of road in days when good roads were scarcely known, and which work was pushed through the Ottawa Farm Journal was described. Many of the rewards in journalism come through the opportunities it presents for leading projects for the improvement and welfare of the people.

Scott Medd moved a hearty vote of thanks to Mr. Cowan, which was seconded by Bob Allin.

Poultry For Sale.

LEGHORN COCKERELS AND COCKS, Ferris and Barron; Two Incubators, Cyphers 400, Hamilton 120. 'Phone 311 r 6, or exchange Poultry. 3d-130-4330P

POULTRY OF ALL KINDS WANTED. Special prices paid. H. F. Doig, 'phone 2097. 26d-154-4321P

SIXTY-FIVE BRED-TO-LAY BARred Rock Pullets for sale. July hatch. $1.00 each. L. R. Lawless, MacFarlane avenue. 3d-130-4320 P

TORONTO MARKET PRICES LESS express charges paid for well finished chickens and turkeys, alive, delivered. Wm. Stewart, 27 Lansdowne Street. Phone 3035. 2d 142 4180P

q Wanted

WANTED — ROOMERS; CONVENiences; central. 'Phone 2606F. 3d-129-4309Q

MAN DESIRES ROOM AND BOARD, convenient to Quaker Oats. Box 4369, Examiner. 3d-131-4369Q

BY GENTLEMAN, UNFURNISHED Heated Room. Apply 237 George Street, near Sherbrooke. 3d-131-4361Q

LOOSE LEAF SUPPLIES

LOOSE LEAF BINDERS AND SUPplies of all kinds. If we haven't it in stock we will be pleased to quote prices and secure it for you. 'Phone 1600, and a representative will gladly call without obligation. dtf-2249

r Personal

GRATIS (LITTLE FRIEND TO EIther Sex) mailed in plain envelope. Paris Specialty Co., Casier 2423, Montreal, Que. 6d-3,10,17,24,1,8-3946R 6w-31,7,14,21,28,5-3946R

s Used Cars For Sale

ESSEX 1927 COACH. REAL GOOD condition for $600. Phone 1354J. 6d-129-4335S

RUBBER STAMPS

RUBBER STAMPS OF ALL KINDS Leave your order with The Examiner. If you can't call, 'phone or mail your copy and instructions. dtf-2219

t General Notice

M. R. HOOVER, PICTURE FRAMing. 136 Hunter Street W. 3d-1,3,5-4360T

DEER HEADS AND OTHER SPECImens mounted. 156 London street 'Phone 878. 2d-146-4290T

CHRISTMAS SEALS AND TAGS, large size 10c package; small size, 5c package. For sale at Examiner Office. dtf

RULING

MACHINE-RULED FORMS OF ALL kinds, in all ruling colors, are neatly and promptly attended to at The Peterborough Examiner Ltd. Intricate forms our specialty.

FOR SALE AT THE EXAMINER OFFICE

SHELF PAPER CARDBOARD, ENvelopes, Nurse's Temperature Charts, Receipt Books, Rent Receipt Books, Short Lease Forms, Paper for Lamp Shades, In Memoriam Cards, Sympathy Cards, Customs Invoices, Tags, Correspondence Cards, Plain Cards of all kinds and sizes, Butter Paper, Adding Machine Rolls, Scratch Pads, Carbon Paper, Tags, Calling and Visiting Cards, Blotting Paper, Wrapping Paper. dtf-2250

VETERINARY.

DR. W. P. McELROY, Vet. Sur. Office and Residence, 290 Charlotte Street Charibond Building, Peterborough. 'Phone 1625J.

COURT OF REVISION.

A Court will be held by His Honour the Judge of the County Court of the County of Peterborough, in the Judge's Chambers, in the Court House, in the City of Peterborough, on December 8th, 1928, at 11 o'clock a.m., to hear Appeals respecting the Assessment of the said City made in 1928 for 1929.

Peterborough, December 1st, 1928.

S. R. ARMSTRONG, Clerk.

1d-129-4428

VOTERS' LISTS, 1929.

NOTICE IS HEREBY GIVEN, That a Court will be held, pursuant to the Ontario Voters' List Act, by His Honour the Judge of the County Court of the County of Peterborough, at the Judge's Chambers, in the Court House in the City of Peterborough, on the 8th Day of December, 1928, at 11 o'clock a.m., to hear and determine the complaints of errors in the Voters' List of the Municipality of the City of Peterborough for 1929.

Dated December 1st, 1928.

S. R. ARMSTRONG, Clerk of the City of Peterborough.

1d-129-4429

NEW ROYAL HOTEL TUNNEL COMPLETED

Visitors May Go Underground From Union Station To Hotel in Toronto.

TORONTO, Dec. 1.— The tunnel from the Union station to the new C.P.R. Royal York hotel has just been completed under Front street. The tunnel has been constructed so that a visitor may get rid of his baggage and find accommodation in perfect comfort before he sets out to see the city. When the passenger arrives in the exit lobby of the station he now encounters the entrance to the street. To the right of that there is at present a store front and a door which will later be converted into a larger entrance to the tunnel. Going through the door he emerges on a landing 24 steps above the level of the tunnel. At the base of the steps the tunnel turns at an agle and runs obliquely across to the hotel more than 100 feet distant. Here several show windows of the specialty shops of the hotel will greet the traveller.

Voice of the People

Letters to be printed in the Voice of the People column must be received at The Examiner Office on the day before it is desired to have them published.

Voice of the people
Edito, Examiner:

Sir,—As an observer, I am glad to see the Examiner is out for the good of Peterborough as usual.

Anybody who would consider spending thousands of dollars to beautify Confederation Square, and make it what it surely is becoming, and then let a corporation build a filling station in front of it, do not show much judgment. This is considered the educational part of the city, and with our Library, new Collegiate, etc., all modeled of high class architecture, it would be a shame to spoil it.

We have enough accidents at this corner as it is without adding to the extra hazard. If you don't remove the hedge you have a death trap, and if you do, it makes the library appear unsightly, shorn of its beauty.

It seems to me having a filling station next, is quite bad enough, but how about people stopping their cars and children going in and out, in hours when a filling station would be at its busiest.

I surely hope the people who make us take out a permit if we want to patch our back roof, will prove now that they are there when needed.

Yours truly,
OBSERVER.

A LAUGHING BABY IS A GREAT JOY

What can give more joy in the home than a laughing, happy baby. The well child makes everyone happy with his tuneful gurgle and bright laughing eyes. It is only the sickly baby who is not a laughing baby, for it is the little one's nature to be happy when well.

Mothers, if your baby is cross, if he cries a great deal and no amount of attention seems to make him happy, give him a dose of Baby's Own Tablets and he will soon be well and ready to radiate that happiness through the home again.

Baby's Own Tablets are a mild but thorough laxative. They regulate the bowels and sweeten the stomach and thus banish constipation and indigestion break up colds and simple fevers and correct those troubles which accompany the cutting of teeth and in doing those things—and doing them well—they make baby happy and keep him happy. The Tablets are sold by medicine dealers or by mail at 25 cents a box from The Dr. Williams' Medicine Co., Brockville, Ont.

OFFICERS HEAR

(Continued from Page 1)

the victory on this flank instead of following through the real plan of the pivot. However, the French resistance on the left became too great and Moltke reverted to the great plan of the pivoting movement. Moltke did not thoroughly appreciate the advantage to be secured from the original enveloping plan. He also failed to send some of the forces from the left to the right flank, where they were needed for the great advance after the position on the left was secure.

"Considering the movements of the five great armies on the right that were to take part in the pivoting movement. On August 8, Liege had fallen and the great advance took place according to plan. The French and English were forced to retire and converge to keep their communication safe.

"After the successes on the western front Moltke made the mistake of sending forces from there to the eastern front against Russia, who were advancing into Prussia as it had been expected that they would. In doing this Moltke made his second mistake of again weakening the forces to take part in the main enveloping movement.

"The armies taking part in the pivot began to deviate from their original course and turn south instead of continuing more westerly.

Von Kluck, commander of the most easterly army swung far to the east to envelope the British. Von Bulow in command of the second army was left isolated by Von Kluck's movement and the southerly movement of the third army to the other side. Von Bulow asked aid from Von Kluck and the much discussed inward movement of Von Kluck's army began.

"On August 30, the German Supreme Command issued another "directive" approving Von Kluck's inward wheel and setting new objectives to the flank armies, which indicated that he had given up the original war plan and realized at last that it was impossible to stretch their armies as far as had been contemplated. They were now working on a front of 280 miles with gaps of twenty miles between the armies and if the original plan had been followed it would have meant a full extension of from 300 to 360 miles.

"The failure was caused by Von Moltke's weakening the armies taking part in the pivoting operations so that they were not sufficient to spread themselves across the necessary extent of country. If he had followed Von Schlieffen's original plan as to the placing of his troops and not changed those plans in the slightest then the movement would very likely have been successful and the war would have been won the Germans very quickly."

There were many comments by the officers at the conclusion of Colonel Beeman's lecture and one officer expressed his satisfaction that the death of Von Schlieffen took place before he himself could put his plan into complete effect.

RHEUMATISM?

Sciatica? Neuralgia?

You can have relief. Mrs. T. K. Sheehan of Windsor, Ont., was helpless with Inflammatory Rheumatism. She couldn't even move her eyes, and spent nearly $1,000 for treatments. She writes: "Three boxes of T-R-C's made me completely well". T-R-C's are equally good for Sciatica, Neuralgia, Neuritis and Lumbago. Quick. Safe. No harmful drugs. 50c & $1 at your druggist's. 117

T-R-C's TEMPLETON'S RHEUMATIC CAPSULES

A Spoonful in the Feed—Daily—is enough for 15 hens

Shillings for pence! Who wouldn't give a penny for a shilling? Then why hesitate to spend a few cents to buy Pratts Poultry Regulator, when it is GUARANTEED to produce big profits in the increased number of eggs your hens will lay. It only costs 1 cent a day for a flock of 15 hens, and the extra eggs may be worth from a quarter to a half-a-dollar a day.

Pratts Poultry Regulator

WRITE FOR PRATT'S POULTRY BOOK FREE

This famous Regulator is a specific for making Hens lay More Eggs. It has been proven by too many years of practical use by successful poultrymen to leave any doubt. This FACT stands—Pratts Poultry Regulator DOES make Hens lay more Eggs. Doesn't cost much to try—see what it will do for your hens.

Ask your dealer or order direct from us. 4 lb. package for 70c Sent on receipt of price, plus 15c for part of carriage charge.

PRATT FOOD CO. OF CANADA, LIMITED
328 CARLAW AVENUE, TORONTO, ONTARIO

Unusual Sale of Cloth Coats

Having had a notably increased Ready-to-Wear business this year, THANKFULNESS AND GOODWILL are going to be shown in the most tangible way possible to our public.

Now, while the need exists and while Christmas giving is in the air, our cloth coat stock is marked down to give all an opportunity before Christmas to buy or to give

Fine Cloth Coats

all luxuriously fur trimmed and beautifully lined. All individual styles.

9 Only Exclusive Models, from $92.50 to $110.00 for . . $82.50
Group of Coats, regular $46.50, for $37.50
Group of Coats, from $55.00 to $62.50, for $47.50
Group of Coats, up to $59.50, for $29.50
Group of Coats, up to $37.50, for $19.50
6 Only Coats, all fur trimmed $9.50

We have an admittedly select stock, which can now be bought for less than the price of inferior quality.

Come in and select at once.

We will hold any garment until wanted.

Barrie's

310 GEORGE STREET - PHONE 340

RAILWAY TIME-TABLES

CANADIAN PACIFIC RAILWAY
(Corrected to date.)

Going East—
8.10 p.m.—Indian River, Norwood Havelock and Tweed. Daily except Sunday.
11.59 a.m.—Havelock, Tweed, Kingston, Smiths Falls, Ottawa, Montreal, Quebec, Boston and New York On Sunday to Havelock only.
12.36 a.m.—Havelock, Tweed, Kingston, Perth, Ottawa, Smiths Falls, Montreal, St. John, Boston and New York. Daily except Saturday Sleepers Montreal and Ottawa.
1.50 a.m.—Havelock, Tweed, Perth Smiths Falls and Ottawa. Daily.
Going West—
4.55 a.m.—Myrtle, Toronto, Guelph, Goderich, Hamilton, Galt, Woodstock, St. Thomas, London, Chatham, Detroit, Chicago and New York. Daily.
5.50 a.m.—North Toronto, Agincourt, Owen Sound, Orangeville, Teeswater and Brampton. Daily except Sunday.
1.35 a.m.—Toronto, Hamilton, Brantford, Buffalo, New York, Galt, Woodstock, London, Chatham, Detroit and Intermediate points Daily except Sunday.
1.00 a.m.—Bethany, Lindsay, Orillia, Port McNicoll, Midland, and Intermediate points. Daily except Sunday.
3.30 p.m.—Toronto, Hamilton, Buffalo, Rochester, Boston, Woodstock, London, Windsor, Detroit, Chicago and Intermediate points between Peterboro and Toronto. Makes connection with the Trans-Canada Limited for Winnipeg and Vancouver. Daily
8.30 p.m.—Lindsay, Toronto and Intermediate points. Daily except Sunday.

CANADIAN NATIONAL RAILWAY TIMETABLE
(Corrected to date)

Train No. 96—7.15 a.m., for Port Hope, Oshawa, Toronto and makes connection for points on main line east.
Train No. 93—8.30 a.m., for Lindsay, Blackwater, Orillia, Midland, North Bay and Toronto.
Train No. 371—8.30 a.m., for Lakefield.
Train No. 98—8.35 a.m., for Hastings, Campbellford, Belleville and connecting with the "International Limited" for Kingston, Brockville, Montreal, Halifax, Portland, Boston and New York.
Train No. 92—12 noon, for Port Hope, Oshawa, Toronto, Guelph, London, Chicago, Hamilton, Buffalo, New York and Philadelphia.
Train No. 100—12.15 p.m., for Keene, Hastings, Campbellford, Belleville, connecting with the "Inter City Limited" for Ottawa, Montreal, Quebec and Halifax.
Train No. 372—12.10 p.m. for Lakefield.
Train No. 95—5.15 p.m., for Lindsay, Orillia, Midland, Toronto, making connection with the "Confederation" for Sudbury, Winnipeg and Pacific Coast points.
Train No. 99—8.05 p.m., for Lindsay (Saturday only).
Train No. 94—8.50 p.m., for Port Hope, Kingston, Montreal, Quebec Halifax, Boston, New York, and carries through sleeper Peterborough to Montreal.

1928 BUILDING PLANS

Houses, summer cottages, garages, etc. Many colored plans to select from. Homes built on monthly payment plan. Call or phone

A. B. CUNNINGHAM
331 Reid Street

KEEP YOUR HEAD FREE

from that stuffed-up feeling with

Parke's Nasaline

An antiseptic healing ointment that generates a healing vapor that goes into all the air passages and destroys germs.

25c PER TUBE.

BOND'S DRUG STORE

Corner George and Hunter Sts.

FOR SALE.

$2,60.00—Buys a Brick House, partly modern; large lot with frame shed, situated in East City; will sell on good terms or will consider a car or piano on same.

$5,000.00—Buys a new Brick House, containing 6 Rooms, situated in a very good location in Toronto. Owner will exchange for a property in ePterborough.

A very choice Building Lot, situated in West-end, to close an Estate. It is offered for Sale at a great reduction.

J. T. O'CONNELL & CO.

136 HUNTER STREET W.
Peterborough
Office 'Phone 376 Residence 1359

BARRISTERS AND SOLICITORS.

EMMETT F. SHEEHY—Barrister and Solicitor, Bank of Commerce Building, corner Hunter and Water streets, Peterborough. Money to Loan. 'Phones: Office 2168, Residence 1537. 1yr-June1,29

A. A. O'BRIEN—Barrister, Solicitor, &c. Money to Loan. 293 George street, Peterborough. 'Phones 689 and 2543. 26d-114-1174

GORDON & ELLIOTT—Barristers, Solicitors, Notaries. Money to loan on easy terms. Special attention to Patents and Trade Marks. Phone 219. Hon. G. N. Gordon, K.C., Alex L. Elliott.

J. H. CORKERY, Barrister, Solicitor, Notary Public. Office, Ground Floor, 414 Water St., Peterborough. Five doors North of Hunter street. Money of loan at current rates on easy terms.

S. T. MEDD—Barrister, Solicitor, Notary. Office over the Dominion Bank, corner of George and Simcoe streets. Telephone No. 22. Private funds to loan at current rates upon easy terms.

G. R. HALL—Barrister, Solicitor, etc., Peterborough, Ont. Office, corner of Hunter and Water streets, over the Canadian Bank of Commerce. Trust Funds to loan on easy terms of payment.

JAMES FORDYCE STRICKLAND—Barrister, Solicitor, Notary Public, Peterborough. Phone 191. Money to loan. 376 Water street.

WILFRID F. HUYCKE—Barrister, Solicitor, Notary Public, 395 Water street. Telephone 339.

PECK, KERR & McELDERRY—Barristers, Solicitors and Notaries, Office, Water street, Peterborough. Money to loan at the lowest current rates of interest. Telephone 1950. E. A. Peck, K.C., F. D. Kerr, K.C., V. J. McElderry.

SURVEYOR.

SMITH & SMITH—Land Surveyors and Engineers. Offices: 332½ George street. Phone 643. Lindsay 'Phones, 59J, 342.

F. T. WEBSTER, Ontario Land Surveyor, Registered Professional Engineer, formerly of Ottawa, 'Phone 2540.

MEDICAL.

DR. O. C. CRAGG, Eye Ear, Nose and Throat. Office, Childs Building, corner Charlotte and Reid. Phone, office 2000, house 1018.

DR. W. S. FITZPATRICK—Physician and Surgeon, 240 Hunter Street West, Graduate of Babies' Hospital, New York City. Specialist in Diseases of Infants and Children. Office Hours: 2-4, 7-8 p.m. 'Phone 2219. 78d-145-3299

DR. BUCHANAN, F.R.C.S., Edinburgh M.R.C.S. Eng., L.R.C.P., London, Eye, Ear, Nose and Throat Specialist. Hours, 9-12, 2-5 p.m. and 7-8 p.m. Phone 519. Office, corner Water and Murray streets.

DAVIS-THOMPSON COMPANY, LTD.

Insurance and General Agency

433 GEORGE STREET - - PHONE 40

4% INTEREST, compounded Half-Yearly, Paid on Deposits.

One Dollar opens an account. Special facilities afforded Depositors for the convenient transaction of their business, and accounts are subject to cheque withdrawal.

For Sums of $100 and upwards this Company's Debentures are issued in terms of one to five years, bearing special rates of interest, depending upon the term of investment.

MONEY TO LOAN.

Toronto Savings and Loan Co.

435-437 George Street, Peterborough.

Established 1868

FOR COAL, LIME, PLASTER AND CEMENT

Phone 48

Conger Lehigh Coal Co,. Limited

266 CHARLOTTE ST.

T. O. DONALDSON, Local Mgr.

Skates

Keep your health and spirits up to par this winter by exercising in the open. We will supply you with a pair of **C.C.M. Skates** of the finest tempered steel, also **Skating and Hockey Boots** and **Hockey Outfits Complete.** Come in and see them before buying elsewhere.

Skates Sharpened and Riveted on Boots.

ASHBY'S

200-204 RUBIDGE ST. PETERBOROUGH, ONT.

BICYCLES & SPORTING GOODS

PHONE 546

PHONE 2193-J

Day or Night for

DEAL'S TAXI. 25c TO ALL PARTS OF CITY.

8d-7,10,14,17,21,24,28,1-4079

CLOSING UP

FLORENCE EXCLUSIVE SHOPPE

Forced Out!

Positive Clean-Up of Entire Stock of New

DRESSES, COATS, AND HATS

A REAL SALE WITH A REAL REASON

Star Values at Cut Prices. All Must Go. No Reserve

Splendid Chanec to Buy Christmas Gifts

To-Night and All Next Week, Profits Turned Over to You

...eToRent

...RGE ST.!

LOCALS

Did you forget to have your Furnace cleaned and repaired? If so Phone 599, Goodfellow and Welch Tinsmiths, and have our service truck call. We also repair all makes of stoves, etc. tts-2797

ST. JOHN'S CHURCH.

Rev. Dr. Cosgrave, Provost of Trinity College, Toronto, will preach in St. John's to-morrow at morning and evening services.

LADIES' AUXILIARY CANADIAN LEGION.

The regular monthly meeting will be held in the rooms on Monday evening at eight o'clock. Please bring in all money owing from the bazaar as the books will be closed after the meeting. 1d129-4427

COAL—WOOD—COKE.

We can deliver any of the above in any quantity, on the shortest notice. Quality equal to the Full Weight. A trial order is convincing. If you can burn Sixteen-inch Wood, we have a Special in this line, with very little splitting. Sanitary Fuel Supply, 'Phone 147. dtf

AUCTION SALE.

Farm stock, for Howard Baptie, concession 5, Smith, on Wednesday, Dec. 5th, 12 young Holstein cows, 4 due in January; 6 yearling, 10 calves, 14 Oxford ewes. Positively no reserve; 12 months credit. W. J. Hancock, auctioneer. 6d131-4358

FOR ADOPTION.

Two boys for adoption, seven and ten years old. Apply 632 Union St. 3d129-4297

AUCTION SALE

Of 41 horses, 87 cattle to be sold by Richard Walsh at John Coughlan's Division Street, Hastings, on Wednesday, December 5th, at 12 o'clock sharp. 3d-130-4402

SONS OF ENGLAND.

The annual meeting and election of officers of Lansdowne Lodge, will be held on Monday evening, December 3, at 8 p.m. All members expected to attend. —W. W. Gray, President. 2d129-4406

SHOOTING MATCH.

For Geese.

On the farm of Bruce Fitzgerald, lot 26, concession 12, Smith, near Selwyn, on Thursday, December 6th, commencing at one o'clock sharp. 2d30 4-4305

ORANGE NOTICE.

Diamond L.O.L. No. 80, will hold their Annual Meeting, on Monday, December 3rd, at 8 o'clock p.m. sharp. All Members urgently requested to attend. Visitors invited. Refreshments. 1d-129-4426

KNOX CHURCH FOWL SUPPER AND CONCERT

A Fowl Supper and Sale of Fancy Work will be held in the Lecture Hall, Tuesday, Dec. 4th, followed by a concert. Supper will be served from 5 to 8. Adults, 50c; children, 25c. 4d, 22 27 1 3, 4286

TALENT TEA.

The Women's Guild of St. George's Church, are holding a talent tea at the rectory on Wednesday, December 5th, 1928. Sale of work and a Christman Tree from which gifts can be bought. Program afternoon and evening. 2d129-4405

AUCTION SALE.

Of farm stock and implements, also one hundred acre farm, on the premises of Michael Leahy, lot 4, concession 8, Douro township, Tuesday, December 4th. 2d130-4434

LAST CHANCE.

JUST A FEW LOADS LEFT HEAVY HEMLOCK SLABS, CUT 12 INCHES LONG, AT $4.50 PER LARGE TEAM LOAD. THIS IS POSITIVELY A REAL BUY IF YOU USE WOOD. — ALFRED McDONALD LUMBER CO., LTD. PHONE 176.

3d-130-4412.

SAWS SHARPENED

Crosscut Saws filed and set, 50c each. Gumming, filing and setting, 75c to $2.00; cost depending on amount of gumming. Handsaws, bucksaws, meat saws, etc., filed and set, 25c each. All work guaranteed. Wm. Taylor, 221 Hunter street west. Phone 109J. TTS, 2326

PETER ROBINSON CHAPTER I.O.D.E.

The November and December group are hoding a bridge in the Selkirk and Elliott show rooms, on Wednesday evening, December 5th. Those wishing to secure tables phone 2927W or 789J. 3d-24,15-4262

NOTICE.

The Patrons of Miss Dorothy Goheen will be pleased to learn that her Beauty Parlor at 293 Dalhousie street, will be re-opened on Monday December 3. For appointments 'phone 273. 3d-131-4317

WOMEN'S CANADIAN CLUB

Rev. Provost Cosgrave, of Trinity College, Toronto, will give an address in the Hall of the Public Library on Monday afternoon at 4:15 on "Samuel Pepys and His Times." Non-members, 50 cents. 1d-129-4421

TRUTH VS. ERROR.

People who defame the Holy Name of the great, kind Heavenly Father, by telling lies to their fellowmen, concerning the character of God, and who deceive poor humanity with more untruths, are untruthful in more ways than one. These people deny the word of God, saying, (or repeating what Satan said) "thou shalt not die." They say that a man is not a soul, but has a soul, and if a good man, when he dies, his soul flies out of him and goes to heaven, and stays there forever; if a bad man his soul goes to hell, and is tormented forever. They lie by saying hell is not simply the hole which we dig in the ground, to bury dead people in, but is a literal place of endless torments. They give false comfort to bereaved ones. They fail to preach the resurrection. They take the honor belonging to God and give it to certain ones, calling them "reverend." They also claim that the various religious organizations are the church of God. Other lies are given forth as well and all proclaimed as the word of God. Small wonder that men like Ingersoll repudiate the whole of so-called Christianity.—M. T. Butcher. 1d-129-4970

GENT'S WRIST WATCHES

We are showing now the latest designs in GENT.'S WRIST WATCHES in Green or White Gold.

You can select now a Wrist Watch for Xmas, and we will engrave initials and put it aside until called for.

NEWEST WRIST WATCHES from

$8.00 up to $35.00

WARNE BROS.

DIAMOND HALL

Phone 880

ENGLISH LITERATURE COURSE.

The Y.W.C.A. English Literature Course on Modern Novelists will be cancelled until after Christmas. 1d-129-4432

FEMALE VOICE CHOIR.

Will hold their final concert and dance in Legion hall on Friday, Dec. 7th. Ferdy Mowry's orchestra. Tickets 35c. 1d-129-4367

KNIGHTS OF PYTHIAS.

Will hold an old time dance tonight, December 1st, starting at 8.45 p.m. Admission 25c. 1d129-4365

FRIENDLY HOUR.

Y.W.C.A. Sunday afternoon, 4.00 to 6.30. Fireside song and story hour and tea. Every girl cordially invited. 1d-129-4431

TRINITY YOUNG LADIES' AUXILIARY GIFT SALE.

And Afternoon Tea to be held at the home of Miss Mabel Brown, 319 Park Street Wednesday afternoon and evening, Dec. 5th. 1d-129-4433

ST. LUKE'S CHURCH.

Mrs. A. H. Cuttle, Diocesan Treasurer of the Women's Auxiliary will address a meeting of women and girls at St. Luke's church on Sunday afternoon at 3.15 p.m. An invitation is extended to all women and girls of the church to attend. 1d-129-4425.

LADY MISSIONARY AT ALL SAINTS'.

An unusually interesting visitor will be heard in All Saints' Parish Hall this week-end in the person of Miss Dorothy Scott of the Toronto Public School staff. She gave her summer vacation this year to the Sunday School-by-Post Mission, and toured by motor caravan through a large area of Northern Saskatchewan. It so happened that she worked in the same territory as Mr. Horace Ashmore, a missionary who went out from All Saints' three years ago. So that the story she will tell and the pictures she will show will have a double interest for those who see and hear. Miss Scott will speak at the Sunday School and also after the evening service.

Make an estimate of the mileage covered by our 4 Taxis during October and November, and you may win a

$50.00 PRIZE

Call up Alphonse T. Fontaine's Number

752

And when you pay your

25c Fare

you will be given a Free Estimating Blank

3d-24,28,1

W. Gordon Hall

Electrical Contractor

Phone 1403W

READ THE WANT ADS.

PRIZE WINNERS ARE ANNOUNCED

Draw Held in Connection With Bazaar in Aid of St. Joseph's Hospital.

TWO SECTIONS.

The drawing for prizes in connection with the bazaar held in the Market Hall during the week in aid of St. Joseph's Hospital, took place last evening, at the conclusion of the five-day sale. The results were as follows:

Book of tickets: (1) 400-Day clock, won by Orville McCall of 507 Bethune Street, with ticket No. 9546.

(2) Gold watch, won by Miss Cathleen McCarthy of 379 Park Street, with ticket No. 9530.

(3) Ton of coal, won by K. R. Purdy of 470 Stewart Street, with ticket No. 1343.

(4) Electric heater, won by Mrs. M. H. Halpin of 39 George Street, with ticket No. 9909.

(5) 100 Lbs. sugar, won by Mrs. B. Smith of the Alparka Apartments, 53 Park Street, with ticket No. 2012.

(6) $10 in gold, won by L. Coffey of 288 Westcott Street, with ticket No. 7859.

(7) $10 in gold, won by Rocco DeCarlo, of 543 Parnell Street, with ticket No. 7904.

(8) Electric iron, won by Mrs. James Grady of 15 High Street, with ticket No. 7406.

(9) Motor rug, won by L. Bayliss of Albertus Street, with ticket No. 5547.

(10) Crate of oranges, won by P. Shanahan of 614 Downie Street, with ticket No. 2257.

(11) $5 in gold, won by E. Hynes of 501 Elm Street, with ticket No. 1784.

(12) 100 Lbs. sugar, won by Robert Findley of 470 Aylmer Street, with ticket No. 4721.

Winners of various articles displayed in booths were as follows:

Embroidered boudoir set, won by E. A. Peck, M.P.

Percolator, won by the Rt. Rev. M. J. O'Brien, D.D., Bishop of Peterborough.

Three storey cake, won by Mrs. E. J. Collins of 294 Reid Street.

Luncheon set, won by Miss Norah Shevlin of 229 King Street.

Statue of the Little Flower, won by Miss Norah Shevlin of 229 King Street.

Auto rug, won by Mr. Flowers of 417 Dublin Street.

Centerpiece, won by L. Collins of 506 Murray Street.

Fern stand, won by Mrs. J. F. MacKenzie, North Monaghan.

Smoking set, won by W. Scollard of 276 William Street.

French Tennis Star Arrives At New York

NEW YORK, Dec. 1 (Canadian Press—Suzanne Lenglen, French professional tennis star landed here to-day with her mother. Why she came or where she went could not be learned. Her mother, in fact, insisted that Suzanne was not here, but that she was still in France.

The Warning Signal

When you must crank your car it's a warning that your battery needs immediate attention. In fact it's poor economy to let your battery get so low because then expensive repairs are often necessary.

No matter what make of battery you have, you will find that USL Golden Rule Service will give you maximum battery life and save you money.

JOHNSTON NASH MOTORS SALES

George and McDonnel Phone 2123.

USL BATTERIES

Dancing at Chemong TO-NIGHT

Let's Go and Have a Good Time Before the Roads Are Too Bad!

FERDY MOWRY and His COLLEGIANS

Lindsay Service Relayed By Toronto

Although the sleet storm of last night caused considerable damage to the Bell Telephone Company's wires in this district, the service was maintained. Trouble was reported on the lines to Lindsay, and service was relayed by Toronto to excellent advantage. Persons speaking to Lindsay last night never knew they were talking over 150 miles of wire instead of 28 miles.

MARRIED.

BUTCHER — KENNALEY. — On Thursday, November 29th, by Rev. J. J. O'Brien, Loretta M. Kennaley, and Herbert J. Butcher, both of this city.

The wedding of Miss Donalda Lamore, of Midland, and Mr. Hugh Davies, of Peterborough, took place at All Saints' church, on November 24th, 1928.

IN MEMORIAM.

REDMOND. — In loving memory of Jennie Mae Redmond, who passed away one year ago to-day:
One year ago she passed away,
The time is fleeting fast,
She will never be forgotten;
Soon we shall meet above
To share again her love.
—Inserted by Mother, Daughter and Husband. 1d129-4353

IN MEMORIAM.

JACKSON. — In sad and loving memory of our darling Daddy, who departed this life December 1, 1927.
The midnight stars are gleaming
On a lone and silent grave;
Beneath sleeps one we loved,
But one we could not save.
He bade no one a last farewell,
He said good-bye to none;
The heavenly gates were opened wide,
A loving voice said "Come."
His loving voice is silent,
His true heart ceased to beat;
We miss the well-known footsteps
And the face we used to greet.
We often think of the days gone by,
When we were all together;
A shadow on our lives is cast,
A loved one gone forever.
—Remembered by his loving Daughters Bertha and Myrtle.

AN OLD TIME CONCERT.

IN REID STREET HALL, MONDAY EVENING, DEC. 3RD, AT 8.15 P.M., BY TRINITY CLUB. COME AND ENJOY YOUR OLD FAVORITE MELODIES, WHICH WILL BE PRESENTED IN AN INTERESTING AND UNUSUAL WAY. ADMISSION INCLUDING REFRESHMENTS, 25 CENTS. 1d

O YES

There is still time to have your photograph taken for

Christmas

Arrange for an appointment at once. The time is short.

'Phone 368

The ***Roy*** *Studio*

Photographers and Picture Framers

t-t-s

Engine Trouble—

is but one phase of the complete auto repair service which we place at your command. Here you will find every modern facility for repairing every part of your car. We employ only skilled workmen of the highest type; and our repair prices are always attractively low.

Gillespie Garage

378 Aylmer St. - Phone 950

CARS COLLIDE ON ICY ROADS

Several Accidents Occur Near Warsaw Last Night—No One Hurt.

AUTO TURNS OVER.

WARSAW, Dec. 1 (Examiner Correspondence).—An accident occurred on the Warsaw road, when two cars collided last night. J. A. Drowe of Warsaw was returning from Keene when his car smashed with that of the school teacher, G. Gardener. Both cars were badly damaged, but neither of the drivers received any injuries.

Mr. Alsob, of Lakefield, was returning to Lakefield from Warsaw when his car skidded into the ditch and was badly damaged. He was going up the hill at Hawthorne Corners, when another car came along and Mr. Alsob, turning out too far, skidded into the ditch. The car hit a large stone and turned over. The back of the car got caught in the fence which prevented the car from coming down on the driver.

COAL, COKE, ALBERTA, WOOD

All of above now in stock and of best quality that money can buy. Prompt delivery and real service for each order. All at current prices. J. E. A. Fitzgerald, 253 Hunter street. Phone 111. 26d, 129, 3977

LATE WANT ADS.

THREE FUMED OAK LIBRARY Chairs, Boy's Tube Skates and Boots, size 8. 238 Wescott Street. 'Phone 3264. 3d-131-4373A

TWO BOARDERS, WARM ROOM; good Board; all conveniences; central. 'Phone 1738M. 1d-129-4435F

GLASSES, IN CASE, BETWEEN 497 Murray Street and Wm. Hamilton Co. 'Phone 2589W. 2d-130-4374M

FOUR OR FIVE LOG CUTTERS Wanted. Apply Peterborough Planing Mill To-night 8.15. 1d-129-4375Q

R. FARTHING,

PHOTOGRAPHER.

Prices and styles to suit all tastes from $1.00 per dozen upwards

Studio George St. Opp. Examiner.

m,w,s

Have you tried

"Vess Dry?"

If not, you are missing one of the best beverages at the price of ordinary Belfast. Satisfaction guaranteed. Sold everywhere.

Peterboro Bottling Works

J. W. BOORMAN, Prop.

384 Queen St. 'Phone 232

THE FARMER BOY SAYS:

"Fresh milk is the ideal food for men and women who work with muscle or brain. It is a body builder."

NATURE combines in milk all the food elements your body needs. Some elements produce bone and muscle. Some rebuild it. Some create energy — and these are carefully balanced in pure milk and cream delivered daily to your door. There is no substitute for fresh milk.

CAMPBELL'S DAIRY PRODUCTS

COR. PARK & SHERBROOK STS. PHONE 520

BY GEORGE! IT'S TIME I PUT SOME COAL IN

DON'T DELAY ORDER TO-DAY

Burn REHILL'S COAL

210 Wolfe St. Phone 245

TO BE IN THE FASHION

LACY platinum or white gold jewellery —dainty, distinctive wrist watches —and matching pieces of period design silverware. These are the fine, the beautiful, the lasting things — correct for gifts, in harmony with the mode of today's entertaining.

COMMUNITY PLATE

reflects the fashionable in design — in many delightful sets — and the new Stainless Knives with "Jewelled" Handles in Emerald, Ruby and Sapphire— beautiful, colorful, modern.

The MODERNIST CHEST, FREE WITH SILVERWARE—Startlingly beautiful — this newest of Community Plate containers free with any of the five COMMUNITY PLATE patterns: 26-Piece Modernist Chest (Service for 6 ..... $33.25

WARNE BROS.

Diamond Hall

"The Gift Store"

347 George Street

Famous Indian Palmist and Phrenologist

Consult her if in trouble or uncertainty over domestic, business, health or heart affairs, at Peterboro Annex, Room 2, Cor. Hunter and Water Streets, over Chevrolet Sales-Rooms, from 10 a.m. to 9 p.m. She guarantees satisfaction. Don't fail to consult her all this week.

2d-26,28-4203

ADVERTISE IN THE EXAMINER

EASTERN ONTARIO

DISTRICT DAIRY MEETINGS

The Annual District Dairy Meeting for the County of Peterboro will be held at

CANADIAN LEGION HALL, Peterboro,

Wednesday, Dec. 5,

At 2 o'Clock p.m.

Under the auspices of the Provincial Department of Agriculture and the Dairymen's Association of Eastern Ontario.

ADDRESSES will be given by GEO. H. BARR, Director of Dairying for Ontario, also a Representative of the Department of Agriculture, Ottawa, and the local Dairy Instructor, Mr. MOORE.

At this meeting a Director will be nominated to represent the District for the ensuing year.

Matters of vital importance to the Dairy Industry will be discussed and everyone interested in Dairying should endeavor to be present and come prepared to take part in the discussion.

ALEX. McGRUER, Brinston, Ont. President.

T. A. THOMPSON, Almonte, Ont. Secretary.

2d-1,3-4384

You will find many things in the Classified Ads. of The Examiner.

Auspices of Peterborough Cricket Club, and by Special Request, a Comedy-Drama in 4 acts, entitled

"VALLEY FARM"

will again be presented by St. John's A.Y.P.A. on MONDAY, DEC. 3rd, 1928, at 8 p.m., in the Parish Hall of St. John's Church.

Tickets 25c, at Grant & Thorpe's and at door.

2d-29,1-4397

Your Photograph

"THE" Personal Gift

Phone 592J

For an Appointment

LEWIS R. PARKS

Photography and Picture Framing.

122 Park St. North.

4d-10,13,15,17

HEALTH IS VALUABLE

Many things of incalculable value to the individual depend upon his or her good health. Happiness, contentment, usefulness and prosperity in their generally accepted meaning can prevail to the fullest extent only in proportion as good health is experienced. Health is the most valuable and the least valued of our possessions, for without it the world holds few attractions.

ONE OF THE BEST WAYS

to keep healthy is the Chiropractic way because spinal manipulative treatments free the nerves of pressure, thus permitting the life forces from the brain to reach every tissue cell. Nerve energy is that "spark of life" which animates the body and causes every organ and part to do its allotted work.

Let Chiropractic release the power within you.

M. C. GOODWIN, Chiropractor

Palmer Graduate - - Lady Attendant

108 BARRIE BUILDING, Peterborough - 'PHONES 431 and 1340-J

Office Hours: 10 to 12 a.m.; 2 to 4 and 7 to 8 p.m.

Office Closed Tuesday Evening; also Thursday afternoon & evening.

HOME EDITION

The Evening Examiner

IF IT WILL HELP PETERBOROUGH AND DISTRICT, THE EXAMINER IS FOR IT.

PROBABILITIES.
Strong easterly winds and gales with snow or rain. Tuesday — Strong northerly winds; considerably colder, with snowflurries.

VOL. LXII., No. 129 — PETERBOROUGH, MONDAY, DECEMBER 3, 1928 — PRICE THREE CENTS

KING'S CONDITION SHOWS IMPROVEMENT

TOWN OF TALCA IS WIPED OUT BY 'QUAKE

250 LIVES BELIEVED LOST WHEN EARTHQUAKE SHAKES WHOLE COUNTRY OF CHILE

Whole Country Is Shaken By Disastrous Earthquake—Heavy Damage.

ONE CITY WIPED OUT.

Martial Law is Proclaimed and Relief For Sufferers Is Being Rushed.

SANTIAGO, Chile, December 3. — Canadian Press. — President Ibanez to-day was on the scene directing relief measures for the survivors of the earthquake which devastated a large area 150 miles south of Santiago.

The casualty list compiled from unofficial sources placed the deaths at 230 with more than 400 injured.

Martial law was established at Talca, an industrial city of 36,000, what apparently bore the brunt of the 'quake. Only ten per cent. of the houses in the town were habitable.

The buildings not demolished by the 'quake were being razed to avert the danger of sudden collapse.

Troops took over most of the food supplies to prevent looting and profiteering. Relief trains carrying food and medical assistance were rushed the scene, regular railways schedules having been suspended to facilitate their progress. The soldiers had orders to shoot marauders on sight.

Talca was virtually wiped out and the persons arriving here yesterday said that the damage would amount to 100,000,000 pesos (about $12,000,000). Troops who were enforcing martial law took over most of the food supply to prevent looting and were rationing it out. They blocked the efforts of speculators to take advantage of the emergency by jumping their prices.

Talca Hospital Burned

The Talca Hospital burned after the temblor and the more than 200 injured were cared for in emergency shelters by the physicians and nurses who were rushed to the spot at the first reports of the disaster. While railway communication had been restored with the stricken district, the regular schedule was cancelled to permit relief trains to hurry on their errands of mercy without impediment.

Organizations of young men aided the mounted police, and firemen in performing guard duty in Talca. While a special corps of workmen was engaged in rigging a temporary telegraph line into the city, a group of Government engineers went out to make a careful survey for the basis of organized work and rehabiliation.

The relief work had been set in motion in Talca by Minister of War Blanche, who flew there in an airplane Saturday and returned at night. President Ibanez, who had been in the south of Chile, hurried to Talca yesterday to lend encouragement to the relief workers, the Government has accepted the aid offered by the Red Cross.

Victims Buried in Ruins

Three cruisers which were sent to the port of Constitution by the Government, reported yesterday that the city had suffered very greatly. They said that many victims were buried in the ruins, but did not attempt an estimate of the number of dead.

In a dozen other cities and villages the inhabitants who escaped when their homes were shaken down about their ears, were planning to sleep last night in the parks or in the open spaces on the outskirts. Lesser shocks were felt in Talca at intervals all day Sunday and last night.

The astronomical observatory at Salto registered thirty shocks on Saturday.

The Government, from the fragmentary reports reaching the capital, was having great difficulty in determining the exact number of casualties, but the most conservative estimates was more than one hundred killed with some ranging as high as 120. The number of injured was placed variously at from 300 to 500.

TEN KILLED.

Passenger Aeroplane Crashes in Bay at Rio De Janeiro.

RIO DE JANIERO, Dec. 3. — (Canadian Press). — Ten persons were killed to-day when the hydro aeroplane Santos Dumont crashed in the bay. The plane was carrying a reception committee to welcome the Brazilian aviator Alberto Sanos Dumont. Everybody on board was killed in the crash.

The rug-making industry in Africa can be traced back to the days before the Roman occupation when the Berbers, inspired by Asiatic art, made carpets in designs and colorings similar to those woven at the present time by the native tribes.

Prayers Are Offered For King In Churches

An added note of solemnity was given services in all churches throughout the city on Sunday when prayers for the improved health of His Majesty King George V. were offered and the National Anthem sung with peculiar significance.

This indication of concern pertained not only in local churches but throughout the Dominion. Services broadcast by radio were touched with the same note.

NAVY IS READY FOR BIG REVIEW

Greatest Naval Assemblage in History of Orient is Yokohama.

FOREIGN SHIPS PRESENT.

YOHOHAMA, Japan, Dec. 3. — (Canadian Press)—One hundred and eighty-six Japanese men of war were riding at anchor in the rain tonight off Yokohoma, ready for tomorrow's enthronement review. It was the greatest naval assemblage in the history of the orient, reporting practically the full strength of the world's third ranking sea force.

The United States was represented by Admiral Mark L. Bristol, aboard his Flagship, the cruiser Pittsburgh. Vice Admiral Sir Reginald Yorke Tyrwhite brought three of Great Britain's newest 10,000 ton cruisers, the Kent, the Suffolk and the Berwyck. Rear Admiral Stoltz, commanding the French Fleet in the Far East was present with his flagship, the cruiser Jules Michelet. Italy sent the small cruiser Libia and Holland is represented by the cruiser Java

The Japanese array included three battle cruisers, five super dreadnoughts, the new 27,000 ton aircraft carriers, Kaga and Akagi and the 10,000 ton cruiser Nachi.

U. S. CONGRESS OPENS SESSION

Presidential Campaign Has Brought Many New Issues Up For Discussion.

WANT HIGHER TARIFF.

WASHINGTON, Dec. 3. — (Canadian Press).— Congress assembled to-day with an eye on the White House and attentive ear turned towards the South Pacific waters where Herbert Hoover is basking in South American sunshine. The campaign has brought in new issues which may make a lively session out of one which would ordinarily be dull.

At outset there is a dispute over the questions of farm relief and tariff now and some want one or The first move to increase the tariff on agricultural products came almost within sound of the gavel at the opening of the House to-day, with the introduction of a Bill by Representative Williamson, Republican, South Dakota, to raise the import duties on various grains.

STORM WARNINGS ISSUED FOR LAKES

Winds Are Strong and Will Probably Reach Gale Force.

CLEVELAND, Ohio, December 3. — Canadian Press. — Storm warnings were posted for all the Great Lakes by the Government weather bureau to-day. Southwest warnings were issued for Lakes Erie and Ontario, and northwest for Lakes Superior, Michigan and Huron. Winds are strong and will probably reach gale force on all the lakes, the bureau said.

Change Famous Mosque Into Turkish Library

CONSTANTINOPLE, Dec. 3. — (Associated Press).—One of the most famous mosques in Islam is to be converted into a vast public library by the tradition-defying Kemalists.

The government commission which has been collecting and classifying books and manuscripts reports that no building except the mosque of Sultan Ahmed, the Blue Mosque, beloved by tourists and Turks, is vast enough to house Turkey's first public library.

Some of the volumes are 12 centuries old and of enormous value. They have lain for years in obscure little libraries of Stamboul.

KNOX CHURCH CELEBRATES ANNIVERSARY

Rev. Robert Pogue, Former Minister of St. Paul's Church, Preaches.

SPECIAL MUSIC.

"The Works Are Evidence That Christian Church Is True Church," Says Speaker.

"The works that we do are the evidences that the Christian Church is the true church of God," said Rev. Robert Pogue, preaching at the anniversary services of Knox United Church last evening.

A crowded church heard the Rev. Mr. Pogue's message, and the speaker commented on the fact that it was not only the anniversary of Knox Church but also the twenty-first anniversary of his first sermon in St. Paul's Church.

Mr. Pogue took his text from the Gospel of Matthew, verse 4 and 5, chapter 11":

"Jesus answered and said unto them Go and show John again those things which ye do hear and see:

"The blind receive their sight and the lame walk, the lepers are cleansed and the deaf hear, the dead are raised up and the poor have the Gospel preached unto them."

It was explained that these words were the reply of Christ to John's messenger who came to inquire of Him if He were really the Messiah. "John was in doubt in his imprisonment and suffering if the One Whom he had baptized was the Messiah. He asked, 'Can He do miracles? Can He be the long promised Messiah?" The Master's reply was that the messenger should return and tell John the things he saw and heard."

The speaker said that in the text we have really the Master's vindication of His own claims and the text seems to say, "Let my works be the answer to your questions." And so to-day the real vindication of the Christian Church's claim to be the living church of God must be found in its members' deeds. There have never been so many questions asked the Church as to-day. People are asking if the Church is a divine institution and they ask what are the evidences of the Church to justify her claims to being the church of God. The answer must be a satisfactory one if the Church is to prosper and continue.

Found in God-like Deeds.

"As God sent Jesus so He sent us. The proof of the divinity of the Church is found in the God-like deeds we are doing. 'The deeds that we do bear witness unto us'."

The speaker said that Christ did not appeal on His former deeds but on what He was doing at the present time. "He knew John's present frame of mind and He was not going to appeal to him on the voice from the clouds or on any other past things. The world will not regard the claims of the Church by any arguments drawn from the past history. History gives us much that will persuade the inquirer that we are the church of God. The history of the Christian Church is proof of its divine origin and there is proof also in the things that the Church has done." Examples of some of the works of the Church were given; one being the result of the Christianity on the pagan peoples of Britain making the greatest power for good on earth. Comparisons were made between the Mohammed faith and Christianity, showing that the former gives its devotees no progress, either social or economical.

Not Found in History.

"Still," urged Mr. Pogue, "the most effective reply is not founded on history but in present day achievements. Not what is being done a thousand miles away but what you are doing here in Peterborough."

The audience was reminded also that Jesus said not to judge by His words but by His Works. "He did not say go and tell John that the people

(Turn to Page 11, please.)

CELEBRATED WEDDING.

Mr. and Mrs. W. J. Abernethy, of Campbellford, who recently Celebrated the Fiftieth Anniversary of their wedding.

IRISH FREE STATE SHOULD FORGET PAST AND FACE FACTS

Rev. Provost Cosgrave Paints Encouraging Picture of Progress and Growth.

TWO MISTAKES.

Attitude Toward England is Characterized as Most Serious That Is Being Made.

An encouraging picture of the Irish Free State was painted for members of the Peterborough Rotary Club today by Rev. Provost Cosgrave, of Trinity College, Toronto, who dealt with developments since the inauguration of the Free State government in a most informative manner. Himself a native of, and a resident of Dublin until he was twenty-four years old, and having frequently visited Ireland since coming to Canada, the last occasion two years ago, Provost Cosgrave was able to speak of Irish conditions and problems with authority and his summary of the progress of the Free State was full of interest.

Introduced by President W. R. Morris, Provost Cosgrave pointed out that his namesake, President Cosgrave, and his associates, although holding office only by reason of a small and very precarious majority, and facing many difficulties, had brought about a very material improvement in Southern Ireland since assuming office. In the first place they had restored order, a task that involved the raising of an army of 55,000 men and a police force known as the civic guards of 7,000 men. The absence of serious disorders in a country that had had so much disorder was remarkable. The Cosgrave government, too, realizing that Ireland depended almost altogether upon her agriculture and that the Irish cattle were not producing nearly as much milk as those of other countries competing with Ireland in the English market, had taken steps to improve the quality of Irish cattle and much was expected from this development. The lack of industries in Southern Ireland was being met by the development of power on the Shannon river and it was estimated that when this work was completed there would be enough power to furnish every twon in the Free State of 500 or more population with electric light and to give hope that the establishment of industries would follow. The Cosgrave administration had also courageously abolished the corporation of Dublin, characterised by the speaker as formerly one of the most inefficient and inert bodies he had ever known. As a result Dublin was now governed by a commission which was leaving nothing undone to improve and beautify the city.

Two Major Mistakes.

"I would like to be able to tell my namesake as I am going to tell you now," said Provost Cosgrave, "that his administration is making what are in my opinion two major mistakes."

The most serious of these, the speaker declared, was in the relationship of the Free State with Great Britain. The relations between the two countries had been strained for cer urles, ever since 1069. Provost Cosgrave believed, and the situation had on the whole been badly handled

(Turn to Page 12, Please)

THE PASSAGE.

Down the river
And out to sea,
The rushing waters
Carry me.

I leave no trail
By dancing wave,
As through the darkness
On I brave.

Like blinking buoys,
The years flit fast—
And mark the way
My craft has passed

And so to sea—
Which calls me on
To meet and greet,
Eternal dawn.

NICK O'TEEN.

POLICE RAID TWO HOMES

Confiscate Large Quantity of Beer From George Stree' Residences.

PLEADED GUILTY.

Provincial Constable Thompson and City police officers Piercy, Matthews and Sergeant Deannard engineered a raid on 223 and 225 George street on Saturday night, which resulted in three men appearing in police court this morning with seven or eight more to follow in the very near future. In the houses they found the men enjoying a large quantity of beer, which was confiscated.

John Oliver Taylor, of 225 George street, was the first offender to appear before Police Magistrate O. A. Langley this morning as a result of the raid. He pleaded guilty to a charge of keeping liquor for sale, and there being no option of a fine, the minimum sentence of two months' imprisonment was imposed.

Philip Woodcock, of 223 George street, was the second man to appear in the same connection, he being charged with having liquor in his possession without a permit. He pleaded guilty and the minimum fine of $110.00 and costs was imposed.

A third man, named Crosson, faced a charge of intoxication, and was fined $10.00 and costs.

YOUTH IS DROWNED WHILE OUT SKATING

Man 70 Years Old Makes Valiant Attempt To Rescue.

RIVERTON, Manitoba, Dec. 3 (Canadian Press).—Thorleifur B. Jarnasson, 16, was drowned in Lake Winnipeg, when he broke through the ice while skating. Gunner Helgason, though well over 70 years of age, made a valiant attempt at rescue.

Utilities Commission To Decorate Main Streets

One of the most prominent contributions to the promotion of the Christmas festivities in Peterborough, is that of the Peterborough Utilities Commission—the placing of hundreds of colored electric lights on the main streets of the city.

This morning came the announcement from the Commission that it will again make this valuable contribution, and by December 10, Charlotte and George streets will be beautifully decorated with the strings of lights. Much favorable comment on this form of decoration was heard far beyond the city last year, and the Yuletide spirit will gain fresh impetus by their presence again this year.

ALLAN BROWN WINS FIRST IN COMB HONEY

Competition at Royal Fair Was Unusually Keen, With Increase in Exhibits.

BEEKEEPERS MEET.

Association Asks Government To Extend Grading Regulations To Cover Honey.

Great credit was brought to the City and County of Peterborough last week by one of the district's well-known beekeepers, Allan T. Brown, when he took first prize for comb honey at the Royal Winter Fair held in Toronto, in competition with all Canada. The competition this year was unusually keen as there was an increase of several hundred per cent. in the number of exhibits as compared with the year before.

The interests of the honey producers of the county, as well as of the consumers in the city, were involved in a decision reached at the annual convention of the Ontario Beekepers' Association, held at the time at the Royal Winter Fair, to ask the Dominion Government to pass legislation requiring the compulsory grading of honey sold on the local markets.

Mr. Brown was in attendance, as representative of the local beekeepers, as well as of "The Canadian Beekeeper" magazine, which is published in Peterborough, and which is the official organ of the Ontario Beekepers' Association. Mr. Brown is editor of this magazine. The Ontario Beekeepers' Association, which secured legislation from the Ontario Government, requiring the compulsory registration of all owners of bees in the province, and which has succeeded in having the Dominion Department of Agriculture pass regulations requiring the grading of all honey exported from Canada, decided to ask the Department to extend the grading regulations to cover the honey sold on the domestic market, just as honey that is exported has to be graded. Thus local consumers and consumers all over the Dominion would be sure that the honey they were getting was of good quality. In the past beekeepers have been inclined to export their finest honey and keep the poorer quality honey for home consumption. All the expense of this grading would be borne by the government and none of it would fall directly on the local consumer. When this legislation is enacted it means that Peterborough housewives will be able to buy honey graded just as they are now able to buy butter and eggs by grade.

May Need Bees.

Local gardeners often complain that their fruit trees are not bearing fruit or doing so very shyly. Even fruit growers throughout the county at times make the same complaint, not only about their orchards but about their clover crops as well. A possible explanation of the cause of this trouble was given by one of the speakers at the convention who stated that this often happens where there is a lack of bees to pollenize the blossoms. It was shown that the honey bee was not intended by nature to be a gatherer of honey only but as a pollenizer of the blossoms in order that they might produce fruits and seeds for the feeding of the human race. As is well known, blossoms of such plants as apples, cherries, plums and all fleshy fruits, as well as plants of the pumpkin family, are not self-pollinating but require the bees to transfer the pollen and ensure the fertilization of the blossoms for the production of fruit. The value of the honey bee in this way is vastly greater than as a producer of honey. The honey in the flowers is nature's method of attracting the bees to the flowers. Similarly the services of the bee is absolutely necessary for the fertilization and production of seeds in all clovers. It would be impossible for farmers to grow clover of any kind if there were no bees to aid in seed production. This has been proven in the case of Australia where no clover could be grown until bees were imported to bring about fertilization of the blossoms. Small areas of clover and fruit

(Turn to Page 9 please)

Last Reports Issued Are More Favorable; Heart Has Weakened

Physicians Are Now in Almost Constant Attendance On His Majesty—Consulting Doctors Are Called Into Conference Which Lasts Until 3 A.M.

UNDISGUISED ANXIETY PREVAILS AT PALACE FOUR EMINENT PHYSICIANS REMAIN AT BEDSIDE

During Night Oxygen Was Administered in Small Quantities as a Tonic—Sleep Mentioned in Last Bulletin is Not Considered a Good Sign.

LONDON, Dec. 3.—(Canadian Press).—Fears of impending calamity which had gripped the British public throughout the night after it was learned that King George had been given oxygen and that a long illness menaced his heart were somewhat allayed by the doctor's report this morning. The report said the King's condition was slightly improved.

There remained in the public mind however a conviction that the King was fighting for his life with the issues still very much in doubt. Buckingham Palace officials minimized the importance of oxygen treatment pointing out that it was usual to administer it for tonic effect in such cases.

The bulletin at 10.30 a.m. said: "The King has had three hours of quieter sleep since the last bulletin. The temperature is now 99.8 and there is a slight improvement in general condition."

Lord Dawson of Penn and Sir Stanley Hewett, the King's physicians, returned to the Palace at six o'clock this evening and saw King George again. It was Lord Dawson's fourth visit of the day, and Sir Stanley's third.

No Mention of Heart.

No mention was made as to how the overtaxed heart was standing the strain. The statement seemed to have a reassuring effect at the palace as there was a relaxation of the tension there. The Queen with Princess Mary at her side spent a trying night, anxiously awaiting the next development, fully aware of the hard struggle her royal consort was having at this stage of illness. She was the first to receive the doctors' report, and was greatly relieved at what appeared a remarkable rally since midnight.

Premier Baldwin called at the palace at noon and had a conversation with Lord Dawson, but did not see the King.

Sir Stanley Hewett and Lord Dawson of Penn, the King's physicians, paid a second visit to Buckingham Palace this afternoon. Lord Dawson stayed only a short time, but Sir Stanley remained about an hour.

Duke Is Returning.

BROKEN HILL, Rhodesia, Dec. 3.—(Canadian Press).—The Duke of Gloucester, who is on his way to the bedside of his father, King George, received word of His Majesty's illness when hunting in the Bangweulu Swamps in Northern Rhodesia. He immediately made a dash by canoe to Kapalia, in the Belgian Congo, where he joined the mail train for Sakania, and came here to-day. He planned to continue on to Victoria Falls.

The Duke was in excellent health and put on weight during his trip.

In his hunt, he shot three lions and twenty-two different species of other game.

Queen Mary did not take her usual outing from the Palace this afternoon. This was the first time she had omitted her regular drive since the King was taken ill.

A large crowd had gathered about the palace gates to see the Queen drive out as usual about three p.m., and an hour later as darkness began to fall the throng learned that the Queen would remain indoors.

Lord Dawson of Penn, one of the King's physicians, paid a third visit to Buckingham Palace to-day at 2.45 p.m. He left after an hour.

The Duke of Connaught, former Governor-General of Canada, uncle of King George, is spending the winter in the South of France and has made no alteration in his arrangements. The sojourn is customary with the Duke.

Heart Weakening.

Weakening of the heart of King George, reported by his physicians last night, caused growing anxiety, although the same report told of favorable progress in the lung infection.

The two medical bulletins on His Majesty's condition during the day could only serve to increase distress in the public mind. They showed improvement in the local ailment and that fever condition was less grave, last night's temperature being 100.

On the other hand the prolonged illness, which began with a heavy cold and developed into pleurisy and a slight infection of the lung, has now continued for 12 days and is beginning to tell on the Royal patient's strength and power of resistance.

Last night for the first time the medical bulletin mentions His Majesty's heart as exhibiting a decline in strength which "causes anxiety." The physicians were more frequently and longer in attendance at Buckingham Palace yesterday than on any day since the illness set in except perhaps the day when an x-ray examination was made or that when Sir Humphrey Rolleston was called in as a consultant.

This assidious attendance by the physicians at morning, afternoon and evening was indication to the general public of their increased solicitude, and being Sunday there was an enormous gathering outside the Palace gates to await the night bulletin.

This read:—"His Majesty had a quieter sleep during the day. The infective process has continued to diminish and his temperature last night was 100. At the same time there was a decline in strength of the heart which causes anxiety."

No Special Editions.

No special editions of newspapers were issued to fill the usual Sunday gap in publishing information and the only means which the public had to learn the progress of the illness of the King was to watch the bulletin board in front of the palace or to listen to the radio broadcast.

The official bulletin yesterday morning read: "The King had a rather restless night. This morning his temperature is lower and the infective process shows some improvement. His general strength, though at the present adequate, is at this stage of the illness being taxed." There was no bulletin issued after the afternoon visit of the physicians.

Queen Mary, the Duke and Duchess of York, Princess Mary and others of the Royal household attended divine service in the private chapel of Buckingham palace this morning. This afternoon the Queen took her usual constitutional drive out, which the public marked as a favorable sign, indicating that no immediate danger was feared.

The Prince of Wales is aboard H.M.S. Enterprise on the high seas speeding homeward. His younger brother, the Duke of Gloucester, has reached a point in the interior of Africa where he can be reached by telegraph and bulletins giving the latest information on his father's illness have been communicated to him. He will reach Victoria Falls on Tuesday morning and will then take the quickest route to England.

The morning bulletin on His Majesty's condition was issued too late to be read to the congregation which assembled in the churches, but there was none the less fervency in the prayer everywhere offered for the sovereign's recovery.

Oxygen Is Administered.

It was reported that oxygen was being administered to the royal patient. It was understood that at that hour the Queen and the King's two children who are in England, Princess Mary and the Duke of York, were in a room adjoining the King's, awaiting a summons to his bedside.

The sleep mentioned in the latest bulletin is not considered a good sign. This bulletin stated:

"His Majesty the King has had some sleep during the last three hours. A further consultation confirms the opinion expressed in the last bulletin and, in spite of improvement in the lung, anxiety concerning the strength of the heart persists."

Crowd Before Palace.

About two thousand persons assembled in the cold December air yesterday morning on the pavement in front of the Palace. A constant stream of motor cars drew up to al-

(Turn to page 3, please.)

SAULT STE MARIE, Ont., Dec. 3.—(Canadian Press).— Flags of city schools and offices were flying to half mast today following a report of King George's death. On denial of the rumor flags were lowered.

MONTREAL, Que., December 3 (Canadian Press). — On a false rumor that the King was dead, two minutes of silence was observed in the Practise Division of the Superior Court to-day. Report was brought to court by lawyer and communicated at once to Mr. Justice Surveyer, presiding Judge, who directed that it be observed.

Madoc Fire Destroyed Block

ENTIRE BUSINESS BLOCK SWEPT BY DISASTROUS FIRE EARLY SUNDAY MORNING

Two Stores and Apartment House Are Completely Destroyed By Fire.

DISCOVERED AT 2.45 A.M.

Fire Is Discovered By Driver of Ivanhoe Bus—General Alarm.

(Examiner Correspondence.)

MADOC, December 3. — An entire business block, containing Govier's bakeshop, Daniel Barry's ladies' wear shop, an apartment occupied by Frank Thompson and family, and R. O. Riordan's grocery store, was almost completely destroyed by a fire which began in the bakeshop at about 2.45 o'clock on Sunday morning. The quick response of the fire brigade to an alarm given by Mr. Bennett, the driver of the Ivanhoe bus, proved of little avail, and the buildings and the contents, only partially insured, were swept by the flames, which were with difficulty confined to the above named quarters. Fortunately no lives were lost though the Thompson family was able to save but little, while the grocery store stock was badly damaged.

This is the second time in little more than a year that the same block has been visited by fire, Frank Thompson having lost his garage and property, D. J. Barry suffering considerable loss and Armstrong's garage and blacksmith shop being completely destroyed on the first occasion.

FIRE DESTROYS FARM HOUSE

Southworth Brothers Lose Their Home and all the Contents.

UNKNOWN ORIGIN.

(Examiner Correspondence)

FETHERICKS CORNERS, Dec. 3. —Thomas and James Southworth had the misfortune to lose their dwelling by a fire of unknown origin on Wednesday evening about 10 o'clock. Thomas Southworth was at the barn when the fire broke out and as no one was in the house, nothing was saved. The unfortunate owners are left with only the clothing which they wore at the time. Telephone service on the 152 line was suspended from the time of the fire until Thursday at noon, when Albert Petherick found the wire to the Southworth phone grounding the line and repaired the damage. It is not yet known whether the Southworth brothers will rebuild this year or not.

League Meets

With an attendance of fifty-nine, Zion League meeting on Thursday was one of the best of the year. Thomas Fry, convenor of Christian Fellowship, was in charge with Mrs. Fred Barnum as leader. The program consisted of a hymn by the Chevrolet group; scriptural lesson by Mrs. Barnum, with devotional talk by Rev. F. G. MacTavish; reading by Albert Petherick; vocal duet, Mrs. Lorne Barnum and Miss Jennie Fry; devotional topic, Thomas Fry and song service led by Fred Barnum.

The standing of the groups as announced by the contest secretary, Laura Watson, shows the Whippet group leading by 117 points over the Stars who are just one point ahead of the Chevrolet group. The Fords are rattling along 47 points in the rear. Only three more meetings remain this year and the struggle for second place will be an interesting one.

An advance poll of voting for the Boys' Parliament election was held after League, with Rev. Mr. MacTavish, D.R.O. in charge.

GAINED 10 POUNDS IN 22 DAYS

That's going some—but skinny men, women and children just can't help putting on good healthy flesh when they take McCoy's Cod Liver Extract Tablets.

Chock full of vitamines—the kind that are extracted from the livers of the cod—the kind that are a real help to frail, rundown ,anaemic, skinny men and women.

Try these sugar-coated, tasteless tablets for 30 days — if they don't help greatly get your money back.

One woman gained ten pounds in twenty-two days. Sixty tablets, sixty cents. Ask McDermid & Jury, Bond's Drug Store, McDermid Drug Co., Jas. Lynch or any druggist for McCoy's Cod Liver Extract Tablets. Directions and formula on each box.

"Get McCoy's the original and genuine."

Ford ½-Ton Truck, 1925 Model, self-starter, tires practically new, first-class running condition. A real bargain. Also Biggest Values yet in Cotton Bags, Wiping Rags, New and Second-hand Rubber and Leather Belting. All sizes always in stock.

WANTED.

Highest Cash Prices paid for all kinds of Scrap Iron, Metals, Auto Tires, Rags and Papers. Prompt Service.

Store and Garage to Let

A. LOW & CO.

185 Bethune Street

'Phone 695—N. and Hol. 1027 or 3122W

WON TWO FIRSTS.

Peterborough Creamery Makes Fine Record at the Royal Winter Fair.

The Peterborough Creamery Company instead of winning one first, a second and a third at the Royal Winter Fair for its butter, carried off two firsts, a second and a third. The two firsts were in the 14 pounds salted and unsalted classes.

LODGE HOLDS BASKET SOCIAL

Lakefield Juvenile L.O.L. Holds Very Successful Social Evening.

EUCHRE PARTY.

LAKEFIELD, Dec. 3 (Examiner Correspondence)—The Juvenile L.O.L. held their first entertainment on Wednesday evening in the Memorial Hall, when they put on a basket social, and, after paying expenses, they will have a generous amount to add to the treasury.

John Blakeley is the Guardian of the boys, and was well pleased at this success. R. H. Alford acted as auctioneer for the baskets and the boys bid lustily.

Twelve tables of euchre were played at the A.Y.P.A. weekly party on Thursday night. Prizes were won by Mrs. W. Millage and F. Moor, while Mrs. W. Dyke and M. Hampton won the consolation prizes.

St. Paul's Card Party

Fourteen tables of euchre were played on Tuesday night at the regular card party given by the ladies of St. Paul's church in the rooms of the Holy Name Society.

Prizes were won by Mrs. J. Johnston and D. Sullivan, and Miss Annie Coughlin and J. Fuller won the consolation prizes.

This is the last card party till after Christmas in this series.

Mrs. T. J. Wood and Miss Perry entertained at bridge on Friday afternoon at The Grove.

Miss Dorothy Langley, of St. Hilda's College, spent a few days at her home this week, celebrating her birthday with her parents, Mr. and Mrs. O. A. Langley.

Mr. Boule, who for the past six months has occupied the position of accountant in the local branch of the Royal Bank, leaves this week for Brampton, where he will occupy a similar position in the Brampton branch of the Royal Bank. Mr. Boule has made many friends, who regret his departure and wish him good luck in his new home.

Mr. W. A. Barker returned from St. Joseph's Hospital, Peterborough, on Thursday, following an operation for appendicitis performed a fortnight ago.

SHORT COURSE BEING PLANNED

Study Will Commence in Millbrook On January 7—Last One Month.

MEETING CALLED.

PORT HOPE, Dec. 3.—Great interest is being taken in the One Month Short Course in Agriculture and Home Economics for Durham County, to be held in Millbrook from January 7th to February 1st. A meeting is being held in the Town Hall, Millbrook, on Wednesday evening, December 5th, to which every young man and young woman within ten miles of Millbrook is invited. Special speakers will be present who will outline some of the benefits to be received from taking these courses. These courses have been found to be of inestimable benefit to young people in other sections of Durham County and all over the Province of Ontario. It is to be hoped that every young person who can will decide now to attend all the classes to be given in Millbrook. Show your interest in the welfare of your community by attending this meeting and the classes. Fullest information regarding the courses may be had from the Agricultural Representative.

It has been said that you are dependent on conditions in your own community for your own prosperity. Any contribution you can make therefore to the progress of your community is a contribution you will reap manyfold. Leadership is needed in every rural section and this leadership can come only through education and training. It is to be hoped that large classes will greet the instructors in Millbrook on January 7th.

Head Colds

Vapors inhaled quickly clear head

VICKS VAPORUB

OVER 21 MILLION JARS USED YEARLY

Houshold Possessions Left Stranded On Truck

Calamity same to one household the other day when the old truck bearing most of its household possessions developed some terrible engine trouble, and had to be dragged into a local garage for repairs. The dilapidated truck was noticed in a garage piled high with furniture, including stove, beds and all the basic necessities of home life. The engine of the truck had been removed, and only a great emptiness was in the front where it should be.

NET EARNINGS WILL EXCEED 1926 RECORD

Canadian National Railways Are Having Great Banner Year.

RAPID PROGRESS.

A Responsibility Is Owed All Municipalities, Declares Sir Henry Thornton.

TORONTO, December 3. — The net earnings of the Canadian National Railways for the year 1928 will exceed $50,000,000. This announcement was made by Sir Henry Thornton, chairman and president of the Canadian National system, and shows that 1928 will go down in Canadian National books as the banner year of the system, exceeding the previous high figure of net earnings, $47,900,000, which was reached in 1926.

In making public the net earnings for the present year, Sir Henry stated that in measuring the prosperity of a nation an excellent yardstick to take would be that of the railways' net earnings. "If I may be permitted to speak solely of the C. N. system for a second," he said, "I can picture briefly the situation in simple words. It is an axiom of business that the measure of value of any enterprise is that of what is operation and other recognized expenses have been deducted. If we assume that money is worth five per cent., a fair indication of the increased values in Canadian industry may be gleaned by the progress made by the national system. In 1922 the net earnings of the system were slightly under $3,000,000, which, based upon money being worth five per cent., would indicate that the value of the system was rated at $60,000,000. This year the net earnings will exceed $50,000,000, which, capitalized at five per cent., will mean a value of the system to the people of Canada of one billion dollars. The use of this form of yardstick, which is the Canadian National system alone, shows an increase in value in the Canadian National Railways in six years from $60,000,000 to a billion dollars, tells us some things of the economic strides made by Canada, and we could not have advanced so rapidly in earning power but for the sound economic condition of the country. Indeed, it is a heritage well worth while, and worthy of our giving our best to develop it."

Singularly Blessed.

Sir Henry pointed out that Canada was singularly blessed for its future development by two great transportation systems. From the Atlantic to the Pacific and from the United States frontier to the Arctic Ocean it was well served by the two steel arteries of commerce, and while it was true that both roads were engaged in keen competition, this was not only good for the systems themselves, but it was good for the Dominion of Canada at large. While both roads endeavored to protect their interests, they proceeded on the theory that both systems were dedicated to serve the people of Canada. The railway systems live on gross receipts, Sir Henry added, and there is a well-defined axiom in the conduct of business affairs that if a company or corporation sells enough of its products, it is bound to make money, providing that product is sold at a profit. The railways have transportation to sell as their product, and while this is being sold at advantage, the development of the Dominion is such that there is a demand for better services from the transportation systems. With these demands in view, the people should permit such rates as would give the railways an opportunity fully to serve the public.

Sir Henry stated that he fully recognized that the source of production in Canada was a long way from the source of consumption, and that unless the freight rates permitted access to the market with a profit, the country would be in a bad way, and that with the demands which will be made upon the roads in the future, the subject of rates must be left to

(Turn to Page 9, Please)

Proud Of Her Father; Plays Tennis At 80

VANCOUVER, B.C., Dec. 3.—(Canadian Press).—It is not given to every daughter to have a father, 80 years of age, who can challenge any man his age to a game of tennis—and make it a world-wide offer. Mrs. Mabel Crisford of this city is very proud of her father, Alfred Bedding of Clapham, England, and says her father attributes his agility at his age to always having engaged in some sort of sport and led an active energetic life.

GUELPH TEAM COMES TENTH AT CHICAGO

Ontario Boys Win Honors at Great International Stock Show.

LARGE ENTRY.

Winners Score 4,567 Out of a Possible 5,000 Points.

CHICAGO, Dec. 3 Canadian Press) Competing in a field of twenty-eight teams, representing the picked amateur live stock judges of the North American continent, Canada took a share of the honors at the International Live Stock Exposition here yesterday, when the team of the Ontario Agricultural College at Guelph won tenth place in the collegiate live stock judging. The team acquired 4,372 points out of a total of 5,000.

The team representing the University of Manitoba did not fare so well in the judging, finishing twenty-second, with a total of 4,072 points.

Take First Place

The team from Oklahoma Agricultural and Mechanical College, with 4,567 points, captured first place, with Kansas Agricultural College second with 4,532 points, and Ohio State Agricultural College third, with 4,500 points.

The entire list of stock-judging teams entered in the intercollegiate contest follow in the order in which they finished:

Oklahoma A. and M., Kansas Agricultural College, Ohio, Purdue, Wyoming, Colorado, Nebraska, Texas Technicol, Missouri, Ontario, Illinois, Iowa and Wisconsin, North Dakota, West Virginia, Kentucky, Minnesota, Michigan, Texas A. and M., Pennsylvania, South Dakota, Manitoba, Georgia.

In the horse-judging contest the teams finished as follows:

Wyoming, Kansas A.C., Oklahoma A. and M., Ohio, Colorado, Missouri, Nebraska and Iowa, tied for sixth; Michigan, Texas Technical, Purdue, Illinois, West Virginia, Minnesota, Kentucky, Ontario, North Dakota, Pennsylvania, Manitoba, Texas A. and M., Wisconsin, South Dakota and Georgia.

Cattle-Judging Contest.

Teams in the cattle judging contest finished in the following order:

Oklahoma A. and M., Ohio, Kansas A.C., Purdue, Colorado, Texas Technical, Michigan, Iowa, Wisconsin, Nebraska, Minnesota, Wyoming, Ontario, North Dakota, South Dakota, Kentucky, Missouri, Texas A. and M., Tennessee, West Virginia, Manitoba, Illinois, Georgia.

Teams in the sheep-judging contest finished as follows:

Oklahoma A. and M., Wisconsin, Purdue, Kansas A.C., Wyoming, North Dakota, Kentucky, Nebraska, Illinois, Ontario, Texas Technical, Colorado, Iowa, Missouri, West Virginia, Texas A. and M., Pennsylvania, Michigan, Minnesota, Ohio, Georgia, Manitoba, South Dakota.

Good Judges of Hogs.

The Ontario team, composed of F. I. Dench, H. L. Ford, W. M. Gordon, C. D. Graham, Ian McLeod, J. F. Lykes and J. M. Ramsbottom, made its best showing in hogs, annexing 1,140 points out of a possible 1,250, and taking sixth place. The Canadian judges were only 29 points below the Ohio State University team, which took first honors in the division. The Guelph team was tenth in the sheep-judging, twelfth in cattle and fourteenth in the horse division.

CLUB HONORS PATRON SAINT

Rev. William McDonald Was Special Speaker For St. Andrew's Day.

EXCELLENT PROGRAM.

Alike in Peterborough as in the furthermost corners of the globe, Scotia's children met together on Friday night to celebrate St. Andrew's Day.

In the W.O.W. Hall the members of the Caledonian Club listened to a splendid Scottish program. The hall was suitably decorated, the blue cross of the patron saint on a white background predominating. After God Save the King was sung, Robert Veitch, the president of the society, who occupied the chair, made some very fitting remarks, and though nothing new could be said as to the reason of the gathering, they never grow old to Scottish hearts.

The principal speaker of the evening was Rev. Wm. McDonald, B.D. who, in his twenty-five years in the ministry, has always been minister of a St. Andrew's church up to the time he came to Knox United in this city. He wore a tartan badge of the clan McDonald, handed down from his ancestors, and he chose for his subject, besides "Saint Andrew," the "Early Pioneers." He had much first-hand knowledge to impart on this latter subject, as his grandfather was one of them.

The Patron Saint.

Mr. McDonald made a special study of Saint Andrew and delved into all the lore and tradition of that patron saint of Scotland, who is the patron saint of Russia also. The life work of St. Andrew was carried on around the Black Sea, so that is the reason for Russia's choosing him. The reasons given for the Scottish choice are that the characteristics of this saint appealed to their race. In 740 A.D., after he was martyred, his arm was brought by Saint Reguis to the east coast of Scotland and there buried, and on its site St. Andrew's University now stands. Andrew was the first disciple to discover the Messiah and introduced Him to his brother Simon.

Allegiance to the protecting saint was faithfully adhered to by the early Scottish pioneers in Canada. The ancestors of Rev. Wm. McDonald came from Mull in 1821, settled around Glengarry and formed the Bathurst settlement. From them he has learned to cherish traditions dear to Scottish hearts. He was brought up in a district which he called "an older Scotland reproduced." Very interesting were the tales he told of the struggles of these courageous pioneers and how they established homes, schools and churches first, replicas of those in the homeland. A very appreciative audience were sorry when this genial and interesting speaker took his seat.

George Low, after a few remarks, moved that a vote of thanks be given to the various artists.

After the programme luncheon was served and the event brought to a close in the usual Scottish style, the singing of "Auld Lang Syne."

Fine Program.

The following was the program:

Piano solo, 'Spanish Dance'—Isabel Duthie.

Song, 'Jessie's Dream'—Mrs. Howes.

Song, 'Scot's Wha Ha'e—John Anderson.

Reading, 'The Maister and the Bairns'—Margaret Wyllie.

Song, 'We'd Better Bide a Wee'—Miss Shearer.

Song, 'Hurrah for the Highlands'—Jack Smith.

Address, 'Saint Andrew, and the Early Pioneers'—Rev. Wm. McDonald.

Reading, 'The Pioneers'—Margaret Wyllie.

Song, 'Lochnagar'—Mrs. Howes.

Piano solo, 'L'Avalanche'—Isabel Duthie.

Song, 'Bonnie Banks of Loch Lomond'—John Anderson.

Song, 'Juanita'—Miss Shearer.

Song, 'Lassie o' Mine'—Jack Smith.

Miss Isabel Reid acted as accompanist.

TOOK ADVICE OF DOCTORS AND COLDS QUICKLY DISAPPEARED

Get Instant Relief Instead of Added Misery Caused by Neglect of Proper Treatment

Many Here Try New Hospital Method in Own Homes for Head and Chest Colds

By taking the advice of their doctors and using a method that has relieved even the most extreme hospital cases, Mrs. E. H. Barber and C. H. Perry now know the quickest and most pleasant way to get rid of a head cold, chest cold or resultant cough.

Nose Cleared Up—Cold Gone In Few Hours

The quick relief which came to Mr. Perry is typical of experiences in numbers of Peterborough homes.

For three days the different remedies he used failed to check the cold in his head. Then he consulted his doctor, who advised double strength doses of Ayer's Cherry Pectoral—a hospital certified medication of wild cherry, terpin-hydrate, etc., which clears up the breathing passages.

Relief began instantly. He felt the comforting, healing warmth—from his nose passages deep down into his chest—and in a few hours congestion began to loosen up. Next morning he was breathing freely through his nose and in a day or so all traces of the cold were gone.

Tempting to Take and Soon Ended Child's Cold

Mrs. Barber's ten year old daughter contracted a severe cold which started spreading so fast it was necessary to call the doctor. On his advice then she gave double doses of Ayer's Cherry Pectoral every half hour until congestion was relieved—then one every two hours. By supper time the child felt lots better and ate heartily for the first time in several days. That night she was able to sleep without coughing and in a day or so was rid of the cold and back at school.

Note: Other cases reported daily—all certified by attending physician.

This hospital certified medicine quickly penetrates and heals inflamed linings of the air passages. Absorbed by the system it helps allay congestion and drive out the cold from the nose passages, throat and chest.

Just a few pleasant spoonfuls of Ayer's Cherry Pectoral now and you, too, will feel like a different person tomorrow. At all druggists—50c and twice as much in $1.00 hospital size.

AYER'S Cherry Pectoral COLDS and COUGHS HOSPITAL CERTIFIED

THE WEATHER

TORONTO, December 3. — An important area of low pressure is centred over Iowa, moving eastward, while high pressure and wintry weather has extended over the Western Provinces from the north. In Eastern Canada the weather has been fair and mild.

Georgian Bay — Easterly winds, increasing to gales; rain or snow by Tuesday; much colder on Tuesday.

Northern Ontario — East to north winds; partly cloudy and becoming much colder at night, local snowflurries.

Ottawa Valley and Upper St. Lawrence — Moderate easterly winds, increasing to strong at night; air at first, with snow or rain at night or on Tuesday.

Maritimes—Moderate winds; partly cloudy, with stationary or a little lower temperature.

Lake Superior — Strong north-east and north winds; partly to mostly cloudy and much colder; local snowfalls or flurries.

Western Provinces — Northerly winds; partly cloudy and very cold; a few local snowflurries.

Schoolgirls in Budapest must wear a uniform consisting of a long blue dress covering the knees with a blouse fastening up to the neck.

Children Making Use Of Icy Roads

MARMORA, Dec. 3 (Examiner Staff Correspondence).—Although the icy roads have made the roads dangerous for motorists, and the sidewalks treacherous for pedestians, it may be truly said that it is an ill wind that blows nobody good. The children of the village and also at various places throughout the country are enjoying the icy hills that are ideal for sleigh riding. The low temperature has also made good skating on the shallow area on the east side of the Moira River, immediately south of the bridge on the Havelock Road. Some of the older youngsters took advantage of this condition Saturday afternoon.

You will find many things in the Classified Ads. of The Examiner.

For Beauty's Sake

Use Edison Mazda Lamps

In fairness to yourself and your boudoir you need the gratefully soft light that only Inside Frosted Edison Mazda Lamps can give you.

EDISON MAZDA INSIDE FROSTED LAMPS

A CANADIAN GENERAL ELECTRIC PRODUCT

We Sell and Recommend Edison Mazda Lamps.

Peterboro Hardware Co.

368 GEORGE STREET - - 'PHONE 74

We Sell Edison Mazda Lamps—All Sizes.

Grant & Thorpe

418 GEORGE STREET - - 'PHONE 798

The best gift is that which serves best

The Lifetime* pen is a fine piece of engineering work. It is built with such exquisite accuracy, and of such dependable material, that it is freely guaranteed to last its user for a lifetime. In places of wear, Waspalumin, an almost precious alloy of superlative tenacity, and iridium, the hardest of all metals, are generously used. A magnificent engineering job—for a beautiful and appropriate gift. A gift! One that is a constant reminder of the giver.

"Lifetime" pen in green or black, $9.75; Ladies', $8.75—pencil, $5.00

De Luxe "Lifetime" pen, $11.50; pencil, $5.75. Others lower

At better stores everywhere

SHEAFFER'S PENS · PENCILS · SKRIP

W. A. SHEAFFER PEN CO. OF CANADA, Limited

60-62 FRONT ST. WEST, TORONTO

Select Your Sheaffer's Pen and Pencil at

GILES DRUG STORE

BOND'S DRUG STORE

Carry a full line—200 pens to choose from.

For Practical Christmas Gifts go to

A. G. HARRIS

"The Careful Chemist"

351 George St. - Phone 527

PROHIBITION UNION IS GIVEN GRANT

Ladies' Aid Also Makes Up Deficit To Missionary and Maintenance Fund.

(Examiner Correspondence)

NORHAM, Dec. 3.—At the meeting of the Ladies' Aid of Norham Church, held at the home of Mrs. Stanley Brenton, on Thursday afternoon, it was decided to give a contribution to the Prohibition Union, also to make up any deficit there was from the allotment of the Missionary and Maintenance Fund, to the amount of $50.

The president, Mrs. David Evans presided at the meeting. Mrs. Windover read the scriptural lesson and a duet was sung by Amy Meneilly and Frances Lean, accompanied on guitars. A guessing contest was won by Mrs. Norman Gummer and Miss Orletta Gummer was awarded the consolation prize. At the close of the meeting, lunch was served.

Holds Debate

Another of the inter-league debates of the Cobourg Presbytery was held at Norham on Wednesday, November 28. The subject of the debate was, "Resolved that the reading of newspapers and magazines is of more value than the reading of books. The Misses Nixon and Stewart, of the Harwood Young Peoples' League upheld the affirmative side, while Miss Mildred Curtis and Arthur Meneilly, of Norham, supported the negative.

The judges were Rev. F. Howard, of Warkworth, Mr. Arthurs, of Harwood, and Ewart Huycke of Norham. Rev. M. Barbour, of Gore's Landing acted as critic while Rev. D. R. Clare acted as chairman for the evening. The addresses on both sides were well prepared and well given. The judges' decision was in favor of the affirmative side. After the debate, lunch was served by the Norham Young Peoples' League.

Committee Meets

The Missionary and Maintenance committee of Norham Church met at the parsonage on Tuesday night to report on their house-to-house canvass and to make plans for the work in the future.

Personals

Rev. D. R. Clare attended the meeting of the Cobourg Presbytery on Thursday in Smithsfield.

Mr. Gordon Mitchell left on Wednesday morning for Toronto.

Miss Davidson of Peterborough, arrived in the village on Monday night. She returned to Peterborough on Wednesday, accompanied by her mother, who will spend the winter with her.

Mrs. M. Palmateer was the guest of Mrs. Stanley McNutt on Sunday.

Another case of mumps is reported in the vicinity.

The Young Peoples' League of the United Church was invited to attend the Warkworth League meeting on Monday night.

DISTRICT MARKETS

AT TRENT RIVER

TRENT RIVER, Dec. 3.—Following are the week-end retail market prices:

Beef, sirloin, 30c; round 25c. Breakfast bacon, 40c. Butter, creamery, 47c; Dairy 40c. Eggs fresh, 50c. Chickens, 30c. Potatoes, 25c a peck; $1.25 a bag.

Oats, 65c a bushel; wheat $1.10 a bushel; Hay, $10 a ton.

AT THOMASBURG

THOMASBURG, Dec. 3.—Following are the week-end retail market prices:

Beef, roast, 28c; stew 18c. Pork, 23c. Breakfast bacon, 25c. Butter, creamery 47c; dairy 38c. Eggs fresh, 47c. Potatoes, $1.25 a bag.

Livestock and grain prices are:—selects, 6½c a pound. Hogs, live thick smooth, $9.00; dressed, head on, $15 cwt.

Oats, 75c a bushel; wheat, 90c a bushel; Hay $10.00 a ton.

AT ENNISMORE

ENNISMORE, Dec. 3.—Following are the week-end retail market prices:—

Butter, creamery, 45c; dairy 40 to 42c. Eggs, fresh, 50c. Chickens, 28 to 30c. Potatoes, $1.25 a bag.

Livestock and grain prices are:—Cattle, selects, 9c a pound; common butchers, 8c. Hogs, live thick smooth $9.25 cwt.; select graded, $9.75 cwt.; dressed head on, $15 cwt.; head off, $16 cwt.

Oats, 65c a bushel; wheat, $1.25 a bushel; barley, 90c a bushel. Hay, $12 a ton. Buckwheat 75c a bushel.

AT HASTINGS.

HASTINGS, Dec. 3.—Following are the week end retail market prices:

Beef, sirloin, 30c.; round, 25c; roast, 18-28c.; stew, 15-17c. Veal, 30c. Pork, 20-25c. Lamb, 30-35c. Breakfast bacon, 32-35c. Butter, creamery, 45-47c.; dairy, 42c. Eggs, fresh, 50c.; storage, 48c. Chickens, 25-30c.; stewing fowl, 20c. Potatoes, 25c. a peck, $1.10 a bag.

Live stock and grain prices are: Hogs, dressed, head on, $14 cwt.; head off, $15 a cwt.

Oats—50-60c. a bushel; wheat, $1-$1.15 a bushel; barley, 70c. a bushel. Hay, $10-$12 a ton for timothy, $12-$14 for alfalfa. Buckwheat, 75-80c.; rye, $1.00.

AT MARMORA.

MARMORA, Dec. 3.—Following are the week end retail market prices:

Beef, sirloin, 35c.; round, 30c.; roast, 22, 25 and 28c.; stew, 18c. Pork, 23-25c. Lamb, 25, 28 and 35c. Breakfast bacon, 40-45c. Butter, creamery, 50c.; dairy, 45c. Eggs, fresh, 60c.; storage, 50c. Chickens, 30c.; stewing fowl, 25c. Potatoes, 25c. a peck, $1.25 a bag.

Live stock and grain prices are: Oats, 75c. a bushel; wheat, $1.20 a bushel; barley, 95c. a bushel. Hay, $10.00 a ton.

AT KEENE.

KEENE, Dec. 3.—Following are the week end retail market prices:

Beef, sirloin, 35c.; round, 35c.; roast, 30c.; stew, 25c. Veal, 35c. Pork, 35c. Lamb, 35c. Breakfast bacon, 40c. Butter, creamery 48c., dairy 42c. Eggs, fresh, 50c.; storage, 48c. Chickens, 25c.; stewing fowl, 20c. Potatoes, 20c. a peck, $1.10 a bag.

Live stock and grain prices are: Cattle selects, 7c lb; common butchers 5c; hogs, live, thick smooth $9.00 per cwt; select graded $8 50 cwt. . . . . Oats, 60c bush; wheat $1 bush; barley 80c bushel; hay, $12 ton. .....

Buckwheat 75c bush; rye $1 bush; bran $1.90 cwt; shorts $2 cwt.

At Burnbrae.

BURNBRAE, December 3. — Following are the week end retail market prices: Beer, sirloin, 26c lb; round 25c; roast, 18-22c;; stew, 15c; pork 25c; breakfast bacon 35c; butter creamery, 44c; dairy, 40-45c; eggs, fresh, 55c; chickens, 30c; potatoes $1 bag.

Livestock and grain prices are: — Cattle selects, 8-10c lb; common butchers, 6-8c; hogs, live, thick, smooth $9.25 cwt.

Oats, 60c bushel; wheat, $1.15 bush; barley 90c bush; hay $9 ton. ....

Good large beef cows weighing about 1200 lbs. offered for $100 on hoof. Some demand for dairy cows, with grades from $75 up to $127 and pure breds up to $200 each.

CATTLE, GRAIN, PRODUCE

MONTREAL GRAIN AND BELLEVILLLE CHEESE BOARD

BELLEVILLE, Dec. 3—At the cheese market here on Saturday two hundred cheese sold at 19 cents. This is the last board of the season.

PRODUCE

MONTREAL, Que., Dec. 3—(Canadian Press).—The export trade in wheat was quiet on Sunday. A moderate amount of business was done in car lots of oash grain and prices for wheat were about one cent per bushel higher.

A feature of the local flour trade during the past week was the decline of 20 cents per barrel in the prices for spring wheat grades. These grades are now 90 cents per barrel lower than at this date last year. This may be attributed to the fact that the raw material is cheaper on account of more liberal supplies. A fair amount of business was done with domestic and country buyers. There was no change in the condition of the market for winter wheat flour, prices being maintained.

Butter receipts on Saturday were 823 packages. A fair volume of business was transacted in this market. Prices showed no change although a firmer feeling prevailed due to a large reduction in the stock of creamery butter on sport.

Saturday's cheese receipts were 1,111 boxes. Cheese prices steadily declined during the past week.

The feature of the millfeed market during the last week was the increase in prices of Manitoba bran and shorts by $1 per ton, and the decrease in the price of middlings by $2 per ton. There was a good seasonal demand for rolled oats and the price was steady.

Egg receipts on Saturday were 2,365 cases. Prices held firm. It is stated, however," that early production of eggs in British Columbia will relieve the shortage in the east for fresh eggs and when they begin to arrive more freely there will in all probability be a reduction in prices.

On the potato market there were liberal receipts during the week. Prices held firm at the low levels established the previous week.

Montreal Quotations

Oats, Canadian Western, No. 2, 76c.
Oats, Canadian Western, No. 3, 72c
Oats, extra No. 1 feed, 68c.
Flour, Manitoba spring wheat patents, firsts, $7.20.
Flour, Manitoba spring wheat patents, seconds, $6.60.
Flour, Manitoba spring wheat patents, strong bakers, $6.20.
Flour, winter patents, choice. $6.10.
Rolled oats, bag 90 pounds, $3.65.
Bran, $36.25.
Shorts, $38.25.
Middlings, $43.25.
Hay, No. 2, per ton, car lots, $15.50 to $16.00.
Cheese, finest Westerns, 19¼c.
Cheese, Easterns 18¾-19c.
Butter, No. 1, pasteurized, 39¾c.
Butter, No. 1, creamery 40-40½c.
Eggs, storage extras, 45c.
Eggs, storage firsts, 41c.
Eggs, storage seconds, 36c to 37c.
Eggs, fresh extras, 65 to 72c.
Eggs, fresh firsts, 60c.

CHICAGO GRAIN

CHICAGO, Ills., Dec. 3 (Canadian Press).—Notable unreadiness which owners of grain showed Saturday to make deliveries on December contracts here did much to bring about substantial upturns in price. Bulges in values were also promoted by general notice taken of Secretary Jardine's plans submitted to Congress, giving a definite initial program for farm relief.

Closing quotations on wheat were strong, 1⅛ to 2⅛c net higher. Corn finished ⅝ to ¾c up; oats unchanged to ¼c advance, and provisions varying from 22c decline to a rise of 27c.

Stimulus to buyers and nervousness on the part of recent speculative sellers quickly resulted Saturday from announcement that only 325,000 bushels of wheat had been handed over here Saturday when the first opportunity was presented to fill December contracts by actual delivery of the grain. Preliminary deliveries of December corn, too, were next to nothing, 48,000 bushels all told, and with talk of possible farm relief legislation becoming more and more a distinct influence on the market, prices of wheat developed an increasing upward trend, with the close at nearly the day's top level.

Especially in the last hour of trading, aggressive buying took place on the part of speculators who expected to profit from an advance of wheat values. Meanwhile, houses with connections northwest were the chief sellers, but the offerings were of insufficient volume to meet the demand. Word that total deliveries for the day amounted to 465,000 bushels of wheat and 73,000 bushels of corn was virtually ignored.

Special significance in some quarters was attached to the fact that Secretary Jardine formally advocated creation of a federal farm board with authority to finance the handling of crop surpluses and with a revolving fund provided for the purpose. Unsettled weather in Argentina and 28,000,000 bushels reduction of estimates of the 1929 Argentine exportable wheat surplus counted also as a bullish influence.

Corn and oats were firmer, sympathizing with wheat and responsive to indications of bad weather in the corn belt. Besides, rural offerings of corn to arrive were meagre, whereas shipments to the seaboard appeared to be assuming large bulk. On the other hand, Saturday's receipts of corn in Chicago were fairly liberal, 364 cars.

Provisions were irregular, but for the most part reflected upturns in the value of hogs.

STOCK MARKET AVERAGES

	20 Industrials.	20 Rails.
Saturday	255.23	156.24
Previous day	258.33	156.71
Week ago	251.84	154.82
Year ago	181.97	150.09
High, 1928	258.33	157.69
Low, 1928	178.84	138.36

Total stock sales Saturday, 2,652,500 shares.

TORONTO, Dec. 3.—Butter buying was moderate on Saturday, and the week's closing session was not particularly demonstrative. Business was limited to filling orders for immediate trade needs at steady prices. Finest creamery changed hands in small broken lots at the week's levels of from 40¾c to 41c per lb. for No. 1 pasteurized solids, undergrades selling for a cent a pound less.

The inquiry for all grades of fresh and storage eggs was fair, and prices were well maintained. At farmers' markets fresh eggs were sold to users at new high peak levels for the season, and there appeared to be plenty of eggs available for those willing to pay the top prices asked.

Cheese markets were signally featureless and slow moving. Values have been marked down again at outside markets, although the local trade reported no change in the absence of any stimulating movement. The quotable range for No. 1, large, colored, paraffined and Government grade is steady at from 21¼c to 21¾c per lb., delivered basis.

Retail markets were busy on Saturday, dispensing turkey, geese, chicken and ducks at prices which are fairly reasonable, considering supply on hand and the demand.

HIS MAJESTY'S HEART WEAKENS

(Continued from Page 1)

low the occupants to learn the latest news.

The pressure of anxious subjects to get near the bulletin posted on the railing prevented many from reading it and two policemen on duty were asked to raise it higher. The taller men in the throng then read the news to their neighbors while those in the front removed their hats so that persons behind them could get a better view.

In consquence of the swelling crowd, the police finally decided that it was necessary to form the inquirers into a line which thereafter passed slowly in front of bulletin board. Previously a number of guardsmen going to their posts of duty had had to shoulder their way through the crowd.

Marmora

MARMORA, Dec. 1 (Examiner Correspondence).—Rev. A. B. and Mrs. Caldwell and Mrs. J. A. Rice spent Thursday in Peterborough.

Mrs. M. J. Tamplin is spending a few days in Toronto.

Mrs. H. Melville visited relatives in Havelock on Thursday.

THE GUNS.

(By Pater Familias.)

Now that the storm arising from the removal of the German guns from Confederation Square has subsided, it is to be hoped that no mistake will occur in their new placement, or replacement, as the case may be. It does seem that this is a question in which the people, through their representatives on the council board and the Great War veterans should have a voice, especially the latter body, whose sentiments in the matter should be religiously respected for obvious reasons. Quoting Ald. Greene from Tuesday's Examiner, he says: "We want to have everything in Confederation Square in keeping with the spirit of the memorial." Now, Ald. Greene's objective that the Square should be created into a veritable beauty spot is to be highly commended. And knowing Ald. Greene and the Mayor as I do, I am quite confident that neither gentleman would deliberately run counter to the wishes of the people by intentionally heaping indignities upon mementoes of 1914-18 we all prize so highly.

But is is difficult to conceive of anything more in keeping with the true spirit of the memorial in Confederation Square than these same German guns, whose presence here gives eloquent and tangible testimony to the courage of, and sacrifice by, our brave soldier citizens. Then, why should these war trophies be relegated to semi-obscurity on Armour Hill, or to all but isolation on Nicholls Oval, as some citizens advocate What spot more fitting than Confederation Square, with the Armories in the rear from which marched to the Great War the gallant 93rd Battalion; the adjacent Collegiate Institute, from which not a few of Canada's defenders found their way to the front in France and Flanders; the permanent home of Peterborough's veterans on the left, where also is erected the Cenotaph in perpetual memory of their fallen comrades.

I take it that the figures on the memorial represent Canada staying the advance of Germany. I also submit that the captured German guns are fitting companions for that memorial, strikingly demonstrating, as they do, the prowess and victory of our Canadian armies, and those of her allies.

The erection of the memorial in Confederation Square has stirred our civic representatives to beautify this central hub of the city, with which all should agree. Of course the guns are not, and never can be made, beautiful—neither in war; but transcendently beautiful is the thought they inspire, of the youth and young men who went through hell and laid down their lives that freedom and justice should prevail. Then, to my mind, the permanent placement of these war should be a finishing touch to keeping forever green our gratitude to the glorious dead.

Reverting to the salvaging of the guns of the Vets, it's an ill-wind that blows nobody any good, and perhaps our memories needed a little quickening in realisation of the debt we owe our returned men and those they left behind thm—"Lest we forget!"

Havelock

HAVELOCK, Dec. 3 (Examiner Correspondence). — Mrs. F. Bacchus was the hostess on Wednesday evening for a delightful progressive bridge party, when four tables were played. Horor prizes were won by Mrs. T. W. Quinn and T. P. Lancaster, with consolation awards to Mrs. H. W. Roche and R. Covert.

REHA INQUEST IS POSTPONED UNTIL TUESDAY

Inquiry Into Fatal Shooting at Deloro Laid Over Until Tuesday.

JURY EMPANELLED.

Expected Finding Resulting From Post Mortem Will Play Important Part in Hearing.

DELORO, Dec. 3. — (Examiner Staff Correspondence).—Inquiry into the cause of the death of Frank Reha, 24, Roumanian, which was to have taken place at ten o'clock Saturday morning will not be carried out till four o'clock Tuesday afternoon, December 4th. At ten o'clock Saturday morning, there was no one to be seen in the town hall where the inquest was to be held but the constable, George O'Brien, who was in charge of the body and the caretaker of the building. Shortly after eleven o'clock, Dr. Crawford arrived expecting that he would be late for the inquest, and expressed some surprise that the inquiry had not been started. At ten minutes to twelve, the coroner, Dr. Harper of Madoc, and three provincial officers arrived on the scene. The work of selecting a jury was begun and by two in the afternoon the first steps of the inquest had been completed. The hearing was adjourned, after the remains had been viewed, till Tuesday afternoon.

To selece eight men and empanel them as a jury, was the work of about an hour. During this time the remains were removed from where they were in the town hall to a company residence which was unoccupied, but which had been heated for the purpose. Here the jurymen were duly sworn, elected their foreman and viewed the remains. The jury:—Harry Loveless, foreman; N. Kilpatrick; F. Leal; H. A. Haacke; M. J. Tamplin; Clifford Quinn; E. Shannon; R. Murray.

Pellets Entered Chest

In the absence of the constables who were for the moment not in the room, the coroner lifted the gray blanket which covered the dead body of Frank Reha. He pointed out to the men that the pellets of shots had entered at the points where there were small round scars, and that there were no places of exit. The marks were mostly on the left side of the chest with one single scar on the left shoulder. There had been some on the left hand. But this member was bandaged and the bandage was not removed. None of the jurymen required it to be taken from the hand, but seemed more concerned with the scars on the chest There were twenty-seven in the chest and one in the left shoulder. There were several more in the left hand, which was bandaged. Then, the jury having viewed the remains and been adjourned till Tuesday, the work of post mortem examination was begun. It is expected that the finding resulting from this work will play a prominent part in the hearing at the inquest.

Codrington

(Examiner Correspondence.)

CODRINGTON, Dec. 3.—The construction of the United church is progressing very favorably and since the decorators are now working at the interior, it is hoped that the dedication and opening will be held in the near future.

Mr. John Goodfellow spent last week in Guelph and at the Royal Winter Fair.

A number from this vicinity enjoyed a very pleasant party at the home of Mr. John McAuley on Tuesday evening.

Mrs. John Dinner visited friends in Fenella and Roseneath on Wednesday.

Miss Mary Dinner spent a few days in Peterborough last week.

Mr. Howard Ames, of Detroit, is visiting his parents, Mr. and Mrs. Maurice Ames, for a few days.

Miss Ora Goodfellow was in Peterborough on Saturday.

Mrs. Ethel McColl visited Miss Jean McColl in Toronto on Sunday.

East Emily

(Examiner Correspondence.)

EAST EMILY, December 3. — Mr. Cyril Poers spent a couple of days last week attending the Royal fair in Toronto.

Mr. Walter Monerief spent Wednesday in Harvey.

Mr. and Mrs. George Deyell attended the Royal Fair last week.

Mr. Albert Davis spent Wednesday with his brother Richard Davis, in Harvey.

Mr. and Mrs. Joseph Hunter attended the Royal Fair for a couple of days last week.

Mr. and Mrs. Wilbert Fee and daughter, Francis, have moved up to their farm for the winter months, and will move down to their Inn again in the spring.

The many friends of Mr. and Mrs. Harry Deyell will be pleased to learn that their little daughter Marion, is able to be around again after being confined to her room with pneumonia.

Mrs. Charles Spencer spent a few days this week with relatives in Brock.

Mr. and Mrs. Emery Windrum spent a couple of days last week attending the Royal Fair in Toronto.

Mr. A. Casey of Mariposa spent a couple of days last week with his parents, Mr. and Mrs. Robert Casey.

Messrs. Richard Hamilton and Harry Deyell attended the farm sale of Mr. Wilfred Hamilton of Dunsford on Wednesday.

The Misses Belva and Leta Ruth of Peterborough, spent last Sunday under the parental roof.

Mr. and Mrs. Alvin Drain of Clarina spent last Sunday with the latter's parents, Mr. and Mrs. Gabriel Switzer.

Mr. and Mrs. Everett Harrison have moved to Peterborough where they intend making their future home.

Mr. and Mrs. William Purdy and daughter, Miss Mildred of Lakefield, spent last Sunday the guests of Mr. and Mrs. Mose Ruth.

Mr. Stanley Magee attended the Masonic banquet in Coboconk last Monday night.

Mr. Eugene Switzer and sister Miss Ida spent Thursday in Lindsay.

Mr. and Mrs. K. Mitchell spent Tuesday evening visiting with Mr. and Mrs. Lorne Wilson in Peterborough.

Mrs. Richard Davis and children are visiting with her parents, Mr. and Mrs. George Stephenson in Harvey.

Mr. Norman Faulkner of Oshawa spent the week end at his home in East Emily.

Mr. and Mrs. Vincent Fee attended the Royal Fair in Toronto last week.

Mr. Evans Storey had the misfortune to lose one of his valuable cows last Sunday night by choking on a turnip.

When Mr. Wilfred Jackson returned home from Peterborough last Saturday one of his milch cows was lying dead in the barn yard.

Warkworth

WARKWORTH, Dec. 3 (Examiner Correspondence).—Mrs. R. Curtis has returned after spending a couple of weeks with Mr. and Mrs. Wesley Vanblaricom.

Mr. U. A. Kelly has returned after spending a few days at the Independent Telephone convention, Toronto.

Mrs. W. J. Baker is spending a few days with her daughter, Mrs. G. A. Baker, Picton.

Mr. Will Anderson has returned after spending a few days in Toronto.

OFFICERS GET MAN IN ITALY

Alavio Massi Is Charged With Trafficking in Forged Letters.

CONFEDERATE HELD.

OTTAWA, Ont., December 3. Canadian Press, Alavio Massi, who is in jail in Hamilton, Ont., following extradition from Italy, is charged with trafficking in forged letters of admission for immigrants. The details were obtained at the Department of Immigration and Mounted Police Headquarters here yesterday.

The arrest is the result of six months' investigation by Detective Sergeant F. W. Zaneth, of the R. C. M.P. The officer went to Italy three weeks ago and returned to Hamilton yesterday with Massi.

Frank Wise, an alleged confederate, is now awaiting trial in Toronto, and a warrant has been issued for a third man.

Morganston

(Examiner Correspondence.)

MORGANSTON, Dec. 1. — Mr. C. Spier of Cobourg, spent Sunday at the home of Mr. C. W. Massey.

Mr. Andrew Puffer returned from Maynooth with a deer on Wednesday.

Mr. David Glover left on Monday for Toronto, where he has accepted a position with the T. Eaton Company during the holiday season.

Mr. Albert Massey attended the Royal Winter Fair in Toronto on Wednesday.

Mr. Wilbert Bradley has purchased a ne wcar.

ASTHMA Head and Bronchial Colds

No smoke—No snuff—No serums Just clean Capsules

Mr. Herman Picotte, Penetanguishene, Ont., had terrible Asthma 24 years. He didn't dare lie down. He says: "Before I had taken two $1.00 boxes of RAZ-MAH I felt relief. For 4 years I have had no trouble" . . so don't endure that awful slow strangulation any longer. Your druggist has 119

RAZ-MAH

OBITUARY

(Examiner Staff Correspondence.)

SARAH STILLMAN.

CAMPBELLFORD, Dec. 3.—The remains of the late Mrs. Matthew Marsh (Sarah Stillman), the last member of her generation of one of the oldest families of Seymour, were interred in Mount Pleasant cemetery yesterday afternoon. Mrs. Marsh's death occurred at the residence of her daughter, Mrs. Al Stillman, Belleville, Friday, November 30th. The funeral was held from that address at one-thirty. Interment was in Mount Pleasant cemetery, Campbellford. The Roverend A. E. McCutcheon, minister of Tabernacle United Church, Belleville, conducted the services at the home and at the grave. The pallbearers were: Elsee Stillman, town; J. B. Stillman, town; the Reverend R. F. Stillman, Norwood; Dr. C. Walt, Stirling; Ed Walt, Frankford.

Throat Irritated? Here's *Quick* Relief

You don't have to have a cold to know the remarkable benefits of Buckley's Mixture. It acts like a flash in easing and clearing a sore or tender throat. A taste night and morning works wonders. Singers, public speakers, professional men, smokers—all testify to the swift, sure relief that comes from the very first dose of "Buckley's". And there are 40 doses in a 75-cent bottle! Druggists everywhere sell Buckley's Mixture under a positive guarantee. Get a bottle today.

A Typical Case

"I have had such wonderful results from 'Buckley's' Mixture that I want some more at once. I think every singer should have some of your remedy."

W. K. Buckley, Limited, 142 Mutual Street, Toronto 2 804

BUCKLEY'S MIXTURE

Acts like a flash — a single sip proves it

LARGE SIZE 75c—TRAVELLER SIZE 40c

He clears the LINE

IN THE TELEPHONE BUSINESS this man is called a "trouble-shooter", which may sound like sport but it isn't for him.

Any hour of the night he may be roused from sleep. Somewhere the line is down and it is up to him to fix it. Right away.

Usually the line is down because there has been a storm. It isn't much fun to cling to the top of a pole with a zero gale taking your breath away.

FINDING THE BREAK in the line is not as bad as it used to be. It used to mean that men had to trudge along through the storm, perhaps for miles, until the bad spot was found. Today there are delicate instruments which can locate the spot within a few rods from an office many miles away.

They are so accurate that if there is a break in the 180 miles of line between Toronto and Sarnia, a man can sit in a building in Toronto and locate the spot within a pole's length or so. Or a man can sit in a building in Montreal and find a break anywhere between there and Quebec.

He can tell the trouble-shooter almost the very pole to go to because every pole now is numbered.

BUT THE TROUBLE-SHOOTER has to do the actual job and it means more than losing sleep or braving bad weather. It calls for very high technical skill.

Big cables are simply lead containers holding hundreds of tightly packed wires, each fine as a hair. When the cable is burnt out for a stretch, or is opened, there is a fine looking mess. It looks like the stuffing of a hair mattress.

Each of these hundreds of fine wires has to be connected again to its mate in the other half of the cable. If you can imagine yourself fingering those wires at two o'clock of a stormy wintry morning you will realize how good the trouble-shooter has to be at his job.

STORMS COST MONEY as well as discomfort. The telephone system has over 675,000 miles of wire strung on poles stretching across 23,000 miles of country and every storm hits some part of the system. A big storm can do a great deal of damage.

Sleet has cost the telephone company as much as a million dollars in one year. Sometimes one storm means spending more than $100,000 without delay.

There is no time to call the directors together. The job has to be done and the money must be spent.

The money is ready because the telephone company has followed a policy of making definite provision for such emergencies.

And the job is done because the telephone business has men and women, like the trouble-shooter, alive to the meaning of service and eager to keep the telephone in the front rank of Canadian progress.

Published by The Bell Telephone Company of Canada to tell you something about the telephone business and the people in it. 100

The Examiner

PHONES—Editorial 1601. Business Office 1600. Private Branch Exchange to all Departments.

The Examiner is a member of the Audit Bureau of Circulation.

The Daily Examiner, published every lawful evening by The Peterborough Examiner, Limited. Office, 419 George street. $6.00 per year, delivered in city; out-of-town subscribers, by mail, $4.00 a year.

The Weekly Examiner published every Thursday Subscription price, $1.50 a year.

U. S. REPRESENTATIVES

Special U. S. Representatives—W. H. Stockwell, 629 People's Gas Building, Chicago, Ill.

New York—Chas. F. Miller, 225 Fifth Avenue.

Advertising Rates on application.

H. M. GLOVER, Managing Director.

MONDAY, DECEMBER 3, 1928

A PROGRESSIVE STEP.

The resolution passed by the Board of Works making the streets round Victoria Park and Confederation Square a restricted area puts into effect a principle that is entirely for the public good.

Like most other Canadian municipalities, we are decidedly backward in recognizing the absolute necessity of a town-planning bylaw and other municipal legislation incidental to such a measure.

Had we such legislation no company would have even thought of building a service station opposite one of the city parks, and we would have been spared many other eye-sores that have been allowed to develop.

We need a town-planning bylaw, and we need a modern building bylaw—two pieces of legislation that should make profitable study for ambitious municipal politicians who really want to do something important and lasting for the city they serve.

Meanwhile it is a cause for satisfaction that members of the Council recognize that the public is strongly opposed to the proposed service station opposite Confederation Square, and that the aldermen are alive to the need of restrictions that will prevent this and other enterprises from encroaching on the city's beauty spots.

KEEPING THE ROADS OPEN.

Simultaneously with the announcement from the Provincial Highways Department that 1,000 miles of Provincial highways in Ontario is to be kept open this winter comes a resolution unanimously passed by the Simcoe County Council requesting the department to discontinue the use of snowplows on Provincial roads in that county on the ground that "it is detrimental to the best interests of the farmers."

From the viewpoint of the farmer living on a side road there is much to justify the Simcoe resolution.

With the Provincial highways bare of snow he is up against a serious situation.

To reach the highway he must use a sleigh, and yet when he gets out to the main road the runners are of no use to him.

The problem, of course, is a development that has accompanied the motor car, and how it is to be solved so as to please everybody is not yet apparent.

The urban motorist and the farmer living on the Provincial highways want the roads kept free of snow; the rest of the rural population would prefer to have good sleighing everywhere.

However, the department's plans to keep the principal roads open for motoring are not likely to be changed, even if other county councils pass resolutions similar to that of the Simcoe body.

MAY MEAN A REVENUE LOSS.

A recent judgment of County Judge Ross, of Barrie, who has ruled that owners of summer cottages occupied but two months in the year are entitled to 50 per cent. reduction in assessment on buildings, is a matter that may involve a considerable loss to several Peterborough County municipalities should cottagers take advantage of this ruling.

The majority of cottages at Chemong, Stoney Lake and other summer resorts in this district would come under this 50 per cent. reduction as they are usually open during July and August, and if there is a general move on the part of the property owners to benefit themselves of the reduction as set forth in the judgment of Judge Ross the revenues of such townships as Smith, Burleigh and Dummer would be materially affected.

The situation is being brought to the attention of the Ontario Legislature by the Simcoe County Council, which will ask that the Assessment Act shall be so amended so that the rebate authorized in the case of residences not occupied continuously shall not apply to summer cottages.

In this connection it is pointed out that these cottages are assessable at a lower percentage of their valuation and, in addition, their presence calls for a heavy expenditure on good roads.

The point raised is of great interest to municipalities throughout Ontario as well as to thousands of citizens who own summer homes.

COMPLETE THE JOB.

The Examiner, sympathetic as it is toward the citizens affected, can see neither fairness nor consistency in the decision of the Board of Works that the owners of the five gasoline pumps still remaining on the streets, in spite of the order made some months ago, shall be given another year in which to remove them.

The original order to clear streets in the business section of the city of these obstructions was in the general interest, and there is no reason why it should be departed from now when ample time has been given pump-owners to comply with the city's instructions.

To rescind that order under any conditions would show weakness on the part of the Council, but to rescind it after a number of owners have obeyed the ruling and removed their pumps from the street shows not only weakness but unfairness.

The Council was right when it decided that the pumps must go.

When half the job has been done it is no time to extend the time limit by a year and thus penalize the citizens who loyally obeyed instructions, and in common justice the Council at to-night's meeting should reject the action of the Board of Works and declare that its street-cleaning program in regard to these pumps must be completed at once.

If there is anything in the slogan, "The Greatest good to the greatest number," it is necessary to consider the interests of the community as a whole, and not merely that of a few individual citizens.

THE CANADIAN NATIONAL RAILWAYS.

In the story of Canadian progress during recent years there is little that can compare with the record of the Canadian National Railways. Consider it for a minute. Half-a-dozen years ago the Canadian National was a veritable white elephant. A fortuitous collection of roads, operated half-heartedly in a haphazard way, lacking in morale, public confidence and support, and losing all the way from $50,000,000 to $100,000,000 a year, it looked like a forlorn hope. It was one of those things, in fact, that the nation accepted as a legacy of former folly, a sort of combined boom and war casualty, something to be shouldered resignedly and to be made the best of.

What is its position to-day?

The answer is best given in figures that were issued yesterday from the head office of the railway in Montreal. Here are some of the things they tell:

1.—In October the gross earnings of the Canadian National were $30,154,743. This was $5,367,021 more than during October of last year—a gain of 21 per cent.

2.—In October the net earnings of the Canadian National were $10,323,313. This was $2,738,699 more than during October of last year—a gain of 36 per cent.

3.—For the ten months of the calendar year, January to October 31, the gross earnings of the Canadian National were $226,742,565. This was a gain of $23,000,000 over the gross earnings for the same ten months last year.

4.—For the ten months of the calendar year, January to October 31, the net earnings of the railway totalled $46,410,000. This was a gain of $11,823,155 over the earnings during the same period last year—an advance of 34 per cent.

These figures are amazing. If, as is probable, the Canadian National shows as big net profits for November and December as it has shown for October, the result will be that the railway will conclude the year with a total net operating profit of nearly $65,000,000.

In other words, we have seen the Canadian National come in a few years from a position where it compelled the Government to put up tens of millions for it each year, to a position where it is able to itself take care of all of its liabilities to the public and to hand over to the Government some cash as well.—Ottawa Journal.

BRITISH UNEMPLOYMENT.

The unemployed in Great Britain continue to trouble the dreams of statesmen and party leaders. The latest figures show an increase in the numbers out of work, though this is called "seasonal." That must be cold comfort for men and women without jobs. The whole subject was earnestly debated at the reopening of Parliament. Mr. Churchill, the Chancellor of the Exchequer, made a long speech which was partly political, partly economic and industrial. When called upon by one of the Labor members, Mr. Clynes, to do a great amount of Government spending, as the wise choice between paying for idleness and paying for work, Mr. Churchill neatly quoted the words of Mr. Ramsay MacDonald, leader of the Labor party, when he was Prime Minister. Mr. MacDonald then said: "I wish to make it perfectly clear that the Government have no intention of drawing off from normal channels of trade large sums for extemporized measures which can only be palliative."

Yet the present Government is not sitting down before extensive unemployment with folded hands. Mr. Churchill told the House of Commons of several different expedients which were being tried or would be tried. Among them were plans to facilitate foreign trade by extending the Export Credits scheme of 1920. There was also a method of helping general industry through improving and extending the supply of electricity. Projects are already in a forward condition to cover an area of 30,000 square miles and to serve a population of 27,000,000. The Government has also set on foot large plans for drainage of swamp lands and for checking erosion on the coasts which are expected to furnish work for a large number of the unemployed. Even more stress is laid upon training unemployed miners and others to become artisans. Through this recourse work has latterly been found for six or seven hundred men a week. If that rate can be kept up it will in time mean a substantial gain both for the workers themselves and for British industry.

Mr. Churchill refused to end his speech on a note of pessimism. He admitted the extent of the evil which they were seeking to remedy, but insisted that more people were actually employed in England to-day than ever before. Savings have steadily increased, even in the hard years, and the investing power of the nation is still very great and is becoming larger. Many British factories are putting themselves in a position better to meet the stress of modern competition. All told, it is no time for "this small, overcrowded, overburdened but still unconquered island" to despair of its future.—New York Times.

EDITORIAL NOTES AND COMMENT.

When they say that Canada's future lies in the West they are not, of course, referring to football.

Sir Austen Chamberlain has joined the ranks of Canada's advocates in the Old Land. His Birmingham speech should do much to interest Britishers in the possibilities of this country.

The United States Customs Border Patrol is to be 100 per cent. honest, according to an official. When that condition arrives the flow of Canadian liquor into the United States will be considerably lessened.

Peterborough will have to be on the wing. Kitchener has already asked the Postoffice Department to establish a local air mail service in Western Ontario.

The Peterborough Examiner doesn't care for the publicity as a result of the row over the disposition of the German war trophies. Cheer up, such rows are only the spice of life, and are evidence of a deeper spirit of patriotic sentiment and camaraderie than the speeches of Agnes MacPhail and a few other pacifists show.—St. Catharines Standard.

Most folks don't mind if their sins find them out, so long as the police reporters do not.—Border Cities Star.

"Girls worry a lot too much about their clothes," complains a writer. A lot of fuss about nothing.—Montreal Star.

Lord Byng is closing London's night clubs. He had an easier job some ten years ago.—Buffalo Courier?Express.

Next t' separatin' the' goats from th' sheep, th' hardest thing is separatin' peas from the chopped carrots.—Abe Martin.

We don't believe all these girls know the difference between love and an automobile attachment.—Brandon Sun.

In the United States during the year 1926 there were 23,915,000,000 communications by wire, and of these telephone conversations formed over 99 per cent.—Boston Transcript.

A Thought

TO-MORROW.

To-day's trial is annoying; but we can endure this, if this be all there is of it. To-morrow's trial, however, may be heavier and worse, and from that we naturally shrink. Yet tomorrow's trial is not yet ours, and it may not ever be.

The trouble we cannot bear is only
the trouble we borrow,
And the trials that never come are
the ones that fret us so.

Then why should we shrink from the weight of burdens we may never have to bear? "Sufficient unto the day is the evil thereof." If, indeed, we bear up bravely and in faith under the burden and trial of today, we thereby gain added strength for the burden of tomorrow, if that ever comes.

LIFE'S DIFFICULTIES.

He alone is wise who can accommodate himself to all the contingencies of life; but the fool contends, and is struggling, like a swimmer against the stream.

GOD'S MINUTE.

But we all, with open face beholding as in a glass the glory of the Lord, are changed into the same image from glory to glory, even as by the Spirit of the Lord.—II Cor. 3:18.

* * *

Loving Lord, renew in us the image of our Creator.

We have marred, we have lost, through sin, the holiness which makes men like to Thee. Transform us, conform us to the image of Thy dear Son—Himself the express image of the Father's Person—Who came and died and rose again that we might be fashioned anew in the likeness of God. Give us the vision of Thee in Thy blessed Word, so that reflecting as in a mirror the glory of the Lord, we may be changed into the same image from glory to glory.

Let the light of Christ's love shine in our faces as we go among our brothers day by day. Make us so like Him in all our ways that in us they shall see Him and be drawn to Him. Enable us to say in truth, "To me to live is Christ."

Deepen within us the yearning to see His unveiled face in the day when we shall be satisfied when we awake in His likeness, Who liveth and reigneth with the Father and the Holy Ghost, one God, world without end. Amen.
Rev. C. Armand Miller,
Philadelphia, Penna.

Peterborough In the Great War

As Recorded in the Files of The Examiner

DECEMBER 3, 1914.

Pte. Percy Gray, Pte. Jarrett and Pte. McNab of 21st Battalion transfer to Canadian Cyclist Corps.

Peterborough County Council grants $400 to Red Cross work.

DECEMBER 3, 1915.

$50,000 is set as objective in local Patriotic Fund drive. Col. Hemming visits 93rd Battalion.

DECEMBER 3, 1917.

Pte. A. E. Matheson, a well known Havelock boy of 93rd Battalion, is officially reported gassed.

Sergt. Walter Hodgson, Canadian Engineers, is reported wounded.

DECEMBER 3, 1918.

Pte. Ernest Jackson, 126 Forestry Corps, is reported to have died in England.

Sergt. Alan Sharpe, 2nd Battalion, arrives home. Sergt. Sharpe went over as a bugler in the 39th Battalion and transferred in France.

Voice of the People

Letters to be printed in the Voice of the People column must be received at The Examiner Office on the day before it is desired to have them published.

ROMAN CATHOLIC WOMEN NOT IN FAVOR OF DIVORCE COURTS.

As a member of the Catholic Womens' League of Ontario, and reguarding the subject of Divorce Courts, we are not willing that our fair province should adopt Divorce Courts, as I only see them as a foundation for destroying the Christian home. We would welcome any improvement of the law being applied to the evils that bring about divorce in the Christian home. Divorce will never improve this fair province and we would not welcome a poison so deadly to Christian morals, but rather seek a remedy to keep husbands and wives living happily with their children as Christian fathers and mothers. I think intemperance helps to fill the Divorce Courts. Please root out this evil first.

(Signed) Mrs. M. Twomey,
Peterborough County.

GOVERNMENT INSPECTS PURE HOLSTEIN HEAD

Inspector Visits "Windermere Farm" and Cows Rated High.

(Examiner Correspondence).

MILLBROOK, Dec. 3. — Jake E. Perry, of Frankford, Government inspector, paid an official visit to "Windermere Farm," Fallis Line last week the result of the inspection of W. Fred Falks' fully accredited herd of pure-bred Holstein-Fresian cattle, being:

Alice Lulu Rauwerd, 4 per cent.; Alice Vale Rauwerd, 3.8 per cent.; Alice Iosco Vale, 3.8 per cent.; Alice Vale, 3.9 per cent.; Jean Segis Alice, 3.7 per cent.; Alice Rue Vale, 3.6 per cent.; Lulu Alice, 3.5 per cent.

BROKEN

A Story of Revenged Love, by Ruby M. Ayres

(Continued from Saturday.)

CHAPTER XLVII.

The driver of the car stood watching with kindly, sympathetic eyes. He was a big, bulky man with a red face that looked as if it had been exposed to all weathers, and he had a deep, jovial voice.

"Glad you're not hurt," he said after a moment. "It was a near shave, eh? By Jove, you gave me a nasty turn, I can tell you. I've driven thousands of miles in my time on motor bikes and in all sorts of tin lizzies, but this is the first time I've knocked anyone down. Rotten sensation. I assure you! However, as long as you're not hurt—Have some more whisky."

He went on talking as he fetched the decanter.

"You a motorist? No? Never drive yourself? Well, I won't let anyone drive me—makes me nervous as a woman. Though talking about women, I met one once with some pluck—drove a car up St. Bernrrd in a blizzard. Know the road up the St. Bernard?"

"No." There was a curiously sharp note in Schofield's voice. It seemed as if fate were laughing at him again. Why should this man mention St. Bernard of all places?

With an effort he pulled himself together.

"No—never been to Switzerland," he said.

"No? I know every inch of it. Had a tour on a motor bike there last summer. She was some bike—special engine fitted."

He would have launched into a glowing description of the machine, but Schofield cut him short.

"Who was the woman who drove a car up there? I knew one once."

He broke off with a sharp memory of the reckless way in which Julie had boasted of her achievement. "I did it all right, only I couldn't get down; and the snow was too bad—and the wind!"

He remembered the way she had shivered. "I never heard the wind howl like it did that night. It was as if the souls of all the damned were up there, screaming for mercy."

That was like her—she had always talked extravagantly.

And it must have been the night she had spent with Chittenham.

Schofield clenched his teeth.

The other man went on cheerily: "I never knew her name, but she was a little slip of a thing—fair—I always like fair women. eh? I remember noticing her because she was the only woman in the hotel—a rotten hotel, too. She had a man with her—a decent sort of a chap. I remember he gave me a tip about a new engine he——"

Again Schofield cut in impatiently: "You don't remember his name? It's strange, but some people I know did that trip, and——"

The other man laughed.

"Yes, oddly enough I ran into him only a day or two ago. Chittenham, his name was. What did you say?"

"Only that it's a coincidence, but I know Chittenham. Surprising how small the world is!"

"You know him? Really. I like the fellow. He and I sat up talking that night. It was too darned cold to sleep. He knew a lot about motoring; he told me——"

"You mean that night on the St. Bernard?"

"Yes, he——"

Schofield got up suddenly, his face white, his eyes strained.

"Will you swear that is the truth?" he said thickly.

The other man stared.

"The truth? Why, what on earth—?"

"Is it true that you and he sat up all that night? Oh, I know I must seem mad to you, but for God's sake answer me! If you knew what it means to me——"

But before the answer came he knew what it would be—knew just how base and unfounded were Lombard's lies—knew just how cruelly he had mijsudged Julie—knew also that with his own hands he had wilfully brought his last hope of happiness to the ground.

Bim Lennox and Chittenham sought everywhere for Julie without success.

They inquired of everyone whom she had ever known, and searched every spot in London she had ever visited.

It was a difficult search to carry out without raising suspicion or scandal, and its difficulties were added to by the fact that Julie's dead cousin's solicitors were inquiring for her also.

It appeared that Jewel had left her a substantial sum of money, with the pathetic wish that "she may find greater happiness in her life than I have found in mine."

Bim put them off as naturally as she could. Julie was traveling on the Continent, she said, and so far no address had been received from her.

"I know they don't believe me," she told Chittenham. "Or perhaps it is because I know I am lying that I don't expect them to believe me."

Chittenham was torn between his anxiety for Julie and his distress for Sadie.

He had told Bim the whole story.

"I only wish to God I had told you before!" he said, when he read the kindly sympathy and understanding in her eyes. "When we find Julie——" He broke off as Bim turned away. "You don't believe we shall ever find her," he accused her angrily. "You're afraid to admit it, but you believe she is dead."

Bim made no answer, and he went on passionately, driven by his own dread and pain:

"People don't take their lives so easily. Julie was never a coward. She'll come back."

But his own hope was not very real. He was haunted by the dread that some day he would read just such another headline in the papers as that which had announced her cousin's tragic death. He spent his time between the nursing home where Sadie was and Bim's flat.

He had called in an inquiry agent to help the search for Julie; he found himself staring into the face of every woman he passed in the street; once he waited hours outside a house into which a girl who in the distance had looked like Julie hurriedly disappeared as he came towards her.

"You're wearing yourself to a shred, poor darling," Mrs. Ardron wailed. She believed his distress was all for Sadie. She confided to Marco Essen that she believed Giles adored his wife.

"It's all too amazing," she sighed. "I've never known him to care for anyone before. And that type of girl, too!" She forgot that once she had told Giles she would like him to marry Sadie; she had come to the conclusion that she did not really care for her daughter-in-law at all.

"If only she'd been English!" she complained.

Essen guffawed.

He was fond of his future wife in his own way, but as he once confided to a friend: "God only knows what made me propose to her. It was the last thing I intended to do."

Even he was not sufficiently shrewd to see that it was Mrs. Ardron herself who had made him; a deep artfulness lay beneath all her pretended simplicity.

But apart from her anxiety for Giles Mrs. Ardron was entirely happy. She spent a hectic weekend in Paris with Doris Gardener, buying a trousseau more suitable for a girl of twenty.

"It's the third time I've had to choose frocks for a wedding," she sighed. "It's such a beautiful, romantic experience."

Doris said cynically that once had been often enough for her, but her heart gave a queer little throb of pain whenever she thought of Giles Chittenham, and there were times when she hoped passionately that Sadie would die and set him free.

But Sadie showed no signs of obliging. She had changed wonderfully since her first shock and despair, and had grown quiet and obedient. She did everything she was told with pathetic eagerness, and she was always gentle and grateful to Giles.

"When I get well I'll start all over again and show you how nice I can be," she told him. "You've been so good to me—far better than I ever deserved. I'll pay you back some day, Giles."

"Get well and strong, and I shall want nothing else," he told her.

The reports of the specialists were encouraging. They had every hope, they said. It might be a long time, naturally, but Mrs. Chittenham was such an excellent patient——

Giles winced and turned away.

He wanted Sadie to recover her sight, but the thought of the future was a nightmare to him.

Even if Julie never came back, he knew it would be impossible for him ever to take up his old life with Sadie.

He had no feeling left for her but pity: it only distressed him when she tried to show her gratitude and affection.

The kisses of one woman cannot kill the memory of another.

(To be continued)

HOROSCOPE

The Stars Incline, But Do Not Compel

TUESDAY, DECEMBER 4, 1928

(Copyright, 1928, McClure Syndicate.)

Strong good and evil planetary influences prevail today, according to astrology, which finds the day uncertain and inauspicious for important matters.

In the early hours it is well to attend to routine matters, especially avoiding any speculative venture.

It is not a lucky day for seeking financial support or even expert advice. Judgment should not be trusted where investments are concerned.

There is fair promise for initiative that has been previously planned. The middle of the day is auspicious for artistic ventures.

There is a reasonably promising sign for dealings with women who are to succeed wonderfully in big business within a decade.

Real estate is today under a malefic sway making for delays in profits, taxes and unusual expenses.

Happiness should attend brides who plight troth today, for the stars are read as friendly to them and promising long partnership.

Theatres should benefit today, for there is indication of success for new plays as well as little known players.

All the seers appear to believe that the study of occultism will be made seriously as the next great triumph of the human mind.

Earth, air and water having been subjugated to the uses of man the next step will be conquest of the unseen world, begun in telegraphy and developed through radio.

As December advances unusual and severe storms may be expected, astrologers warn, and there will be serious earthquakes.

A mining disaster has been prognosticated and it is wise for workers to be unusually cautious.

Persons whose birthdate it is have the augury of rather a disturbing year in which they should postpone important decisions, especially those regarding change of residence. Women may be too much interested in dress and society.

Children born on this day probably will have to overcome many obstacles in the course of their march toward success. These subjects of Sagittarius are generally meticulous in details and exceedingly conscientious. They win through concentration on their own affairs to the exclusion of outside interests.

STEAMER RESCUES CREW OF FREIGHTER

Chief Maquilla Abandoned Because Water Continued to Rise in Holds.

SEATTLE, Dec. 3. — (Canadian Press)—Radio message received here Saturday said the freighter Chief Maquilla was abandoned after the crew had been taken aboard the Japanese steamer Montreal Maru. Message said that ship was left because water continued to rise in the holds and the barometer was lowering.

Maquilla sent out an S.O.S. call on Thursday while two thousand miles out in the Pacific, enroute to Shanghai with a cargo of grain from Kildoonan, B.C.

She carried eight officers and crew of about thirty-two Chinese.

IN DAYS GONE BY

What Peterborough People Read in The Examiner.

25 YEARS AGO TO-DAY
Wednesday, December 3, 1903

Richard J. Chowen and William Hartly of Peterborough have been granted patents by the United States on valuable improvements to warping reels which they invented.

Thomas Blezard, ex-M.P.P. for East Peterborough, passed away in Birdsall's.

A lecture on liquid air and wireless telegraphy will be given in the Opera House to-morrow night by Professor Patty.

10 YEARS AGO TODAY
Monday, December 2, 1918

H. P. Kennedy, of H. P. Kennedy, Limited, livestock dealers, Toronto, was in the city visiting his parents and spoke optimistically regarding the cattle trade.

Prize winners at the George street alleys last week were C. Hays, P. Laskas, P. Gettas, and A. S. Stewart.

R. M. Glover, of Peterborough, succeeds Sheriff J. F. Paxton of Whitby as President of the O.H.A.

J. J. Turner points out to City Council that a street railway line down the Monaghan road involves a waste of money.

J. P. Wilson and the Rev. A. J. Thomas preach sermons on 46th anniversary of George Street Church.

City Hall statistics show that during the month of November, there were 20 deaths locally from influenza.

25 YEARS AGO TO-DAY
Thursday, December 3, 1903

Engineers and firemen on the C.P.R. are to receive increases of from 7 to 25 per cent.

The Town Council held a special meeting last night to consummate the union of Ashburnham and Peterborough.

Thomas Tobin reports that work is progressing on the Trent Valley on the upper end.

Edgarth Crockford was committed for trial by Magistrate Dumble on a charge of threatening to murder the Rev. Mr. Lorymer.

John Bennett, of the River road, Otonabee, died last night at the age of 85 years. He had been a continuous resident of the township for 62 years.

10 YEARS AGO TO-DAY
Tuesday, December 3, 1918

Peterborough soldiers listed to return to the city to-day include P. T. Hart of 254 Wescott street and R. T. Biggs, Lundy's Block.

W. J. Perry injured by tip of a low-hanging tree branch piercing his ear.

Alderman A. A. McIntyre proposed that nomination meetings be held at night as working men could not attend noon-hour meetings.

Jack Primeau succeeds to business from which A. M. Laidlay retires.

Residents of surrounding townships remind city of necessity for erection of sewage disposal plant.

Uncle Wiggily

A Bed-Time Story by Howard R. Garis

UNCLE WIGGILY'S SURPRISE

(Copyright, 1928, McClure Syndicate.)

Uncle Wiggily squiggled his toes under the warm bed clothes. Then he twiddled his ears. Next he twinkled his pink nose and called to Nurse Jane Fuzzy Wuzzy:

"Will you please pull down the curtain, Janie, dear!"

"Pull down the curtain?" squeaked the muskrat lady housekeeper. "What in the world for? It isn't dark yet."

"I know it isn't," said Uncle Wiggily, who had to stay in bed because he had a cold and coughed. "Hoch! Heck! Hick!"

"Then why do you want the curtains down?" asked Nurse Jane.

"So it will seem to be night more quickly," answered Uncle Wiggily and

"Just as I thought!" laughed Nurse Jane.

he sneezed: "Ker choo! Ker chow! Ker chee!"

"Oh, now I know!" and Nurse Jane laughed a little. "You want to have that little elf come and play white marbles with you again and he only comes when it is night and you dream. Isn't that it?"

"Yes," answered the rabbit gentleman, "but it was no dream. There really was a little elf and he had white marbles. I put them under the bed here but in the morning——"

"Yes, in the morning there was only a puddle of water where some snow blew in your window in the night and melted," said the muskrat lady housekeeper. "Fie upon your white marbles!"

"I tell you the little elf gave me some white marbles and I played a game with him and he left me a lot of round white balls," said the bunny. "He's coming again tonight. Pull down the curtains, please, and make it dark."

So Miss Fuzzy Wuzzy pulled down the curtains and made it dark.

After a while, when it was really night, Uncle Wiggily went to sleep and perhaps it was the mystic hour of twelve when he awoke and sat up in bed for he heard a noise at the window.

"Ah, I think the little elf is coming in to play more white marbles with me," thought Mr. Longears. And, surely enough, in through the open window leaped the queer little sprite.

"Ha!" cried the rabbit. "I knew you would come! Now I will show Nurse Jane you are not a dream. You'll give me some more white marbles; won't you, little elf?"

"If you beat me playing the game I will," said the queer little chap and he jumped up and sat crossed legs like a tailor on the foot of Uncle Wiggily's bed. Reaching into his pocket, the elf took out some round, white balls and he and Uncle Wiggily began to play a game using one of the red rings embroidered on the bedquilt in silk.

Uncle Wiggily was a good marble player and he had no trouble in beating the little elf at the game so that soon the rabbit had quite a heap of the white marbles all his own. Then the elf said:

"It is time for me to go now. I'll see you again before winter is over. Good night!"

"But may I keep these white marbles to show Nurse Jane?" asked Uncle Wiggily, taking them up in his paws.

"Of course!" said the elf and he laughed.

Mr. Longears put the marbles under his pillow instead of under the bed for he thought that perhaps the night before some of his little rabbit boys might have come in early in the morning and taken the first ones. Then as the little elf waved farewell, Uncle Wiggily went to sleep. Pretty soon it was morning.

Eagerly Uncle Wiggily sat up in bed and called:

"Nurse Jane! The little elf came! I played a game with him. I have more white marbles! Come and see it was no dream!"

As Nurse Jane came in Uncle Wiggily put his paw under his pillow, but all he found was a puddle of water.

"Oh, my goodness!" he cried in surprise. "What happened?"

"Just as I thought!" laughed Nurse Jane. "It wasn't exactly a dream, but Jack Frost has been coming into your room these last two nights. He made some round, white marbles out of ice and you played with them. When you put them under the bed and under your pillow the warm room melted them so that, by morning, there was only water. The little elf was Jack Frost and his white marbles were chunks of ice."

"Ha! Ha!" laughed Uncle Wiggily. "I guess you're right, Nurse Jane. Anyhow my cold is all better!" And so it was, in spite of the puddle of water under his pillow. For the bunny no longer coughed: "Hoch! Heck! Hick!" Nor did he sneeze: "Ker choo! Ker chow! Ker chee!"

Lyrics of Life

By Douglas Malloch

VENTILATE

Shut up your house, close all the doors,
And stuff the cracks in all the floors,
Around the windows nail your tin
And never let a breath get in——
But then don't sit and wonder why
Your house-plants all curl up and die.

Ah, yes, take up your dwelling there
Amid the gloom and stagnant air,
And what will happen then to you?
You'll do just like the house-plants do:
Dry up and shrivel in about
A week, and then yourself pass out.

And yet a man will shut his mind
To every word of every kind,
Think his own thoughts, breathe his
own breath,
And slowly starve his soul to death,
Imprisoned in the lonely night
Of that poor man who's always right.

Throw wide the window and the door
And let the wind blow in once more!
Give your geraniums a show
And your own soul a chance to grow.
For ventilation, you will find,
May mean your house or mean your mind.

(Copyright, 1928, Douglas Malloch.)

Why We Do What We Do.

WHY WE YAWN

By Mehran K. Thomson, Ph.D.
(Author, The Springs of Human Action)

We all yawn. Yawning is a universal phenomenon among animals as well as human beings. It is a form of stretching tired and cramped muscles. We stretch our arms and legs to release the strain and tension of inactivity or of activity. Every baseball fan is familiar with the seventh inning stretch in which the whole crowd rises as one man to get stiffness out of joints and muscles. Sitting in one position fatigues the muscles and interferes with the circulation.

It is not merely the sitting position at the ball game which makes you tired. The excitement of the game and the tense moments have a lot to do with it. While you are eagerly watching the pitcher as he winds up you are tense with expectation. The act of attention is physically produced by a tightening of the muscles and the nerves. This takes energy and fatigues the whole organism.

Yawning releases the tension of the chest muscles and the breathing apparatus. This is why we yawn most when we are sleepy and in a stuffy room where the circulation is bad. You will feel like yawning after you have been paying strict attention to a lecture or any hing that has held your interest to a marked degree. But you do not yawn when you are deeply interested. This is why yawning in company is bad. It signifies that you are tired of your surroundings, that your interest has ceased.

Yawning is highly contageous because it is so easy. It is one of those hair-trigger reflexes that may be set off with the slightest hint. The mere thought of yawning is suggestive. The idea releases the reflex. The writer yawned seven times while writing these lines and he is not especially given to yawning.

You do not yawn when you are angry, when you are excited, when you open a letter from your sweetheart.

Why do you do what you do? Ask Dr. Thomson. Write care of this paper, and send stamped envelope for reply.

(Copyright, 1928, McClure Syndicate.)

The coldest spot on earth is not the North Pole, but a new laboratory in Berlin, where temperatures as low as 452 degrees below zero are obtained. This is done by liquefying helium gas under high pressure, then allowing it to expand.

Sussex, in which there are 122 females to every 1000 males, has the biggest preponderance of females in any county in England and Wales.

M. J. B. Wishes to Know Why -- Can Anyone Tell

Neighborly Notes

Please phone items to 1600 or 1601.

The Rev. Dr. Malott of Belleville, who took the services at Trinity United Church yesterday, was the guest, with Mrs. Malott, of Mr. and Mrs. R. J. Kidd, Hunter street, during his stay in the city.

* * *

Mrs. G. L. Hay, who is residing with her son, Dr. D. Hay, in Hastings, is visiting at the home of her son, Mr. B. E. Hay, 208 Reid street.

* * *

Miss Irene Poulos of Tripoli, Greece, was the guest last week of Mr. and Mrs. Louis Yeotes, 437 Stewart street. She was met here by Mr. and Mrs. Poulos of Denver, Colorado, and accompanied them on their return to their home. Mr. Yeotes went with his guests as far as Buffalo, N.Y.

* * *

Mr. and Mrs. A. L. Jary of 54 Aylner street, were hosts on Friday evening to a few of their friends, when the evening was spent in playing cards and dancing, followed by the service of a dainty lunch at midnight. Prizes for cards won by Mrs. J. Reynolds and Mr. W. Townsley. Mr. and Mrs. H. Rome won the consolation awards.

* * *

Mrs. William Geary of Stewart street left yesterday for Flint, Michigan, to attend the funeral of her sister, the late Mrs. P. McAuliffe, whose death occurred on Friday.

* * *

Mr. Roy Territt and his mother, Mrs. Territt, motored to Omemee on Sunday evening.

* * *

Carl Dorrington spent the week-end visiting friends in Toronto.

* * *

Mrs. K. Shaughnessy of Bracebridge was the winner of the handsome, quilted satin comforter at St. Joseph's Hospital bazaar.

* * *

Dr. H. W. A. Zealand and Mrs. Zealand and daughter Helen, of Port Hope, were week-end guests of Mr. and Mrs. J. L. Rowland, "Innisvale Farm," Smith Township.

* * *

Mrs. J. T. Aspinall, Water street, left on Sunday for Flint, Michigan, to attend the funeral of the late Mrs. P. McAuliffe, a former resident of this city whose death occurred on Saturday.

* * *

Mrs. Wilfred Derry was hostess on Friday evening to members of the Young Ladies' Auxiliary of Trinity Church, who held a shower at her home in preparation for their Christmost gift sale on Wednesday.

* * *

Mrs. Henderson of Madoc, Mr. and Mrs. Jill and two children of Marmora, Dr. Graham and Olive Graham, Marmora, spent Saturday in Peterborough, guests of Mr. and Mrs. A. E. Deck, of Lansdowne Street West.

* * *

Mr. Frank White of Cleveland, Ohio, is spending a few weeks in the city with his parents, Mr. and Mrs. F. White, 252 Smith Street, called here owing to the illness of his father.

* * *

Friends of Mrs. L. Burry of Detroit, daughter of Mr. E. J. Fredenburg, of this city, will regret to hear that she is ill in Highland Park General Hospital, Highland Park, Michigan, where she underwent an operation.

* * *

Mr. and Mrs. William Francis, of Niagara Falls, N.Y., were guests during their honeymoon trip of the former's parents, Mr. and Mrs. J. Francis, of 413 Sheridan Street.

* * *

Mr. and Mrs. W. R. Williamson, of Millbrook, attended the wedding here of the latter's brother, Mr. Leonard Watkiss, to Miss Phyllis Cole.

* * *

The many friends of Mr. Frank White, of 252 Smith Street will be pleased to hear that he has recovered sufficiently after his recent serious operation, to return to his home.

* * *

Mr. and Mrs. Alan Ingram were hosts at an enjoyable party held on Saturday evening at the home of Mr. A. Begg, Rutherford Avenue. The house was attractively decorated for the occasion and a jolly evening was spent in the enjoyment of dancing to splendid music furnished by Mr. Oswald Nixon. Luncheon was served at midnight by Mrs. Ingram. Miss Gwen Ingram, and Miss Jean Agnew. Those present were the Misses J. Agnew, G. Ingram, T. Taylor, A. Dunlop, H. McCracken, A. McCracken, M. Armstrong, I. Nimmons, H. Shearer, B. Jones, V. Armstrong, M. Panter, M. Thomas, and Messrs. E. Begg, W. Begg, W. Robb, W. Logan, J. Smith, J. McLeod, T. Lister, R. Taylor, E. Henderson, A. McPhate, W. McCracken, W. Waddell and D. Menzies.

* * *

Mr. H. Newton, of 642 George Street, celebrates a birthday anniversary to-day.

* * *

Miss Pearl Brock, of Toronto, contralto soloist at St. Paul's Presbyterian Church yesterday, was the guest of Dr. and Mrs. J. E. Middleton during her stay in the city.

* * *

Mrs. P. Ecobichon (nee Alberta White), of Cleveland, Ohio, is staying with her parents at 252 Smith Street, called to the city owing to illness of her father, Mr. Frank White.

* * *

Rev. D. Wren, of Trinity Church, was in Belleville yesterday taking the services at Bridge Street United Church.

* * *

Messrs. A. Deyell, I. Patterson, and L. McDonald attended the Octogan Club's dance in Lynch's Hall, Hastings, on Friday evening. Ferdie Mowry's orchestra provided the music for the evening.

MARION'S MAIL

Address correspondence to Marion at The Examiner Office.

DEAR MARION:

I enjoy very much reading the Women's Page in The Examiner. I have tried and found some of the recipes very good, and am keeping all of them for future use.

Can you tell me what was the matter with my cucumber pickles? I made three gallons of cider vinegar into pickle with sugar, spice, etc., when cold added my cucumbers, wiped dry every day until the crocks were full. Then they started to work (without a yeast cake) and worked until I had to throw them out. The vinegar, when I threw it out, was just like water. I have made pickles like this for 10 years and this is the first time they went like that. Did some one else have trouble like that? I am anxious to know.

Please find enclosed two-cent stamp for mailing enclosed list of instructions which I will be very glad to receive. You have certainly improved the paper.

Yours truly,
M. J. B."

P. S.—When making pumpkin pie try 1 egg, 2 rolled soda biscuits or rolled soda biscuits in tead o' eggs and see if you like a pie made in this way. This is good to know when eggs are dear.

M. J. B.

I hope some neighbor can tell you about your pickles, "M. J. B." Isn't it disappointing when such an accident happens after one has worked so hard?

* * *

"Dear Marion,

I am sending you a Christmas suggestion and hope you can make room for it. Thanks vrey much, dear Marion and neighbors for all the help I have received.

Knitted Bluing Bag.

Four fine steel knitting needles; very fine white yarn. Cast on 36 stitches. Knit 1 inch 2 and 1 rib. Knit plain for 2½ inches, then narrow off like the toe of a sock. Then crochet a cord of thread and fasten one inch from the top. Then take a bal of bluing, tie in muslin cloth and put in the knitted bag. This makes a very useful Christmas pr sent and does not cost very much, and it has the personal touch.

Nancy."

Thanks very much for your Christmas suggestion, "Nancy"; the bluing bag should make a very nice gift.

* * *

"Dear Marion:

I have been a reader of The Examiner for the past few months and I certainly enjoy your page very much and have received considerable benefit by it. You surely give us something to think about. I wonder could you give me an idea about making a kimona for a little girl about three years old?

Sincerely yours,
Mrs. B."
Bailieboro.

I have managed to obtain a pattern I think you can use, Mrs. B., but now I can't find your address! Will you rush it to me so that I can send the pattern?

I am very glad that you like the page.

* * *

"Dear Marion:

I don't know how to thank you or tell you what a wonderful friendly page you have. I'm sure that in every home to which The Examiner goes, help is received from your helps and hints.

I have sent in for some more helps which I hope you can spare me. The other helps I received were real good.

In this letter you will find the little card you sent me the other time, with a few hints on it which is very little in return for your household helps.

I thank you very much for the last ones, I received and also for the ones I know I shall receive in the near future.

Yours in friendship,
Reuben-Ring."

To clean suede, buckskin or chamois gloves, rub with stale bread crumbs.

To remove grass stains wet the stained part with alcohol and rub well.

Hot grease spilled on a wood floor should have cold water thrown on it at once to harden it and prevent it striking into the wood.

Thank you very much, "Reuben-Ring," for the helps and for the appreciation. It IS nice to be friendly, and I thoroughly enjoy my association with all the neighbors. The help were sent you some days ago—I have so much mail that it is 'way be ind!

* * *

"Dea Marion:

Thank you very much for the helps, they are very useful.

What favors and what design for place cards would be suitable for a dinner party for a fifteenth wedding anniversary?

I think your page is very nice, but it does not seem as interesting as when "Tillie," and "Bubbles" and "Good Girl" and the rest wrote to you.

Yours sincerely,
Margaretta."

For a Crystal wedding anniversary—which is the fifteenth anniversary, table decorations should be carried out almost entirely in glass. Red carnations with red candle shades make a very effective color scheme for the Crystal background. Little cake with red icing, red bon-bons and red place cards can be used.

Tiny glass bottles, holding a red baby carnation make very appropriate souvenirs.

It does seem a long time since we heard from those whom you mention; perhaps they will take your hint and write again.

"Laura" could have given you more information on the party if you had sent your address.

* * *

"Dear Marion:

I do appreciate your page so much and I think you are a wonderful woman to make it so interesting. I have tried some of the recipes and found them fine, but have no especial one to send in return, but may send some hints later on, as I am very busy preparing for Christmas and trying to get a story written in time which is not long now. Please send me instructions for making Christmas gifts and crush collar.

Thanking you so much,
Pollyanna."

I'm so glad that you like our page, "Pollyanna." I'll be looking forward to receiving those hints.

* * *

"My dear Marion:

I am sending in my contribution to the Christmas story contest—not that I have any hopes of a prize or of even getting it in print, as I cannot expect to compete successfully with those who have educational advantages. Still I thought I would try, just for the fun of the thing, and also it was a good opportunit for giving my lazy brain a little very necessary exercise. I am looking forward to reading the stories of the successful competitors.

I just love your page and always turn to it first—if I can get hold of that part of the paper first, that is. The Armistice Number was just great and I am sure the Christmas Number will be also.

I think the idea of printing extracts from our best writers, past and present, is one of the finest ideas put forth in our page as yet. It will do us all good and will probably revive the thirst for good reading many of us have lost in the busy rush of life.

Wishing you every success, dear Marion,
Yours sincerely,
A. R."

Indeed your brain can't have stagnated very badly, "A. R."—but I must not say anything about the stories until they are judged!

It's nice to know you like our page, and I'm very pleased to know the new column has found favor.

* * *

"Dear Marion:

I am very humbly submitting two stories for your story contest. If it is presumptious to send two please just consider the on entitled, "Two Spruce Trees."

We enjoy your page very much and wish it the success it surely merits.

If it is not too soon to do so, we wish you also a Merry Christmas. You see writing the stories has given me the Christmas spirit rather earlier than usual. The same will be true of you, no doubt since you are already making preparations for the Christmas Number.

Very sincerely yours,
V. F. B."

You are a most prolific writer, "V. F. B." to turn out TWO stories on so short notice! I started plans for the Christmas number on the day after Armistice, so really, Christmas comes as a kind of anti-climax. Thanks for your good wishes, but SURELY you are going to write to me again before December 25!

* * *

"Dear Marion

Am sending a Christmas Story. Hope it is acceptable. I had just 1 st night and a few hours to-day to write it. Did you say how many words? If so, I missed the number but hope this is inside the count.

These are such busy times, however do you get time to carry on all your work? The new column is just what I have been longing for—"something worthwhil in a short while." Thank you for the helps you sent. I am using some right away.

Yours truly,
Willo."
Havelock.

Glad you like the new columu, "Willo." Your story came just in the nick of time.

You ask how I get time to carry on all my work—I, too, would like to know. Sometimes I think there should be 36 hours in a day—but then we would be just as much rushed, wouldn't we?

Marion

REALLY CLEAN

Most housewives are most particular about clean tea towels, but how many completely forget the lowly dishcloth, which really gets all the dirty work to do. It should be washed out after each meal and dried thoroughly before using again.

PLUMBING AID

A new kind of metal cement is on the market that when mixed with water is soft as putty but it hardens like metal when cold. It can be used to fix plumbing leaks on the car or wherever metal cement is required.

NEIGHBORLY HELPS

This column is used by Examiner neighbors to help out others who have requested recipes or advice. You may use it freely by addressing Marion.

"Dear Marion,

I noticed in Thursday's paper (I think it was) Mrs. T. R. asked how to remove soot and ink stains from a carpet. I have a method that doesn't sound very expert, but it works.

The ink stain may be removed by washing with milk. Plenty of milk must be used, and rubbed into the carpet vigorously with a piece of clean flannel. The milk should be poured on to the carpet, and not on the flannel.

As for the soot, I find ordinary table salt the best eliminator. It should be sprinkled on the spots and allowed to remain for a short time, then brushed lightly off into a dustpan, the carpet then being brushed with a clean dry brush.

I hope this helps Mrs. T. R.

Yours truly,
Maria."

YOUR HOME AND YOU

By BETSY CALLISTER

Here are some hors d'oeuvres that provide an interesting and appetizing first course for dinner.

Cheese Darioles—For six persons you will need six level tablespoons of grated Parmesan cheese, an ounce of granulated gelatine, a half pint of whipping cream and a half pint of milk. Soak the gelatine in the milk and then heat over the fire, stirring well until dissolved. Set aside to cool and then add the cheese and the cream, beaten stiff. Add a little salt and cayenne pepper and turn into very small molds to set. Chill well and unmold just before wanted. Serve with thin strips of pimento, or strips of truffles, if desired.

* * *

Eggs a la Dijon—For four persons you will need two hard cooked eggs of which only the whites will be used. The eggs should be cut in halves crosswise and the hard cooked yolks when crumbled may be used to garnish some other dish. Thin slices should be cut off the ends of the eggs so that they will stand up like little cups. They should be filled with a mixture made from the following ingredients: One tablespoon of chopped ham, a tablespoon of chopped cooked mushrooms, chopped canned truffles and foies gras, with salt to taste.

* * *

Make cups of whites of hard-boiled eggs as described above. Fill with a mixture of crumbled egg yolk, mixed with a chopped skinned and boned sardine, a saltspoon of anchovy essence, a tablespoon of white sauce. Mix very thoroughly before putting into the cups. Then garnish with a few strips of gherkins and serve on little beds of watercress sprinkled with French dressing.

* * *

If you have a service platter for assorted hors d'oeuvres, the sections may be filled with an assortment of the following delicacies. Sliced fresh tomatoes sprinkled with parsley and French dressing, pickled beet slices, tuna fish dressed with olive oil and lemon juice and a few chopped capers, choice canned sardines, radishes, olives, sliced cucumbers dressed with French dressing, strips of celery hearts, chopped or shredded cabbage with French or boiled dressing.

THE CHINESE CABINET

By KATE EDMONDS

The three granddaughters of Phineas Cobb listened to the reading of his last will and testament. There were no other heirs and the document was strangely brief.

"To my granddaughter, Annie Cobb Youngs, $10,000. To my granddaughter, Martha Weeks Stringer, $10,000. To my granddaughter, Helen Cobb, the Chinese cabinet in my library, together with all my books and collection of engravings."

"That is all," said the lawyer after a pause.

"All?" repeated Mrs. Youngs. "What becomes of the house and its contents?"

"It is not mentioned in the will."

"Then," said Mrs. Martha Stringer in an acid tone, "I suppose that will be divided separately, among us three, share and share alike."

"That would be the legal division," admitted the lawyer, "unless your grandfather disposed of it in some other manner."

"You should know that," protested Mrs. Youngs.

He shook his head. "You remember that my partner attended to Mr. Cobb's affairs, and that I was recalled from the West because of my partner's death, which occurred a week before that of Mr. Cobb. I can only administer the estate according to the will, and if you care to carry the matter into court it can be decided definitely."

Mrs. Youngs said she preferred to consult her husband, and Mrs. Stringer echoed the remark. Helen Cobb, the youngest and unmarried one of the cousins, arose and thanked the lawyer for his services, kissed her cousins goodby and went away.

"Grandfather treated her abominably," declared Annie Youngs to Martha as they rode to the railroad station. "She worked for him, took care of him when he was sick and made a slave of herself—now, she is turned out with that wretched Chinese cabinet and a lot of musty old books. She will have to start anew and get something to do, being all alone in the world. She's a good nurse, Martha."

In the meantime Helen Cobb walked home like one in a daze. The blow she had received had been a staggering one, and deprived her not only of a home and sustenance, but of faith in the grandparent she had loved and cherished in his lonely old age.

"It must be a mistake," she whispered as she let herself into the great, silent house. Maggie, the cook, came creaking upstairs her round face full of concern.

"You look all wore out, Miss Helen. I've made you a cup of tea and cooked a chop; I've baked you a strawberry tart, too." She made Helen sit down, pulled up a shade to let the sun in and brought a tempting tray.

The girl smiled through her tears. "You are very good, Maggie; I am tired."

"I expect you ought to see Dr. Hare—your nerves are all unstrung, child."

Helen blushed. "I don't need a doctor, Maggie."

"There's a young doctor thinks he needs you, I reckon," and Maggie went off chuckling to open the door for Dr. Hare, who had come to bring a bunch of roses for Helen and inquire after her health.

In a few moments Helen had told him her disappointment. "I shall have to finish my nursing course, and I am sure both you and Dr. Paine will recommend me," she concluded.

"I am sorry about your grandfather—it is puzzling, for he was a man of strong intellect up to his death. But, I am glad, Helen, for another reason—you can now marry me all the sooner, if you will. I am still struggling, but there is enough for two—and I would never have dared ask an heiress to become my wife!"

And so they became engaged—the disinherited granddaughter and the poor young doctor.

"I am heiress to a Chinese cabinet and a library of 5,000 volumes!" declared Helen.

The Chinese cabinet was of lacquer, with gorgeous fighting cocks in brilliant red in relief on the doors. The lawyer had given Helen the key and in a moment the doors were open and a row of small drawers were revealed.

The first drawer contained odd bits of Chinese jewelry of small value; the second one was filled with a silk shawl of cobweb fineness, and the third one contained an ivory fan, delicately carved. The third drawer was shallow and came out entirely, disclosing another secret drawer behind it.

"How delightful," exclaimed Helen, pulling on the red silk tassel that formed a handle. The secret drawer opened with a jerk and a mass of envelopes fell into Helen's lap. Upon examination they proved to be deeds to the property—house and gardens—transferring all of the real estate to Helen Cobb. Another paper directed her to open each volume in the library. This they did in the presence of the amazed lawyer, and in each book was found a new $100 bill.

"You are quite an heiress after all," said the delighted lawyer, shaking hands with the girl.

"Yes—but—Jack, you are not going?" She followed the doctor to the door. His honest young face was white and set. "After this I cannot offer you my modest—" Then her soft hand pressed his lips.

"You have asked me and I have promised, and so—you would not make me give the cabinet and the house and the money to my cousins, for I would rather go with you—"

What could Dr. Hare say?

(Copyright, 1928, McClure Syndicate.)

It is said that at least two per cent of human beings associate a particular color with each sound they hear and sometimes this extends to the names of days of the week.

His Baby Boy Was Troubled With Whooping Cough

Mr. Ernest Kronier, Freedom, Alta., writes:—"My baby boy, two years of age, was troubled with whooping cough. I tried everything I could think of, but he kept getting worse. A friend advised me to try

Dr. Wood's Norway Pine Syrup

and it gave him great relief, and before using the contents of the second bottle the cough had completely disappeared."

Price 35c. a bottle; large family size 60c. at all druggists and dealers.

Put up only by The T. Milburn Co., Ltd., Toronto, Ont.

DAILY READING

A FEW MINUTES A DAY WITH THE BEST OF THE WORLD'S AUTHOR'S CONDUCTED BY THE NEIGHBORS AND MARION

This begins the second week of this column, so appropriately suggested by "Mariana," to whom I think we all owe thanks for a very splendid idea.

I would like to remind the neighbors that they are invited to suggest extracts (they must be short) suitable for the column. I print the date on every day's extract, for reference in your scrap book—and you should not fail to clip the extracts every day.

DECEMBER 3, 1928.

This being the anniversary of the battle of Hohenlinden, fought on December 3, 1800, it is very appropriate to read the famous poem by Thomas Campbell, Scotch poet and author, born July 27, 1777, and died June 15, 1844. Campbell lives in our memory for his wonderfully stirring poems: "Lochiel's Warning," "The Exile of Erin," "Ye Mariners of England," "Lord Ullin's Daughter" and others. I will print some of these on future occasions.

On Linden, when the sun was low,
All bloodless lay th' untrodden snow
And dark as winter was the flow
Of Iser rolling rapidly.

But Linden saw another sight
When the drum beat, at dead of night,
Commanding fires of death to light
The darkness of her scenery.

By torch and trumpet fast arrayed
Each horseman drew his battle-blade,
And furious every charger made
To join the dreadful revelry.

Then shook the hills with thunder riven
Then rush'a the steed to battle driven,
And louder than the bolts of Heaven
Far flash'd the red artillery.

But redder that light shall glow,
On Linden's hills of stained snow
And bloodier yet the torrent flow
Of Iser rolling rapidly.

'Tis morn, but scarce you level sun
Can pierce the war-clouds, rolling down,
Where furious Frank and fiery Hun
Shout in their sulphrous canopy.

The combat deepens—on, ye brave
Who rush to glory or the grave.
Wave, Munich, all thy banners wave,
And charge with all thy chivalry.

Few, few shall part where many meet,
The snow shall be their winding-sheet;
And every tuft beneath their feet
Shall be a soldier's sepulchre.

S-O-S

If you have a problem, or want advice, or a recipe, the neighbors will be glad to help out. Write to Marion, who will present your request.

Mrs. H. requests a recipe for caramel pudding. Will some neighbor oblige?

FAVORITE RECIPE.

COCOA PIE
(Contributed by Bessie, Peterborough)

3 large tablespoons flour
1 cup brown sugar
1 tablespoon cocoa
pinch of salt
small piece of butter, or teaspoon
½ teaspoonful vanilla
1½ cups hot water.

Mix smooth and cook until thick; fill in baked pie crust and sprinkle with shredded cocoanut. This makes a good pie when eggs are so expensive.

* * *

COCOA CAKE
(Contributed by Blue Eyes.)

1 cup white sugar
2 tablespoons cocoa
1 egg
¼ cup butter
2 teaspoons baking powder
½ cup sweet milk
1 teaspoon salt
¼ cup boiling water
1½ cups flour
vanilla
Bake in layers.

* * *

MINCEMEAT
(Contributed by A. S.)

½ lb. beef suet
2½ lbs. apples
1 lb. currants
1 lb. raisins
1 lb. sugar
1 lb. peel
2 nutmegs
salt
pinch of ginger
2 lemons, peel and juice
Mixspice to taste.
Put all through the meat chopper.

That Body of Yours

By Dr. J. Barton

DIVIDING UP YOUR DOLLAR FOR FOOD

Whether you are a millionaire or an individual of limited means, what your dollar will buy in food in the market for cash, is just the same. And when you think about it, it isn't what luxuries or delicacies in foods that count with that body of yours, but what foods will give the most value in heat, energy, and body building. In other words the best way to invest that dollar in foodstuffs, should be of interest to every man, woman, and child.

I saw a food exhibit arranged by the nutritional expert of the Canadian Government that struck me as being worthy of handing on to my readers.

Spread out in a neat array of little groups were the different types of foodstuffs.

One group: meat, fish and eggs.
Second group: vegetables and fruits.
Third group: bread and cereals.
Fourth group: milk and cheese.
Fifth group: fats, sugars, groceries or other adjuncts.

Thus all the foodstuffs were included, and the suggestion was that of each dollar spent on food, twenty cents, or one fifth, should be spent on each one of these groups.

This means that the number of calories and all the vitamins get into the diet every day.

This looks like a practical common sense manner in which the housewife can feel that she is using the best possible method of not only getting the best all round value for her dollar, but giving her children, husband, and self, the greatest amount of nourishment. Of course there will be cases where there must be little changes made. A mother with three or four small children will invest more of her dollar in milk.

A mother with children in their teens will need the milk of course, but must get more meat or eggs.

Also where the family are all adults and work hard with their hands more meat or eggs may be necessary.

However the general idea that the dollar as expended should be divided into fifths, one fifth for each of above groups, is a simple method that is easily remembered.

The jumping bean owes its activity to a worm which destroys the germ of the seed.

SHADING THE GLARE

Every care and precaution should be taken to protect the Eyes from glare. During the dark days a larger amount of electric light is used, and shading off the glare helps to avoid eyestrain.

"See Us and See Better."

M. H. Lacey

Optometrist
410 GEORGE ST. (Opp. Examiner)
'Phone 1160 — 10845 for Evening Appointment.

m.w.f.1f-676

Used in thousands of homes daily. Softens water. Makes dish washing easy. Cuts grease. Cleans pots and pans. Whitens clothes. Try it in your bath. 10c. a pkge., 3 for 25c.

Lawrason's **Snowflake**

Use it in the kitchen, bathroom, laundry.

The Whatnot

A Column for Little Bits of Everything of Interest to Women Readers

Conducted by Marion

TRADE MARK REGISTERED

Color, color! Everywhere we go we encounter some new scheme being worked out—combining some new colors—trying to get something which will be new and different—something our neighbors haven't got!

* * * * * * *

Color has become a thing of paramount importance in everything nowadays. The modern home brags of kitchens that shout with grey colors, and bathrooms tiled in sea green or daffodil yellow.

* * * * * * *

You remember the time when the housewife made her dream-kitchen a haven of spotless white—and before that, graining seemed to settle the question of decoration for the kitchen.

* * * * * * *

Now we have indeed have had them for some time—the colored cloths. Three times a day—just think of it—we sit down at a table to eat our meals. Three times we must look at the same colored cloth—maybe the same dishes, and with the same appetite.

* * * * * * *

The housewife now can change the color of the cloth to our hearts content—in the morning we may sit down to a cheery breakfast set on a cloth of Old Rose—to brighten our spirits. At lunch we may have a daffodil yellow and at dinner the sea green.

* * * * * * *

If one knows the choice of appointments suitable, and of the moment, that will harmonize with the color scheme of your furniture, achievement is assured.

* * * * * * *

Often it is a help to have aguide. I noticed one long ago. It ran something like this: On a cloth of beige damask we should use green stemware, yellow candles, and tawny chrysanthemums; on a cloth of pastel green, we use pink stemware, lavendar candles and pink flowers in white pottery bowls; on a rich cream cloth smoky amber glass.

* * * * * * *

Then again, we have the two-tone shade of gray-beige with it we have pink flowers and green candles.

* * * * * * *

Then, of course, we must not forget the snowy white cloth used in our grandmother's day, and which, somehow, seems to stick to us. We continue to use it even though we have carloads of color floating around us.

* * * * * * *

This thought sort of leads of me on to color schemes which we try to have in each room, especially the living room—sometimes we are apt to put some colored cut flowers in a vase which completely spoils the effect, just because the color of the vase happened to be wrong.

* * * * * * *

For the little hospitable hall, one small tall table, one tall slim candle against glittering background of a long slender mirror.

* * * * * * *

Someone says, "Just try placing a round blue bowl, filled with gay russet marigolds on a dark polished table, you'll like it."

* * * * * * *

We should, too, try to arrange our books so as the covers will harmonize. Can you imagine the effect if we put a copy of Arlen in a acquer jacket next an intense purple of D'annuzio? A dove-grey, sifting next a shadow blue will carress, not stab, as some would say.

* * * * * * *

Have you noticed the new Modernistic Boudoir lamp? They're adorable. And the colors—they would just make you feel like singing when you wake in the morning and your eyes rest upon it.

* * * * * * *

These would be lovely for Christmas gifts too, especially if they can be obtained in the especial color your friend desires.

* * * * * * *

Speaking of Christmas gifts, a little bed jacket that you can make in an hour or so and that any girl of your acquaintance would like, is shown in this week's helps. So please send me your stamped, self-addressed envelope if you would like a copy of the help. The diagram pattern shows precisely how to make it.

* * * * * * *

Needle workers have ever at their finer tips, beautiful gift possibilities. A suggestion of them is the use of bright wools, on organdie. Gay dashes of color on an apron, a little lace and there you have a pretty gift for any feminine friend.

* * * * * * *

A set of pieces for a bedroom might consist of a band of embroidery for a valance and a pair of bright bands for curtain tie-backs. A lamp shade to match these in pastel tints with ovals of embroidery would complete an unusually lovely gift.

* * * * * * *

If a person is clever at cutting linoleum blocks in simple or fanciful design, printing of these in oil paint on natural colored pongee is recommended. Bags, table runners for library table, portfolio covers, cushion top suggest themselves.

Plants that perch on tree tops have been discovered in British Guiana. They are air plants of the pineapple family, found growing in a mass on big trees and existing as a parasite until the long roots reach the ground.

An unusual cure for insomnia, suggested by recent experiments is black bedclothes and pillows in a black bed within a room of the same dusky shade.

Household Help Free Service

Marion, c/o Examiner, Peterborough.

Please send me the helps which I have checked below. I enclose a two-cent stamp to cover postage.

Name .....

Address .....

.....

Check here the helps you desire:

Christmas menus and parties—prepared by Laura [ ]
Christmas gifts with instructions for making them [ ]
Baby Bunting bag [ ]
New short cape [ ]
New crush collar [ ]

THIS SERVICE IS FREE AND BY RETURN MAIL.

Children's Waggons

50c

Good sized play Waggons, painted yellow and red. Strongly made. A real bargain for the little folk.

HALL'S BUYERS' and MANAGERS' SALE

6 Spoons in a Box

89c

Six Electro - plated Tea or Coffee Spoons in prettily lined leatherette box. A good gift item.

Outstanding Values For Tuesday From Each Department

Each Department Manager has picked out what they consider one of the best values in their own particular section. As every manager is specially anxious that sales this week shall show the highest figures, you may be sure the ones selected are those they think will be sure to bring most business.

C. H. Saunders

Bedroom Boxes

Good, roomy, strongly made Wood Boxes with comfortably padded top, lined with plain coloured sateen, and covered with strong fancy chintz in pretty brightly coloured patterns. Priced at, each..... **$5.90**

D. R. Davidson — Third Floor

Leather Purses

A collection of strongly made Real Leather Purses with novel fancy celluloid frames. Leathers in black, sand, light brown, etc. All silk lined and fitted with mirror and coin purses..... **$4.95**

Carrie Crough — Main Floor

Silk Undies

Fine Imported Rayon Silk Bloomers and Chemises. Dainty garments in a variety of pretty light colourings, and trimmed with fine lace edgings and appliques..... **$1.69**

Mildred Routly — Second Floor

A SALE OF IRISH

36 inch Linen Tea Cloths $1.00

Made from a good quality of heavy, firmly woven oyster linen, decorated with a fancy, triple striped border in light rose, green, gold or orchid. Good looking, easily washed Cloths, worth regularly $1.59 each.

J. Modeee — Main Floor

PURITAN MAID HOSE OF

Full-Fashioned Silk $1.95

Evenly woven Stockings of real thread silk. They're here in every good shade, and will stand competition with any line of Full Fashioned Hose on the market.

Kathryn O'Keefe — Main Floor

Fugi Silks

The real Japanese Fugi Silk in standard weight. Our stock includes black, white, and all the good colours. On Sale for one day only..... **49c**

John McIntyre — Main Floor

Stamped Slips

Good heavy Slips of pure white, closely woven cotton, stamped in pretty designs and finished with fancy hemstitched edge. Pair..... **$1.49**

Nora Killen — Main Floor

Framed Pictures

Your choice of a variety of artistically coloured landscape and urban studies, framed in black or gilt with wide mat. Each..... **$1.50**

Viola McCracken — Main Floor

MEN'S FANCY PATTERNED

Silk & Wool Socks 49c

Here are hundreds of pairs of good wearing Silk and Wool Socks, woven in a number of pretty conservative check designs. Sizes 10½ to 11½.

K. Thompson — MAIN FLOOR

CONTINUING THE SALE OF

Evening Gowns at $15.90

The collection includes almost all the light shades and a variety of new styles too great for us to mention in the space at our disposal. Many of them are actually worth $35.00. All perfect. Those remaining after the Sale will be shipped back to Montreal.

Mrs. Loucke — Second Floor

Real French Kid Gloves

Genevieve Kelly

They are made in "Grenoble," France, and are here in many of the best colourings and several natty new styles. Sizes 6¼ to 7½..... **$1.98**

Main Floor

A Wonderful Hat Value

Virginia Fee

A collection of Hats in many colours and styles. All in perfect shape and worth up to $10.00 each. They're on sale Tuesday, **$5.00**

Second Floor

PHONES 1780 AND 1781

RICHARD HALL LIMITED

CLOSES STORE 5.30 P.M.

RADIO PROGRAM

MONDAY, DECEMBER 3.

CKGW, Toronto (312.3)

6.00 p.m.—Mining market report by Homer L. Gibson & Co.
6.15 p.m.—News and weather forecasts.
6.30 p.m.—Taplin talk.
6.45 p.m.—Musical program by Quality Laundry.
7.00 p.m.—Wentworth musical program.
7.30 p.m.—Toronto Asphalt Roofing Orchestra.
8.30 p.m.—Moodie Troubadours.
9.00 p.m.—Maple Leaf hour, featuring Philharmonic Symphony Orchestra and Jean Wood, Canadian pianist (chain program).
10.00 p.m.—Imperial Tobacco hour (chain program).
11.00 p.m.—Jack Frost Anti-Freezers (chain program).
12.00 p.m.—Late news and Gruen Watch Guild time signals.

CFCA, Toronto (357)

6.00 p.m.—Hudson stocks, news, and weather.
6.30 p.m.—Ryrie time.
6.30 p.m.—Santa Claus from Eaton's Toyland.
7.15 p.m.—Organ recital by Fred Puttenham from Pantages Theatre.
9.00 p.m.—Ryrie time.
9.00 p.m.—Maple Leaf hour, featuring the Philharmonic Symphony Orchestra and Jean Wood, Canadian pianist, sponsored by the Maple Leaf Milling Company.

WJZ (394.5)

6.00 p.m.—Palais d'Or Orchestra.
6.45 p.m.—Summary of programs.
6.50 p.m.—Long's sporting page.
7.00 p.m.—Longine's correct time.
7.00 p.m.—Cook's travelogue.
7.30 p.m.—Roxy and His Gang, NBC system.
8.30 p.m.—Automatic Duo Disc Duo.
9.00 p.m.—Neapolitan Nights.
9.30 p.m.—Real Folks.
10.00 p.m.—Longine's correct time.
10.00 p.m.—Meyer Davis Jade Room Orchestra.
11.00 p.m.—Slumber music.

WEAF (454.3)

6.00 p.m.—Waldorf-Astoria dinner music, NBC system.
6.30 p.m.—Gilbert's sports talk for boys.
7.00 p.m.—Savings bank hour, NBC system.
7.30 p.m.—"The World To-day," by James G. MacDonald.
7.45 p.m.—Physical Culture Prince, NBC system.
8.00 p.m.—The Voice of Firestone.
8.30 p.m.—A. and P. Gipsies.
9.30 p.m.—General Motors Family Party.
10.30 p.m.—Howard correct time.
10.30 p.m.—National Grand opera, "L'Amico Fritz."

WGY, Schenectady, N.Y. (379.5)

6.00 p.m.—Stock reports, produce market report, farm forum and news items.
6.29 p.m.—Weather forecast
6.30 p.m.—Gilbert's sports talk for boys (New York).
7.00 p.m.—Mutual Savings Bank program (New York).
7.30 p.m.—Madrigal Mixed Quartette, studio.
8.00 p.m.—Firestone Tire program (New York).
8.30 p.m.—A. and P. Gipsies (New York).
9.30 p.m.—General Motors Family Party (New York).
10.30 p.m.—Correct time.
10.30-11.00 p.m.—Firestone Tire program (New York).

CKNC, Toronto (517)

Wrigley Dance Band.

The Canadian Wrigley Review will be presented hereafter each Monday evening from 8 to 9 o'clock on CKNC. Program for Monday, December 3, is as follows:

March of the P.K.S.—Band.
March of the Marionettes—Band.
There's a Rainbow Round My Shoulder—Band.
Love's Old Sweet Song—Strings.
Last Night I Dreamed You Kissed Me—Band.
Sam, the Old Accordion Man—Accordion solo.
Polly—Band.
Dolly Dimples—Band.
Kitten on the Keys—Piano solo.
I Can't Give You Anything But Love—Band.
Little Mother—Strings.
Cross Roads—Band.
O What a Night to Love—Band.
Carmen Fantasy—Acordion solo.
Rain—Band.
Skadatin Dee—Band.
Magical Island of Dreams—Band.

WOR, Newark (422.3)

6.00 p.m.—Leroy Montesanto, tenor.
6.15 p.m.—Newscasting.
6.20 p.m.—Footlights, Oliver Sayler.
6.30 p.m.—Uncle Don and his Steiff toy animals.
7.00 p.m.—Koko, the Eskimo.
7.05 p.m.—Mirador Orchestra.
7.30 p.m.—H. V. Kaltenborn, associate editor, Brooklyn Daily Eagle, "Current Events."
7.59 p.m.—Sessions chimes.
8.00 p.m.—United Choral Singers.
8.30 p.m.—CeCo Couriers.
9.00 p.m.—Lowney radio hour.
9.30 p.m.—Warner Brothers vitaphone jubilee.
10.00 p.m.—The Adventurers.
10.30 p.m.—Thirty-Minute Men.
11.00 p.m.—Tavannes time.
11.01 p.m.—Newark news, U. P. bulletins, weather report.
11.05 p.m.—Knickerbocker Orchestra.
11.30 p.m.—"The Witching Hour," Emil Velasco.

Windsor at Kitchener.

You will find many things in the Classified Ads. of The Examiner.

PRESIDENT OF BANK.

SIR CHARLES BLAIR GORDON, G.B.E.,

President of the Bank of Montreal, whose annual meeting revealed a most successful year.

What You Want In the WANT ADS

LONDON REPLIES TO NAVAL NOTE

Baldwin's Answer Attracts Little Attention in Daily Papers.

EQUALITY ON SEAS.

LONDON, Dec. 3. — (Canadian Press.)—The announcement that Premier Baldwin had sent a reply to Representative Britten's proposals of an Interparliamentary Conference on naval limitations attracted only moderate attention in the morning papers Saturday. The reply was sent to Sir Esme Howard, British Ambassador at Washintgon, who is to communicate it to the American State Department.

The majority of to-day's papers who printed the anonuncement that reply had been sent did not give it any special prominence and one paper buried it in small type at the foot of the column, while another omitted it altogether.

The only paper to comment was the Daily News which said that if the Baldwin reply expressed complete readiness to discuss the question of equality of sea power in an open, frank and statesman-like manner, it represented the popular feeling in England.

SOCIETY HEARS BOY CANDIDATE

Expresses Himself in Favor of Camps For Boys of Rural Districts.

REV. PRINGLE SPEAKS.

(Examiner Correspondence.)

CAVAN, December 1. — At the meeting of the Ugoigo Society, held on Wednesday evening in the United church. H. Waddell of Garden Hill, candidate for East Durham for member of the Provincial Boys' Parliament, delivered an excellent campaign address. The pastor, Rev. F. Carpenter, conducted the meeting, and Mrs. A. B. Kennedy presided at the organ for the song service. Mr. Waddell stated that he was not in favor of anything which will hinder the daily occupation of the boys in his riding. He thought that boy camps were not necessary in a rural district where the boys were all too busy to attend, but he stated that if it was the wish of a majority in the electorate, he would help to establish them. He then in a very clear manner, stated the planks of his platform:

Intersquare games to be held periodically in East Durham throughout the year.

An aggressive bond-selling campaign to be carried on in East Durham.

Father and Son banquets to be held in each Square.

A general council of the leaders of each Square to be held quarterly.

C. S. E. T. work in East Durham to be litfed to a higher plane.

The four-fold life to be stressed in our work.

This program is based on Luke ii: 52: "And Jesus increased in wisdom and stature and in favor with God and man." This verse includes the four phases of our work—athletic, intellectual, religious and social.

In a few words he explained how he proposed to carry out these planks, and concluded by telling the boys that the election would be held on Friday, December 7th, from 4.15 to 5 o'clock, and on Saturday from 1 o'clock to 10 o'clock, at the Queen's Hotel, Millbrook.

Mrs. Carpenter and Miss Irene Carpenter sang a duet, which was much enjoyed. Mr. Carpenter introduced the Rev. G. Pringle, as the Sky Pilot on the "Sky Pilot" of our great Marine Mission on the Pacific Coast.

25 Years in West.

Rev. Mr. Pringle made reference to the young man who had made such a fine address, and said it augured well for the future of the church when the young men were being trained to take their places on the paltform in the interests of good causes. Rev. Mr. Pringle stated that he had been 28 years in the West, starting in as a student minister in Minnesota, and sent out by the Presbyterian church of Canada. He told of his experiences in the Yukon, of the discouragements, and long waiting, before he could induce the loggers and miners to even attend his meetings; of the indomitable courage and patience of his wife, to whom he paid tribute, saying that hers was the harder part. While he was away for weeks at a time on mission work, she was alone in her little shack with her family of small children. He told of the rewards of service which came in the freindship of many of the men after they had grown to know him and appreciate his message and the work which he was trying to do among them. One message he, brought to the young people was: "Never lower your flag when temptation comes. Don't lower your ideal."

At the conclusion of his address, he said he had endeavored to give a picture of the life of a missionary in the far north, and if his hearers thought his work supporting, get behind it and help with the missionary work.

His lecture pictured many sad scenes, but was filled with humor also. His manner of describing his work was so interesting, and his personality so kindly, that everyone regretted it, when the address came to a close.

Rev. Mr. Carpenter announced that on Wednesday evening, December 12, the young people of Mark street church Peterborough, would present their play, "Safety First," in Cavan Community Hall; also that the South Monaghan and Cavan Sunday School Convention would be held in Bailieboro on Tuesday, December 4th.

GOLDEN LINKS PLAN CHRISTMAS CHEER

Mission Band Will Send Gifts For Ruthenian Children's Tree.

MILLBROOK, Dec. 1 (Examiner Correspondence). — Mrs. George E. Burnham was hostess for the November meeting of the Golden Links Mission Circle, held at her home on Wednesday evening; the president, Miss Jean L. Burnham, taking the chair.

A number of business items came up for consideration, among these being the decision to have the Circle remember its special missionary, Miss E. C. Hawken, Wabstao, Alberta, with a Christmas gift; the committee appointed to attend to this matter being, Mrs. J. McKnight, Mrs. David Lunn, and Miss Lottie Luxon. A committee was also appointed to assist with the preparation of the annual concert and "giving Christmas Tree" of the Sunshine Mission Band, which is now under way, the box to be packed after the entertainment going to help Miss Hawken furnish gifts for the Christmas tree for the Ruthenian children at the boarding school.

The treasurer, Francis Jones, reported a goodly balance in the bank, and the Circle hopes to have $100 as its share toward the total allocation of $530 which must be raised by the Auxiliary, the Circle, and the Band. Each year the Circle contributes $50 toward Miss Hawken's salary.

A song, "Say the Right Thing Always," was given by Mary Burnham, Helen Mitchell, and Bryer Edmunds, and was much enjoyed. The hymns were played by one of the little girls, Mary Burnham, throughout the meeting.

Mrs. D. Lunn read the Scripture lesson from Psalm 139, and the president read an interesting letter from the mission field, and gave the introductory chapter to the book, "New Canadians."

A pleasant social hour brought the gathering to a close, a treat of homemade candy being served by the hostess and the committee in charge.

The December meeting will also be the annual gathering, when reports will be received, and the election of officers held. This meeting will be at the home of Mrs. E. S. Burnham, Main street, on the second Tuesday in December, at 8 p.m. A social hour will follow, when refreshments will be served.

Entertained Club

Mr. and Mrs. Milton Fallis, Fallis Line, were host and hostess for the regular meeting of the Five Hundred Club on Wednesday, when a most enjoyable time was spent, music and cards filling the time pleasantly, the service of dainty rfreshments bringing this enjoyable social occasion to a close. Among those present were: Mr. and Mrs. T. H. Bradley; Mr. and Mrs. C. C. Garside; Mr. and Mrs. Harry Ball; Mr. and Mrs. W. E. Ball; Mr. and Mrs. H. J. Armstrong; Mr. and Mrs. T. Harkness; Mr. and Mrs. Charles Thorndyke; Mr. and Mrs. Arthur Fallis; Mr. and Mrs. H. A. Fallis.

To Address Meeting

The Continuation School has secured the Rev. Mr. Williams to address a public meeting in the assembly hall on Friday, December 7, at 8 p.m. Rev. Mr. Williams is a returned missionary from Formosa, and delighted a large audience in the United Church a short time ago with his talk to the young people; he will speak on his experiences among the Head Hunters of Formosa, when here again next week. He is devoting his entire time at present to special work among the young people of the province, and is a most convincing speaker; the public generally is invited to hear him at the school, Friday, December 7; there will be a small admission charge.

Personals

Mrs. Ivan L. H. Gray and Miss Ella Ellson were visitors to Peterborough on Wednesday.

Mr. and Mrs. J. Albert Brown moved into town this week, and are occupying their house on Tupper street, for the fall and winter months.

Among those from here who were in Toronto this week for the Royal Winter Fair were: Mr. and Mrs. A. J. Henderson; Mr. and Mrs. R. J. McKnight, the latter the delegate from the local branch of the Women's Institute to the annual provincial convention held this week in Toronto; Messrs. H. A. Argue, L. J. Hutchison, J. N. McGill, L. W. Smith, Irwin Hatherly, L. Henderson, N. Belch, Harry Ball, T. J. Lang, J. R. Eakins, and P. Stinson, the two latter also attending the Conservative banquet at the King Edward Hotel on Wednesday.

Mr. and Mrs. Wilbert Thorne of Reaboro, were guests of Miss Mary Eagleson on Sunday evening, and attended the anniversary services of Grace Presbyterian Church.

East Emily

EAST EMILY, Dec. 1.—Mr. and Mrs. Charles Spencer motored to Grimsby on Wednesday.

Mrs. H. Succee has returned home after visiting with her parents at Highland Grove.

Those who attended the basket social and dance at the Memorial Hall in Lakefield on Wednesday evening were the Misses Jean Franks and Gladys Lowes and Messrs. Pierrie Lowes, Vernon Lowes and Alvin Franks.

Mr. Leo Kearns motored to Toronto on Thursday.

Mr. Albert Davis returned from Pakesley on Thursday and brought home a fine deer.

Mr. Clarence Mann, of Smith, was was a visitor to the vicinity recently.

Mr. and Mrs. S. Tully of Smith, were recent guests in the vicinity.

The many friends of Mr. Frank Karns, of Toronto, formerly of East Emily, will regret to learn of his illness.

Mrs. Richard Davis and two daughters, Lena and Edity, are visiting the former's parents, Mr. and Mrs. Joseph Stevenson at Lakehurst.

Only 18 Shopping Days Till Christmas

TECO STORE

Teco Prices Demonstrate Daily the Economy of Cash Buying and Cash Selling

Cash dealing gives you full value for your money every day at the Teco Stores.

Tuesday! 3-Day Sale of Patents and Toiletries

Listerine
Large 69c
Medium 39c
Small 21c

FINE IMPORTED
Olive Oil
18-oz. decanter..... **79c**

Hind's Honey and Almond Cream, special .. 3 for $1

Comfort Soap **10 for 50c**

Eaton's Talcum, one-lb. tin, 2 for 31c

Italian Balm 22c
Mennen's Talcum 19c

EATON'S HYDROGEN PEROXIDE 16 ozs. 23c

EATON'S TINCTURE OF IODINE 2 ozs. 19c

Eaton's Castor Oil, 8-oz. 27c

Eaton's Fruit Saline Special **59c**

Pond's Creams 29c
Dorin's Rouge 19c

Pinkham's Compound 89c
Williams' Pink Pills, 29c
Eno's Fruit Salts, 69c

Kotex 3 for 1.07

Pepsodent Tooth Paste, large tube, special 29c
Listerine Tooth Paste 19c
Forhan's Tooth Paste—Small ...21c Large ...39c

Infants' Delight Toilet Soap..... **20 for $1**
Kolynos Tooth Paste..... **21c**
Morny's Bath Salts 79c
Perfume Atomizers, in a variety of shapes, colors and styles, 25c, 35c, 50c, 75c and $1
Vinolia Smelling Salts 39c
Eaton's Lavender Bath Salts, 29c
Coty's Compacts 69c
Daggett & Ramsdell's Cold Cream 29c, 39c, 69c

Splendid Gift Suggestions in French Ivory

Hand Mirrors, round or bonnet style 1.98
Ivory Shoe Horns 29c
Hair Brushes, with encaved back, 1.39
Dressing Combs, coarse and fine teeth 49c
Perfume Bottles 49c
Nail Buffers 59c
Manicure Scissors 49c
Boudoir Clocks 1.98

Bath Brushes, with removable handle 59c
Manicure, Nail File, Button Hook and Cuticle Knife 19c
Jewel Cases, assorted colored linings 1.29
Powder Box 59c
Hair Receivers 59c
Boudoir Lamps, complete with cord and shade 3.98
Bud Vases 59c

Soap Boxes, in colored celluloid, 35c
Bobbette Combs 10c
Pen-e-hygic Hair Brushes, bristles set in aluminum ..69c
Picture Frames 65c
Dresser Trays, fancy and plain, 59c and 89c
Tooth Brushes, with colored celluloid handles 17c
Tooth Brush Holders 25c

Scott's Emulsion... **39c and 79c**
Piver's Powders 59c
Eaton's Petroleum Oil 89c
Sani-Flush 25c
Peerless Bronchial Mixture ..39c
Bovril 29c, 59c, 1.09
Kolor-Bak 87c
Baby's Own Tablets 16c
Vick's Vapor Rub 35c
Eaton's Emulsion 59c
Virol, 1-lb. tins 1.09
Husky 89c

Gifts that are~ ONE DOLLAR

Cushion Tops
Very pretty Brocaded Silk Cushion Tops that would make an ideal gift. Assorted patterns. Size 18 x 24 inches. Each..... **$1**
5c to $1 Department, Main Floor

Silk Bloomers
In the Bobbette style, with neat fancy pocket on leg. Smartly trimmed and lovely range of shades, in medium size. Pair..... **$1**

Lovely Towels
Towels are always acceptable. These are neatly hemstitched, with damask floral design, space for initial. Size 18½ x 34 inches. Neatly boxed in fancy boxes. Pair..... **$1**
—Second Floor, Teco Store

Luncheon Set
Dainty and serviceable for lunch or bridge cloth sets. All-linen, with colored border. 1 Cloth, 36 x 36, and 4 Napkins. Set..... **$1**
Second Floor, Teco

China Vases
Here you will be able to buy an inexpensive and attractive gift. 6½ inches high. Pretty black and gold band on red ground. Each..... **$1**

Baby Blankets
A pretty little gift for the wee tot—a Double Eiderdown Blanket with animal patterns, white or blue, on pink ground. Size 30 x 40 inches. A real warm gift. Each..... **$1**
—Second Floor, Teco Store

Silk Vests
Lovely quality rayon silk, with the new modernistic design in many colors. Neat straps, opera top style. All colors and sizes. Each..... **$1**
Second Floor, Teco Store

Novelty Clocks
Choice selection of Novelty Marble Celluloid and Ivory Clocks. All styles and sizes. Any one suitable for a gift. Each **$1**
5c to $1 Department

The splendid variety, the charm and appropriateness of these Christmas gifts amazes when one learns that the price of each is but $1. Grouped throughout the Store are numbers of these items—carrying the popular price mark $1. See and choose to-morrow!

$1 Special
Choice selection of novelty pieces of E. P. N. S. and China or Glassware combined in the lot are: Egg Cup and Spoon, Cake Plates and Handle, Honey Jars, Bon-Bon Dishes, Bread Trays, Tea Pot Stands, Vases, Marmalade Jars, Salad Servers, Sugar and Cream, Candlesticks, Pepper and Salt. All desirable for gifts. Each..... **$1**
5c to $1 Department, Main Floor

For Men
Lovely quality All-White Linen Handkerchiefs with hemstitched border and embroidered initial. Useful present. Priced at..... **3 for $1**

Men's Hose
Any man would be pleased with a pair of these Silk Hose that are lined with cashmere. They give double wear. Splendid quality and shades. Neatly put up in fancy boxes. All sizes. Pair..... **$1**
—Main Floor, Men's Shop

Handkerchiefs
Dainty and pretty for gifts. All-white linen, with embroidery and lace trim in corners. 3 in a box. Complete..... **$1**

Boys' Shirts
Made of English broadcloth, with separate collar to match. Plain shades or stripe patterns. Sizes 11 to 14½. Each.... **$1**

Wool Gloves
Women's Heavyweight Woollen Gloves with ribbed cuff. Shades of cardinal, buff, grey and white. Sizes 6 to 8. Pair..... **$1**

Silk Hose
Extra fine quality Thread Silk Hose with double sole, toe and heel. Lovely shades of hoggar, chalet, rose-taupe, patio and sonato. Neatly boxed. Sizes 8½ to 10. Pair..... **$1**

Shaving Soap
Every man that shaves will appreciate Yardley's Shaving Soap, nicely put up in wooden bowls with lid. Each..... **$1**
Main Floor, Teco Store

Silverware
Always acceptable. A nice assortment in Butter Spreaders (Set of 6), Coffee Spoons (Set of 6), Cake Plates, Salt and Peppers, Children's Mugs, etc. Each..... **$1**

Early Specials for Tuesday Shoppers at 9 a.m.

Men's Sturdy Work Boots
2.98
Early Morning Special
Strong, sturdy and durable for Winter wear. Heavy leather top, panco soles and rubber heels. Made with toe-cap. Black or tan. Sizes 6 to 11. Tuesday Early Special, pair..... **2.98**
—Main Floor, Men's Shop

Women's Crepe Pyjamas
98c
Women's extra fine quality Pyjamas, made in two-piece style. Tunic with round neck and 1 pocket, or V neck with 3-button front, kimona sleeve. Trousers bound with contrasting color. All sizes. Tuesday Early Special, suit..... **98c**
—Second Floor, Teco Store

Flannelette Blankets, Pair
2.90
Every home would appreciate a pair of these Heavyweight Flannelette Blankets. All-White, with Green, Mauve, Blue, Rose and Gold borders. Full-size bed—size 80 x 90 inches. Be sure and come early. Tuesday Early Special, pair **2.90**
—Second Floor, Teco Store

Delivery Free on Purchases of $2 or Over.
On lesser amounts a charge of 10c per delivery call is made. If you cannot come to the store, 'phone 3000 or 138 for your needs.

TECO STORE
OPERATED BY T. EATON Co. LIMITED
PETERBOROUGH

LOST AND FOUND—If by chance you lose any article, parcel, or sum of money while visiting the Store, inquire at the Office on the Second Floor.

SCHOOL TEAMS ARE BANQUETED

King Edward School Won Three Championships During Year.

CUPS PRESENTED.

King Edward School was the scene of a splendid banquet, under the auspices of the Home and School Association Friday. This banquet was in honor of the three championships won by the school this year: The girls' softball team, the boys' soccer team, and the cadet corps, of whom the school is very justly proud.

The banquet hall was beautifully decorated in blue and white, the school colors.

The table decorations followed the same color scheme, carried out by streamers of crepe paper over white; and lighting the table were blue candles in silver candlesticks.

The banquet was graced by the presence of Inspector A. Mowat and Mrs. Mowat; Mrs. W. R. Morris, president of the Provincial Home and School Association; Mrs. C. H. Edwards, president of the Local Council of Women; and members of the teaching staff of King Edward School.

Mr. R. J. Bolton, the principal, acted as chairman and toast master, and after a short address, in which he expressed his appreciation of the splendid work being done by the Home and School Association, he welcomed the guests. The toast to the King was then proposed. Mrs. W. H. Andrews, president of the Home and School Association, present the girls' softball team with a cup, the gift of the association, in appreciation of their success in winning the city championship.

Miss Genevieve Price, captain of the team, responded very suitably, thanking, on behalf of her team, the ladies for the interest they had shown by this splendid gift and banquet.

Best Corps in District

Mr. Mowat, being called upon to propose the toast to the cadet corps, said he was both pleased and proud to be present, and to know that the Peterborough cadets were credited with being the best in the district. He was also glad that the fine work done by the King Edward cadets did not detract from their studies in school, for their academic record was just as good as their record in sports. Cadet Captain Fred Linsey ably responded to this toast.

A presentation of a gift from the softball team to Mr. Donald Crawford, in acknowledgment of his efforts as their coach, was made by Lillian Dickens. Mr. Crawford was taken entirely by surprise, but in thanking the girls, said it was they who had won the cup, and not himself. He paid them the tribute of being just as good losers as winners, which was really the chief aim of sport.

The toast to the soccer team was proposed by Mrs. W. R. Morris, who said she greatly enjoyed all sports and took great pleasure in presenting the cup to the King Edward champions.

The response to this toast was made by Fred Thompson, who also thanked the ladies for so splendidly entertaining them at this banquet.

Teacher Leaving

James Price, in presenting a gift, read an address of farewell to H. Langford, who is soon to sever his relations with the King Edward School staff, wishing him success in his future and expressing the deep regrets of the students at their loss of this popular teacher.

In a few words, Mr. Langford thanked the boys for their thoughtfulness and the spirit which prompted the gift, saying that he would carry away many pleasant memories of the good times spent here.

In closing, Mr. Bolton voiced a hearty vote of thanks to the ladies of the Home and School Association for bringing about this very enjoyable evening and for doing so much toward promoting the school spirit by their co-operation with both pupils and teachers.

In responding, Mrs. Andrews, the president, thanked the members of the staff, who had shown this same spirit of co-operation.

The singing of "O Canada" brought the gathering to a close.

Community singing interspersed the other numbers, with Miss Isabel Connolly as accompanist.

Saving Money!

From a business standpoint you are really not making any money unless you are saving some. Money you save is profit—the balance remaining after expenses have been paid. The habit of saving regularly EACH WEEK is certain to show you a profit.

This Bank Invites Your Savings Account. Interest Compounded Half Yearly.

THE BANK OF NOVA SCOTIA
ESTABLISHED 1832
Capital $10,000,000 Reserve $20,000,000
Total Assets over $260,000,000
J. A. McLEOD, General Manager, Toronto
814

ANNUAL "AT HOME."

Thomasburg Oddfellows Hold Oyster Supper and Social Evening.

(Examiner Correspondence.)

THOMASBURG, December 1.—The Oddfellows held their annual "At Home" and oyster supper on Wednesday evening. A large number attended and the oyster supper and social evening were much enjoyed.

The Women's Auxiliary of the Anglican Church are having a bazaar in the Oddfellows' Hall on Wednesday evening next.

Personals.

Mr. and Mrs. Edward Kerr were visitors at the home of Mr. Robert Fennell on Friday evening.

Mr. and Mrs. Damon McCamon visited Mr. and Mrs. Casey, of Holloway, on Sunday.

Mr. David Howard, of Belleville, is spending a few weeks at the home of his uncle, Mr. George Walker.

Mr. and Mrs. Melburn Adams visited Mr. and Mrs. Samuel Marshal, of Lotta, on Tuesday.

Mr. Stanley Fennell, of Campbellford, spent Sunday with his parents here.

Mr. and Mrs. George Smith, of Fourth Line, spent a few days last week with Mr. and Mrs. McCamon.

Mr. Bert Elliott, of Napanee, called on friends last week.

Mr. and Mrs. Adams took tea with Mr. and Mrs. Thomas Emerson on Friday evening.

When You Catch Cold Rub on Musterole

Musterole is easy to apply and works right away. It may prevent a cold from turning into "flu" or pneumonia. It does all the good work of grandmother's mustard plaster.

Musterole is recommended by many doctors and nurses. Try Musterole for sore throat, cold on the chest, rheumatism, lumbago, pleurisy, stiff neck, bronchitis, asthma, neuralgia, congestion, pains and aches of the back and joints, sprains, sore muscles bruises, chilblains, frosted feet—cold of all sorts.

MUSTEROLE
WILL NOT BLISTER
Better than a mustard plaster

(Examiner Correspondence.)

Delore Troop.

MARMORA, December 1. — The end of the week will see the close of the November Patrol Contest, with a fire lighting test and games to decide which patrol will win.

The Eagle Patrol, consisting of Patrol Leader Will Simmons, second Fred Callery, and Scouts Dan Paquet, Vincent Callery and Charlie Shannon, earned a total of 173 points to date, while the Loon Patrol, consisting of Patrol Leader Maurice Barlow, Second Percy Gray, and Scouts Ray Loveless, Dick Smith and Eugene Paquet, earned a total of 225 points to date. As there are 80 points to be awarded for games not yet played and 50 points for scouts lighting a fire without matches, and 25 points for the best patrol room, it is still impossible to say which patrol will win.

The troop is working hard towards putting on a concert and display, which it is hoping to present some time early in January, thereby raising some funds for equipment of which the troop is much in need.

As soo nas this equipment materializes the Scouts hope to install a telegraph instrument between most of the houses and on a cold winter night too stormy to go out, a lot of fun will be had sending messages from one Scout to another, and unless the rest of the house learn the code they will not know just what is being talked about.

Now the snow is here again, a good tracking game will be just the thing, and a trail wil lbe laid on Saturday, to make a real test of the observant powers of each patrol.

Unless some other Scout manages to win extra points on Saturday Patrol Leader Maurice Barlow will be the chief games chooser for December, as he is leading all other Scouts by one point.

NET EARNINGS WILL EXCEED 1926 RECORD

(Continued from Page 1)

the good sense of the people of Canada.

"In the development of the country," continued Sir Henry, "our policy must be somewhat different to that of a private corporation, for in addition to solving our own problems we owe a responsibility to all the municipalities that we serve. We sometimes, in the interest of public welfare, are obliged to take over lines which, while not profitable in themselves, are allied to our lines to give service and help to develop certain sections of the Dominion to become productive areas. That aspect of our relations should commend itself to any sensible citizen, but in so doing we also must have due regard for the state of our finances and not be an undue burden upon the state.

Centuries to Complete.

"It must not be forgotten that we as Canadians, are erecting a great edifice which will require centuries to complete. We who are active in finance, commerce, industry, and other phases of business and professional life, are now laying the foundations of this great structure. If we review the achievements in the past, examine our own country, and then contemplate what has been accomplished, we must admit that we have worked well. But what lessons do we learn from this? That the laws and legal enactments be such that offer private enterprise an opportunity; that able educational facilities be offered the young people along sound lines; that religion be prominent, prosperous but tolerant; that immigration be prosecuted vigorously and efforts made to make the immigrant comfortable and happy, and his children given every opportunity to become good, intelligent citizens of Canada; that the natural resources of the nation be dedicated to and developed for the people of Canada, and not exploited elsewhere, and that steps and gestures be made to draw closer together the two great races of Canada, so that we may profit to the full the thrift of the French-Canadian peoples and their glorious traditions and all the knowledge and wisdom that the Anglo-Saxon race has accumulated throughout the ages, for in the development of practical aspects we must not be blind to that fact that culture and progress go hand in hand. Were we to develop along these lines, we can do more to advance the cause of civilization than in any other way."

Ennismore

ENNISMORE, Dec. 3.—Mr. Edward Harrington left on Tuesday to spend a few days with friends in Detroit.

Miss Coletta Shanahan of Douro spent the week-end with her aunt, Mrs. Thomas Cavanagh.

Mrs. P. Cadigan left on Monday with his sister, Mrs. F. Murphy for La Salle, Niagara, to spend a few days.

Miss Agnes Sweeney of Douro was the guest of friends here on Sunday.

Mr. John Harrington has returned to Lockport, N.Y., after spending a few holidays with friends here.

Miss Minnie Leahy of Douro is spending a few days with her sister, Mrs. V. Murphy.

Mr. Roy Cavanagh has returned to Detroit after spending a few holidays with his parents, Mr. and Mrs. Thomas Cavanagh.

Messrs. J. Cavanagh and F. Sullivan of Douro visited friends here on Sunday.

Quebec Lady Took A Friend's Advice

"I was troubled with pains over my Kidneys," writes Mrs. H. MacIvor, R.R. 3, Richmond, Que. "Through the advice of a friend I took two boxes of Dodd's Kidney Pills and they were a great benefit to me. I think they are a great medicine." When you have Backache it is often a warning that the Kidneys are not working as they should. Do not delay, but make and keep the body healthy by using Dodd's Kidney Pills. They tone up and strengthen Weak Kidneys. Just give them a trial.

50c AT ALL DEALERS

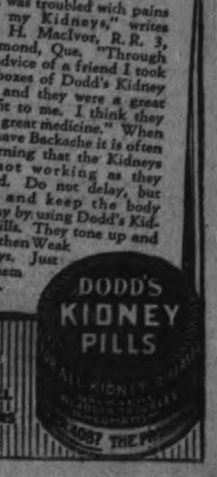

RESOLUTION IS ADOPTED

Executive of Ontario Associate Board Endorses "Summer Time" Proposal.

PETITION GOVERNMENT.

J. J. Duffus, past president of the Ontario Associated Boards of Trade and Chambers of Commerce, and of the Peterborough Chamber of Commerce, with the Secretary of the local Chamber, attended in Toronto on Friday an executive meeting of the Ontario Associated Boards held in the council room of the Toronto Board of Trade, Royal Bank Building.

The meeting was largely attended, directors being present from as far east as Ottawa and Belleville, and as far west as Collingwood and St. Thomas.

Business before the meeting, which was the first since the annual conference in North Bay this past October, included the disposition to be given resolutions passed at the annual conference. Such resolutions as:

Standardizing Wheel Gauge of Vehicles;

Settlement and Development of Northern Ontario;

Daylight Saving;

Collection of Interprovincial Debts, and

Development of St. Lawrence River, came before the attention of the meeting, and a delegation from the Ontario Association of Architects was also heard. The Peterborough Chamber of Commerce resolution on Daylight Saving, which at the annual conference was referred to the executive, was unanimously endorsed by the executive of the Ontario Associated boards after some slight revision and discussion.

Called "Summer Time."

The term "Daylight Saving" was deleted and "Summer Time" substituted. The resolution found unexpected support in K. J. Dunstan, vice-president of the Bell Telephone Co., of Canada, Ltd., who pointed out that most of the criticism levelled at what we term "Daylight Saving," was caused by the unfortunate choice of a name. He advocated that it be termed "Summer Time" for the reason that during the summer months dawn of course is earlier. Mr. Dunstan pointed out that in Great Britain and on the Continent the term "Summer Time" is used, and that in its earliest inception the measure was endorsed by many public bodies such as the Medical Association which felt that it is in the best interests of the health of the people that they enjoy the additional hour of sunlight.

Accordingly the resolution from Peterborough, when presetned to the Provincial Government, will read as follows:

"Whereas, adoption of Summer Time has in the past been anything but universal, and

Whereas the whole situation as we experience it each summer, is perplexing and confusing,

Therefore, resolved, that the Ontario Associated Boards of Trade and Chambers of Commerce, petition the Provincial Government to bring legislation into effect, which will make Summer Time (one hour ahead) operative throughout the Province."

K. J. Dunstan promised that he would be an advocate along with Mr. Duffus and the Secretary of the Peterborough Chamber of Commerce in promoting the resolution before the Prime Minister at the proper time.

Cavan

(Examiner Correspondence.)

CAVAN, December 1. — Miss Isabel Oke, of Peterborough, is the guest of Miss Nellie Stark.

Mr. Ross Carr is attending the Royal Winter Fair.

Mrs. I. Keegan is visiting friends in Lindsay.

Miss A. Stark is visiting with friends in Peterborough.

A number of boys from Garden Hill Tuxis Square accompanied Mr. Waddell to Cavan and remained for the young people's meeting.

ROYAL BANK IS BEING REPAIRED

New Burglar Proof Vault Is Installed and Main Building Clapboarded.

PLAN CONCERT.

(Examiner Correspondence).

ROSENEATH, Dec. 3.—Work is progressing at the Royal Bank. The main building is being clapboarded, and the new vault, when completed, will be burglar-proof. Situated on the south-west corner of the lean-to building will be 8 feet by 6 feet on the inside of vault, with a 15-inch wall built on a cement foundation and solid brick top. The huge iron door is said to weigh one and one-half tons, with a combination lock, and when all is finished it will be an up-to-date building. James Blue and Son and Mr. Flint of Campbellford are doing the work.

To Give Concert.

Miss Jean Craighead, teacher of the junior room, is giving a Christmas Concert in the school-room on Friday, December 21. The little tots and even the older pupils are enthusiastic and looking forward to this special afternoon.

To Hold Bazaar.

The Mission Band is holding their annual bazaar in the Town Hall on December 8. It is expected that parents and friends will respond in donating sewing, cooking, etc., to help encourage the children and their leaders along with this good work.

Personal.

Mr. Robert Mouncey had the misfortune to get a bite on the head from a poisonous spider, causing his head and neck to swell badly and giving him great pain. He is now out of danger.

Mrs. Leonard Brisbin, who has been confined to the house for many weeks through illness, is again able to be out of doors.

Mr. Frank Adams is confined to his bed with pleurisy.

Trent River

(Examiner Correspondence)

TRENT RIVER, Dec. 3—John Boyd received a message from Fort William on Thursday with the news of the critical illness of his son, Dr. Robert N. Boyd. Mr. Boyd left on Friday for Fort William.

Mr. and Mrs. Oliver Garneau entertained a number of their friends to a dance at their home on Friday night.

TIGERS EASILY WIN SENIOR RUGBY TITLE

REGINA FALLS FOR 30-0 COUNT

Welch, Leadley and Simpson Feature in Victory Over Western Challengers.

LISTLESS GAME.

HAMILTON, Dec. 3.—Tigers are monorchs of all they survey in the Canadian senior rugby jungles, arriving undefeated after an absence of 13 years, Saturday afternoon they monarchs of all they survey in the humbled Regina Rough Riders, champions of the great open spaces west of the head of the lakes, in the C.R.U. intersectional final by the significant score of 30 to 0. As the figures indicate the Bengal band was always the better team.

Tigers' superiority was so apparent, the play at times so apathetic, and errors of omission and commission so frequent that Saturday's final was in the nature of an anti-climax to a season which provided more than the usual number of upsets and uncertainties. Though the Jungle Kings were only six points in front at half time the fans were given little opportunity to enthuse over the prospect of a Western threat, for the Rough Riders during that first 30 minutes were forced to wage a stubborn but steadily weakening defensive action, mostly in their own territory.

It was only in the later stages, when the Tigers were safely ensconced on a pile of points, that the Western invaders drove into striking distance, and then it was as a direct result of Bengal misplays. Twice in the fourth period the Maroon machine marched under the Tiger goalposts. The champions' defence shed some of the listlessness, and the fans knew that the Rough Riders could not batter through for a major score, but did expect them to a avert a "whitewash" by booting for singles. On the first occasion "Huck" Welch weaved his way out of the goal zone after receiving a punt and on the second "Pep" Leadley pulled a Regina onside kick out of the air and plunged over the safe side of the goal strip.

CHICAGO WINS ROUGH TUSSLE

Pirates Stage Rally in Final Stanza But Lose Out 3-2.

DEFENCE WEAK.

PITTSBURGH, Dec. 3 (Canadian Press).—The Chicago Blackhawks won their first National Hockey League game here Saturday night at the expense of Benny Leonard's Pirates by a 3 to 2 score. Outplayed in every department of the game, the locals staged a belated rally in the final stanza which fell one short of knotting the count.

The Pirate defense was awry. Time and again the Blackhawk skaters got by the final brace of defence men, to have open shots at the goal. The game was fast and at times exceedingly rough.

In the final period the Leonard colors came close to flying from the top of the mast, but one goal, practically a gift, and scored by Arbour, gave Chicago the edge.

Pittsburgh.—Goal, Miller; defence, Smith, Holway; centre, Milks; wings, Darragh, Cotton; subs., McCurry, Drury, White; J. McKinnon, Mackay.

Chicago.—Goal, C. Gardner; defence, Loughlin, Wentworth; centre, C. McKinnon; wings, Irvin, Gottselig; subs., Ripley, Arbour, Coupre, Hoffinger.

Officials—O'Leary and Mallinson.

Summary

First Period:—
1—Blackhawks, Irvin.....1.55
Penalties: None.
Second Period:—
2—Blackhawks, Arbour 8.09
Penalties: Loughlin, Ripley, White.
Third Period:—
2—Blackhawks, Arbour 7.19
4—Pirates, Milks.....7.19
5—Pirates, Drury 2.47
Penalties: Holway, White, A. McKinnon, Hoffinger.

Position Wanted READ WANT ADS

HOCKEY SCORES.

The scores of hockey agmes played
The scores of hockey games played

National League.

Maple Leafs 3, N.Y. Americans 0.
Mon. Maroons 3, N.Y. Rangers 0.
Canadiens 2, Ottawa 0.
Chicago 3, Pittsburg 2.
sDetroit 2, N.Y. Americans 1.
s—Played on Sunday.

Canadian League.

Kitchener 2, Detroit 1.

Canadian-American League.

Springfield 1, Newark 1.
Philadelphia 3, Providence 1.

Pacific Coast League.

xSeattle 4, Victoria 3.
x—Overtime.

American Association.

St. Louis 6, St. Paul 5.
Kansas City 3, Minneapolis 0.

HOCKEY RECORDS.

The standing of the clubs in the two groups of the National Hockey League, including last night's games, are as follows:

Canadian Group.

	P.	W.	L.	T.	F.	A.	Pt.
Montreal. . . .	8	4	3	1	15	11	9
N.Y. Americans.	7	3	2	2	10	9	8
Maple Leafs . .	7	4	3	0	14	15	8
Canadiens . . .	7	3	2	2	12	10	8
Ottawa	7	2	2	3	8	7	7

American Group.

Rangers	7	4	2	1	9	7	9
Detroit.	6	3	1	2	9	6	8
Boston	6	2	2	2	5	6	6
Pittsburgh . . .	8	1	5	2	6	11	4
Chicago	7	1	5	1	8	15	3

Canadian League.

The standing of the clubs in the Canadian League, including Saturday's game, is as follows:

	P.	W.	L.	T.	F.	A.	Pt.
Detroit	7	6	1	0	21	7	12
Niagara Falls . . .	7	4	3	0	15	13	8
Windsor	6	4	2	0	15	14	8
Kitchener . . .	6	4	2	0	22	15	8
London	7	3	4	0	9	20	6
Toronto	6	2	3	1	17	16	5
Hamilton	6	1	4	1	14	20	3
Buffalo	5	0	5	0	7	14	0

SARNIA STUDENTS IN SCHOOL TITLE

Give Impressive Display in Beating Bloor—Good in Every Department.

TORONTO, Dec. 3.—Sarnia's well-drilled wing line working in front of a brilliant backfield blasted Bloor's hopes of winning the O.R.F.U. Interscholastic championship at Varsity Stadium Saturday afternoon by a 12-to-0 score, and left no doubt as to which was the better team. From early in the game, when Louie Wettlaufer, star of the local students, was equalled by the Sarnia kickers, the final result was evident, for Bloor's line was torn to shreds by the Westerners' thrusts. The champions of the W.O.S.S.A. were easily the best of the season, and all who saw them in action on Saturday will admit their superiority.

Sarnia was strong in every department of the game, and their ace card was in knowing what it was all about. They went about their play with assurance, and confidence, and never hesitated for a second to do the right thing. Moore and Patterson formed a star rear guard that caught faultlessly, kicked almost perfectly, and made sensational gains in the open field, while on plays from scrimmage the Westerners had Bloor beaten from the star, with powerful plunges through the line and big advances around the ends on extension runs. The strength of the Sarnia students defensively is proved by the shut-out score, but is emphasized more by the fact that the locals did not make yards at any time during the game

SPRINGFIELD AND NEWARK BATTLE TO EVEN COUNT.

SPRINGFIELD, Mass., Dec. 3 (Canadian Press).—Springfield and Newark waged a 1 to 1 tie here Saturday night in a Canadian-American League game before the largest crowd of the season, 6,000. The Buff Dogs took an early lead when Wasnie took a long shot which got by the local goalie after a little more than four minutes of play. After being scoreless in the second period, Springfield came back in the third and Cecil Dillon shot a pass to "Scotty" Cawkell, who shot the puck past the Newark goalie to tie the score. The overtime found both teams tight on the defence.

Western University Granted Admittance To Senior Interc ollegiate Rugby Series

KINGSTON, Ont., Dec. 3 (Canadian Press).—Formal admittance of Western University to the senior inter-collegiate rugby series, was made at the semi-annual meeting of the Canadian Inter-collegiate Athletic Union, held here on Saturday, and at which Prof. J. C. Simpson, of McGill, presided.

The formal application came before the union, and unanimous consent was given. The question of the drawing up of a new schedule for next fall was left to the athletic managers of Varsity, McGill, Western and Queen's, and they will report to the C.I.R.F.U. Arrangements will be made whereby there will be no necessity for a draw in the event of a tie in the rugby series, and it will be understood by all teams before the schedule starts just where play-offs will be held.

Saturday's meeting was comparatively brief, though there was considerable discussion on various matters. Application was made by Loyola of Montreal and Osgoode Hall of Toronto for admittance to the senior intercollegiate hockey series, but this was referred to the hockey union for consideration.

The four-year rule was discussed, but contrary to expectations, there was only a mild interest shown in it, and no action was taken by the union regarding a change in the rule. It now appears as though the rule is in to stay.

Authority was given for the issuing of medals to the winners of the intermediate track meet, which was started last fall in London

FOOTBALL SCORES.

Following are the results of rugby games played on Saturday:—

C.R.U. Senior Final.

Ham. Tigers 30, Regina 0.

C.R.U. Junior Semi-Final.

St. Thomas 11, M.A.A. 1.

O.R.F.U. Interscholastic Final.

Sarnia C.I. 12, Bloor C.I. 0.

Border Intermediate.

Windsor 7, Ford City 7.

United States Games.

Stanford 26, Army 0.
So. California 24, Notre Dame 14.
Boston College 19, Holy Cross 0.
Detroit 33, Georgetown 13.
Citadel 25, Presbyterian College 0.
Loyola (Chi.) 7, Depauw 7.
Newport N.T.S. 10, Quantico Mar. 0.

Our Boarding House - - - - - - - - - By Ahern

RANGERS AGAIN DROP DECISION

Weakened Defence Cause of New York Club's 3-0 Downfall.

BENEDICT GOOD.

MONTREAL, Que., Dec. 3.—(Canadian Press.)—The New York Rangers and the Montreal Maroons, last season's Stanley Cup finalists, met for the second time this season, at the Forum Saturday night, and for the second time, the cup holders were forced to bow to the local Maroons. In the first game between the two teams, at New York, the Montrealers scored a 1 to 0 victory, while Saturday night's score was 3 to 0.

A weakened defence, which failed to hold during the last half of the game, caused the Rangers' downfall. The teams battled on even terms during the first period and half of the second, b:. when big Ching Johnson, Ranger defence man, crashed into the boards behind the Montreal net, and was forced to retire with a broken ankle, the Montreal offensive took on a real dangerous aspect. A few minutes after Johnson's retirement, a three-man Montreal attack swept in on the Ranger defence. Smith, at centre, had the puck. He cut over to the left wing, and Stewart dashed towards centre. Ward was on the right wing. As they reached the opposing defence, Smith passed over to Stewart, and the latter, although closely covered by the Ranger defence, drove a burning shot past Roach for the first gaol of the game.

Net Second Goal.

Early in the second period, another Smith to Stewart attack netted a second Montreal gaol, the big local left winger beating Roach with another fast drive, this time from the left side of the Ranger net. Eight minutes later, Dutton swept down the ice alone, and beat the Gotham goalie with a hard shot from just outside the defence. That ended the scoring, and although the visitors tried hard to cut down the locals' lead, they could not fathom the tight defensive system thrown up by the Maroons. Several times during the game, they did crash through, but Benedict, the veteran goalie, was in top form. Once during the first period, Boucher and the Cook brothers broke through, and seemed headed for a goal, but Benedict stopped the puck and sat on it to keep the blue-clad players from poking in the rebound. The Rangers claimed a goal, stating that Benedict fell on the puck, it was over the line, but the goal judge ruled otherwise. Benny had another close call in the final session, when an unexpected long shot caught him napping. The puck, luckily for Benedict, hit him on the gloves and bounced in front. He did not see the disc until it had hit him.

Herb Gardiner Will Play With Chicago

MONTREAL, Dec. 3. — (Canadian Press)—Herb. Gardiner, former defence star of Montreal Canadiens in the National Hockey League, will be seen on the ice for the Chicago Black Hawkes shortly, according to Leo Dandurand, managing director of the local club.

When Canadiens released Gardiner to the Hawks, it was on the understanding that Gardiner would be a bench manager only. However, Canadiens have agreed to dispense with that stipulation and the tall westerner will be seen as a defence player again. Gardiner is rated one of the most astute guards in the game and should materially stiffen the Chicago team.

CURLERS MEET AT MILLBROOK

Dr. N. H. Young Is New President of Club For Coming Year.

OTHER OFFICERS ELECTED.

MILLBROOK, Dec. 3—(Examiner Correspondence). —A well-attended meeting of those interested in curling activities for the current season was held in the council chamber on Thursday evening, past president, P. Stinson, occupying the chair.

The retiring president's address showed appreciation of the loyalty and good sportsmanship which characterized the curling club last season, and which are, indeed, features of its membership every year, and the fine record made by the rinks which attended the various bonspiels at Peterborough, Lindsay, Toronto, and other points, was also mentioned.

The election of officers for 1929 resulted as follows:—

Honorary Presidents—R. M. Waddell, Peterborough, and J. Steele, Millbrook.

President—Dr. N. H. Young.

Vice.Pres.—H. R. Scott.

Secretary-Treasurer — J. Arthur Vance.

Executive Committee—The officers and W. G. Hetherington, V. C. Lambert, W. E. Ball, T. H. Collins, P. Stinson.

Membership Committee—J. E. Allen and W. E. Ball.

The local curling club has twenty-two members listed on the membership roll of the Ontario Curling Association, and the secretary may probably have more signed up in the immediate future.

The rink skipped by Ross Edmunds won the Allen trophy last season; H. Lancashire won the Waddell Trophy, coming out first in the Scotch Doubles; and T. H. Collins headed the list in the thirteen point games for the W. J. E. Gillett Trophy. These cups will all be up for competition again this season.

Worters' Suspension Temporarily Lifted

MONTREAL, Que., Dec. 3 (Canadian Press).—Roy Worters, suspended Pittsburgh Pirate goalkeeper, can play for the New York Americans until such time as the Board of Governors of the National hockey league passes on a deal between the Pirates and the Americans, by which Worters goes to the latter club, a deal which President Frank Calder has refused to ratify. President Calder early last night announced that the suspension on Worters had been temporarily lifted, and that pending a meeting of the governors in New York early this week, Worters could guard the New York American net.

LES CANADIENS IN SECOND PLACE

Montreal Team Blanks Ottawa 3-0 For Their Second Straight Defeat.

SENATORS AT BOTTOM.

OTTAWA, Dec. 3 (Canadian Press)—Canadiens climbed into a triple tie for second place in the Canadian division of the National Hockey League and dropped Ottawas to the bottom rung of the league ladder by conquering the locals here Saturday night by two goals to nil. Eight thousand four hundred people, establishing the second largest crowd to witness a major league hockey match at the Ottawa Auditorium jammed the huge structure to see the flaming-shirted "Habitants" sweep through to their impressive victory that sent the Senators down to their second straight defeat of the season. The high-water mark for attendance at a local N.H.L. fixture was set in the season of 1923-24, when Canadiens were again the attraction.

Impressive Triumph

The "Flying Frenchmen's" triumph was impressive in every sense of the word. They outplayed Ottawas in every department of the game, and while they did not register their two goals until the final period, they always looked the better team and would have accumulated a larger scoring total but for the skilled goaltending of Alex. Connell, who rose to the heights when the visitors stormed the local citadel two and three-men abreast. The Canucks quickly solved the Senators' passing game and excelled them in this branch of the sport, while their back-checking and defensive work stood out over what the local exhibited in this respect.

The line-up:

Ottawa.—Goal, Connell; defence, Boucher, Clancy; centre, Neighbor; wings, Finnigan, Touhey; subs., Grosvenor, Halliday, Smith, Shields, Elliott.

Canadiens.—Goal, Hainsworth; defence, Mantha, Burke; centre, Morenz; wings, Gagne, Joliat; subs, Patterson, Leduc, Gaudreault, Carson, Lepine.

Officials—Lou Marsh and Dave Ritchie.

Summary

First Period:—
No score.
Penalties—Mantha, Nighbor, Gagne, Leduc, Smith, Gaudreault.
Second Period:—
No score.
Penalties: None.
Third Period:—
1—Canadiens, Gagne (Morenz) . 4.40
2—Canadiens, Gagne (Joliat) 1.20
Penalties: Nighbor, Gagne, Smith, Boucher.

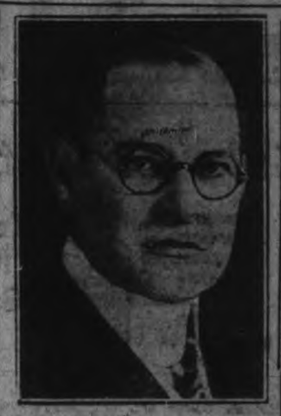

Charles N. Knapp of the Baltimore Baseball Club, who will represent the late Jack Dunn's organization at the annual meeting of the International League in Toronto soon. The Birds' new president is a prominent lawyer in Maryland, and has been identified with baseball for many years. On several occasions his name has been mentioned in connection with the presidency of the league.

LEAFS BLANK AMERICANS 3-0

Blair, Cox and Arbour Are the Scorers in Victory.

HIMES GUARDS NET.

TORONTO, Dec. 3—Although weakened by the absence of Bill Carson, who was kept out of the game by an aggravation of the injury to his elbow received in the game at Ottawa nearly two weeks ago, the Maple Leafs accomplishing something at the Arena Gardens on Saturday night that the Ottawa Senators could not do in two attempts and the Canadiens, Rangers and locals failed to do in one effort; they defeated the hitherto undefeated New York Americans and what is more, they blanked the team that has surprised major hockey league followers by setting the pace from the start of the season.

Once again it was the newcomers to the team that provided the greater portion of the scoring punch on the attack, as Andy Blair and Jack Arbour scored on individual rushes and Blair gave Danny Cox a pass-out from behind the Americans' goal that permitted the left winger to count. The Leafs had many more scoring chances than had the visitors and on the play deserved more, but Duncan, Cox, Lowrey, Horne and Bailey were turned aside on a number of promising excursions while on the other hand the Star Spangled crew showed little beyond a sniping style of attack which might have been more successful against a less alert custodian than Lorne Chabot.

There was quite a lot of excitement before the game got under way owing to the purchase of Roy Worters from the Pittsburg club by the Americans and an attempt to play him in face of the suspension which still confines his interest in the game to that of a spectator. Worters went on the ice with the Americans for the preliminary warming up, but was ordered off by the referees and Normie Himes had to make a quick change and then fill in as the goalie.

Americans Lose Again

DETROIT, Mich., Dec. 3—Although the New York Americans had Roy Worters, sensational goalie, they lost their second National League hockey game in as many evenings here last night when the Detroit Cougars, led by Carson Cooper, broke through to win by a 2 to 1 score. The Americans dropped a game to Toronto last night. Nine thousand people saw the game.

FAMOUS HOCKEY GAMES OF PETERBOROUGH TEAMS

By F.D.C.

While no attempt will be made to publish this series of famous Peterborough hockey matches in chronological order it is fitting perhaps that it should begin with the story of the first hockey championship won by a local team and so we will take a long jump into the past over a span of nearly 35 years and see how, on the night of February 19, 1894, the Peterborough hockey club defeated the Toronto Granites I, 15 to 0. With the victory went the Junior O.H.A. championship and while the exploit did not mean as much hockey as it involved in a championship nowadays for the team only had to play two or three rounds, it caused just as much excitement in the home town of the new champions for we read in The Examiner of the next day that the game was played "before a gathering of the best and most prosperous citizens of Peterborough, an assembly so large that it was difficult for a late-comer to obtain a nook or corner from which he might be able to view the game with any degree of satisfaction to himself or comfort to those around him.

As a contest the match evidently left something to be desired for the report says that "the spectators at the rink last night were disappointed—disagreeably so—they went with the sole thought of seeing a closely contested and evenly played game but as the 'Chicagoing' (the used slang on the sport page even in those days) given the Granite boys shows their expectations were not fulfilled. Hence the match was not so exciting as the Queen's-Peterborough fray but it was more gentlemanly, less rough, faster, prettier, easier and more graceful." Altogether quite a game.

The Peterborough line up on that team of long ago contains names that, with an exception of one or two, are remembered by only the old-timers. Walter Phelan, one of the forwards is an uncle of Ald. Nagle. Phelan, and is frequently in town, while the late Dr. Lionel King who also played on the attacking division that night, was a brother of Dr. D. C. King and was a famous athlete in many lines of sport. Several of the others were bank clerks, whose residence here was not of very long duration.

It should be remembered there was age limit in the junior series back in 1894. So long as a player did not enter the senior ranks he could remain in the junior all his life and doubtless many of those engaged in the battle were over the present age limit.

Peterboroughs were superior at all points. They led by 9 to 0 at half time and playing six men aside in the last half added six more goals. They had scored six times before the Granites got a shot at goal keeper Dixon. The big scorers of the night were Phelan and Hedley, each of whom registered five times.

To reach the finals the Peterborough team first defeated the local Edison seven and then triumphed over Queen's second 8 to 3 in the semi-finals.

The line up:

Peterborough — Goal, G. Dixon; point, W. J. Montgomery; cover point, J. Parsons, forwards, L. King, H. C. Worham, J. Hedley, W. Phelan.

Toronto Granites—Goal, H. Livingstone; point, C. McArthur; cover point, B. Holland; forwards, W. Dixon, W. Crothers, W. Lillie, J. McBrien.

Goal umpires—W. D. Parker, G. Crawford.

Referee—G. Anderson, Osgoodt Hall, Toronto.

Time-keeper—T. Sullivan, Toronto.

Fans were evidently much the same as they are now for the scribe of '94 reports "some precocious youths thought that blowing horns and hitting the side of the rink with huge sticks manifested a true spirit of rejoicing. It certainly did not and there should be some consideration extended by these 'smarties' for the other and older and quieter spectators' nerves and feelings."

To-morrow, the Peterborough-Granites game of 1895.

PHILADELPHIA INCREASES LEAD IN LEAGUE RACE

PROVIDENCE, R.I., Dec. 3—(Canadian Press).—Philadelphia increased its lead in the Canadian American League hockey race by defeating Providence Saturday night before more than 4,000 persons at the Rhode Island auditorium. The score was 3 to 1

Philadelphia outplayed Providence throughout the contest.

Whyte of Philadelphia in the second period scored the first goal of the game. In the first four minutes of the last period Bryden and Andrews of Philadelphia each scored one goal. Chapman scored Providence's only tally.

The Varsity Orphans made a gallant fight against superior odds in the Eastern Canada football final at Hamilton on Saturday and it was not until the final period that the students succumbed to the battering-ram tactics of the Tigers. The superb tackling of the Varsity Orphans was one of the features of the game. In the photograph from left to right are Jack Sinclair, the kicking half-back; Art Snider, the great little tackler; Ralph McIntosh, the manager of the team, and below, the original Orphan mascot.

SNAPPIGRAMS OF LAST WEEK'S SPORT CALENDAR

And to-day we ring down the curtain. West meets East in the Canadian rugby finals, and the 1928 gridiron season passes into history, whether amidst the usual medley of mud, mist and flying flakes remains at this writing to be seen. Sad it is but true, that the weather seldom favors superlative rugby at this advanced season, though looking back across the years one can recall several mighty championship battles which have been fought under mellow and almost ideal conditions. From the spectators' point of view the present year has furnished few striking high lights. The "impudence" of the gritty "Varsity Orfuns", regarded at the outset as a bunch of hopeless discards, in wading through the stiffest opposition into the eastern semi-finals, probably provided the paste-board holders with their biggest thrill. Montreal atmosphere continues to be charged with rumors that the elusive Dave Trottier will bestow himself on Eddie Gerard, manager of the Marcons, as a Christmas present. Guess Santa may have something good in his bag for the Men of the Mountain. On Monday eve the Seattle puck-chasers will try to twist the tail of the Vancouver lion, in the latter's own lair. And that's one Pacific Coast League fixture which will give the Vancouver rail birds something worth shouting over. These coast lads know how to rip things loose with the best of 'em. Another game worth seeing will be the Maple Leafs at Montreal, seeking next Tuesday to stem the lust for revenge which the hot blooded Canadiens demand, in order to efface their recent failure in Toronto. Some say the pro-hockey player is little better than a slave. Poor lads; rolling about in limousines with a pittance of about $250 weekly salary in their pockets, they have a pretty pinched and penurious time of it. If this is slavery, bring on your shackles. Rome at its palmiest was never like this.

BASEBALL MAGNATES GATHER AT TORONTO

Capitol Entertainment

TO-NIGHT AT 8 O'CLOCK
Matinee Daily at 2.30.

HEAR
MR. HAROLD CLUFF
OF TORONTO
SING "LENORA"
THE THEME SONG OF TWO LOVERS

THE FAMOUS SCREEN LOVERS!

RONALD COLMAN VILMA BANKY
IN THEIR MOST THRILLING ROMANCE
"Two Lovers"
A FRED NIBLO PRODUCTION
From the novel "Leatherface" by Baroness Orczy
LLOYD HAMILTON
IN
"BETWEEN JOBS"

Thur., Fri., Sat. Clara Bow in "The Fleet's In"

THEATRES

AT THE CAPITOL.

"TWO LOVERS" PRIZE WINNING STORY, WITH RONALD COLMAN AND VILMA BANKY, THE BIG FEATURE ATTRACTION AT THE CAPITOL TO-NIGHT. MR. HAROLD CLUFF OF TORONTO WILL SING "LENORA" THE THEME SONG AT EVERY PERFORMANCE.

The story of "Two Lovers" the big attraction at the Capitol to-night, which features Ronald Colman and Vilma Banky was the prize winning story in an international contest that had 40,000 entries. Mr. Harold Cluff of Toronto will sing "Lenora" the theme song at each perfomance.

More than a year ago, shortly after Mr. Goldwyn had decided to split his famous team of stars, he announced that a prize of $2500 would be paid to the film fan suggesting the best idea for the final Colman-Banky picture. Original stories were not invited; what Mr. Goldwyn wanted was the suggestion of a published novel or produced play that might make a picture big enough for the final joint effort of Mr. Colman and Miss Banky.

Mr. Goldwyn engaged a staff of twelve readers to take care of the flood of replies. Every answer was carefully acknowledged, recorded and filed. The books and plays suggested were procured, regardless of cost, and read and analyzed. Postage on the cost is estimated to have cost more than $4,000, the clerical expense probably twice that amount.

After six weeks, during which his specially improvised scenario department worked eighteen hours a day seven days a week, the tabulation showed that more than thirty contestants had suggested the Baroness Orczy novel, "Leatherface," a best seller some fifteen years ago. When an examination of the records was made, it was found that Betty Osborne, a 16-year-old schoolgirl of Milwaukee, Wis., had been the first to submit the idea.

The working script of the novel was quickly arranged by Alice D. G. Miller, who later made the scenario. Both Mr. Colman and Miss Banky, and also director Fred Niblo, enthusiastically endorsed Mr. Goldwyn's selection. Accordingly, a representative was dispatched to Milwaukee with Mr. Goldwyn's check for $2500 and duly paid to the surprised youngster. A week later, the picture was in the throes of production at the Goldwyn studio under Niblo's direction.

AT THE REGENT.

ADDED ATTRACTIONS: HAROLD CLUFF OF THE LEO. FEIST MUSIC CO. WILL SING AT THE EVENING PERFORMANCES.

Most Thrilling of Gene Stratton-Porter's Works, Freckles, Now at Regent.

Introducing on the screen the best known book of a famous authoress "Feckles," by Gene Stratton-Porter, will open at the Regent Theatre to-night. It is an FBO production made under the direction of Leo Meehan, who has directed many screen successes based on the works of Mrs. Porter.

"Freckles" deals with the simple and charming love affair between an orphan boy and a wealthy girl who meet through their mutual love of the great outdoors and the mysteries it presents.

Laid in the Limberlost Forest, made famous by Mrs. Porter, the thrilling story is presented against a background of woodland dells and giant trees which will appeal to every true lover of Nature.

A one-armed boy, an orphan, without a friend, is given the hazardous task of guarding the valuable timber in the Limberlost. Through a marvellous collection of moths he accumulates, he makes the acquaintance of the Bird Woman and her daughter, whom he likens to an angel.

The boy's bravery in dangerous situations and several breath-taking encounters and his open-hearted frankness win the respect of the elder woman and the love of the girl, who, when her lover gets in trouble with timber thieves, comes gallantly to his aid.

But the timber guard realizes the difference in station between himself and his love and is afraid to propose. Only an accident in which he almost loses his life to save hers brings them together in a sweet and charming finale.

A remarkable cast was assembled by Meehan to make "Freckles," and it includes John Fox, Jr., Gene Stratton, Hobart Bosworth, Eulalie Jensen, Billy Scott, and Lafe McKee.

8.00 p.m. Eastern Time
Over Red Network

Hear something new—surprising—different. 25 piece orchestra internationally known soloists—male octette—the latest and best in radio entertainment.
Sponsored by the makers of
Firestone
GUM-DIPPED TIRES
MOST MILES PER DOLLAR

Purchase your FIRESTONE TIRES At REID'S GARAGE
Where Servicing Your Car Is Appreciated.
326 Aylmer Street - 'Phone 54

A. BROWN & SON
Firestone Dealers
McLaughlin-Buick Show Rooms
Water Street

Listen to the Firestone Radio Program, and Buy Firestone Tires from
BREWER MOTOR SALES
Brock Street

THREE TEAMS IN JUNIOR GROUP

Sault Ste. Marie, Sudbury and Chapleau Will Make Up Loop.

N.O.H.A. SERIES.

SAULT STE. MARIE, Ont., December ((Canadian Press). — There will be three teams in the southern junior group of the N.O.H.A. this season—Sault, Sudbury, and Chapleau.

You will find many things in the Classified Ads. of The Examiner.

SEVERAL OF MINOR LEAGUES WILL MEET IN FORMAL SESSION BEFORE OPENING OF CONVENTION

Will Prepare Resolutions To Be Presented Before the Conclave as a Whole.

OPENS ON WEDNESDAY.

Draft Agreement Between Major and Minor Leagues is Vital Question.

TORONTO, Dec. 3 —(Associated Press).—Baseball men from many sections of the United States came to Toronto to-day for the annual convention of the National Association of Baseball Clubs to open Wednesday. Before the convention holds its first session ,several minor leagues will meet in formal session and committees will prepare resolutions to be presented before the convention as a whole.

Two of the big minors, the American Association and International, both A.A. circuits, will meet to-day.

The National Board of Arbitration, the Supreme Court of Minor League baseball, will convene to-day after several informal sessions in which no business was transacted.

Big Problem

Another committee which has canvassed the situation but held no regular meeting is a body charged with recommendations as to the draft agreement between the major and minor leagues, a vexed question at this time.

The word "draft" was heard at one time or another in nearly every conversation last night in hotel lobbies as the baseball men stopped to chat. The name used in baseball resolutions for the "draft" of a player is "selection" under the existing plan players may be "selected" for promotion to leagues of higher classification on the payment of specified sums for assignments of their contracts.

However, some leagues permit only a modified or limited draft of their players by the majors. Only players who have been sent to these leagues from the Majors can be drafted.

Different Opinions

The majors are understood to prefer that the restrictions be removed to make the unlimited draft apply to all leagues. The minors so far as can be learned from expressions of the early arrivals for the convention are not in complete agreement. Some agree that there should be no "limited selection" while others are content with the prevailing plan.

It was generally agreed that the discussion of the draft question will be the most interesting development of the approaching convention.

Representatives of major league clubs are here as interested bystanders. Many of the National and American League managers, executives and scouts will be on hand by the time the convention is called to order.

WEST TRIUMPHS OVER THE EAST

Boston College and Detroit Winding Up Unbeaten Season.

CRUSHING SETBACKS.

(By Alan J. Gould—Associated Press Sports Editor)

NEW YORK, Dec. 3.—Whether or not the brand of football played in the Far West is essentially better than that played east of Old Man River, the fact to-day is that after a three-day period of spectacular intersectional rivalry, the score stands:

Pacific Coast, 80; East, 27.

Three smashing triumphs, two on eastern soil and one on the west coast, offer by far the most striking accomplishment by the college gridiron forces of any one sector in a season fast drawing to a close.

Not even the fact that Boston College, alone of the eastern clan, and Detroit, alone of the middle-western troupe, were winding up unbeaten seasons in brilliant fashion Saturday could take away the spotlight from the far western avalanche.

Crushing Setbacks.

Southern California's defeat of a somewhat subnormal but dangerous Notre Dame team at Los Angeles was anticipated but the drubbings administered by Oregon State to New York University Thanksgiving Day, and by Stanford Saturday to the Army represent the most crushing setbacks the east has ever received in so short a span and by foes who came some 3,000 miles to do it.

Less than a week after eastern critics were acclaiming New York's Violets as one of the greatest in the country, following their triumph over Carnegie, New York was being smothered by an Oregon team led by Chunky Howard Maple. Exactly a week after the husky Army team had walloped the formidable Nebraskans, the Army was being routed disastrously by the white-shirted Stanford host coached by "Pop" Warner and led by Biff Hoffman, who earned his nickname by the way he smashes a line.

Out of the Running.

Neither Oregon State nor Stanford were good enough to win the Pacific Coast conference championship. The Beavers were beaten by California, Washington State and the University of Oregon, yet they had enough stuff left to come 3,000 miles across the country and trim the mighty Violets. Stanford was beaten by Southern California, thereby being put out of the running on the coast, but the Cardinals looked as powerful Saturday as any team in the country.

BRITISH BOWLERS SWAMP AUSTRALIA

England Scores 102 Runs For Just Two Wickets in Second Innings.

BRISBANE, Australia, Dec. 3.—(Canadian Press Cable.)—The Australian cricket team collapsed before the English bowlers and were to-day all out in their first innings of the test match being played here for the trifling score of 122 runs. England scored 521 in their first innings. England had scored 102 for two wickets in their second innings at the close of to-day's play.

Only a small crowd of 10,000 attended the play to-day, the poor exhibition of the Australians on Saturday, when four wickets were lost for only forty-four, evidently affecting the gate. Those who watched the match were obviously deeply depressed.

Worse disasters were announced before the play began. Gregory, Australia's fast bowler, it was officially stated, has broken down and cannot play because of knee trouble. Kelleway was also absent, being in bed with ptomaine poisoning.

Hendry fourteen and Ryder nothing, continued the Australian innings. They tried heroically to settle down but the bowling of Tate and Larwood was too good. Larwood got Hendry out leg before wicket, when he had scored thirty, while Ryder was easily caught off same bowler.

The score, England's first innings, 521.

Second Innings.

Hobbs lbw Grimmett	11
Sutcliffe c, sub, b Ironmonger	32
Mead, not out	40
Hammond, not out	19
Extra	1
Total for 2 wickets	103

Australia, First Innings.

Woodfull c Chapman, b Larwood	0
Pansford, b Larwood	2
Kippax, c Hand, b Tate	16
Kelleway, b Larwood	8
Hendry lbw Larwood	30
Ryder, c Jardine, b Larwood	33
Bradman, lbw Tate	180
Oldfield, lbw Tate	2
Grimmett, not out	7
Ironmonger, b Larwood	4
Bregory, absent	0
Extras	2
Total	122

ALLAN BROWN WINS

(Continued from Page 1)

trees covered with netting to exclude bees produced no seed or fruit.

A Cause of Diseases.

Dr. H. E. Barnard, president of the American Honey Institute, and one of the principal speakers at the convention, warned those present against the use of highly refined foods. These foods he said, are causing diabetes, cancer ,and many other ills. Dr. Barnard, who is one of the greatest authorities on dietetics in America, said that honey is being increasingly used by physicians as well as by the baking industry. The Kellogg Cereal Co. has recognized the great value of honey by recommending its use with its cereals. This is done on every package and in all the advertising issued by that company. The tendency to-day, said Dr. Barnard, is for the public to take more interest in the common and natural foods, as witness the demand for whole wheat bread and similar products. "Honey," Dr. Barnard said, "is the ideal sweet to satisfy the natural craving of children for sweet things." "It may be used pure on bread, or as a specially delicious spread on children's lunches mixed with peanut butter or grated cheese."

The convention this year was largely devoted to plans for extending markets for honey. It was reported that because of the low prices realized for honey during the past few years, hundreds of beekeepers have gone out of the business.

Voice of the People

Letters to be printed in the "Voice of the People column must be received at The Examiner Office on the day before it is desired to have them published.

Editor, Examiner:

Sir,—I would be very grateful if you will publish this letter in Voice of the People column in the Examiner.

A journal, "The Fortnightly," edited by Mr. J. H. Burnham, was left at my door and others this week, in which are offered some criticisms of the Salvation Army. One feels it in order to correct certain statements made by the writer of this erroneous article.

1. Can Mr. Burnham show proof of the 10,000,000 dollar permanent fund? Is he also aware that a balance sheet is issued yearly for the Salvation Army and obtainable from International Headqaurters, London, England on application?

2. (a) That the Empress of Ireland to which Mr. Burnham refers to in "his evidence of divine wrath" was not chartered by the Salvation Army.

(b) That loss of life was 148, not as he asserts, 1,000. Incidentally some of the cream of Canada's men and women were amongst this number.

(c) That the congress referred to "as practically broken up" was the most successful congress of the Army's history and though the disaster was a cloud over the proceedings the gathering was a wonderful success.

A band of men representing this city were present at these gatherings and to any of that number I would refer Mr. Burnham and he will doubtless have fresh light on the question.

We who are members of the Salvation Army have sufficient confidence in God to be unperturbed by the newspaper talk of recent date, and He who raised up the Salvation Army and has blessed it to the extent that right round the world the Army colours are waving, will continue to bless the Salvation Army.

Thanking you for the space this letter has taken up and to the general public who may have read Mr. J. H. Burnham's article, I trust the above lines will correct the misleading information of that article, I am, sir,

Yours respectfully,
G. HOWARD YOUNG.

CATHOLICS ASKED TO PRAY FOR KING

Bishop O'Brien Exhorts Congregation To Pray For His Majesty's Recovery.

During the course of his address to the congregation at the High Mass at St. Peter's Cathedral yesterday morning, His Lordship Bishop O'Brien exhorted his hearers to pray for the recovery of His Majesty, King George.

"According to all reports," said the Bishop, "His Majesty is very ill. His loyal subjects should pray for his recovery, if it be the will of the Almighty, or else that God may grant him the grace of a happy death.

"We should pray for the King because of the authority invested in him. He represents the highest secular authority in the land and on everyone of his loyal subjects devolves the duty of according him the respect and devotion that his high office demands. We can do this by praying for his health, much better than by a great deal of flag-waving and ballyhoo.

"Catholics can pray for King George with a great deal of real affection, because of his refusal, at the time of his coronation, to take the oath which declared his belief that the Mass was a blasphemous superstition. Up to that time, all sovereigns of England had been required to make such a declaration, but King George refused to do so. On account of his refusal, these words were eliminated from the Coronation oath and millions of his loyal subjects were thus spared an insult to their religious beliefs."

BAZAAR YIELDS $4,497.

Incomplete Returns Show Most Favorable Sum Realized.

It was announced at St. Peter's Cathedral yesterday morning that returns from the bazaar held last week in the Market Hall in aid of St. Joseph's Hospital were $4,497 up to date. All returns are not yet in, and several bills will be deducted from the total.

VIEWS ON SPORT

The Hamilton Tigers defeated the Regina Rough Riders, 30 to 0, for the senior championship of Dominion.

The Rough Riders showed in their game on Saturday that the West still has a great deal to learn about the Eastern brand of offensive rugby. Defensively and individually they were very good, but their teamwork offensively was poor. Their plunges were not masked in any way, their interference was very poor and as a result the team from the West was never much of a threat against the heavy and experienced Tigers.

* * * * * * *

The Maple Leafs broke the winning streak of the New York Americans over the week-end by defeating them, 3 to 0, in the Mutual Street Arena on Saturday.

* * * * * * *

Last night the Detroit team, following up the Leafs' victory, pulled out a victory over the former unbeatable Americans. The Gotham team had Roy Worters, the Pittsburgh hold-out goalie, in the net. Worters went into the game when President Calder temporarily lifted his suspension. The Americans were badly in need of a goalminder, and they so impressed that necessity on Calder that he allowed Worters to play. Calder, in a statement, made it clear that it was only a temporary lifting of Worters' suspension. The Americans are said to have paid Pittsburg $20,000 and a player for Worters.

* * * * * * *

At the semi-annual meeting of the Intercollegiate Rugby Union, when representatives from the big universities gathered at Kingston last Saturday, Western University of London was unanimously welcomed into the senior intercollegiate ranks. The addition of Western University will make a much stronger, four-team league.

* * * * * * *

The magnates of the minor baseball leagues are holding a gigantic convention in Toronto this week, and many matters will be considered. It is rumored that President Toole of the International League may be unseated. This was attempted on a previous occasion, but Toole, when it came to a vote, received a large vote of confidence and an increase to $12,000 in salary.

COLLEGIATE NOTES

President Reginald Howden, of the Literary Society, asked all those interested in a Glee Club to remain in the Assembly Hall one morning recently. To his astonishment there were nearly seventy-five pupils remained instead of only twenty-five as in former years. Thus the Glee Club has been formed and the next operation will be to give the assistance possible.

On Friday after school the first literary meeting under the new leaders will be held.

Regent
NOW PLAYING
No Advance in Prices

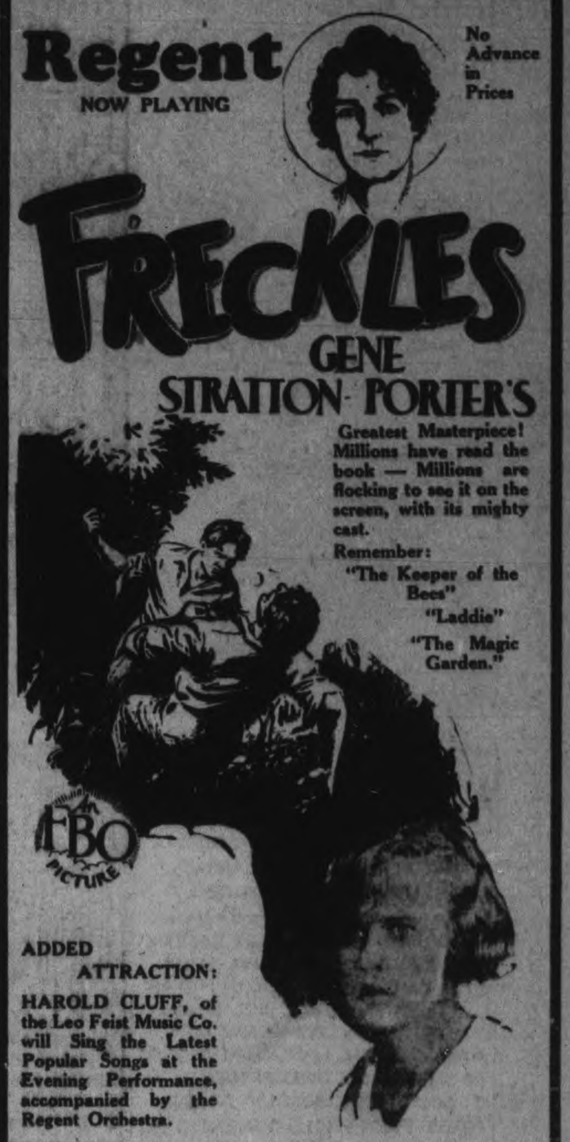

Greatest Masterpiece! Millions have read the book — Millions are flocking to see it on the screen, with its mighty cast.

Remember:
"The Keeper of the Bees"
"Laddie"
"The Magic Garden."

ADDED ATTRACTION:
HAROLD CLUFF, of the Leo Feist Music Co. will Sing the Latest Popular Songs at the Evening Performance, accompanied by the Regent Orchestra.

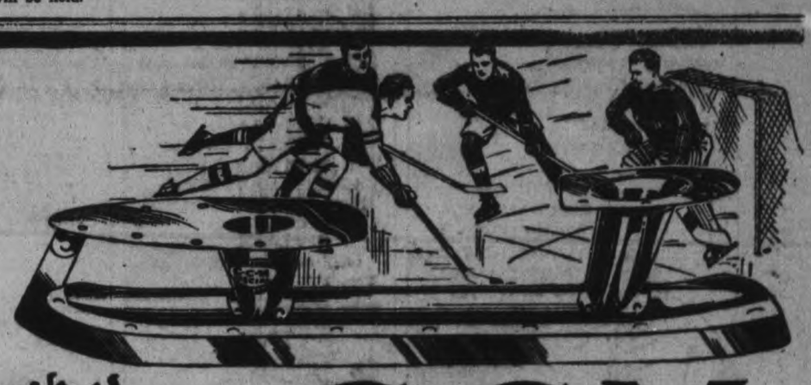

Why Hockey Players Prefer the C·C·M· SPECIAL

C.C.M. Skates are used by over 80% of the leading hockey players. This statement has been verified by a careful check of skates in actual use on leading hockey teams in Canada and the U.S. The King of all skates for fast hockey is the hand-made C.C.M. Special, for the following reasons:

C.C.M. Special Hand Made
$7.00

1. THE STEEL
The famous Jessop's of Sheffield make a special steel to our own specifications from Swedish ore and then it is formed, heat-treated and tempered by our own C.C.M. process. Result: a practically unbreakable blade that holds its edge game after game without re-grinding.

2. THE ICE LAY.
The C.C.M. Special has the correct ice-lay preferred by the fastest hockey players in the world.

3. THE BALANCE.
A new position of heel and sole plates gives an improved balance resulting in easier, faster skating and relief from leg-weariness.

4. THE TUBE.
Reinforced tube and rocker blade, with lower side of tube specially shaped to allow all the rocker you like. The main body of the tube is perfectly straight—not rockered—thus retaining all its original strength and rigidity.

5. WELDED and REINFORCED.
Electrically welded and hand soldered throughout, not rivetted, and the tubes have a special steel reinforcement inside.

Get Your C.C.M. Skates at K. SIMPSON Opp. Y.M.C.A.

T. H. ASHBY
Carries a complete line of C.C.M. Skates, Hockey and Skating Shoes and all Hockey Supplies.
PHONE 546 - 200-204 RUBIDGE

For a full line of C.C.M. and Winter Sports Goods, see
C.C.M. Skates
MILLARD'S
(Whites' Old Store)
212 CHARLOTTE ST.
C.C.M. Bicycles

TILLIE THE TOILER — By Russ Westover

BRINGING UP FATHER — By George McManus

OLIVER'S ADVENTURES — By Gus Mager

BOBO BAXTER — By Rube Goldberg

THE CLANCY KIDS — By Percy L. Crosby

IN THE ROUGH — Nice Weather. — By Howard Freeman

PETERBORO' CANOE COMPANY MAKES LARGE PROPORTION OF SKIIS NOW USED IN CANADA

New Industry Has Developed in Local Plant in Past Few Years.

BEGUN AS A SIDE LINE.

Company Has Found It Necessary To Erect New Storage Warehouse.

One of the city's oldest industries and one which has made the name of Peterborough known to the farthest corners of Canada, the United States and Europe, the Peterborough Canoe Company, is making great strides in a new field.

Five years ago nearly ninety per cent of the skiis used in Canada were imported from other countries. Now ninety per cent. of the skiis used are made in Canada and a large proportion are made in the plant of the Peterborough Canoe Company here. The growth of this baby industry, which was only begun as a side-line to fill in the off-season in the canoe and boat building program of the company, has been amazing. Along with the manufacture o skiis the company makes toboggans, dog sleds and ski poles.

The company has found it necessary to put up a new warehouse in which to store their increasing products while awaiting shipment. The new building is a three story frame structure 60 feet by 100 feet. It is nearly completed and will be a great aid in handling the ever increasing volume of business.

Gift of Indians.

The canoe, an invention of the Indians, was the Redman's greatest gift to the White. The canoe conveyed the early voyager, explorer and settler through impassable forests and made it possible to open up districts that otherwise could never be reached. Even to-day miners and hunters still use the canoe, as did the early settlers, to reach deeper into the northland on prospecting and hunting trips. Too, the canoe has become one of the greatest enjoyments in the summer life of Canadians.

The Peterborough Canoe Company was one of the first to begin the manufacturing of canoes for the use of the hunter, prospector and pleasure seeker. Through the fine quality of workmanship and sturdiness of their craft the name of the Peterborough canoe spread across the whole continent and won first place in the hearts of all who used canoes. Peterborough canoes have been used in the far north, on the Athabasca and Peace Rivers, in British Columbia and throughout Ontario and Quebec. At the close of the Great War the company received a large order for Peterborough canoes from the French Army for use in Russia. This week the company received letters asking for information concerning the boats from Calcutta, Rangoon and Brussels. Considerable shipments have been made to South and East Africa.

Amalgamated in 1923.

The Peterborough Canoe Company amalgamated with the Chestnut Canoe Company of Fredericton, N.B. in 1923. Of late years the requests from the northern parts of the country have been chiefly for the light canvas covered canoe which the Chestnut Company specializes in. The Chestnut canoes are used more for commercial purposes and the Peterborough canoe more as a pleasure craft.

The local company has worked up a large business in the pleasure canoe, skiff and outboard motor boat lines. They make everything from the small twelve foot canoe to the largest stock-line motor boat thirty feet long and larger boats on special order. The demand for boats to be used with outboard motors has grown greatly in the last few years. These are not necessarily the small racing fleas, that are seen so frequently, and are only a small part of the trade, but the solidly built outboard boat for the use of the family. Among the best selling models of the outboard boats are the eighteen foot Admiral, which has a capacity of ten persons and the seventeen foot Kawartha carrying a load of six persons.

The greatest hindrance to doing business with European countries is said to be the high freight rates. The freight rates in Europe are much higher than they are in Canada. These conditions make shipping of boats almost prohibitive, but even under these adverse conditions the Peterborough Canoe Company has worked up considerable business with France and receives frequent orders from merchants in Paris.

Proud of New Industry.

The company is partitcularly proud of the great success of their new industry, the manufacture of skiis, toboggans, dog sleds and ski poles. The demand for skiis is increasing each year and this part of the business has grown to major portions. Previously the very best skiis came from Norway. They are made from a special grade of ash. Now these skiis of ash edge grain are made here and made from wood that has grown within a radius of 100 miles.

Trees that were considered of no worth by the farmers previously have been cut down and sold at high prices to the company for use in making skiis. There are fifty different and complicated operations in the manufacture of these and all are perfectly turned out in the local plant, which is considered the most up-to-date in Canada. They run in sizes from the small children's skiis to the tall skiis for the expert jumper.

The ski poles are made by the thousand in the plant. The pole is made from a high grade bamboo obtained from Japan. The rings are made by returned soldiers. The parts are all assembled in the local plant as the company does not follow the pratice of jobbing out any of their work, everything being done at home.

There are sixty men working in the ski and toboggan departments. A visitor views a busy scene of activity and efficiency at the plant. There are few waste movements. Each man has his own little part to perform and he is a specialist at his particular piece of the operation of turning out first class skiis.

Make Duck Decoys.

For a short time also the plant turns out duck decoys and this, too, is a new feature in its manufacturing line. Late in the summer and the fall a large shipment of duck decoys were sent out and this business promises to grow also. The decoys were sent mostly to Western Canada.

The dog sleds for use in the Far North as turned out in the local factory are of tafuanch construction and yet extremely light in weight. They are pulled by the husky dog teams and carry the hunter, prospector and miner on his many trips through the snowy fartness of Canada's north. Dog toboggans are made also and these too may be pulled swiftly over the snow by the husky teams. They are used more for transporting supplies and furs.

"We are betting on Canada going ahead," said William A. Richardson, second vice-president of the company, "and we are geting ready for that big advancement that is bound to come. "We don't propose," he continued, "to have it necessary for the people of Canada to import anything in our line. We have the manufacture of canoes, boats, skiis and toboggans done to an absolute science and we are not afraid of foreign competition, even if they completely do away with the tariff. We employ about 110 men in our plant and have a yearly pay roll of well over $100,000.

Build Resistance To Prevent Coughs or Colds—Take

SCOTT'S EMULSION

Rich in Resistance-building Cod-liver Oil Vitamins

Scott & Bowne, Toronto, Ont. 25-11

Railway Time-Tables

CANADIAN PACIFIC RAILWAY
(Corrected to date.)

Going East—
8.10 p.m.—Indian River, Norwood, Havelock and Tweed. Daily except Sunday.
11.59 a.m.—Havelock, Tweed, Kingston, Smiths Falls, Ottawa, Montreal, Quebec, Boston and New York. On Sunday to Havelock only.
12.36 a.m.—Havelock, Tweed, Kingston, Perth, Ottawa, Smiths Falls, Montreal, St. John, Boston and New York. Daily except Saturday. Sleepers Montreal and Ottawa.
1.50 a.m.—Havelock, Tweed, Perth, Smiths Falls and Ottawa. Daily.
Going West—
4.55 a.m.—Myrtle, Toronto, Guelph, Goderich, Hamilton, Galt, Woodstock, St. Thomas, London, Chatham, Detroit, Chicago and New York. Daily.
5.50 a.m.—North Toronto, Agincourt, Owen Sound, Orangeville, Teeswater and Brampton. Daily except Sunday.
1.35 a.m.—Toronto, Hamilton, Brantford, Buffalo, New York, Galt, Woodstock, London, Chatham, Detroit and intermediate points. Daily except Sunday.
1.00 a.m.—Bethany, Lindsay, Orillia, Port McNicoll, Midland, and intermediate points. Daily except Sunday.
1.30 p.m.—Toronto, Hamilton, Buffalo, Rochester, Boston, Woodstock, London, Windsor, Detroit, Chicago and intermediate points between Peterboro and Toronto. Makes connection with the Trans-Canada Limited for Winnipeg and Vancouver. Daily.
6.20 p.m.—Lindsay, Toronto and intermediate points. Daily except Sunday.

CANADIAN NATIONAL RAILWAY TIMETABLE
(Corrected to date)

Train No. 96—7.15 a.m., for Port Hope, Oshawa, Toronto and makes connection for points on main line east.
Train No. 92—8.20 a.m., for Lindsay, Blackwater, Orillia, Midland, North Bay and Toronto.
Train No. 271—8.30 a.m., for Lakefield.
Train No. 98—8.35 a.m., for Hastings, Campbellford, Belleville and connecting with the "International Limited" for Kingston, Brockville, Montreal, Halifax, Portland, Boston and New York.
Train No. 92—12 noon, for Port Hope, Oshawa, Toronto, Guelph, London, Chicago, Hamilton, Buffalo, New York and Philadelphia.
Train No. 100—12.10 p.m., for Keene, Hastings, Campbellford, Belleville, connecting with the "Inter City Limited" for Ottawa, Montreal, Quebec and Halifax.
Train No. 272—12.10 p.m. for Lakefield.
Train No. 93—5.15 p.m., for Lindsay, Orillia, Midland, Toronto, making connection with the "Confederation" for Sudbury, Winnipeg and Pacific Coast points.
Train No. 99—5.05 p.m., for Lindsay (Saturday only).
Train No. 94—8.59 p.m., for Port Hope, Kingston, Montreal, Quebec, Halifax, Boston, New York, and carries through sleeper Peterbor-

You will find many things in the Classified Ads. of The Examiner.

HOUSEWIVES

WHO NEED New Domestic Help Know the CLASSIFIED ADS

'PHONE 1600

We Will Send For Your Copy.
RATES IF CHARGED
1c per Word or Figure Each Insertion
RATES IF PREPAID
1½c per Word or Figure Each Insertion.

a For Sale—General

HOUSEHOLD FURNITURE. APPLY Evenings to 203 Charlotte. 6d-125-4378A

KITCHEN CABINET, $9; BED-Couch, $23½; Couch, $4; Arch Curtains, $2; Cabinet Gramophone with 25 Records, $24; other Household Furniture, Dishes, Oilcloth, etc. Apply 89 Aylmer (near Ferry). 3d-132-4384A

REVERSIBLE WICKER BABY CARriage, also Go-Cart. Apply 192 McDonnel Street. 'Phone 1695W. 3d-132-4379A

ONE MARCONI 4:1 AUDIO TRANSformer, 1 Edison Universal Phonograph Motor with Governor. Apply 197 Dublin Street. 3d-132-4389A

SQUARE PISCHER PIANO, LOW price; beautiful finish; just the thing for children taking music lessons. 555 George Street. 3d-132-4399A

WHITE BABY SLEIGH, WITH Hood. Apply 76 Aylmer Street. 3d-132-4396A

FINE TONE MANDOLIN, NEARLY new; Pair of Hockey Boots and Skates, size five. 'Phone 613. 3d-132-4394A

THREE FUMED OAK LIBRARY Chairs, Boy's Tube Skates and Boots, size 8. 238 Wescott Street. 'Phone 3264. 3d-131-4372A

WICKER GO-CART. APPLY 16 Cricket Place. 1d-129-A

COLUMBIA CABINET GRAFONOLA: good as new. 490 Elm. 3d-130 4339A

CANARIES, SINGERS AND HENS. Montreal House. 3d-130-4312A

H.P. CIRCULAR SAW ON STEEL Trucks, also Forty-Gal. Drum. Can be seen working Tuesday, December 4th, at Ross Staples' Mill, Douro. 'Phone 2709F. 3d-130-4351A

FOR SALE—DRY MIXED WOOD, cut short, $8.00 per cord delivered. 'Phone Richard Tedford, 5 ring 4, Warsaw. 12d-132-4175

BONE DRY EDGINGS, $2.75 LOAD; Bone Dry Slabs, $3.50 Load. Ideal Mixture Hardwood, etc., $4 Load only. Hardwood Slabs, $5 Load. Also Coal and Coke. Dinsdale's, 'phone 153, 214 King Street. 12d-131-4097A

CHRISTMAS PARCELS WRAPPED in fancy tinfoil will present a wonderful impresion. This is for sale at The Examiner Office at 5c a sheet. dtf.

ALL KINDS CAR PARTS. GEORGE Martin, Monaghan Road. 'Phone 2170. 78d-155-2634A

MIXED SLABS, $2.75; HEMLOCK, $3.50. Apply A. Deal, 1330W. 6d-131-4250A

ONE SET XYLOPHONES (3 OCtaves), in first-class condition. Apply 60 Wolsley Street. 'Phone 1931J. 2d-130-4368A

NOTICE CARDS.

FOR SALE, TO RENT, NO TRESpassing, Board and Room, Apartment to Rent, Garage to Rent, Wednesday Half Holiday, and others. If we haven't it printed, we will print it for you. The Peterborough Examiner Ltd. dtf-2250

b For Rent—Houses and Apartments

FOUR-ROOMED APARTMENT, 576 Rogers. 'Phone 1791M. 3d-130-4344B

FURNISHED ROOMS. 'PHONE 1879W Evenings. 3d-130-4346B

STEAM-HEATED APARTMENT, HOT water year round. 'Phone 2026W. 2d-130-4359B

TWO FURNACE-HEATED ROOMS; Board if desired. 108 Hunter Street. 2d-130-4363B

MODERN SIX-ROOMED BRICK House, with Garage; good locality. 'Phone 1291M. 3d-130-4324B

SIX-ROOM HOUSE FOR RENT, 14 Dollars, or would sell 1,800 Dollars; 5 minutes from C.G.E. 'Phone 2234R. 3d-130-4304B

SMALL APARTMENT. 'PHONE 2176W. 3d-130-4348B

HOUSE. 'PHONE 2687W. 3d-130-4329B

FULLY FURNISHED APARTMENT, central, heated, fireplace, 5 rooms and every convenience, immediate possessions. Phone 3034. dtf-4308B

TWO OUTSIDE OFFICES IN BANK of Toronto building; heated. Apply Bank of Toronto. dtf-1529C

FIVE-ROOM HOUSE, NEWLY DEcorated; central; near Canadian General. 'Phone 224 for appointment. Key at 303 Sherbrooke Street. 3d-132-4359B

FOR WEDDINGS

ANNOUNCEMENTS, INVITATIONS, Cakes Boxes and Cards, Acknowledgment of Gifts, etc. For sale at Examiner South Store. dtf-3250

c For Rent—General

GARAGE. APPLY 526 WATER Street, Apartment B. 3d-132-4308C

ONE FURNISHED AND ONE UNfurnished Room. Apply 380 Queen Street. 3d-130-4321C

GARAGE TO RENT, 463 KING ST., close to Park Street; good floor; special rate for winter months. 'Phone 1174W. P. Alexander. 3d-131-4353C

OFFICIALS CONDEMN STOCK SPECULATION

Present Speculative Wave Causing Grave Concern to Canadian Bankers.

MONTREAL, Que., Dec. 3 (Canadian Press).—Stock market speculation came in for severe condemnation at to-day's meeting of the shareholders of the Bank of Montreal. Sir Charles B. Gordon, in his presidential address, said the present speculative wave was causing grave concern to the bankers. The rise in prices could not go on forever, he said, and there was a well defined limit to bank loans on stocks.

Sir Frederic Williams-Taylor, general manager, said it was the bank's duty to keep loans within bounds in a situation like the present, which had an element of danger.

d Real Estate

ONE-HUNDRED-ACRE FARM FOR Sale, close to City; good buildings, clay loam, beside Highway; will sacrifice owing to sickness. Will consider House in exchange. Apply to Box 4007, Examiner. 2d-130-4328D

MODERN, SOLID BRICK, SEVEN-Room House, for Sale; hot water heating, hardwood floors, and garage. 385 Stewart Street. 'Phone 627. 4d-131-4333D

FARM WITH 96 ACRES, 8 MILES from city. Apply Mr. Justin Robinson, R.R. No. 6, Peterborough. 6d-131-4192

BOOKBINDING

THE PETERBOROUGH EXAMINER Ltd. is equipped to handle all classes of bookbinding. Ask us for samples and prices. dtf-2248

f Boarders Wanted

BOARDERS WANTED — ROOM AND Board, central. 'Phone 3058W. 3d-130-4218F

GENTLEMEN BOARDERS, WARM Room, with good Board; all conveniences; central. 'Phone 1728M. 3d-132-4350F

BOARD AND ROOM FOR WORKING Man. Apply 380 Stewart. 3d-132-4392F

g Help Wanted—Male

BOY, SIXTEEN YEARS OF AGE, TO work after School. Apply Examiner. 1d-130-G

BOY, ABOUT 16, FOR WORKING throughout the day. Apply 257 George. 3d-130-4347G

YOU CAN EARN $10 TO $25 A WEEK in your spare time at home writing Showcards. No canvassing or soliciting. We instruct you and supply you with work. Write today. The Menhenitt Company, Ltd., 37 Dominion Building, Toronto. dtf

h Help Wanted—Female

WANTED — DINING-ROOM GIRL. Apply King's Hotel. 3d-132-4436H

j Employment Wanted

YOUNG LADY WANTS POSITION AS Housekeeper with Widower. 44 Monaghan Road. 3d-131-4355J

Grain Grinding.

GRAIN GRINDING — "HONEST AND Courteous Service to the Farmer" is our motto. We respectfully solicit your Chopping business. Frank H. Dawson, Wholesale and Retail Flour-Feed-Seed-Salt. 380 Water Street. 'Phone 55. mtf-3046A

i Agents Wanted

THE LOUIS F. DOW CO., LTD., ONE of the largest and fastest growing International Advertising Specialty Concerns in the world, with Factories at St. Paul and Winnipeg, have recently opened offices in Toronto and Montreal, have opening for aggressive Salesman in this territory. Must be a man of good appearance, good character, and fair education. Experience in our line not essential. Splendid opportunity for man with ambition who wishes to improve his position. Write C. F. Clare, Salesmanager, Manufacturers' Exchange, 21 King East, Toronto. 1d-130-4438L

m Lost

ON SATURDAY, 2 SHEETS OF Music. Finder please leave at Examiner Office. 2d-131-M

GLASSES, IN CASE, BETWEEN 497 Murray Street and Wm. Hamilton Co. 'Phone 2589W. 2d-130-4374M

HOUND, WITH BLACK, WHITE and Tan markings. Notify 552 Bethune. 3d-132-4381M

STRAYED FROM CLIFFMUIR POULtry Farm, Three Prize Toulouse Geese. Any information concerning same please 'phone 284. 3d-132-4388M

n Found

PAIR KID GLOVES. OWNER MAY have by proving and paying for advt. 'Phone 508. 2d-131-4386N

Live Stock For Sale.

FOR SALE — 10 PIGS, 6 WEEKS old. Apply Roy Slater, R. R. No. 4, Peterborough, 1 mile north of Nassau. 3d-132-4391O

SEVEN GOOD PIGS, SEVEN WEEKS old. Apply 63 Wolsley Street, Peterborough. 'Phone 1931J. 2d-130-4366O

FOR SALE — SOW, FIVE YOUNG Pigs. E. Lynch, R. R. 11. 3d-131-4353O

MONEY TO LOAN.

MONEY LOANED ON AUTOMOBILES (All dealings strictly confidential). Motor Loans & Discounts, Ltd.—Apply to our Solicitor, Emmett F. Sheehy, 'Phone 3168, Room 6, Bank of Commerce Bldg. 1d-132-4422

FOR WEDDINGS

ANNOUNCEMENTS, INVITATIONS, Cake Boxes and Cards, Acknowledgment of Gifts, etc. For sale at Examiner South Store. dtf-3250

ENGRAVING

CALLING CARDS, VISITING CARDS, Letterheads, Envelopes, etc. Your own plate used or one can be made. Prices upon application from The Peterborough Examiner Ltd. dtf-2248

RULING

MACHINE-RULED FORMS OF ALL kinds, in all ruling colors, are neatly and promptly attended to at The Peterborough Examiner Ltd. Intricate forms our specialty.

KNOX CHURCH CELEBRATES

(Continued from Page 1)

hear My words and say 'Never man spoke as this man does.' He said in effect that the messenger was to return and tell John what he saw Jesus doing. Of course we are judged by our words as well as by deeds; we must bear witness for Christ. What the Church needs to-day is a band of great evangelical preachers. But this was not Christ's argument. The Church needs talk, not so much as deeds. The man outside the Church will form his opinions by what you are doing, not what you say.

"Jesus also appealed for vindication on the character of His preaching and not so much on the words. Jesus could not be called a society preacher and if He appeared on earth to-day in disguise He likely would not get the call to some of our big churches. He appealed to the poor in spirit and His preaching was in the spirit of the poor. Blessed are the poor in spirit. Blessed are the spiritual bankrupts. We are all poor and carry heavy burdens and to us Jesus holds aid."

The musical part of the service was of a very high order. Mrs. Mars Westington (nee Daisy Murray) sang beautiful solos both in the morning and evening services. The choir, under the direction of R. J. Devey, was heard to fine advantage in well-selected anthems.

The musical service consisted in the morning service of:

Organ solo, "Louree" (Bach); solo, "Repent Ye," Mrs. Westington; anthem, "Rejoice Ye" (Bennett); solo, "Turn O Turn," Mrs. Westington; organ postlude, "Concerto" (Handel).

And in the evening it was:

Organ solo, "Elegie" (Wouseross); solo, "Love Eternal," Mrs. Westington; anthem, "Holy, Holy, Holy" (F. C. Maker); solo, "Behold, the Master Passes By," Mrs. Westington; anthem, "Salvation, Glory and Honor" (Dr. Nicholl); organ postlude, "Minuet" (Handel).

HOLLINGER.

While recently Hollinger has shown moderate improvement in tonnage and production, it is too early to announce a sustained increase although developments appear to be tending in that direction.

Poultry For Sale.

LEGHORN COCKERELS AND COCKS, Ferris and Barron; Two Incubators. Cyphers 400, Hamilton 120. 'Phone 311 r 6, or exchange Poultry. 2d-130-4320P

POULTRY OF ALL KINDS WANTED. Special prices paid. H. F. Doig, 'phone 2097. 26d-154-4321P

SIXTY-FIVE BRED-TO-LAY BARred Rock Pullets for sale. July hatch. $1.00 each. L. R. Lawless, MacFarlane avenue. 3d-130-4320 P

TORONTO MARKET PRICES LESS express charges paid for well finished chickens and turkeys, alive delivered. Wm. Stewart, 27 Lansdowne Street. Phone 3035. 2d 142 4180P

STATIONERY

A REALLY REMARKABLE SHOWing of Stationery at very reasonable prices. See it in the South Window of The Examiner. Come in and let us show it to you. The best at the price in the city. dtf-2249

q Wanted

WASHING AT HOME; SATISFACtion. Apply Mrs. Rose, 356 Downie. 3d-132-4387Q

TWO GENTLEMEN DESIRE BOARD with private family, near C.G.E. preferred. Apply Box 4376, Examiner. 3d-132-4376Q

WOMAN WANTS WASHING TO DO at Home and Work by the Day. Apply 287 Louis Street. 3d-132-4393Q

WASHING TO DO AT HOME. Apply 1764J. 3d-132-4377Q

MAN DESIRES ROOM AND BOARD, convenient to Quaker Oats. Box 4369, Examiner. 3d-131-4369Q

BY GENTLEMAN, UNFURNISHED Heated Room. Apply 237 George Street, near Sherbrooke. 3d-131-4361Q

LOOSE LEAF SUPPLIES

LOOSE LEAF BINDERS AND SUPplies of all kinds. If we haven't it in stock we will be pleased to quote prices and secure it for you. 'Phone 1600, and a representative will gladly call without obligation. dtf-2249

s Used Cars For Sale

FOR SALE — CHRYSLER 52 SEDdan, in A1 condition. Apply 76 Sophia Street, after 5 p.m.

ESSEX 1927 COACH, FULLY EQUIPped; good condition; a bargain at $600. 'Phone 1354J. 6d-130-4441S

RUBBER STAMPS

RUBBER STAMPS OF ALL KINDS Leave your order with The Examiner. If you can't call, 'phone or mail your copy and instructions. dtf-2249

t General Notice

M. R. HOOVER, PICTURE FRAMing. 136 Hunter Street W. 3d-1,3,5-4360T

DEER HEADS AND OTHER SPECImens mounted. 156 London street. 'Phone 878. 2d-146-4390T

CHRISTMAS SEALS AND TAGS, large size 10c package; small size, 5c package. For sale at Examiner Office. dtf

PHONOGRAPH AND ORTHOPHONIC Repairs. Prompt attention. Work guaranteed. Have the proper Main Spring put in your motor. T. Griffin, 146 Park Street (opposite C.G.E.). 'Phone 2163W, or Heintzman Hall, 'Phone 268. 2d-30,3-4312T

FOR SALE

AT THE EXAMINER OFFICE

SHELF PAPER CARDBOARD, ENvelopes, Nurse's Temperature Charts, Receipt Books, Rent Receipt Books, Short Lease Forms, Paper for Lamp Shades, In Memoriam Cards, Sympathy Cards, Customs Invoices, Tags, Correspondence Cards, Plain Cards of all kinds and sizes, Butter Paper, Adding Machine Rolls, Scratch Pads, Carbon Paper, Tags, Cabling and Visiting Cards, Blotting Paper, Wrapping Paper. dtf-2250

VETERINARY.

DR. W. F. McELROY, Vet. Sur. Office and Residence, 290, Charlotte street, Charlband Building, Peterborough. 'Phone 1623J.

FINANCIAL NEWS

To-day's Quotations

Closing Figures on Principal Active Stocks

Mines—Grain—New York—Canadian

NEW YORK MARKETS

Over STOBIE-FORLONG & CO. Wire

2.30 P.M. Quotations

NEW YORK STOCKS.

	High	Low	Last
Amer. Can.	107½	106¾	106¾
Balt. and Ohio	122¾	121	122¾
Packard	139½	136½	138½
Studebaker	77¾	76½	76¾
Chrysler	127¾	125½	127½
Hupmobile	78¾	77	78¾
Gen. Motors	210	208¾	209¾
Hudson Motor	89½	88½	86¾
Inter. Nickel	215	207	210½
Overland	28¾	28	28¼
Mack Truck	104½	102	102½
Nash	106¾	105¼	106¾
Sears oRebuck	187¾	184¾	187¼
U. S. Steel	165¼	164	164½
Yellow Cab	44¾	41½	43¼
Woolworth	214¾	215¾	214¼
Allied Chem.	239	238½	239
Beth. Steel	78¾	78	78¾
Con. Gas	105½	104½	105½
Gen. Elec.	194¾	191¾	193
Int. Comb.	74½	73	74
Radio	378	370	378
Texas G.	75¾	75	75½
N. Y. C.	190	188	189¾
Wright Aero	270	255	270
Sinclair	44 ½	43¼	44
Stand. of N.J.	56¾	55½	56¼
Greene Copper	154½	148½	151
Briggs Co.	51¾	51	51¾
Kennecott	141¾	139¾	141¾
Anaconda	110¾	108¾	109

WINNIPEG WHEAT.

	High	Low	Last
Dec.	—	—	116¾
May	—	—	123¼
July	—	—	125½

CHICAGO WHEAT

Dec.	117¼	116½	116⅝
March	121⅝	120⅜	120⅞
May	124¼	123½	123⅝

CHICAGO RYE

Dec.	101½	100⅝	100⅝
March	105⅞	105¼	105⅜
May	109	108¼	108⅜

CHICAGO CORN.

Dec.	85½	84½	85⅜
March	88⅜	87½	88⅜
May	91½	90½	91¼

CHICAGO OATS.

Dec.	47¾	47	47¾
March	48¼	47⅝	48
May	48⅜	47⅞	48⅜

TORONTO STOCKS

Supplied by CASSELS, BIGGAR, TURNER & CRAWFORD Peterborough

2.30 P.M. Quotations

	High	Low	Last
Abitibi	50	47	47
Bell Telephone	166½	166	166
Brazilian	74¾	72½	73
Brit. American Oil	51	49½	49⅝
Brompton	38¾	38¾	38¾
Building Products	38	38	38
Burt, F. N.	85	85	85
Canada Cement	33½	33½	33½
Canada Dry	79	78¼	78½
Canada Malting	31	31	31
Can. Ind. Alcohol	46½	44½	44¾
Can. Pacific Ry.	238	233	237¾
Carlings	32	32	32
City Daly	65	65	65
Con. Food Products	13	12½	12½
Consol. Smelters	370	370	370
Dist.—Seagrams	20	19	19¾
Hiram Walker	80½	79½	80
Int. Nickel	215	206	208
Int. Petroleum	52½	50	50¾
Int. Utilities "B"	18s	18s	18s
Imperial Oil	92½	90	92¼
Laura Secord	46	46	46
Loblaws	98	98	98
Massey-Harris	93	90	90
McColl-Frontenac	34	33	33
North. Bakeries	49½	47	47
Page-Hersey	118¾	116	116½
Shredded Wheat	70½	68½	70
Steel of Canada	215	215	215
Int. Nickel, new	37¼	35½	36½

MINING STOCKS

Over F. G. OKE & COMPANY Wire

2.30 P.M. Quotations

	High	Low	Last
Abana	390	335	352
Amity	34	30	30¼
Aconda	14	..	..
Ajax Oil	46	45	45
Amulet	315	296	296
Ankerite	20A	..	..
Apex	3½B	..	..
Area	13	..	..
Argonaut	1½B	..	..
Arno	20	18½	18½
Baldwin	1¼	..	..
Barry Hollinger	30½	28½	29
Bathurst Mines	39	38	38
Beaver	75A	..	..
Bedford	40	..	..
Bidgood	35	34½	34½
Buckingham	7	6	6
Capital Rouyn	10	9½	9½
Capital Silver	8B	..	..
Castle Trethewey	35½	..	..
Central Manitoba	76	72	72
Chaput Hughes	10	8	8
Columbus Kirkland	1½	..	..
Corona	3	..	..
Crown Reserve	74	72	72
Dome	850B	..	..
Duprat	3½	..	..
Goldale	16B	..	..
Gold Hill	7	..	..
Goodfish	24	..	..
Granada	20	18	19
Grover Daly	3	..	..
Hollinger	810	805	805
Howey	102	101	101
Inter. Nickle	3700	3625	3625
Jackson-Manion	24	23	23
Kirkland Hunton	5B	..	..
Kirkland Lake	145	131	131
Kootenay Florence	23A	..	..
Lebel Oro	1'B	—	—
Lake Shore	1800	1780	1780
Laval-Quebec	9¾	8½	9¼
Macassa	20	—	—
Malartic	92	90	90
McDougall	43½	43	43
McIntyre	2100	—	—
Mining Corp.	415	399	400
Newbec	33½	29	29¾
Night Hawk	6	—	—
Nipissing	310	300	300
Noranda	6525	6050	6150
Osisco	42	—	—
Peterson Cobalt	25	23	23
Pawnee Kirk	7	5	5
Pioneer	35B	—	—
Potter Doal	2	1¾	2
Ribago	5¼	5	5¼
San Antonia	23	—	—
Stadacona	9	—	—
St. Anthony	42B	—	—
Sudbury Basin	895	810	840
Sylvanite	205	—	—
Towagmac	370	310	345
Teck Hughes	850	835	840
Tough Oak	10	8	8
Treadwell Pref.	1225	1150	1150
Vipond	62	61	61
West Dome Lake	9B	—	—
Wrigth Harg	203	199	200
Hudson Bay	2050	1985	1990
Sherritt Gordon	675	660	670
Mandy	145	136	136
Pend Oreille	1200	1100	1100
Thompson Cadallic	23B	—	—
Graham Bosquet	26	—	—
Siscoe Gold	73	69	69
Mond Nickel	3400	3300	3400

M-NING B'EFS

A Special Service to The Examiner

When last heard from Grenada was crosscutting on three levels. It is rumored now that these operations have been suspended temporarily on the 375 and 625-foot levels so that the cage may be installed and pumps placed on both these horizons. Crosscutting should recommence about the middle of next week.

* * * *

The physical condition of the Vipond Consolidated has been strengthened recently through favorable developments on the 500 and 600-foot horizons, according to reports reaching the city. This ore is said to run substantially higher in grade than that coming from the mine as a whole. Tonnage in sight is higher than one year ago and in the meantime production is said to be averaging approximately $2000 per day. It is rumored that there are prospects of a dividend being declared. During its lifetime the mine paid one dividend of three cents per share.

* * * *

The winze at the Kirkland Lake Gold Mines is now said to be down some 700 feet with the last few feet passing through red porphyry which carried some gold values. This looks interesting as the formation is good.

A detailed geological study of the Lebel-Oro property at Kirkland Lake is proceeding under the direction of E. W. Todd, consulting geologist, formerly of the staff of the Ontario Department of Mines. Mr. Todd, through an extensive study of the Kirkland Lake field as a whole, is highly qualified to direct the survey on Lebel-Oro. The report will be available within the next couple of weeks. The property was extensively diamond drilled by the Nipissing Mines recently but results were not encouraging.

* * * *

The Manitoba Goverment has taken action restraining Morris Rosenbaum and firm of Gordon-Morgan and Company, Limited, from selling stock of the Dixon Mining Co., Ltd. In a statement issued by the Attorney-General, it was shown that 500,000 shares had been unwritten at prices varying from 20 to 50 cents. A certain number were sold at 35 cents, and when the underwriters commence to ask 90 cents for the remainder a temporary injunction was taken out restraining them from any further sales efforts.

* * * *

A shaft will be put down on the Olivet Gold Mines property in the eastern Kirkland Lake camp in the near future, according to officials of the company. This company was organized recently to develop a total of twenty three claims a short distance to the east of the Ritchie and Murphy. Considerable surface work has been carried out to date.

* * * *

Their decision hastened by recent results at the Aischbac, directors of the Grenadier Kirkland, it is reported, will shortly commence development of a group of claims adjoining the former company's property in Grenfell Township. The company is now in process of formation and it is understood no time will be lost in securing funds for development.

* * * *

In the area known as the Sudbury basin, an important amount of development was carried out both by diamond drilling and also by shaft sinking and drifts, principally on the Treadwell-Yukon and Sudbury Basin properties, which are zinc-copper-lead deposits. A pilot mill of 300 tons capacity has been operated during the period by the Treadwell-Yukon and the resulting flotation concentrates are stored at the company's railway siding near Larchwood station. The mill is now treating about 180 tons daily.

* * * *

In general the metal mining industry has experienced a particularly encouraging year. A large metallic output together with an average production of non-metallics and a marked increase in the building and construction industries necessitating large supplies of building products, indicate a substantial increase in the total mineral production of the province for the calendar year of 1928.

* * * *

During the period, active exploration by drilling was carried on in Lebel township on the easterly extension of the Kirkland Lake Gold Belt. Important finds have been reported by the Bidgood-Moffat-Hall and Pawnee and in the neighborhood of these properties much surface work was performed. Further to the east in Gauthier township, which borders on Lebel the Murphy mine have also reported some important gold values by drilling and also in the shaft to a depth of 600 feet. In Morrisette township, immediately to the north of Teck, the Goodfish gold Mines are being actively developed. To the west of Kirkland Lake a spectacular discovery of free gold was made on the Trout Creek holdings about a mile east of Swastika or two and a half miles west of the Kirkland Lake mine. At the time of writing trenching has been done and a shaft started. The find has created considerable interest and has resulted in more extensive work being undertaken by other companies in the vicinity, notably the Pittsburgh Syndicate and Canadian Kirkland.

HOWEY.

According to recent reports, average widths of ore on Howey are exceeding earlier estimates. Official information a short time ago, which showed widths having increased to over 15 feet, has been followed by further pronounced trend in this direction. There is little or no fracturing in the rocks adjacent to the veins and as the ore is taken out it leaves a wall from which it is not likely there will be any dilution. Mining costs will be low due to the ore being confined to one main zone. In view of this there will be a minimum of cost attached to exploration work.

Scarcity Of Offerings Strengthens Wheat Values

CHICAGO, December 3 (Canadian Press). — Scarcity of wheat offerings December delivery in particular, led to early higher prices to-day for wheat despite the fact that the Liverpool wheat market had proved relatively unresponsible to Saturday's upturns on this side of the Atlantic. Opening at ⅛ off to ⅜ up, Chicago wheat later showed general gains. Corn and oats were easy with corn starting unchanged to ⅜ down, and subsequently holding near to the initial figures.

Opening prices were: Wheat, December 116½, March 121. Corn, December 84½, March 87⅝. Oats, December 47, March 47¾.

Towagamac Leads List On Standard Exchange

TORONTO, Dec. 3 (Canadian Press).—The market was easy at noon to-day on the Standard Mining Exchange. Towagmac regained its popularity of a week ago and gained 25 cents to 3.34 in active trading. Noranda ran into heavy selling and lost 4.10 at 61.25. Pend Oreille went down 40 cents to 11.60 and Abana 45 to 3.47. Sudbury Basin was down 30 cents at 8.30, Teck-Hughes 20 at 8.35, Kirkland Lake 7 at 1.33, Mining Corporation 10 at 4.00, Sherritt-Gordon 10 at 6.60, Ajax Oil 4 at 50, Amulet 6 at 2.95, Amity 2 at 31, and Bathurst 2 at 38. Central Manitoba lost 2 to 75, and Hudson Bay 5 at 20.20 Howey Gold was up 1 at 1.01, Jackson Manion 1 at 24, and Wright-Hargreaves 3 at 2.02. Barry Hollinger, Hollinger Consolidated, Lake Shore, Stadacona, Big Missouri and Mandy Mines were unchanged.

International Nickel Drops On Firm Market

TORONTO, Dec. 3 (Canadian Press).—Prices were firm while trading was heavy in some issues on the Toronto Stock Exchange to-day. International Nickel dropped 6 to 210, while Hiram Walkers was down 1 at 79½. Massey-Harris was down 2 at 91, while Cockshutt advanced ½ to 35½. Canada Cement at 33½, and Canada Dredge at 66 were each up a half point, while Canadian Industrial Alcohol was down ½ at 45. Shredded Wheat gained 1 to 70½, and Canada Dredge lost 1 to 150.

The banks were stronger. Commerce and Imperial were unchanged while Montreal gained 2½ at 402, and Dominion at 295 and Toronto at 280 each gained one point. Goodyear Tire dropped 8 to 230 on the curb market where there was a general falling off in trading and a slight downward movement of prices. International Nickel New was down 1 at 26, Dominion Power 1 at 77, Northern Bakeries 2 at 47, Service Station 1 at 50, Canadian Marconi 1½ at 10, with low for the morning of 9, and International Petroleum 1¼ at 50½.

Losses Scattered Over Broad Industrial List

NEW YORK, December 3, Canadian Press. — Heavy liquidation for both accounts brought about a sharp reaction in prices on to-day's stock market. Net losses of from 1 to 4 points were distributed over a broad list of rails and industrials, with a s re or more of high priced issues down 5 to nearly 15 points. Trading showed further contraction in volume.

Cal lmoney renewed at 8 per cent, and advanced to 9 as banks called $35,000,000 in loans. Because of the necessity of strengthening their reserve positions, banks had a relatively smal supply of funds available making 10 per cent. call money again a likely prospect. There was nothing in the week-end developments to influence the selling movement. However the sharp break in Canadian Marconi on the New York curb, stiff money rates and indications of another huge increase in the stock exchange member loans, led to a widespread liquidation of the speculative accounts. Many traders also were scared at the rapid manner in which prices of some of the recent favorites mitted away under pressure.

Greene-Cananea broke 13 points on first sale. Radio ran off 10 1-2 points before midway but quickly recovered its loss. Canada Pacific droppd 9 1-2 points.

WHITEWATER.

Whitewater now have their electric power installed and mining and milling is being pushed along in an aggressive manner. An upward trend in the price for these shares is anticipated in the near future.

AMULET.

Recent drilling operations from the 150 foot level of Amulet has proved the downward extension of their "C" orebody to a much greater depth than was originally indicated. The recent work has also maintained the improved grade over what was believed when this body was first drilled.

PILES GO QUICK

Without Salves or Cutting.

Thousands who have piles have not learned that quick and permanent relief can only be accomplished with internal medicine. Neither cutting nor any amount of treatment with ointments and suppositories will remove the cause.

Bad circulation causes piles. There is a complete stagnation of blood in the lower bowel and a weakening of the parts. Dr. J. S. Leonhardt found the remedy and called his prescription HEM-ROID. He tried it in 1,000 cases with the marvellous record of success in 96 per cent. and now it is sold by druggists everywhere under a rigid money-back guarantee.

Don't waste any more time with outside applications. Get a package of HEM-ROID from McDermid & Jury, Bond's Drug Store to-day. It has given safe and lasting relief to thousands and will do the same for you, or costs you nothing.

1928 BUILDING PLANS

Houses, summer cottages, garages, etc. Many colored plans to select from. Homes built on monthly payment plan. Call or phone

A. H. CUNNINGHAM
231 Reid Street

BARRISTERS AND SOLICITORS

EMMETT F. SHEEHY—Barrister and Solicitor, Bank of Commerce Building, corner Hunter and Water streets, Peterborough. Money to Loan. 'Phones: Office 3168, Residence 1307. 1yr-June2,28

J. A. O'BRIEN—Barrister, Solicitor, &c. Money to Loan. 395 George street, Peterborough. 'Phones 489 and 2542. 26d-114-1174

GORDON & ELLIOTT—Barristers, Solicitors, Notaries. Money to loan on easy terms. Special attention to Patents and Trade Marks. 'Phone 219. Hon. G. N. Gordon, K.C., Alex L. Elliott.

J. R. CORKERY, Barrister, Solicitor, Notary Public. Offices: Ground Floor, 414 Water street, Peterborough. Five doors North of Hunter street. Money to loan at current rates on easy terms.

S. T. MEDD—Barrister, Solicitor, Notary, Office over the Dominion Bank, corner of George and Simcoe streets. Telephone No. 23. Private funds to loan at current rates upon easy terms.

R. H. HALL—Barrister, Solicitor, etc., Peterborough, Ont. Office, corner of Hunter and Water streets, over the Canadian Bank of Commerce. Trust Funds to loan on easy terms of payment.

JAMES FORDYCE STRICKLAND—Barrister, Solicitor, Notary Public, Peterborough. 'Phone 181. Money to loan. 376 Water street.

WILFRID F. HUYCKE — Barrister, Solicitor, Notary Public, 396 Water street. Telephone 235.

PECK, KERR & McELDERRY—Barristers, Solicitors and Notaries. Office, Water street, Peterborough. Money to loan at the lowest current rates of interest. Telephone 1950. E. A. [illegible], K.C., V. A. McElderry.

SURVEYORS

SMITH & SMITH—Land Surveyors and Engineers. Offices: 316½ George street. 'Phone 648. Lindsays 'phones 597, 349.

F. T. WEBSTER, Ontario Land Surveyor. Registered Professional Engineer, formerly of Ottawa. 'Phone 2540.

MEDICAL.

DR. C. C. CRAGG, Eye, Ear, Nose and Throat. Office, Clinic Building, corner Charlotte and Reid. 'Phone office 2000, house 1018.

DR. W. S. FITZPATRICK—Physician and Surgeon, 240 Hunter street west, Graduate of Babies' Hospital, New York City. Specialist in Diseases of Infants and children. Office hours: 2-4, 7-8 p.m. 78d-115-3299

DR. BUCHANAN, F.R.C.S., Edinburgh M.R.C.S., Eng., L.R.C.P., London, Eye, Ear, Nose and Throat Specialist. Hours, 9-11, 2-4 p.m., and 7-8 p.m. 'Phone 519. Office, corner Water and Murray streets.

F. G. OKE & CO.

MINING STOCK BROKERS

TORONTO, ST. THOMAS, WINDSOR, LONDON, LINDSAY, BARRIE, KITCHENER, ORILLIA,

Local Office:

172 Charlotte Street - Peterborough

'Phone 2393 w.1

Brewer Motor Sales For Better Used Automobiles

Hudson Coach
Essex Sedan
Essex Coach
McLaughlin Sedan
Chevrolet Coupe
Whippet Cabriolet
Ford Coupe
Reo Touring
McLaughlin Touring
Studebaker Touring
Hupmobile Coupe.

No Reasonable Offer Refused.

Easy Terms.

Brewer Motor Sales

131-135 Brock St.
Peterboro.
Phone 192.

Open Evenings.

DAV

THE KIND OF HELP MANY MEN NEED

A Wealth of Health in "FRUIT-A-TIVES"

Wherever you go in Canada, you will find many men who owe their good health to "Fruit-a-tives," the marvellous medicine, made from transformed fruit juices combined with the finest and most scientific medicinal ingredients. Some of these men have been relieved of dreadful Kidney Trouble or Rheumatism. Others suffered for years with Backache. Some were miserable with Indigestion. Others were weak and run-down because of Headaches, unstrung Nerves and Bilious Attacks. Hundreds and hundreds of these men had tried remedy after remedy without relief. And then "Fruit-a-tives" brought health brought peace of mind, brought the real joy of living into their lives. So "Fruit-a-tives" will help you. Get a box to-day — 25c and 50c—at dealers everywhere.

HORSES WANTED

For Fox Food.

'Phone PATTE & WOLFF

990 r 2.

6d-134-4415

Famous Indian Palmist and Phrenologist

Consult her if in trouble or uncertainty over domestic, business, health or heart affairs, at Peterboro Annex, Room 2, Cor. Hunter and Water Streets, over Chevrolet Sales-Rooms, from 10 a.m. to 9 p.m. She guarantees satisfaction. Don't fail to consult her. She will be here all next week.

1d-130-4436.

EASTERN ONTARIO

DISTRICT DAIRY MEETINGS

The Annual District Dairy Meeting for the County of Peterboro will be held at

CANADIAN LEGION HALL, Peterboro,

Wednesday, Dec. 5,

At 2 o'Clock p.m.

Under the auspices of the Provincial Department of Agriculture and the Dairymen's Association of Eastern Ontario.

ADDRESSES will be given by GEO. H. BARR, Director of Dairying for Ontario, also a Representative of the Department of Agriculture, Ottawa, and the local Dairy Instructor, Mr. MOORE.

At this meeting a Director will be nominated to represent the District for the ensuing year.

Matters of vital importance to the Dairy Industry will be discussed and everyone interested in Dairying should endeavor to be present and come prepared to take part in the discussion.

ALEX. McGRUER, Brinston, Ont. President.

T. A. THOMPSON, Almonte, Ont. Secretary.

2d-1,3-4384

Is Love In Marriage Everything?

Marna Paget didn't think so. To her, honor, the respect of her adoring husband, meant more. She had accepted George Paget's wealth, devotion, name, without loving him. Had she a right to the love Hugh Hubbard offered her? Read her story

The Luckiest Lady

By RUBY AYRES

in

THE EXAMINER This Week.

LOCALS

COAL, COKE, ALBERTA, WOOD

All of above now in stock and of best quality that money can buy. Prompt delivery and real service for each order. All at current prices. J. E. A. Fitzgerald, 253 Hunter street. Phone 111. 26d, 129, 3977

COAL—WOOD—COKE.

We can deliver any of the above in any quantity, on the shortest notice. Quality equal to the Full Weight. A trial order is convincing. If you can burn Sixteen-inch Wood, we have a Special in this line, with very little splitting. Sanitary Coke Supply, 'Phone 147. dtf

AUCTION SALE.

Farm stock, for Howard Baptie, concession 5, Smith, on Wednesday, Dec. 5th, 12 young Holstein cows, 4 due in January; 6 yearling, 10 calves, 14 Oxford ewes. Positively no reserve; 12 months credit. W. J. Hancock, auctioneer. 6d131-4358

AUCTION SALE.

Of 41 horses, 87 cattle to be sold by Richard Walsh at John Coughlan's Division Street, Hastings, on Wednesday, December 5th, at 12 o'clock sharp. 3d-130-4402

KNOX CHURCH FOWL SUPPER AND CONCERT

A Fowl Supper and Sale of Fancy Work will be held in the Lecture Hall, Tuesday, Dec. 4th, followed by a concert. Supper will be served from 5 to 8. Adults, 50c; children, 25c. 4d, 22 27 1 3, 4286

AUCTION SALE.

Of farm stock and implements, also one hundred acre farm, on the premises of Michael Leahy, lot 4, concession 8, Douro township, Tuesday, December 4th. 2d130-4434

PLAY AT KEENE.

The O.Y.P.A. will present a play, "Too Many Husbands," in the Town Hall at Keene, on Friday, Dec. 7th, at 8.15. Admission 25 cts. 1d-130-4382

C.O.F. NOTICE.

All members of the Catholic Order of Foresters are requested to meet in their hall to-night to make arrangements for the funeral of our late Brother, John Ryan.—P. Collins, C.R. 1d-130-4440

ANNUAL PRESENTATION

of Certificates McGill University Faculty of Music and Recital by successful students, will be held in St. John's Parish Hall to-morrow, Tuesday, at 8.15 p.m. The public is cordially invited to attend. 1d, 130, 4442

PETER ROBINSON CHAPTER I.O.D.E.

The November and December group are hoding a bridge in the Selkirk and Eliott show rooms, on Wednesday evening, December 5th. Those wishing to secure tables phone 2927W or 789J. 3d-24,15-4262

SAFETY FIRST.

The Mark Street Dramatic Club presents "Safety First," a Three-Act Play, under the auspices of the Co-Workers' Bible Class of George Street Church, to be held on Friday, December 7th, 1928, in the George Street Sunday School Hall, at 8 o'clock p.m. Admission 25 and 15 Cents. 2d-3.6-4441

Y.W.C.A. WEEK'S ACTIVITIES

English Literature.—The course on Modern Novelists has been cancelled until after Christmas.

Gymnasium Classes.—Have you ever thought of joining one of the Y Gym. Classes. New members each week are enjoying the drills, exercises, games, folk dances and aesthetic dances and enthusiastically bring in their friends. You will be welcome. Come on, join this week.

A Christmas Idea. — Why not a Gym. Ticket for the Kiddies' Christmas gift. It provides six months' health, fun and friends.

Christmas Gift Bazaar.—Members of the Ukumtu Club will be in charge of the Gift Bazaar, which opens Thursday evening. Many pretty and novel gifts have been made and will be on sale at the "Y" for the next two weeks.

Elementary Gym. Class Social Hour—Members of the Wohelo Club will serve refreshments at the "Y" to-night after Gymnasium class.

Badminton.—The game of the season. Why not arrange for a morning, afternoon or evening game. Phone 223 for reservation of the court.

New Junior Club.—All girls from 12 to 14 who would like to join a Y.W.C.A. club for worthwhile good times are invited to come Saturday afternoon from 2 to 4 o'clock.

Basketball League.—Arrangements are being made in connection with the basketball league. All groups wishing to reserve practice hours please notify physical directress as soon as possible, as spaces are being taken quickly. Friday evening, 8 to 9, has been reserved for league members for special practise games during December.

Schedule as Follows:

Monday—4.15, Intermediate School Girls' Gym. 8.00, Business Girls' Elementary Gym.
Tuesday. — 10.30, Ladies' Special Class. 4.30, Junior Cooking. 8.00, Senior Advanced Gymnasium.
Wednesday.—4.15, Babies Rythmic Dancing. 5.30, Junior Aesthetic Dancing. 7.30, Wohelo Club.
Thursday.—7.00, Senior Dancing; 8.00, Ladies' Gymnasium. 8.00, Ukumtu Club. Christmas Gift Bazaar begins.
Friday.—4.15, Senior School Girls. 5.30, Girls' Auxiliary. 7.30, Advanced Basketry.
Saturday.—9.30, Junior Gymnasium. 10.30, Story Hour. 10.45, Babies. 2.00, Sunshine and Everbright Clubs. 2.00, New Club.
Badminton.—Mornings. Afternoons. 2 to 4, except Saturday. Evenings. Wednesday 8.30 and Saturday, 4 to 9.30. 1d, 130, 4443

LAST CHANCE.

JUST A FEW LOADS LEFT HEAVY HEMLOCK SLABS, CUT 12 INCHES LONG, AT $4.50 PER LARGE TEAM LOAD. THIS IS POSITIVELY A REAL BUY IF YOU USE WOOD. — ALFRED McDONALD LUMBER CO., LTD. 'PHONE 176.

3d-130-4412.

GIVE JEWELRY FOR CHRISTMAS

As a Christmas Gift Jewelry is always admired and appreciated. —Select now any of these Gifts, and we will keep your Gift in our vault until called for.

—DIAMOND RINGS
—WRIST WATCHES
—PEARL BEADS
—SIGNET RINGS
—CUFF LINKS
—DIAMOND NECKLETS
—DIAMOND BAR BROOCHES

—Your selection will be in a special presentation box, and marked.

WARNE BROS.

DIAMOND HALL

Phone 880

NOTICE.

The Patrons of Miss Dorothy Gohoen will be pleased to learn that her Beauty Parlor at 293 Dalhousie street, will be re-opened on Monday ,December 3. For appointments 'phone 273. 3d-131-4317

AN INACTIVE LIVER

causes a sallow complexion, headaches, biliousness, dizziness, etc. Keep your liver active by using Parke's Liver Tone. It soon gets it acting naturally. It is a wonderful stomach tonic as well. $1 per bottle. For sale at Bond's drug store.

Around the City

There were two calls sent into the Fire Hall over the week-end. At 8.45 this morning a call was received from a house in the suburban area. It was not answered as it was only a chimney fire.

The chief wants it understood that in the suburban area only fire calls will be answered and not chimney fires.

IRISH FREE STATE SHOULD FORGET PAST

(Continued from Page 1.)

throughout most of this time, not so much by English statesmen as by English monarchs. But quoting Sir Horce Plunkett to the effect that "Irish history was something that Irishmen should orget and Englishmen should remember," the speaker maintained, that the people of Ireland should cease to live in the past and look squarely at the facts which were that Britain was much their nearest neighbor and by far their greatest customer and the tiem had come to get in closer touch.

The second mistake in policy was the attempt to teach the Irish language in all the schools. It was explained that President Cosgrave realized that Ireland could not compete with the world in politics and industry, and hoped that she would do so in the world of culture, hence the revival of the Irish language. Provost Cosgrave doubted the efficacy of the method, pointing out that not only was the Irish language being poorly taught in the schools, but because of the time devoted to that instruction the English language was also being inadequately taught.

Provost Cosgrave, in conclusion, remarked that he hoped to revisit his native land again next year, and he was looking forward to finding that the Irish people had recovered their sense of humor—they had never lost their wit—and were experiencing a period of prosperity and advancement.

Rotarian V. J. McElderry expressed the thanks of the Rotary Club to the speaker for his impartial summing up of Irish conditions, and for his most enjoyable address.

At to-day's meeting Rotarian Jim Matthews, who is leaving shortly on a holiday trip to the West Indies, was the recipient of a presentation from the clug, inspired by the back benchers, on whose behalf Rotarians Ross Dobbin and Chis. Graham did the honors. The recipient blushingly replied.

Rotarian Dr. H. B. Longmore, president of the Campbellford Club, who with Rotarian Bob McCulloch of the baby club of the district was a guest to-day, thanked Peterborough Rotarians for their attendance at various Campbellford functions, and extended an invitation to the members generally to dive in at the Campbellford meetings.

Other visitors to-day were Dr. G. Stewart Cameron and Fred M. Dela-Fosse.

RADIO SERVICE

Authorized Service on Radiolas, Atwater-Kent, DeForest-Crosley, Kolster, etc.

Batteries and Tubes for all makes. Twelve years' experience

ROY A. WHITE

203 Dublin - 'Phone 1452W

m.w.f-4435

W. Gordon Hall

Electrical Contractor

Phone 1403W

TEAM LEAVES FOR OTTAWA

County Boys Will Compete in Judging Competition at Winter Fair.

MANY ENTRIES.

The Peterborough County judging team, consisting of Maitland Forsythe, No. 2 Indian River; Ellwood Dunford, No. 2, Lakefield; Ralph Scott, No. 1 Peterborough; and Harry Blewett, No. 1 Peterborough, left yesterday for the Ottawa Winter Fair, to take part in the inter-county judging competition for the Peter White trophy. The team was accompanied by J. B. Nelson, local agricultural representative.

The judging will be in livestock and seed classes, and teams from all counties in Central and Eastern Ontario will compete.

The team will be in Ottawa for the greater part of the week, and during that time will make a visit to the Dominion Experimental Farm.

TILLS ROBBED OVER WEEK END

Manning Garage and Simpson's Bicycle Shop Entered Saturday Night.

WINDOWS BROKEN.

Robbers or a robber broke into two places of business, Simpson's Bicycle Shop on George Street, north of Brock, and Manning's Garage on Brock Street, rifling the till in both places with small reward.

The time that the robbery occurred at Manning's Garage is quite definitely settled. William Blewett left the garage at 11.40 Sunday morning with everything as usual, and Sidney Rushton entered the garage at 12.20 to find the till rifled and empty. The robber entered the building from the back, breaking the window in the rear door to get into the stock-room and then he entered the office by breaking the glass panel in the door and lifting the latch. The reward of all his labors was twenty-five cents in coppers that he took from the till.

It is Mr. Ruston's opinion that the burglar was still in the building when he entered at 12.20, and that he made a hurried escape through the back door on Mr. Rushton's approach.

The robber who entered Carl Simpson's bicycle shop also broke into the building through a window at the back after he had smashed the glass. Here the burglar also eagerly rifled the till, but the till only contained a small amount of silver. Mr. Simpson thinks that the burglar may have taken some articles from the show case but is not positive of this.

That the robber is a man of some intelligence is proved by the ingenious manner in which he gained his entrance into both these places. Manning's Garage especially must have taxed his brain because he had two locked doors to break through.

Voice of the People

Letters to be printed in the Voice of the People column must be received at The Examiner Office on the day before it is desired to have them published

WAR TROPHIES TABOOED.

Toronto, November 28, 1928.
The Editor, The Peterborough Examiner.

Sir,—There is a difference between Britain, who suffered intensely in the war, and feels that every act which nourishes military feeling, must be taboo, and Peterborough. Britain has set her face to destroy the glamour of militarism and to make peace beautiful.

An Associated Press despatch from Sheffield, England, reports that Great Britain is tiring of her war relics. Just as eagerly as they were gathered for parks and other public places, ten years ago, battered tanks, massive cannon, bayonets, gas masks, helmets, whole museums of shells, machine guns and small arms by the dozen are being sold for scrap iron, and the proceeds given to the poor.

British cities say the relics are unpleasant reminders of the horrors of war, the Government War Office declares it has no further use for them, and no one except the junk dealers will take them.

At Tauntain the city councillors called the tank "a public nuisance, a disgrace to twentieth century civilization and a violation of Christianity."

Bapton in Devonshire gave its trench mortar away. At Holyhead a councillor advised that the city's tank be flung into the breakwater. The Edinburgh Town Council has agreed to sell its guns and relics for $1,000.

Aberdeenshire, favorite recruiting ground for the Gordon Highlanders, made so complete a sweep of its war relics that the beds of the Don and Dee Rivers are graveyards of bayonets and guns.

What does Peterborough think of the contrast of her war veterans' action?

A.B.D.

NOT IMPRESSED WITH BUILDINGS

Spanish Royalty Making Tour of Canada and United States.

VISITS LONDON, ONTARIO.

(Special to Examiner.)

LONDON, Ont., December 3. (By D. L. McEachren). — Three "Royal" Highnesses visited London to-day — H.R.H. Infante Don Alfonzo, first cousin to the King of Spain, his wife, H.R.H. Infante Beatrice of Spain, born Beatrice, Princess Royal of England, grand daughter of Queen Victoria, and "baby sister" to Queen Marie of Roumania, and their son, H. R. H. Prince Don Alvaro D'Orleans Bourbon.

There was no fanfire. The Royal party travelled incognito in fact, if not in name. Eluding publicity is an art and it speaks volumes that the click of cameras was muted to a single "shot."

Keen on Hockey

Don Alfonzo, chief of instruction for the Spanish Military Air Forces, and the first man in Spain to fly, spoke highly of this continent, which he hopes to see in a flying visit of three weeks, but is not at all favorably impressed by sky scrapers, prohibition, and short skirts. He is very keen, however, on hockey, snow, hospitality and the rapid strides made by those promulgating air transport. Tall, straight-featured, with greying hair, he looks like an Englishman. "New York impressed me as being a very unhealthy place to live," was his first comment. "Those sky scrapers with millions of people and such narrow streets. No sunlight and so much activity. Why do they not erect their buildings to uniform height and roof the whole town over?"

In Canada he feels much more "at home." He is a hearty portoganist of hockey. "I have seen it played in Switzerland, but never with the nerve and skill of the players of the Montreal Maroons and the New York Rangers. It will never replace the bull fight, however."

Accompanied by their suite, travelling in two palatial private cars, the royal party will reach Detroit this afternoon. On Tuesday they will visit Welland. The young prince is eager to see the new canal, and will proceed thence to Buffalo, returning to New York on Thursday, and then home.

BIRTHDAY PARTY.

Margaret Walton Entertains Many of Her Friends On Saturday.

Margaret Walton, 187 Aylmer street, celebrated her sixth birthday anni- on Saturday with a splendid party for her little friends, of whom there were nearly a score present. The decorations were in brown and yellow. There were present: Dorrie Elliott, Kenneth Meehan, Jean Heron, Cecilia De Carlonis, June Pidgeon, Alice Donley, Helen Thompson, Maudie Heron, Margaret Thompson, Norma Dunbar, Bernice Greatrix, Keith Heron, Gwenyth Lockie, Wanda Lockie, Wilma Lockie, Helen Bedford.

HEAVY SEAS AT BRIGHTON

Another of the storm pictures of at Brighton which did considerable Great Britain shows the heavy seas damage.

First News Girl Is 85 Years Old

BERLIN, Dec. 3. (Associated Press. — Frau Pauline Bath, aged 85, is the first and oldest newspaper seller of Berlin. She recently celebrated her golden jubilee in her little stall in the busy city street known as Alt Moabit, where she has sat for 12 hours every day since October, 1878. Her reminiscences are mainly concerned with the growth of the city's street traffic.

The only thing that disturbs her contented mind is the increasing competition of other newspaper sellers in the neighborhood. "I have never asked for any public assistance in my life," she says. "All I hope is that the police won't allow any more news stands near my own."

LEGION STAGES SACRED CONCERT

Northumberland Regimental Band Assists Campbellford Branch in Concert.

(Examiner Staff Correspondence)

CAMPBELLFORD, December 3. — Assisted by the Northumberland Regimental Band, the Campbellford branch of the Canadian Legion staged one of the most successful sacred concerts which has been given in Campbellford for some time. The Regent Theatre was filled to capacity when the curtains parted to begin the program. The proceeds will be in aid of the ex-service men of the community and general relief purposes. N. Alex. MacCall, as chairman, expressed the appreciation of the Legion to those who had given their services on the program and also for the large audience which was in attendance indicating the good will of the people of the town toward the ex-service men. In deference to the present state of the health of His Majesty King George V., the program was begun with the singing of the National Anthem.

Mrs. Stanley Windrim, soprano soloist, and Prynne Nesbitt, pianist, and organist of St. Andrew's Church, were the only two artists to be encored. Mr. Nesbitt, who appeared in fourth place on the program, played Durant's Waltz in E flat, and as an encore he played Beethoven's Turkish March. Mrs. Windrim sang as her first number, "The Stranger of Galilee," and for an encore an old familiar hymn, "I love to Tell the Story." Both were well received. The piano accompaniment for Mrs. Windrim was played by Mr. Hazell, organist of St. John's Church. Mrs. Fred Free was the third to appear. She sang "Beyond the Dawn," by Weatherly. Her accompaniment was played by Miss Gert Maynard. Miss Emma Meiklejohn and Mrs. Hazell sang "A Song of Praise," a sacred duet, which was received with much applause. E. C. Dolman played the accompaniment. Miss Meiklejohn also sang "Sundown." Mr. George Luey won much applause when he sang "I love a Little Cottage," by O'Hara. His accompaniment was played by Mr. Hazell.

The Regimental Band both opened and closed the entertainment. Since the band was first organized, a great many years ago, when it was known as the band of the 40th Militia Regiment, it has never failed to be a head line attraction at any concert where it has appeared on the program. Under the direction of Bandmaster William Pearson, A.L.C.M., the band played five selections. The opening number was a sacred march, "Onward, Christian Soldiers." Their second number was the sixth item on the program, "Maronita," a Spanish valsette. While the silver collection was being taken, the band played a popular march, and as the eleventh number, they played an old favorite with the citizens of the town, "Echoes from the Opera." Their concluding number was also an old favorite, "Sweet Briar."

After N. Alex. MacColl had expressed the appreciation of the Legion, the concert was concluded with the singing of the National Anthem.

WOMEN ENTERTAIN ALL SAINTS' CHOIR

Second Annual Banquet is Held in Guild Room of Church.

On Thursday evening of last week All Saints' Women's Bible Class entertained the choir to the second annual banquet, given in the guild room of the church. The tables were decorated in pink and white streamers, potted begonias, with place cards and evening programs to each plate.

The lady members and their husbands, the men members and their wives, sat at the centre table with Rev. Mr. and Mrs. Paterson (wardens), Mr. and Mrs. B. Ottewell, and Mr. and Mrs. T. Pitchford (ex-wardens), Mr. and Mrs. T. H. Hooper, and Mr. and Mrs. P. Hooper, Mrs. Logan (organist), and Mr. Logan.

During the serving of courses community singing of old and popular songs took place with Miss Irene Howarth as piano accompanist.

The rector's warden, B. Ottewell welcomed the choir and friends, followed by a vote of thanks by T. Pitchford (people's worden), to the convenor of the class, Mrs. J. Price, who responded with many kind words of pleasure in being able to help socially. Rev. Mr. Paterson, chairman of the evening, after saying a few words of appreciation to the choir, called on George Chandler, choir master. With a few words of regret at the absence of a member, Mrs. J. Davidson, who is ill, he thanked the rector and wardens for their help to the choir during the year, also to Mr. and Mrs. T. H. Hooper, who made their summer picnic at Idylwyld a huge success.

The rest of the evening was spent in laughter and fun, in playing games in which both young and old participated willingly. During the evening a young boy member, Master Griffin Young, was called to the platform and a Anglican Prayer Book was presented by Mrs. Stan. Willis, the donor, for the highest attendance and proficiency. Mr. Logan gave an interesting reading, "A Ride in a Flying Machine." Master Griffin Young gave a solo, accompanied by Miss E. Young. The choir made a wonderful impression in rendering "And the Glory," (Messiah), in which 22 sopranos, 6 contraltos, 8 tenors, 8 bassos and 12 boy voices took part, which was loudly applauded by the guests. All were asked to join hands and sing "Auld Lang Syne."

Frank C. Roberts, president of the choir, moved a vote of thanks to Miss Irene Howarth and her committee for the way they made the evening such a huge success.

You will find many things in the Classified Ads. of The Examiner.

WEDDING BELLS

SWEETMAN—DEFORGE.

A quiet wedding was solemnized at St. Peter's Cathedral at six o'clock on Saturday morning, when Margaret, eldest daughter of Mr. and Mrs. Thomas Deforge of Hunter Street, was united in the holy bonds of matrimony to M. L. Sweetman, son of William Sweetman, Charlotte Street, and the late Mrs. Sweetman.

Attendants were Miss Catherine Graney and Mr. Benjamin Krom.

The Nuptial Mass and ceremony were solemnized by the Rev. Father Finn.

FRANCIS—HOBDEN.

A very pretty wedding was solemnized at St. Peter's Anglican Church, Niagara Falls, N.Y., on Wednesday last, at three o'clock, when Winifred Ruth, second daughter of Mr. and Mrs. D. Hobden of Niagara Falls, N.Y., became the bride of William F. C. Francis, eldest son of Mr. and Mrs. J. Francis of this city. The ceremony was performed by the Rev. Philip Wheeler Mosher, D.D., rector of the church.

The bride wore a beautiful frock of blue satin, gold metallic hat, black patent leather pumps and flesh-colored hose.

The two bridesmaids, Miss Berenice Hobden and Miss Gertrude Sparling, were attired in blue crepe de chine.

Mr. Angus Gouley acted as best man.

After the ceremony, a dainty wedding breakfast was served to thirty-five guests, at the home of Mrs. Percy Jackson. Mr. Francis and his bride left later for Peterborough. They will live in Niagara Falls, N.Y. They received many beautiful gifts from a large circle of friends.

WATKISS—COLE.

A quiet, pretty wedding was solemnized at high noon at St. George's Anglican Church on Wednesday last, the Rev. J. L. Hughes officiating, when Phyllis Irene, youngest daughter of Mr. and Mrs. A. J. Cole, McGill Street, and Leonard Watkiss, youngest son of Mr. and Mrs. T. C. Watkiss, were united in the holy bonds of matrimony.

The bride wore a lovely gown of royal blue silk velvet, silver hat, blue velvet shoes, and hose and gloves to match. She carried a bouquet of Ophelia roses.

The bridesmaid, Miss Elsie Cole, wore light blue Duchess satin, with grey hat, black satin shoes, hose and gloves to match, and carried a bouquet of pink carnations.

Mr. W. R. Williamson of Millbrook, brother-in-law of the bridegroom, acted as best man.

Mr. and Mrs. Watkiss left on the afternoon train on a honeymoon trip to Toronto and Niagara Falls. They will live in Peterborough.

The gift of the bridegroom to the bride was a fox fur neckpiece, to the bridesmaid a ruby ring, and to the best man a set of gold cuff links.

OBITUARY

JOHN F. RYAN.

John F. Ryan, an old resident of the city, died at his late residence, 275 Reid Street, on Sunday, December 2nd. Mr. Ryan was born in the village of Westwood seventy-two years ago. While a young man, he moved with his parents to Peterborough, living for a short time on London and Dalhousie Streets. During the past thirty-eight years he has been a long and faithful employee of the Canadian General Electric Company up until the time of his late illness, which began on August 4.

Besides his sorrowing widow, he leaves to mourn his loss three sons and one daughter, William of the staff of the Windsor Collegiate, Joseph of Riverhead, Long Island, N.Y., Edward of the local C.N.R. ticket office, and Mary at home. There also survive him one brother, James Ryan of Tweed, and three sisters, Rev. Sisters St. James and Margaret Mary of Mount St. Joseph and Miss Mary Ryan of Marmora.

The funeral will proceed from his residence on Tuesday, December 4, at 8.45 a.m., to St. Peter's Cathedral and thence to St. Peter's Cemetery.

ADDISON MACDONALD.

(Examiner Staff Correspondence.)

CAMPBELLFORD, December 3. — The funeral of the late Addison Macdonald was held from his late residence, Balaclava street, yesterday afternoon at two o'clock. There were many friends and lodge brothers present to pay their last respects to the man who for more than sixty years was a highly esteemed citizen of the town. The service was conducted by the Rev. W. J. Mark, minister of St. Andrew's church. The brethren of L. O.L. also paid tribute according to the rites of their order, both at the home and at the grave. The late Mr. MacDonald was an honorary member of the lodge and a charter member of the Royal Black Preceptory, 391, of Campbellford. The pall bearers were members of the Orange Order, J. A. Anderson; Robert Innes, William Gauchier, William Watters, Harry Cassan and J. W. Frederick.

HARRY LANG.

After a lingering illness, the death of Henry Lang took place in the city Sunday evening. Mr. Lang was the son of the late Mr. and Mrs. John A. Lang, and he had spent most of his life at Fairmount. For the past five years he had been a resident of Peterborough.

The funeral will take place Tuesday, December 4, from Bellegham's Funeral Home to St. John's Cemetery, Ida.

BIRTH.

MONGRAW.—To Mr. and Mrs. C. W. Mongraw, on Friday, Nov. 30th, a son—Donald Clarence George.

HAY.—To Mr. and Mrs. B. E. L. Hay, 208 Reid street, at Nicholls Hospital, on November 27th, a daughter, Betty Lou.

WEST.—On December 1st, 1928, at Nicholls Hospital, to Mr. and Mrs. John West (nee Rose Crouter, a daughter, Thelma Pearl.

IN MEMORIAM.

MEEHAN.—In loving memory of Herbert Meehan, who passed away December 3, 1925.
—Inserted by Members of the Peterborough Fire Department, Branch No. 11.

MEEHAN.—In memory of Herbert H. Meehan, who died Dec. 3rd, 1925.
"Gone but not forgotten."
—Wife and Children.

IN MEMORIAM

CORBETT.—In loving memory of our dear Daddy and Husband, Walter A. Corbett, who passed away December 3, 1924.
December brings sad memories
Of a loved one laid to rest.
Who will always be remembered,
By the ones who loved him best.
—Ever remembered by Wife and children, Toronto, Ont.

DON'T GET UP NIGHTS— TRY NEW 48 HOUR TEST

Don't resign yourself to feeling pepless and old before your time, because of Getting Up Nights, Bladder Weakness, Burning, Backache, Rheumatic aches, or Leg and Groin Pains without making the new Cystex 48 Hour Test.

The World's largest drug stores have recommended and guaranteed nearly a million packages with remarkable results. No narcotics or habit forming drugs. List of safe ingredients in every package.

Ask any drug store for Cystex. Make a 48 Hour Test to quickly alleviate pains, enable you to sleep well, feel like new and full of pep. Only 60c if completely satisfactory, otherwise your money back, immediately on request.

R. FARTHING,

PHOTOGRAPHER.

Prices and styles to suit all tastes from $1.00 per dozen upwards

Studio George St. Opp. Examiner.

m.w.s

Every Day is Fish Day

Phone 2733

Fresh Fish Inn

mwf-tf-4346.

100

DOLLS

Greatest Doll Value Ever Offered in Peterboro!

In Dressed, Jointed and Kid bodies. Some sold as high as $6.00. Ranging as large as 24 inches long.

WHILE THEY LAST

$1.00 each

At **Routley's Toyland**

341 George Street

HOME EDITION

The Evening Examiner

IF IT WILL HELP PETERBOROUGH AND DISTRICT, THE EXAMINER IS FOR IT.

Moderate to south-westerly winds; cloudy.
Wednesday—Fresh winds, with some snow or rain; little lower temperature.
Thursday — Moderate westerly winds, mostly cloudy and becoming colder; local snowflurries.

VOL. LXII., No. 130 — PETERBOROUGH, TUESDAY, DECEMBER 4, 1928 — PRICE THREE CENTS

CITY GAS PLANT IS VALUED AT $335,000

FIVE DOCTORS IN CONSULTATION

TEMPERATURE IS LOWER ALTHOUGH HEART CAUSES GREAT DEAL OF ANXIETY

Crowd Outside Buckingham Palace Find Little To Lessen Concern.

GETS MORE SLEEP.

Queen Shows Effects of Sunday Night's Vigil—Fails To Take Drive.

LONDON, Dec. 4 (Canadian Press) — Issued this morning, the medical bulletin by Sir Stanley Hewett and Lord Dawson of Penn read, "The King has passed a quieter night though the anxiety concerning his heart continues, the improvement noted last evening is so far satisfactorily maintained."

The neighborhood of Buckingham Palace during the early hours of today again gave proof of widespread solicitude and anxiety on the part of the public over the condition of King George.

During the night, a large number of persons returning from theatres and night clubs stopped their automobiles at the palace gate to learn the latest news. Many persons on their way to work, arriving at the railway terminal nearby from the suburbs made a considerable detour from their usual routes to read the latest bulletins and enquire for any additional details before going to the city.

It was learned that Sir Stanley Hewett had remained at the palace all night so that he might be in readiness if the King needed attention. While unusual, this was not unprecedented since Sir Stanley on previous occasions during the King's illness, had stayed at the palace for the night.

The morning was foggy but despite this, a considerable crowd assembled to read the forenoon bulletin.

The palace Guard was changed as usual while the crowd waited yesterday. The change was made without music, but to-day the band played during the ceremony.

"Quieter Sleep."

The temperature, to which this announcement alludes, was given in the 10.30 a.m. bulletin at 99.8, the morning bulletin also said that the King had three hours of "quieter sleep," and that there had been a slight improvement in his general condition.

The fact that the monarch is obtaining some quiet sleep, was considered favorable and it was hoped that this, combined with whatever measures the doctors could take to strengthen the heart, might enable the patient to surmount the crisis.

Queen Mary, for the first time since the King became ill, failed to take her usual drive this afternoon. It was understood that she had been up the greater part of the night and that those around her urged that she should obtain some sleep during the day in order to keep up her strength through the heavy ordeal.

Her Majesty was said to be bearing up with the greatest fortitude. She had been paying constant visits to the sick chamber, although she has taken no part in the actual nursing of her husband. This has been done by six trained nurses from London hospitals.

Stream of Visitors.

There was a constant stream of visitors at Buckingham Palace yesterday, the physicians appearing at frequent intervals. Several members of the Cabinet called, Sir William Joynson-Hicks, the Home Secretary, entering the palace twice during the day. Just before his second visit he made a speech at the Constitutional Club's luncheon, in which he said that a feeling of "great hope" was coupled with the anxiety.

"The shadow which hangs over me is almost a personal one because I am brought into close personal touch with the King. I cannot conceive it possible in the whole wide world to find a constitutional monarch more devoted to his work and more adequately carrying out the duties of a constitutional monarch than the present sovereign."

The repeated visits which the physicians paid to their patient were probably necessitated in a great measure by the administering of heart stimulants, rather than because of any especially alarming symptoms. The evening bulletin was timed as of 8.15 p.m., and as the doctors generally have been arriving at the palace about 7 p.m. or later, no great delay in agreeing upon the wording of the announcement was evident.

DADDY OF 'EM ALL.

PEKING, Dec. 4.—The Roy Chapman Andrews Asiatic expedition has reported the discovery of the "great-grandfather of the prehistoric monsters." The head of the monster is estimated to have weighed 400 pounds.

MEMBER DIES.

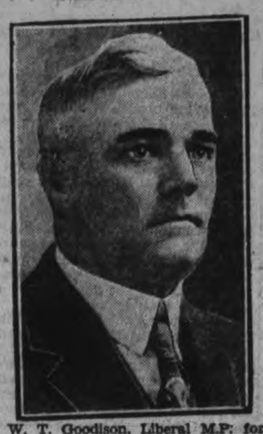

W. T. Goodison, Liberal M.P. for West Lambton, who died in a Cleveland hospital after a serious operation

COMMISSION IS APPOINTED

Will Transact Business During King's Illness Says Premier.

SIX NOMINATED.

His Majesty Makes Appointments This Morning at Meeting of Privy Council.

LONDON, Dec. 4 (Canadian Press) Premier Baldwin announced in the House of Commons to-day that a commission had been appointed to transact business on behalf of King George.

The Premier stated that the King in Council this morning nominated Queen Mary, Prince of Wales, Duke of York, Archbishop of Canterbury, the Lord Chancellor and the Premier to be Councillors of State for the summoning and holding of Privy Councils and transactation of other business on behalf of His Majesty.

Mr. Baldwin said in introduction: "I am glad to be able to inform the House that the King was well enough this morning to enable a meeting of the Privy Council to be held." The King, he said, had signed the order-in-council regarding Councillors of State.

Passes Quiet Night.

LONDON, Dec. 4.— (Canadian Press.)—King George to-day continued in that precarious condition which for many days has held his subjects in suspense. Official bulletin this morning said His Majesty had passed a quieter night and that improvement noted yesterday was being maintained. Doctors took care to point out, however, that anxiety concerning the King's heart must continue.

At present everything seems to centre on whether the over-taxed heart can withstand the strain imposed by the fortnight's grievous illness. It is understood that the present condition might continue for some time without material change.

The King's physicians issued the following bulletin at 3.30 this afternoon: "His Majesty passed a quiet morning, though temperature is now 100.2. Slight improvement in general condition noted in last night's bulletin is maintained."

Queen Mary who did not take her usual outing yesterday left Buckingham Palace in the Royal motor car for a brief constitutional this afternoon. She was accompanied by Princess Mary.

Five doctors were in consulation at Buckingham Palace this afternoon on the king's condition.

A bulletin followed their consultation saying that there was no need for alarm based on the unexpected appearance of the physicians.

The cruiser Enterprise, with the Prince of Wales on board is travelling so speedily that the Admiralty expects she will reach the Suez, Friday night.

CANTERBURY, England, Dec. 4 (Canadian Press).—The Archbishop of Canterbury, before beginning his sermon at the enthronement ceremonies to-day, said, "You will be thankful to know that last night the king had six hours of sleep and though the anxiety is not yet removed we have good cause to be hopeful."

French Executioner Given Raise In Pay

PARIS, Dec. 4.—Anatole Deibler, executioner of France, has had his pay raised to $60 a month. He was getting only $38.

That is his fixed retainer. He is paid in addition a certain sum, never made public, each time he lets fall the heavy sharp triangular blade of the guillotine on a condemned man's — or woman's — neck. He has long pleaded poverty and asked for more money, but he still owns a Paris building that helps keep the wolf from the door

FIRE REPORT SHOWS GREAT IMPROVEMENT

Sixty-five Calls Were Received By Local Department in Past Three Months.

DECREASE OF EIGHTEEN.

Chimney Fires Have Showed a Remarkable Decrease Under New By-law.

It has long been understood that most fires are caused through careless and neglect of proper precautions and Fire Chief Gimblett by a campaign of education and the enforcement of fire prevention precautions has been able during the last few month to reduce fires in the city to almost a minimum.

Last year for the three months, September, October and November, there were a total of 83 fire calls received at the fire station, with 25 calls in September, 30 in October, and 28 in November. This year for the same three months there has been a total of 65 calls, a decrease from that of last year of 18. There were 18 calls in September, 28 in October, and 19 in November.

The chief, during the summer, compelled householders to repair and fix faulty chimneys and clean them out. The low number of chimney fires this fall as compared with the same period last year, caused the chief to think that the results are worth the trouble. In the three months, September, October and November in 1927, there were 28 chimney fires. This year for the same three months there have been only 17. There wasn't a call to a chimney fire received at the station during the whole month of September.

The chief believes that the great decrease in the number of fires of all kinds and of chimney fires especially is directly due to the fire prevention campaign being carried on through the local fire office and the enforcing of the chimney by-law which compels the cleaning and repairing of chimneys.

Orders Issued

In connection with his fire prevention campaign, the chief issues a warning to those who received a number of fire prevention orders issued through the local fire office recently and had have failed to comply with the regulations set forth in them. These persons were given ten days in which to comply with the orders and as the time has now elapsed all those having taken no action to comply will receive summons from the chief.

These latter fire prevention orders were to force the placing of fire extinguishers in garages, service stations, gasoline, pumping station, and oil warehouses.

IMMIGRATION WILL IMPROVE

New Settlement Arrangements Are In Prospect, Declares Deputy Minister.

RETURNS FROM ENGLAND.

(By Henry Somerville—Special Cable Copyright).

LONDON, Eng., Dec. 4—W. J. Egan, Deputy-Minister of Immigration for Canada, sails for home to-morrow.

"My mission to England has been a success," he said. "I cannot give details until I have reported to my Minister, but important announcements will be made.

"There are new settlement arrangements in prospect and there will be closer co-operation between the bodies interested. Moreover, the whole attitude toward Canada has become better among prospective migrants. There is every indication of a decided increase of British migration to Canada during the coming year."

Boris, Lowest Paid King, Raised To $43,000; Gives Half His Salary Away; Too Poor To Wed

SOFIA, Dec. 4.—(Canadian Press).—King Boris, who is the lowest salaried monarch in the world, received a 50 per cent. increase in his allowance, bringing it to 6,000,000 leva, or about $43,000 a year. This is the third increase which the popular ruler has received in the last ten years, showing that the Bulgarian people are well satisfied with his services.

Despite the latest increase, however, Boris is a relatively poor sovereign. Zogu, the new King of the Albanians, for example, receives six times times what Boris gets, and the boy King Michael of Rumania receives ten times the stipend of Boris.

Out of his modest pay King Boris gives more than half to charity, having donated two months' salary to the earthquake sufferers among his subjects and another two months' pay to the poor so that they might buy fuel for the Winter. His friends say he has so little money left for himself that he cannot even think of getting married.

He has no personal fortune. A bequest of $2,000,000 which his grandmother, Princess Clementine of Orleans, left to him was sequestered under the alien property law in London. The King is hopeful that the powers, following the example of the United States with regard to enemy property seized during the World War will return to him all the possessions confiscated under this law.

ARCHBISHOP OF CANTERBURY ENTHRONED IN OLD CATHEDRAL

Dr. Cosmos Lang Is 97th Primate of Established Church of England.

RESTRAINED POMP.

Representatives of the Free Churches Are Invited To Join In Prayers For New Head.

CANTERBURY, England, Dec. 4.—Dr. Cosmo Gordon Lang, 97th Archbishop of Canterbury and Primate of established Church of England to-day was enthroned in the marble chair of St. Augustine. Enthronement was carried out with beautiful, medieval, ecclesiastical ceremony and pageantry in the venerable Cantesbury Cathedral.

Because of illness of King there was possibility that the enthronement would be postponed, but it was carried out with restrained pomp.

For the first time in history representatives of the free churches were invited to join in prayers for the new head of English Church. The Archbishop said, as he looked upon the world he saw everywhere a field being cleared for one supreme conflict between the spiritual religion and material civilization. "There is only one religion that can withstand" he said, "the gospel of the Son of man, yet behold the plight of the church as it meets the compact."

ENTHRONED TO-DAY.

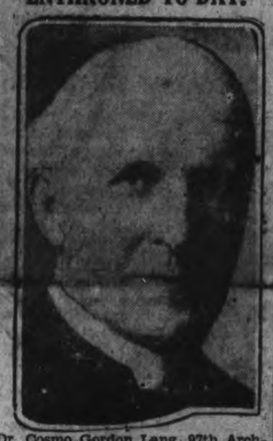

Dr. Cosmo Gordon Lang, 97th Archbishop of Canterbury, and Primate of the Established Church of England, who was enthroned today.

STRICT QUARANTINE MEASURES ADOPTED

Hundred Cases of Smallpox Reported North of Nome, Alaska.

NOME, Alaska, December 4. Canadian Press. —Strict quarantine measures have been adopted at Kotzebue, 150 miles north of here, where nearly a hundred cases of small pox have been reported. Doctors are awaiting favorable weather to fly to the afflicted area.

LEAVES TO-DAY.

PRETORIA, Union of South Africa Dec. 4 (Canadian Press).—The Duke of Gloucester, third son of King George, will leave Buluwayo late this afternoon. Arrangements have been made to convey him to Capetown in time to catch the steamer Balmoral Castle, due to leave there Friday.

Northcott Confesses To Five of Murders

RIVERSIDE, Cal., Dec. 4. Canadian Press. — Gordon Stewart Northcott's reported confession that nine boys were mistreated and slain on the Northcott "murder farm" near here, and that he himself committed five of the murders, to-day sent the prosecuting authorities on an intensive hunt for corroborative evidence.

"If you ever get certain members of my family to talk," he is reported to have told the officers, "you will hear one of the most weird tales you ever listened to. Believe me officers, that chicken ranch was a butcher shop."

RUM RUNNERS TELL OF TRUST

Two Million Dollars Paid By Bootleggers To Customs Inspectors.

LIQUOR SMUGGLING.

DETROIT, Mich., Dec. 4 (Special to The Examiner).—Five more Customs border patrol inspectors, two of whom are under arrest, are appearing to-day before the Federal Grand Jury to which John R. Watkins, United States district attorney, is presenting evidence that more than $2,000,000 in graft is being paid annually by rum-runners to transport liquor across the Detroit River without interference.

Rum-runners and bootleggers indignant over "shakedowns" carried on by Customs inspectors are volunteering formation concerning graft trust uncovered by special agents of the Customs Department, it was revealed.

The sweeping instigation of graft activities of the border patrols has driven a number of Detroit rum-runners and liquor operators into hiding, it became known.

APPEALS FILED.

Five Complaints Listed Against Voters' List For Peterborough.

Five appeals are slated for disposal in the judges' chambers at the Court house on December 8, when complaints against the voters' list for the municipality of Peterborough will be heard by a special court. Those already listed as plaintiffs are:

G. A. Wood claiming his name wrongly omitted.

F. Brownscombe and A. H. Going, claiming like error.

Mayme I. Montgomery, wrongly named.

Lila Tuggey, wrongly described.

Large Deputation Seeks New Paved Highway

TORONTO, Dec. 4 (Canadian Press).—A large deputation from Campbellford waited upon Premier Ferguson this morning, requesting that the government build a paved road between Brighton on the Kingston highway and Campbellford.

The present highway is of gravel and is in very bad condition in the spring months. The Premier promised study of the situation by the engineers of the Department.

INJURED ARE BEING MOVED FROM TALCA

Known Death Toll of Great Earthquake in Chili is Set at 218.

257 SERIOUSLY INJURED.

Bread Lines Are Formed In Stricken Areas and Barracks Constructed.

SANTIAGO, Chili, Dec. 4.—(Canadian Press.)—Persons injured by the earthquake which centred at Talca, were being evacuated from the devastated region to-day and sent to Santiago. President Ibanez informed authorities at Talca that five hundred beds were at the disposition of the injured in the Capitol and two hundred of the casualties were immediately sent towards Santiago.

The known death toll to-day was set at 218 with the seriously injured at 257. It was stated that slightly more than two thousand had been slightly injured and that twenty thousand persons were homeless.

The Chamber of Deputies and Senate, meeting in joint session, urged the government to appropriate 2,000,000 pesos (about $240,000) for immediate relief work. Further appropriation of 3,000,000 pesos (about $360,000) for reconstruction was also urged.

Bread lines were formed in the stricken region and needy fed. The Mayor of Talca ordered that three barracks be constructed at once for the homeless and temporary hospital erected.

Doctors, nurses and troops were on the scene aiding the relief and distributing food, clothing and medicine.

Of the 50,000 inhabitants of Talca, a fifth were homeless, one hundred and eight persons were dead and 93 seriously injured there.

GUSHER PROVES BIG SENSATION

Total Daily Production Increased From Fifteen Million To Thirty-two Million.

OIL STOCKS SOARING.

CALGARY, Alta., Dec. 4.—(Special to The Examiner).—Oklata No. 1 Premier wet gusher in Turner Valley and newest crude naptha producer after coming in with a production of 20,000,000 cubic feet per day and dropping back to 15,000,000 feet has kept mounting until it has exceeded its 32,000,000 cubic feet flow which was its official measurement on November 16.

Oklata's spectacular performance has sent Alberta oil stocks soaring. A few weeks ago Okalta preferred and common were selling at $60 and $40 respectively. Since then preferred has jumped to $450 and common to well over $400. At present on the two separators Oklata is is producing 500 barrels per day without any back pressure which increases the amount of recovery. Early next week new separators will be put on. Each is supposed to be capable of producing 100,000,000 cubic feet of wet gas per day. Okalta will then be placed in a position to get the maximum recovery of crude naptha.

Plans being made by the Imperial Oil Company to an extensive program for 1929. It is the intention of the company to drill out Turner Valley according to an announcement here by A. M. McQueen, vice-president of the company. The Royalite has nine rigs operating on its own wells in the valley in addition to several other rigs on other wells either subsidiaries or companies for which the Royalite is drilling.

Ratepayers Asked to Endorse Purchase at Municipal Elections

Hydro Electric Power Commission of Ontario Submits Final Price On Gas Plant To City Council, Which Is Passed On to the Electorate.

BY-LAW FOR FIXED ASSESSMENT TO JOHNSON MOTORS WILL ALSO BE VOTED ON AT COMING ELECTIONS

Gas Pump Order, Restricted Area and Canadian General By-laws Are Withheld and Will Be Discussed at a Special Meeting of the Council.

Peterborough's ratepayers at the coming municipal elections will be given an opportunity to pass on whether the city will take over the gas plant and other properties and submitting the question to a vote of the qualified ratepayers on January 1st. The purchase price is $335,000.00 which is the best quotation that the council was able to secure from the Ontario Hydro Electric Power Commission.

A by-law will also be submitted to the ratepayers fixing the Johnson Motor assessment at $10,000 for a period of 10 years. The new company has decided to stay in this city if the proper arrangements can be made and in the spring it intends manufacturing outboard motors for the Canadian trade and all the great export trade that it has developed in the last few years.

The meeting of the City Council was of a routine nature when the decks were cleared for the year and everything was put in readiness for the coming municipal elections. A short meeting was held in the committee rooms with representatives of the Nichols' Hospital Board before the council commenced its meeting. The board and council decided that it would be better not at this time to submit two large money by-laws to the city's ratepayers.

Hon. G. N. Gordon, K.C., was present representing the Imperial Oil Company, which has purchased property on George street, south of the library for the purpose of erecting a service station. Mr. Gordon pointed out that in the block in question there was a barber shop and second-hand sales rooms, and on a nearby corner a garage, washing station and bake shop. He claimed that no restriction by-law could close these legitimate businesses. "The service station the Imperial Oil Company contemplates building will be the best-looking one in the city and will improve the surrounding rather than detract to the slightest degree," said Mr. Gordon. He asked that the proposed by-law be left over and in the meantime he intends discussing the matter with the Canadian Legion, as on Friday night, the veterans, in a gathering of representative citizens passed a resolution not favoring the erection of the service station in front of the park. He believed that when the plans are shown he can appease the opposition and then he will come before the council again. His request was granted without discussion, and the proposed by-law was held in abeyance.

Sent $32,269.42

H. Gainey, chairman of the Suburban Area Commission, submitted his annual report, which showed that up until December first that body had spent $32,269.42 on road improvement and maintenance. He also gave traffic figures for two of the roads. On the Warsaw road the traffice census for one week showed that it was used by 5,970 vehicles, while on the Lakefield road for the same period there was counted 6,575 vehicles. The commission promised to cut the underbrush on the Park street ditch immediately, so that the city might deepen the drain.

Two communications were received objecting to the erecting of a service station on George street in front of Confederation Square, one was from the local war veterans, and the other from the Public Library Board.

The Women's Patriotic League from Ashburnham intimated, in a letter, that if the council could not find a suitable place for the guns in one of the city's parks that they be placed on Armour Hill.

City Engineer Parsons estimated that the cost of the proposed sewer Rogers street would amount to $1,144 and the necessary by-law was passed authorizing the construction.

Alderman Greene, chairman of the railways and parks committee, was instructed to call for tenders for caretakers, and C. H. Curtis was granted the sum of $25 for the services he rendered in looking after the interests of the city at the James Stevenson park this summer during the baseball season.

By-laws Passed

The following by-laws were passed: Number 2805 for the issuing of debentures for the gas plant and other properties, providing the ratepayers endorse the proposal on January 1.

By-law 2806 was given first and second reading, submitting the purchase of the gas plant to the ratepayers of the city.

Number 2807 for the signing of an agreement with H. Withers for the collection of garbage for the year 1929.

Number 2808 for submitting a fixed assessment for the Johnson Motors to the ratepayers on January 1.

Number 2809 for the construction of a sewer on Rogers street. The by-law, giving consent to the C.G.E. Company to change its siding was withheld. J. Bell was present and raised opposition to the passing of the by-law, that another route was more feasible and would not hurt certain property. A further investigation will be made and the by-law will probably come up at a special meeting of the council.

As some of the gasoline pump men who complied with the order to take their pumps off the streets and refuse to sign the petition circulated by A. Brown, think that all pumps ordered off should go, the motion to allow certain pumps to remain on the streets another year was held over.

J. R. Brownlee was granted a cigarette license without charge, and the usual grants of $25 to the Children's Shelter and the St. Vincent Orphanage to spread Christmas cheer were passed. Renewal of eating house licenses were granted to H. G. Foley, Hum Lee and Mrs. C. Cheu.

Alderman Cotton submitted a new lighting program for many of the streets in the south part of the city and the work was authorized. The new program means an additional expenditure of $216. New lights have been installed at Smith street bridge which will reduce the yearly cost $36.

The resignation of Alderman Ackerman, which was tendered at the October meeting of the city council was accepted on motion of Aldermen Cotton and Phelan. Alderman Ackerman at the time of submitting his resignation said that on account of pressure of business he was unable to give the affairs of the city their proper attention.

On motion of Aldermen McIntyre and Cotton, the aldermen expressed their appreciation and confidence in the mayor for the way had had conducted the controversy in the city during the last week.

Johnson Motor By-law.

Alderman McIntyre in moving that the Johnson Motor by-law be given to the people, outlined the progress of the company since coming to the city.

"As was well understood when the Johnson Motor Co. came to Peterborough, they rented the Henry Hope plant with an option to purchase it. They assembled the parts of their outboard motors during the summer and their success, and their satisfaction with the location in Peterborough, has convinced them of the advisability of purchasing the property and of doing more of the work here that in the past summer was done in their works at Waukegan, Illinois. They will put in more machinery after the first of the year, and gradually increase the machinery and employment by doing more manufacturing here. They have been supplying the Canadian market from the local plant, but they inform us that their intention is, as this plant is developed, to manufactur here for the British Isles and later for export to other parts of the Empire. In this way, as well as in developing their trade in Canada, they look for a considerable expansion in Peterborough and to giving increased employment.

"It will be remembered that the company had decided last spring to establish their factory in Toronto, and had gone as far as to decide on a location in that city and to advertise for employees, when they were met in Toronto by the Mayor and myself and persuaded to come to Peterborough. At that time we assured them that if they came here and purchased a plant with a view to manufacturing they would be given the same consideration as the city had given to other new industries and would be given a concession as to taxes as we had done for others. The company are now prepared to do their part, and it is for us to do our part, and this by-law is for the purpose of submitting to the qualified electors a by-law to fix the assessment of the company for municipal purposes at $10,000.00 for ten years, they of course to pay full school taxes on their property and business assessment. The plant is assessed for $32,200.00, and full taxes were paid on this assessment. If this by-law is passed, and the company will pay full taxes on $10,000.00 and school rates on the balance of the plant assessment and also on their business

(Turn to Pag. 16, please)

TOWN COUNCIL WILL IMPROVE WATER SUPPLY BY INSTALLING CLORINATOR FROM REDFERN CO.

In Heat of Discussion Lights Go Out at Campbellford Council Meeting.

IDEAL SOLUTION.

Department of Health Issues Mandatory Order For Installation of Apparatus.

CAMPBELLFORD, Dec. 4 (Examiner Staff Correspondence).—Business was progressing rapidly and an interesting argument was in full swing as to whether or not the town should chlorinate the water in its mains, when the lights suddenly went out and the council chamber was left in absolute darkness. This made it impossible for the clerk to read further correspondence, but it was still possible to argue. Eventually the librarian came to the assistance of the councillors, by providing a candle. She had managed to resurrect two from some corner of her store room. Before the source of the trouble could be located and the lights switched on, the number of candles had increased to three—one for the mayor, one for the councillor who was making up the list of accounts, and one further down the table for the clerk. Deputy Reeve Davidson came back to the chamber with an oil lamp which he had borrowed from a near-by residence. A few minutes later, Chief Light appeared with a second lamp and a railroad lantern.

John MacGregor, town clerk, was ill, and unable to be present at the meeting. His duties were left in the hands of Councillor J. N. Stone. After the business of the meeting had been completed, the Mayor took advantage of the absence of the clerk to remind the council that the clerk's work had been practically doubled during the year and to suggest a bonus. In doing so, he pointed out that the town treasurer had been given a bonus. By a unanimous vote of the entire council, John MacGregor was granted a bonus of one hundred dollars along with an expression of appreciation for the efficient manner in which he had handled the extra duties made necessary by the paving program. A by-law authorizing the mayor and treasurer to borrow from the Canadian Bank of Commerce the sum of $10,000 was passed. The matter of installing a liquid chlorinator and its relation to the mandatory order issued by the department of Public Health, caused the greatest discussion at last night's meeting.

Numerous Communications

After dealing with the minutes of the last regular and special meetings of the council, the communications were read and dealt with. The first was from the department of Game and Fisheries, Toronto, and was under date of November 26. It announced a conference, to be held on the ninth day of January, 1929, in Toronto. The purpose of the meeting would be to find out what waters had been seriously depleted of game fish and to arrive at the reason for such depletion. Remedies would also be discussed. It was suggested that some members of the council or local sportsmen's society, if any, attend the conference, or in some way express an opinion on the waters in the district. The matter was left in the hands of Councillor Cole and the clerk.

Another letter was from the Jordan Robertson Sales Company. This is the company whose representatives waited on the council at the last special meeting with regard to a water supply from a deep well system. The letter stated that the company was arranging to have a survey made of the local situation and would report to the council the results of the work. In receiving the letter for their files, the council were of the opinion that this work would not place them under any obligation to the company.

James, Proctor and Redfern, engineers, Toronto, also wrote the council with regard to the water supply. They volunteered the information that the Wallace Tierman Company would rent a liquid chlorinator to the town for an indefinite period for the cost of fifty dollars for installing it and a similar amount for removing the machine when it was no longer required. The letter indicated that the department of Public Health would insist on the installation of such a device before permitting the extension of the water system of the town.

Ideal Solution

Mayor Kingston thought this was an ideal solution to the situation that had developed and just then the lights went out. Deputy reeve Davidson was opposed to the move. He claimed that there was less sickness in Campbellford than in other towns where the water was chlorinated. He believed that the water was good and pointed out that there was a by-law in force forbidding people to drink the water from the mains. Therefore any who did so, were breaking the law. To continue the meeting in darkness was out of the question so the deputy reeve joined the search for lamps.

While waiting for lights, Councillor O'Sullivan reported that he had

(Turn to Page 8, Please)

Ford ½-Ton Truck, 1928 Model, self-starter, tires practically new, first-class running condition. A real bargain. Also Biggest Values yet in Cotton Bags, Wiping Rags, New and Second-hand Rubber and Leather Belting. All sizes always in stock.

WANTED.

Highest Cash Prices paid for all kinds of Scrap Iron, Metals, Auto Tires, Rags, and Papers. Prompt Service.

Store and Garage to Let.

A. LOW & CO.

385 Bethune Street

'Phone 697—N. and Hot. 1027 or 2122W

You will find many things in the Classified Ads. of The Examiner.

KEITH BARNARD WINS CONTEST

East Durham Elects Bailieboro as Representative in Old-

230 VOTES CAST

BAILIEBORO, Dec. 4 (Examiner Correspodence).—Keith Barnard, candidate for the eighth Older Boys' Provincial Parliament, for the constituency of East Durham, was successful in winning Saturday's election over his opponent, Joseph Waddell, of Garden Hill. Both candidates thoroughly contested the election, and the greatest number of votes were cast that have ever been cast in a boys' election in East Durham.

The number of votes on the voters' list numbered approximately three hundred, while two hundred and thirty-three votes were cast. The result of the election at the various polling booths was as follows:

	Waddell.	Barnard.
Bailieboro.	1	61
Garden Hill	63	2
Millbrook	21	47
Welcome	16	22
Totals	101	132

Barnard's majority over Waddell was 31 votes.

The following boys were stationed at the various pooling booths on Saturday, as scrutineers: K. Lang and J. Barnard at Garden Hill; S. Johnston and A. Deyell, at Millbrook; A. Brown, M. Wood and R. Barnard at the local booth and A. Dawson at Welcome.

PRESERVATION OF GAME FISH IS DISCUSSED

Professor Harkness Outlines Chief Causes of Depletion of Fish in Lakes.

UNIFORM WATER FLOW

Anglers Asked to do Everything Possible to Stop Illegal Fishing.

... (Examiner Correspondence.) ...

MARMORA, December 4. — With the consideration of some method of restocking local lakes and streams with the game fish at one time more plentiful, as its primary object, a meeting was held at the Town Hall on Friday evening, under the chairmanship of Reeve G. B. Airhart.

The principal speaker was Professor W. J. K. Harkness, of the Department of Biology, University of Toronto, who was accompanied on his visit by T. W. Jull, president of the Toronto Anglers' Association, G. S. Bell, chairman of the Conservation Committee, and Victor Goad, director of the Toronto Anglers' Association. Owing to the late arrival of the party through encountering the storm, the meeting was late in starting.

After three splendid violin selections by T. Llewellyn Jones, the chairman briefly outlined the steps taken by Village and Township Councils and Marmora Booster Club in the matter of restocking local waters. J. F. Baker having favored the audience with a pleasing song, Mr. Jull spoke briefly, and introduced as next speaker Professor Harkness.

Professor Harkness said he hoped to be able to give information of some benefit. He would outline some of the chief causes of game fish depletion and indicate how much of it may be checked. The greatest cause, he mentioned, was deforestation.

Uniform Water Flow.

The affecting of streams and lakes by melting snow and ice under original and present conditions was clearly and interestingly defined. He reminded those present of the value of dams in maintaining a uniformity of water flow. He advised that the situation in Marmora be watched very carefully. Changes of water level in the lake, he pointed out, affected the animal life on which the fish subsist. Continuing, he said:

"When it comes to the matter of bringing back original conditions we can do very little. We can reforest at the head waters—the springs. Examine the sources and see that they are constant and pure and that they are thus maintained." Referring to overfishing as the second great cause of fish depletion, he remarked that bag limits served a very necessary purpose. In this connection reference was also made to illegal fishing. As sportsmen, the Professor said, anglers should limit their bag, morally persuade their sportsmen friends to do the same, and do everything to stop illegal fishing. Whatever might be done in the matter of artificial propagation of fish, he would advise first and foremost that they protect the fish in their natural spawning beds. "If necessary," he urged, "make permanent sanctuaries and have them mean something.

Water Pollution.

Pollution of water was given as a third cause of depletion. This was treated under three headings—organic pollution, mechanical waste, sawdust and oil and direct poison coming from refuse of dye factories, smelters, mines, and such like. All pollution of streams favored by fish should be prevented. It is outside of

(Turn to Page 8, Please)

Improvement is Maintained

The concern of physicians attending His Majesty King George, during Sunday night, which caused the issuing of a late night bulletin on the king's condition, attracted hundreds of loyal citizens yesterday to the gates of Buckingham Palace for further news. Great relief was created when the early bulletin reported a slight improvement. Citizens stood in the rain to get the latest information. ABOVE shows part of the huge crowd which has collected at the gates ever since the king was stricken.

MAY APPOINT COMMISSION

Similar Procedure Was Followed After His Majesty's Illness in 1925.

CABINET MEETS.

LONDON, Dec. 4. — Canadian Press —The Daily Mail says decision has been reached to appoint a commission to act for the King, as was done when His Majesty was absent from England, after his illness in March, 1925. Discussion of the commission has been in view several days, the paper asserts and decision was based on the present serious character of the Sovereign's illness.

It is understood the commission would comprise the Lord Chancellor, the Premier, the Archbishop of Canterbury, and the Duke of York.

Difficulties are said already to have arisen during the King's illness regarding the signing of state papers, scores of which go to the King for approval and signature in the ordinary course of every week. Several Cabinet consultations preceded the decision to appoint the commission, the Mail says.

This procedure is based upon precedents which enable the use of the Royal sign manual to be dispensed with when the Sovereign, owing to illness, is unable to affix his signature.

When circumstances make it necessary to thus put the Crown in commission" the Sovereign, if able, attends a meeting of the Privy Council, and formally authorizes the act. As King George is now obviously unable to do this advantage will be taken of provision for other procedure.

This provision lays down that such a commission may be appointed by letters patent whereto the Great Seal of the Kingdom has been affixed. The Lord Chancellor is ex-officio the custodian of the Great Seal.

Such a commission possesses all th powers necessary for carrying on the administration in the name of the King. The commissioners bear the title "Counsellors of State" and their appointment is announced by proclamation. Although employing most of the powers possessed by the Sovereign they are specifically debarred from some, notably that of dissolving Parliament, and are unable to grant any rank, title or dignity.

SMALL VOTE AT LINDSAY

Chas. Lamb Wins Position of Second Deputy-Reeve From T. Tilly.

MUNICIPAL ELECTION.

LINDSAY, Dec. 4 (Examiner Correspondence). — Municipal elections were held here yesterday, unfavorable weather conditions and apathy on the part of the citizens resulting in a small vote being polled. In the contest for the position of Second Deputy-Reeve, Charles Lamb defeated Thomas J. Tilly by a majority of 102 votes. Six candidates entered the contest for the Hydro Commission, with four to be elected. The successful aspirants were John McCrae, Frank Maunder, Keele Gregory, William E. Baker. The defeated candidates were: George W. Hall, Les. Richman.

The personnel of this year's council is as follows: Mayor, R. I. Moore; Reeve, Richard Kylie; First Deputy Reeve, John O'Reilly; Second Deputy Reeve, Cahrles Lamb; W. E. Stewart, J. G. Wenman, P. Armstrong, W. Hussey, S. Fry, Dr. White, and K. Sylvester, Aldermen.

LAMBTON M. P. DIES IN OHIO

W. T. Goodison, Chairman of Important Committee in House of Commons.

BORN AT STRATHROY.

SARNIA, December 4 — W. T. Goodison, M.P. for West Lambton, died at 8.30 last night at Cleveland, Ohio, following an operation for goitre. He was 52 years of age. For eight days he had been unconscious. His death constitutes a most severe loss to the Liberal Party in West Lambton and in Sarnia to the whole city irrespective of party.

Mr. Goodison resumed the riding of West Lambton for the Liberal Party in the election of 1925, in which he defeated R. V. Lesuer. A year later he was again returned. In his first session he served on the commission which investigated the Customs, and in the last session was the chairman of the committee on the Canadian National Railways and Merchant Marine.

He was born in Strathroy, the younger son of the late John Goodison, who founded the Goodison Thresher Company, of this city, of which William T. Goodison became the head in 1916.

He graduated in law from Osgoode Hall and was associated with the company under his father and his elder brother, Edwin, who predeceased him. A man of keen business acumen, he found time for diversified interests and was the owner of the well-known Goodison stock farm on the London Road, near Sarnia. He was also president of the Industrial Mortgage and Trust Company, of this city, and a director of the Ontario Commercial Travellers' Association.

He first became active in public life with his election to the Board of Education of which he was chairman in 1925. He was also a director of the Chamber of Commerce, and vice-president of the West Lambton Fair Board. His live stock was exhibited at many fairs, and he regularly maintained a string of race horses which followed the smaller fairs' circuit.

DRIVER PINNED UNDER CAR

Several Automobiles Slip Into Ditch on Icy Roads Near Warsaw.

PIE SOCIAL HELD

(Examiner Correspondence)

WARSAW, Dec. 4.—The icy roads on Saturday caused a good deal of trouble. The brakes, on one car coming down Lukey's hill refused to work, the driver lost control and it went off the road and took the ditch on the left side. Those who know the hill can imagine what might have happened had it plunged off the road on the right side.

Another driver was coming down the hill, when the hind wheels slewed and his car turned around facing up. The driver was able to keep control of his car and backed down the hill until he could turn.

Pinned Under Car.

Dick Alford was returning from Warsaw to Lakefield on Thursday evening and on a hill just north of Hawthorne's corners, met a car. In some way, when he turned out, his car went off the road where there is a steep enbankment and numerous large stones. It turned over and the car east into Asia and spread the gospel. He had many converts, but sufferedmar tyrdom. His body was embalmed and buried there, but after many years taken to the east coast of Scotland and buried. The town of St. Andrew is named from this spot.

Sandwiches, pie and tea were served by members of the Aid.

To Give Entertainment.

The Presbyterian Sunday school teachers decided to have an entertainment as a Christmas treat and social evening for the children, without the idea of making money. It will be held in the Town Hall with no charge, except a silver collection to defray expenses.

Ladies' Aid Hold Meeting.

The Ladies' Aid of the United Church held their regular meeting in the basement of the church on Thursday afternoon, with the president presiding. It was decided to have Lakefield decorators give an estimate on re-decorating the church. Mrs. Arthur Edwards gave a reading and Mrs. Rufus Payne sang a song.

CO-OPERATIVE COMPANY WILL SHOW PROFIT

Dividend of 50 Cents a Share Declared By the Directors.

ELECT BOARD TO-DAY.

First Full Year's Operation of Grain Pool Will Be Discussed at Session.

TORONTO, Dec. 4.—Operations of the Ontario Grain Pool during its first full year will be the subject of discussion at the fifteenth annual meeting of the United Farmers' Co-operative, Limited, opening in Hygeia Hall, this morning. Harry A. Gilroy, of Alvinston, and W. A. Amos, Palmerston, are scheduled as speakers on this topic, as well as live stock contracts and other activities of the Co-operative.

The directorate, of which James Ross, Woodbridge, is head, met last evening at U.F.O. headquarters, Duke street, in a long business session preliminary to the annual meeting, but J. J. Morrison, secretary, said there was no statement for publication. Election of the board will take place at 7 o'clock this evening, and the new directorate will hold its first meeting to-morrow morning.

Profits To Be Shown

H. H. Clemes, as general manager, will present his annual report to-day. Net trading profits of the organization, from all departments, were $39[illegible]-821, of 17¾ per cent. on capital, in addition to commodity dividends. The directors have declared a dividend of 50 cents a share, which with a similar dividend passed a year ago will be sent out soon, amounting in all to $70,000.

A resolution is to be submitted, "that the shareholders in counties, ridings and smaller districts may appoint a delegate to the annual meeting to vote for the shareholders assenting to such appointment."

The annual session of the United Farmers of Ontario, the education branch, will open in Hygeia Hall tomorrow under chairmanship of Bruce McNevin, Omemee, whose re-election is predicted. A large number of resolutions are scheduled for discussion, many of this year's bearing upon federal issues rather than provincial. One, which has to do with motor vehicle regulations, seems to be based upon a misapprehension. It protests against "proposed legislation" prohibiting the transporting of farm produce in other than commercial cars.

No Legislation Proposed

"I never heard of any such proposed legislation," said J. P. Bickell, registrar of motor vehicles. "Once in a while a constable in some small place gets the idea that there is a law which prohibits carrying of produce in a car with passenger license. There is nothing to prevent a farmer putting a cow in his touring car, if he chooses, and as a matter of fact I have seen calves loaded in sedans. Periodically we have enquiries on the subject, but not to my knowledge is any change contemplated."

The strongest part of the body is the heart; then come the jaw and the thumbs; the weakest bone is the collar bone.

WOMEN'S INSTITUTE GIVES SHORT PLAY

Ryistone Society Holds Delightful Social Evening in Union School.

(Examiner Correspondence)

PETERKINS CORNERS, Dec. 4. —The feature attraction at the meeting of the Ryistone Women's Institute, held in the Union schoolhouse on Friday evening, was the short play, "Aunt Deborahs First Luncheon." The program was most interesting and much appreciated by the audience. Mrs. Ernest Irwin plays in an excellent manner, the part of the comic old lady from the country who unexpectedly visits her city cousin, Mrs. Travers (Mrs. Fred Barnum) and her daughter, Elizabeth (Mrs. Harry Barnum) just as they are giving a society luncheon in honor of Mrs. Cartwright (Mrs. John Simpson) and Mrs. Warfield (Mrs. G. O'Neill-John). In spite of Mrs. Travers' fears for the old lady's conduct, she makes a decided hit with the society matrons. The two maids (Misses Gladys Simpson and Agnes Simpson) add spice to the plot with their comments on the various characters.

Mr. Wilson, Hastings County Agricultural Representative, was present with his motion picture machine and showed a number of reels, ranging from comedy to romance and then to educational films along the lines of forestry, iron and steel moulding and the life and work of the great poet, Shakespeare.

Among the program numbers were selections by the orchestra, Miss Ruth Lawrence, E. Anderson and Rosie Lain; duet, by the Misses Gladys Simpson and Freda Petherick; solo, Miss Ruth Lawrence; community singing led by Fred Barnum and two choruses by the school children. Fred Rutherford very capably filled the office of chairman for the occasion.

Personals.

Mr. Granville Meikle John has returned from his trip to the western harvest fields.

THE WEATHER

Toronto, Dec. 4.—The area of low pressure now centred over Georgian Bay has decreased in intensity, having caused rain in Ontario and snowfalls in Western Quebec; elsewhere the weather has been fair. It is mild in Eastern Canada, while high pressure and very cold weather prevails in the West.

Georgian Bay—Fresh west and northwest winds; mostly cloudy and becoming colder; local snowflurries.

Northern Ontario—Moderate to fresh northerly winds; cloudy and becoming colder; a few local snowflurries.

Ottawa Valley and Upper St. Lawrence—Fresh westerly winds; cloudy and mild, but becoming colder at night, with local snowflurries.

Maritimes— Fresh to probably strong southeast to southwest winds; northerly winds; partly cloudy and cold.

Western Provinces — Moderate winds; fair and decidedly cold.

Winchester

CIGARETTES

Blended Right!

In these two words is contained the secret of Winchester popularity.

20 for 25¢

A "POKER HAND" IN EVERY PACKAGE

ROBERT FAIR & CO. LTD.

THE CHRISTMAS STORE

CHRISTMAS IS JUST AROUND THE CORNER AND THIS STORE WAS NEVER BETTER PREPARED THAN IT IS—FEATURING THE LOVELY GIFTS SO DEAR TO A WOMAN'S HEART.

Exclusive Evening Gowns, designed by noted creators; Exquisite Hosiery; Fine Kid Gloves; Dainty Handkerchiefs—the usual Christmas Gift—but distinctive if selection is made from our wonderful displays.

Exquisite Gift Lingerie

Dainty garments developed of crepe de chine or beautiful quality rayon—Gowns, Pyjamas, Teddies, Dance Knickers, Step-ins, Bloomers, Vests, Costume Slips and Bed Jackets. Lovely silken things, trimmed with ribbons, laces and embroidery. Moderately priced.

Distinctive Robes & Negligees

In silk brocades with ostrich trimming, lovely printed silks, rayons in plain colors or with novelty stencilled designs, Beacon Robes, corduroy and Robes of fleecy blanket cloth. Prices range from, each ..... **$5.25 to $14.95**

We Place on Sale at Much Less Than Regular Prices 500 Cannon Terry Bath Towels

One of the most celebrated Towels now on the market. We are in a position to offer, while our present stock lasts out, the following:

Cannon Bath Towels, size 43 x 48, in pink or blue borders. Regular price, 80c each. Special Sale price, each **65c**

Extra Heavy Cannon Bath Towels, size 22 x 44, in classic, pink and blue borders. Regular 85c, for, each, **69c**

White Cannon Towels, size 24 x 45, with either rose, blue, gold or mauve borders. Regular $1.25. Each, **95c**

Cannon Towels, in solid pink or solid blue colors, with white borders. Size 23 x 45. Regular $1.25, for, each **98c**

(All Perfect Goods—No Seconds)

Pongee Silk Two-Piece Pyjama Suits, attractively designed, with hemstitching and contrasting color trimming. Sizes small, medium and large. Priced at, pair **$3.95**

Habutai Silk Costume Slips, shadow-proof, hemstitched opera top style or with shaped shoulder, in a large group of colors, and black. Sizes 34 to 44. Priced at, each .. **$3.25**

White Flannelette Gowns, over-size, made of soft quality material, silk embroidery and hemstitching trims front of yoke, with self frill on V neck. Priced for Wednesday at .. **$1.25**

Novelty Aprons, in chintz, dainty prints, black sateen and chintz combinations. Neatly designed. Prices range from, each ..... **49c to 98c**

The Vogue of Embroidered Handkerchiefs

In many colors and many different materials, makes them especially suitable for gifts. And a Fancy Handkerchief is one of the things of which no woman could possibly receive too many.

Fancy Boxed Handkerchiefs, range in price from **35c to $1.95**

Children's Fancy Handkerchiefs, range in price from, per box ..... **20c to 45c**

We have a very fine quality of **Gentlemen's Pure Linen Hemstitched Handkerchiefs,** marked very low at, each **25c 35c 50c**

Ladies' Fancy Handkerchiefs, in linen, voile, silk, crepe and cambric, in white and various colors. They range in price from, each ..... **5c to 85c**

We Have a Complete Line of Christmas Novelties

Some of which are: Fancy Dolls, Pin Cushions, Ribbon Covered Perfume Bottles, Handkerchief Boxes, Safety Pin Dolls, Jazz Garters and Hankerchiefs to match, Manicure Sets, Ash Trays, Writing Pads, etc. They are all priced remarkably low.

We Have a Large Range of Gloves

In silk, chamoisette, kid, suede and wool. Lined and unlined. Prices range from, pair ..... **39c to $4.50**

Special Line of Lace Collar and Cuff Sets, embroidered in colors. Make a very suitable gift. These are usually sold at $1.00. Specially priced for Wednesday, set, **50c**

"Mercury Mills" Pure Silk Full-Fashioned Hose, reinforced garter top, in all the newest and most popular shades. Sizes 8½ to 10. Prices range from, pair ..... **$1.25 to $2.25**

"Holeproof" Pure Silk Hose, circle and full fashioned, in out-sizes, reinforced heel and toe. Shades are sand, grey, gunmetal and black. Sizes 9½ to 11. Priced at, pair ..... **$1.75 and $2.50**

"Penman's" No. 95 Vests and Drawers, in different styles. The Vests are long sleeves, high neck, and the Drawers are ankle length. Priced at, garment .. **$2.85**

Children's Wooltex Vests and Bloomers, and a few ankle length Drawers. These are all in small sizes. Specially priced at, per garment **25c**

New Shipment of Corsellettes, in fancy pink brocade. Suitable for short figures or young girls. Priced at, pair **$1.65**

Silk Rayon Bedspreads, beautiful designs, in rose, blue, gold and helio. Size 80 x 100 inches. A real bargain at, each **$4.50**

Pure Linen Roller Towelling, in a very heavy quality. White with colored borders. Formerly sold at 35c yard. Specially priced at ..... **5 yards $1.00**

Large Double-Bed Comforters, covered with a good quality of floral chintz and panelled with a plain sateen to match. Specially priced at, each **$3.95**

Linen Huck Towelling, in a very heavy strong even weave, 18 inches wide. Special Sale price, yard .. **45c**

Fancy Parasols, in many pretty shades and designs, such as red, green, brown, purple, navy and black; with handles to match. Prices range from, each ..... **$1.59 to $6.75**

Bath Robe Blankets, make nice warm kimonas, with girdles to match. The shades are brown, grey, mauve, rose and fawn. Priced at, each **$6.95**

Kimona Robing, with blue and fawn designs. Very warm and comfortable for ladies' and men's kimonas. Priced at, yard, **$1.25 and $1.35**

Bridge Table Covers, in grey, with rose borders. Priced at, each **$1.49**

FRILLED CURTAINS, 89c PAIR

Frilled Curtains of white marquisette with small check designs and choice of rose, blue or yellow frilled edge. Tiebacks included. 2¼ yards long.

FURNITURE TAPESTRY, $1.35 YARD

Heavy quality Tapestry with all-over floral design. Suitable for covering chairs or chesterfields. 50 inches wide. Regular value, $1.95.

CATTLE, GRAIN, PRODUCE

TORONTO LIVESTOCK

TORONTO, Dec. 4.—With a moderate run, trade on finished cattle is moving briskly with values 50 cents per hundred weight higher. Choice steers and heifers sell at $9 to $10. Medium and common are last to be weighed on a slower market.

Choice butcher cows touch $7.75 to $8.25; higher by 50 cents per cwt. over last week. Demand on all grades is good. Canners and cutters $4 to $5.50.

Steady prices prevail on bulls. Choice butcher bulls $7.75 to $8.25. Rough bolognas $6, with some better quality at $6.50.

Stocker and feeder cattle are looked for. Western steers, billed through, are selling at $8 to $8.75. Heifers $7 to $7.75.

Backward springers are very slow. Choice bring $90 to $130. Only strictly fresh milkers wanted at $75 to $90.

An odd choice baby beef touched $14. A brighter feeling is evident with bulk of choice selling between $12 to $13.50.

Calves are turned over at steady prices of $14 to $15 for choice. Some real fancy sell for $15.50.

Lamb trade looks stronger. Good are placed at $11.50 for choice, but salesmen are holding out for $12. Hogs unsettled with packers bidding $8.75 f.o.b. selects for yesterday's hogs and $8.50 for yesterday's loading.

Receipts: Cattle 3,215; calves, 215; hogs, 508; sheep, 1,601.

Quotations

Heavy beef steers		
do. choice	$ 9.00 to	$9.50
do. fair	7.75	8.75
Butcher steers, choice	9.00	9.50
Butcher heifers, choice	8.50	9.50
do. common	7.25	8.25
Butcher cows, choice	7.25	7.75
do. fair to good	6.00	7.00
do. common	5.50	6.00
Canners and cutters	4.00	5.50
Butcher bulls, good to choice	7.00	8.25
do medium	6.25	6.75
Bolognas	5.50	6.25
Baby beef	10.00	12.50
Feeders, choice	9 00	9 50
do fair	8.00	8 75
Stockers, choice	8.50	9 00
do fair	7 00	7.75
Springers, choice	100.00	135.00
Milch cows, choice	80 00	100 00
Calves, choice	14.50	15.50
do. medium	9.00	13 00
do. grassers	6.00	8.00
Lambs	11.50	....
Bucks	8.50	....
Hogs, selects, w.o.c.	10.00	....
do., fed	9.75	....
do., thick smooth, w.o.c	9.00	....

MONTREAL GRAIN AND PRODUCE

MONTREAL, Que., Dec. 4 (Canadian Press).—The export trade in Canadian grain here yesterday was decidedly slow owing to the fact that foreign bids were below local exporters' views. There was no change in the condition of the local market for cash grain, prices generally being steady with a moderate amount of business passing.

The trade in Spring and Winter wheat flour was fair and prices were unchanged.

Prices for all lines of millfeed were well maintained under a good demand. The market for rolled oats was firm.

A nactive trade was done in all grades of eggs and prices were steady. Receipts were 179 cases.

A feature of the potato trade was the strength that developed for Prince Edward Island grades and prices were marked up five cents per bag. Cobblers sold at 75c per 90 lbs. bag, and Green Mountains at 85c. There were no New Brunswick potatoes offered.

Beans were steady at $5.25 per bushel.

A steady feeling prevailed in the butter market under a fair demand. Receipts were 121 packages.

Owing to the indifferent attitude of English importers and the limited demand from spot interests for cheese the undertone to the market was again easier and prices were reduced ⅛ to ¼c per lb. Receipts were 222 boxes.

Montreal Quotations

Oats, Canadian Western, No. 2, 76c.
Oats, Canadian Western, No. 3, 72c
Oats, extra No. 1 feed, 67c.
Flour, Manitoba spring wheat patents, firsts, $7.20.
Flour, Manitoba spring wheat patents, seconds, $6.60.
Flour, Manitoba spring wheat patents, strong bakers, $6.20.
Flour, winter patents, choice, $6.10.
Rolled oats, bag 90 pounds, $3.65.
Bran, $36.25.
Shorts, $38.25.
Middlings, $43.25.
Hay, No. 2, per ton, car lots, $15.50 to $16.00.
Cheese, Westerns, 19 to 19¼c.
Cheese, Easterns, 18¾ to 18¾c.
Butter, No. 1, pasteurized, 39¾c.
Eggs, storage extras, 45c.
Eggs, storage firsts, 41c.
Eggs, storage seconds, 36c to 37c.
Eggs, fresh extras, 65 to 71c.
Eggs, fresh firsts, 60c.

CHICAGO GRAIN

CHICAGO, Dec. 4.—(Canadian Press).—Lively selling of future deliveries of wheat took place yesterday at the last account of decided enlargement of the United States wheat visible supply. As a consequence, the finish of trading in wheat was irregular, with earlier gains more than offset. World shipments of 21,903,000 bushels of wheat for the week set a new top record.

Closing quotations on wheat were unsettled ⅝c net lower to ⅛c to ¼c advance, with corn ⅝c to ¾c up, oats showing ⅛ to ⅝ to ⅞c gain, and provisions unchanged to a set back of 15c.

Increased by 2,168,000 bushels yesterday, the domestic wheat visible supply totalled 136,777,000 bushels, as against 91,036,000 bushels a year ago. The bearish showing was emphasized, too, by talk of late that the peak for the season had been passed. Prior to receipts of the visible supply statement, the market was showing a general upward trend, owing a good deal to ready absorption of wheat offerings here, the December delivery in particular.

Surprising continued meagerness of Chicago deliveries on December wheat contracts attracted special notice. Only 180,000 bushel all told were thus handed over here yesterday and the conclusion was drawn in various quarters that owners of wheat were thoroughly satisfied with their property. The circumstances were also taken to indicate that after the early movement of Argentine wheat is ended North American wheat will again be in demand. Meanwhile, though, the Liverpool wheat market yesterday was relatively unresponsive to price upturns on this side of the Atlantic, notwithstanding Argentine reports of hot winds in the south.

Corn and oats were strengthened yesterday by reports of prospective large export requirements, estimated as implying additional European purchases of 95,000,000 bushels of corn from the United States before April next. Oats sold at new high prices for the season. Advices were current that potential domestic feeding demand for corn is about equal to last season, there being more cattle on feed although fewer hogs, with relative prices favorable to feeding of both cattle and hogs. On the other hand, the forecast today pointed to cold weather likely to hasten the movement of the corn crop.

EGGS AND POULTRY

OTTAWA, Ont., Dec. 4 (Canadian Press).—A little more activity has developed in the turkey market over the week-end, but for the most part the situation is still quiet. The egg market continues to be featured by heavier shipments of eggs from B. C.

Montreal.—The local egg market is quiet except on fresh extras. Buyers of storage eggs are holding off. There has been some sales of Alberta turkeys here. Two cars were sold on Saturday at 41c for birds over 15 lbs. Alberta shippers yesterday were asking 41½c for birds over 12 lbs.

Saskatoon.—Dealers are quoting for dressed turkeys over 15 lbs, 33¾c; 10 to 15 lbs, 31c; 8 to 10 lbs, 29c; 6 to 8 lbs, 25c; old toms, 28c; No. 2 over 10 lbs, 22c; under 10 lbs, 11c. Dressed geese, 13c. Ducks, 18c.

Vancouver.—Egg production here is heavier. Dealers are quoting producers for ungraded eggs, delivered, extras, 45 to 46c; firsts, 41 to 42c; pullet extras, 35 to 36c. Nine cars of fresh eggs were shipped east during the past week. Firsts move slowly, but extras and pullet extras are in demand.

Chicago—storage Dec. 31½c, Jan. 30½c, Feb. 27½c.

BUTTER AND EGGS.

TORONTO, December 4. — Steady withdrawals of country produce from Toronto cold storage for the month of November this year are reported by the Toronto Branch of the Canadian Produce Association in a report of Toronto holdings released on December 1. Creamery butter stocks were withdrawn from coolers to the extent of approximately 26,000 boxes during the last month. Cheese stocks were decreased by 1,295 boxes. Cold storage eggs are down sharply from November 1, withdrawals amounting to 26,170 cases. Similarly May creamery storage stocks show uniform declines in butter, cheese, and storage eggs.

In a jobbing way the spot market for butter yesterday was moderately active, and no notable change in price was reported from any direction, although in some market quarters it was stated that prospects are for wider market expansion and higher prices in the near future. With a little over 51,000 boxes of creamery butter on hand for use until such time as the supplies arrive from New Zealand late this month, local dealers are fairly well equipped to handle the situation, unless, of course, there is some radical change in demand, which is hardly likely at this season of the year. Inquiry from all retail sources for domestic needs is good, with signs of a seasonal improvement as the Christmas season approaches.

Lacking any new feature at the resumption of trading for the week, the spot market for cheese was quiet and unchanged. Dealers continue to quote from 21¼c to 21¾c per pound for No. 1 large, colored, paraffined and Government graded, delivered Toronto.

Arrivals of fresh eggs from British Columbia producing centres on the Toronto markets saw softening in prices for fresh extras and fresh firsts. Dealers were quoting 55c to 60c per dozen for fresh extras, and 50c to 52c for fresh firsts. Quotations to the retail trade were lower for fresh firsts at 60c per dozen.

The poultry market is firm in price, with a fair supply of all lines of fresh poultry moving in from the country.

CHICAGO CATTLE.

CHICAGO, December 4. Canadian Press. — Hogs, 52,000; market mostly stady; shippers took 8,000; estimated over 5,000. Butchers medium to choice 250 to 300 pounds 8.75 and 9.00; 200 to 250 pounds, 8.75 and 9.00; 160 to 200 pounds 8.50 to 9.00; 130 to 160 pounds, 8.30 to 8.90;; packing sows 8.00 and 8.50; pigs mdium to choice 90 to 130 pounds 7.00 and 8.50.

Cattle 27,000; calves 4,000; market generally easy; slaughter classes, steers, good and choice, 1300 to 1500 pounds, 13.50 to 17.25; 1100 to 1300 pounds 13.25 to 17.25; 950 to 1100 pounds, 13.00 and 17.25; fed yearlings good and choice, 850 pounds 13.00 and 16.50. Heifers good and choice down 12.00 and 15.00; cows, good and choice 8.25 and 11.00; low cutter and cutter 5.25 and 6.50; bulls good and choice beef 9.50 and 11.50; cutter to medium 7.25 to 9.50; vealers (milk fed) good and choice 13.00 and 13.50; cull and common, 7.50 and 11.50; stocker and feeder steers, good and choice, all weights, 11.25 and 12.00.

SUGAR MARKETS UNCHANGED

NEW YORK, December 4. Canadian Press. — The raw sugar market was steady and unchanged yesterday at 5.96 for spots, duty paid, with a sale reported of 23,000 bags of Cuban for prompt shipment.

After showing early declines of two to four points, raw sugar futures rallied on covering by December shorts and buying of the later deliveries by houses with trade and Cuban connections, with final prices three points higher to 2 points lower. The market opened one point higher to 3 points lower, but soon weakened under liquidation and selling by houses with European connections. The steadiness of the spot market however discouraged aggressive selling and after net losses of 2 to 4 points prices rallied and closed at the best of the session, with the December position showing the maximum gain. Approximate sales 46,200 tons. December closed 2.13; January 2.10; March 2.15; May 2.33; July, 2.30; September 2.31; December 1929, 2.42.

The refined market was unchanged at 5.25 for fine granulated with a fair withdrawal demand, but no business reported.

COFFEE MARKET

NEW YORK, Dec. 4.—(Canadian Press).—Futures No. 7 contracts opened 6 to 14 points lower with May selling off to 14.35 and closed at a net decline of 7 to 30 points. Santos contracts opened 8 to 15 points lower and closed net unchanged to 16 lower. Sales estimated No. 1 contracts 18,000. Santos contracts 14,000. Closing quotations: No. 7 contracts, Dec. 15.71; Jan. 15.37; March 14.94; May 14.33; July 13.80; Sept. 13.43; Oct. 13.32; Dec. 13.10; Santos contracts, Dec. 21.80; Jan. 21.10; March 20.70; May 1975; July 19.30; Sept. 18.94. Spot coffee quiet.

MINNEAPOLIS FLOUR.

MINNEAPOLIS, December 4 (Canadian Press). — Flour unchanged; in carload lots family patents quoted at 6.70 to 6.80 a barrel in 98 pound cotton sacks; shipments 36,428 barrels.

Bran, 32.00 to 32.50.

Wheat No. 1 Northern, 1.13 to 1.14, December 1.12 to 1.17½.

Corn, No. 3 yellow, 78½ to 79¼.

Oats, No. 3 white, 43⅜ to 44⅜.

Flax No. 1, 2.35 to 2.48.

STERLING EXCHANGE

MONTREAL, Que., December 4 (Canadian Press). — Sterling exchange rates were quoted here yesterday as follows:

Demand—$4.85¼ to $4.85⅝.

Cables—$4.85⅝ to $4.85⅞.

STOCK MARKET AVERAGES

	20 Industrials	20 Rails.
Monday	253.53	156.06
Previous day	255.23	156.24
Week ago	252.94	157.69
Year ago	190.88	149.53
High, 1928	258.33	157.69
Low, 1928	176.84	138.36

Total stock sales yesterday 4,479,500 shares.

BAZAAR WINNERS ARE ANNOUNCED

Euchre Prizes Go to Mrs. W. Reynolds and V. Lynch.

(Examiner Correspondency)

MARMORA, Dec. 4.—At the euchre party held in the Parish Hall of the Sacred Heart Church on Thursday in connection with the two days' bazaar, prizes went to Mrs. W. Reynolds and V. Lynch.

The various drawings were won by the following:

Lunch cloth, donated by Mrs. J. Gifford, won by D. E. Bell.

Bed spread, donated by Mrs. E. D. O'Connor, won by Miss A. O'Connor.

Blankets, donated by Sodality Girls, won by James Destanko.

Wool spread, donated by Miss Kate Doyle, won by W. Meehan.

Smoking stand, donated by Anna Shannon, won by Miss Jean O'Neill.

Comforter, donated by Mrs. James McAvoy, won by Mrs. Mary Hughes.

Barrel of apples, donated by Earl O'Connor, won by Miss Mary Auger.

Fruit cake, Mr. George O'Neill.

Box of candy, Miss Rita Johnston.

Personals.

Mrs. W. H. Brown held a birthday party at her home on Wednesday evening in honor of her son Ernest.

Messrs. R. A. Elliott and C. H. Buckard spent the week-end in Toronto and Hamilton.

Mr. and Mrs. T. E. Potts attended the Ontario Hotel Keepers' Association annual meeting in Toronto this week.

SOCIETIES UNITE FOR OPEN MEETING

Visitors Contribute One or More Numbers to Excellent Program.

(Examiner Correspondence)

CROOKSTON, Dec. 4.—An open meeting was held on Tuesday, November 29, in the Beulah United Church at Ivanhoe. The neighboring societies invited to join with them in this service consisted of the following: St. Thomas Anglican Church, St. Andrew's Presbyterian Church, West Huntingdon, Fuller and Bethseda United churches. There was a hearty response and a profitable evening spent. Each visiting society was asked to contribute one or more numbers on the program and the following were given: Reading, Mrs. J. English; solo, Mrs. George Post; reading Mrs. James Haggerty and a reading by Mrs. George Mumby. Refreshments were served at the conclusion of the program.

Personals.

Miss Katie Reid is visiting friends in Toronto.

Miss May Reynolds, of Foxboro, is visiting Miss Mabel Williamson of Crookston.

Havelock

(Examiner Correspondence)

HAVELOCK, Dec. 4.—Mrs. W. McLaughlin entertained at Progressive Bridge on Friday evening, when six tables were played. Honor prizes were won by Mrs. H. T. Mathison and Mrs. P. Pincombe, the consolation award going to Mrs. L. Hagerman.

Personals.

Mrs. J. A. Sexsmith, District President and Mrs. C. Hubbel, delegate from the Havelock Women's Institute attended the Central Ontario Women's Institute convention held in Toronto last week.

Canadian brush makers, following the lead taken by United States manufacturers, have reduced the number of sizes and styles of their product from 88 to 47.

Winter trip tips

Santa Fe Service Bureau

The Indian-detour Grand Canyon Line

The Santa Fe maintains a special Service Bureau, in charge of its representative at Detroit, Michigan.

This Bureau is prepared to assist in planning a winter trip to California, Southern Arizona, or anywhere Southwest. Detailed information furnished about railroad fares, sleeper rates and hotel accommodations, as well as sightseeing trips. Complete itineraries on request.

California Mid-Winter Escorted Tours—21 days—all expense. On the way—Indian-detour, Grand Canyon, Phoenix, California and Yosemite. Return through Feather River Canyon, Royal Gorge, Colorado Springs and Denver. Leave Chicago Saturdays, Jan. 5-19, Feb. 2-16, March 2-16, 1929. Ask for details.

Fill in and mail coupon below and we will do the rest.

SANTA FE SERVICE BUREAU
504 Transportation Bldg., Detroit, Mich.
Phone: Randolph 8740

Would like information regarding winter trip to _____ including any worth-while stopovers.

There will be _____ persons in party.

Expect to be away about _____ weeks.

Also mail descriptive travel folders.

Name _____

Street No. _____

City and State _____

"HOME ACRES" IS WELL PRESENTED

Cavan Dramatic Club Entertains Large Audience at Mount Pleasant.

(Examiner Correspondence)

MOUNT PLEASANT, Dec. 4.—The play, "Home Acres" presented in the Women's Institute hall on Thursday night, by the Cavan Dramatic Club, under the auspices of the Women's Institute, won general commendation for the clever manner in which the various characters were taken. This was not the first occasion when the Cavan Young People have earned for themselves high praise for the very creditable acting which characterizes their stage productions.

A good program of music was provided betwen acts of the play and refreshments were served at the close when a social hour was spent.

The cast of characters for the play were:

Jane Whitman—Mrs. Albert Tinney.
Ann Ricket—Mrs. G. M. Carr.
Rose Whitman—Mrs. Lloyd Newton.
Tib—Florrie Start.
Enoch—George Cobbley.
John Whitman—R. Sutton.
Wilfred—Eldridge Snider.
Helen Dalton—Mrs. Isaac Wood.
Jim Ferguson—James Douglas.

Bailieboro

(Examiner Correspondence)

BAILIEBORO, Dec. 4.—Mr. Meredith Perrin, of Peterborough, was the week-end guest of his parents, Mr. and Mrs. B. Perrin.

Mr. Harold Barnard, of the Dominion Bank at Peterborough, spent the week-end with his parents, Mr. and Mrs. P. Barnard.

Mr. and Mrs. N. Thompson and daughters, Hilda and Eileen, were visitors to Whitby on Sunday.

Mr. Harold Tabscott, of Port Hope, visited his sister, Mrs. N. Thompson on Sunday.

Messrs. Robert Waddell and Weston Bannister were scrutineers at the local polling booth on Saturday.

Messrs. Aylmer Dawson and Archie Deyell were visitors to Peterborough on Saturday.

Mr. Melville Wood was a visitor to Toronto last week, returning home on Friday.

Mr. E. Dawson had the misfortune to run his car off the road on Bradshaw's Hill on Saturday, bending the front axle badly.

Mr. and Mrs. W. E. Thompson and son Billie, Mrs. H. W. Thompson and Miss E. Thompson, were guests on Sunday at theh ome of Mr. and Mrs. W. H. Barnard.

Guaranteed BY ALL THE LEADING DRUGGISTS
Pink Capsules for Indigestion
THE M.K. DRUG CO. LTD. TORONTO

The Examiner

PHONES—Editorial 1601. Business Office 1600. Private Branch Exchange to all Departments.

The Examiner is a member of the Audit Bureau of Circulation.

The Daily Examiner, published every lawful evening by The Peterborough Examiner, Limited. Office, 419 George street. $6.00 per year, delivered in city; out-of-town subscribers, by mail, $4.80 a year.

The Weekly Examiner published every Thursday. Subscription price, $1.50 a year.

U. S. REPRESENTATIVES

Special U. S. Representatives—W. H. Stockwell, 329 People's Gas Building, Chicago, Ill.

New York—Chas. F. Miller, 225 Fifth Avenue.

Advertising Rates on application.

R. M. GLOVER, Managing Director.

TUESDAY, DECEMBER 4, 1928

THE STARS OF YESTERDAY.

There are so many possibilities in regard to Old Home Week that might be developed that the various committees should have no reason to complain of unemployment during the winter months.

In the field of sport, for example, the bringing together of some of the city's old-time sporting organizations might be worked out.

The Examiner has been publishing some articles on famous rugby and hockey teams of the past.

Most of the players of these teams are still in the land of the living, but few are in Peterborough.

The old Colts who flourished at the beginning of the century and whose exploits made them the heroes of that day might be rounded up, and what a fanning bee there would develop if all those famous players could be brought home for Old Home Week!

The stars of the gridiron, the ball field and the ice of years ago would be a great feature of the reunion, for they bring back the past more forcibly perhaps than any other galaxy of old boys possibly could.

RECOGNIZING GOOD WORK.

In awarding the garbage collection contract for next year to the firm that has been doing the work for some years, the City Council is wise in considering good service as more important than the saving of a few dollars.

There was a lower tender, it is true, but it has always seemed to The Examiner to be a mistake in the awarding of contracts under the tender system to overlook altogether the manner in which the work may be done and blindly give the contract to the lowest tenderer.

The low man may render just as good service, but in his case the awarding of the contract is an experiment; by recognizing good work, as has been done in this instance, no chances are taken.

It is generally admitted that Peterborough's garbage collection work has been well done, and it would have been poor business to have ignored this fact and awarded the contract to somebody else, merely because $150 might be saved on a $10,000 job.

The great trouble with the present method of appointing rural letter carriers is that an official who has done faithful service may find himself left out in the cold at the end of his term because somebody else imagines he can do the work for a few dollars less.

WANT TEST EXTENDED.

Alberta Boards of Trade are asking that the trial period for the movement of Alberta coal in Ontario, now fixed at three months, should be made six months for the succeeding years of the experiment.

The change is urged in the belief that the test has been hampered by the brevity of the period, which is described as too short and untimely, considering the needs and conditions of the Ontario market, and as unsatisfactory to both the Alberta coal operators and to the distributors and consumers in Ontario.

It is pointed out that while American anthracite is available in Ontario every month of the year, Alberta domestic coal, according to the terms of the order-in-Council as interpreted, is available for only three months and at a season when the coal consumption here is at a minimum.

Neither the coal distributor nor the consumer is not likely to be in a position to stock his full requirements for the fuel-burning season during those three months, and the feeling among the Alberta Boards of Trade is that unless the shipping period is extended the main purpose of the order-in-Council will be defeated.

Their representations are worthy of consideration in view of the importance of having Canada made independent so far as is possible in regard to her supply of fuel.

PRODUCED-IN-CANADA.

The Canadian Manufacturers' Association, in an effort to promote a greater use of produced-in-Canada goods for Christmas trade, is distributing throughout Canada a large number of folders stressing the desirability of buying in Canada.

This is good business for the manufacturers, and it is good business for the whole country.

Recent trade returns shows our purchases of foreign goods, especially in the United States, as rapidly mounting, a condition that cannot continue without constituting a serious menace to Canadian manufacturing.

To those employed in industry it is felt that the present appeal should come with special force.

In doing their Christmas shopping they should remember that their own jobs will be made the more secure by buying goods that have been produced-in-Canada since the welfare of all industry depends upon the welfare of each part.

Canadians may differ in opinion as to the tariff, but whether they are protectionists or free traders they should be able to see that the more Canadian goods bought at Christmas or any other time the more prosperity for all Canada, the more orders for Canadian manufacturers and producers, and the more work for Canadian workmen.

Do your Christmas shopping early and buy produced-in-Canada articles if you want to make this Christmas a happy one for the whole country.

SATISFIED TOURISTS.

The Natural Resources Intelligence Service of the Department of the Interior has received hundreds of letters from tourists, which are acceptable evidence of the fact that Canada is becoming more and more popular with visitors from the United States. A few specimens have been published by the department, all containing enthusiastic references to the delights of holidaying in this Dominion, and uniformly appreciative of the hospitality of Canadians, the helpful assistance received from private citizens and officials and the moderate charges made for accommodations. "Practically no complaints have been received this season of unfair treatment of the tourists," remarks the Intelligence Service, whose duty it is to supply information to those contemplating a holiday in Canada and to promote the movement generally. A typical letter is that of the secretary of a Pennsylvania golf club, who writes: "I have just returned from a very delightful tour of Canada and was very much impressed with the beauty of the place, the good roads, the courteous treatment of the people and the very moderate prices charged the tourists." Some of the correspondents have been spending their annual vacations in Canada year after year, and these go back to their homes and "sell Canada's scenery" to others. The visit of a single individual five years ago has led, in one instance, to the coming of several parties since, with the prediction that next year "at least forty" from that locality will spend their vacation in Ontario.

The majority of these tourists prefer to get away off in the wilds on fihsing and canoeing trips; requests have been received for information on canoe trips in all the Provinces, "from the Maritimes to the Yukon. The demand for maps and holiday literature is very great. Many of the visitors buy a place of their own in Canada—a lodge or cabin, to which they return each year. The Natural Resources Intelligence Service is to be congratulated on the excellent work it is doing to bring the claims of Canada as an ideal holiday country to the notice of American tourists, and it is gratifying to know that its efforts are meeting with such splendid success.—Hamilton Spectator.

CANADIAN LITERARY SHRINES.

Some years ago, an English critic writing on Canadian literature commented on the difficulty he had experienced in obtaining information about the authors of the Dominion and their work. "Nearly all the books written about the country," he said, "tell you something of nearly everything in it, except its literature." There were available, he pointed out, all kinds of volumes relating to the history and progress of Canada, and not a few that dealt with the men who had played a part in the making of the Dominion, pioneers, politicians, railway magnates and agriculturists, but of Canadian writers there was scarcely any mention.

That condition has, to some extent, been corrected since by a growing appreciation of our literature, which has found expression in a number of critical and biographical studies of Canadian authors, past and present. But while at least a meed of lasting fame is assured to some of our poets and other writers by the very quality of their work, there is still room for more adequate recognition of their claims to honor in a form that would preserve and perpetuate their memory in the localities with which they were individually associated.

We erect statues, monuments and tablets in honor of our statesmen, soldiers, industrialists, city founders, scientists and other men of mark in different spheres of life. In the preservation of historic sites and landmarks, recalling great men and stirring deeds of the past, excellent work has been accomplished by the various commissions and associations constituted for that purpose. Throughout the Dominion, there is scarcely a community that does not possess a public memorial of some kind to someone worthy of remembrance in one field of activity, or another. Yet in the multiplicity of monuments and shrines, it is exceptional to find one dedicated to a representative of letters.

There are, however, welcome indications of a disposition to remedy this neglect, and to ensure that fitting homage shall be paid to the memory of Canadian authors of distinction. At Annapolis, a tablet preserves the name of Marc Lescarbot, the French historian, poet and dramatist, whose associations with Acadia marked the dawn of Canadian literature. In the Province of Quebec, a monument will keep green the memory of Louis Hemon, who, in the Lake St. John country, found the inspiration that created "Maria Chapdelaine." And now it is proposed that several of Ontario's poets be honored with memorials, appropriately placed, and worthily expressive of the reverence due to notable literary service.

The movement had its inception in a suggestion voiced by Arthur Stringer, himself a writer of more than national repute, that steps be taken to preserve as a memorial to Archibald Lampman the house of Morpeth, Kent County, in which that gifted singer was born 67 years ago. The idea has not only found ready acceptance in circles interested in Canadian literature, but has drawn forth a proposal that other Ontario poets be similarly honored. It is suggested, for instance, that the birthplace of Pauline Johnson, near Brantford; the boyhood home of Wilfred Campbell, at Wiarton; and the birthplace of John McCrae, at Guelph, to mention only a few of the homes and haunts of distinguished Canadian authors, might receive recognition in the form indicated.

In the case of Lampman, Morpeth, as his birthplace, has, no doubt, the first claim to a memorial; yet Ottawa, too, might worthily honor the memory of the poet, who spent so many years of his comparatively brief life in its midst, and there did most of the work that brought him fame. If the routine of a Civil Service position bore heavily upon him at times, and city life often made him "weary of things," it was in the Capital, and its vicinity, that he developed, if he did not acquire, the ardent love of nature, the passion for the open air, and the absorbing sense of the beauty and majesty of forest, field and alluring landscape, which find such exquisite expression in his verse.

Other places have Lampman associations that may well be cherished. If the poet's heart lay anywhere, it was, perhaps, amid the pines of Rice Lake and Gore's Landing in the Trent Valley, the scene of his boyhood and schooling, and of many a summer holiday bright with golden days. But Archibald Lampman was essentially of the Ottawa tradition, which has lent lustre to Canadian poetry, and there could be no more fitting site for a memorial than the city to which he came in 1883, where he lived and worked until his death in 1899, and where the call of his beloved Gatineau beckoned him to inspiration and achievement.—Ottawa Journal.

EDITORIAL NOTES AND COMMENT.

Nurmi, great Finnish middle distance man, is reported to have turned professional. He should certainly give Tex Rickard a run for his money.

Only three weeks until Christmas. That shopping cannot be deferred any longer if it is to be called early.

23,146 students appeared on the various school hockey, baseball, soccer, lacrosse, volley ball and track and field teams of the Toronto Public Schools during the past year. The Queen City authorities believe that bodies as well as minds should be developed.

The winning of the comb honey competition at the Winter Fair by Allan Brown may be truthfully described as a sweet victory for Peterborough.

Don Alfonzo of Spain says that hockey will never replace the bull fight. But he'd better wait and see what the professional rulemakers may yet do with Canada's national winter pastime.

A Thought

"KEEP OUT OF THE PAST"

(By Velma Runnels, Campbellford)

The fires of days gone by have long been extinguished. The sun has shivered on a gilded horizon many an evening since. The past may be a beautiful avenue of dreams to you now or yet, it may be a sickening pool, stagnant with slim. No difference what the past means to you, don't allow your visions and brain to become dormant. The future lies before each one of us now. Before us is the height which was made for us to climb. It is strength we need to master that height. The past is dead. How can the dead build strength for us?

Don't ever fret over the past. If we do, it is only losing time. When we are dreaming of the lost pleasures of the past, we become rusted and out of tune. Each one of us is an instrument in the hands of God. We want to shine and tune ourselves up. There is a large audience before each one of us. They are expecting something elevating from the performers. Are they getting it when we veil our faces with storehouse gloom?

People who are everlastingly living in the past are going to find themselves, some day, standing before the world—dumb. I'm glad to say that the majority of this age are not slaying their dreams in their prime. This is a grand age to be able to live in. It seems that each one is trying to look forward and never backward.

The future can never be reached without anguish and pain. But through the trembling groans of the present lies the greater gain. Is it not worth the struggle?

Life and we are pals. What is lovelier than to plan work that life and you can do together in the future? When our will is strong, there are no limits to our power. Strong will depends upon the future not the past.

We want the bud and the blushing rose, not the faded petals. The faded ones have lost their perfume and their beauty. They bring sad memories. No, friends, it's life we crave for. We are stretching out our hands for beauty and knowledge. We don't want a drooped head and rounded shoulders. We want to turn a yawning chasm into a level sea of force and strength.

GOD'S MINUTE.

My grace is sufficient for thee.—II Cor. 12:9.

* * *

Our Heavenly Father, we Thy children would bless Thee for the dawn of this new day, for we regard it as Thy gift to us. Help us, we humbly pray Thee, to use it wisely and well; conduct ourselves through all its hours that to some extent we may prove ourselves worthy of such a gift, and in it do something worth while, so that at its close we may feel we have not lived it in vain. For all the difficulties that may confront us, give us grace sufficient; for all the questions we may have to decide, give wisdom; and for all the temptations we may have to meet, give us overcoming power. Keep us all the day conscious of Thy companionship, and of the realities of the things unseen; may we increase in knowledge of things that matter most, and understand better the things we now only know in part. Reveal Thy will more clearly to us, and may this day see that will better fulfilled in us. For all bound to us by the ties of nature, faith and love we pray; enrich their lives with every good, and use them in the furtherance of Thy most gracious will on earth. And very earnestly do we pray for the hastening of the day when among all peoples on earth Thy kingdom will come, Thy will be done perfectly. Hear us, we pray Thee, gracious God, for we pray in the name of Thy blessed Son, our Saviour and Lord, Jesus Christ. Amen.

Rev. Lewis C. Hammond,
Cincinnati, Ohio.

Why We Do What We Do.

WHY A CHILD'S TESTIMONY SHOULD BE DISCOUNTED

By Meh an K. Thomson, Ph.D.

(Author, The Springs of Human Action.

If you were on the jury would you believe the testimony of a child? And if it contradicted the testimony of a man or woman would you take the child's statement in preference? It is safe to say that the average person believes that children do not lie and that their testimony is more reliable and trustworthy than the testimony of adults.

This is another of those popular notions that can't stand the searchlight of scientific investigation. We are deceived by the child's innocence. But there is a world of difference between innocence and competency in giving testimony in court.

The child is a poor witness because of two serious limitations—he does not observe accurately and he cannot report accurately what little he observes. Added to this is the difficulty of possessing a vivid imagination which enables him to dig up a plausible story out of whole cloth. He will lie without knowing that he is doing so. This sincerity on his part is mistaken for veracity.

Many a poor innocent fellow has been condemned on the testimony of a child. Experts in the field know how to discount a child's testimony.

The child is handicapped in not knowing what to look for and so does not see what is right before his eyes. But when he comes to report on what he is supposed to have seen he has not the discrimination to tell accurately what is truth and what is fiction, what he actually saw in the concrete situation and what he saw or now sees only in his imagination. The force of suggestion which is especially strong in children operates to anticipate the answer that the questioner demands. The type of questions asked often determines the answer for the child by suggestion, and he is very quick to take his cue.

Why do you do what you do? Ask Dr. Thomson. Write care of this paper and send stamped, self-addressed envelope.

(Copyright, 1928, McClure Syndicate.)

The World War brought the Entente Cordiale to an end.

BROKEN

A Story of Revenged Love, by Ruby M. Ayres

CHAPTER XLVIII

THE STORY THUS FAR:

GILES CHITTENHAM returns to London from the United States—where he has contracted a secret and unhappy marriage with SADIE BARROW—to help wind up the affairs of his younger half brother, RODNEY ARDRON, who has recently killed himself for love of JULIE FARROW. In Switzerland, through his friend, LOMBARD, Giles meets Julie and determines to make her love him and then spurn her to avenge his brother. But later, after they have found out that they really love each other, he finds out that she is a cousin of the other Julie Farrow whom his brother loved. As he cannot marry her, she plunges into a wild, reckless life, and finally decides to marry a rich, older man named SCHOFIELD. Lombard tells Chittenham that unless he gives him money he will tell Schofield that Chittenham and Julie spent a night together in Switzerland. Chittenham decides to get a divorce from Sadie and marry Julie, and Julie tells Schofield she cannot marry him. But then Sadie goes blind, and Chittenham feels that he cannot leave her. Julie runs away. Schofield, who believes Lombard's story and is thrashed by Chittenham for doing so, is run down by an automobile. The driver said he and Chittenham spent the stormy night on St. Bernard together, talking. Schofield, ashamed to have believed Lombard, seeks Julie to apologize.

One Saturday Chittenham and Bim went down into Gloucester to follow up a clue which they hoped might lead to news of Julie.

Chittenham had told Sadie he was going away on business.

"I shall be back on Monday. Be a good girl."

She turned away impatiently when he would have kissed her.

"You treat me like a child. Nobody would think I am your wife."

Chittenham frowned.

"Don't be unreasonable, Sadie. I cannot spend all my time with you."

Her drawn face flushed.

"You would want to if you loved me," she accused him.

He had no answer to that; he knew it was true. If it had been Julie sitting alone there in the darkness with the dread of a great despair hovering round, he knew he would never have left her.

"If you would rather I did not go—" he began hopelessly, but she broke in offendedly:

"Oh, go, go! They all say you behave like an angel. They all think that I am a beast to you. Oh, I know they don't say so, but I know what they think." Then, as she felt him move to leave her, she caught at his arm with her thin, nervous hands. "I'm sorry, Giles. I didn't mean it. I do try to be reasonable, but if you were in my place——" Her voice broke, and she controlled it with an effort.

Chittenham could have wept with pity for her. He could feel how she was trembling.

"When you're better you shall have everything you want in the world," he promised rashly, and was struck at the heart by her reply.

"I only want you." She waited, as if hoping he would convince her that he was already hers, and then as he said nothing she broke out passionately: "Oh, what a fool I've been, what a fool! Blinder than I am now—much blinder!"

"I'll do anything in the world to make you happy, Sadie," Giles said, but in his heart he despised himself for a coward and a traitor to the woman he loved. He could do nothing for Sadie if it was only his love she wanted; that was already in the keeping of Julie, who had gone out of his life, perhaps for ever. He kissed Sadie hurriedly, anxious to be gone, but she clung to him.

"Kiss my lips—kiss my lips!"

"Sadie!"

He held back from her for a moment, then gave way. He kissed her lips kindly enough, but with no warmth or passion, and she pushed him from her petulantly.

"Go away! You don't love me. You hate being with me." And a storm of tears came, and bitter sobbing.

Chittenham went out to Bim, who was waiting for him. His face was set and white, and his eyes miserable.

"I can't stand this much longer," he told her as they drove away. "It's an impossible situation. God only knows what the end will be."

But the whole world knew the end when, on Monday morning, after a hopeless search along a chain of false clues which led them nowhere, Bim and Chittenham returned to town.

There was an urgent telephone call from Sadie's nursing home. Would Mr. Chittenham please come immediately?

"I'll go with you," Bim said at once, and, looking at Chittenham's white face, she hated herself for saying: "Perhaps it's good news. Perhaps she is recovering her sight."

"I hope so. God knows I hope so!" Chittenham answered.

But it was something very different.

Early that morning, just as it was getting light, they had found Sadie lying on the pavement below her open window—quite dead.

"It must have been an accident," they told him for his comfort. "She must have tried to open the window—the nurse had left her alone for a few minutes—and we think she lost her balance. Last night she was quite cheerful and hopeful, and looking forward to seeing you to-day. We are sure it must have been an accident."

Chittenham made no answer, and presently Bim drew the nurse aside to whisper: "Would she—do you think she would ever have recovered her sight?"

There was a little silence before the answer came.

"The doctors were hopeful—but"—the nurse shook her head—"I don't think Mrs. Chittenham herself ever had any real hope."

Bim walked to the window and looked out. The sun was shining and the air was soft and warm. She closed her own eyes and tried to imagine what Sadie had suffered. To be blind—never to see the sunlight or the flowers, or a beloved face!

She turned and crossed the room to Chittenham. She understood so well what he was feeling, how his heart must be torn with remorse and grief, and yet through it all she knew he must be conscious of a great and overwhelming relief.

She slipped her hand into his.

"At any rate, wherever she is, she can see the sunshine again," she whispered.

There had been no definite plan in Julie's mind when she ran away from London. The strain of the past weeks had told severely upon her, and she was only conscious of a passionate desire to leave everything behind her and try to forget.

Hers was a nature that hated trouble and unhappiness; she had always been care-free until that ill-fated day when she met Giles Chittenham at Lausanne, but now it seemed to her that she could never be happy again.

She did not believe in the adage that it is better to have loved and lost than never to have loved at all; she was fiercely resentful with fate for havin forced love upon her. She felt like someone who flies from a deadly enemy, conscious all the time that it is a losing race.

The life she had flung herself into in London had brought neither forgetfulness nor pleasure. She hated the people into whose companionship she had been forced; she hated the glare and noise of the nightclubs; she felt sick and ashamed when she woke late on sunny mornings with a blinding headache and a terrible feeling of weariness. In spite of her unhappiness, it was with relief that she left London behind her. She had very little money, but that did not trouble her; the immediate present was everything; she felt like an escaping prisoner as the train slipped out of Victoria Station in the gray early morning.

She had no idea where she meant to go, but she had taken a ticket to Folkestone because it was the first place that occurred to her, and because she had once spent a happy holiday there. A happy holiday—surely that must have been in another lifetime. It seemed an eternity since she had known happiness of any kind.

She leaned back in the carriage and closed her eyes; the swift movement of the train was soothing; it seemed like a kindly friend, assisting her in the desperate flight from life and love and Chittenham and all the tragic happenings of the past few weeks.

It was only at midday when she reached Folkstone that the idea occurred to her to cross over to France. It was only a little journey, but there was something comforting in the knowledge that she could so easily put the width of the sea between herself and the things from which she desired to escape.

She crossed to Boulogne by the midday boat and took a room in a cheap little pension which at any rate had the merit of great cleanliness.

The room looked out over a neat little square where masses of scarlet geraniums flamed in triangular beds, and where old people came to rest on the wooden seats.

There Julie stayed for a fortnight, sleeping and resting and trying to forget.

There were days when it seemed to her that she was succeeding—days when for a little while she almost forgot to be unhappy, and then a gleam of sunlight across the floor of her little room, or a fading sunset, or a haunting passage of music played on the tinpot piano in the salon downstairs, would give her memory a painful jerk and plunge her back again into a dead and gone happiness.

Then the thought would come crowding into her mind with a sense of panic: "What am I to do with the rest of my life?" She never thought of Schofield—it was too bitter a memory. He had been the rock in her sea of distress to which she had always unconsciously clung, and he had failed her even as everything else had failed her.

(To be continued.)

HOROSCOPE

The Stars Incline, But Do Not Compel

WEDNESDAY, DECEMBER 5, 1928

(Copyright, 1928, McClure Syndicate.)

Disconcerting vibrations are seen by astrologers in this day's horoscope, which contains much of warning as well as promise for those who read the future in the stars.

While there is an aspect making for vision and foresight it is wise to plan rather than to act while the configuration prevails.

The rule is inimical to the best interests of those concerned with transportation. Railways and motor cars are subject to adverse conditions.

Obstacles of unexpected character may arise to deter or even to frustrate effort under this planetary government. Patience should be cultivated at home as well as in office or shop.

Self control should be exercised in matters great and small today when the women of one's family may appear unreasonable and irritating.

The evening may be an auspicious time for letters of importance, conferences and friendly association.

News of terrific storms in Nova Scotia and New Brunswick may be expected this winter.

Much suffering among the poor in large cities is indicated and there should be early preparation for special relief, the seers announce.

Christmas time this year will be unusually festive, it is prophesied, and trade will be extraordinarily heavy.

Dealers in gems and costly merchandise that appeals to the wealthy will profit greatly, if the stars are rightly read.

Astrologers prognosticate the peak o trade in furs this year when fortunes will be spent for rare pelts.

In the swing of fashion's pendulum backward cosmetics will be relegated to the limbo of false hair and bustles, it is foretold.

Persons whose birthdate it is may be subjected to severe losses and other tests of courage in the coming year which, however, promises much that spells happiness.

Children born on this day probably will be restless and fond of adventure. Boys are likely to be rather radical in their views and girls may be extraordinarily independent in nature.

Surveys of the children of the well-to-do, both in America and in England, show that the great majority, in the years from two to six, will not take sufficient food without coaxing.

Uncle Wiggily

A Bed-Time Story by Howard R. Garis

(Copyright, 1928, McClure Syndicate.)

Once upon a time the four Winds met together in the middle of the forest. They blew around, sending the dead leaves scurrying and bending the trees and bushes.

"Burr-r-r-r!" howled the South Wind, after a while. "It is too cold for me here! I'm going where it's warm!" and off it rushed to the land where it is always summer.

"Whee!" howled the East Wind as it twisted the branches of a green pine tree. "I think I'll blow myself out to the ocean and toss up some high waves!" And away it rushed.

"That leaves only you and me," said the North Wind to the West Wind. "Come on, let's play some tricks!"

"On whom can we play any tricks" asked the West Wind.

The rabbit began to run after it.

"On Uncle Wiggily," howled the North Wind. "He's a jolly old rabbit gentleman. He likes to have tricks played on him."

"But where is he?" asked the West Wind.

"Oh, he will soon be hopping out of his hollow stump bungalow to look for adventures," answered the North Wind.

So the two blew around each other, but Uncle Wiggily did not come out and at last the West Wind said:

"Oh, I am going out to the Great Open Spaces, where I can rush over the prairies and scatter the snow in the Rocky Mountains. I'll be saying good-by!"

"Pooh! What do you know about snow and ice?" howled the North Wind, who came from the land of seals and polar bears. "You should see an iceberg before you talk of snow!"

But the West Wind did not stay to listen to his cold brother. Away he rushed howling with glee to see if he could find a Blizzard to play with. This left the North Wind all alone in the woods. And, after scattering more leaves and bending and twisting the trees and bushes, the rough old chap said:

"I wish Uncle Wiggily would come out so I could tease him. I'd like to play a trick on that rabbit! Whee! I'm a tricky Wind!"

And, after a while, Uncle Wiggily hopped out of his bungalow. Over the fields and through the woods he skipped and the North Wind chased after him, waiting a chance to play a trick.

Then, pretty soon, the Bob Cat, who was always on the watch to catch a rabbit saw Uncle Wiggily, and softly growled:

"Now, I'll sneak after that bunny uncle and take some nibbles off his ears. I'm very hungry for nibbles today."

So the Bob Cat chased after Uncle Wiggily and the North Wind followed, blowing this way and that way.

"Ha! Ha!" laughed the North Wind. "I can play two tricks now—one on Uncle Wiggily and one on the Bob Cat."

But it soon began to look as if there would be left only the Bob Cat on whom to play a trick. For the Bad Chap was chasing close after Uncle Wiggily and would soon catch him. At last the rabbit heard the Bob Cat slithering along over the snow behind him and, looking back, Uncle Wiggily shouted:

"Oh, dear Now I must hop fast. I must hop very fast, indeed, to get away from this Bad Chap. But how can I hop fast when my rheumatism hurts me so? It can't be done! I guess this is the end of me!"

Then the North Wind, hearing this, knew the time had come to play a trick on Uncle Wiggily.

"But it will be a trick that will help him and save him from the Bob Cat," howled the North Wind. Then, puffing out his cheeks, the North Wind blew Uncle Wiggily's tall silk hat off his head. And as it was a new hat and one he did not want to lose the rabbit gentleman, forgetting all about his rheumatism, began to run after it so hard and fast that soon he was away far off ahead of the Bob Cat. Faster and faster the North Wind blew the hat and faster and faster Uncle Wiggily ran after it, for the hat rolled along like a hoop.

"Ha! Ha!" laughed the North Wind. "That was a good trick. Nothing will make a rabbit gentleman run faster than when he is chasing his hat. Not even to get away from a Bad chap would Uncle Wiggily have run as fast as he did to get his hat. Ha! Ha! A good trick!"

And so it was, for when at last the bunny caught his hat he was so far ahead and away from the Bob Cat that the Bad Chap gave up the race.

"My! What a run! But I think my rheumatism is better!" said the bunny as he put the hat on his head. And if the lump of coal will turn into a snowball when the shovel throws it into the fire I'll tell you next about Uncle Wiggily and the climbing vine.

School Report

S.S. NO. 2, OTONABEE.

Sr. V—Irene Fife, Muriel Fife, Ruth Shearer, Billie Braden, Margaret Barry, Joseph Devlin.

Jr. IV—Orvel Braden, Olive Shearer.

Sr. III—Verna Braden, Helen Fife, Adelia Sargent, Winston Myers.

Jr. III—Marion Myers, Effie Cameron, Julia Dewart, Annie Walsh, Isabel McIntyre, Earl Deen, Alphonsus Devlin, John McIntyre, Gavin Shearer.

II—Jerry Hayes, Noreen Hayes, Leona Fife, Margaret Jones, Lauretta Devlin.

Primer — Rolland Walsh, Ellen Shearer, Norman Sargent, Eric Dewart, Merrill Myers, Andrew Evans, Clare Hayes.

J. BUCHANAN, teacher.

OLD HOME WEEK PLANS ARE MADE

Publicity Committee Discussed Its Campaign to Bring Back Former Residents.

Under the chairmanship of R. M. Glover, the Old Home Week publicity committee met in the Council Chamber yesterday afternoon to formulate plans for the campaign. There were present, Mayor Denne, C. D. Cook, E. H. Bartlett, J. R. Heron and the secretary, F. E. Dobbin.

Key men will be sought in the principal cities of Canada and the United States, with a view to organizing associations in these places to boost the Old Home Week. An appeal is being made locally for names of persons who were born here or lived in the city or county. These names will be tabulated, and the committee will write invitations.

The committee's telephone number will be 2436, after Wednesday.

Lyrics of Life

By Douglas Malloch

THE GIFT OF TEARS

Who tells me that tears are vain?
Drenching the heart like rain,
Aye, as the rain that passes
Over the troubled grasses,
Leaving them wet with dew,
Yet leaving a world made new.

Thank God for the joyous years,
But heaven be thanked for tears,
Though they be born of sorrow,
Bringing a bright tomorrow,
On many a barren slope
Waking some flow'r of hope.

Oft to our living clings
The dust of so many things—
Pleasures we follow blindly,
Thoughts that we think unkindly;
Then comes a darker day
Washing life's dust away.

Then comes the gentle rain,
Cleansing the heart again,
Leaving the vision clearer,
Bringing the blue sky nearer;
Thank God for the joyous years,
But more for the gift of tears.

(Copyright, 1928, Douglas Malloch.)

RADIO PROGRAM

TUESDAY, DECEMBER 4.

WGY Schenectady (379.5)

6.29 p.m.—Weather forecast.
6.30 p.m.—Dinner music, Hotel Ten Eyck (Albany, N.Y.).
7.30 p.m.—Sooonyland Sketch (New York).
8.00 p.m.—Musical program, studio.
9.00 p.m.—Eveready Hour (New York).
10.00 p.m.—Cliquot Club Eskimos (New York).
10.30 p.m.—Correct time.
10.30 p.m.—Dance program, Hotel Kenmore (Albany, N.Y.).
11:30 p.m.-12.00 m. — Television transmission.

CFCA Toronto (357)

6 p.m.—Hudson stocks, news and weather.
6.30 p.m.—Musical program under the auspices of the Walk-Over Shoe Store.
7.30 p.m.—Canada Dry Ginger Ale Ltd. presents the Canada Dry Ginger Boys.
8.30 p.m.—Merry Maytag Ramblers in a musical program under the auspices of the Maytag Washer Co.
9 p.m.—Ryrie time.
9 p.m.—Musical program by the Belmont Manor orchestra from Bermuda, under the direction of Harry Taylor, sponsored by S. J. Sharp and Son, steamship and tourist agents.

CKGW Toronto (312.3)

6.00 p.m.—Mining market report by Homer L. Gibson & Co.
6.15 p.m.—News and weather forecasts.
6.30 p.m.—Musical program by Lowe Bros. Co.
7.00 p.m.—Gruen Watch Guild time signals.

WOR Newark (422.3)

6.00 p.m.—Ruth Hanks, contralto.
6.10 p.m.—Newscasting.
6.15 p.m.—N.Y.U. Series.
6.30 p.m.—Harold Stern's Orchestra.
7.00 p.m.—Koko, the Eskimo.
7.05 p.m.—Enginite Boys.
7.30 p.m.—Sooonyland Sketches.
8.00 p.m.—Interesting journey around the world.
8.01 p.m.—Main Street.
9.00 p.m.—Ernest Naftzger's "Musicale Intime".
9.30 p.m.—Dinner to John H. Love from Hotel Astor.
10.00 p.m.—Carolin Trio.
10.15 p.m.—Darktown Strutters.
11.00 p.m.—Tavannes Trio.
11.01 p.m.—Newark News—U.P. Bulletins; weather report.
11.05 p.m.—Heigh-Ho Orchestra.
11.30 p.m.—Hotel Paramount Orchestra.

WJZ New York (394.5)

6.00 p.m.—Yoeng's Orchestra.
6.55 p.m.—Summary of programs.
7.00 p.m.—Smalle and Robertson.
7.30 p.m.—In Memory's Garden.
8.00 p.m.—Sealy Air Weavers.
8.30 p.m.—Michelin Hour, NBC System.
9.00 p.m.—Three-In-One Theatre.
9.30 p.m.—Dutch Masters Minstrels.
10.00 p.m.—Longine's correct time.
10.00 p.m.—Works of Great Composers.
11.00 p.m.—Slumber music.

WEAF New York (454.3)

7.00 p.m.—Morley Singers.
7.30 p.m.—Sooonyland Sketches.
8.00 p.m.—The Mediterraneans.
9.00 p.m.—Eveready Hour, NBC System.
10.00 p.m.—Cliquot Club Eskimos.
10.30 p.m.—Howard correct time.
10.30 p.m.—Casinelli and Revillans
11.00 p.m.—Ben Bernie's Hote Roosevelt Orchestra.

FINANCIAL NEWS

To-day's Quotations

Closing Figures on Principal Active Stocks

Mines—Grain—New York—Canadian

NEW YORK MARKETS

Over STOBIE-FORLONG & CO. Wire

2.30 P.M. Quotations

	High	Low	Last
Amer. Can.	107	106⅛	106⅛
St. of N. Jersey	57½	56⅝	57⅛
Balt. and Ohio	124½	122½	122½
Briggs.	53	52⅛	52⅛
Sinclair.	45⅝	43½	45¼
Chrysler.	132	127¾	131½
Anaconda	112⅛	109⅞	110¼
Fleischmann	83⅝	82	82½
General Motors	212	209⅝	210½
Hudson Motors	89¾	87⅝	87⅝
Vanadium	101¾	99½	101¾
U.S. Ind. Alcohol	135	133⅞	135
Mack Truck	103½	102½	103½
Marland Oil	47	46¼	46¼
U.S. Rubber	41	40¾	41
Sears Roebuck	187½	182¾	183
Montgomery W.	420	417	419½
Woolworth	216½	215¼	215½
U.S. Steel	166¾	163¾	164
Yellow Cab.	43½	41½	42⅜
Phillips Petrol	50½	49½	50
Kennecott	143	139⅝	140⅜
Allied Chem.	240	236	238
Beth. Steel.	80	78¾	79
Cons. Gas	107½	105⅝	105⅞
Gen. Elect.	195½	194	194
Int. Comb.	76	74	76
Postum.	69¾	68¾	68¼
Radio.	403	376	406
Texas G.	76	75	75¼
N. Y. Cent.	191	189	190¼
South. Pac.	127½	126	126
Union Pac.	216	215	215
Hupmobile.	80½	78	79½
Nash.	109	106½	106½
Overland	30	29¼	29⅜
Studebaker.	77⅜	76½	77½
Packard	142¼	139⅝	141½

CHICAGO WHEAT

Dec.	116⅝	116⅛	116⅝
March.	120⅝	120¼	120½
May	123¾	123	123⅜

CHICAGO RYE

Dec.	100¾	100	100⅜
March.	105¼	104½	105
May	108⅝	107½	107⅛

CHICAGO CORN

Dec.	86	84⅝	85⅝
March.	88½	89⅜	88¼
May	91½	90⅝	91⅛

CHICAGO OATS

Dec.	48⅝	47¾	48⅜
March.	49¾	48⅞	49½
May	49⅝	48⅞	49½

TORONTO STOCKS

Supplied by CASSELS, BIGGAR, TURNER & CRAWFORD Peterborough

2.30 P.M. Quotations

	High	Low	Last
Abitibi.	48½	47	47
Bell Telephone	166	166	166
Brazilian.	74½	73¼	74
British Amer. Oil	50	50	50
Brompton.	38	37⅞	38
Building Products	38¼	38¼	38¼
Burt, F. N.	85	85	85
Canada Cement	34	34	34
Canada Dry.	78⅞	78⅛	78⅝
Canada Malting	31	31	31
Can. Ind. Alcohol	45½	45½	46¼
Can. Pacific Ry	239¾	237	239¾
Carlings	32	32	32
City Dairy	66	65½	65½
Consol. Smelters	370	370	370
Dists. Seagrams.	20	19¾	19¾
Hiram Walker.	81	80	81
Int. Nichel New	36½	35⅞	36
Int. Petroleum.	51⅝	51	51
Int. Utilities "B"	17½	17½	17½
Imperial Oil.	92½	91	91
Laura Secord	45¾	45¾	45¾
Loblaws	98	97	97
Massey-Harris	91¾	91½	91½
McColl Frontenace	34¼	34	34¼
Northern Bakeries	48¼	46½	47
Page-Hersey.	121	116¼	120½
Shredded Wheat.	77	74½	75
Steel of Canada	220	218	220
Sern Stations.	53	50	53
Can Dridge.	66	65	65½

MINING STOCKS

Over F. G. OKE & COMPANY Wire

2.30 P.M. Quotations

Abana.	349	320	325
Amity	31	—	—
Aconda.	15	14	14
Ajax Oil	50	45	45
Amulet	305	299	300
Ankerite.	19A	—	—
Apex.	3½B	—	—
Area	13	12	13
Argonaut	1½	—	—
Arno	20	18	20
Baldwin.	1¼	—	—
Barry Hollinger	30	—	—
Bathurst Mines	38	38	36
Beaver.	75A	—	—
Bedford.	40	—	—
Bidgood	35	34½	34½
Buckingham	6	—	—
Capital Rouyn.	8½B	—	—
Capital Silver	8B	—	—
Central Manitoba	80	79	80
Chaput Hughes.	8½	8	8
Columbus Kirkland	1½	—	—
Coniagas.	250	230	240
Corona.	3½	3¼	3½
Crown Reserve	32	31	31
Dom. Kirkland	1½A	—	—
Dome	875	825	875
Duprat.	3¼	3	3
Goldale.	15A	—	—
Gold Hill	7	—	—
Goodfish	20	15	17
Granada	18	—	—
Grover Daly	3½	3	3½
Hollinger.	810	800	800
Howey	102	101	102
Keeley.	40	—	—
Inter. Nickle, new	3625	3550	3550
Jackson-Manion	24	23	24
Kirkland Hunton	5½	5	5
Kirkland Lake	135	—	—
Kootenay Florence	20	—	—
Lebel Oro	15b	..	..
Lake Shore.	1775	1700	1750
Laval-Quebec	9½	9	9¼
Macassa	21	20	21
Malartic	91	90	91
McDougall.	41	40	40
McIntyre	2100	..	..
Mining Corp.	410	400	400
Newbec	30¼	27	27
Night Hawk	6b	..	..
Nipissing	315	310	315
Noranda	6300	6050	6050
Osisco	40	..	..
Peterson Cobalt	26	25	25
Pawnee Kirk	5½	5	5
Pioneer.	32	..	..
Potter Doal	2½	2	2
Premier	230	225	230
Ribago.	5	..	..
San Antonia	42	..	..
Stadacona.	10	9½	10
Sudbury Basin	845	760	790
Sylvanite.	205	200	200
Towagmac.	360	330	330
Teck Hughes.	850	840	850
Tough Oak	9b	..	..
Treadwell Pref.	1100b	..	..
Vipond.	57	..	..
Wright Hargreaves,	200	195	197
West Dome Lake,	9b	..	..
Hudson Bay	2000	1975	1975
Sherritt-Gordon	675	665	670
Mandy.	137	135	137
Pend Oreille.	1125	1050	1050
Thomp. Cadallic,	25	..	..
Graham Bosquet	27	26½	25½
Siscoe Gold	73	72	73
Mond Nickel	3600	3525	3525

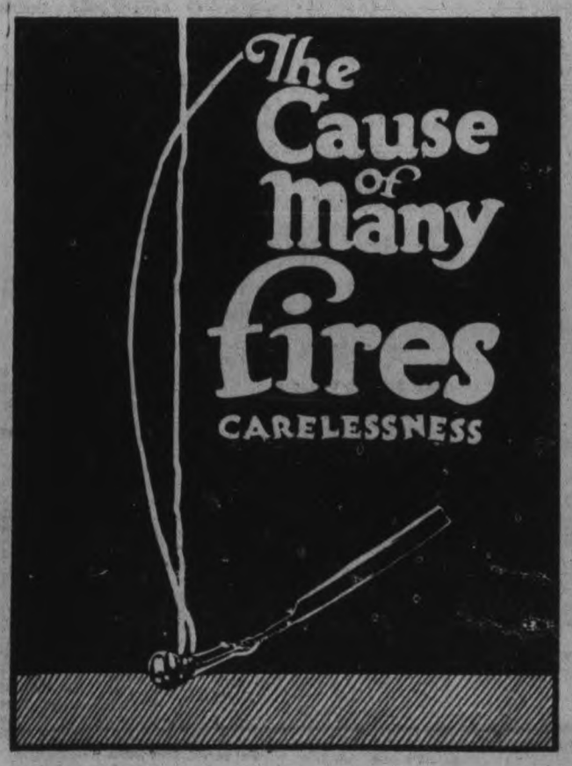

MINING BRIEFS

A Special Service to The Examiner

Recent activity in Newbec shares has provoked comment on the street, but officials are reticent as regards giving news. The shaft is said to be beyond 100 feet. The first station is to be installed at 125 feet. An interesting feature, it is stated, is the fact that the formation is changing from Diabase into Keewatin. On the company's Lartic property, it is stated also, the first level in the shaft was installed and sinking has now been resumed.

Last word on Murphy was that they had crosscut from the 100-foot level of the new shaft and proven the vein to be over 50 feet wide at this point. This width contained two commercial sections of ore, one 30 feet and the other 10 feet in width. Drifting was started then and to date several rounds have been taken out with the ore holding to the same uniform good grade. In the meantime a diamond drill hole was spotted some 250 away in the direction in which the drift was proceeding. The Financial News Bureau is now informed officially that this drill has cut into ore of satisfactory grade and dimensions. Other details are not available as yet. This all means that at the 100-foot level of the new shaft the Murphy has a shoot of ore over 50 feet wide and over 250 feet long as indicated to date. Drifting operations will rapidly prove or disprove these dimensions. Murphy his a good portion of the camp's main break. The Ritchie Gold adjoining has over 2,600 feet of this break also. The two portions give a huge ore zone if they are working together, and it may be remembered that many very much stranger things have happened.

The following review of the Lake Shore operations comes from Kirkland Lake. The present daily tonnage is said to be 940 and the grade $20. An interesting statement was made to the effect that increased production is looked for in the near future, although contrary to the president's report at the annual meeting.

A two-ton hoist capable of operating to 2,000 feet has been purchased for the Mining Corporation's Murray property, adjoining the Noranda, according to a wire from Rouyn.

It is understood that arrangements have been made for offering 100,000 shares of the treasury stock of McMillan Gold Mines through a Toronto brokerage house to assist in financing a campaign of exploration and development work preparatory to bringing the mine into production. The stock is offered on the unlisted market at prices ranging from ninety cents to one dollar, with the market rather "flat." At the present time the company's authorized capital consists of 3,000,000 shares with approximately 1,800,000 issued. When all presently contemplated financing has been completed it is understood that some 1,100,000 shares will remain in the treasury. About 75 per cent. of the issued stock is held in the United States, with the balance held chiefly in Sudbury. Although the pool controlling 92 per cent. of the stock has been released so far as Ontario shareholders are concerned, it is understood that the United States stockholders have renewed the pool on their shares for another year. The shares are listed on the Standard Mining Exchange, but have not yet been called for trading. This move as expected immediately following the anticipated stock offering.

News From the Mines

Through Solloway, Mills & Company

Noranda.

A remarkable resemblance has characterized several recent bear reports on Noranda. These destructive reports undoubtedly eminate from one source and have all the earmarks of an insidious well thought out plan to shake out the smaller shareholders. We can say that any statements that Noranda's gold values are low are ridiculous. Our field man in Rouyn reports that just recently Noranda cut 50 feet of ore on the 975 that assayed $35 a ton in gold alone and that an entirely new ore body has been opened up east of No. 3 shaft. We have no hesitation in advising our clients to retain their holdings in Noranda as we feel that Noranda is, at its present price, the most outstanding buy on the mining board, and that in the next three or four months Noranda should sell considerably higher.

Kirkland Gold Belt.

A diamond drill contract for 3,000 feet has been let by the Kirkland Gold Belt. Drilling is now under way on their property in the township of Lebel, and it is understood will take the form of a series of holes ranging from 150 to 300 feet in depth. In addition to diamond drilling, a force of 30 men is employed doing surface exploration work, and it is also intended to arrange for installation of a mining plant, in preparation for sinking a three compartment shaft. The finances of the company are believed to be in good shape, and 50 p.c. of the stock is still in the treasury.

Thompson Cadillac.

According to a report from Amos the shaft on this property is now down to 375 feet and will be continued to the 600 foot level with stations at 450 and 600 feet, when further lateral work will be started.

Windfall Rouyn.

We understand from a very reliable source that the treasury of this company is not in very good shape. Our informant advises that they only have $10,000 cash together with about 200,000 shares of stock.

Grover Daly.

We are informed from Rouyn this morning that all operations on the Grover Daly property have been suspended due to lack of finances.

Amulet.

The strength being maintained in Amulet is probably attributable to the results from the last vertical drill hole in the "C" orebody. This was originally thought to have a depth of only 25 feet but the last hole disclosed a depth of 60 feet. The copper content has been found such that it will probably have a greater value in the ultimate outcome than the zinc. The results obtained from the 20-ton test shipment from "B" and "C" bodies established the high grade character of Amulet's ore, even alowing for a very low zinc price.

Grandview

The shares of Grandview Mining Company were approved for listing last Friday by the Standard Stock and Mining Exchange. The company is capitalized at $1,500,000 made up of 3,000,000 shares of 50c par value. The property is located in the extreme northeast corner of the State of Washington and has been developed to the production stage. A small test mill has been working for some time with favorable results, and now a 250 ton concentrator is nearing completion. This is the first unit of projected 1,000 ton mill. It is estimated that this mine contains some 2,000,000 tons of ore averaging better than $10 in value. As a good deal of the ore can be mined by the glory hole method, mining and milling costs should be low.

Canadian Northern Mining Company

The shares of this company were also recently accepted for listing on the Standard Stock and Mining Exchange. This company was formed by Beaver Consolidated which stock will now be taken off the board, and provision made for the substitution of 3,000,000 shares of Canadian Northern, which is capitalized at 5,000,000 shares, to be exchanged on a share for share basis for Beaver Consolidated.

COMMENT ON THE MARKET

A Special Service to The Examiner.

Declines Pretty General in New York List.

Brokerage advices on the New York Stock Market over the week-end were generally of a bearish character, larger houses advising clients to cut down commitments, and keep their accounts in a very liquid state. There is no doubt that the position of the market has been considerably overextended.

The market yesterday morning ed general declines at the opening, which have in many cases been extended since, particularly in those issues which had been most active and made the largest gains. The market has continued orderly, however, with no evidence of nervousness.

Business yesterday morning was small as compared with Saturday, when in the first half-hour the volume was 1,300,000 shares against this; sales in the first hour yesterday were 800,000 shares. Money was firm at 8 per cent., but evidently this is only a temporary condition and will be corrected within a few days, when monthly settlements are out of the way.

British Company to Build $1,000,000 Theatre in Toronto.

Toronto is to have a million-dollar theatre and office building. The site is said to be on Yonge Street, north of Dundas. The theatre will be the first of a Canadian chain of British picture playhouses and will mark the first step of the British film industry gaining a foothold in Canada. The plans are yet incomplete.

Introduction of these all-British theatres in the Dominion is being sponsored by the Gaumont British Film Co., of London, England. They are capitalized at $100,000,000, and will have a chain of 350 theatres throughout the British possessions, which will have completely circled the Empire when the theatre links in Toronto and Canada will have been completed.

DOMINION SECRETARY.

Announcement is made by the executive of the Retail Merchants' Association Friday of the appointment of G. S. Hougham as Dominion secretary.

FARMERS' COMPANY DECLARES DIVIDEND

Trading Profits From All Departments For Year Were $59,821.

TORONTO, Dec. 4. — (Canadian Press.)— The annual meeting of the United Farmers of Ontario opened here to-day with reports read from the various departments and a discussion of operation of the Ontario wheat pool during its first year.

H. B. Clemes, general manager of the United Farmers' Co-operative Company stated that trading profits from all departments were $59,821, or ¾ p.c. on capital. Directors had declared a dividend of 50 cents a share.

TOWAGMAC.

We are informed by our field man in Rouyn that Aldermac have now encountered the high grade body by diamond drilling at the 1125 foot level that was cut by the diamond drill last year and which they were unable to locate through lateral work this summer due to deflection of the drill hole, which gave a wrong perspective. From present appearances this would appear to be the same body which is now being worked on the 500 foot level. Should further work prove this theory, the whole picture at Aldermac will be changed matrially. At any rate the stock is being accumulated by strong interests and we believe it to be a speculation of merit.

HOLLINGER.

A special general meeting of the shareholders of Hollinger is called for December 12 in Montreal to consider and if approved, to confirm a bylaw passed last month by the directors, which will enable the company to assume trust powers. Hollinger enjoys a cash surplus of something like $13,000,000, and with the highly efficient personnel of the Hollinger directorate it is bliewd a good part of this surplus could be utilized to much better advantage to Hollinger's shareholders.

PEND OREILLE.

The recent sharp advance in the shares of Pend Oreille may be attributed to an official report recently issued by the president, Mr. Larsen. He is reported to have said that the diamond drilling program this summer has disclosed sufficient ore to warrant the construction of a large concentrating plant and an electrlytic zinc smelter

This picture of the effect of the Great Britain storm shows a whippet tank righting a boat which turned over. Two bodies were found underneath it.

GRAIN SHIPMENTS.

FORT WILLIAM, Ont., Dec. 4.—(Canadian Press.) — The week-end movement of grain from the port of Fort William-Port Arthur totalled 5,073,000 bushels, carried in fifteen vessels, most of them clearing for Buffalo.

Eight boats are loading grain and ten are reported as coming up light. Two coal boats are at the Fort William dock and five others are enroute with coal.

Following is yesterday's report on vessel movements:

Cleared (Dec. 2)—Portsmouth, Port Colborne, wheat, barley, screenings; William Laughlin, Port McNichol, wheat, barley; Pegasus, Owen Sound, oats; Finald, Buffalo, wheat, barley; Philip D. Block, J. E. Upson, Buffalo, wheat; (Dec. 3)—Jay C. Morse, Port McNicholl, wheat; J. A. Campbell, Harry Yates, C. S. Robinson, Charles O. Jenkins, Col. Jas. Pickands, William F. Fitch, Buffalo, wheat; Henry P. Werner, Sir Thomas Shaughnessy, Buffalo, wheat, barley; Manitoba, Port McNicholl, flour.

In Port—Westmount, Prescott, discharging coal; Saucon, David P. Thomson, General Garretson, Princdoc, W. C. Franz, E. A. Uhrig, Amasa, Stone, Samuel Mather, loading grain; Huronic, Lethbridge, Renvoyle, discharging freight; Fairmount, making repairs.

Wheat Harvest Reports Affects Chicago Values

CHICAGO, December 4. Canadian Press. — Influenced by reports that the harvest is extending under favorable conditions both in Aregntina and Australia, wheat values here underwent an early set back to-day. Liverpool advised that Argentina is offering wheat freely to Europe at lower prices. Opening 1-8 to 1-4 off to 1-8 to 1-4 up, Chicago wheat later suffered declines all around. Corn was also easier starting at 3-8 to 1-8 advance, and then showing a general sag. Oats were firm.

Chicago: Wheat, December 116 1-2; March 120 5-8; corn, December, 85 1-4; March, 88 1-8; oats, December 46 1-8; March 48 3-8.

Shredded Wheat Features Dull Trading Session

TORONTO, Dec. 4 (Canadian Press)—Trading was dull on the Toronto Stock Exchange to-day. Shredded Wheat featured the market in a number of transactions and gained 2½ points to 75¼. Canadian Car and Foundry, with a high for the morning session of 89¼, dropped at noon at 87 for a net gain of 7 over yesterday's close.

American Sales Book was down 3 at 117, and B. C. Power a half at 57, while Brazilian was up a half at 74. Canadian Dredge a half at 66, and Cockshutt ¼ at 35. Consumers' Gas gained 1 to 185, Hiram Walker ¼ to 80¼, Maple Leaf 1 to 150, Page-Hersey 2¼ to 119¼, and Photo Engravers 2 to 36. Bank of Montreal gained 3 to 405, and Commerce 1 to 320, while Bank of Toronto dropped 1 to 288. Oils were steady, Service Station gained 3 to 53, McColl-Frontenac 1¼ to 34¼, Beacon Oily 1¼ to 24, while Imperial Oil and Super Petroleum were unchanged.

HIGHWAYS OPEN.

Rain Melts Snow, Leaving Traffic Clear On Public Roads.

Despite the heavy snowstorm which fell during Monday morning and part of the afternoon, making the highways increasingly difficult of travel, the rains of last night were even more effective and as a result, motorists who came through from Toronto early this morning had little trouble. No snow whatever was encountered until several miles north of Bailieboro, and at no time was the pavement covered.

NOTED HORSEMAN.

Above is a photograph of T. P. Phelan, well known horseman and president of the Canadian Railway News Co., who is 77 years of age on Saturday. Mr. Phelan as a boy ran away from home to join a circus, and to-day is one of the big business figures of the Dominion. He has also won more steeplechases with his horses than any man in America.

STRENGTH and VALUE UNITED

SURVEY business and social life the world over and you will find that they commenced, and have continued for many centuries, because man has sought to wrest wealth from nature . . . and to preserve part of this wealth for further use.

Banks, by popular choice, are the principal guardians of the liquid wealth of the public—the savings that result from productive effort. Upon them rests the responsibility of safe-guarding the hard-won dollars of those who labour and save.

But safe-guarding alone is not sufficient. For if progress is to continue, the farmer who reaps must sow again. The factory owner who manufactures goods must have new materials to keep his employees and machines busy. And these, as well as most other industrious people, draw upon the accumulated savings held by banks. So, Canada, because these principles of co-operative saving and lending have been woven into her economic life, continues to add to her wealth and prestige.

Naturally, every dollar that swells this national fund of working capital is welcomed by an institution such as The Canadian Bank of Commerce, the custodian of many millions of dollars of savings which are turned back into productive channels at about 800 points in Canada.

THE CANADIAN BANK OF COMMERCE

With which is amalgamated

THE STANDARD BANK OF CANADA

Aktiebolaget Goteborgs Bank, Goteborg, Sweden

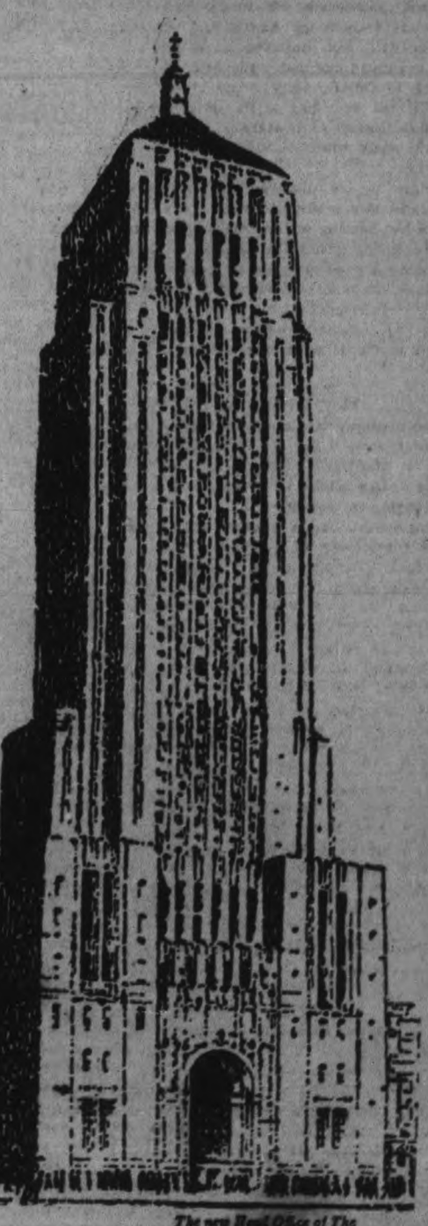

The new Head Office of The Canadian Bank of Commerce to be erected at Toronto.

217

SAMUEL PEPYS AND HIS TIMES DESCRIBED TO CANADIAN CLUB

Rev. Provost Cosgrave Delivers Interesting Address To Women.

A GREAT CHURCHMAN.

When James Left England the Great Politician Retired Into Private Life.

The curious fate of a man who was acclaimed by his generation as one of the most outstanding business men in England and one of the makers of her superb navy and then, over a century later, was discovered to be a man of quite different calibre, "an extraordinarily mean man, was unfolded yesterday in a speech to the members of the Women's Canadian Club, by the Rev. Provost Cosgrave of Trinity College, Toronto, speaking on "Samuel Pepys and His Times."

To relieve the feelings which had accumulated during a day spent possibly in saying things he didn't mean, Samuel Pepys formed the habit of sitting down every night before going to bed and writing, in a strangely jumbled cypher which was composed of several different languages, the innermost thoughts of his mind.

Samuel Pepys was a prominent figure in English public life from the years 1659 to 1689, from the time of the Restoration to the Revolution. On the return of King Charles the Second to England, he was made Clerk of the Acts and he, being a man who was ignorant of the simplest rudiments of business, was compelled to get up at four o'clock in the morning, as he relates, and learn the multiplication table. Despite his ignorance, however, he applied himself so assiduously to the study of financial matters that he became one of the most renowned men of business in all England and later, when appointed as Secretary to the Admiralty, one of the best officials of that branch of public service.

On one occasion, when the Dutch fleet was allowed to sail up the Medway and all England was up in arms over the occurrence, the Admiralty officials were called to the House of Commons to explain matters. Mr. Pepys, in a three-hour defence of their stand, made such an excellent case for the Admiralty that they escaped without a reprimand.

Tribute to Pepys.

John Evelyn, a famous diarist of Pepys' time, and a friend of the latter, spoke of Pepys, at the time of his death in 1703, as "a very worthy, industrious and curious person."

When James Second went out of England, Pepys would serve no more and he retired to the obscurity of private life, taking with him the fine reputation referred to and living for many years to be known as a man of hospitable, generous inclinations, skilled in music and the possessor of a very fine library.

It is thought that he intended to destroy his secret diary before his death but he neglected to do so. For nine and a half years, before his eyesight became so bad that he had to give up the practice, he had jotted down nightly, in cypher, his innermost thoughts and feelings. Along with his collection of books, this diary went to his nephew, John Jackson, with a rider that at Jackson's death, they should go to either of two colleges, Morgan or Trinity, the volumes to revert to the second holder if the first failed to keep them in proper condition.'

In 1724, the books came to Morgan College and there they lay for a hundred years. In 1818, John Evelyn's diary was published and this suggested to the Master of Morgan College that something should be done with Pepys' diary. He directed an undergraduate named Smith to see what could be done in decyphering the volume. For six years, Smith labored over the jumbled-up cypher and claimed that he ruined his eyesight at the task. If he had but known it at the time, the key lay in a companion volume on the same shelf, where Pepys had jotted down in the identical cypher the relation of an account given to him by King Charles the Second of the latter's escape after the Battle of Worcester.

And the diary revealed, as Provost Cosgrave put it, "a man very different in type from the respected Admiralty official, a man extraordinarily mean in many ways and yet withal, a great man."

Reveals Transactions.

In the diary, Pepys revealed the small transactions in the graft of that corrupt age with which he increased his monetary wealth, and the manner in which he differentiated in his own mind between accepting bribes before the awarding of a contract and taking payments later. It also spoke in terms of extraordinary frankness of the writer's own inclinations, his quarrels with his wife and the manner in which she and his father-in-law aroused his wrath on one particular occasion when they almost failed to locate the hiding-place of some of his gold, hidden in a garden because of the inadequate banking facilities of that day.

An account of the Great Fire of London is given and of the Great Plague.

The speaker referred to the extraordinary jumble of important matters and trivial details, as related in the diary. He instanced a visit made by Pepys to Charing Cross, "to see Major General Harrison (one of the slayers of Charles the First) hanged, drawn and quartered, which was done there, he looking as cheerful as a man could do under such conditions." When the people were shown the heart of the executed man, after his cutting down, they greeted the sight with "great shouts of joy." Then Mr. Pepys took several of his friends to a tavern, and had an oytser supper, after which he went home and had a quarrel with his wife over her untidiness, kicking over a sewing basket of hers, which lay in his way. These events are recorded with identical feeling on the same day.

Good Churchman.

Mr. Pepys was a great churchman. He had an admiration for a pretty woman, which caused some trouble between himself and Mrs. Pepys. "It is a great matter for regret that Mrs. Pepys did not keep a diary," remarked the speaker, drily.

On one occasion he journeyed to church and there sat near a damsel who enchained his attention. Upon edging up closer to her the resourceful maiden produced a hatpin with which she threatened the famous diarist, did he come closer, so Mr. Pepys wisely refrained.

Provost Cosgrave spoke of the extraordinary interest and fascination of this book, and closed with some lines written by the late Austin Dobson, famous poet of England, speaking of "the delightful, vivid, babbling, free hodge-podge of daily topics so packed with poor humanity," known as "Mr. Pepys: His Journal."

A vote of thanks for a very enjoyable address was presetned to Provost Cosgrave, by Mrs. J. F. Allan, who presided at the meeting, and who told the ladies, at the conclusion of the address, that Mrs. Jessie Alexander Roberts of Toronto, the speaker at the last meeting of the Club, was partially recovered from the effects of a severe attack of influnza, from which she had been convalescing on the occasion of her visit here.

RESIGNS FROM COUNCIL.

LT.COL. C. H. ACKERMAN

whose resignation, which was sent in at the October meeting of the City Council, was accepted by the aldermen last night.

COLLEGIATE NOTES

Yesterday morning Prof. Cosgrave, Provost of Trinity College, addressed the student body. Professor Cosgrave came from Dublin to Toronto, some years ago.

Prof. Cosgrave opened his speech by thanking Mr. Kenner for giving him such a great opportunity to speak to a section of younger Canada. He said that in years to come those present will be gone and other pupils will be occupying the same seats. So while there, the best and most valuable use ought to be made of the students' time.

He then gave a short but worthy experience which he encountered. It was in the year 1910, when the Hamilton Tigers were playing the University of Toronto squad in a game of football.

Professor Cosgrave and the Toronto University coach were very friendly while at the college. He said that the coach, who was also a professor, would hang his cloak in his room. Anyhow the Toronto University coach drew the boys together and said "Fellows, if you want to win and have the League championship, you must score in the first quarter."

Often when Prof. Cosgrave and the coach were together the coach would say: "If the boys wish to win they must score in the first quarter." Before the game this thought was always on the coach's mind.

Prof. Cosgrave mentioned that the game was called and the Toronto boys played hard under the former thought and scored in the first quarter.

"So, pupils, I say to make a success in this world you must make a good start. It is what you do here in this college that counts.

He also mentioned that everyone is playing a sort of game, and a man once said: "Life is like a game of chess, and our opponent is the Devil. The Devil is playing for our soul."

Prof. Cosgrave said that life might be like a game of chess, being one move after another, but our opponent is not the Devil, but a beautiful angel.

He closed his very appropriate address by saying that in the near future some of the pupils in the P.C.I. will some time come to Toronto University and enroll. If they enrolled at Trinity College he assured them of a good education to start them on the adventurous game of life.

Mr. Kenner thanked Professor Cosgrave for speaking at the P. C. I.

An international conference on civil aeronautics to be held in Washington in December will receive great attention. Orville Wright and Charles A. Lindbergh will be prominent.

SUPPORT
the town
that
supportsyon
BUY AT
HOME

QUEEN MARY PRESIDES AT CEREMONIES

With King George on a sick-bed, fighting an infection of the lung, Queen Mary presided in his place at the opening ceremonies for a new wing of Spitafields market in London. In the above photograph, the queen is shown in the centre, together with Sir Kyanston Studd in official robes as London's lord mayor, and a group of dignitaries at the opening.

NEW VARIETIES IN BIG DEMAND

Nearly 25,000 Bushels of Garnet and Reward Wheat Will Be Issued.

$3.00 PER BUSHEL.

Nearly 25,000 bushels of seed wheat of the Garnet and Reward varieties will be provided farmers by the Department of Agriculture this year. The demand is stated by officials to be greater than the supply.

The new varieties were developed by L. H. Newman, Dominion Cerealist, at the Experimental Farm at Ottawa. The grain ripens from seven to ten days earlier than other varieties and accordingly escapes frost which often ruins other varieties, it has been found. From the face that rust does not attack ripe grain this meace is also frequently avoided, officials of the department point out. The yield is stated to be equal to that of the Marquis wheat, formerly regarded as the best variety.

Last year's sale of seed grain amounted to approximately 3,000 bushels. So satisfactory have results been that this year's production at the Experimental Farm will not nearly meet the demand. It is sold to the farmer at $3 a bushel.

Garnet and Reward wheat completely escaped frosts which occurred in Manitoba and Saskatchewan recently according to reports received by Dr. Grisdale, Deputy Minister of Agriculture.

PRIZES ARE WON BY CAMPBELLFORD

District Well Represented Among Expert Cheese Makers of Central Ontario.

A considerable number of cheesemakers and dairymen from the Central Ontario District attended a banquet held by the United Dairymen Co-operative Ltd., in Kingston Thursday of last week. Among those present from Peterborough was W. R. Shields, the treasurer of the company. This is the big company which has revolutionized the sytsem of selling cheese throughout Central Ontario during the last eight years. During the past two years practically all the cheese factories in the Campbellford district sold their cheese through the United Dairymen Co-operative. This was because the Co-operative Company last year opened a cold storage warehouse in Campbellford where the cheese was stored, weighed and graded before sale.

This year the Co-operative Company opened a new warehouse in Kingston in order to give the Kingston factories similar service as Campbellford Prizes were offered to the cheese factories in the Kingston and Campbellford districts which made the highest average score on their cheese for the season. These prizes were practically all won by the Campbellford district factories and were presented at the banquet last Thursday. Ray Brown, of Stanwood factory, was the principal winner. James Finnegan, of Marmora, was second and James Wallace, of Prince of Wales factory, Seymour township, was third. Roy Brown, in taking first prize, wins for the year the J. A. Mills Trophy.

About 80 delegates were at the banquet, representing about 35 cheese factories. There was a delegate and a cheese maker from each factory. The men were very much in favour of the warehouse as it had given excellent satisfaction. Over 34,000 boxes of cheese were handled, averaging 86 pounds to the box. In the whole of Eastern Ontario 200,000 boxes were handled. Everybody complimetned United Dairymen Co-operative on the splendid way the cheese had been handled. This fall the United Dairymen Co-operative received a special invitation to open a warehouse at Napanee next spring.

Several interesting speeches were given by the different dairy instructors. The principal speaker was L. A. Zufelt, superintendent of the Dairy School at Kingston, who gave an instructive speech on the methods of cheese making as well as useful and instructive facts about the trade.

5TH TROOP AND PACK.

The 5th Peterborough Troop and Pack held a concert and moving picture show on Friday night last in aid of their funds. The chair was taken by the past president of the Boy Scouts' Association, Mr. J. John.

The concert opened with an interrupted recitation by Scout C. Burns and Cub Ralph Flitton. The Wolf Cubs then gave the Cubs A.B.C. and the Grand Howls, which is a welcome yell. Griffin Young then sang "The Children's Home," which was very nice. Mr. Fred L. Roy then gave his very interesting pictures of his "Tour Through the Hudson Bay." He showed the trapping of moose and other animals, which was very interesting for the Scouts and Cubs, many of whom told the Scoutmaster that the next time Mr. Roy goes on a tour they hoped he would let them accompany him. Mr. Roy also showed two fine comedies, which were very much enjoyed.

The Troop then presented Mr. John with a Scout supporters' pin. The pin was presented by Second Donald Ross as a token of appreciation for his services to the Troop and Pack. Mr. J. A. McKone, the president of the Boy Scouts' Association, then appeared in the hall and was asked to accompany Mr. John on the platform. Spencer Hope and Jack Smith then gave a vaudeville sketch, "As Green as Grass," which was very much enjoyed. Scout V. Howard gave a pianoforte solo. The Scouts then gave the sketch, "Dr. Dobbs' Assistant." Dr. Dobbs showed how to cure old maids, fat men, and a quick way of taking out your appendix.

The characters in "Dr. Dobbs' Assistant" were:

Dr. Dobbs—P.L. R. Walsh.
Dr. Dobbs' Assistant—Scout D. Mackay.
Hirman Skinner—P.L. J. Gibson.
The Jew—P.L. Bill Barry.
Old Maid—Scout L. Galley.
The Dutchman—Scout L. Wells.

The treat of the evening was still to come, a duet by Scout Barclay McKone and Sixer Jack McKone on the clarionet and violin respectively. Mrs. McKone played the accompaniment. Much applause was given them. "The Womanless Wedding" then took place and the two very handsome young people were united as one, which one, the dear only knows. The characters were: Bride, Scout V. Howard; Groom Scout F. Williams; Bridesmaids, Cub Jack Ackerman and Scout Bill McPherson; Best Men, Scout F. Dyer and Cub Donald Ross; Flower Girls, Scout L. Barry, B. Scott and K. Hughes. The Rev. J. W. H. T. Slugger, L.G., B.A.D., married the 'andsome young couple. Mrs. McKone played the Wedding March as the poor man was led to the slaughter.

Mr. John then presented the Scout hockey cup to the Troop. The cup, which is a very beautiful one, was given by Mr. John for the Scout Hockey League. The cup is known as the "John Cup." The Scouts wish to thank Mr. John for the great interest he has taken in the Scouts.

The 5th Troop Court of Honor wish to thank Miss Isabel Mackay for her kindness in printing some of the programs, also Mr. R. Ross and Mr. J. A. McKone for their kindness in printing some programs, and also the different parts of the sketches. The Scoutmaster, Mr. Harry Wilks, and the Cubmaster, A. Hope, appreciate very much what has been done by those who helped to make the concert a success. To Mr. Fred L. Roy the Troop and Pack wish to thank very much for his kindness in coming and showing his very interesting pictures.

British Girl Who Was Shot By Dry Agents Has Entered Action For 50,000 Damages

ALYRIA, O., December 4 — Suit for $50,000 damages will be filed by Miss Betty Heywood, twenty-one-year-old British subject, of this city, against Louis Cicco, former dry raider, and his associates, Miss Heywood announced at her home here.

On the night of September 26 Cicco, while patrolling a highway bridge for rum-running automobiles, fired several shots at a car in which Miss Heywood was a passenger. One of them struck her, inflicting a serious wound.

Cicco was convicted of assault and battery and fined $5.00, and costs.

Major Horatio F. Chisholm, British Vice-Consul at Cleveland, said:

"I do not mean to criticize, but I cannot help being amused. This $5.00 fine is what is known as exemplary justice, I take it."

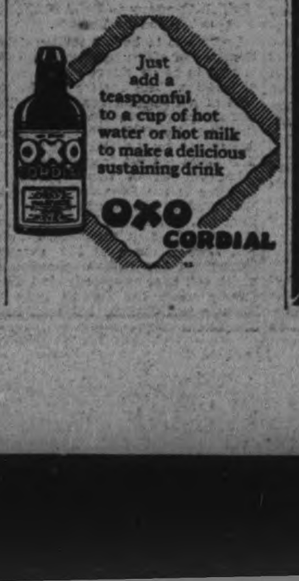

INSULIN UNITS SHOW INCREASE

The distribution of insulin from the Peteroorougn Branch, Provincial Laboratory, was unusually large during the month of November, thirty-one patients subscribing for 36,000 units as compared with twenty-eight patients receiving 32,300 units during the previous month of October. In November of 1927, only twenty-one patients received 21,500 units.

LEAGUE ELECTS NEW OFFICERS

Eight Teams Represented at Annual Meeting of Basketball Officials.

BALANCE OF $61.19

A very successful meeting of the Ladies' Basketball League was held in the Y.W.C.A. Club room on Friday evening, November 30th. The teams represented were: C.G.E., "Y" Seniors, "Y" Elementary, Brinton Carpet Company, The Hall Store, The Teco Store, Senior School Girls, Westclox and Wohelo Club.

Miss Littlefield was in the chair and Miss H. Jackson acting as secretary-treasurer in Miss Gimblett's absence, reported a bank balance of $61.19 for the past year.

The election of officers was the main business of the evening and commitees were selected.

It might be possible that the C.G.E. will enter three teams, but this has not been finally decided.

The election of officers was as follows:

Hon. President—Miss Wood.
President—Mr. Arthur H. McLeish.
Vice-president—Mrs. D. Miller.
Secretary-treasurer—Miss G. Gimblett.

Schedule committee—Miss C. Littlefield, Mr. W. Perks, and Mr. J. Gilbert.

Executive committee—"Y" Seniors, Miss G. Gimblett; C.G.E., Mr. A. McLeish; Y Elementary, Miss S. Ecobichon; Brinton Carpet, Mr. Firth; The Hall Store, Miss D. Worboy; The Teco Store, Mr. J. Gilbert; Senior School Girls, Miss E. Armstrong; Westclox, Miss I. Thirnbeck, and Wohelo Club, Miss M. Melrose.

It is expected the De Laval will also enter a team in this league.

THESE SIMPLE RULES MAKE TEETHING EASY

Be careful of Baby's diet during teething. Do not overfeed him. Watch his stomach and bowels and at first sign of indigestion, gas or constipation, give him a few drops of harmless, pleasant-tasting Fletcher's Castoria. These simple rules are making teething easy on millions of babies—and mothers, too. For over thirty years Castoria has been the trusted standby of mothers everywhere. It soothes wakeful, cross babies to sleep quickly and easily—and it's purely-vegetable so you can give it as often as needed. It does the work of castor oil better and more gently. For your protection, the bottle of genuine Castoria always bears the Fletcher signature.

SCIENTIFIC RADIATOR PROTECTION
MAPLE LEAF ANTI-FREEZE
COSTS LESS

Alco-Meter Service is free.

The entire winter's supply costs considerably less than any other anti-freeze.

ALCO-METER SERVICE enables you to add just enough MAPLE LEAF ANTI-FREEZE (only when actually necessary) to keep up the strength and in this way practically

Eliminates Evaporation.

Good for ALL water-cooled CARS . . . NO exception.

CANADIAN INDUSTRIAL ALCOHOL COMPANY LIMITED
MONTREAL COBOURG TORONTO WINNIPEG VANCOUVER

'twas the day before Christmas

CHRISTMAS — the happiest, friendliest, kindliest day of all the year. Christmas morn when we all arise fresh and expectant; thrilled and joyful with tokens of love and thoughtfulness others have bestowed upon us.

Did we say "all"? Well, all but those fagged workers in the shops who have had to endure the mad rush, the long, weary hours induced by "last-minute" shoppers. Did we say "thoughtful?" Well, thoughtful of all but them.

Why not shop early this year and be thoughtful of all? The thoughtful will realize that early shopping means a more significant Christmas to those who give; to those who receive—and those who serve.

DO YOUR Christmas Shopping NOW!

ONLY 17 SHOPPING DAYS LEFT

EXAMINER

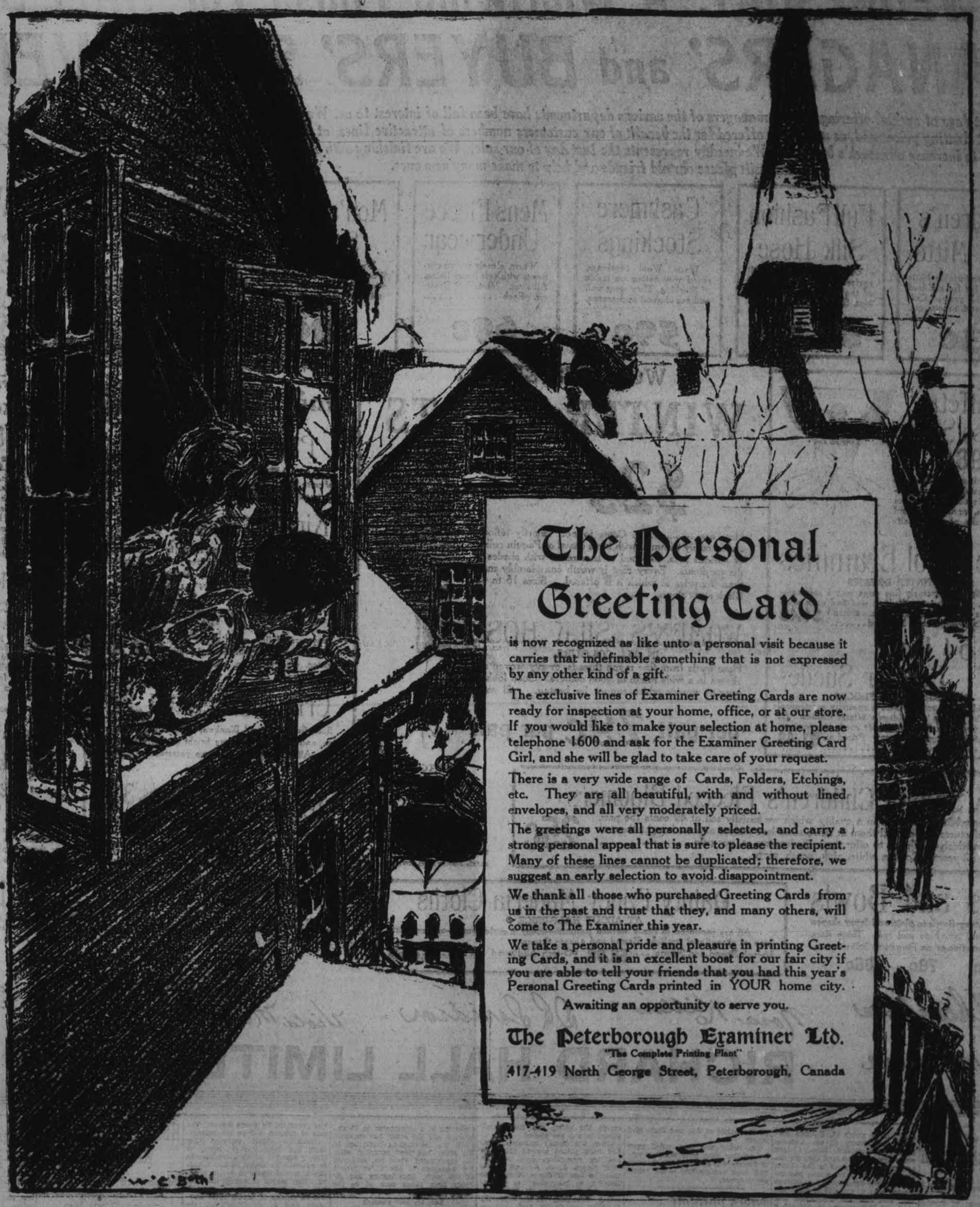

The Personal Greeting Card

is now recognized as like unto a personal visit because it carries that indefinable something that is not expressed by any other kind of a gift.

The exclusive lines of Examiner Greeting Cards are now ready for inspection at your home, office, or at our store. If you would like to make your selection at home, please telephone 1600 and ask for the Examiner Greeting Card Girl, and she will be glad to take care of your request.

There is a very wide range of Cards, Folders, Etchings, etc. They are all beautiful, with and without lined envelopes, and all very moderately priced.

The greetings were all personally selected, and carry a strong personal appeal that is sure to please the recipient. Many of these lines cannot be duplicated; therefore, we suggest an early selection to avoid disappointment.

We thank all those who purchased Greeting Cards from us in the past and trust that they, and many others, will come to The Examiner this year.

We take a personal pride and pleasure in printing Greeting Cards, and it is an excellent boost for our fair city if you are able to tell your friends that you had this year's Personal Greeting Cards printed in YOUR home city.

Awaiting an opportunity to serve you.

The Peterborough Examiner Ltd.

"The Complete Printing Plant"

417-419 North George Street, Peterborough, Canada

Mrs. Loucke Virginia Fee Mildred Routley John McIntyre Kathryn O'Keefe

WEDNESDAY. A Whirlwind Finish For HALL'S MANAGERS' and BUYERS' SALE EVENT

These eight days of special offerings by the managers of the various departments have been full of interest to us. We have disposed of quantities of goods at clearing prices and, as well, have offered for the benefit of our customers numbers of attractive lines at prices which have helped materially to increase our week's business. Wednesday represents the last day of our sale. We are finishing with a page of real values which we are sure will please our old friends and help to make many new ones.

Dorothy Korboy

Children's Wool Mitts

Warm, comfortable Mitts in sizes suitable fot children from 2 to 12 years. Colours: grey, sand, brown, etc.

33c

Full Fashion Silk Hose

Of beautiful quality. All perfect. Here in about 15 of the season's best colourings. Sizes 8½ to 10 .....

$1.59

Cashmere Stockings

Warm Wool Stockings, faced with cotton on inside of Stocking. They wear well and are of good appearance.

59c

Mens Fleece Underwear

Warm, closely woven garments with soft fleecy lining. All sizes. Vests and Drawers. Each .....

69c

Men's Wool Scarfs

Warm, plaid patterned Wool Scarfs in various colours, finished with fringed ends. A useful size .....

79c

Men's Fancy Socks

Silk and Wool Socks in a variety of attractive small plaid and check patterns. Sizes 10½ to 11½ .....

49c

Special Values in Handkerchiefs

WOMEN'S DAINTY Handkerchiefs 15c

A collection of all kinds and all colours—Linens, Fine Mercerized Mulls, soft Cambric Handkerchiefs. Some finished with plain hemstitched edge, others trimmed with narrow lace or fancy lace corners. A wonderful assortment. On sale Wednesday... **15c**

Handkerch'fs 5c

Several pretty and useful Handkerchiefs go on sale Wednesday at this exceptionally low price. Plain and fancy edges. All colours. In a splendid assortment

Men's Cambric Handkerchiefs 12½c

Full sized Handkerchiefs of strong white cambric, all finished with narrow hemstitched hem. May be bought separate, or three in plain Oiled Silk Tabacco Pouch for **39c**

Taffeta Dress Silks 98c

Bright, shimmering shadings and light pastel tints characterize this collection of beautiful Taffeta Silks, for afternoon and evening frocks, at about half-price.

Fine Wool Etamines

FOR WINTER DRESSES

Woven like an extremely fine serge with a soft cashmere finish. They wear well, look well and even wash well. Here in black, Dutch blue, almond green, cardinal, sand, etc. Per yard..... **$1.49**

Soft 54 inch Feather Suedes

FOR LIGHT WOOL FROCKS

Their wide width makes them a specially economical cloth for the making of children's Winter dresses. Of fairly fine weave, finished with soft suede-like surface. Your choice of eight good colours. Priced at, per yard..... **$1.49**

WOMEN'S SMART

WINTER COATS

$25.00

Here are twenty-three Coats in new smartly tailored styles, cosily trimmed with large shawl or Paquin collars of various furs, coloured to harmonize with shades of the garments. Every coat is worth considerably more than the price at which it is offered. Sizes 16 to 42 Black and colours.

WOMEN'S SILK HOSE

IN ALL COLOURS.

Hose made from fine rayon threads, evenly woven and shown in a wide range of good colours. Good looking hose at a price which cannot be beaten. All sizes.

per pair 79c per pair

SCOTCH SEAMLESS WOOL GLOVES 89c

Fine, warm Gloves in all medium sizes. Grey, sand, mode and lovat.

Main Floor Memos

Pillow Slips 49c

These useful Slips are made from a good strong quality of pure white cotton, with hemstitched ends. A specially good value, in 40 and 44-inch only.

Kimona Velour 79c

A good, thick, soft surfaced fabric in 36-inch width for the making of women's, children's or men's dressing gowns. Your choice of a variety of pretty patterns, in many different colourings.

Linen Towels 29c

These are of firm, plain oyster linen, hemstitched at ends, and decorated with bars of colour in good shades of green, rose, blue, etc. All measure about 16 x 30 inches in size.

Crib Blankets $1.35

Soft, fluffy surfaced Blankets, finished with scalloped edge, and coloured in pretty bright shades of rose and blue. All in attractive Toytown patterns for the little folks.

PyjamaFlannelettes 35c

Thick, soft piled Flannelettes, patterned with wide fancy stripes in several pretty colour combinations, for making the better quality pyjamas for men and women.

A Sale of Children's Fleeced Bloomers 25c

Warm, fleeced-lined garments in a quality which we usually sell at 49 cents the pair. The manufacturer had carried them in stock since last season, and we bought them at a low price which enables us to offer them Wednesday at, per pair ..... Sizes 1 to 12 years. Colours white, pink, peach, grey.

Bulbs and Bowls

English Pottery Bowls in plain and fancy shapes. Colours: green, tan, blue and red. Three sizes, filled with four, five or six Flowering Bulbs .....

50c 79c 85c

Dainty Fancy Maderia Cloths

AT ABOUT HALF-PRICE

All are produced in finely worked patterns—many in eyelet work—on pure white linen of exceptional quality. Round and square shapes.

36-inch Round and Square .... **$2.98** 45-inch All-Round **$4.50**

Boxed Flowers For Gifts

Pretty gold tinted and fancy patterned Boxes, in each of which is placed a brightly Coloured Flower or Flower and Fancy Handkerchief. They make exceptionally attractive and acceptable Christmas gifts .....

50c 75c 98c

K Thompson Nora Killen D R Davidson Viola McCracken Carrie Crough

J. Modrell Genevieve Kelly

RICHARD HALL LIMITED

PRESERVATION OF GAME FISH

(Continued from Page 1)

the jurisdiction of the Department of Game and Fisheries to take action. The Department of Public Health should be notified of such pollutions. A complaint sent to them will soon bring a satisfactory adjustment. The fourth cause enlarged upon was selective fishing. The speaker showed very clearly what harmful results came from that class of fishing. Another point emphasized in the closing of a very fine address was this: We should not expect any body of water to do what it is not fitted for.

Mr. Jones was again called upon for a selection, which was much enjoyed, after which G. S. Bell outlined the history of the Toronto Anglers' Association, founded four years ago. He remarked that the depletion of the waters in the States through their deforestation was responsible for thousands of Americans coming over to Ontario to fish. Mr. Bell told how his association had aked the Government to appoint a special committee to get accurate knowledge upon which to base a sound policy. He said that the Toronto Anglers carried their ideas further last year in arranging a convention of anglers from 28 such like organizations all over the province.

Mr. Julian again speaking, asked that a representative be sent from Marmora to the meeting being held by the association on January 9.

Professor Harkness, with the aid of slides, gave another interesting talk on the habits of fish and their food supply.

Mr. Baker was then called upon for another song, after which a vote of thanks was accorded the speakers and those contributing to the musical program.

TOWN COUNCIL WILL IMPROVE

(Continued from Page 1)

promised Grant Anderson $4.00 to change the pipe in the Trent Valley cheese factory to a larger one to take care of the water from the street which was flooding portions of the factory floor during heavy rain storms. Anderson had agreed to accept the offer, and the council agreed to pay the money.

When the hastily collected lights had been placed around the table and the councillors once more in their places, J. J. Sullivan moved that the firm of James Proctor and Redfern, be instructed to proceed with the installation of the chlorinator. Councillor W. J. Abernethy seconded the motion and the vote was taken. The mayor declared the motion carried, but Deputy-reeve Davidson would not be easily defeated, he demanded that the yeas and nays be taken. The result of the second vote was the same as the first. There were only two opposed, Deputy-reeve Davidson and Councillor Wiggins.

The next communication was from the minister of public health at Toronto, and stated that a mandatory order had been issued for the installation of a chlorinator in Campbellford and the order was enclosed. Until the instructions contained in the order had been complied with, the department would not authorize the extension of the water system of the town. This matter had already been taken care of by the former motion

Left for 1929 Council

The official report of the clerk regarding the petition for the extension of the sewer and water main on Saskatoon Avenue, was read. The petition was sufficient, but the matter will be left in the hands of the council of 1929 since it is too late in the season to begin new work along this line. Just at this point, the light came on again and the by-law to authorize the mayor and treasurer to borrow $10,000 from the Canadian Bank of Commerce, was presented by Reeve Bygott. The rate of interest will be six percent.

Councillor Stone reported that there had been several cases of charity brought to his attention and he outlined the action he had taken. His work was approved by the council. The mayor broached the subject of a bonus for the town clerk and on motion of deputy reeve Davidson and J. J. O'Sullivan, the unanimous vote of the council set the figure at one hundred dollars. J. M. Bygott, Reeve read a copy of the letter he had written by authority of the council, to a firm pressed a desire to locate in Canada in the United States which had ex- The information and other matter of the letter was approved by the council.

At nine-thirty-five the council adjourned after passing the usual monthly list of accounts.

HELD BY POLICE AFTER ACCIDENT

Campbellford Resident Implicated When Automobile Strikes Elderly Man.

CAMPBELLFORD, Dec. 4 (Examiner Staff Correspondence).—Following a motor accident in Trenton on Sunday evening, Harold Smith of this town is being held by the Trenton police. According to information received here, Smith was driving along a street in Trenton when an elderly man stepped into the street and was struck by the fender of Smith's car. The man was knocked down and was picked up and taken to a doctor's office. An officer found that Smith's brakes were not in proper order and he was ordered to pay a fine. It was for this purpose that he went to Trenton yesterday. The condition of the man who had been knocked down was considered serious and the youth was held by the police. Bail was set at two thousand dollars, and late last night efforts were being made to secure bondsmen.

ENGRAVING
CALLING CARDS, VISITING CARDS, Letterheads, Envelopes, etc. Your own plate used or one can be made. Prices upon application from The Peterborough Examiner Ltd. dtf-2218

ADVERTISE IN THE EXAMINER

Attractive Assortments of good merchandise — priced with the economy of cash dealing—every day at the Teco Stores.

TECO STORE

Teco Prices Demonstrate Daily the Economy of Cash Buying and Cash Selling

Only 17 Shopping Days Till Christmas

Christmas Gift Handkerchiefs

Wispy bits of chiffon—squares of spotless Irish linen—unique affairs with pert little corner and centre decorations—hand-embroidered ones—delicate hand-painted creations. Christmas gift hankies were never so charmingly inviting as those at the Teco Store this year. Here are a few selected items. Choose early!

Fancy Boxed Handkerchiefs

200 boxes of beautiful quality Gift Handkerchiefs. Choice of Irish, English or Swiss makes. White and colored, with touches of neat embroidery; some with dainty lace trim. A very inexpensive and pretty gift. 3 in a fancy box. Box..... 25c

Swiss Lawn Handkerchiefs

Beautiful selection of extra fine quality Swiss Lawn Kerchiefs, daintily boxed for gifts—3 in a box. All-white and pastel shades, with scalloped edges in contrasting colors. Many with colored corners. All arranged in a novel effect. Box, 75c

Chinese Handkerchiefs

Very pretty Hand-Embroidered Chinese Linen Handkerchiefs. Dainty hand-worked designs in floral and figure effects..... 4 for 25c

Handkerchiefs for Men

Irish Linen Hemstitched White Handkerchiefs of very good quality and generous size. All initials in stock..... 3 for $1

For the Perplexing Gift We Suggest Handkerchiefs

Handkerchief and Garter Set

Dainty and pretty in their range of lovely colorings. A pair of Elastic Garters, daintily trimmed with rosebud, and a neat Embroidered Handkerchief to match. Arranged in very pretty colored fancy boxes. Be here early on Wednesday morning. Box..... 49c

Gift Handkerchiefs

Extra fine quality All-Linen Handkerchiefs with neat scalloped colored edge, showing neat lace inserts at corner. Nicely boxed. 3 in box..... 1.25

Initial Handkerchiefs

Women's fine quality All-Linen Handkerchiefs, made in Ireland, with neat initial embroidered in corner. Lovely for gifts. Each..... 25c

Eatonia Handkerchiefs

All-linen, snowy white, in a very neat size for women, showing a narrow hemstitched hem. Exceptional good value..... 2 for 25c

Main Floor, Teco Store

Early Special **Gift Cushions 2.95**

For that chesterfield in the home, what a comfort is a beautiful Satin Cushion! Choice of half-moon and round shapes, shirred and smartly trimmed. Choice range of shades. Early Morning Special, each..... 2.95

—Main Floor, Teco Store

A Sensational 9 O'clock Offering for Wednesday

Women's Kid and Patent Shoes 1.35

It will be to your advantage to shop early for this outstanding value. Women's Kid and Patent Shoes with Cuban and high heels in the lot. With sewn or cushion soles. Be sure and come early. Pair.....

—Main Floor, Teco Store

Early Special

100 Pairs Frilled Curtains, Pair 39c

Exceptional good value for 9 o'clock buyers. A double-stitched Frilled Curtain, made of white check marquisette, 2¼ yards long. Complete with tie-backs. Early Special, pair.....

2nd Floor, Housefurnishings Bldg.

Canadian-Made Gifts to Send Away!

Across stormy seas or perhaps travelling thousands of miles to the south of us—Christmas gifts marked with the "Made in Canada" label carry a unique distinction and glamor regardless of price. For those who are preparing gifts to "go away" we present this list of "Made in Canada" gift articles—priced most reasonably.

Eatonia Silk Hose

Delightfully soft and of a heavy-weight thread silk, full fashioned, with double sole, heel and toe. Lovely range of shades for gifts. Nicely boxed. Eatonia value... 1.50

Smart Gloves

A wonderful gift for mother, sister or friend. Capeskin Gloves, fur trimmed and wool lined, strap fastener. What a beautiful gift.... 2.50

Fluttering Scarfs

Women's Silk Georgette and Crepe-de-Chine Scarfs in long and square styles. New selection of designs and shades. Each..... 3.95

—Main Floor, Teco Store

Rayon Silk Gowns

Every woman appreciates fine lingerie. These Gowns are exceptional good value. Many designs and colors. Nicely trimmed with lace, smart touches of colored ribbon and rosettes. All sizes. Each..... 1.50

Lovely Gift Lingerie

Rayon Silk Slips of excellent quality. Made with shadow-proof hem and flat side pleat. Smartly trimmed with cream lace at top and skirt. A lovely and acceptable gift. All sizes in white, pink, and peach. Each 2.50

Second Floor, Teco Store

Gift Handkerchiefs

Done up in fancy boxes for Christmas gifts. Some with lace, others embroidered in white and colors. 1, 2 and 3 in a box. Special..... 49c

5c to $1 Section, Main Floor

For His Gift

A real warm Sweater Coat would be very acceptable. All-wool. Heavy shawl collar. A real Birkdale Brand. Sizes 36 to 44. Birkdale value, each..... 5.50

Men's Socks

All-wool and silk and wool, in a splendid range of shades to suit every man's taste. All sizes. Birkdale value, pair. $1

Men's Slippers

Warm, cosy and comfortable for his tired feet. A real gift for father is this Everett Tan Kid Slipper. Pair... 2.95

Men's Pyjamas

As a Christmas gift for men you can depend that he will like the "Eatonia" make of Pyjamas. Made of broadcloth and flannelette. New designs and sizes. Eatonia value, pair..... 2.50

—Main Floor, Men's Shop

Birkdale Neckties

The Birkdale Necktie is appreciated by all men. The styles and designs are worn by all well dressed men. Birkdale value, each 1.50

Silk Scarfs

Warm, smart and good looking Scarfs for men and young men. These are made in reefer style in checks, stripes and plaid designs. Each.. $2

Men's Belts

Choice selection of Men's Belts in all-leather, with tongue and buckle. Plain black, fawn and grey, in various widths. Each .... $1 to 1.50

Main Floor, Men's Shop

Continuing Wednesday!

December Sale of Patents and Toiletries

Eaton's Emulsion

Eaton's Emulsion, for coughs or colds. Contains the medicinal and nutrative qualities of cod liver oil, combined with the hypophosphites of lime soda. Priced at..... 59c

Lydia Pinkham's Vegetable Compound ..89c	Vi-Tone 29c, 49c
Lavoris 17c, 34c, 63c	Glycerine and Rose Water 29c
Eaton's Fruit Saline, 59c	Eaton's Cream of Almonds and Witch Hazel 39c
Kolor-Bak 87c	
Bovril, 29c, 59c, 1.09, 1.83	

Listerine - 37c, 69c

Daggett & Ramsdell's Cold Cream, 29c, 39c, 69c	
Listerine Tooth Paste 19c	
Kolynos Tooth Paste 21c	
Pepsodent Tooth Paste 29c	
Kleenex .....21c and 39c	
Infants' Delight Soap ....10 for 50c	
Peerless Bronchial Mixture 39c	

—Main Floor, Teco Store

Delivery Free on Purchases of $2 or Over.

On lesser amounts a charge of 10c per delivery call is made. If you cannot come to the store, 'phone 3000 or 138 for your needs.

TECO STORE

OPERATED BY T. EATON Co. LIMITED

PETERBOROUGH

LOST AND FOUND—If by chance you lose any article, parcel, or sum of money while visiting the Store, inquire at the Office on the Second Floor.

CLASSES HOLD SOCIAL EVENING

Ladies Present a One-Act Comedy, Entitled "A Grecian Band."

COMMUNITY SINGING

(Examiner Correspondence)

MILLBROOK, Dec. 4.—The Men's Bible Class, of which Mrs. (Dr.) Rae is the teacher, and the Boneka Class, which is taught by Mrs. (Rev.) W. W. Jones, held a delightful social evening in the Sunday School room of the United Church on Friday, November 30.

L. W. Smith acted as chairman, explaining that the member of the class assigned to this position, W. O'Brian, was unavoidably absent on account of illness.

The atmosphere of friendliness and good will which pervaded the evening throughout bore ready tetimony to the popularity of the hosts and hostesses, who last season sponsored a similar happy social gathering.

Community singing of hymns, with the church organist, Miss Estelle Hetherington at the piano, fittingly opened the program, a brief prayer by the pastor, Rev. W. W. Jones, being also in keeping since the event was under distinctly religious auspices.

There were over thirty men on the platform for the opening chorus, "Song of the Rolling Main", by the members of Mrs. Rae's class, Mrs. Jones being the accompanist; as an encore they sang, "Tramp, Tramp, the Boys are Marching", each man whistling the air lustily as they returned to the platform.

A violin duet, for which an encore was demanded, was given by John and Wilfrid Lunn, Mrs. Lunn accompanying them on the piano, and following this was a reading, "The Slave that Saved Saint Michael's", by J. H. George, the encore being, "Another Man."

One-Act Comedy.

Miss Francis Jones played a piano solo, "Dancing Waves", and responded to the demand for an encore, and the chairman announced the next number by members of the Boneka Class, a one-act comedy, "A Grecian Band", the cast being:

Mrs. Field, a matron of forty—Mrs. L. W. Smith.

Kitty Field, aged 18—Mrs. Wynne.

Bessie Field, aged 12—Mrs. Jessup.

Susy Follehig, aged 18 — Mrs. George Fallis.

Jenny Sand., aged 17—Mrs. Millard Lang.

Aunt Derby Dent, sixty—Mrs. J. H. George.

Norah, the maid — Mrs. David Lunn.

The play was staged in Mrs. Field's sitting-room, the old-fashioned furniture, as well as the old time costumes worn by the various characters being features that were almost as much enjoyed by the audience as the humorous story unfolded during the progress of the comedy, the 'ridiculous mystification' as Aunt Debby called the situation, being particularly funny at it reached its climax.

Other numbers on the program were: Violin solo by Charles Rusk; a reading, "Just Saw Wood" by L. W. Smith; a quartette, "There's a Rainbow in the Cloud for You" by Mrs. Irwin Hatherly, Mrs. J. Lunn, Mrs. Jessup, and Mrs. George; a chorus, 'She's the Daughter of Mother Machree,' by the men's class. The warm applause accorded by the audience to the several selections, and the insistent demand for an encore in each case, showed plainly that the program throughout met with popular approval. An address by the pastor, appreciative of the two organizations sponsoring the evening, and mentioning particularly the fine work being accomplished in their Sunday sessions, and the faithful service rendered by their respective teachers, was given during a brief intermission while the stage was being made ready for the play.

Refreshments were served at the close, and the opinion was quite generally expressed that no more enjoyable occasion had been held in connection with the church than the one just brought to a happy conclusion. The proceeds were approximately $30 though there was no admission charge, a silver collection being received at the doors.

CHURCH HOLDS BASKET SOCIAL

Impromptu Program Was Arranged When Party Could Not Come.

$59 RECEIVED

(Examiner Correspondence)

HALL'S BRIDGE, Dec. 4.—A basket social was held at the Loyal True Blue Hall, Hall's Bridge, on Friday evening. The social was held under the auspices of St. Matthew's Anglican Church and the proceeds were to be used for the shingling of the church.

There was one disappointment during the evening however. It was expected that a concert party consisting of talent from Peterborough would present a program, but owing to the sleet storm which raged all afternoon, those who were to drive the cars to Hall's Bridge, did not care to start out with such hazards as snow and ice-coated windshields prevalent.

An impromptu program was quickly arranged, which began with community singing. Miss Sutton, teacher at the Lakehurst school, gave a humorous recitation entitled "The Kindergarten Tot" and other numbers on the program were: Song, Rev. R. T. C. Dwelly; reading, Rev Mr. Hewsten, pastor of the United Church, Lakehurst; humorous recitation, "And His Day's Work Was Done", F. R. Edwards; a short address on "Laughter" was given by Rev. Mr. Dwelly.

Following the conclusion of the program, the baskets were auctioned off, Murray Barr acting as auctioneer. Miss Iris Willis contributed a doll whose name was concealed in a sealed envelope. Miss Willis and Mrs. Roland Stockdale solicited from the audience, guesses as to the name of the doll. When the contest was over and the name given was Sarah, it was found that no one had guessed the name. Consequently, all those who took guesses were numbered and one of these chosen at random to see who would become the possessor of the doll. Mrs. P. Hunt, of Lakehurst, was the lucky winner.

Tea, sandwiches and cake were then served. Many unused cakes which were left over, were auctioned off by Steve Nicholls. The proceeds of the evening amounted to $59.

MUCH PROPERTY DAMAGE

One of the pictures of the storm in Great Britain which caused the loss of nearly a hundred lives and did thousands of dollars of damage. Picture shows one of the boarding-houses of Great Britain which was wrecked.

WESTWARD HO!

All good Canadians realize that Canada is a country to be proud of, but how many however, have tried to visualize the remarkable variety and vastness of this far-flung Dominion? It is only through travel that the immensity and outstanding natural beauty of our great heritage is realized. Travelling westward to the Pacific Coast we pass mighty rushing rivers innumerable lakes and dense lumbering regions thence across the wide prairies and through the magnificent Rockies a revlation of peerless scenic grandeur—then Vancouver and Victoria, those gems of the north Pacific, where the warm Pacific winds made year round golf possible.

Travel facilities are of the best. Every day the year round The Vancouver Express" widely known Canadian Pacific transcontinental train, leaves Toronto at 9.00 p.m., making the through trip to Vancouver in 4 days. Schedule provides for good connections to all western points and any Canadian Pacific agent will gladly arrange for reservations and tickets on request.

8d.-Nov. 20,23,28, Dec. 4,10,19,26,29

OBITUARY

TRENT RIVER, Dec. 4.—(Examiner Correspondence). —Word was received here on Sunday, December 2nd, of the death of Dr. Robert N. Boyd, of Fort William. The deceased was the only son of John Boyd of Trent River and leaves to mourn his loss, a widow and three daughters, Isobel, Roberta and Patricia. Funeral announcements will be announced later.

STAY ON THE FARM

HOLLYWOOD, Dec. 4.—A discouraging bit of news for the farmer boy and girl who would be a scintillating movie star: In the Central Casting Company there are 11,000 daily applicants for jobs as extras. Of this number, only 900 are hired and the average earnings rarely exceed $25 a week.

$1000. Cash in Prizes

Find Handsome's Twin

$1,000 Cash In Prizes

1st Prize	$500	Cash
2nd "	$150	"
3rd "	$ 75	"
4th "	$ 25	"
5 Prizes $10 each	$ 50	"
10 Prizes $ 5 each	$ 50	"
75 Prizes $ 2 each	$150	"

GIVEN

Every contestant who qualifies WILL BE GIVEN samples of our merchandise valued from 50c. to $2.00.

How to Win

Two of the dogs pictured above are exactly alike. HANDSOME is one of them. The puzzle is to find his twin—the dog marked exactly the same as Handsome. Six of the dogs have different markings; one of them, Handsome (the big dog in the middle) and One Other Dog are marked exactly the same. Look for markings only on Ears, Eyes, Crown of Head, Tail and Front Legs.

Nothing to Sell

YOU WILL POSITIVELY NOT BE ASKED TO SELL ANYTHING FOR US in order to win any of the Big Cash Prizes offered above. When we receive your entry, we will advise you of the number of points you have gained and ask you to make a small purchase from our catalog to qualify. YOU DO NOT OBLIGATE YOURSELF TO DO ANYTHING FOR US BY SENDING IN AN ANSWER TO THIS PUZZLE.

Rules of Contest

1. Use sharp lead pencil. Write the name of the dog you think is Handsome's twin in the proper place on the coupon.
2. Write your name and address in lead pencil on the coupon. Say if Mr., Mrs. or Miss.
3. Cut advertisement out on dotted line and send it to us.
4. Be neat; remember, in case of a tie, neatness will be considered in awarding prizes.
5. Employees of Atlantic Mills and their relatives are barred from this Contest.
6. Only one entry will be accepted from a household.
7. Address entries to The Puzzle Man, Atlantic Mills, 145 Wellington St. W., Toronto 2, Ont.

The name of Handsome's twin is .....

My name is .....

Street or Box No. .....

Town ..... Province .....

Write name and address plainly in lead pencil, state whether, Mr. Mrs. or Miss.

Name of this Newspaper is .....

145 Wellington St. W **ATLANTIC MILLS** Toronto 2, Ontario

SEVENTY-FIVE ATTEND SERMON

Friends and Relatives of Bride-to-be Gather at Her Home.

(Examiner Correspondence)

DUNSFORD, Dec. 4.—A shower for Miss Evelyn Thurston, who is soon to become the bride of William Kingsborough, was held on Friday evening at the home of Mrs. T. V. Thurston. About seventy-five friends and relatives of the bride-to-be gathered and presented her with an address and a large number of beautiful and costly gifts. The address was read by Martin Thurston. The presents were collected in an upstair room and conveyed to Miss Thurston in a large clothes basket prettily decorated for the occasion, there were also several arms full. Miss Kathline Thurston and Carman Thurston acting the part of a miniature bride and groom made the presentation. William M. Thurston replied for the bride.

During the evening a fine program was given with Mrs. Irwin E. Thurston presiding at the organ. The program included community singing of appropriate songs, a duet by Mesdames Ezra and Nelson Thurston; a reading by Miss Ileen Tully, and several brief speeches by some of the gentlemen present, all of who expressed regret that Miss Thurston was so soon to leave the community and wishing she and her future husband bon voyage through life. Martin Thurston acted as chairman.

The guests were received at the door by Mesdames Albert Thurston and William Thurston. A delicious lunch was served at the close and a very enjoyable social time spent.

MAIL SERVICE IS IMPROVED

Ottawa-Toronto Train Will Stop at Bonarlaw for Morning Mail.

GREATLY NEEDED

(Examiner Correspondence)

MARMORA, Dec. 4.—Marmora is to have an improved mail service and again it is through the efforts of Charles Hanna, ex-M.P. It is only a matter of a few years since that gentleman was able to secure for this district an incoming night mail. For some time, the business men of the vicinity have felt the handicap of there being no outgoing night mail while commercial travellers have also suffered in not being able to get their correspondence away until the morning of the following day.

Postmaster J. W. Hickey has been notified that the new mail will go into effect next Monday connecting with train No. 33 which runs from Ottawa to Toronto daily except Sunday.

Warsaw

(Examiner Correspondence)

WARSAW, Dec. 4.—Messrs. Thomas and Gerald Crowe motored to Toronto and attended the Royal Winter Fair.

Mr. James Greystock and son Russell and sister Miss Greystock went to Toronto on Thursday and returned on Monday.

Mr. Patterson and Mr. Ferguson spent a few days in Toronto.

Dr. Munro was too ill to be out on Sunday. He has been in poor health for over a week, but if a call came, he went where he was needed, with the result that he steadily grew worse. However, it is hoped that a few days' rest in bed will restore his health.

Mr. James Hawthorne attended the Royal Winter Fair last week.

Mr. Leonard Hawthorne visited his sister, Dorothy, in Belleville on Sunday.

Mr. Wallace Anderson left on Sunday evening for oTronto to attend the meeting of the U.F.O. directors in Toronto.

Heliotrope Is Eager For Another Competition

MARION'S MAIL

Address correspondence to Marion at The Examiner Office.

DEAR MARION:
I feel I must get in line with the rest of the neighbors and tell you how much I enjoy the Women's Page; it is just wonderful, and to my idea it has made The Peterborough Examiner THE paper. I always turn to the Women's Page first to see that The Whatnot column has for us by way of a treat, and it always is really very interseting and the recipes are such a splendid addition to our page. I have tried several and find them very good. I will enclose one of mine for the neighbors. Someone has already moved a vote of thanks to the management for the Armistice Number. May I second it? As I think it just splendid and my husband does also; he was one who came back, and he found the Armistice Number of special interest.

Dear Marion, when are we going to have another competition? I enjoyed the letters on, "Five Years After," very much.

I am enclosing a coupon for the Christmas gift suggestions. I do hope you have one for me. I will thank you in advance and then away, as I fear I am taking up too much of your valuable time.

Yours sincerely,
Heliotrope."

I'm very glad to receive your letter, "Heliotrope," and to welcome you as one of the neighbors. Many, many people have written to say they liked the Armistice number, and I'm so glad.

I don't intend having another competition until after Christmas. Everyone is so busy about this time, and then, you know, I have a Christmas story competition under way now. The stories will be printed to-morrow, I think.

The helps were sent you some time ago, and I hope you found them really useful. I enjoy preparing them. I'm afraid you forgot to enclose the recipe—perhaps you will send it next time you write.

* * *

"Dear Marion,
Here's a hint that may be of value to some neighbor troubled as I was with the tangling of stockings and apron strings in the washing machine. I always tie a loose knot in them, and this doesn't hinder their being thoroughly washed, but keeps them from getting tangled up.

Yours truly,
T. T."

Thanks, "T. T." for the idea—who HASN'T been troubled with the AWFUL knots these long stringy things get into in the washer?

* * *

"Dear Marion:
I have written my address on this paper in case it is not written plain enough on the coupon.

Well, I enjoy reading the Whatnot. You can see by my address that I live in the country. I don't read the Whatnot column first, I read the rest of the paper first and keep the best column to read when I have plenty of time.

Midgie."

Glad to hear from you, "Midgie," and hope the helps were what you needed. Write me a longer letter sometime soon.

* * *

"Dear Marion,
Your Christmas gift suggestions were just splendid. I think I can claim the record for taking advantage of more of them than anyone else, for I have made, or am making, most everything you told about.

Sincerely,
Mary Ann."

I'm very glad that you found the Christmas gift ideas so useful, "Mary Ann," and I surely hope the lucky people for whom you are making the gifts enjoy receiving them.

I have a few of the four-page folders left yet, if anyone wishes to make some gifts.

* * *

"Dear Marion,
Just now when everyone is thinking turkey, and looking forward to Christmas, some may be interested in knowing that I find a pair of tweezers very handy in plucking pin feathers. I like nicely-cleaned birds, and I have found the tweezers just the thing.

I hope this idea will do for this time, as this is a busy time on the farm.

Your friend,
Roseneath. Mrs. W. R."

Thanks very much, "Mrs. W. R." Your suggestion is very opportune.

* * *

"Dear Marion:
I am enclosing a coupon for your helps in making Christmas gifts, I hope I am not too late to receive a copy. Your page has certainly improved The Examiner in my opinion. The personal touch counts, does it not? I wish I had a new idea to contribute, but I'll have to be a sponge this time.

Wishing you continued success,
Yours very sincerely,
Mrs. J. I."

Indeed, "Mrs. J. I.", no one need feel she is a "sponge" when she writes to ask for helps. Anything I can do is very gladly done, and I fully realize that the neighbors are busy women. Sometime when you have a few minutes to spare though DO sit down and write me a gossipy letter!

Tell me how your gifts turn out.

* * *

"Dear Marion:
I am sending to see if you could send me the instructions for the things I have marked with an X. I have been wanting them before but never sent.

We have been taking your paper for a long while now and think it is wonderful. I will close, hoping to get my sketches soon.

Annie McK."

The helps were sent you some days ago, "Annie McK.", and I hope you liked them. Let me know if there is any other way I can help—if I can't some other of the neighbors will, I am sure.

* * *

"Dear Marion:
You said it all and how! But here is more ammunition for the battle.

This "Thinker" sounds like the world's best egotist or a night's worst dream!

Are we supposed to realize now how entirely unnecessary and superfluous we are in the great man-made scheme of "things as they are" ?

Ever since Adam of Eden blamed a woman for what he did wrongly, mankind has had that pleasant little habit of taking all credit and praise to himself when he ever did anything worthy of note and in case of error of course some woman was to blame for his downfall or misfortunes.

"Thinker" reminds one of a self-important school boy whose mother has given him material to build something with the admonition, "Now be careful!

Marion

FAVORITE RECIPE.

GINGER SNAPS
(Contributed by Blue Bell.)
2 eggs
½ cups white sugar
1 cup brown sugar
1 cup molasses
¾ cup butter
¼ cup cold water
2 teaspoons vanilla
1 teaspoon ginger
1 teaspoon soda
1 teaspoon baking powder
¼ teaspoon salt
4 cups pastry flour
Drop small spoonful on baking sheet and allow room to spread.

FUDGE
(Contributed by H.R., Peterborough.)
1 cup white sugar
1 cup brown sugar
½ cup sweet milk
¼ cup melted butter.
Boil 2½ minutes, then add ½ teaspoons cocoa. Boil five minutes longer then take from stove and add 1 teaspoon vanilla. Beat till creamy then pour in buttered pan.

PORK PIE
(Contributed by Topsy)
Put in greased pan, 1 pound pork cuttings, small grated onion, sage to taste, 1 egg, 1 tablespoon flour, 1 cup water. Stir all together till it is partly cooked. Put pie crust on pie plate as for ordinary pie, turn in mixture and brush top crust with a little milk. Bake until nicely browned.

SCOTCH POTATOES
(Contributed by Topsy.)
Put a layer of mashed warm potatoes in a greased baking dish. Slice 1 onion over them, cover with more potatoes and dot with small pieces of butter. Brush over top with milk and bake until onions are cooked—about half an hour.

S-O-S

If you have a problem, or want advice, or a recipe the neighbors will be glad to help out, Write to Marion, who will present your request.

Mrs. B. reports: "Can you tell me what was the matter with my cucumbers pickles? I made 3 gallons of cider vinegar into pickle with sugar, spice, etc., when cold added my cucumbers, wiped dry every day, until crocks were full. Then they started to work (without any yeast cake) and I had to throw them out. The vinegar was like water."

This is the second request for an explanation, if some neighbor will be good enough to send it. What caused the pickles to go bad? Has anyone had a similar experience?

YOUR HOME AND YOU

By BETSY CALLISTER

Present-day American housewives know all too little about the flavoring herbs that were familiar to their grandmothers and are still much more generally used abroad than in this country.

Basil resembles bayleaf in flavor, should be used sparingly and when used in this way adds a delicious flavor to fish soups and fish sauces.

Bayleaf is the leaf of the familiar laurel and is highly prized by French cooks. When used sparingly it adds a delicious flavor to stews, stocks, soups and meat sauces.

Chervil—which is also called myrrh—is used in the form of dried leaves. It is very little known in this country, but it has a flavor that most persons like.

Marjoram, another herb used in the form of dried leaves. It is said to add an acceptable flavor to almost any stew or sauce in which onion is used for flavoring.

Mint—used by Americans usually only for mint sauce—but in England very often added as a flavoring to pea soup and chopped over new potatoes.

Parsley is the only one of the herbs which Americans use plentifully.

Sage, which is used with onions in stuffings for poultry and various sorts of meat.

Tarragon leaves are used for flavoring by many European cooks, and vinegar flavored with tarragon is liked by many for dressing cucumbers and for making fish sauces.

Thyme imparts an acceptable flavor to many dishes when sparingly used.

Shallot, chives and garlic all provide variations of the onion flavor, but are little used in this country.

Bouquet garni consists of three sprigs of parsley, a sprig of thyme and a bayleaf, with celery leaves, marjoram and basil sometimes added.

NEIGHBORLY HELPS

This column is used by Examiner neighbors to help out others who have requested recipes or advice. You may use it freely by addressing Marion.

"Dear Marion,
You have helped me on two other occasions, so I am coming again. I have a cupboard, on an outside wall, which always seems damp, though there are no marks on the wall or ceiling. Is there anything I can do to remove the musty odeur?

Mrs. K."

The only cure I know, Mrs. K., is to place a saucer of lime in the bottom of the cupboard. This will absorb any damp in a few days, and should then be removed. Probably some neighbor has another idea.

Accidents Will Happen

By Clarissa Mackie

Lucie gave one last defiant glance at her charming reflection in the cheval glass, turned gravely and went to her mother's room.

"Here I am, mother," she said quietly.

Mrs. Delmore, recovering from a badly sprained ankle, leaned forward on her couch. Her fine eyes were sad. In silence she regarded her lovely daughter, marked the lack of gaiety, the white look about her pink lips, and decided that pale primrose was not quite becoming.

"You are lovely, darling," she said. "I know what you are thinking, mother dear." Lucie ran forward and fell beside the couch, her eyes hidden against her mother's white hair. "You are thinking that instead of being Eleanor's bridesmaid I should be wearing white and should be marrying—" Her voice shook.

"Not Col. Happie—he's quite too old for Eleanor!"

The interruption had the desired effect. "No," laughed Lucie, hugging her mother, "but I did think you were grieving over my broken engagement. I am sure it is for the best and that Paul and I never could be happy together; I believe I hear the car; I must go!" She kissed her mother passionately, paused laughingly for one more brief inspection and vanished from the quiet room.

"She cares! She cares!" murmured Mrs. Delmore regretfully, thinking of the two proud young hearts steeled against each other.

* * *

Eleanor Gray's mercenary marriage to Col. Happie, who was years older than the sparkling young bride, had been arranged by an ambitious mother. It was to be a splendid affair, taking place in a large, fashionable church. Lucie Delmore was one of the eight pretty bridesmaids who were to form part of the brilliant wedding party.

It was ten minutes past the hour set for the wedding when word went around that the bride was coming. The organ was playing softly, the guests settled themselves in their seats and prepared to look at the most-talked-about marriage of the season.

Lucie Delmore waited pensively as the procession formed; then it was a shock to discover that she must walk up the aisle escorted by Paul Dare. After that her thoughts were chaotic. The slow, beautiful music, the soft rustle of satin frocks, the scent of yellow roses—then a sudden, frightened knowledge that something had gone wrong. Lucie and Paul had been the first of the procession of bridesmaids and ushers. Behind them should have been flower girls and a maid of honor, a bride and her father.

A faint murmur arose somewhere and was stilled. A hushed whisper went over the assembled guests. Someone hurried up to Paul and murmured discreetly—the murmur was passed on. The organ went on playing the wedding march, the clergyman in his white robes waited at the altar.

The dapper young man who had whispered to Paul Dare tiptoed up a side aisle and whispered to Col. Happie. The colonel turned very red, and, followed by the best man, retreated to the vestry. The rector bent his head to listen to the message, looked flustered, hesitated and lifted his hand.

The music stopped, and as in a dream Lucie heard the rector's voice announcing that the marriage would not take place that day. She saw the dapper youth whispering to Paul again and saw him dart up the aisle once more. It was confusing and she could not look at Paul, for they were foes! What had happened to Eleanor?

Then the music began again—tender, dreamful.

To her surprise the procession moved forward. Then the couples ahead of them separated and formed a short lane through which Paul guided her, at first dazedly, then alarmed, straight to the chancel rail, where the white-robed clergyman stood looking benignly down on the most surprised bride that ever came to be united in wedlock.

"Dearly beloved, we are gathered—" The remainder was another dream from which Lucie Delmore awakened to find herself the wife of Paul Dare. After it was over there was a wild confusion of questions and answers, explanations and consternation, and finally Lucie Dare found herself driving home, while Paul's arms were around her and Paul's lips were begging forgiveness.

It was a very tearful bride and a proud and happy bridegroom who faced Mrs. Delmore in her pleasant sitting room.

"Mother, you will never believe what has happened!" cried Lucie.

"Something very pleasant, if you and Paul have decided not to quarrel any more," smiled Lucie's mother.

"Mother," said Paul softly, and his voice lingered on the word, "Lucie and I were married this morning. Forgive us for doing it in this way, but this is how it happened: We were half way up the aisle when Smith came and told me that Eleanor had disappeared—gone off and married young Palmer. He broke the bad news to the colonel, and Dr. Deems was just going to dismiss the guests when Smith passed me and I told him my idea about taking advantage of the accident and having a wedding after all!"

Mrs. Delmore kissed them both. "I am sorry for Eleanor's mother and I pity the colonel, but I must say, my dears, that it is the only mercenary wedding I ever knew of that turned out happily!"

(Copyright, 1928, McClure Syndicate.)

DAILY READING

A FEW MINUTES A DAY WITH THE BEST OF THE WORLD'S AUTHOR'S CONDUCTED BY THE NEIGHBORS AND MARION

To-day I am going to give you a few extracts from one of my own favorites in light reading. I think "Helen's Babies" is the most delicious tale ever told. The book is quite long, and I have only room for a very little of its best. If you like this extract, I might print more sometime again.

DECEMBER 4, 1928.

The story is told by one Harry Burton, bachelor, twenty-eight, who consents to spend his vacation at the country home of his married sister, Helen, where he will keep an eye on the two children, Toddie, 3, and Budge, 5. "The children won't give you the slightest trouble; they're the best children in the world—everybody says so," Helen wrote.

On the way from the station to Helen's home, the victim meets Budge and Toddie, dirty and dusty, each playing with a "dolly" made of a knotted towel. They sit on his knee, rumpling his clothes and knocking his hat over his eyes, and then along comes a young lady whom the bachelor uncle is very eager to cultivate. After a conversation in which the lady pokes good-natured fun at Burton's condition, she drives on:

"Of course you'll call," said Miss Mayton, as her carriage started—it's dreadfully stupid here—no men except on Sundays."

I bowed assent. In the contemplation of all the shy possibilities which my short chat with Miss Mayton had suggested, I had quite forgotten my dusty clothing and the two living causes thereof. While in Miss Mayton's presence the imps had preserved perfect silence, but now their tongues were loosened.

"Uncle Harry," said Budge, "do you know how to make whistles?"

"Ucken Hawwy," murmured Toddie, "does you love dat lady'"

"No, Toddie, of course not."

"Then you's baddy man, an' de Lord won't let you go to heaven if you don't love peoples."

"Yes, Budge," I answered hastily, "I DO know how to make whistles, and you shall have one."

"Lord don't like mans what don't love peoples," reiterated Toddie.

"All right, Toddie," said I. "I'll see if I can't please the Lord some way. Driver, whip up, won't you? I'm in a hurry to turn these youngsters over to the girl, and ask her to drop them into the bath."

They reach the house, and the supper-table. There Burton raps on the table, bows his head, and says: "For what we are about to receive, the Lord make us thankful," and asks Budge whether he ate bread or biscuit.

"Why, we aint asked no blessin' yet," said he.

"Yes, I did, Budge," said I. "Didn't you hear me?"

"Do you mean what you said just now?"

"Yes."

"Oh, I don't think that was no blessin' at all. Papa never says that kind of blessin'."

"What does papa say, may I ask?" I inquired, with becoming meekness.

"Why, papa says, 'Our Father, we thank thee for this food; mercifully remember with us all the hungry and needy to-day.' That's what he says."

"It means the same thing, Budge."

"I don't think it does; and Toddie didn't have no time to say HIS blessin.' I don't think the Lord will like it if you do it that way."

"Yes, he will, old boy; he knows what people mean."

"Well, how can he tell what Toddie means if Toddie can't say anything?"

"Wantsh to shay my blessin'," whined Toddie.

It was enough; my single encounter with Toddie had taught me to respect the young gentleman's force of character. So again I bowed my head, and repeated what Budge has reported as "papa's blessin'." Budge kindly prompting me where my memory failed. The moment I began, Toddie commenced to jabber rapidly and loud, and the instant the "Amen" was pronounced, he raised his head and remarked with evident satisfaction:

"I shed my blessin' TWO timesh."

* * *

Then the harried bachelor gets the imps into bed and tells them stories and sings them hymns for an hour and a half. He is just dropping off into slumber when Toddie starts to howl. "Ize lost my dolly, an' I tant find her anywhere."

"Well, I'll find her for you in the morning."

"I want her now—oo—oo—"

Springing madly to my feet, I started for the offender's room. I encountered a door ajar by the way, my forehead being first to discover it. I ground my teeth, lit a candle, and said s mething—no matter what.

"Oh, you said a bad swear!" ejaculated Toddie; "you won't go to heaven when you die."

"Neither will you, if you howl like a little demon all night. Are you going to be qui t now?"

"Yesh, but I want my dolly."

"I don't know where your dolly is—do you suppose I'm going to search this entire house for that confounded dolly"

"'TAINT 'founded. I wants my dolly."

"I don't know where it is; you don't think I stole your dolly, do you?"

"Well, I wants it, in de bed wif me."

"Charles," said I, "when you arise in the morning, I hope your doll will be found. At present, however, you must be resigned and go to sleep. I'll cover you up nicely;" here I began to rearrange the bed-clothing, when the fateful doll, source of all my woes, tumbled out of them. Toddie clutched it, his whole face lighting up with affectionate delight, and he screamed:—

"Oh, dare is my dee dolly; tum to your own papa, dolly, an' I'll love you."

* * *

This is all I have room for to-day of the delicious little story in which Budge criticizes Toddie for saying "brepspup" instead of "brekbux" for "breakfast," and Burton rejoices that the children are peacefully rummaging in an upstairs trun —until he finds it is his tr nk! Toddie reaches over the table for a piece of bread, pulls tablecloth and dishes off, and then declares: ". . . the bad old tabo beginded to froe all its fings at me, an' tumble down bang." But I must stop writing, and read the rest of it to myself for the 'steenth time! Do you want any more?

SHADES OF WILD WEST

DEADWOOD, S.D., Dec. 4.—The graves of "Wild Bill" Hickok and "Calamity Jane," noted characters of wild west night life, are to be improved. For the benefit of tourists it has been decided to erect large stone monuments and suitable bronze tablets to mark the places of burial in Mount Moriah Cemetery.

The porpoise, usually considered a stupid creature, is now said to have a much larger brain than a man.

Y.W.C.A. CARRIES ON GREAT WORK

Looks After Interests of Young Women All Over World.

EDMONTON, Alta., Dec. 4 (Canadian Press).—How the interests of young women the world over are being looked after by the Young Women's Christian Association is brought to mind by the visit to the city of Miss Marion Ferguson, of the National Council of the Y.W.C.A., at Toronto. Miss Ferguson has recently returned from Rangoon, India, where for 12 years she was general secretary of the "Y".

The "Y" work in Rangoon is carried on among women of three races, the Indians, Burmese and Anglo-Indians. Separated as the women are by racial and other differences the work is carried on in three separate hostels. The Indian women are the most difficult to reach, as they are still confined to their homes to a large extent.

The Burmese women of the Mongolian race are more on an equal footing with men and can come and go as they please. Physical culture has recently been introduced and the first exhibition of this work created great interest in Rangoon.

The Anglo-Indian girls, although of mixed parentage, consider themselves English. They can speak and dress like the English girls, and they are the ones who are employed in offices and hospitals. Through their varied interests they are drawn to the Y.W. clubs and hostels.

Apples growing on neighboring trees were baked by the intense heat of the flames during a sawmill fire at Durley, South Hants, England.

VENOS MENTHOL COUGH SYRUP
NIGHT COUGHS
BRONCHITIS
ASTHMA
Children Love VENO'S Syrup

Mary Christmas Fined For Being Intoxicated

MONTREAL, Que., Dec. 4.—(Canadian Press)—"Mary Christmas," shouted the clerk of the Recorder's Court and everybody in the court looked around in surprise. To their astonishment a young woman, named Mary Christmas answered the call. She was charged with loitering while drunk on a city street. "Simply because you are named after one of the greatest holidays of the year it does not mean that you have the privilege of getting intoxicated on any feast day," Recorder Thouin said, after she had pleaded guilty. She was compelled to pay the costs of the court.

NEW STATION AGENT

S. G. Moon Receives Appointment to Madoc C.N.R. Station.

(Examiner Correspondence)

MADOC, Dec. 4.—S. G. Moon, the new station agent, has arrived and taken over the work at C.N.R. Station. He is moving into the house on Livingston avenue, recently vacated by F. S. Pollard, who is transferred to Scarboro Junction, Toronto.

Miss L. M. Ramsay, the new organist for Trinity United Church, arrived in Madoc on Tuesday and has been busy organizing and planning for choir work and the extra Christmas music.

GRANULATED EYE LIDS:

No matter how attractive and beautiful you are, your whole appearance will be ruined if your eyelids are even the least inflamed! DR. PETITT'S EYE SALVE, 120 years in effective use, quickly corrects inflammation of the lids, that ugly crust magically disappears. Healthy eyelids with luxurious lashes can easily be yours. 30c and 50c tube at Bond's Drug Store, McDermid & Jury, McDermid Drug Co., or any drugstore.

The admission of minors to cinemas and the choice of films to be shown to children are subject to regulations in 31 countries.

Old English Christmas Planned For An Hotel

VICTORIA, B.C., Dec. 4.—(Canadian Press).—A real old English Christmas Festival will be celebrated at the Empress Hotel this Christmas season, with a revival of the oldest Christmas customs observed in the Merrie England of ancient days. There will be mummers and wassailing, Twelfth night merrymaking, bringing in the Boar's head, Yule log, mistletoe, and caroling with the holly and ivy growing in the gardens of the hotel a fine setting for the outdoor portion of the proceedings.

CHURCH CHOIR GIVES CONCERT

St. Andrew's Presbyterian Church Choir Present Pleasing Program.

FIRST OF SERIES.

CAMPBELLFORD, Dec. 4.—(Examiner Staff Correspondence).—St. Andrew's Presbyterian church choir have for some time been planning ways and means to create a choir fund which will be ample to meet the demands that from time to time are made of such organizations of singers. It was finally decided to hold a series of short sacred concerts in the Sunday School room of the church, immediately after the evening service. These concerts will take place at intervals of about one month. The first was held after the service Sunday evening and was a complete success. The silver collection amounted to more than fourteen dollars and will be ample for the immediate needs of the choir.

The program was short as will be the case with each of the concerts. There were but three artists appearing, Prynce Nesbitt, organist of the church and well known concert pianist, opened and closed the program. His numbers were Minuet (Paderewski); Valse Caprice (Rubenstein) and Rigolette Paraphrase by Liszt, which was the closing number. Miss Lillian Hay gave two readings, "Cuddie Doon" and "The Three Trees." Prynce Nesbitt played the musical accompaniments for the latter number. Mrs. Frank Decarroll sang two numbers, "Friend of Mine" and "Duna." The Rev. W. J. Mark officiated as chairman for the concert which he claimed was a very successful event.

The whaling season in the Antarctic has opened. Our own New Bedford was once centre of world's whaling industry but now in Southern Norway.

Don't "Dose" Headache

RUB forehead and temples with Vicks; also melt in hot water and inhale the vapors.

This clears the head and usually brings quick relief, especially in those cases which so often accompany colds.

If headaches come too often, consult a physician.

Over 2 Ways at Once
VICKS VAPORUB
Over 17 Million Jars Used Yearly

That Body of Yours

By Dr. J. Barton

THE COLD BATH

Perhaps you tried out the morning cold bath at some period in your life and you gave it up for some reason.

With many individuals the idea of cold water first thing in the morning is not pleasant.

Others like the sensation that follows a cold bath and a tub down, and they go at their breakfast with zest.

Others seem to get a nice reaction after the bath and feel good until about 10 or 11 o'clock in the morning, and then get a sagged, droopy feeling.

There are very few who can start in and take cold baths and feel real good all day afterwards. Most of them will get the draggy feeling.

Why?

First, the blood pressure and temperature are low early in the morning, and the body does not seem to like losing any more animal heat at this time, such as is caused by a cold bath.

Then there is the shock to the system which follows a cold bath. This shock is too much for the majority of folks.

Now, does this mean that the cold bath or cold shower should not be taken in the morning?

No, because a short, cold bath of one minute, with temperature from 50 to 80°F., can really become of real help in stimulating the circulation, and other processes of the body.

A simple method used by "beginners" is to put warm water in the bath tub sufficient to reach just above the ankles. Then a cold shower is taken and the warm water about the ankles prevents the loss of too much animal heat, and also lessens the shock.

However after a time this warm water can be dispensed with, and the cold shower, one minute, may be taken. The "Shock" is really beneficial.

Further, a short cold bath during the day when the temperature and blood pressure are higher, may prove very helpful in the same individual who got a poor or harmful reaction in the early morning.

55 YEARS MARRIED; SAYS 1928 GIRL OK

"I See Nothing Wrong With Modern Girl," Says Mrs. Doe.

KINGSTON, Dec. 4.—(Canadian Press).—When Mr. and Mrs. Napoleon Doe, celebrated the 55th anniversary of their wedding recently, Mrs. Doe showed a fine liberality in her judgment of the modern girl when, in an interview, she said: "I see nothing wrong with the modern girl. When I was a girl I remember we craved good times, but girls in those days had to work and attend to their knitting. Of course it was something awful for a girl to use rouge and lipstick, and late hours with boy friends usually resulted in sound spankings from stern fathers who to-day don't seem quite so stern. But a girl can be a good girl without being a goody-goody girl, and though they bob their hair and enjoy themselves in 1928 they aren't any worse than the girls of 1873 because I guess they wanted to do the same thing even back then."

An opal, measuring 6¼ by 2 inches when roughly dressed, and claimed to be the finest in the world, has been discovered in the gem-field of Lightning Ridge, Australia.

EATS BIG STEAK AND FRIED ONIONS—NO GAS

"Every time I ate I had terrible stomach gas. Now, thanks to Adlerika, I eat steak and fried onions and feel fine."—Mrs. J. Julian.

Just ONE spoonful Adlerika relieves so that you can eat and sleep well. Acts on BOTH upper and lower bowel and removes old waste matter you never thought was there. No matter what you have tried for your stomach and bowels, Adlerika will surprise you. McDermid & Jury, E. L. Payne, McDermid Drug Co.

Cuticura Talcum is Cooling and Comforting

Daily use of this pure, fragrant, antiseptic Talcum Powder is soothing and refreshing to the skin. An ideal toilet powder.

Sample Each Free by Mail. Address Canadian Depot: "Cuticura, Ltd., Montreal." Price, Soap 25c. Ointment 25 and 50c. Talcum 25c. Cuticura Shaving Stick 25c.

"Come on, now," says King Smicksnack, "sweeten up!"

"King's Choice" Chocolate Bars dispel the gloom of the sorrowful, kill the grouches of the cranky, and make happy people still more joyous.

So refreshing! So satisfying! So delicious! Made of fresh pineapple and fresh cocoanut, dipped in butterscotch and coated with milk chocolate. A new confection that touches the right spot!

King's Choice Chocolate Bar by Moirs

MOIRS LIMITED HALIFAX

18

NEIGHBORS MAY FOLLOW UP THEIR EDUCATION

Neighborly Notes

Please 'phone items to 1600 or 1601.

In the account of the birthday party given by Margaret Walton, in yesterday's Examiner, the name of Margaret Harton was omitted.

• • •

Miss Helen Bidford of Havelock, was the guest over the week end of her little friend, Margaret Walton, Aylmr street.

• • •

Miss Velma Harrison of Peterborough was in Oshawa on Saturday, attending the wedding of Miss Gretta Gillis of Hartley and Mr. John Marwood McCarrell of Omemee.

• • •

Mr. and Mrs. Elmer Milburn and family, Mrs. T. Milburn and Mrs. Henry Stubbs, of Sarnia, were guests on Sunday at the home of Mr. and Mrs. Roland Stabler.

• • •

Mrs. A. F. Calder of 260 Armour road is celebrating a birthday anniversary to-day. Mrs. Calder is well known in the city as a writer of verse and her poems on subjects of local interest are always read with interest by a large circle of admirers.

• • •

The engagement is announced of Alice Mary, youngest daughter of Mrs. Margaret and the late John Henry McKinley, of Bethany, Ontario, to Mr. Arthur Maxwell Ross, son of Mrs. Mary and the late Homer Hugo Ross, of Iroquois, Ontario, the marriage to take place early in December.

• • •

Mrs. Henry Stubbs of Sarnia is the guest of Mr. and Mrs. T. T. Milburn of Smith Township, who celebrate today the golden anniversary of their marriage.

• • •

Mrs. Vincent Eastwood, Junior, entertained yesterday at the home of her mother, Mrs. Robert Neill, Hunter street, at a bridge tea and kitchen shower given in honor of Miss Jean Eastwood, who marriage takes place this month.

• • •

Mrs. M. O'Heron of River road is in Toronto attending the funeral of her sister, the late Mrs. Bridget Welsh, whose death occurred on Sunday morning.

• • •

The Rev. Provost Cosgrave of Trinity College, Toronto, who spoke at services in St. John's Church on Sunday and gave an address on Samuel Pepys, the famous diarist, to members of the Women's Canadian Club yesterday afternoon, beside speaking to the Rotary Club at their lucheon yesterday, was the guest of Dr. and Mrs. G. S. Cameron during his stay in the city.

• • •

Mr. and Mrs. Peter MacArthur of Frank street have return home after spending the summer and autumn months with their son in Flint, Michigan.

• • •

The Rev. Robert Pogue of Toronto, who conducted anniversary services at Knox Church on Sunday, was the guest over the week-end of Dr. and Mrs. H. Dobson, Stewart street.

• • •

Master Billy Petrie, Murray street, motored to Hastings on Saturday with friends, to spend the week-end there.

• • •

Mrs. D. McGillivray, 508 Rubidge street, is visiting her sister and friends in Eldon and Kirkfield.

• • •

Dr. F. F. Minns of Toronto was in the city recently to see his uncle, Mr. W. J. Hopwood, who has been quite ill.

• • •

Miss Isabella Craigie, formerly of this city, has returned to her home in Buffalo, after visiting her aunt, Mrs. Reid, at 513 Murray street, and her sister, Mrs. Hutton, in Port Hope.

• • •

Mrs. C. J. Seymour was hostess last evening to members of the Ladies' Lawn Bowling Club, when seven tables of bridge were played at her home, under their auspices. Prizes were won by Mrs. R. J. Martin and Mrs. C. W. Wiggins. Dainty refreshments were served by Mrs. Seymour and members of the executive.

• • •

The following notice from The Border Cities Star of November 24, refers to the wedding of Miss Frances Stevenson of Walkerville, who is a niece of Mrs. T. Quartermaine of this city and whose parents, Mr. and Mrs. Rufus Stevenson, are well known in the city: "Charming in every detail was the wedding of Miss Frances Jessie Carnegie, youngest daughter of Mr. and Mrs. Rufus Stevenson, Kildare road, and Mr. Robert Alexander Brown, eldest son of Mr. and Mrs. Charles D. Brown, which took place this morning in St. Mary's Anglican Church, Walkerville. The decorations were especially lovely. The altar was banked with palms and bronze and white shrysanthemums and on each of the pews the same flowers were held in place with bows of tulle ribbon. The Rev. W. H. Battersby performed the ceremony. The bride, who entered on the arm of her father, was charming in her gown of ivory satin, the bodice which was fashioned on straight lines, was untrimmed, the skirt short in front, formed a train at the back over which a long tulle veil fell. White satin slippers and a bouquet of Ophelia roses and baby's breath completed her costume. The maid of honor, Miss Helen Bradburn, of New York, was gowned in brown panne velvet and her hat was of the same velvet, and she carried bronze chrysanthemums. The bridesmaids, Miss Agnes McTague, of Guelph; Miss Jean Brown and Miss Audrey Brown, sisters of the bridegroom, wore gowns of panne velvet shading from peach to bronze; their hats were of cloth of gold and they carried bronze baby chrysanthemums. Mrs. Stevenson, the bride's mother, wore a handsome gown of navy blue chiffon velvet, a black satin hat, and carried premet roses. Mrs. Brown, the mother of the groom, was gowned in orchid chiffon velvet with black hat, and her bouquet was of bronze baby chrysanthemums. The ushers were Alfred Stevenson, brother of the bride; Rendel Stone, of Walkerville, and Sheldon Banwell of Hamilton. Noman Nobes assisted as best man. After the ceremony, a wedding breakfast was given in the home of the bride's parents. Mr. and Mrs. Brown left on a motor trip to spend their honeymoon in Kentucky."

PAYNE
DRUG STORE
Leave your name for Calender.
GIFT SUGGESTIONS
Make your selection now.
We will reserve for you.
YARDLEY TOILET GOODS
Something suitable for all.
FOUNTAIN PENS & PENCILS
Every Style.
XMAS STATIONERY
Dainty and Exclusive.
CAMERAS AND KODAKS
A full line to choose from.
PERFUMES
French, English and American.
BRUSHES, COMBS AND MIRRORS
Ivory, Pearl, Shell, Ebony.
PAYNE
Drug Store - Opp. Teco Store
Phone 146. Free Delivery.

YOUR HEALTH

PSYCHIC CAUSES OF DISEASE.

The human mind has many powers which we are just beginning to understand. It is intimately connected through the brain and nervous system to every part of the human body. We know that the mind can have a powerful stimulating effect toward either health or disease. When the mind is properly used and controlled, health may be maintained under many adverse conditions, but when the mind is torn by conflicting destructive emotions, it kills the very cells it is supposed to guard over and control. Some of our thinking is conscious, but by far the greater part is unconscious and can only be felt through our emotions.

When one is happy or enthusiastic, one can digest a meal of rich foods in wrong combinations and suffer few bad after effects; if one is depressed, sorrowful or worried, even the best of foods may lie heavily upon the stomach.

In health the normal wastes from tissues are expelled quickly, because they would otherwise be poisonous to the body, but when the nervous system is run down or upset, one lacks the needed vital force to expel them. So you can see that anything which you do to waste your nervous force will cause a retention of these poisons and their gradual accumulation may lead to serious disease.

Distressing mental states cause an almost immediate stoppage of all the processes of digestion and seriously interfere with the working of the bowels, liver and kidneys. Harmful emotions, such as fear, criticism, malice, jealousy, hatred and worry will squander the vitality to such an extent that they are frequently followed by bilious attacks, headaches and other symptoms of auto-intoxication. These unpleasant symptoms are almost immediately stopped if one can fill one's self with joyful thoughts of friendliness, courage and love.

The powerful, unpleasant emotions always results in a toxic poisoning of the body. In many cases they result in actual disease and there have been a few instances where sudden death has ensued from these causes. It is said that the famous surgeon, Vesalius, while dissecting a woman, was so affected by seeing her heart still faintly beating as he was cutting through the tissues of the chest that he immediately stopped dead, and it is also said that Louis of Bourbon dropped dead from horror as he witnessed the exhumation of his father's corpse.

You must realize how potent themind is as a factor in the production of many chronic disorders. Sometimes this process is so insidious as to be unrecognized except by the closest attention of a skilled diagnostician. In my practise, I have seen a number of cases of paralysis which were induced by a slight injury associated with fear. Although these patients had been to many different doctors and undergone many different types of treatment, they were not cured until this fear factor was recognized, and then the cures took place almost instantly even in some cases of years' standing. This is undoubtedly the reason for some of the so-called miracles that occur during religious revivals. The real source of the disease being psychic, the cure takes place as soon as the afflicted one's mind has reached a high enough pitch of exaltation.

(Copyright, 1928, Bell Syndicate, Inc.)

SOFT WHITE HANDS
in any weather
Protect your skin against cold winds, chapping, roughness—use Campana's Italian Balm. Prevents redness, livens dead tissues. Keeps hands lovely to look at and touch. At all druggists.
Campana's
Italian Balm

The Whatnot

A Column for Little Bits of Everything of Interest to Women Readers

Conducted by Marion

TRADE MARK REGISTERED

Not all of us who live in Peterborough, were fortunate enough to receive a good education when we were young. Nevertheless, this should not hinder housewives from learning now in their spare moments.

• • • • • • •

In this modern age household devices for saving time have become so numerous that housewives are constantly having more leisure.

• • • • • • •

There are some ambitious housewives in Peterborough, who are continuing their education in their spare moments or even hours. Parents who have children in school ought to be able, when the child needs help in homework, to do arithmetic questions, help in their spelling and in grammar. I believe this was suggested by one of our readers a few weeks ago, and I think it is a good idea too.

• • • • • • •

Our universities of to-day offer extension courses for such people who were not a fortunate os othe rs. These courses are not expensive and in many departments of the work, it is not necessary even to have a high school education.

• • • • • • •

I believe many of my readers who have spare time, would benefit a great deal by doing this, and you know the saying that it costs nothing to carry around a good education.

• • • • • • •

Of course everyone is busy now, around Christmas, and I wouldn't expect our housewives in Peterborough to have much spare time. But after Christmas, send to the nearest university for its catalogue. Then you may find out in what way you can continue your education.

• • • • • • •

Of course housewives are not the only people who have spare time—far from it. Sometimes those in business have a little leisure and if this is the case, it may be that you can get information that would be every valuable in making you more efficient.

• • • • • • •

Many of us, when we were younger, had ambitions for doing great things, which of course depended on a good education. Then came misfortune and our castles in the air fell hopelessly in a heap—but do not be discouraged, go on learning. Do not think you are too old to make some of those dreams come true.

• • • • • • •

If you haven't planned all your Christmas presents, and you desire to make something attractive for your girl friends, you will want this week's help—instructions for making a tricky little bed jacket.

• • • • • • •

When many young couples start out in married life, they do not realize their great responsibility at first, but insist upon living beyond their means in order to qualify for a certain social position, or the young husband aspires to fill a position in business which he is not qualified to fill.

• • • • • • •

Some would term this ambition, but this is not ambition. Ambition is wholesome and commendable, but in order to satisfy, it must recognize reasonable limitations.

• • • • • • •

"When I used to fish in the mountain streams, if I had a short rod, I could direct it easily and throw it into this or that part of the stream, as I pleased," said Henry Ward Beecher in a sermon one time.

• • • • • • •

"If I let it out fifteen or twenty feet, I could not direct it. My line was the victim of every floating stick and overhanging bough. So I have found in fishing for prizes of life men are apt to overreach themselves and get into all kinds of distress, as a consequence."

• • • • • • •

I certainly think this is right. There is good advice in these words and it would be well for many of us to follow them.

• • • • • • •

If our line is longer than we can direct in an intelligent way, it becomes a habit and a bad one, too. We must not go beyond our means and education, thinking it is ambition. Do not let your ambition run away with your common sense.

• • • • • • •

Sometimes when you have tough meat and wish to make it more tender, it may be made tender by pounding, by long cooking or by laying it for a few minutes in vinegar water.

• • • • • • •

A teaspoon of vinegar added to the liquid in which meat simmers helps to dissolve the connective tissue. Some housewives use a tomato as its acid answers the same purpose.

A THREE DAYS COUGH IS YOUR DANGER SIGNAL

Persistent coughs and colds lead to serious trouble. You can stop them now with Creomulsion, an emulsified creosote that is pleasant to take. Creomulsion is a new medical discovery with two-fold action; it soothes and heals the inflamed membranes and inhibits germ growth.

Of all known drugs, creosote is recognized by high medical authorities as one of the greatest healing agencies for persistent coughs and colds and other forms of throat troubles. Creomulsion contains, in addition to creosote, other healing elements which soothe and heal the infected membranes and stop the irritation and inflammation, while the creosote goes on to the stomach, is absorbed into the blood, attacks the seat of the trouble and checks the growth of the germs.

Creomulsion is guaranteed satisfactory in the treatment of persistent coughs and colds, bronchial asthma, bronchitis and other forms of respiratory diseases, and is excellent for building up the system after colds or flu. Money refunded if any cough or cold is not relieved after taking according to directions. Ask your druggist. (adv.)

CREOMULSION
FOR THE COUGH OR COLD THAT HANGS ON

Household Help Free Service

Marion, c/o Examiner, Peterborough.

Please send me the helps which I have checked below. I enclose a two-cent stamp to cover postage.

Name .....

Address .....

.....

Check here the helps you desire:
Christmas menus and parties—prepared by Laura [ ]
Christmas gifts with instructions for making them [ ]
Baby Bunting bag [ ]
New short cape [ ]
New crush collar [ ]
THIS SERVICE IS FREE—AND BY RETURN MAIL.

READ THE WANT ADS. READ THE WANT ADS.

IN WOMAN'S REALM.

By JEANETTE.

"Eight baskets of talk were let down into the Garden of Eden from Paradise. Eve glided forward and secured six."

• • •

To-night, the Ladies' Aid Society of Knox United Church is directing its energies towards the success of a fowl supper and sale of fancy articles. This organization of ladies, although comparatively small in numbers, its membership being only about forty, is a very praiseworthy society and does much to assisting in the work of Knox parish

Its major activity is an effort to pay off the mortgage on the church property and every year sees a diminution in the amount owing in this way. Last year, this society paid $500 on the mortgage and this year $900 and the interest, has been paid. The sum of $5,075 still remains owing on the debt and the ladies will dubtless continue their good efforts until this is wiped off.

The fowl supper to-night will be followed by a sale of pretty things and an excellent program. Mrs. Robert Johnson is the president.

• • •

To-morrow afternoon, members of the Young Ladies' Auxiliary of Trinity United Church are holding a gift sale and tea at the home of Miss Mabel Brown on Park street. This society is a group of young ladies who act as a junior auxiliary to the Women's Missionary Society of the church, and all funds collected by them go towards the augmenting of foreign mission totals They raise in the neighborhood of $400 every year for this purpose. With Mrs. A. Parker as president, they collect the majority of the money by means of envelopes and free will offerings.

• • •

A hurrying motorist brought his car to a sudden stop. The brakes scrunched sickeningly as the wheels missed by a hair's breadth the head of a small child. The man at the wheel gasped. The children had slid gaily down from an inclined bank above a sidewalk and shot across the street on their sleigh as the motor car came down the way. They gathered themselves up smilingly The little boy said: "Come on. He never touched me." And they proceeded to make another attempt to see how close they could come to annihilation.

• • •

The Women's Guild of St. George's Church are holding their annual talent tea and sale of gifts at the Rectory to-morrow. This is a parochial society that assists with the work of the church. There are about twenty members and Mrs. T. Monks is president. They have been responsible for many additions to the church building and rectory, and gather their funds by way of annual sales, lawn and pancake socials. The purchase of a piano was one of their feats last year.

• • •

Following out the practice of dividing their society into groups, each group to be responsible for the raising of money by some means, the Peter Robinson Chapter of the Imperial Order of the Daughters of the Empire is holding a bridge party tomorrow evening under the auspices of the November-December group. This society, with a membership of nearly one hundred young ladies, of which Olga Johnston is president, is prominent in the city because of its habit of giving to every good work The Well Babies' Clinic, the Shelter and St. Vincent's Orphanage, as well as many other private charities, benefit by its donations and one of its latest good deeds was the equipping of a Fracture Room at Nicholls Hospital, at a cost of several hundred dollars.

The Frontier College in Northern Ontario benefited recently by $50 from this Chapter. This is an institution carried on among the men in the mining and lumber camps of Northern Ontario. Students go there yearly and mingle with the men, trying to elevate their standards and interest them in good reading and in educational work.

A small bit of work done by the Chapter which is quite interesting is the donation of $8 a week to the family of a man with a small salary and a large number of children. This will be continued until such time as the eldest child, a very clever girl, can obtain the commercial certificate for which she is working hard Without this help from the organization, she might be compelled to give up her studies and do other work for which she is not fitted and which would hamper her mental development. This is carrying out, in small way, an idea which has appealed to peoples and governments alike for many generations, the aiding of children to go ahead with work for which they are fitted, rather than depriving them of assistance at a time when it is most needed.

UNIQUE RECITAL GIVEN IN CHURCH

F. G. Mann Arranged Attractive Musical Event for Sunday Evening.

A unique and very attractive musical recital was given in St. John's church on Sunday evening, after the regular service. F. G. Mann, the organist and choirleader, arranged a program, which was exceptionally pleasing, and was rendered more so by the inclusion of some of the old time church music which is returning to popular favor just now.

The first and second selections on the program were organ numbers played by Mr. Mann, in a Franz Liszt arrangement or an "Ave Maria," and Dr. Herbert Saunders' arrangement of the lovely "Londonderry Air." Mr. Mann also played Rollo Maintland's composition for the organ, "Grand Choeur in C," and the postlude was a Caprice in B flat.

The choir sang the "Pardon" music of Maunder's sacred Cantata, "Penitence, Pardon and Peace," with baritone solos by H. Spencer, contralto by Miss Ruby Quartermaine, and soprano by Mrs. L. Groombridge.

The "Faux Bourdon" music, illustrating the Plain Song in the tenor or boys' choir section, had free melodies for the soprano, alto and bass placed against it by the large choir and was an interesting demonstration of this type of church music. The Plain Song was a composition by Guidett, with the "faux bourdon" written by Mr. Mann.

With organ accompaniment Mrs. M. M. B. Hoyland gave a violin solo, a "Serenade" by Tonelli.

WEDDING BELLS

McCARRELL—GILLIS

A quiet wedding was solemnized at the parsonage of the Rev. Mr. Harston of Oshawa on Saturday at one o'clock, when Gretta Eileen, youngest daughter of Mr. and Mrs. John Gillis of Hartley was united in marriage to John Marwood McCarrell, youngest son of Mrs. John McCarrell and the late John McCarrell of Omemee.

The bride wore a pretty gown of grey crepe romain with shoes and hose to match.

The bridesmaid, Miss Velma Harrison of Peterborough, was in poudre blue crepe with shoes and hose to match.

Mr. John Carew of Omemee acted as best man.

After the ceremony, Mr. McCarrell and his bride left by motor for Toronto and Detroit the bride travelling in a dress of sea green celanese, coat of russet brown with fur trimming and hat to match.

On their return, they will live on the bridegroom's farm in East Emily.

QUESTIONS AND ANSWERS

A Sallow Look.

Question: Mrs. R. E. M. writes: "Kindly explain why my 3½ year old child is getting a sallow look about her. It's not sunburn or tan from being out, but a horrid yellow color. She seems to be in good health though."

Answer: Your child is undoubtedly suffering from some serious disorder, for it is uncommon for such a young child to become jaundiced. You must have her carefully examined at once and not depend on any general information which I can give you through this column.

WAHL-EVERSHARP
PENS · PENCILS · DESK SETS

We carry Wahl Pens and Eversharp Pencils, full assortment. WARNE BROS. Jewelers, 349 George St.

Only keep your skin healthy
—and it will be lovely

ELIZABETH ARDEN's method only aims to keep the skin healthy, to quicken circulation through the tissues, to stimulate the action of the pores. But, in consequence, the skin grows lovely. For every step of the Elizabeth Arden Treatment enlists the aid of nature to prevent and correct wrinkles, coarseness and other blemishes. You can follow the method of an Elizabeth Arden Treatment every morning and night at home, cleansing, toning and nourishing the skin with Elizabeth Arden's *Venetian Cleansing Cream, Ardena Skin Tonic, Venetian Special Astringent* and *Orange Skin Food.*

Elizabeth Arden's Venetian Toilet Preparations are on sale at

Giles' Drug Store
George St. - Opp. Grafton's
Phone 2160. Open Evenings

ELIZABETH ARDEN
673 Fifth Avenue, New York
25 Old Bond Street, London
2 rue de la Paix, Paris

Extraordinary Sale of Cloth Coats

Having had a notably increased Ready-to-Wear business this year, THANKFULNESS AND GOODWILL are going to be shown in the most tangible way possible to our public.

Now, while the need exists and while Christmas giving is in the air, our cloth coat stock is marked down to give all an opportunity before Christmas to buy or to give

Outstanding Values

in Fine Cloth Coats. all luxuriously fur trimmed and beautifully lined. All individual styles.

9 Only Exclusive Models, from $92.50 to $110 for $82.50
Group of Coats, regular $46.50, for $37.50
Group of Coats, from $55.00 to $62.50, for $47.50
Group of Coats, up to $59.50, for $29.50
Group of Coats, up to $37.50, for $19.50
6 Only Coats, all fur trimmed $9.50

We have an admittedly select stock, which can now be bought for less than the price of inferior quality.

Come in and select at once.

We will hold any garment until wanted.

Barrie's

310 GEORGE STREET - PHONE 340

MINOR MOGULS DISCUSS BASEBALL CHANGES

JOHN CONWAY TOOLE WILL REMAIN HEAD OF INTERNATIONAL LEAGUE

Clubs Vote To Oppose Any Amendments Against Present Modified Draft.

MINOR LEAGUES MEET.

International To Play Schedule of 168 Games, Opening April 17.

(By Brian Bell, Associated Press Sports Writer.)

TORONTO, Ont., Dec. 4 (A.P.).—Three important minor leagues met in annual session yesterday and although the club owners spent many hours in baseball discussion, apparently little ground was covered.

After the first session, John Conway Toole was still president of the International League, although rumors had persisted that a movement would be launched to cut off his official head. After the first meeting of the International, President Toole was asked if the session was harmonious. "Quite so," was his reply. "Not a weapon was drawn."

Vital Topic

The draft, the all-absorbing topic to feature the annual convention of association of professional baseball clubs opening Wednesday, was discussed by the International and American Association. The International clubs voted to oppose any amendments to the present "modified draft" as it applies to Class AA leagues. The American Association did not announce the concensus of opinion developed in its discussion. The Western League previously voted opposition to unrestricted draft.

The International League passed a resolution expressing regret at the illness of King George and hoped for his speedy return to health. The International also decided to open its season April 17 and close September 25, playing a schedule of 168 games. A schedule committee will be appointed later.

Awarded Pennant

The American Association will attempt to adopt a schedule to-day. At yesterday's session the 1928 pennant was awarded to Indianapolis, and the position of Supervisor of Umpires created. Joe Cantillon, veteran manager, umpire and scout and one of the best known men in baseball, was named to supervise the umpires.

The Western League re-elected Dale Grear of Topeka, Kansas, as president and J. F. Burch, Omaha, Neb., vice president. The next season will open the third week in April and close some time in September. The schedule will be framed February 20 by Spencer Abbott, Pueblo, Colo.; John Holland, Oklahoma City, and Vice-President Burch.

ROBINSON MAY BUY ATLANTA BALL CLUB

Manager of Brooklyn Robins Said To Be Backed By Colonel Huston.

NEW YORK, Dec. 3.—The National League soon will lose one of its best-liked members if reports which persist in baseball circles are to be believed.

According to rumors which have developed from different sources Uncle Wilbert Robinson is tiring of that "fifty per cent. opposition" over in Brooklyn. He has an opportunity to take over some baseball work where he will be able to work under more congenial surroundings and is about ready to make a change.

Robbie is now at Dover Hall, his hunting camp near Brunswick, Ga., thinking over the question of stepping out of the big leagues. He naturally prefers the big tent to the side show, but there are other considerations and the more friendly surroundings of the office of the Atlanta Baseball Club interest him.

Owner Spiller of the Atlanta Club has just made some real estate deals, and these, with other business, have influenced him toward selling the club which represents the Georgia metropolis in the Southern Association. The club has been offered to Robinson, who has all the financial backing which would be necessary to swing the deal. The name of Colonel T. L. Huston, Robbie's closest friend and a former big league club owner, has been mentioned in connection with the proposed deal.

Huston Backs Robbie.

It is known that Huston is perfectly willing to go along with Robbie in any baseball move which the latter cares to make. The wherewithal is at Robbie's disposal if he says the word.

The Brooklyn club will hold its annual meeting here on Dec. 11, the same day on which the National League holds its annual meeting. Robinson's contract as president-manager of the Robins has another year to run at something close to $25,000 per annum. Steve McKeever, part owner of the Robins and bitter opponent of the proxy-manager holding either position, is said to favor paying off the balance of the contract. McKeever has been quoted in the past as ready to buy back the unexpired contract.

FOR SALE
AT THE EXAMINER OFFICE
SHELF PAPER CARDBOARD, Envelopes, Nurse's Temperature Charts, Receipt Books, Rent Receipt Books, Short Lease Forms, Paper for Lamp Shades, In Memoriam Cards, Sympathy Cards, Customs Invoices, Tags, Correspondence Cards, Plain Cards of all kinds and sizes, Butter Paper, Adding Machine Rolls, Scratch Pads, Carbon Paper, Tags, Calling and Visiting Cards, Blotting Paper, Wrapping Paper. dtf-1250

HOCKEY SCORES.

Hockey games played on Monday resulted as follows:

Canadian Professional.

Detroit 5, Windsor 1.
xLondon 6, Hamilton 5.
x—10 minutes overtime.
Kitchener 4, Niagara Falls 3.

Senior O.H.A.

Victorias 4, Univ. of Montreal 1.
McGill 1, M.A.A.A. 0.

Canadian-American.

Newark 2, Philadelphia 1.

American Association.

Kansas City 4, Minneapolis 2.

HOCKEY RECORDS.

Canadian League.

The standing of the clubs in the Canadian League, including Monday's game, is as follows:

	P.	W.	L.	T.	F.	A.	Pt.
Detroit	8	7	1	0	26	8	14
Kitchener	7	5	2	0	26	18	10
Niagara Falls	8	4	4	0	18	17	8
Windsor	7	4	3	0	16	18	8
London	8	4	4	0	15	25	8
Toronto	6	2	3	1	17	16	5
Hamilton	7	1	5	1	19	26	3
Buffalo	5	0	5	0	7	14	0

This Week's Games.

To-night — Buffalo at Toronto, Hamilton at Detroit.

Wednesday—Niagara Falls at London.

Friday—Toronto at Hamilton, Buffalo at Kitchener, Detroit at Niagara Falls.

Saturday—London at Buffalo.

Seven Nebraska Gridders Picked For "Big Six" Team

KANSAS CITY, Dec. 3.—(A.P.)—Nebraska, which has never lacked football stars, produced a banner crop of players this year and snared the lion's share of honors of the 1928 Big Six All-Conference team chosen by the Associated Press with the co-operation of conference coaches, athletic directors, officials and sport writers.

Seven Cornhuskers were named on the first team while the conference champions nearly rounded out a full team by placing three additional players on the second team. The preponderance of Huskers bears evidence to the superiority of the machine which bowled over all conference opposition and fared well in intersectional games. The Cornhuskers defeated Syracuse and Montana State, tied Pittsburgh and lost only to the Army.

The selections:

First Team	Pos.	Second Team
Churchill, Okla	L. E.	Hauser, Kas.
Lyon, Kas.	L. T.	Richards, Neb.
Holm, Neb. (C)	L. G.	Shannon, Kas.
James, Neb.	C	Pearson, aKs.
McMullen, Neb.	R. G.	Kern, Iowa
Broadstone, Neb.	R. T.	Munn, Neb.
Brown, Mo.	R. E.	Ashburn, Neb.
Russell, Neb.	Q. B.	Lindblom, Ia. (C)
Sloan, Neb.	L. H.	Haskins, Okla
McHrie, Mo.	F. H.	Tranger, Iowa
Howell, Neb.	F. B.	Waldorf, Mo.

CANPRO LEADERS WIN IN WINDSOR

Detroit Beats Bulldogs in Decisive Manner By 5 to 1 Score.

WINDSOR, Dec. 4.—Before a crowd that filled every nook and cranny of the Border Cities arena, Windsor Bulldogs went down to decisive defeat again when they faced the league-leading Detroit Olympics here last night. The score was 5 to 1. On the night's play the visitors deserved their verdict, although the margin rather flattered them. They had an edge on the Bulldogs in the first two periods and were slightly outplayed in the final session. But those first two periods the Olympics acquired a 3 to 0 lead, banging three long shots past Abby Cox. At the other end Herb Stuart was faultless on the same kind of scoring efforts.

Fireworks, which were more or less expected as a result of the rough opener in Detroit, did not develop at all. The teams checked closely, both defensive formations looking good, but there was little or no dirty hockey.

Teams:—

Detroit—Goal, Stuart; defence, Brydge and Rockburn; centre, Goodfellow; wings, McCabe and Bellefeuille; subs, Foyston, Brophy, McInenly, Gillie, Hinspenger.

Windsor — Goal, Cox; defence Bellemer and Brown; centre, Neville; wings, Emms and Carson; subs, Roach, Gregg, Sorrell, Fournier, McBride.

Referee—Dr. Jerry Laflamme (Toronto), and Gerald Goodman (London).

The Summary

First Period

1. Detroit.....Brydge 10.15

Second Period

2. Detroit.....Goodfellow ... .55
3. Detroit.....Foyson 8.10

Third Period

4. Windsor.....Roach 2.25
5. Detroit.....Goodfellow .. 8.20
6. Detroit.....Bellefeuille .. 9.05

Penalties — First period (Emms, Bellemer); second period (Carson, Belleuille, Rockburn); third period, (Rockburn, Foyston, Bellemer).

Our Boarding House . . . . . *By Ahern*

LONDON PANTHERS WIN IN OVERTIME

Tie Score With Hamilton in the Last Period To Win 6-5 Count.

HAMILTON, December 4. — Overcoming an early lead, the London Panthers whipped their way into a ten-minute overtime victory over the Hamilton Club here last night, winning by a score of 6 to 5 when Stanton Jackson was allowed to take a ten-second prance all around the Hamilton citadel and drive the disc through everyone but Goaler Reid, who was parked some feet away from the net, having moved out to block an earlier shot.

From the opening minute until Carl Voss drifted a long shot from centre ice to beat Reid with but a minute to go in the final of the regulation frame, the game was one of the hottest ever played here. The bad hockey was almost lost in the snarling, aggressive contest that had the fans hanging to the backs of the seats, and both teams uncovered some of their most brilliant hockey.

Hamilton's starry front lines two shifts and one over that comprise probably the best in the Canpro League to-day, worked faultlessly, and should have been easy for the locals, but the defence was strictly a one-man affair with Eddie Baker showing all the effective playing. Baker again scintillated, and while his charges were fruitless, he shouldered a heavy burden and never allowed one attack to go around his side. Bennett and Quenneville, who looked after the left defence duties, however, were weak, and the London players fairly paraded around them to shower shots at Reid. The latter might have looked entirely different with more protection, but as it was, there were several shots that beat him that should not have done so.

The teams:

London — Ironstone, goal; Voss and Moore, defence; Primeau, centre; Connacher, left wing; Filmore, right wing; King, Lever, Jackson, Foxworthy, McIntyre, White and Redding, subs.

Hamilton — Reid, goal; Bennett and Baker, defence; Lauder, centre; Broph, left wing; Markle, right wing; Quenneville, Huffman, Reinnikka, D. Hamel, and Duncan, subs.

Referee—Rob. Hewitson, Toronto.

Summary.

First Period—

1—Hamilton, Dunning, 7.00.
2—Hamilton, Bennett, 7.10.

Second Period—

3—London, Foxworthy, 10.00.
4—London, Primeau, 2.00.
5—Hamilton, Markle, .30.
6—London, Primeau, 3.00.

Third Period—

7—London, Primeau, 3.00.
8—Hamilton, Markle, 1.05.
9—Hamilton, Brophy, 12.00.
10—London, Voss, 4.00.

Overtime—

11—London, Jackson, 2.10.

Final Score—London 6, Hamilton 5.

Penalties—Lauder, Moore 2, Dunning, Foxworthy.

If you buy out of town, and I buy out of town, and all our neighbors buy out of town, what in thunder will become of our town? Ever think about it?

FAMOUS HOCKEY GAMES OF PETERBOROUGH TEAMS

By F. D. C.

Loyal fans who followed the Peterborough senior to Toronto several years ago and watched them clean up Parkdale and other Queen City clubs thought both the team and themselves were making history.

They will be surprised to learn that almost thirty-four years ago a Peterborough team invaded Toronto and captured a championship there and furthermore that from the much smaller Peterborough of those days 800 fans went to the Queen City with their victorious team.

Yesterday we read of the first title won by a Peterborough hockey club; to-day we will advance a year and get a glimpse of the winning of a second championship, this time fought out for the most part on foreign ice.

The date is February 26, 1895, the scene the old Granite rink in Toronto.

The Peterborough team had advanced to the junior finals by reason of an exciting victory in Kingston which by the way was prefaced by the same brittle bickering that has marked recent baseball history between the two cities.

At all events the Peterborough team was matched against its rivals of the previous season, the Toronto Granites, the game to be played in Toronto and arrangements were made for a mass movement of fans. At first the fare was to have been $2.30 but a rate war developed and finally the cost of the round trip was fixed at $1.00 and everybody prepared to go to Toronto. 800 actually went and the Mail and Empire of the next day reports the largest crowd of the season with three-fourths of the spectators coming from Peterborough. The tickets were good for six days and a legend has grown up that it took some of the excursionists that long to recover and get home again.

Be that as it may it was a glorious night with the 1895 Petes victorious but only after a game that The Examiner describes as the fastest ever played in the series. "The local men", said the scribe, "never met foemen more worthy of their steel" and Toronto newspapers add the information that the match by long odds was the liveliest seen in Toronto that season.

Peterborough won by 7 goals to 6, getting the final goal as the game ended. There were no goal nets in those days and The Examiner report says: "Finally the puck was worked in behind the posts and sent through from there off Phelan's skate to Worham who stood directly in front of the posts. With a lightning-like sweep of his stick he reached the puck just a fraction of a second before a stroke from an opponent. Just at the instant the puck struck the wall in the rear of the flags Timekeeper George Horkins jumped down on the ice and called time.

The Peterborough champions were carried off shoulder high and for an hour afterward the Granite ice was held by wildly excited Peterborough fans.

The Petes had gone into the game handicapped by the illness of Montgomery and the inability of Parsons to play, but Sam Adams was pressed into service at the last moment and starred while Roger Davidson, drafted from the Collegiate Institute team, was another change in the lineup from the previous year. Lionel King with three goals was the big scorer of the game, so close was the battle that the score was tied five times during the sixty minutes. The Mail and Empire said: "King was the star of his team and, with Phelan, played a remarkably clever game. Worham was also much in evidence for the champions while Montgomery was almost unpassable at point.

The line up:

Peterborough—Goal, Dickson; point, Montgomery; cover, Adams; forwards, Davidson, Phelan, King, Worham.

Granites—Goal, Livingston; point, McArthur; cover, Lillie; forwards, Lillie, Ewing, Dixon, Johnston.

Referee—C. G. K. Nourse.

To-morrow—The Winnipeg-Peterborough game of 1898.

DUTCHMEN IN SECOND PLACE

Defeat Falls 4-3 oT Drop Cataracts Into Third Third Position.

NIAGARA FALLS, Ont., Dec. 4.—The Kitchener Flying Dutchmen continued their upward climb in the Canpro race here last night when they defeated the Falls' entry by 4 to 3. This victory puts Kitchener in second place while the Lalonde-coached team drops back into third position.

The game was fast with the Dutchmen displaying more finish to their work. They had a good margin on the play for two periods, though the Falls finished strong in the last stanza. For a five-minute spell in the second period, Kitchener played one and two men short through penalties but even then they were a good match for the Falls and scored one of their goals while handicapped.

The checking was rather heavy and the players were inclined to mix things in the second period when six penalties were imposed, one of them a major to Godin for a mix-up with Gross. The latter was given a three-minute penalty.

The teams:

Kitchener—Goal, Moore; defence, McFarlane and Berlet; centre, Miller; wings, Skinner and Palangio; subs., Hiller, Brown, Gross, Savage, Randle, Campbell.

Niagara Falls—Goal, Beaudry; defence, Cains and Duggan; centre, Quesnel; wings, Godin and Kelterborn; subs., Prestia, Herrington, Steele, McLeod, Madden, Williams.

Referee—Bill Adams and Tom Monroe.

The Summary.

First Period.

1—Niagara Falls, Kelterborn, 4.00.
2—Kitchener, Brown, 2.00.

Second Period.

3—Kitchener, Palangio, 5.00.
4—Kitchener, McFarlane, 4.30.
5—Kitchener, Skinner, 7.00.

Third Period.

6—Niagara Falls, Godin, 4.30.
7—Niagara Falls, Prestia, 6.09.

Penalties—First period, McFarlane 2, Berlet, Miller; second period, McFarlane, Savage, Hiller, Gross, Miller, Godin (major); third period, Skinner, Gross.

LONDON LANDS REDDING FROM BOSTON TIGERS

LONDON, December 4. — Redding, hard-hitting defence man, last season with the Boston Tigers in the Canadian-American League, will join the London Panthers.

He has been secured from the Boston club and Corbeau expects to have no trouble in getting him to come to terms. Redding scored some seventeen goals in the last campaign and will round out a more experienced rearguard for London.

Percy Lesueur, manager of the Buffalo Bisons, wired Manager Corbeau last night for the best cash price London will put on Tommy Filmore. The Panther pilot will probably deal with Lesueur, who is very anxious to talk business about Filmore, since the Detroit Cougars have shown no speed in closing their proposed deal, which has been hanging fire.

CURLERS MEET AT CAMPBELLFORD

Officers For Year Elected—Membership Fees Will Be Reduced.

(Examiner Correspondence.)

CAMPBELLFORD, December 4.—All that remains now to start the local curling season is sufficient cold weather to make ice. There was an enthusiastic meeting of the curlers in the members' room of the rink at 8 o'clock last night. The officers for the coming season were elected and various items of business discussed. This year there will be a reduction in the amount of the fees. Last year the amount was seven dollars and a half. This year the only cost will be five dollars. It is hoped that a ladis' club will be formed, and as an inducement the regular fee has been cut in half for their benefit. Every assistance will be afforded them in forming their club. One new rule which is expected to benefit the finances of the club is that players must pay their fees before they will be allowed to play.

The officers for the coming season elected last night were Mr. and Mrs. T. S. Tait, patrons; Dr. H. B. Longmore, hon. president; Charles Palliser, president; Jams Gay, vice-president; R. W. Ryder, secretary-treasurer. The committee of management will consist of the president, vice-president; secretary-treasurer, S. J. Moore, J. P. Archer, H. Denike and N. A. MacColl. Thomas Cole will be retained again for ice making and care of the rink.

After considering the time of year, and weather conditions it was decided that if Campbellford was to enjoy its usual first class ice, flooding ought to be started at once in order to soak the ground well before the heavy frosts.

N.H.L. SCORERS.

(Abbreviations—G., goals; A., assists; Pts., points; P., penalties in minutes.)

Canadian Division	G.	A.	Pts.	P.
Stewart, Montreal	6	2	8	10
Joliat, Canadiens	4	2	6	19
Blair, Toronto	2	4	6	4
Horne, Toronto	4	1	5	4
Clancy, Ottawa	4	1	5	17
Finnigan, Ottawa	3	2	5	10
Burch, Americans	3	2	5	4
Morenz, Canadiens	3	2	5	8
Ward, Montreal	3	2	5	2
Smith, Montreal	2	3	5	22
Bailey, Toronto	2	2	4	22
Touhey, Ottawa	1	3	4	4
Siebert, Montreal	1	3	4	14
Gagne, Canadiens	3	0	3	14
Conacher, Americans	2	1	3	33
Carson, Toronto	2	1	3	0
Cox, Toronto	2	1	3	2
Sheppard, Americans	2	0	2	8
Lowrey, Toronto	1	1	2	4
Patterson, Canadiens	0	2	2	10
Day, Toronto	0	2	2	21
Nighbor, Ottawa	0	2	2	12
Oatman, Montreal	1	0	1	12
Mantha, Canadiens	1	0	1	12
Reise, Americans	1	0	1	4
Simpson, Americans	1	0	1	14
Dutton, Montreal	1	0	1	25
Lepine, Canadiens	1	0	1	2
Lamb, Montreal	1	0	1	16
Arbour, Toronto	1	0	1	10
Himes, Americans	1	0	1	0
Primeau, Toronto	0	1	1	2
Grosvenor, Ottawa	1	1	1	4
Duncan, Toronto	0	1	1	10
Trottier, Montreal	0	1	1	4
Burke, Canadiens	0	0	0	10
Leduc, Canadiens	0	0	0	14
Broadbent, Americans	0	0	0	18
Connor, Americans	0	0	0	21
Smith, Ottawa	0	0	0	14
Smith, Toronto	0	0	0	25
Hicks, Montreal	0	0	0	0
Boucher, Ottawa	0	0	0	10
Shields, Ottawa	0	0	0	4
Kilrea, Ottawa	0	0	0	2
Gray, Toronto	0	0	0	2
McVeigh, Americans	0	0	0	4
Phillips, Montreal	0	0	0	6
Dye, Americans	0	0	0	4
Goudreault, Canadiens	0	0	0	2
AMERICAN DIVISION				
Cooper, Detroit	3	1	4	2
Irwin, Chicago	3	0	3	2
W. Cook, Rangers	3	0	3	8
Hay, Detroit	2	1	3	2
Keeling, Rangers	2	1	3	10
Boucher, Rangers	1	2	3	0
Milks, Pittsburgh	1	2	3	2
Ripley, Chicago	2	0	2	6
Lewis, Detroit	2	0	2	2
Drury, Pittsburgh	2	0	2	8
Arbour, Chicago	2	0	2	4
Weiland, Boston	1	1	2	14
Thompson, Rangers	1	1	2	6
Oliver, Boston	1	1	2	2
Noble, Detroit	1	1	2	14
Clapper, Boston	1	0	1	12
MacKay, Pittsburgh	1	0	1	2
Barragh, Pittsburgh	1	0	1	4
Herberts, Detroit	1	0	1	6
Shore, Boston	1	0	1	25
Wentworth, Chicago	1	0	1	4
F. Cook, Rangers	1	0	1	12
Holway, Pittsburgh	1	0	1	10
Murdoch, Rangers	1	0	1	9
Denneny, Boston	0	1	1	2
White, Pittsburgh	0	1	1	10
Loughlin, Chicago	0	1	1	6
Keats, Chicago	0	1	1	0
McKinnon, Chicago	0	0	0	16
Taylor, Chicago	0	0	0	10
McKinnon, Pittsburgh	0	0	0	10
McCaffrey, Pittsburgh	0	0	0	10
Hitchman, Boston	0	0	0	18
Johnson, Rangers	0	0	0	14
Abel, Rangers	0	0	0	4
Bourgeault, Rangers	0	0	0	6
Green, Boston	0	0	0	4
Cotton, Pittsburgh	0	0	0	10
Traub, Detroit	0	0	0	14
Galbraith, Boston	0	0	0	6
Gainor, Boston	0	0	0	8
Gottselig, Chicago	0	0	0	2
Lane, Rangers	0	0	0	14
Connors, Detroit	0	0	0	8
Boyd, Rangers	0	0	0	5
Couture, Chicago	0	0	0	2
Hoffinger, Chicago	0	0	0	10
Smith, Pittsburgh	0	0	0	2
McCurry, Pittsburgh	0	0	0	2
Aurie, Detroit	0	0	0	2

WHEN PETERBORO AND MADOC MET ON CAMPBELLFORD FIELD FOR TROPHY AND $200 WAGER

Both Invading Towns Had Brass Bands and Followers.

PETERBORO WON 4-2

Goal Umpires Were Blind to First Goals Scored.

(By HUGH FAIRFAX)

The day Peterborough and Madoc played lacrosse in Campbellford was October 28th, 1896, one of those unforgettable occasions to which former Campbellford men like Louie McCoy and Johnnie Sutherland often harked back in the fanning sessions in the Wee Scot's shop on Simcoe street at the time an effort was being made a few years ago to resurrect lacrosse in Peterborough.

It is recalled more or less accurately that Madoc and Peterborough had clashed several times that summer, and Madoc with several victories to its credit considered that Peterborough offered but little more than a workout. So, late and all as it was in the season, George Horkins, a young insurance man, who had moved here from Campbellford, where the family is well known, made a $200 side bet with C. L. Broderick of Madoc that Peterborough could beat Madoc any day, the game to be played on neutral grounds, preferably in Campbellford.

The whole Trent countryside heard about it, and nothing else was talked about when men got together in Norwood, Hastings, Marmora, Stirling and all the other neighbouring towns. Naturally, it was expected that the interest would pile up a fat gate for the two clubs to divide.

Teams Have Brass Bands.

The two contending towns did their part. Madoc sent its brass band and a crowd of rooters, and the Peterborough contingent was accompanied by the 57th Regimental band. The two teams debouched into the Campbellford valley with all the panoply of contending armies, processions down town to the grounds and all that sort of thing. Those were the days when community spirit flamed through and around athletic teams, town bands and other collective and representative associations. Madoc mustered more than four hundred persons in its excursion.

As the teams are remembered they were as follows:

Peterborough—Dobbin, Lynch, Jack Brown, George Mein, Glover, Borland, McDonough (centre), Rubidge, Lipsett, Galley, Latimer and Thompson, with Jimmy Hickey field captain, and Lou LeBarr, goal umpire.

Madoc—A. Collings, R. Collins, T. Seymour, J. Kirk, C. Kirk, T. Kirk, J. McDonald (centre), E. Sutton, Billy Cross, Sinclair, Stoneburg, Burns, and C. D. McDonald as field captain and T. Wilson as goal umpire.

Peterborough won the game by 4-2. It was a rather heavy betting affair, as the match had not only divided the two towns into competing camps but they had grouped the district towns into separate camps, some backing Peterborough and the others supporting Madoc.

Umpires Control Score.

But the interesting feature of the game was the work of the goal umpires. As the story is told, Peterborough opened up a fast game and scored a clean goal no one could dispute. But the goal umpire didn't see it. His hand was immovable. The game proceeded after an argument, and Peterborough scored again, and once again the umpire behind the posts refused to acknowledge it. An official of the Peterborough team ran across to Lou Lebarr and told him there were to be no goals at his end of the field.

Finally the referee got the game into action again, and after shuttling play Madoc scored. Billy Cross, one of the smartest lacrosse players the Trent towns ever produced, who afterwards went west and only last summer died after a career including the high honor of having been Attorney-General of one of the prairie provinces.—Billy Cross scored that goal, but it went for nothing as Lou Lebarr set it off against the two Peterborough had been disallowed.

Referee Stopped In.

Under the rules of that time, the referee could not reverse a goal umpire's decision, nor could a goal umpire be retired until one goal had been scored. Well, there had been no goals scored, so the two officials at the flags were firmly anchored there. But the game had become a farce. Finally when the score board was still a blank, but the earned count about 3 to 2 for Peterborough, the referee intervened and declared that he would have to violate the regulations and have other goal umpires appointed. During the controversies the two original umpires in the double role of Nelson were more or less jostled and mauled, and the Campbellford constable, who evidently had a Madoc bias, rapped Lou Lebarr on the head.

Then the teams settled down and Peterborough's first goal was flung from the end of a combination, Glover to Galley, to McDonough to Latimer to Lipsett. And George did it.

Banquet at Peterborough.

There was gloom in Madoc that night, and for days thereafter. The village paper alleged that the game had been stolen from their boys with the aid of officials, but George Horkins appears to have known a real bet when he saw one. The game was also played for a $50 trophy, which was brought home that evening, and graced the head table in the Palace restaurant where Mr. Horkins was host to the team at the best dinner the house could provide. There had been a procession up town from the C.N.R. station and other expressions of the town's congratulations.

Among those who spoke at the dinner, paying tribute to the Peterborough team, were Dr. McGrath, R. A. Latimer, editor of the Campbellford Gazette, Billy Buchanan, F. Dobbin, Bert Wallace, Jos. Cahill and P. Flanagan of Kingston. The Club that night sent letters of condolence to Jack and Jim McCabe whose mother had died just a short time before the day of the Campbellford game.

There were no motor cars hereabouts at the close of the century, but somehow the young men of the towns and villages seem to have had better fun and more of it in their simpler, unsophisticated recreations.

Was Bothered With Severe Headaches Is Not Troubled Now

Mrs. James Rossiter, Riverside, N.B., writes:—"I was bothered with severe headaches, for years, and tried many different medicines, but to no effect. One day a friend told me about

BURDOCK BLOOD BITTERS

and after I had taken three bottles I found it had done me a world of good. Now I don't know what a headache is like. I certainly have great faith in Burdock Blood Bitters."

Manufactured only by The T. Milburn Co., Ltd., Toronto, Ont.

C. G. E. ATHLETIC CLUB ELECTS OFFICERS

Capitol Entertainment

TO-DAY AT 2.30 and 8

Hear
DAVE RICHMOND
of Toronto
Sing
"LE NORA,"
the Theme Song of
"Two Lovers."

LLOYD HAMILTON
in
"BETWEEN JOBS."

Thurs., Fri., Sat.
CLARA BOW
in
"THE FLEET'S IN."

WORTERS CASE IS IMPORTANT

Principle Involved — Shall the Wealthier Clubs Approach Suspended Players.

CALDER ISSUES STATEMENT.

MONTREAL, Dec. 4. — President Frank Calder of the National Hockey Lague, yesterday issued the following statement in connection with the case of Roy Worters, goalie, whose suspension was temporarily lifted yesterday by the league head:

"The point at issue in the Worters' case, which the governors of the league will have to decide is the right of any club to deal for the transfer of the services of a player of any other club under suspension for hold-out or any other reason.

"My own contention is that such right should not be permitted; otherwise a situation might be set up which would make it possible for a richer club, by perfectly obvious methods to create discontent among the players of less wealthy clubs, bring about endless hold-outs, prior to the opening of the season, and generally undermine the playing strength of the weaker clubs.

"It is not contended that this has happened in the present instance but the principle involved, if the transfer is consented to, cannot fail to establish a precedent which will undoubtedly be made use of in the future."

Germany imported 92 per cent of the pulp wood, 84 per cent of the saw ogs and 74 per cent of the total railroad ties exported from Poland during the first six months of 1928.

FOUNDERS' DAY AT HARROW

Founders' day at Harrow was celebrated recently in which Guy M. Butler, the famous Olympic runner, is shown waiting to take part in the Harrow football game.

ASSOCIATION TEAMS PLAYED PROMINENT PART IN SPORT ACTIVITIES THROUGHOUT YEAR

James O'Brien Will Succeed E. Hardie As President of Club.

REPORTS READ.

Tribute Paid To Efforts of Past Officers Who Made Year a Success.

Officers for Coming Year.
Past President—E. Hardie.
President—J. O'Brien.
Vice-President—J. Cairns.
Secretary—N. Porter.
Assistant-Secretary—S. Richardson.
Treasurer—F. Shannon.

Officers for the year were elected at the second annual meeting of the Canadian General Electric Social and Athletic Association hld in the Canadian Legion Hall on Friday night.

It is only a year and two months since this association was first organized but in that short time it has made great strides in promoting several branches of sport and providing social activities for the workmen. Too much cannot be said in favor of the men who were prominent in organizing activities and especially of the loyal service of Messrs. E. Hardie and H. Foster, who have held the respective offices of president and secretary during the past year. Many other men, including H. A. Cranfield, vice-president, W. Jackson, assistant secretary, and F. Shannon, treasurer, have directed their efforts for the progress of the association. The directors of the different activities and the zone representatives, too, have all taken a great part in putting the organization on such a solid foundation.

Following the reading of the minutes, Mr. Hardie who acted as chairman of the meeting, told the members that he would not run again for office. A discussion then arose regarding the present constitution and a committee of five were elected to look into the matter in the near future.

Those on the committee are Messrs. Hayes, Crowe, Cairns, Hardie and Musther.

Reviews Activities.

The president, in making his report, briefly reviewed the activities of the club since his election to office. Last winter the C.G.E. had the largest bowling league in the city and also were prominent in the city's hockey activities. The Tool Room and Industrial Control teams clashed in some lively tussles in the finals of the Shop League. After playing two tied games, the Tool Room captured the honors and then defeated the Maple Leafs for the City League laurels.

During the spring the softball leagues were formed, comprising twenty teams in the men's league and six in the ladies'. The games were played on the grounds north of the factory buildings, the same being improved and extended during the past season providing for more than one diamond.

On May 24 the runners from the local plant's track and field club competed in Lindsay, and were successful in carrying away a good percentage of the prizes. In the football club they had a most successful year, losing but one game, that being to the Davenport Works' team.

Cricket was also played by an interested group and now a billiards club is being formed.

In closing Mr. Hardie mentioned some of the obstacles encountered by the executive, and also referred to the possibility of expansion in the line of activities.

Financial Report.

The financial report was read by Mr. Swanger, and showed a balance creditable to any organization on its second annual meeting. Mr. Swanger and S. S. Shaughnessy were the auditors of the past year, and were re-elected for the coming year.

Reports on some of the activities were then given by members of the different committees. Mr. Hayes gave an excellent report on the hockey club of last season. This was followed by Mr. Dick's report on the football club. J. O'Brien gave brief reports on the ladies' softball, track and field club, and the entertainment committee.

Elect Officers.

Mr. Hardie then asked N. Crowe to act as chairman during the nomination of officers. H. Foster acted as secretary pro tem. J. O'Brien and J. Cairns' names went on the slate for ballot. After the ballots were counted by E. Hardie and H. Hurrle, scrutineers, it was found that James O'Brien had won out. However, J. Cairns was next elected to the office of vice-president. Neil Porter was elected to the office of secretary by acclamation, and S. Richardson was chosen to act as his assistant. Fred Shannon was re-elected to the office of treasurer by acclamation.

Honorary officers for the coming year are: Hon. President, E. G. Patterson; Hon. Vice-President, Messrs. C. Salmonsen, L. Magee, R. Doble, and R. E. Layfield.

Business Discussed.

Several items of general business were then discussed, and it was decided that the zone representatives be elected at some future date. The question of insurance for injured players was left to the Constitution Committee. It was also decided that visiting Canadian General Electric plants' teams will be the guests of the local association in the future. This, however, must first have the approval of the main executive.

PRIZE WINNERS.

Prize winners for the draw in were announced at the general meeting of the Association held connection with the C. G. E. Social and Athletic Association, on Friday. They were as follows: 1, F. Hills; 2, J. MacFarlane; 3, R. Bennett; 4, J. H. Thompson.

ENTERS TWO TEAMS.

Gananoque Will Be Represented in Junior and Intermediate O.H.A. Series.

GANANOQUE, Ont., December 4. — Canadian Press. — Gananoque will be represented in the Junior and Intermediate series of the Ontario Hockey Association following the formation of a club here last night.

The Juniors will be grouped with Kingston, R.M.C., Queen's, and Brockville, and the Intermediates with Belleville and Brockville.

THEATRES

AT THE REGENT.

Dave Richmond will sing "Jeanine, I Dream of Lilac Time," and "Down Where the Sun Goes Down," at the evening performances.

Feature picture, "Freckles" a screen Masterpiece| Gene Stratton-Porter's Popular story enthusiastically received.

A masterly screen interpretation of the late Gene Stratton-Porter's famous novel, "Freckles," made under the direction of Leo Meehan, her son-in-law, for FBO, opened last night at the Regent Theatre before a large and enthusiastic audience.

As is evidenced by the sale of more than 2,000,000 copies of the book, "Freckles" is a story and picture which appeals to a very wide variety of theatre-goers. It is clean, wholesome, charming and interesting and deserves being seen by everyone.

The story deals with the adventures of an orphan boy with only one arm. With no tradition of family behind him, Freckles sets out to show the stuff from which he is made by accepting the dangerous post of timber guard in the Limberlost Forest, a large and wild section of valuable trees.

During the pursuance of his duties he meets the Swamp Angel, with whom he falls in love. But to tell the manner in which he wins out would be to spoil the story.

A fine cast was chosen and all the roles are excellently portrayed. The cast includes John Fox, Jr., Gene Stratton, Hobart Bosworth, Eulalie Jensen, Billy Scott, Lafe McKee and Frankie Darro.

AT THE CAPITOL.

"TWO LOVERS"

Two of the most romantic stars of the silver sheet are featured in one of the Baroness Orczy's romantic stories at the Capitol this week. Filmed from "Leatherface" the picture entitled "Two Lovers" had a large audience last night and proved to be an extremely interesting production, as it should be when one considers the elements gathered together in its making.

The handsome Ronald Colman has the stellar role of Mark van Rycke, son of the High Bailiff of Ghent, in the year 1572, when the Flemish city has fallen beneath the heel of the Spanish oppressor. Noah Beery is as villainous as usual in his part as Azar, the Spanish governor of the city, while Vilma Banky makes a lovely heroine; Lenora de Vargas, "Flower of Spain," niece of Azar, who marries her to Mark to deceive the Flemish people into thinking Spain has their interests at heart. Plotting against the people of Ghent, Azar is gratified when Lenora turns against Mark and betrays him into the hands of the Spaniards. She has been forced to marry him while in love with Don Ramon de Linea, the false-hearted Spaniard who is killed by Mark when the latter protects a tavern-girl against the Spaniard's drunken importunities. Leonora, discovering that Ramon was killed by her husband, and ignorant of the real truth of the matter, betrays Mark and he is taken and tortured. The scenes of medieval splendor and the fidelity with which details of costuming and housing are carried out in this picture it a notable and romantic one. Finally, Leonora, hearing the truth, helps the Flemish people to storm the Kasteel, the great fortress of Ghent. Much of the interest of the production lies in the filming of the conflict between Mark and Leonora and the manner in which the man finally wins her regard.

The theme song of the picture, a catchy waltz refrain, "Leonora" is sung by David Richmond of Toronto, who also sings in fine voice the "little sister" of "Ramona" a selection entitled "Chiquita."

The comedy with the program is on of those giggly affairs that are almost worth the price of admission in themselves, so very funny are they. The ridiculous Lloyd Hamilton is the hero of "Between Jobs" a ludicrous picture which delineates the adventures of a loony carpenter and his loony mates.

—Jeanette.

AWARDED PRIZES AT WINTER FAIR

At the Royal Winter Fair horse show the Canadian horse Bucephalus, ridden by Major R. S. Timmis, captured first honors in the officers' performance class. This is one of the most important jumping events of the show, and it was won in the face of strong competition from riders of the United States army camp. Major Timmins and Bucephalus are shown on the right. Miss Edith Northgrave is shown on the left with Britain's Masterpiece, owned by W. J. Northgrave, and one of the show horses of the show.

G. R. STEVENS WILL ADDRESS CHAMBER

Banquet is Being Planned for Friday Night by Chamber of Commerce.

The Peterborough Chamber of Commerce, whose reorganization early in the season made possible an active and effective campaign during the summer, will hold a general meeting in the Empress Hotel at 6.30 on Friday, December 7, at which the chief speaker will be G. R. Stevens, of the Department of Trade and Commerce, who is at present touring Canada in the interests of Canada's export trade. By this means, the executive hopes to bring together the large membership of the Chamber, together with their friends.

Mr. Stevens should prove a most interesting speaker, since, for the past four years, he has been Canadian Trade Commissioner at Cape Town, South Africa. In addition to his address, brief reports will be submitted by those who represented the Peterborough Chamber at conferences of the Canadian Chambers of Commerce and of the Ontario Associated Boards of Trade and Chambers of Commerce.

KITCHENER OUT OF SENIOR SERIES

Hockey Club Will Confine Efforts To Intermediate Team.

KITCHENER, Ont., Dec. 4 (Canadian Press).—Kitchener hockey club to-day wired Secretary Sewitt of the O.H.A., that they would not compete in the senior series this year, but would confine their efforts to the intermediate team. The decision was made when it was found that Cammie Seagram will be unable to play for a few months owing to a rugby injury, and to the fact that trips to Kingston would be too expensive.

REGENT | NOW PLAYING

ADDED ATTRACTION — DAVE RICHMOND, of the Leo Feist Music Co., will Sing "Jeanine I Dream of Lilac Time" and "Down Where the Sun Goes Down"—at the Evening Performances, accompanied by the Regent Orchestra.
COMEDY : FOX NEWS

BRITISH CRICKETERS SCORE 342 RUNS FOR EIGHT WICKETS

Ponsford, Chief Batter For the Australian Team Is Declared Out.

SECOND INNINGS.

Batting Is Made Difficult On Account of the Wet Grounds.

BRISBANE, Australia, Dec. 4 (Canadian Press).—When they had score at 103; Mead, 40, and Hammond, second innings of the cricket test match with Australia, the English captain declared. Australia had the wicket of their most powerful batsman, Ponsford, in their second innings before play stopped for the day. The first innings scores were: England, 521; Australia, 122.

With two wickets down and the score at 103; Mead, 40, and Hammand, 19, continued the Englishmen's second innings. After a night's rain, conditions favored the bowlers, and runs came slowly. Hammond soon departed, and Mead, when 72, was out leg before to Grimmett. The balance of the team plugged away, but cricket was not attractive. Jardine was not out with 65 to his credit when the innings was declared closed.

England.—First innings, 521.

Score for England's second innings:

Hobbs, l.b.w., Grimmett, 11; Sutcliffe, c Sub, b Ironmonger, 32; Mead, l.b.w. Grimmett, 72; Hammond, c Sub, b Ironmonger, 28; Jardine, not out, 65; Hendren, c Ponsford, b Grimmett, 45; Chapman, c Oldfield, b Grimmett, 27; Tate, c Brandman, b Brimmett, 20; Larwood, c Ponsford, b Grimmett, 37; extras, 5. Total for eight wickets, 342.

Australia—First innings, 122.

Australia.—Second innings: Woodful, not out, 4; Ponsford, c Duckworth, b Larwood, 6; Kippax, not out, 6; extras, 1.. Total for 1 wicket, 17.

PLANS BUSY WINTER.

Helen Jacobs, California tennis star, plans a busy winter season in the southern courts. By many critics she is picked as the logical successor to the crown held by her fellow Californian, Helen Wills, when and if the latter decides to retire from the game.

PLANNING RECEPTION FOR FAVORITE SON

Guelph folks are planning a reception worthy of the royal city for their favorite son, Edward Johnson, singer of international reputation, whom they remember as the school boy, too shy to go on the platform at a church concert who had to with all the boyish determination he could command to get the "nerve" necessary to enable him to sing such pieces as "Little Annie Rooney" at band concerts. Above in No. 1 is shown James Davidson, principal emeritus of the Guelph collegiate, who was principal when Johnson was a student and who recalls the latter's student days. Mr. Davidson was largely instrumental in guiding Johnson to follow music as his life work. The great singer is himself shown in No. 2, and in No. 3 is shown his daughter, Ferienza, which is Italian for Florence. She was born in Florence, Italy, and it was in that city where Mr. Johnson lost his wife and Ferienza her mother. For a time the young lady, who is now eighteen years of age, studied in Guelph, Ont., but she has been recently following music studies in the most celebrated schools of Europe and America. In No. 4 the house in which Mr. Johnson was born is shown. It is located at 17 Verney St., Guelph. A reproduction of a photo of the football team of which "Eddie" Johnson was captain is shown in No. 5. Charles Kelly, "Eddie's first music teacher, who shares credit with Mr. Davidson of the high school for guiding the young man into a musical career is shown in No. 7. No. 6 shows David Young, who is principal of the public school now and in "Eddie's" days. Mr. Young remembers many of the incidents of the early days of the great singer.

If a Wife Loves After She's Married—

What should she do? Take happiness where she finds it, or stick to the vows she made at the altar? Marna Paget and Hugh Hubbard loved each other. But there was Marna's husband, George, Hugh's friend, who trusted them. Read their story

The Luckiest Lady
By RUBY AYRES
in
THE EXAMINER This Week.

NOTICE CARDS.

FOR SALE, TO RENT, NO TRESpassing, Board and Room, Apartment to Rent, Garage to Rent, Wednesday Half Holiday, and others. If we haven't it printed, we will print it for you. The Peterborough Examiner Ltd. dtf-2259

TILLIE THE TOILER — By Russ Westover

BRINGING UP FATHER — By George McManus

OLIVER'S ADVENTURES — By Gus Mager

BOBO BAXTER — By Rube Goldberg

THE CLANCY KIDS — By Percy L. Crosby

IN THE ROUGH — The Woman of It. — By Howard Freeman

HOLSTEIN SALE IS BIG SUCCESS

Average Price Realized at Cobourg for Sixty Head of Cattle is $125.

$200 IS TOP BID

Satisfactory prices were realized at the ninth annual sale of the Cobourg District Holstein-Friesian Breeders' Club, held in Cobourg, on Wednesday, November 28. The sale was held in Horse Show Park. There was a good attendance of buyers, mostly from the Central Ontario District, and sixty head of cattle were sold, averaging $125.00. Eleven young bulls averaged $93.00 and 49 females, $131.50. The highest price was $200.00, paid by R. L. McLaughlin, of Oshawa, for Echo Segis Gerben, consigned by J. B. McKague, of Castleton. The highest price for bulls was $145.00, paid by W. A. Hoskins, of Cobourg, for Sir Ormsby Plus, consigned by Bertram Hoskins & Sons, of Cobourg. The principal buyer was R. Ratcliffe, of Oshawa. The bidding at times dragged, but the prices realized seemed generally satisfactory to those who had stock for sale.

The following is a list of the contributors, and animals sold by them worth over $125.00:

Consigned by Bertram Hoskins & Son, Cobourg, Ont.— Helena Dekol Colantha, $130.00 to Roy Finley, Cobourg, Ont.; Daisy Artis Walker, $135.00, to B. Johnston, R.R. No. 3, Cobourg, Ont.; Daisy Dekol Belle, $135.00, to C. F. Lean, R.R. No. 6, Cobourg, Ont.; Daisy Walker Pet, $135.00, to H. E. Moore, Port Hope, Ont.; Lulu Korndyke Champion, $150.00, to W. A. Hoskins, Cobourg, Ont.; Echo Pontiac Belle, $145.00, to W. A. Hoskins; Sir Ormsby Plus, $145.00, to W. A. Hoskins; Katrina Walker Segis, $125.00, to W. A. Hoskins; Helena Dekol Champion, $145.00, to W. H. Turpin, Grafton, Ont.

Consigned by John Burnside, Madoc, Ont.— Bonnie Segis Wayne, $170.00, to R. Ratcliffe, Oshawa, Ont.; Jessie May Gerben, $170.00, to R. Ratcliffe; Matilda Alcartra Gerben, $130.00, to Wm. Grier, Cobourg, Ont.

Consigned by A. D. Foster & Son, Bloomfield, Ont.— Betty Walker, $145.00 to R. Ratcliffe; Inka Pietje Burke, $180.00, to R. Ratcliffe; Sally Segis Pietertje, $190.00, to R. Ratcliffe; Bessie Echo Pieterje, $140.00, to Geo. Van Sickle, Cobourg, Ont.; Minnie Segis Pietertje, $180.00, to N. J. Metcalfe, Bowmanville, Ont.

Consigned by Wilbur Cole, Bewdley, Ont.—Lulu Champion Concordia, $165.00 to J. V. Lochlin, Frankfort, Ont.; Echo Segis Beets, $150.00, to R. Ratcliffe.

Consigned by J. B. McKague, Castleton, Ont.— Echo Segis Gerben, $200.00, to R. R. McLaughlin, Oshawa, Ont.

Consigned by D. H. Dick & Son, Omemee, Ont.— Maplevale Pontiac Countess, $135.00, to H. A. Anderson, Picton, Ont.; Maplevale Pansy Lestrange, $140.00 to H. A. Anderson; Nether'nd Nellie, $125.00, to H. A. Anderson.

Consigned by Thompson & Buett, Cobourg, Ont.—Cedar Dal Ejohanna May, $170.00, to W. A. Hoskins; Clovelly Abbekerk Dekol, $18.00, to R. R. McLaughlin.

Consigned by A. E. Eagleson, Coldsprings, Ont. — Patricia Alcartra Burke, $145.00 to N. J. Metcalfe.

Consigned by M. Drumm, Cobourg, Ont.—Fanny Kohndyke Bell, $145.00, to Fred Bunton, Port Hope, Ont.

Consigned by Geo. N. Isaac, Baltimore, Ont. — Lulu Keys Princess, $135.00 to A. A. Gibson, Orono, Ont.

CARS IN DITCH ALONG HIGHWAY

Storm Causes Thick Coating of Ice on Surface of Road.

AUTO STRIPPED

(Examiner Correspondence.)

BAILIEBORO, December 4. — The storm on Friday and Saturday played havoc with the highway, causing a thick ice to form on the surface. There were a great many cars turned over in the ditch, especially on the highway between the village and Bewdley, where there is no concrete, and the road is a gravel surface. At 8.30 o'clock on Friday evening, there were three cars in the deep ditch a mile north of Bewdley, within a few feet of each other. One car had skidded and taken to the ditch, turning over on its side. A coupe coming from the south stopped close by to help the unfortunate man, and while he was investigating the wreck a new coach, driving at a fast speed, tried to stop also, but when it finally did stop it had crashed into the coupe, breaking it badly, as well as injuring the coach.

All along the highway there were cars that had run off the road, and in many cases the cars had to be drawn out of the ditch by wreckers. Fortunately, however, there were no serious accidents.

Car Stripped.

On Monday night a motorist abandoned an old touring car that had run off the road, just north of the village. There were two good tires on the car, and although the remains of the car are still there, some busy motorists have entirely stripped the car of tires and the various useful parts. The engine has been lifted from the body.

Going Upstairs Had to Sit Down Breath So Short

Mrs. H. Brousseau, Magog, Que., writes:—"For many years I suffered with shortness of breath; then four years ago I had palpitation of the heart, and was so bad I had to sit down two or three times when going upstairs. I read about

MILBURN'S HEART NERVE PILLS

so I got a box, and in no time I felt better, so I took three boxes more and I have never had shortness of breath since."

Price 50c. a box at all druggists and dealers, or mailed direct on receipt of price by The T. Milburn Co., Ltd., Toronto, Ont.

SUCCEEDS HULERT.

Avery Brundage of the Chicago A. A., vice-president of the Amatur Athletic Union of the U. S., who succeeded Murray Hulbert of New York as president of the organization. Mr. Brundage is a former Olympic athlete.

Couldn't lie down!

RHEUMATISM

Mr. Wm. F. Wonch, Thornton, Ontario, thinks T-R-C's are simply wonderful for Rheumatism —and why shouldn't he! *Here are the actual facts:* Rheumatism in left leg and hip so bad he couldn't lie down at night. Suffered for months. Walked with a crutch. Friend sent him T-R-C's . . . and "by the time I had taken a $1 box I was really all right," he says. "Haven't missed a day's work or night's rest since."

What better proof could you want? Don't continue suffering with Rheumatism, Sciatica, Lumbago, Neuritis, Neuralgia. T-R-C's will help your body get rid of troublesome poisons—quickly. No harmful drugs. 50c and $1 at your druggist's.

107

T-R-C's TEMPLETON'S RHEUMATIC CAPSULES

Railway Time-Tables

CANADIAN PACIFIC RAILWAY
(Corrected to date.)

Going East—
8.10 p.m.—Indian River, Norwood, Havelock and Tweed. Daily except Sunday.
11.59 a.m.—Havelock, Tweed, Kingston, Smiths Falls, Ottawa, Montreal, Quebec, Boston and New York. (On Sunday to Havelock only.
12.36 a.m.—Havelock, Tweed, Kingston, Perth, Ottawa, Smiths Falls, Montreal, St. John, Boston and New York. Daily except Saturday. Sleepers Montreal and Ottawa.
1.50 a.m.—Havelock, Tweed, Perth, Smiths Falls and Ottawa. Daily.
Going West—
4.55 a.m.—Myrtle, Toronto, Guelph, Goderich, Hamilton, Galt, Woodstock, St. Thomas, London, Chatham, Detroit, Chicago and New York. Daily.
5.50 a.m.—North Toronto, Agincourt, Owen Sound, Orangeville, Teeswater and Brampton. Daily except Sunday.
7.25 a.m.—Toronto, Hamilton, Brantford, Buffalo, New York, Galt, Woodstock, London, Chatham, Detroit and intermediate points. Daily except Sunday.
8.00 a.m.—Bethany, Lindsay, Orillia, Port McNicoll, Midland, and intermediate points. Daily except Sunday.
8.30 p.m.—Toronto, Hamilton, Buffalo, Rochester, Boston, Woodstock, London, Windsor, Detroit, Chicago and intermediate points between Peterboro and Toronto. Makes connection with the Trans-Canada Limited for Winnipeg and Vancouver, Daily.
9.30 p.m.—Lindsay, Toronto and intermediate points. Daily except Sunday.

CANADIAN NATIONAL RAILWAY TIMETABLE
(Corrected to date)

Train No. 96—7.15 a.m. for Port Hope, Oshawa, Toronto and makes connection for points on main line east.
Train No. 93—8.20 a.m. for Lindsay, Blackwater, Orillia, Midland, North Bay and Toronto.
Train No. 371—8.30 a.m. for Lakefield.
Train No. 98—8.35 a.m. for Hastings, Campbellford, Belleville and connecting with the "International Limited" for Kingston, Brockville, Montreal, Halifax, Portland, Boston and New York.
Train No. 92—12 noon, for Port Hope, Oshawa, Toronto, Guelph, London, Chicago, Hamilton, Buffalo, New York and Philadelphia.
Train No. 100—12.10 p.m. for Keene, Hastings, Campbellford, Belleville, connecting with the "Ister City Limited" for Ottawa, Montreal, Quebec and Halifax.
Train No. 372—12.10 p.m. for Lakefield.
Train No. 95—5.15 p.m. for Lindsay, Orillia, Midland, Toronto, making connection with the "Confederation" for Sudbury, Winnipeg and Pacific Coast points.
Train No. 97—5.05 p.m. for Lindsay (Saturday only).
Train No. 94—8.59 p.m. for Port Hope, Kingston, Montreal, Quebec, Halifax, Boston, New York, and carries through sleeper Peterbor-

HOUSEWIVES

WHO NEED New Domestic Help Know the CLASSIFIED ADS

'PHONE 1600

We Will Send For Your Copy.
RATES IF CHARGED
1c per Word or Figure Each Insertion
RATES IF PREPAID
1½c per Word or Figure Each Insertion.

a For Sale—General

GERHARD HEINTZMAN PHONOgraph, Cabinet model, with 30 Records; must be sold to make room for Radio stock. Cost $150.00 — Price $25.00. F. H. Smedmor, 318 Charlotte Street. 3d-133-4412A

HORSES — FOURTEEN SOUND Working Horses. Apply Mr. C. V. Billie, Omemee. 2d-132-4446A

TRICYCLE, THE LARGEST MADE; will sell cheap. 'Phone 2215W. 3d-133-4405A

COON SKIN SHAWL COLLAR, GOOD as new; half-price. 'Phone 1121. 3d-133-4409A

CHRISTMAS STAMPED APRONS, Runners, Table Sets, Pillow Slips, cheap. Floss only 3 cents. 443 Albert Street. 3d-133-4422A

HAND PAINTING OF ALL KINDS—Cushion Tops, Scarfs, etc., made to order. 'Phone 2132. 3d-133-4423A

HEATER, IN GOOD CONDITION, self-feeder. Apply 281 Prince. 'Phone 1471M. 3d-133-4403A

THREE-BURNER GAS STOVE, WITH Oven; good. 228 Sherbrooke Street. 'Phone 2279W. 2d-132-4407A

BIG TRUCK LOAD OF WOOD, DElivered, $3 per Load. 'Phone 2953W. 6d-136-4406A

ONE PAIR OF GIRL'S HOCKEY Boots and Skates, size 6; nearly new. Apply 30 Lafayette. 3d-133-4402A

ORDER HEINZ DILL PICKLES—6 for 25c. Habooe Stores. 18d-tu,th-143-3802A

HOUSEHOLD FURNITURE. APPLY Evenings to 203 Charlotte. 6d-125-4378A

KITCHEN CABINET, $9; BED-Couch, $3½; Couch, $4; Arch Curtains, $3; Cabinet Gramophone with 25 Records, $14; other Household Furniture, Dishes, Oilcloth, etc. Apply 59 Aylmer (near Perry). 3d-132-4384A

REVERSIBLE WICKER BABY CARriage, also Go-Cart. Apply 192 McDonnel Street. 'Phone 1695W. 3d-132-4379A

ONE MARCONI 4:1 AUDIO TRANSformer, 1 Edison Universal Phonograph Motor with Governor. Apply 197 Dublin Street. 3d-132-4382A

SQUARE FISCHER PIANO, LOW price; beautiful finish; just the thing for children taking music lessons. 505 George Street. 3d-132-4379A

WHITE BABY SLEIGH, WITH Hood. Apply 76 Aylmer Street. 3d-132-4396A

FINE TONE MANDOLIN, NEARLY new; Pair of Hockey Boots and Skates, size five. 'Phone 613. 3d-132-4394A

THREE FUMED OAK LIBRARY Chairs, Boy's Tube Skates and Boots, size 8. 238 Wescott Street. 'Phone 2266. 7d-131-4373A

FOR SALE—DRY MIXED WOOD, cut short, $5.00 per cord delivered. 'Phone Richard Tedford, 5 ring 4, Warsaw. 12d-130-4175

BONE DRY EDGINGS, $2.75 LOAD; Bone Dry Slabs, $3.50 Load. Ideal Mixture Hardwood, etc., $4 Load only. Hardwood Slabs, $5 Load. Also Coal and Coke. Dinsdale's, 'phone 153, 214 King Street. 12d-131-4097A

CHRISTMAS PARCELS WRAPPED in fancy tinfoil will present a wonderful impression. This is for sale at The Examiner Office at 5c a sheet. dtf.

ALL KINDS CAR PARTS. GEORGE Martin, Monaghan Road. 'Phone 3170. 78d-155-2634A

MIXED SLABS, $3.75; HEMLOCK, $3.50. Apply A. Deal, 1930W. 6d-131-4250A

b For Rent—Houses and Apartments

FULLY FURNISHED APARTMENT; central, heated, fireplace, 5 rooms and every convenience, immediate possessions. Phone 3034. dtf-4308B

NICE SIX-ROOM HOUSE, ELECTRIC light, hard and soft water, garden and stable, $14 monthly. 'Phone 552M. 3d-133-4456B

APARTMENT, OVER BORLAND'S Store; suitable for Dwelling or Offices. R. McClellan's Store, 222 Charlotte. 'Phone 692. 3d-132-4418B

TWO OUTSIDE OFFICES IN BANK of Toronto building; heated. Apply Bank of Toronto. dtf-1529C

FIVE-ROOM HOUSE, NEWLY DEcorated; central; near Canadian General. 'Phone 224 for appointment. Key at 303 Sherbrooke Street. 3d-132-4399B

FOR WEDDINGS
ANNOUNCEMENTS, INVITATIONS, Cakes Boxes and Cards. Acknowledgment of Gifts, etc. For sale at Examiner South Store. dtf-3250.

c For Rent—General

GARAGE. APPLY 526 WATER Street, Apartment B. 3d-132-4308C

GARAGE TO RENT, 462 KING ST., close to Park Street; good floor; special rate for winter months. 'Phone 1174W. P. Alexander. 3d-131-4358C

ADVERTISE IN THE EXAMINER

d Real Estate

SEE! RENT, $15, $18, $23, $25, $30, $40. Good Houses in different parts of City. Apply 421 George Street. 5d-29,30,1,4,6-4318D

MODERN, SOLID BRICK, SEVEN-Room House, for Sale; hot water heating, hardwood floors, and garage. 395 Stewart Street. 'Phone 627. 4d-131-4333D

FARM WITH 96 ACRES, 8 MILES from city. Apply Mr. Justin Robinson, R.R. No. 6, Peterborough. 6d-131-4192

BOOKBINDING
THE PETERBOROUGH EXAMINER Ltd. is equipped to handle all classes of bookbinding. Ask us for samples and prices. dtf-2248

f Boarders Wanted

ROOMERS WANTED FOR TWO FURnished Rooms, private home; conveniences; Board if desired. 'Phone 1714W. 1d-131-4401F

FURNISHED ROOMS, BOARD IF wished. 'Phone 2821. 3d-133-4419F

ROOM AND BREAKFAST FOR TWO Gentlemen. 'Phone 950J. 3d-133-4420F

GENTLEMEN BOARDERS, WARM Room, with good Board; all conveniences; central. 'Phone 1725M. 3d-132-4390F

BOARD AND ROOM FOR WORKING Man. Apply 380 Stewart. 3d-132-4392F

g Help Wanted—Male

YOU CAN EARN $10 TO $25 A WEEK in your spare time at home writing Showcards. No canvassing or soliciting. We instruct you and supply you with work. Write today. The Menhenitt Company, Ltd., 37 Dominion Building, Toronto. dtf

h Help Wanted—Female

WANTED — DINING-ROOM GIRL. Apply King's Hotel. 3d-132-4436H

GIRL FOR HOUSEWORK. WRITE Box 4411, Examiner. 3d-133-4411H

EXPERIENCED SALESLADIES — Ready-to-Wear and Millinery. Apply Wednesday Morning, December 5th, 390 George Street. 1d-131-4414H

j Employment Wanted

YOUNG LADY WANTS POSITION AS Housekeeper with Widower. 44 Monaghan Road. 3d-131-4355J

Poultry Supplies.

POULTRY SUPPLIES — WE STOCK a Full Line of Poultry Supplies, Equipment and Feeds, and make this Department of our business a specialty. Frank H. Dawson, Wholesale and Retail. Flour-Feed-Seed-Salt. 380 Water Street. 'Phone 55. tuesdaytf—3046A

m Lost

ON SATURDAY, 2 SHEETS OF Music. Finder please leave at Examiner Office. 2d-131-M

HOUND, WITH BLACK, WHITE, and Tan markings. Notify 582 Bethune. 3d-132-4381M

STRAYED FROM CLIFFMUIR POULtry Farm, Three Prize Toulouse Geese. Any information concerning same please 'phone 284. 3d-132-4388M

Live Stock For Sale.

A NUMBER OF THOROUGHBRED Leicester Ewes. Apply Wm. L. White, R. R. No. 3, Peterborough, 631 ring 15. 3d-133-4404O

FOR SALE — 10 PIGS, 6 WEEKS old. Apply Roy Slater, R. R. No. 4, Peterborough, 1 mile north of Nassau. 3d-132-4391O

FOR SALE — SOW, FIVE YOUNG Pigs. E. Lynch, R. R. 11. 3d-131-4352O

MONEY TO LOAN.

MONEY LOANED ON AUTOMOBILES (All dealings strictly confidential). Motor Loans & Discounts, Ltd.—Apply to our Solicitor, Emmett P. Sheehy, 'Phone 3168, Room 4, Bank of Commerce Bldg. 15-132-4422

FOR WEDDINGS
ANNOUNCEMENTS, INVITATIONS, Cake Boxes and Cards, Ackpowledgment of Gifts, etc. For sale at Examiner South Store. dtf-3250.

RULING
MACHINE-RULED FORMS OF ALL kinds, in all ruling colors, are neatly and promptly attended to at The Peterborough Examiner Ltd. Intricate forms our specialty.

Poultry For Sale.

BARRED ROCK COCKERELS, BRED from Ont. Agri. College stock for twelve years, $3.00 each. Charles Brown, R. R. 9, Peterborough. 'Phone 420 ring 4. 3d-133-4415P

POULTRY OF ALL KINDS WANTED. Special prices paid. H. F. Doig, 'phone 2097. 26d-154-4321P

TORONTO MARKET PRICES LESS express charges paid for well finished chickens and turkeys, alive delivered. Wm. Stewart, 27 Lansdowne Street. Phone 3035. 2d 142 4180P

STATIONERY
A REALLY REMARKABLE SHOWing of Stationery at very reasonable prices. See it in the South Window of The Examiner. Come in and let us show it to you. The best at the price in the city. dtf-2249

FIREMEN WILL FLOOD RINKS

Children Only Have to Notify Either Alderman Cotton or Chief Gimblett.

WANT SIDES BUILT

Alderman R. S. Cotton, chairman of the Fire, Water and Light Committee of the City Council, and Fire Chief Gimblett, told The Examiner that they are ready and willing to co-operate with the children of the city who desire to have skating rinks this year.

If any of the children of the city will notify either of these gentlemen, such rinks will be flooded without expense.

There are several private properties that are used for skating rinks every year, and sometimes there is difficulty in keeping the water enclosed. If the sides are built up in preparation for the flooding with water, much trouble would be saved later on. If the children would attend to this and then notify Alderman Cotton or Chief Gimblett, it would aid them in their work. Either gentleman may be telephoned for further information.

ADDRESSES CONFERENCES

Rev. F. W. Boreham, D.D., of Australia, who is in Canada addressing several United Church conferences.

STORM WINDOWS.

STORM WINDOWS COST LITTLE—make cold rooms liveable. Pay their cost in fuel saved. Write for prices. Halliday, 17 Halliday Building, Hamilton. 2d-4,6-4301

q Wanted

WASHING AT HOME; SATISFACtion. Apply Mrs. Rose, 256 Downie. 3d-132-4387Q

ANY PERSON HAVING A FUR COAT —without further use for same, would be greatly appreciated for a Young Man in the Canadian North-West Mission Field. Box 4451, Examiner. 3d-133-4454Q

TWO GENTLEMEN DESIRE BOARD with private family, near C.G.E., preferred. Apply Box 4376, Examiner. 3d-132-4376Q

WOMAN WANTS WASHING TO DO at Home and Work by the Day. Apply 287 Louis Street. 3d-132-4393Q

WASHING TO DO AT HOME. APply 1764J. 3d-132-4377Q

MAN DESIRES ROOM AND BOARD, convenient to Quaker Oats. Box 4369, Examiner. 3d-131-4369Q

BY GENTLEMAN, UNFURNISHED Heated Room. Apply 237 George Street, near Sherbrooke. 3d-131-4361Q

t General Notice

HAVE YOUR FLOORS CLEANED and Polished for Christmas. 'Phone 1813M. 3d-133-4413T

DEER HEADS AND OTHER SPECImens mounted. 156 London Street 'Phone 878. 2d-146-4290T

NOTICE — 25c TAXI FOR A Roomy, Heated Taxi, Night or Day. 'Phone 2965. A. Parbery. 3d-4,6,8-4400T

CHRISTMAS SEALS AND TAGS, large size 10c package; small size, 5c package. For sale at Examiner Office. dtf

LOOSE LEAF SUPPLIES
LOOSE LEAF BINDERS AND SUPplies of all kinds. If we haven't it in stock we will be pleased to quote prices and secure it for you. 'Phone 1600, and a representative will gladly call without obligation. dtf-2249

SOUVENIR BOOK
AN OPPORTUNITY OF A LIFETIME. Get a copy of Souvenir Book, "Peterborough's Contribution to Canada's Diamond Jubilee." It is full of actual scenes of the Parade and Pageant. On sale at Examiner's South Store at 75c each, with mailing envelope. dtf-2249

STATIONERY

Solves the Problem!

WHEN you get something that is in almost daily use you can't possibly go wrong in making selection of Stationery as the correct gift. Plain or monogrammed Stationery, printed or embossed to order, in black or colors.

THE PETERBOROUGH EXAMINER, LIMITED, Peterborough, Ontario.

REPRESENTATIVES AT WASHINGTON

The empire's three representatives in Washington are seen in (1). They are, from left to right: Hon. Timothy A. Smiddy, minister of the Irish Free State; Hon. Vincent Massey, minister of the Dominion of Canada, and Sir Esme Howard, ambassador of Great Britain. Canada's legation (2) is located in the heart of diplomatic Washington. But, although thus on United States soil it nevertheless is part of the dominion and comes under Canadian laws. The red ensign flies on the legation and in front of its door there stands on duty a red-coated member of the Royal Canadian Mounted Police, Corporal Hugh M. Lamont. (3), who served throughout the war with the Seaforth Highlanders and then enlisted in 1919 with the Mounties, being stationed in the central Arctic region north of Hudson Bay. He is the only member of the force serving outside the territorial.

CHILDREN'S AID SOCIETY REPORTS

The following is the report of cases coming under the Unmarried Parents' Act, as given to the Children's Aid Society at the annual meeting, by the superintendent, John Edgar:

During the past year, that is, from Nov. 1st, 1927, to Nov. 1st, 1928, there were 24 cases under this Act, and were disposed of as follows:

One case where child was placed for adoption, maternity expenses paid by father of child.

Two cases where the parents of child got married, and child taken home with them.

Two cases where the mothers are in the Mercer Reformatory.

Five cases where mothers refused to give any information as to father of child.

Seven cases where agreements were made by the father of the child for maternity expenses and care of the child.

Three cases where there is not enough corroboration, or where the putative father cannot be located.

Four cases pending settlement.

This is an increase of three over last year, and three cases have been reported since the first of month.

The following is the report of the year's activities of the Children's Aid Society, as presented at the annual meeting by the secretary and superintendent, John Edgar:

To the President and Members of the Children's Aid Board,

Ladies and Gentlemen:

In presenting my third annual report to you, I wish first to thank the president and members of the Board for your help and advice during the year, and to assure you that I have tried to do what I thought was best for the children with whom I have to deal. There have been many cases of a difficult nature to handle during the year. Some have involved many visits to the home where conditions were bad, mostly dirty homes and lazy, careless mothers. I have not had any serious complaints of poverty, conditions throughout the country and city being somewhat improved. There were during the year three cases where the parents were spending too much money on drink to the neglect of their children. Immorality on the part of parents and guardians and girls constitute a large part of my work. This seems to be on the increase. Where the end is going to be is a question. One prominent person told me the end would come when women asserted themselves and placed higher ideals before their daughters.

The delinquency amongst boys and girls is becoming alarming. The number brought before the magistrate is increasing. The offences are usually for stealing, absenting themselves from home and school. Last spring I received a letter from the teacher in a rural school complaining that children from four families were not attending regularly. I sent a letter to each of the families, and when in the vicinity of that school some two or three weeks later called at the school to find that all of the children were present and had been attending school every day since receiving my letter.

At the request of Dr. McDougall, Provincial School Attendance Officer, I have assisted in having children attend more regularly in several sections.

The work is gradually getting more arduous in the office. The correspondence is more every year, in fact, the correspondence takes up a large part of my time which should go to follow up cases, which are sometimes neglected. I am not asking for office help at present, but the work could be done better if I had more time for field work.

A most pleasant part of my work is getting children adopted. During the year 13 applications were made, and nine of these finally completed.

I wish particularly to thank Mr. Wearing for his assistance and advice. When in doubt, I always go to him, and he is ever ready to help.

Dr. Wood and Dr. Clarke for medical help, and Drs. Craig, Cameron and Crough for dental work, richly deserve the thanks of this society.

During the summer, when making visits to wards in the county and city, I was well received. There was only one occasion when the mother refused to give me any information. She complained that her boys' names should never have been on my list. She was so contrary about it that I told her she was the one responsible for their names being there, and that if she had taken proper care of them when young, their names would not have been on my list. The wards in the county and city are nearly all in splendid homes. There are some with their parents, but those who are with strangers are in the better homes.

When visiting at the Shelter I have always found the children clean and neatly dressed, and the Shelter and sleeping apartments clean and neat.

FINANCIAL STATEMENT

Of the Children's Aid Society of Peterborough, for Year Ending October 31st, 1928.

RECEIPTS.

Balance, 31st October, 1927	$ 591.14
City Grant	1,366.60
County Grant	2,000.00
Board and Clothes	160.50
Donations, $193.24; Tag Day $1,555.58	1,748.82
Interest and Rent	86.50
Transferred from Capital Account	600.00
	$6,553.56

EXPENDITURES.

Salaries	$ 2,205.26
Provisions	687.70
Light, Fuel, Water and Telephone	537.16
Travelling and Office Expenses	237.87
Clothing	426.34
Printing and Advertising	8.20
Equipment, Repairs and Sundry	609.69
Transferred to Capital Account	600.00
Balance, 31st October, 1928	1,243.34
	$6,553.56

CAPITAL ACCOUNT.

City Property	$12,500.00
Bank of Toronto	27.77
Bank of Montreal	3,175.29
	$15,703.06

Dominion of Canada Bonds held in safe keeping for children, $9,750.00.

Trust Savings Account in custody of John Edgar, $1,577.23.

Audited and found correct:

Signed:
F. L. PAYNE,
F. H. DAWSON,
Auditors.

COLD WEATHER THROUGHOUT WEST

City of Edmonton Has Temperature of 34 Below Zero.

WINNIPEG, Man., Dec. 11.—(Canadian Press.)—With Alberta experiencing mid-winter weather, Western Canada yesterday had its first taste of below-zero temperature. Edmonton, with a mark of 34 below zero, was the coldest city in the Dominion. The thermometer at Winnipeg registered 2 degrees below. There was no snow in Manitoba and very little in Saskatchewan or Alberta.

The Pas, Man., reported 10 below zero yesterday and Medicine Hat, Alta., saw the thermometer drop to 12 below. Battleford, Sask., recorded 20 below and Swift Current 12.

The forecast for to-day predicts more decidedly cold weather all over the Western Provinces.

$ Used Cars For Sale

FOR SALE — CHRYSLER 52 SEdan, in A1 condition. Apply 78 Sophia Street, after 5 p.m.

ESSEX 1927 COACH, FULLY EQUIPped; good condition; a bargain at $600. 'Phone 1354J. 4d-135-4441B

RUBBER STAMPS
RUBBER STAMPS OF ALL KINDS Leave your order with The Examiner. If you can't call, 'phone or mail your copy and instructions. dtf-2249

STRANGE AS IT SEEMS—by John Hix

FARMERS' CLUB HOLDS MEETING

Bruce McNevin Addresses Annual Meeting of Local U.F.O. Organization.

ELECT OFFICERS

A most interesting and profitable address on the United Farmers' Organization generally and on the workings of the Wheat pool was delivered by the U. F. O. president, Bruce McNevin, of Omemee at the annual meeting of the Peterborough U. F. O. held in the Foresters' Hall here on Friday evening last. The election of officers, and reception of reports indicative of a good year for the local club, were other features of the meeting which was well attended.

The officers and executive council that will guide the destinies of the organization for the coming year are as follows:—

President—W. R. Shields.
Vice-President—Kenneth Petrie.
Secretary-treasurer —Earnest A. Scott.

With the exception of W. Roseboro replacing Mr. Shields, the 1928 executive was re-elected for another year while C. E. Moore, Charles Brown and James Shields were appointed to the Shipping Board. V. S. Millburn and Roy Anderson, were elected auditors, and E. A. Scott and V. S. Millburn were appointed delegates to the U. F. Convention in Toronto during the first week of December.

Encouraging Reports

Indicating that the club had enjoyed a very successful season, Charles Brown's report of the U.F.O. Shipping Board was heard. A very large number of stock had been shipped during the year while the club membership has grown considerably, the present total being 75 members.

Between 3500 and 4000 bushels of wheat sold under the local pool have already been delivered to Peterborough Cereal Company.

Campbellford

CAMPBELLFORD, Dec. 4.—(Examiner Staff Correspondence).—Mr. Jack Heron has returned to his home in Toronto after spending two weeks as the guest of Miss Jean Blake, George street.

Prynce Nesbitt, organist of St. Andrew's church, is spending a few days this week at his home in Merritown. While there he will appear on musical program in St. Catherines as a concert pianist.

G. A. Ironside and Wilbert Rogers were in Madoc yesterday to represent Campbellford at the meeting to reorganize the Trent Valley Hockey League for the coming playing season. The local team was included in the league last year on a single schedule. It is hoped that this year Campbellford will play a double schedule.

St. Andrew's Presbyterian Y.P.S. were hosts to the society from the Burnbrae church last night.

Municipal officials and business men to the number of about forty from Campbellford and points along the Campbellford-Brighton Road as far as the village of Brighton itself, are in Toronto to-day for the purpose of requesting the Hon. George Henry to approve the paving of the twenty-four miles of road in question. This is the second delegation that has visited the provincial department of Highways on the same errand. This time, the speakers will endeavour to impress the Hon. Henry with the fact that the paving of this road has become a necessity to the business welfare and industrial life of the district. The deputation has an appointment for eleven-thirty this morning.

ENGRAVING
CALLING CARDS, VISITING CARDS, Letterheads, Envelopes, etc. Your own plate used or one can be made. Prices upon application from The Peterborough Examiner Ltd. dtf-2248

FOR SALE.

$2,000.00—Buys a Brick House, partly modern; large lot with frame shed, situated in East City; will sell on good terms or will consider a car or piano as sale.

$5,000.00—Buys a new Brick House, containing 6 Rooms, situated in a very good location in Toronto. Owner will exchange for a property in Peterborough.

A very choice Building Lot, situated in West-end, to close an Estate. It is offered for Sale at a great reduction.

J. T. O'CONNELL & CO.
136 HUNTER STREET W.
Peterborough
Office 'Phone 370 Residence 1333

NOTICE TO CREDITORS.
IN THE ESTATE OF JOHANNA REDMOND, late of the City of Peterborough in the County of Peterborough, Widow, deceased.

All persons having claims against the Estate of JOHANNA REDMOND, late of the City of Peterborough in the County of Peterborough, Widow, deceased, who died on or about the tenth day of November 1928 are hereby notified to send in to the undersigned Executor on or before the twenty-sixth day of December 1928 full particulars of their claims. Immediately after the said twenty-sixth day of December 1928 the assets of the said Estate will be distributed among the parties entitled thereto, having regard only to claims of which the Executor shall then have notice.

DATED at Peterborough this twenty-sixth day of November A.D. 1928.

S. D. HALL, Barrister,
114 Hunter Street
Peterborough, Ontario.
4d-27,4,11,18-4353

BARRISTERS AND SOLICITORS

EMMETT & SHEEHY—Barrister and Solicitor, Bank of Commerce Building, corner Hunter and Water streets, Peterborough. Money to Loan. 'Phones: Office 3168, Residence 1207. 1yr-June3,28

J. A. O'BRIEN—Barrister, Solicitor, &c. Money to Loan. 295 George street, Peterborough. 'Phones 489 and 354. 26d-114-3174

GORDON & ELLIOTT—Barristers, Solicitors, Notaries. Money to loan on easy terms. Special attention to Patents and Trade Marks. 'Phone 219. Hon. G. N. Gordon, K.C., Alex L. Elliott.

J. R. CORKERY, Barrister, Solicitor, Notary Public. Office: Ground Floor, 414 Water street, Peterborough. Five doors North of Hunter street. Money to loan at current rates on easy terms.

S. T. MEDD—Barrister, Solicitor, Notary Public. Office over the Dominion Bank, corner of George and Simcoe streets. Telephone No. 72. Private funds to loan at current rates upon easy terms.

R. R. BALL—Barrister, Solicitor, etc., Peterborough, Ont. Office, corner of Hunter and Water streets, over the Canadian Bank of Commerce. Trust Funds to loan on easy terms of payment.

JAMES FORDYCE STRICKLAND—Barrister, Solicitor, Notary Public, Peterborough. 'Phone 191. Money to loan. 376 Water street.

WILFRID F. HUYCKE — Barrister, Solicitor, Notary Public, 395 Water street. Telephone 239.

PECK, KERR & McELDERRY—Barristers, Solicitors and Notaries. Office, Water street, Peterborough. Money to loan at the lowest current rates of interest. Telephone 1850. E. A. Peck, K.C., F. D. Kerr, K.C., V. J. McElderry.

SURVEYORS.

SMITH & SMITH—Land Surveyors and Engineers. Offices: 332½ George street. 'Phone 848. Lindsays 'phones 503, 242.

F. T. WEBSTER, Ontario Land Surveyor, Registered Professional Engineer, formerly of Ottawa. 'Phone 2540.

MEDICAL.

DR. C. C. CRAIG, Eye, Ear, Nose and Throat. Office, Clinic Building, corner Charlotte and Reid. 'Phone office 3000; house 1013.

DR. W. S. FITZPATRICK—Physician and Surgeon, 240 Hunter street west. Graduate of Babies' Hospital, New York City. Specialist in Diseases of Infants and Children. Office hours: 2-4, 7-8 p.m. 78d-115-3259

DR. BUCHANAN, F.R.C.S., Edinburgh M.R.C.S. Eng. L.R.C.P., London. Eye, Ear, Nose and Throat Specialist. Hours, 9-11, 2-4 p.m., and 7-8 p.m. 'Phone 519. Office, corner Water and Murray streets.

VETERINARY.

DR. W. F. McELROY, Vet. Sur. Office and Residence, 290 Charlotte street, Charlbond Building, Peterborough. 'Phone 18213.

Buy in Peterborough.

DAVIS-THOMPSON COMPANY, LTD.
Insurance and General Agency
433 GEORGE STREET - - PHONE 40

4% INTEREST, compounded Half-Yearly, Paid on Deposits.

One Dollar opens an account. Special facilities afforded Depositors for the convenient transaction of their business, and accounts are subject to cheque withdrawal.

For Sums of $100 and upwards this Company's Debentures are issued in terms of one to five years, bearing special rates of interest, depending upon the term of investment.

MONEY TO LOAN.

Toronto Savings and Loan Co.
435-437 George Street, Peterborough.

When Joint-Ease Gets In—
Joint Agony Gets Out

If you want to take the pain and misery out of rheumatic joints or reduce the swelling—or limber up stiff, creaky joints—then you want Joint-Ease—it's for the joints only—that's why it succeeds when ordinary remedies fail. 60 cents a tube at Bond's Drug Store, McDermid & Jury, McDermid Drug Co., and all good pharmacists.

HORSES WANTED
For Fox Food.
'Phone PATTE & WOLFF
990 r 2.
6d-134-4415

Famous Indian Palmist and Phrenologist

Consult her if in trouble or uncertainty over domestic, business, health or heart affairs, at Peterboro Annex, Room 2, Cor. Hunter and Water Streets, over Chevrolet Sales-Rooms, from 10 a.m. to 9 p.m. She guarantees satisfaction. Don't fail to consult her. She will be here all this week only.

PHONE JOHNNY-ON-THE SPOT 703

For more heat burn our
No. ONE HARD COAL SOLVAY COKE
Year Old
DRY SLABS
AND HARDWOOD
HODGSON BROS.
Dalhousie and Bethune
tu-f

SCHNEIDER'S (Kitchener)
Pure Pork Sausage
28c Lb.

Fresh Wednesday morning—Pure Pork Patty Meat, 1 lb. 25c

Schneider's Boiled Hams are in a class by themselves — mild cure, thoroughly cooked and a zestful flavor that makes them the most delicious food you can serve.

Also, we take orders for the full line of Schneider's goods — Summer Sausage, Blood and Tongue Puddings, Liver Sausage, etc.

15,000 LBS. OF
Sauerkraut
With Byrd Expedition.

We didn't sell Commander Byrd this order, but we commend him for picking a ration that contains lactic ferments which keep the intestinal tract free from disease-producing germs; lime and mineral salts which make firm bones and sound teeth; iron for the blood; and vitamins so essential to development and health.

3 Lbs. 25c.

3 Tins Sauer Kraut Juice ...$1.00

HABOCO STORES
'MORE FOR LESS'
Operated by H. J. Boyle Co., Ltd.

LOCALS

Did you forget to have your Furnace cleaned and repaired? If so, Phone 599, Goodfellow and Welch, Tinsmiths, and have our service truck call. We also repair all makes of stoves, etc. tts-2797

RANGERS' BAND.

All members are requested to attend practice to-night at 7.45. 1d-131-4448

SHOOTING MATCH.
For Geese.

On the farm of Bruce Fitzgerald, lot 26, concession 12, Smith, near Selwyn, on Thursday, December 6th, commencing at one o'clock sharp. 2d30 4-4305

NOTICE.

The Patrons of Miss Dorothy Gohean will be pleased to learn that her Beauty Parlor at 293 Dalhousie street, will be re-opened on Monday ,December 3. For appointments 'phone 273. 3d-131-4317

COAL—WOOD—COKE.

We can deliver any of the above in any quantity, on the shortest notice. Quality equal to the Full Weight. A trial order is convincing. If you can burn Sixteen-inch Wood, we have a Special in this line, with very little splitting. Sanitary Coke Supply, 'Phone 147. dtf

AUCTION SALE.

Farm stock, for Howard Baptie, concession 5, Smith, on Wednesday, Dec. 5th, 12 young Holstein cows, 4 due in January; 6 yearling, 10 calves, 14 Oxford ewes. Positively no reserve; 12 months credit. W. J. Hancock, auctioneer. 6d131-4358

SAWS SHARPENED

Crosscut Saws filed and set, 50c each. Gumming, filing and setting, 75c to $2.00; cost depending on amount of gumming. Handsaws, bucksaws, meat saws, etc., filed and set, 25c each. All work guaranteed. Wm. Taylor, 221 Hunter street west. Phone 109J. TTS, 2326

MALE VOICE CHOIR PRACTICE.

Present and intending members of the Peterborough Male Voice Choir are reminded of practice to-night, at 8 o'clock sharp. Ladies and gentlemen of all sections are asked to be on hand, as the open period for membership is about to close.

BAZAAR.

The Ladies' Aid of the United Church, Lakehurst, is holding a Bazaar and serving afternoon tea in the True Blue Hall, Buckhorn, on Thursday afternoon, Dec. 6th. 1d-131-4410

TRINITY YOUNG LADIES' AUXILIARY GIFT SALE, AFTERNOON TEA AND HOME COOKING.

Buy the "Gift Dainty" Wednesday afternoon and evening, Dec. 5th, at residence of Miss Mabel Brown, 319 Park Street. 1d-131-4453

NOTICE.

The C.W.A. of St. John's will hold their Monthly Meeting, Wednesday, December 5th, in the Parish House, at 3.30. Every Member urged to attend. Nomination of Officers for 1929. 1d-131-4452

NEW HEATED STORAGE GARAGE CENTRALLY LOCATED. HAVE YOUR CAR STOP HERE WITH SAFETY FOR THE WINTER. FOR INFORMATION, 'PHONE 2350—421 WATER STREET (NEAR POST OFFICE). — WM. POULSON, MANAGER. 5d-135-4450

Your Last Opportunity

We are still promising a limited number of sittings, in time for Christmas delivery.

Phone at once for appointment, 368.

The **Roy** *Studio*
Photographers and Picture Framers

FISH AND CHIPS

Do drop in after the theatre tonight and sample our deliciously prepared FISH, served with crispy Chips, well browned.

SID. WHATLEY
Late Sec. Can. Legion
193 CHARLOTTE STREET.
Meals: 11.00 to 2; 4 to Midnight
'PHONE 2718
2d-4,6

Every Day is Fish Day
Phone 2733
Evenings 953
Fresh Fish Inn
mwf-tf-4346.

GIVE JEWELRY FOR CHRISTMAS

As a Christmas Gift Jewelry is always admired and appreciated. —Select now any of these Gifts, and we will keep your Gift in our vault until called for.

—DIAMOND RINGS
—WRIST WATCHES
—PEARL BEADS
—SIGNET RINGS
—CUFF LINKS
—DIAMOND NECKLETS
—DIAMOND BAR BROOCHES

—Your selection will be in a special presentation box, and marked.

WARNE BROS.
DIAMOND HALL
Phone 880

Dr. A. Moir, of the staff of the Clinic, has Resumed Practice after spending two weeks in post-graduate work at the Mayo Clinic 1d-131-4457

CANADIAN LEGION EUCHRE

Wed. evening at 8 p.m. sharp. Our relief fund needs your assistance. The admission is only 25c. Make it fifty tables this week. Good prizes to be won. 2d-132-4445

"HOME ACRES."

A play, entitled "Home Acres," will be given by the Cavan Dramatic Club in the United Church, Bridgenorth, at 8 p.m., on Friday, Dec. 7th. Admission: Adults 35c; Children 20c.

St. PETER'S SODALITY.

All members of St. Peter's Sodality, and those who expect to be enrolled as members on next Sunday evening, are requested to assemble in the Cathedral on Wednesday evening at 7.15 o'clock.—Irene O'Brien, President. 1d131-4449

MISCELLANEOUS CONCERT

Solos, dialogues, instrumental numbers and choruses, under the auspices of the Home and School Association of King George School, East City Community Hall, Wednesday, Dec. 5. Admission 15c. 1d-4455

BUSINESS MEN AND WOMEN.

Prominent hands must look their best. For your manicure come to Wright's Barber Shop and Beauty Parlor, 179 Charlotte Street. Phone 2115. 1d-131-4417

NOTICE

All carpenters and joiners in Peterborough and district are requested to attend an open meeting in the Labor Hall George street, Thursday evening, Dec. 6th, at 8 p.m. 3d-133-4447.

DIAMOND L.O.L. ELECTS OFFICERS

Brother George Porter, P.G.M., R.B.P., Conducts Installation of Officials.

Officers elected at the annual meeting of Diamond L.O.L., No. 80, held last night in Victoria Hall were: J. Wilson, Junior Past Master; William Wilson, W. M.; Thomas Brien, D.M., John W. Millbourn, Chaplain; Clifford Brien, R. Secy.; C. E. Wiley, Fin.-Sec; H. Wilson, Treasurer; G. Wall, Marshall; George Sage, First Lcturer; H. O'Neill, Second Lecturer; Leslie Brien, Tyler.

Committeemen are Messrs. George Foster, James Mann; George Lambert, A. Anderson and E. G. Clark.

Brother George Porter, P.G.M., R. B.P., of Eastern Ontario, acted as installing officer.

Several brief addresses were given by members of the society and refreshments were served at the conclusion of the meeting.

OBITUARY

MRS. JOHN RAE

After a lingering illness there passed away, on Monday afternoon December 3rd, Mina Taylor, beloved wife of John Rae.

Left to mourn the loss of a devoted wife and mother, are her husband John Rae of Peterborough, two sons Harry of Oshawa and Norman of Toronto; also four daughters, Mrs. E. R. Shirley of Peterborough, Mrs. K. E. Youngson of Dundee, Scotland; Mrs. R. D. Woods and Mrs. Elliot of Toronto.

The funeral, which will be private, will be conducted by the Rev. William Allan of St. Pauls Presbyterian Church from the residence of her son-in-law, E. R. Shirley, 319 Frederick Avenue, on Wednesday at 2 p.m.

IN POLICE COURT

In police court this morning, a resident of Buckhorn, Maxwell Dixon by name, found that driving a car while intoxicated is not the most pleasing act in the eyes of the law. He was sentenced to 15 days at hard labor in the county jail.

You will find many things in the Classified Ads. of The Examiner.

RATEPAYERS ASKED TO ENDORSE PROPOSAL AT MUNICIPAL ELECTIONS

(Continued from Page 1.)

assessment, and while this arrangement will help the company the difference between what the city received in taxes and what it will receive is about $248.00, and by making this arrangement we secure an industry that is in a good position and that we believe has an excellent future. This is the same concession as was given to the Canadian Nashua Paper Company, the Raybestos and other industries, which were endorsed by the electors!"

Statement of Gas Plant.

The final price quoted by the Hydro-Electric Power Commission of Ontario for the gas plant and other properties is $335,000.00.

The other properties not included in their first offer are valued by the Commission as follows:

Lots 6 and 7 on Water St...	$ 1,800.00
Car barns and property on King Street, 114 ft. by approximately 200 ft. ...	15,000.00
Old Simcoe St. sub-station property and buildings ..	6,000.00
Lot corner of McDonnel and Park Streets	600.00
Stoves, tools and utility equipment as of Oct. 31, 1928 .	10,500.00
Capital extensions to plant during the year 1928, amounting to	5,600.00
	$39,500.00

If these valuations are reasonable the inclusion of them in the purchase would make the price of the gas plant proper be as follows:

Purchase price	$335,000.00
Other properties	39,500.00
Price of plant	$295,500.00

The Commission in their letter say: "In reference to the question of interest the rate, you will observe, is fixed at 4% per cent. It is true that you were advised in July last when offering you the property that the Commission expressed its willingness to accept your debentures upon a 4½ per cent. basis. Upon further investigation of the Commission as to the refinancing of the Central Ontario system it was found impossible to adopt the lesser rate of interest having due regard to the interests of the other municipalities concerned."

The statement furnished by the Commission of the revenue and operating expenses of the gas plant in 1927 showed after allowing for the reduction in rates made this year:

Revenue	$91,689.12
Operating expenses	61,036.27
	$30,652.85

The debentures, issued in serial form instead of with a sinking fund, and bearing 4¾ per cent. interest, would require $21,127.42 each year to pay the interest and the yearly instalment of principal. The financial result on this basis would be:

Surplus of revenue over operating expenses	$30,652.85
Interest and principal payments on debentures ...	21,127.42
Balance	$ 9,525.43

This leaves a balance of $9,525.43 to go towards replacements or improvements or other purposes, without allowing anything for the other properties included in the purchase, such as the car barns, which could be used for storing the city's street machinery and the part not so used rented to bring in some revenue.

The valuation of the gas plant as furnished is as follows, the summary first being given with the replacement and depreciated values, and then a detailed statement of the replacement values, from which the depreciation is shown in the summary:

	Replacem't Value	Rate of Depreciation	Depreciated Value
Land	$ 20,000.00	....	$ 20,000.00
Building Account	37,210.00	30%	26,047.00
Machinery Equipment	181,750.00	33 1-3%	112,166.67
Office Furniture, etc.	1,000.00	S.V.	1,000.00
Tools and Misc. Minor Equip.	2,000.00	50%	1,000.00
Railroad Siding	8,118.00	25%	6,088.50
City Mains	219,393.05	50%	109,696.52
High Pressure Mains	39,312.50	40%	23,587.50
Services	75,000.00	50%	37,500.00
Meters	32,621.60	40%	19,572.96
Grand Total	$616,405.15		$365,659.15

NOTED CANADIAN TENOR

Above—the cameraman shows Edward Johnson, noted Canadian tenor, resting at the old farm close by his native town of Guelph. The dog he is fondling is a favorite pet of his.

READ THE ADVERTISEMENTS
Wise Shoppers Do It

G. A. Borland DRUGS
WE CAN SUPPLY YOUR EVERY NEED IN DRUGS QUICKLY, COMPLETELY, PLEASANTLY
Free Delivery Phone 274 **BORLAND'S DRUG STORE**
228 Charlotte St., only 4 Doors from Aylmer.

CREW TAKEN ABOARD VESSEL

French Steamer Senef Reported Sinking in St. Lawrence Gulf.

SHIP NOT IN DANGER.

ST. PIERRE, Miquelon, Dec. 4. — (Canadian Press).—Twelve members of the crew of the French steamer Senef, which reported last night that she was sinking, were taken from the ship by the steamer Watuka to-day. Radio advices said the ship was not in danger and that four members of the crew would remain on board awaiting arrival of a tug from St. Pierre.

FINE PROGRAMME GIVEN AT MEETING

Queen Alexandra Home and School Association Meet in Kindergarten Room.

A meeting of unusual interest was held in the kindergarten room last evening by the Home and School Association of the Queen Alexandra School. It was a "get acquainted" meeting of the teachers and parents.

Mrs. R. Parnall, the president, occupied the chair for the business meeting, and extended a cordial welcome to all visitors.

After the transaction of business Mrs. A. Mowat was asked to take the chair, when a splendid program was rendered; the opening number being a piano solo by Miss Helen Veitch and the next number, a reading by Mrs. G. H. Rowe, both of which were heartily applauded. A violin solo by Bruce Hall, an ex-pupil of the school, received a well deserved encore.

Vocal solos by Miss Isabella Black accompanied by Miss Helen Veitch, and Mrs. Charles Saunders, accompanied by Mrs. S. Purdy were delightfully rendered.

Miss A. M. Lancaster held the interest of the audience while she gave a charming Christmas story entitled "A candle in the forest," by Temple Bailey.

Musical selections by Jack and Barclay McKone, accompanied by Mrs. J. A. McKone, were much appreciated. Readings by little Gwen Parnell, and violin solos by Reginald Kingdon, accompanied by Maxwell Parnall brought a very enjoyable program to an end. After the program a "Musical Contest" was enjoyed by all, the winning prize going to Miss Walker's group, and the consolation to Mr. Park's group. Dainty refreshments were served by Mrs. J. E. Stephens and her committee.

The attendence picture for the month was won by Mr. F. H. Dearborn's room, with a large attendance.

A paper collection was announced for Wednesday, Dec. 12.

CLERK POSTS NOTICE.

Appeals Will Be Heard From Decisions of Court of Revision.

In the city clerk's office has been posted the customary notice relative to a court, to be held by the county judge for the purpose of hearing appeals from decisions of the court of revision.

It will be held in the judge's chambers at the court house on December 8 at 11 a.m., and at least two appeals have already been filed. H. M. Yelland and the W. Scott company claim to have been overcharged on lands.

TRINITY SCHOOL ANNIVERSARY IS CELEBRATED

Rev. F. E. Mallott is the Special Preacher For Occasion.

PRESENTS PROGRAM.

Entertainment Is Given By Young People's Club in Sunday School Hall.

On Sunday, December 2nd, Trinity United Church celebrated its seventy-ninth Sunday School anniversary. The Rev F. E. Malott, former pastor of the church, conducted both services with splendid congregations. The morning service was made extremely interesting for the children through an illustrated address on "Fruits of the Spirit."

The entertainment which followed the Sunday services and was given last night in Trinity hall was presented by the Young Peoples' Club and was exceptionally fine. It took the form of an old-time concert. The costumes were typical of the period seventy-nine years ago and the quaint numbers were usual and very interesting.

The following is the program. Without exception, each number was put on in a very professional manner that is not usually noted in an amateur performance. As numerous requests have been received for the repetition of the performance, it may be presetned again at a later date.

The program, which was followed by the service of refreshments, opened with selections by the orchestra and a Club quartette singing a "Silent Night, Holy Night," with Miss N Carter and Mr. J. Krogh. A Symphony trio gave a selection, with members in Messrs. McFarlane, Thackeray and Green, and "An Old-Fashioned Garden" was sung by the Misses A. Blanchard, J. Padget, and Messrs. G. Nicholls and J. Krogh. A reading by little Ruth McNeeley was entitled "My Tables" and a song entitled "Songs My Mother Used to Sing" was rendered by Mrs. Olive Nicholls and Miss Helen Lytle. Mr. J. Krogh gave "Strategic Shadows" and the Misses Helen Ross and Jean Padget were heard in "That Old Sweetheart of Mine," by James Whitcomb Riley. The Hamilton Quartette played "Waikiki" and Miss N Carter gave "An Invitation by Pierette" Pierettes were the Misses M Deyell and M Seabrooke.

The pianiste for the evening was Miss Frances McFadden and violinists were Messrs. Shea and Wright.

Scout News

The Boy Scouts, Second Peterborough St. Luke's Armour Troop had a very enthusiastic meeting recently in the parish hall. After inspection instructions were given for the next week's activities.

Games followed and in the first game Scout S. Townsend was the winner, Warren Turner, second and Keith Wills third. During patrol courses Warren Turner and Frank Britnell passed their Tenderfoot tests. Fighting cock was played and points were even all round. After further instructions Scouts J. Hill, Keith Kelly and Stewart Williamson pass their compass tests for second class scouts. Camp Fire instructions were given out dealing with the skating rink and paper collections. Scouts Keith Willis, William Milliken, Victor Allen and George Bousfield were presented with their Dominion certificates.

The Scout Master presented Patrol Leaders Peters, Nokes and Brown with their Second Class Scout badges. A musical number was played by Nokes and company.

Roll call showed that there was an attendance of seventeen boys.

God Save the King and the Scouts' silence and the lowering of the flag concluded the meeting.

Paper Collection

The Second Peterborough, St. Luke's Troop, would be glad to learn of anyone who has papers that the Scouts can collect. Anyone having papers kindly phone Scoutmaster G. E. Groombridge, 567W, and the Scouts will call for the papers.

DEATH.

RAE. — On Monday, December 3, 1928, at the home of her daughter, Mrs. E. R. Shirley, 319 Frederick Avenue, Mina Taylor, beloved wife of John Rae.

Funeral (private) on Wednesday at 2 p.m. 1d-131-4454

IN MEMORIAM.

THEXTON. — In loving memory of John D. Thexton, who departed this life on December 4, 1927:

December brings me sad memories
Of a loved one laid to rest,
Who will always be remembered
By the one who loved him best.

—Ever remembered by his adopted daughter, Mrs. Leslie Graham, Chamberlain street.

RELIABLE REMEDY FOR YOUR COLD

The English remedy for Colds and Catarrh is "Nostroline". Used all over the world by English people. So pleasant and soothing for all nose trouble. Imported from Bristol, Eng., and sold by Bond's Drug Store, George Street, Peterborough. 60c.

YOUR NOSE NEEDS NOSTROLINE

Electrolysis Only Sure Hair Remover

Graduate Dermatologist, guarantees permanent results. Also Facial and Scalp Treatments.

Phone 2143-W.
2d-4,7-4421

MACKINAW COATS, SWEATERS,
Mitts, and Horse Blankets. A fresh stock at Very Close Prices. Also New and Second-Hand Stoves.
R. C. Heard,
348 Water Street - Phone 1329

The Pleasant Warmth
Of Ginger Wine is appreciated in Cold Weather.

Parke's Ginger Wine Essence
Makes the finest flavored Ginger Wine. It is so easy to make by just adding sugar and water; no trouble, and everybody enjoys its aromatic flavor.
25c and 50c
BOND'S DRUG STORE
COR GEORGE AND HUNTER

ITS YOUR MOVE NOW
Every Garment in our store must go, regardless of cost
THE STORE MUST BE VACATED
Take advantage of the opportunity to select CHRISTMAS GIFTS for your Wife, Mother, or Daughter in Useful Garments.
Prices are Marked Down That They Will Go Quickly.
A Small Deposit will hold it Till Christmas.
FLORENCE EXCLUSIVE SHOPPE
311 GEORGE STREET - - - (Opposite Barrie's)

MOVING SELLING OUT

And Moving Lively
WHEN DO YOU START?
The Chinese say a journey of 1,000 miles commences with a single step. Better step lively if you want your share of these Shoe Bargains. Everything is on sale. We are
Routly-Braund Ltd. Peterborough
SHOE STOCK 174 Charlotte Street

CHRISTMAS NUMBER

The Evening Examiner

CHRISTMAS NUMBER

IF IT WILL HELP PETERBOROUGH AND DISTRICT, THF EXAMINER IS FOR IT.

VOL. LXII., No. 131 — PETERBOROUGH, WEDNESDAY, DECEMBER 5, 1928 — PRICE THREE CENTS

CHRISTMAS STORIES by EXAMINER NEIGHBORS

Christmas in the Backwoods

(By Oriole)

"Try and come for Christmas. We should be pleased to have you," said Mona in her letter. "I have told mother and the girls all about you and they will be disappointed if anything prevents you from visiting us.

After reading these lines to mother and father I looked up to see if they approved. "Go by all means" said mother, "a little holiday just at this time will break the winter. Father and I can go to Toronto. The folks up there want us to come and we may as well, for it won't seem like Christmas here if you are away."

"Oh! Mumsy," I cried hugging her, "I wouldn't think of going if you'd be lonesome."

"I think the shoe will be on the other foot," said she winking at father. "However it will be a new experience for you and I think they will treat you well. Judging from Mona's letter there's nothing they won't do for you if you accept the invitation."

"Well I guess its settled then" said father. "Now, you'd better drop them a line and I'll do the same to the Toronto friends."

The train was pulling out. I waved my hand to father who had accompanied me to the station, and settled back against the seat in a flutter of excitement. "My first Christmas away from home. I wonder how it will turn out. Well it will be a change at any rate." So gazing from the window I saw the objects that marked our city limits fading from view. It was nine thirty a.m. when I boarded the train and father had said there would be a short wait between trains at Nobberly which would be reached about noon.

The landscape was gradually changing. Farms were scarcer, hills more frequent and it was beginning to snow. Large fluffy flakes that looked like pieces of cotton batting bobbing about on elastic as the storm increasd. The view being shut out now on account of the snow on the window. I turned to the magazine in my hand and read till the porter announced that the next stop was Nobberly.

"Well the first lap of the journey is over," I told myself as I descended the steps of the train. The station was a small box like affair with an office on one side and waiting-room on the other. Several men occupied seats in the latter so decided to take a little walk till the train appeared. The storm had abated somewhat but snow was piled several feet deep. The result was very picturesque. Posts, wires, trees were all mantled, and the sun coming from behind a cloud cast a golden radiance over all.

After admiring these beauties for about half an hour (walking all the time of course). I returned to the station house. There were only two men left so I took a vacant seat by the stove and perused my look for another half hour. No sign of the train, so I asked the man at the wicket what time it was due. "Should have been in long ago," he answered. Snowed under I guess. Pretty heavy snow storm wasn't it? I caught sight of a young man in the office looking at me just then so I went back to the fire in the waiting room. My thoughts turned to Mona MacKenzie, the big blonde girl whom I had befriended when she came to the city, not knowing a soul but the people she boarded with. The girls in the office poked fun at her, calling her baby elephant. She really was large and I being just the opposite we took to each other from the first.

I had nearly fallen asleep sitting so near the fire and thinking of old times so I decided to take another walk. By that time the train would surely be in. I took a path that led to a group of houses. The snow storm had cleared away and the air was warmer. I had just reached the bend in the road when a train whistle sounded in the distance so I began to make my way towards the station. But it was only a cattle train after all. It was soon on its way again. "No pigs for the slaughter to-day," I thought.

So resuming my walk I came to a hotel. It was a bleak inhospitable looking place and I thought with a shudder how I'd hate to have to spend a night there.

When I got back to the station I made my way to the wicket again and when the man saw me he gave a startled whistle. "You missed your train!" he said.

"That was only a cattle train wasn't it?" I retorted. There was one coach on it, he answered.

"What shall I do? I groaned. "My friends the MacKenzies up at Hauley station will be looking for me."

The young man who had been listening and looking on, now put my fears at rest. "I'll notify your friends that you missed the train and will take one in the morning. Is that all right?"

I thanked him and picking up my bag made a beeline for the hotel. I would have to stay there after all. I knocked for quite a while and as no one came I went in. The room on the right hand side of the hall was quite empty except for chairs and spitoons, so I tried the other one and a young girl answered my rap. When I told her I'd like supper and a room for the night, she led me upstairs, showed me the room and said supper was at six.

The red rays of the setting sun shone over the snow before I returned down stairs. It was warm in the parlor so I went over to the piano and strummed for a while.

At half past five the door opened and who should look in but the young man from the office. He strolled over to the piano as I still sat on the bench and we chatted for a while about losing the train, the snowstorm and so forth, then he asked me what I had been playing when he came in.

"Dear little rose?" I answered. "Did you like it?"

"Rather pretty, have you the music of it? I'd like to see it."

"Its upstairs, but I'll get it after supper. Do you live here?"

"Yes, and my name is John Easter."

"Mine is Rosamond Hayes."

"Say" he said looking eager, "did you have a brother Earl?"

"Yes, he was killed in the war. Did you know him?"

Then he told me how they had been together for two years and one was killed the other wounded in the same battle.

While we had been talking the maid had set the table in the dining room and she now announced that supper was ready. Mr. Easter pulled my chair out for me and saw that I had plenty to eat. Then the meal over we repaired once more to the parlor.

"What city did you come from Miss Hayes" he asked.

I told him, then "how did you know I came from a city at all?" I inquired.

"Well I wouldn't have guessed had you not called the local a 'cattle train.' That gave you away," he said smiling.

"This is the first time I have been in the country in winter. Mother and father are in Toronto by now I expect."

"That is where my home is. I expect to visit there at New Years.."

"If you could come and see us on your way up I'm sure mother and father would be pleased to meet a friend of Earl's."

So we talked on for another hour then he reminded me about the music so I brought it down and he admired all my pieces very much. At nine o'clock I decided to go to bed as the train I was to take left fairly early. Mr. Easter offered to call me in time to have breakfast with him, but I declined, as I still had some of the lunch left which mother had provided in case I got hungry on the train.

Well the station man and Mr. Easter saw me on safely the next morning and as we said good-bye he expressed his intention of paying my parents a visit in the near future. Which he did.

My friend Mona, a younger sister named Aileen and her brother Lee met me and we were certainly glad to see each other. They had received the message from Nobberly and although disappointed there was nothing to do but go home and return the next morning.

I shall never forget that ride to Glenne. It was a beautiful sunny morning and everything was covered in snow. The road was narrow and the trees that lined each side were bent like an arch overhead with the heavy weight of it. The sweet, clean smell of cedars and pine was exhilarating. It was a novelty to ride in a sleigh and the cold did not penetrate the warm robes with which we were covered. I sat between Lee and Mona on the seat while Aileen was down behind. When we reached Glenne I was surprised to see only a post office, house and a general store. The station was a quarter mile further on.

"Our house is nearly two miles past the station and we get our mail here," said Mona as she left the sleigh in Lee's care while she made a few purchases at the store and called at the post office for mail.

There was a great welcome when we reached my friend's home. I seemed to be surrounded by giants. They were all so big and strong. The mother and father were very kind and I felt right at home with them. Mona was the eldest then Aileen, next to her came Freda, then Lee, and Alberta and Jimmey the baby, five years old.

Mrs. MacKenzie made me rest in a big chair by the fire while the others all clustered 'round telling jokes and talking about things of local interest they had learned at the village. They were anxious to hear about my adventures at Nobberly. Mrs. MacKenzie was sorry I had to stay at a stronge hotel but glad I had found a friend in need. She was so motherly and kind.

After a hearty dinner we sat about decorating the house as the next day was Christmas. There was a tree which Lee had cut and hauled from the woods himself, beside the piano. Of course they made me the supervisor of the decorating committee. "Where would this bell look best? Is this a good place for this holly?" etc. I was not allowed to do one bit of real work. One would have thought I was a bit of thistledown. I had brought each one a small gift and these were added to their own already on the tree. It was pretty heavily laden too.

After supper we had a few table games. The mother, father and Jimmy looking on, quite enjoying the fun as much as anyone.

After a while the girls suggested that I play the piano for them and were delighted to find I had brought some of my music along.

"We's doing to Damals house tomorrow," said little Jimmy. "Her has a organ."

Mona explained that Grandma MacKenzie had invited us all out to her house the following afternoon. "Be sure and take your music. Grandma would be pleased. She only has an organ Rosamond but it has a good tone."

"That's what I practised on when I was a little girl" I said.

"Dama's organ?" quired Jimmy innocently. At which there was a general laugh.

"Now let's have the gramophone on and see you girls dance" said big bluff Mr. McKenzie.

I had to acknowledge that I hadn't learned the art yet, but would enjoy watching the others. So they paired off and their father must have had on at least two dozen records before they admitted of being tired. Then we all said good night and so ended Christmas eve.

I was wakened next morning by the strains of 'Stop your tickling Jock' on the gramophone. "Oh! that's father," said Mona giggling sleepily. He says its his favorite. As we were sleeping in a room off the parlor the tune soon woke us up. We could hear her father chuckling away as if he was quite enjoying himself. Then little Jimmy came in a big bulging stocking hugged tight in his arms, his little fat face all aglow. "Santa must have tum" he said, see?"

"Was there anything for big sister?" said Mona hugging him.

"I spec so," he answered, "Jimmy go and look".

We jumped out of bed and were dressed by the time he came back. "Muzzer says yours is on the tree".

"Can I have mine now?" said Mona.

"No, gotta wait till after brekkus. You should a hung a dreat big stockin' up like me did."

The breakfast was quite a merry affair and afterwards we assembled in the parlor to receive our gifts from the tree. Mr. MacKenzie handed them around and he made a good Santa Claus, without any dressing up either.

"Now this is for a good boy" he would say looking around as if mystified. Where is he? Jimmy would look at Lee to see if he laid claim to that title, then as Lee made no move he reached out his little hand and said, "I spec its for me cause dere dain't no uzzer dood boys 'round here."

After our presents were duly admired (each received a goodly share, myself included) we went outside and inspected the animals. Each child had a special pet.

When we had demolished a splendid dinner of roast turkey, nut dressing, mince pie, plum pudding, etc., everyone bundled into the largest sleigh and we set off for Grandma MacKenzie's. It was a ten mile drive but time went quickly. Sleigh bells jingled and our voices mingled in song. Of course there was much kissing and handshaking on our arrival at the quaint old farmhouse. The grandma was so pleased to see the grandchildren all together.

It was not a modern farm house, but everything was clean and cheerful. As the afternoon drew to a close, large painted hanging lamps were lit and the table was set in the long dining-room. There was an abundance of fruit, cream, cake, pie, etc., and it was amazing to see how it quickly disappeored. Those wild strawberry preserves! With what infinite patience someone had picked on a hot summer day.

Supper over, we younger ones made preparation for some games, and when the grown-ups came in, all joined in the fun. We played musical chairs, poor pussy, tailing the donkey, hide the button, and other old favorites. It was about ten o'clock before anyone thought about the long journey home. So we had to say good-night to the dear old lady. The drive home was one to be remembered. It was very mild, though windy, and the sky was full of stars. The moon shone brightly over the snow.

It was when I alighted from the sleigh, I first missed my music. We hunted for several minutes, but it was not to be found. Months after a farmer boy came across it lying by the road, Mona told me. Of course, it was no use to anyone then.

The next morning the girls took me to see their nearest neighbors, a crippled man and his mother. Poor man, it seemed so sad to see him shut up in that tiny house, with only his old mother and a gramophone for company.

In the afternoon I bade my good friends farewell, as my time was up. They were no more sorry to see me go than I was to leave, for my visit had been very pleasant. This time I was going back by a different route to save changing trains. Mona and Lee drove me to the station, and it was with a promise of returning at some time, I said good-bye.

On the train an old lady sat next to me, and across the aisle was her son, a crippled soldier and his two sweet children. The poor old soul confided to me that his wife had deserted him, and they were taking the little ones to a children's home. My heart ached as I thought what a sad Christmas it had been for those people. I can't forget those kiddies, with their big, trustful eyes. How their faces beamed when I gave them an orange each. Mrs. MacKenzie had pressed them on me as I came away.

I arrived home safely, and mother and father came in on the midnight train. We had plenty to tell each other.

I have never spent a Chrismas in the backwoods since then, but I think I would like to.

THE STAR OF BETHLEHEM

Within the black, steel-polished, Arctic skies
The wan stars fade, the pale green fires arise,
And roseate turning, fling their banners forth,
(Still orchestra of beauty of the North)
Crashes each flaming chord from near and far,
And at the zenith burns the Bethlehem Star!
Awake! Awake! The Christ-Child cometh!

Wisps of grey mist half veil the Southern sea,
The shadowy mountains loom expectantly
In waiting stillness. At each coral verge
Of dreaming islands laps the long, slow surge
Of silent waters, while the Cross still gleams
When lo! 'tis mingled with the Star's bright beams.
Awake! Awake! The Christ-Child cometh!

The dense, secretive Eastern night is gone.
Faint wafts of thin chill air presage the dawn;
The jungle hushes, all its world grows still;
Some drowsy bird sends forth his wak'ning trill.
The temple bells' soft jangle sounds afar,
When suddenly, with widening rays, bursts forth the Star!
Awake! Awake! The Christ-Child cometh!

The chimes peal out their tidings glad and sweet,
O'er hall and cottage, farm and city street,
The chill white snow reflects the dawn's pale light,
The icy trees like glittering diamonds bright.
Faintly the stars flash out across the skies,
And in their midst the Christmas Star doth rise!
Awake! Awake! The Christ-Child cometh!

—Elizabeth Cameron.

Misfortune's Rewards

(By Silver Birch, Springville.)

I.

"Well, it isn't such a bad old world after all," reflected Wilhelmine Wilson as seated on her shabby trunk she reviewed the years of study that had brought her to the place in her life where she should be independent—independent! "What a great big word it is"

Six years ago she and her baby brother Richard had been left fatherless. Sam Wilson was a poor farmer but had been a kind husband and good father. He had no desire for wealth and worked only for the purpose of making enough money to live comfortably and to educate his children that they might attain to the place in life that he had once hoped to reach. Daytime teaching and night studying had been the ruination of his none-too-strong constitution.

He had then sought life in the country as his only chance of regaining his health.

He purchased a small farm near London, Ontario, and with the outdoor work his health improved steadily. Within a few months' time he had married the neighborly daughter of Robert Price, who owned the adjoining farm to the south, and life had been pleasant for the Wilson family until the sudden death of Mr. Wilson wakened them to the fact that the farm must be sold and out of the proceeds enough money must be put aside to send Wilhelmine to High School and then to Normal, that she might be able to support herself and provide schooling for her baby brother. It was an unusual "will", and Mrs. Wilson found that her future looked none too promising with no home and only a small sum of money.

It is little wonder therefore that in scarcely a year's time she had married a bachelor of about her own years and who was spoken of as "the richest farmer in the country." Mrs. Wilson was still only a young woman and sincerely thought she was doing the best for herself and her two children, but within a few months after the marriage the new stepfather began to make it clear to all concerned that two children were a bill of expense especially when the girl insisted on going to High School instead of staying at home and helping with the farm work.

Although under great difficulties the "will" had been respected and Wilhelmine was at last leaving home to accept the position as teacher in one of the city schools. She had won high favor as a student teacher at Normal, which had aided her in getting on the city staff. "Dickie," as she lovingly called her little brother, was now seven years old, so she was taking him with her, and by so doing her father's wishes would be fulfilled. Dickie was bubbling over with joy at the prospect of going to school in London, where some day sister Billy (as he liked best to call Wilhelmine) would be his teacher.

A small flat was rented for a reasonable sum and brother and sister were soon comfortably established in their new quarters. School opened with its usual punctuality and all was work and worry for Wilhelmine for the first few weeks. So occupied was her time that she scarcely had a minute for Dickie's new problems and worries. He was always tired at night and crawled into bed as soon as he had finished his supper and dried the dishes for sister Billy.

Wilhelmine spent very few evenings alone after the first rush of work had sunk into oblivion. Leonard Ross, a young salesman, became a frequent evening caller, also Dickie's teacher and her friend. They played bridge and danced until the little timekeeper could stay awake no longer and the wee small hours of the morning were never registered by the sleeping boy.

Dickie had a keen dislike for Mr. Ross—perhaps it was mostly jealousy, but there was another feeling besides jealousy that made him shun the man who shared so much of his sister's time—time that had once been spent for his pleasure.

One morning as he and Wilhelmine turned into the school grounds a beautiful new sedan glided by. Leonard Ross waved a gallant salute as he swung around the corner with only one hand on the wheel, almost collided with an approaching car, but never slackened speed.

Whew—! whistled Dickie under his breath. Isn't it a beauty? Why can't he be as nice as his car?—Well I suppose he is a little bit like it anyway, isn't he Billy? You know he's hard like it is and he looks nice like it does——

"Why Dickie!" Wilhelmine stopped dead still on the street and stared at her young brother. His childish comparison travelled like lightning into her mind; her thoughts that came so quickly rooted her feet to the sidewalk where she had stopped with indignation at Dickie's thoughtlessly unkind remarks.

Was Dickie right she wondered? Was this friend that had shown her a new life, that had played upon the strings of her heart, hard? No! No! Yet was he——? The question remained unanswered in her mind.

Was he highly polished like his car? This also became an unaswered question, which as time passed by became a subconscious warning.

II.

The school term sped rapidly along for both brother and sister. Holiday time was fast approaching. Exams. were in full swing and teachers were beginning to weary of the endless task of correcting papers.

Wilhelmine was more tired than usual this evening. She began her papers as soon as supper was over and Dickie, feeling that his exams. must have been overly difficult that day, slipped into his bed and was soon sleeping peacefully.

Wilhelmine was restless; the air in the flat was heavy and depressing. She felt she must get outside where she could breathe more freely. She stole over to Dickie's bed, kissed the sleeping lips, then tip-toed out of the room into the night air.

She had walked but half a block when a big sedan honked its horn and pulled in close to the sidewalk.

"Riding is better than walking, Miss Wilhelmine, isn't it?" The door was open before the car had come to a stop and Leonard Ross smiled invitingly from behind the wheel.

"You're a darling, Len. A ride with you is just what I need, but it must be for only fifteen minutes and not one minute more,"—so saying, she sank into the deep comfortable cushions close beside him. His one arm slid around her, and their eyes met. She shuddered slightly at the slight pressure of his hand on her arm and his eyes that looked so pleasant and sociable caused her to draw back just a trifle. That look was there again to-night—she felt sure she was not mistaken this time. It danced in smiles, yet it was cold and hard. Dickie must have been right that day, months ago, when he had passed his opinion so easily and lightly. As if her slight movement had started the motor, the engine hummed and they were away to forget piles of waiting exam. papers. This, she felt, was just what she needed to sweep the cobwebs from her brain. Yet she was surprised that she did not feel as light-hearted as she expected. A heavy fog was falling but (she promised herself) they would be back before it became dangerous.

III.

Dickie wakened suddenly from a dream in which his sister Billy was being kidnapped. He called her name over and over and louder and louder each time; but no answer came. The dream must be true! He bounced out of bed and out on the street called frantically—"Billy? Billy? Wilhelmine? Where are you?" But no reply. His mind worked quickly—he must find a policeman. Of course the police would find her. It seemed terribly dark on the street. How queer that he couldn't see where he was going. Which was the street, and which the sidewalk? Suddenly glaring lights swung from somewhere and blinded him; brakes screached; someone screamed—then an intense pain in Dickie's back and all was dark again.

Leonard Ross lifted the unconscious boy into the back seat of the car, straightened his crumpled body as best he could, and sister Billy sat on the seat beside him to hold him from jolting or sliding about. "So often" she thought, "Dickie had wished for a ride in this same back seat, but his wishes had never been gratified." Slowly the car picked its way through the fog to the General Hospital. Not a word was spoken until he was tucked in a white-sheeted hospital bed by a nurse on night duty.

"Dickie, it's sister Billy Billy, can't you speak to me?" But the silent form showed no sign of life, except for the uneven breathing.

Two days, three days passed by, with Wilhelmine sitting by his bedside as soon as school was over, correcting papers and watching, but Dickie had never moved or spoken. Every doctor of the city had been called to the case, but all shook their heads and said very little. The unanimous verdict was that he might recover if a specialist were called at once.

A telegram was sent to Dr. Foxley of Montreal, a young man in the profession, but a wonder in spiral cases. There was an anxious wait until he arrived.

School had closed and Wilhelmine sat watching, one eye on Dickie; the other riveted on the door. Her pale, drawn face told of the agony she was suffering, yet those darkly shadowed eyes had never shed a tear since Dickie had been hurt. To herself, she asked and re-asked the question, "What brought Dickie out on the streets that night in such haste that he still wore his little pyjamas?" But she knew only too well whom he must have been seeking. "Oh!" she thought, "If only I had stayed at home and finished correcting my papers as I should have done, this would never have happened."

A day and night passed without world from Dr. Foxley. He surely would come any minute now. Dickie's breathing was more regular—the only sign of improvement. He looked so pale and beautiful; but, Oh, so pitifully helpless.

Footsteps briskly yet quietly approached the door—halted; then the white-capped nurse's head looked in.

"A gentleman to see you, Miss Wilson; he insisted on me sending you immediately—he seems very uneasy, and anxious to be away."

"Who," she thought, "could be in such a hurry—surely news had not reached her step-father." Her mother, she had decided, must not know of the calamity until the specialist had given his verdict. Perhaps this was the specialist waiting for her. With this hope in her mind, she slipped quietly out of the sick room and for a second hesitated at the waiting-room door. Inside was no other than Leonard Ross pacing restlessly up and down the floor, his head forward and his hands shoved deeply into his pockets. On seeing Wilhelmine he began immediately, "I ran over to say good-bye. I must be out of London on the next train. If the kid dies. I'll be up for manslaughter and my past reputation can't stand that—you shouldn't have allowed him on the street at night, anyhow. Good-bye."

It was all over; she turned on her heel and fairly ran back to Dickie's room. He looked just the same. Her head ached and things moved before her eyes. She caught at the bed, missed it, and fell with a dull thud to the floor.

Five minutes later she wakened with the feeling that someone was looking at her, and looked up into the kindest pair of masculine brown eyes that she had ever seen.

"Now, Miss Wilson, you shouldn't frighten us like that; the nurse would have prepared a bed for you if I hadn't detained her for a few minutes."

Wilhelmine struggled to sitting posture. "Are you Dr. Foxley? Oh! I'm so glad—look at Dickie. Can't you do something to make him better?"

"Quiet yet, Miss Wilson, I don't want two patients needing my attention at once, just lie down again and rest while I take a look at your brother."

The specialist disappeared behind the bed screen and Wilhelmine lay, almost fearing to breathe lest she disturb the examination already begun. He surely could cure Dickie if anyone could, she thought. What marvellous eyes he had, and—voice! It sounded like notes of deep, low music. He was speaking to the nurse—how hopeful it sounded.

After what seemed an endless period of time, the nurse withdrew and Dr. Foxley again came to her, felt her pulse, smiled and sat on a convenient chair-arm close beside her couch.

"Do you live here, Miss Wilson, he asked, with interest?"

"On a farm fifteen miles south of the city," she told him.

"You remind me of a Mr. Sam Wilson I once knew."

"My father's Christian name was Sam."

"Then your father was my first teacher. I worshipped him when I was a boy. To him I give the credit for any success I have had in my life. Well I remember, he always urged us to aim high and we would never fall low. He kept constantly before us the idea that we must find our calling young in life and put the best of ourselves into that calling; then never give up until we reached the top. I have still far hills to climb, but I am trying to some day reach their summits, so that I may use all the power God has given me to be of use to my fellow-man.

"He also taught us to carry all our problems, both large and small, to God, and let Him guide us day by day. I still need to pray and seek guidance more and more as the years go by."

There was silence in the room when he ceased talking. Wilhelmine was not looking at the doctor but lay gazing into space—her eyes sad and wistful. Dr. Foxley thought he read her request aright, and kneeling by the arm-chair, so close to her couch that she could have reached out her hand and touched his bowed head, he offered a prayer for Dickie's recovery, such as she had never heard since her father had conducted family worship at home. The tension snapped in her heart and she cried and sobbed like a little child.

The doctor, knowing that she must cry that her taut nerves might relax, took her small white hand in his strong ones, pressed it slightly, then placed it gently at her side, made her as comfortable as he could, and left the room just as the nurse returned.

The afternoon of the same day he operated on Dickie, but it might be a week before the results of the operation would be known. Dickie's bruised body and weary young mind must gain strength before he would be able to talk. Dr. Foxley had received another urgent call, and must leave as soon as his patient was over the effects of the chloroform.

Wilhelmine, the nurse and the specialist watched the sleeping form that had again been placed in his own bed. A moment—and Dickie's eyes opened, glanced from one anxious face to the other, the lips moved but only the keenly-trained doctor's ears caught the words: "Take care of sister Billy."

The train was almost due. Dr. Foxley had just time to leave instructions with the nurse, shake hands with Wilhelmine and linger only a moment to give his address and ask for a letter, letting him know the final results of the operation.

Wilhelmine watched from the window until his taxi was out of sight, then with a lonely yet happy feeling about her heart, stationed herself by Dickie's side. He did not speak again until the next day, but he smiled occasionally. Patiently, the doctors waited for results, and within a week Dickie could talk a little to sister Billy.

His mother and step-father were informed of the accident and successful operation, and came often to the sick room; the other nearly heartbroken; the step-father having little to say.

Dickie's recovery, however, was slower than expected. His voice had returned to normal, but his body still remained helpless. No improvement could be seen in that respect. Nothing more could be done for him now, so he was removed to his mother's home, much to the annoyance of his step-father.

Three different times Wilhelmine wrote to Dr. Foxley, but received no reply. Later her letters were returned from the dead-letter office—no one in Montreal by that name.

Still determined that since she was the cause of Dickie's accident, she would never give up trying until he was cured. Her plans were quickly made. She decided to teach one more year and save every cent but her necessary board money. She would go in training for a nurse the following fall and learn all she could about spinal troubles. "Perhaps," she thought, "she might meet a great doctor who could make it possible for Dickie to walk again.

IV.

It was almost four years since Wilhelmine left London. She was now an R.N., and had been earning a neat salary for nearly a year. Much of her earnings were sent home in books and clothing for her brother, who although now grown a fine specimen of boyhood was unable to walk. This Christmas, Wilhelmine promised herself and Dickie she would get her two weeks' holidays and come home.

Three years was a long time to be away from those she loved. Both Dickie and her mother had been faithful in sending her weekly letters, but Christmas was the loneliest time to be away from home.

At the beginning of the year she had enrolled in the Detroit General Hospital and was now in charge of the Children's Ward. Poor suffering little ones were brought in from street accidents almost daily. The majority of these cases were cured enough to return to their home. One little fellow, twelve years of age, John Adams by name, had been lamed for life. He was still in the hospital acting as chore boy in so far as he was able. A year ago he had run away with an older chum and since then had knocked about the streets of first one city and then another, until now, penniless and broken in body, he pleaded to go home. Nurse Billy, as the children of the hospital called Wilhelmine, was always the kindest of all the nurses to him, and quieted his pleadings by promising him she would find some way of sending him home.

Christmas drew nearer. Lovely gifts were purchased and laid away in her club bag or stored in safe hiding places, for the hospital tree. So many beautiful things had she purchased that her money was all spent with the exception of her last cheque and twenty-five dollars.

With these carefully tucked into her hand-bag she set out on her last half-day off duty before Christmas to make a few last-minute purchases and cash her cheque. The day was gloriously bright and clear. She was in a happy mood—the happiest she had been since that terribly foggy night in London five years ago. She cashed her cheque at the bank, purchased a ticket for Montreal, wired the station agent of that city for information regarding the whereabouts of Mr. Harold Adams, father of John Adams, and waited for the return wire giving his address. Light-hearted she boarded the street car—it was crowded, so she stood most of the way, clutching a strap and smiling to herself at the thought of the pleasant days she would spend at home in the near future.

She reached the hospital just in time for tea. Amidst the chatter at the supper table, her mind flew back to her purchase for John Adams and plans arose for the best way to surprise him with his ticket. She decided to give it to him that evening.

As soon as she had finished eating she ran up to her room, where she found her purse, hat and coat still laying on her bed as she had hurriedly thrown them. She dived into her purse for her treasure when—— There was the ticket, but where was all her money? She frantically searched all her pockets, but it was not to be found. Quickly her mind re-counted the events of the afternoon. Had her purse been out of her hands? No, she was sure of that. But now she remembered having seen the clasp undone as she had stepped out of the street car. She had reclasped it without giving the incident any extra thought. Now she knew her money must have been stolen while standing in the crowded car. Who stood beside her or near her? All was blank—one might as well look for a needle in a haystack. "How," she wondered, "was she going to go home for Christmas without money. Perhaps she could return the Montreal ticket and buy one for London. But then poor home-hungry John would be disappointed. No! he must go home.: She must bottle up her loneliness once more.

With a heavy heart she immediately sat down and wrote her mother and Dickie a note explaining that circumstances would not permit her to come home as planned. Her holidays would not be forthcoming for another month.

Wilhelmine gave John his present on the morning previous to Christmas and it was a happy tear-stained face that bid Nurse Billy farewell before the taxi whisked him off to the station. He reached Montreal that evening and followed out his kind benefactor's instructions by phoning his mother from the station. He could scarcely talk when his mother's voice answered at the other end of the wire. Through her sobs of joy he learned that she would come for him right away.

He found a seat in the waiting-room and was so happy his lameness was for the time forgotten. At the other end of the same seat sat a man reading the newspaper. As John limped from the telephone booth to his seat, the gentleman saw not his paper, but the lame boy. He tried to continue reading, but his eyes refused to stay on the paper but roamed continually to the occupant of the other end of his seat. This shabbily-dressed boy of the world attracted him. He was no ordinary boy, for although his young face showed lines of pain and worry his eyes radiated kindness and love.

Dr. Foxley (for it was he who was observing John) moved nearer and began a conversation. Soon he had the whole story and knew in his heart that John's Nurse Billy was no other than Sister Billy to the little boy in London, who five years ago had started him on his life's work. England and parts of Europe had been his school for the past five years and now he was home once more to give his best to Canada as one accomplished in the cure of spinal troubles.

The next train leaving Montreal, bound in the direction of Detroit, carried an expectant, happy doctor seeking the one girl who had filled his heart, first with pity and tenderness, then with love.

Christmas morning dawned, bringing thoughts of home and Dickie. Put them away as best she could, they still came back to haunt her, and take away the brightness of the day. Wilhelmine moved among her patients, attending to their needs, but unable to cheer them as usual with her cheery words which seemed empty this morning instead of encouraging.

John's bed was still unoccupied, so she shunned it. She was lonely for those she loved. A letter from the morning mail lay unopened in her apron pocket. The post-mark was Detroit, yet she know only too well from whom that letter came, and feared to break the seal and read its contents.

At last the rush of the morning was over, so she sought a quiet corner and read the words from Leonard Ross, telling of his search for her whereabouts and begging her forgiveness of the past.

"Darling Billy," it ran, "only let me see you some time to-day, that I may tell you all that is in my heart."

Tears dimmed her eyes, but they were not for he who wrote the letter but tears of loneliness. She did not want to see him—yet he was someone from home.

She slipped into John's room and fell on her knees beside his empty bed. In those seconds she prayed for guidance as she had never prayed before, and roes comforted, knowing that she must never see Leonard Ross again. Her love for him had died five years ago, and must remain dead. Her loneliness had passed and her lips smiled again as she turned toward the door to resume duties with new powers.

With a start that almost drove away the smile she saw that the door of the room was open. "That's queer," she thought, "I am sure I closed it as I entered."

Her thoughts registered nothing more. Her heart skipped at least three beats, but her smile danced as she walked straight into the inviting arms of Dr. Foxley who had been a silent witness to the little bedside scene. His arms enfolded her but not too quickly for his eyes to tell their story. She knew now that her loneliness was gone forever.

Leave was soon secured for Wilhelmine to go home. Hours flew by like minutes on that joyous trip. Tears were in Dr. Foxley's eyes as he stepped out of the room leaving brother and sister encircled in each others arms.

Wilhelmine sent in her resignation to the Detroit General Hospital.

Dr. Foxley, after an examination o

(Turn to Page 23, please)

CATTLE, GRAIN, PRODUCE

MONTREAL GRAIN AND PRODUCE

MONTREAL, Que., December 5 (Canadian Press). — Extreme dullness marked the export trade in Canadian grain here yesterday, there being little or no demand from foreign buyers.

The rade in cash grain in the domestic market was also rather quiet, the demand being only for odd cars, but prices were firm.

The inquiry for spring and winter wheat flour was fair and values were steady.

The undertone to the millfeed market was firm under a good demand. Rolled oats were unchanged.

The egg trade continued active, and prices for all grades of fresh and storage were firmly maintained. Receipts were 625 cases.

A moderate amount of business was done in potatoes and values were unchanged. Prince Edward Island Cobblers sold at 70c, and Green Mountains at 82c per 90 pound bags.

The bean market was steady and firm. Canadian beans sold at $5.25 per bushel, while in a jobbing way they were offered at 9½c per pound, yellow at 8½c, and yellow eyes at 9c per pound.

A feature of the butter trade was the increased inquiry from all sources, and a fair amount of business was done at steady prices. Receips were 186 packages.

The local and foreign demand for cheese continued of a limited character, and the undertone to the market was easier. Receipts were 1,275 boxes.

Montreal Quotations

Oats, Canadian Western, No. 2, 76c.
Oats, Canadian Western, No. 3, 72c
Oats, extra No. 1 feed, 67c.
Flour, Manitoba spring wheat patents, firsts, $7.70.
Flour, Manitoba spring wheat patents, seconds, $6.60.
Flour, Manitoba spring wheat patents, strong bakers, $6.20.
Flour, winter patents, choice, $6.10.
Rolled oats, bag 90 pounds, $3.65.
Bran, $36.25.
Shorts, $38.25.
Middlings, $43.25.
Hay, No. 2, per ton, car lots, $15.50 to $16.00.
Cheese, Westerns, 19 to 19¼c.
Cheese, Easterns, 18¾ to 18¾c.
Butter, No. 1, pasteurized, 39¾c. to 40¼c.
Eggs, storage extras, 45c.
Eggs, storage firsts, 41c.
Eggs, storage seconds, 36c to 37c.
Eggs, fresh extras, 65 to 71c.
Eggs, fresh firsts, 60c.

EGG MARKETS.

OTTAWA, Ont., December 5 (Canadian Press). — The mild weather of the past few days has not been conducive to active trading in eggs and the market is quiet as a result.

Montreal — Weather conditions here are against sales of storage eggs. The fresh market is also declining. A car of B.C. eggs at present rolling has been sold at extras 52c, firsts 46c, pullet extras 42c f.o.b.

New York — The dressed turkey market here is weak with prices ranging from 30c to 42c. Dressed chickens ar steady and are selling from 29c to 38c for roasting weight. Live turkeys are selling from 28c to 35c pund.

STERLING EXCHANGE.

MONTREAL, Que., December 5 (Canadian Press). — Sterling exchange rates were quoted here yesterday as follows:

Demand—$4.85 5-16 to 7-16.
Cables—$4.85¾ to 13-16.

CHICAGO CATTLE

CHICAGO, Dec. 5. —(Canadian Press).—Hogs, 60,000; market closed lower; shippers took 5,000; estimated holdover 7,000; butchers medium to choice 250 to 350 pounds 8.50 to 8.75; 200 to 250 pounds 8.50 to 8.75; 160 to 200 pounds, 8.25 to 8.75; 130 to 160 pounds 7.60 to 8.65; packing sows 7.60 to 8.25. Pigs, medium to choice 90 to 130 pounds, 7.00 to 8.25.

Cattle 12,000; calves 3,000; market steady; slaughter classes, steers, good and choice 1,300 to 1,500 pounds 13.50 to 17.25; 1,100 to 1,300 pounds 13.25 to 17.25; 950 to 1,100 pounds, 13.00 to 17.25; fed yearlings, good and choice 750 to 950 pounds 13.00 to 16.50. Heifers, good and choice, 850 pounds down 12.25 to 15.00; cows, good and choice 8.35 to 11.00; low cutter and cutter 5.35 and 6.50. Bulls, good and choice, beef, 9.50 to 11.50; cutter to medium 7.25 to 9.50. Vealers, milk fed, good and choice, all weights, 11.25 to 12.00.

Sheep 13,000; market mostly steady to strong; lambs, good and choice 92 pounds down 13.50 to 14.40; medium 12.00 to 13.50; culls and common, 8.50 to 12.00. Ewes, medium to choice, 150 pounds down 5.00 to 7.25; cull and common, 2.00 to 5.50. Feeder lambs, good and choice, 12.75 to 13.35.

TORONTO LIVESTOCK

TODONTO, Dec. 5.—A good trade was again the rule yesterday, and a good clean-up was looked for. Prices on all choice cattle maintain steady values at Monday's gain.

Choice steers and heifers sell at $9 to $10. Finished handyweight butchers are moving briskly over the scales. Common and medium are disposed of after all good cattle are gone.

Cows are selling well, with all classes holding firm prices. Choice bring $7.75 to $8.25, medium $6 to $6.75.

Choice heavy bulls steady at $7 to $7.50. Light butcher bulls sell at $7.50 to $8.50.

Stockers and feeders are moving readily. Ontario short-keep steers as high as $9. Western steers, on through billing, touch $8 to $8.75.

Calves hold firm at $14 to $15, with fancy up to $15.50. Good, $13 to $14. Grassers, $6 to $7. Stronger levels on lambs are anticipated as salesmen are endeavoring to turn them over at $12, after the stronger closing price of $11.75 Monday.

Hog tickets are unmarked with bids placed at $8.75 f.o.b. selects.

Receipts—Cattle, 882; calves, 194; hogs, 1,029; sheep, 1,062.

Quotations

Heavy beef steers	
do., choice	$ 9.00 to $10.00
do. fair	7.75 to 8.75
Butcher steers, choice	9.00 to 10.00
Butcher heifers, choice	9.00 to 10.00
do. common	7.25 to 8.25
Butcher cows, choice	7.50 to 8.25
do. fair to good	6.00 to 7.00
do. common	5.50 to 6.00
Canners and cutters	4.00 to 5.50
Butcher bulls, good to choice	7.00 to 8.25
do medium	6.25 to 6.75
Bolognas	5.50 to 6.25
Baby beef	10.00 to 12.50
Feeders, choice	9.00 to 9 50
do. fair	8.00 to 8.75
Stockers, choice	8.50 to 9.00
do fair	7.00 to 7.75
Springers, choice	100.00 to 135.00
Milch cows, choice	80.00 to 100.00
Calves, choice	14.50 to 15.50
do. medium	9.00 to 13.00
do. grassers	6.00 to 8.00
Lambs	13.00 ....
Bucks	9.00 ....
Hogs, selects, w.oc.	9.75 ....
do. fed	9.50 ....
do, thick smooth, w.o.c.	8.75 ....

MINNEAPOLIS FLOUR

MINNEAPOLIS, Minn., Dec. 5 (Canadian Press).—Flour 10c higher; in carload lots family patent quoted at $6.80 to $6.90 a barrel in 98 lb. cotton sacks; shipments 30,967 barrels. Bran, $32.00 to $32.50.

Wheat No. 1 Northern, $1.12⅝ to $1.13⅝; Dec. $1.11⅝; May, $1.17; corn No. 3 yellow, 78½ to 79½c. Oats, No. 3 white 44⅝ to 45⅝c. Flax No. 1, $2.34 to $2.42.

CHICAGO GRAIN

CHICAGO, Dec. 5 (A.P.).—Coast grain increased in activity and showed an upward trend yesterday, contrasting with weakness of wheat. Exporters in need of corn to fill contracts which call for December shipment were apparently becoming anxious. Scarcity of oats resulted in March and May oats outdoing the highest prices heretofore attained this season.

Corn finished irregular, varying from ¼c decline to ½c advance; with oats ⅝c to 1⅛c gain. In wheat, the close was easy, ⅛ to ½c net lower. Provisions at the last were 5c off to 2c up.

Final quotations on corn and oats were near to the day's top level. A careful check-up on the corn export situation as it affects the price of December delivery in Chicago was said to show that exporters had in general sold corn for December shipment hedging the sales by making purchases of the December future delivery, but were now in a dilemna because rural holders have not been letting go of corn to the extent which was looked for.

In this connection, talk was current that exporters who thus are short are finding themselves unable to turn over December contracts and get immediate delivery corn substituted in time to fill requirements.

Corn Worked Higher

It was farther asserted that corn premiums have worked higher on the grades which have been sold for export, and that as settlement time approaches, anxiety is apparent to increase. Meanwhile, yesterday's purchases of corn to arrive in Chicago were small, and fresh export business was announced, despite gossip in some quarters that there had been trans-Atlantic selling yesterday of corn future deliveries here, and that Europe had also relinquished certain amounts of corn bought for January shipment from the United States. Meanwhile, vessels charters were made yesterday for 190,000 bushels of corn to go from Chicago to Buffalo and Georgian Bay. Charters to Georgian Bay were also made for 250,000 bushels of oats.

Extension of wheat harvesting in the southern hemisphere, with Argentina offering wheat freely to Europe at cheaper prices, acted as a weight on the wheat market. However, sellers were as a rule disposed to be cautious pending developments in farm legislation at Washington.

Provisions averaged a little lower, reflecting the action of hog values.

SHIPMENT SUGAR LOWER

NEW YORK, Dec. 5.—(Canadian Press).—There was not much activity in the raw sugar market yesterday, and while spot prices remained unchanged at 3.96 duty paid, shipment sugars were a little lower. The only sale reported was 17,500 bags of Phillipines for December-January shipment to an operator at 9.93 delivered.

Except for some steadiness early, raw sugar futures were a little easier, closing with net decline of 1 to 4 points. Trading was not very active, and a considerable part of it was in the form of exchanging from the near to the more distant positions. Approximate sales 39,050 tons. December closed 3.09; Jan. 2.00; March 2.13; May 2.20; July 2.29; Sept. 2.36; Dec. 2.41.

The refined market was unchanged at 5.25 for fine granulated. Withdrawals on old contracts were of liberal proportions, but new business was light. The sugar institute placed the meltings of 15 United States refiners for the week ending Nov. 24 at 84,240 long tons, as against 81,893 tons for the same week last year.

RE-FLOOR WITH SEAMAN-KENT HARDWOOD FLOORING

An Ideal Gift to the Family for Christmas!

When you consider the beauty, the cleanliness, the permanence of hardwood floors . . . . . the arduous housework they do away with . . . . the year-round comfort they bring to all the family . . .

Why not order them now, so that they can be laid by Christmas? 16

Peterborough Lumber Company, Ltd.
Peterborough

THE BEST THAT'S MADE IN EVERY GRADE

STOCK MARKET AVERAGES

	20 industrials	20 rails
Yesterday	255.96	155.51
Previous day	253.52	156.06
Week ago	253.26	157.23
Year ago	181.03	149.05
High 1928	258.33	157.69
Low 1928	178.84	138.36

Total stock sales yesterday, 4,924,500 shares.

BUTTER AND EGGS.

TORONTO, December 5. — An active trade was done in all grades of eggs and prices were steady with the declines noted by larger dealers on Monday. Due to the steady inward movement of fresh eggs from British Columbia the trade has revised its quotations to country shippers in Ontario for fresh deliveries this week. Prices to the retail trade are unchanged with the exception of a drop in values for fresh firsts which have been marked down to 60 cents per dozen. Shippers' quotations are ruling at 55c to 60c per dozen for fresh extras and at 50c to 52c per dozen for fresh firsts. Owing to continuance of mild weather the trade is looking forward to an increase in current production throughout Ontario. Dealers are bearing down on prices this week owing to the steady inward movement to Eastern markets of fresh egg grades which has relieved the local situation to a larger extent.

It will be noted from the above that there has been a steady decrease in butter holdings, which are down approximately 32,000 boxes for the month of November. Cheese stocks show a drop of around 3,000 boxes and fresh egg stocks have been reduced to a little over 2,000 cases. Cold storage eggs register a much more liberal decrease, roughly 32,000 cases having been withdrawn during the month of November.

The local butter market yesterday reported a fair amount of business passing at prices which were steady to a shade higher for finest creamery. In a jobbing way values were marked up ¼c per pound for No. 1 pasteurized creamery solids, widening the range of prices from 40¾c to 41½c per pound. Dealers anticipate no shortage of butter from now until the end of the present year, and continue to look for higher prices later on.

With inquiry for cheese limited on spot and with English importers showing an indifferent attitude to Canadian cheese at present levels, this division of the produce market is quiet. Seaboard prices are working lower, but the local market, owing to lack of business, is unchanged. Quotable rate for No. 1 large colored, paraffined and Government graded, is from 21¼c to 21¾c per pound, delivered basis.

KING PASSED FAIR NIGHT

(Continued from Page 1)

the King's temperature has been rising the world has obtained no information other than that contained in official bulletins.

Yesterday morning the view of the doctors was that the King had a chance, but that his unsatisfactory pulse—it is significant that the pulse has never been mentioned in bulletins—and the weakness of the muscles of his heart, made the case one on which no definite opinion was possible.

Late Sunday night and early Monday morning the doctor expected the end to come at any moment owing to weakness of the heart, the microbes of the lung disease in the blood having weakened that organ. But oxygen, strychnine and saline injections pulled the King through the night.

AUCTION SALE

(Continued from Page 1.)

of the surprise package booth, where one took a chance on a 25c purchase. This, too, was well patronized by the young.

Throughout the evening, music was supplied by the Misses Helen Patton, Helen Byers, Doris Driver, and Mrs. James Richardson, of Pontypool, who also played many popular airs, and accompanied a chorus of girls in song.

A splendid supper of cold roast chicken, salads, pickles, jellies, bread and butter, cake, pie and coffee was partaken of.

The committee in charge of the bazaar was Mrs. R. L. Crerar, Mrs. W. L. Rowan, Mrs. Clarence Rowan, Mrs. Arnott, and Mrs. Ona Thorndyke.

Lakefield

LAKEFIELD, Dec. 5.—There were special prayers in St. John's Church on Sunday for the recovery of His Majesty, King George from his serious illness. These prayers were in addition to the usual state prayers, which are included in the morning and evening service.

Friday being St. Andrew's Day, there was a celebration of Holy Communion at 10 o'clock in the morning at which the members of the W.A. made their Corporate Communion.

Choir Entertainment

The choir of Knox United Church motored to Apsley on Saturday evening and gave an entertainment under the auspices of the Apsley United Church.

Address to-night

Venerable Archdeacon Fleming the veteran Missionary to the Eskimo will give an illustrated address in the Queen street theatre on Wednesday night, December 5th.

Personal

Mr. and Mrs. Braden Blewett, Mrs. Joseph Watson, Miss Jean Blewett and Master Joe Blewett were in Peterborough on Saturday.

Mrs. M. P. Kennedy was in Peterborough on Saturday.

Mrs. J. W. Ridpath has returned from Toronto where she spent the past week attending the annual convention of the Woman's Institute.

Mrs. C. Thomson and Miss Elizabeth Thomson were in Peterborough on Saturday.

Mr. and Mrs. H. R. Wagar were in Peterborough on Saturday.

Master Jack Craig of Peterborough was a week-end guest of Rev. and Mrs. J. Ross.

Mrs and Miss Daubuz were in Peterborough on Thursday.

Miss Beatrice Charlton was in Peterborough on Saturday.

Mr. Leonard Wingett was in Peterborough on Saturday.

Mrs. I. D. Church on Mount Julian was in the village on Saturday.

Mr. and Mrs. Gilbert S. Harrison of Peterborough were in the village for the week-end visiting the latter's parents, Mr. and Mrs. H. Wannamaker.

Miss Lilian Moore, who spent the past week in the village with her aunt, Mrs. (Rev). J. E. Grant, has returned to Toronto.

Mr J. W. Simpson of Orono spent the week-end at his home in the village.

Mr. W S. Remnant was in Toronto on Thursday last.

Mr. and Mrs. Mendell Smith were week-end visitors to friends in Millbrook.

Mr. and Mrs. D. A. Pugh spent a few days in Toronto last week.

Mr. A. E. Webster was in Toronto on Thursday last.

Mr. C. S. Tanner was in Toronto last week on business.

Mrs. W. J. Creighton was in Toronto for a few days last week.

Miss Barbara Dench of Peterborough spent the week-end at her home, "North Douro Lodge."

Miss Ora Dunford of Harvey was in the village on Saturday.

Mrs. George Pope and Misses Doreen and Dorothy Pope are guests of Captain and Mrs. James Johnston.

Mr. Roger Stenner of Peterborough spent the week-end with his parents in the village.

Mr. George R. Sherin of Toronto spent a few days in the village last week.

Miss Isabelle Sutton of Lakehurst was in the village on Saturday.

Miss Marion Payne was in Peterborough on Saturday.

Miss Angela Osborne leaves week to visit Mr. and Mrs. J. A. Creasor in Ottawa.

MADOC WOMEN AID HOSPITALS

Several Bales of Baby Clothes Were Sent To Red Cross Outposts.

REPORT HEARD.

(Examiner Correspondence)

MADOC, Dec. 5.—The November meeting of the Madoc Women's Institute was held at the home of Mrs. James Hill on Friday, November 30 Correspondence received included thanks from Bancroft and Coe Hill Red Cross Hospitals for the bundle of baby clothes sent by the Relief Committee to each of these institutions. The roll call was answered with reasons for thanksgiving. A report was received of payments made from the Memorial Fund. Bills were presented and ordered paid. A short report on the Belleville Convention was given by Mrs. Nickle, the delegate's report being deferred due to the absence of Miss Way, through illness.

Mrs. C. N. Whytock moved a very hearty vote of thanks to the president, Mrs. E. M. Tumulty, for the excellent work she has done in connection with the Memorial and the earnest zeal she had shown in carrying the project to completion. The thanks of the Institute was extended to the gentlemen of the committee for the advice and assistance given by them while on the committee. Mrs. Tumulty replied briefly and thanked the members for their co-operation and support. A picture presented by Mrs. Wickham was accepted with thanks. A social half hour was enjoyed at the close of the meeting.

CHEVROLET TRUCK BACKS INTO WINDOW

Driver Cranked Engine When Vehicle Was in Reverse Gear.

(Examiner Staff Correspondence.)

CAMPBELLFORD, December 5. — Now that horses have given place to motor vehicles, the latter sometimes follow the example of some of the more unruly of their predecessors. Just before noon yesterday, a Chevrolet truck backed into a plate glass window, shattering the glass to innumerable fragments.

The truck was stopped on the west side of Front street, and when the driver was ready to proceed he cranked the engine. But it was in reverse gear, and the truck shot backwards across the street and into the plate glass window of the Birmingham hardware. The window is about six feet by ten, and of heavy plate glass. George Philpin, the driver, tried to climb aboard the truck and turn off the ignition but a child who was inside the truck was trying to get out, and the driver's efforts were thus hindered until it was too late. He immediately went into the store and gave his name and address, producing his license when requested by Chief Light, who arrived on the scene. The truck is from the district of Codrington, ten miles south of this town.

CORONERS JURY FREES F. REHA FROM BLAME

(Continued from Page 1)

refinery. They had not been friends and had gone hunting once before. This had been about a month earlier. The shot gun, he claimed, was one he had borrowed from Herbert Crawford. On the previous trip he had used a .22 rifle, which had also been a borrowed firearm. On the last occasion which had ended in a fatality, it had been Reha who had suggested they go hunting. They had arranged to meet at his house before ten o'clock, and had gone up the river. It was while on their homeward journey that the accident had happened.

Saw Reha Step Out

In his own words, Emigh related the events. They had not had a shot at anything during their entire tramp. Coming to a hill they had each gone around one side hoping to beat up something to shoot. He, Emigh, saw a blue jay rise from a tree and decided to try his marksmanship at it, since nothing else had shown up and he did not want to have his trip without at least one shot. He took aim at the bird which was on the wing, and just as he pulled the trigger, he saw Reha step out from behind the tree. It was too late then, he said.

He saw Reha sink to the ground and ran to him. The stricken man only said three things, he claimed. He called for his wife and his child and asked Emigh what he had done. As the witness spoke these words, Mrs. Emigh sobbed aloud, but with remarkable control, recovered her composure and listened eagerly to the remainder of the story. Emigh told of trying to carry his wounded friend but not being equal to the task. Then he took the guns and ran to the house and broke in the door, telling Mrs. Reha as he did so, what he had done. They had got help and returned for the injured man. Later he had re-visited the scene with the Provincial constables and described in detail to them just how the accident had happened. He had always been friends with Reha. "I never had a word with Frank," he said. Since the accident, he had been arrested and detained by the police, he said. The accident had occurred about half-past two in the afternoon of November 30.

Post Mortem Examination.

Dr. David Thompson, Marmora, who had performed the post mortem, was called to report on his findings. He had not known the deceased, he said. In his report he described Frank Reha as twenty-five years of age, one hundred and fifty pounds in weight, dark hair, and brown eyes. The examination had been made fifteen hours after death. There were thirty small marks on front of left chest in the region of the heart. The back of the left hand also showed numerous wounds from the same cause. The first phalanx of the ring finger was fractured. There was post mortem staining on the back. The plural cavity on the left side contained about a quart and a half of fluid. The left lung had collapsed, due to the pressure of the fluid. Fine shot had been taken from the fluid. Small shot had been found in the heart sac. Everything else was found to be normal. Frank Reha's death was caused by the penetration of small shot.

Dr. Hamilton Crawford, Delora, testified that he was the physician who had attended Reha. He had not known him, although he remembered having seen him on the street. He had been called about half-past two on the afternoon of November 30 and had found the man lying about half a mile up the river and close to the bank. He had made a hasty examination of the wounds and ordered his removal to the plant hospital. There had not been much hemmorhage, and at first the case had not appeared serious. He would not say that Reha he had made requests at time for re had made requests at times for water. Dr. Crawford described the treatment he had given and said that death had occurred about midnight on the same night.

Provincial Constable H. T. Hammer, Belleville, said he had investigated the affair on November 30 and December 1. Darkness had fallen on the first day before he had completed his observations. He had secured a statement from Emigh while the latter was detained in the Marmora gaol. After looking over the scene of the shooting, the constable was satisfied that the man could not have been seen till he stepped from behind the tree as Emigh had described. He was of the opinion that the shooting had been entirely accidental. Investigation regarding the relations between the two men showed that they were friends.

After a brief address from the Crown Attorney, and being formally charged by the coroner, the jury retired. Nine minutes later they filed back into the court-room with the verdict which made Emigh once more a free man.

Cavan

(Examiner Correspondence.)

CAVAN, Dec. 5.—A meeting of the executive of Cavan Sunday school was held on Monday evening, when it was decided to hold a Christmas tree and entertainment on Christmas eve.

Accidents On Roads.

The icy roads at the week end caused several mishaps to cars.

Mr. and Mrs. W. Oke, Peterborough, were visitors of Messrs. W. and J. Stark and Miss Nellie on Sunday.

Mr. H. Lang, Toronto, spent the past week in Cavan.

The Misses L. and H. Syer attended the bazaar in Millbrook on Saturday afternoon.

Will Swain won ten dollars in judging at the Royal Winter Show.

Cavan Dramatic Club will present the play, "Home Acres," in Gore's Landing on Tuesday evening and in Bridgenorth on Friday evening.

A number of Cavan people accompanied the Dramatic Club to Peterborough last Friady evening, when they presented their play in Mark Street Church.

OBITUARY

FRANK REHA.

(Examiner Correspondence)

MARMORA, Dec. 5.—The funeral of Frank Reha, victim of the lamentable shooting accident which occurred near Deloro last Friday took place on Monday afternoon. St. Paul's Church was well filled as the cortege arrived. The principal mourners were the widow and little daughter and the parents of the deceased Mr. and Mrs. A. Reha. The casket was surmounted with beautiful flowers, fellow employees acting as bearers. The service was conducted by the rector, Rev. A. B. Caldwell, who delivered a consoling message from I Chron. XXLX 15: "We are strangers before Thee and sojourners as were all our fathers: our days on the earth are a shadow, and there is none abiding." The three points dwelt upon were the fleeting character of our earthly life, the believers support under the transitionness of the present life and the believer's home after this life is passed. Familiar hymns were sung. Burial was made in Marmora Protestant Cemetery.

WHAT A DOCTOR KNOWS ABOUT CONSTIPATION

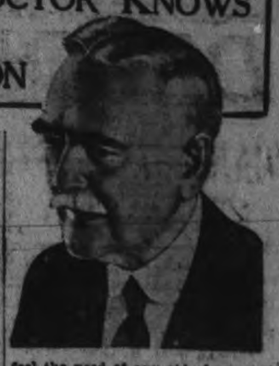

There is a way of overcoming the tendency to constipation. And here is how you can PROVE it.

The next time your bowels need any assistance, don't take the first laxative that comes to mind. Take one the druggist can assure you is made with CASCARA. Just as effective as using force, and it's good for the system. Indeed, it helps make good blood. For cascara is nothing but the bark of a tree. The Indians chew this bark, and live to an old age without a day's sickness.

What happens when you cascarize the bowels? They will usually function well for SEVERAL DAYS. One more dose—no larger, and perhaps no smaller than the first—and the bowels function of their own accord for a still longer time. Until you don't feel the need of any aid of any sort for weeks-on-end.

So, the only habit you get from cascara is that of natural and normal regularity. How different from things one must usually repeat on the morrow! Cascara is the ideal laxative; and the familiar little candy Cascaret is doubtless its ideal form. Children beg for these tasty tablets, and many men and women wouldn't think of taking ANYTHING else for the purpose.

And EVERY drugstore has them.

CASCARETS
They Work While You Sleep!

PRACTICAL, electrical gifts that save her hours of drudgery will bear the more true spirit of Christmas giving because they will be manifestations of intent and interest in reducing her hours of tedious household duties. A few items:

Electric Floor Polisher
Electric Vacuum
Electric Iron
Electric Washer
Electric Percolator
Electric Grill
Electric Heater
Electric Waffle Iron
Electric Refrigeration (Kelvinator)

MILLER-POWELL CO.
THE ELECTRIC SHOP
438 George Street Phone 283

PRUDENTIAL'S NEW POLICY—

Modified Life Policy with Change of Rate at End of Three Years

ANNUAL PREMIUM

		First Three Years	Fourth and Following Years
$5,000	Age 20	$60.50	$71.20
$5,000	Age 30	80.25	94.40
$5,000	Age 40	115.15	135.45
$5,000	Age 50	174.90	205.75

(Payable Quarterly, Semi-annually or Annually)

Ages 15 to 66
$5,000 and up

There will be one increase in rate at end of three years but dividends begin at that time and if current experience of the Company as to earnings continues, dividends should equal the increase.

It will pay you to call the Prudential Office and get rate for your age.

J. I. ALLEN
The Royal Bank Bldg., Peterborough

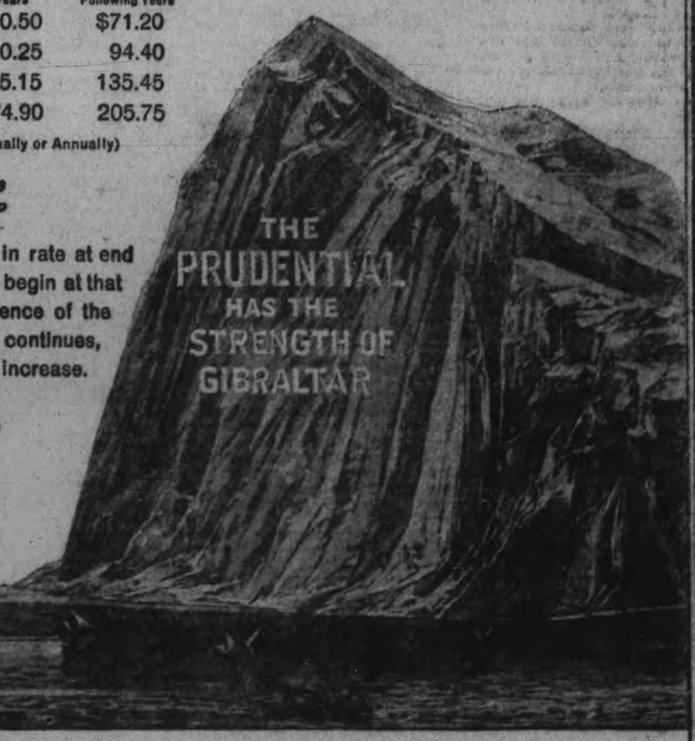

The Prudential Insurance Company of America

EDWARD D. DUFFIELD *President* HOME OFFICE *Newark N.J.*

HOME EDITION

The Evening Examiner

IF IT WILL HELP PETERBOROUGH AND DISTRICT, THE EXAMINER IS FOR IT.

PROBABILITIES.
Fresh to strong westerly and north-westerly winds; partly cloudy and colder; local snow flurries. Thursday—Moderate to fresh westerly winds; fair and cold.

VOL. LXII., No. 131 PETERBOROUGH, WEDNESDAY, DECEMBER 5, 1928 PRICE THREE CENTS

DELORO MAN ACCIDENTALLY SHOT, SAYS JURY

CANADIAN DISTILLERS INDICTED AT UNITED STATES' INQUIRY OF SMUGGLING LIQUOR AT BORDER

Several Well Known Brewers Named in U. S. Grand Jury Indictments.

TORONTO FIRMS.

Washington Authorities Propose To Wage War Against Smuggling Ring.

BUFFALO, N.Y., Dec. 5 (A.P.).—More than a score of well-known distillers and brewers, with several large distilling and brewing companies of Canada were named in indictments reported yesterday by a Federal Grand Jury. The indictments charged conspiracy to smuggle liquor into the United States.

Among the more prominent indictments were Harry C. Hatch, chairman of Gooderham and Worts, of Toronto, and the Hiram Walker Company of Windsor. Both these companies recently merged to create the largest distilling company in the world, also were named in the indictments.

Others indicted include: Herbert C. Hatch, and Larry J. McGuinness, members of the liquor firm of Hatch and McGuinness, Toronto; Edward T. Sandell, president of the Taylor and Bate Brewery, St. Catharines, Ont.; C. A. Savard, Windsor, Ont.; Stanley B. Sutton, Simcoe, Ont., and Jules Thibideau, Port Lamberton, Ont.

Others Held

Twenty other men, all held to be identified with the liquor smuggling traffic between Canada and the United States were named in the indictments, but United States Attorney Templeton declined to make their names public until arrests have been made.

The indictments reported yesterday are declared to be the opening guns in a major war which Washington authorities propose to wage against what is called a big Canadian smuggling ring, said to have shipped liquor valued at more than $26,000,000 into the United States in the past year.

Half a dozen investigations are now being pressed by the division of foreign control of the Treasury Department, with the result that indictments are expected shortly which may involve not only other persons nigh in the liquor smuggling traffic, but officials of telegraph and railroad companies as well.

Liquor smuggling over the Canadian border, in opinion of Prohibition Commissioner Doran presents the most serious problem in dry law enforcement to-day. To correct it, he suggests a revision of the treaty with the Dominion to prevent Canada from clearing liquor cargoes to this country.

OFFICER PRESIDING.

WARDEN MORLEY SMITHSON
who is presiding at the session of the County Council

CONTROL BOARD HAS NEW PLAN

Will Form Company in Which All Ontario Exporters Will Be Members.

ELIMINATE BOOTLEGGING.

TORONTO, Ont., December 5 (Special to The Examiner). — Pressure will likely be used by the Ontario Liquor Control Board in an effort to get a greater measure of control into the export of beer and liquor from this province.

The Board and the Federal Customs Department take the view that the formation of a big company in which all the Ontario exporters will be members is one of the effective steps to the establishment of such control and the elimination of bootlegging and short circuiting.

If any of the thirty-eight breweries and distillers in Ontario prove to be balky the Ontario Control Board has a trump card up its sleeve, all ready to play, according to information today. The card is to cut the balky ones off the list of firms from which Ontario buys for its hundred liquor stores.

L.O.B.A. ELECTION.

Vimy Ridge Ladies Choose Sister Gertrude Campbell as Mistress.

The annual meeting and election of officers for Vimy Ridge, L.O.B.A., No. 244, was held last evening in the Orange Hall. A large number of members and visitors from sister lodges were present

Sister Ethel Tate, Provincial Grand Lodge Auditor and Worthy Matron of Star of Bethlehem, L.O.B.A., presided for the election of officers, with the following results:

Worthy Mistress—Sister Gertrude Campbell.
Deputy Mistress—Sister Annie Brown,
Past Worthy Mistress—Sister F. Millard.
Financial Secretary — Sister R. Wright.
Recording Secretary—Sister S. Ferguson.
Treasurer—Sister Ethel DeLong.
Director of Ceremonies—Sister De Vall.
Chaplain—Sister A. Elliott.
1st Lecturer—Sister C. Wright.
2nd Lecturer—Sister Thorne,
Inside Sentinel—Sister L. Gregory.
1st Committee Sister, Agnes Foster.
2nd Committee Sister Sarginson.
3rd Committee Sister Bradley.
4th Committee Sister Pearson.
5th Committee Sister Austin.
Pianist, Sister E. Broadley.
Guardian, Bro. Dave Manely.
Auditors—Sister Rose Carney, and Bro. GeorgePorter.

The installation of officers will take place at the next meeting.

GRAF ZEPPELIN IS OVERHAULED

Big Dirigible Goes On First of Seven Test Flights.

FRIEDERICHSHAFEN, Germany, Dec. 5 (Canadian Press).—The Graf Zeppelin, which has been thoroughly overhauled since her trans-Atlantic flight, ascended this morning on the first of seven test flights prescribed by the German Aeronautical Testing Station. The dirigible carried ninety persons, and planned to make a seven hour cruise over the Lake Constance region.

NOVEMBER IS BUSY MONTH

Plumbing Department Reports Show Increase Over That of Preceding Year.

24 PERMITS ISSUED.

The month of November has been a particularly busy one when compared with last year, according to Plumbing Inspector Metheral, who this morning furnished the following interesting totals regarding the work of his department. In so doing, he stated that November has been a much busier month this year than in 1927, and predicted that December would also be busier than the corresponding period of last year.

From this department there were 24 plumbing permits issued during the past month, providing for the installation of 14 water closets, 10 baths, 10 basins, 15 sinks, 5 laundry tubs, and 4 floor drains while a total of 85 inspections included 30 water tests, 15 smoke tests, 4 lay outs, and 36 miscellaneous. Certificates of completion were issued in 26 cases, while indicative of better conditions was the fact that six more old buildings have been connected with the sewage system.

OFFICERS ELECTED.

Marathon Lodge, Knights of Pythias, Chooses George Gimblett As Commander.

The election of officers took place at a largely attended meeting of the Marathon Lodge, No. 39, Knights of Pythias, at their rooms last evening.

The officers elected are as follows: Chancellor Commander, George Gimblett, Sr.; vice-chancellor, H. Hill; prelate, W. Rose; keeper of the records and seals, J. Benson; master of finance, R. Carr; master of exchequer, A. Guppy; master-at-arms, Ed. Cooney; master of works, R. Cleghorn; inner guard, J. Astles; outer guard, B. Thomas; hall trustees, Ed. Cooney, N. Henry, and R. Cleghorn; auditors, V. Hamilton and K. Sloane.

The ceremony of installing the new officers will be held soon after the New York. Plans are already being laid for a big year's activities for the Marathon Lodge.

Married On Friday; Separated On Tuesday

FORT WAYNE, Ind., Dec. 5.—Declaring that the only reason she married Alvan Powell, 25, Waynedale, was because he frequently carried a gun and made repeated threats to take her life if she refused to marry him, Mrs. Cora Powell, nee Sowers, 19, has filed suit for annulment of their marriage.

The couple were married on a Friday and separated the following Tuesday.

INFECTION IN KING'S CHEST IS MORE ACTIVE

Results in Rise of Temperature Which Was Noted During the Night.

COMFORTABLE NIGHT.

Bulletin Fails To Mention As To How Heart Was Reacting.

LONDON, England, Dcember 5. — Canadian Press. — An anxious public learned to-day when the medical bulletin of the King's physicians was issued that His Majsty was suffering from renewed activity of infction in his chest. Previously improvement in this condition had been noted. To-day it was said that this was what caused the rise in temperature yesterday.

There was a measure of relief, however, in the announcement that there were reasons for hoping the recrudescence was being moderated, and that the King had had a comfortable night.

The bulletin said nothing regarding the King's temperature, nor was any mention made as to how his heart was reacting to the long strain. Recently it has been strongly reiterated that his heart was the vital point on which the King's chances for recovery rested.

In the palace the physicians' morning report was regarded favorably. It was said recrudescence of infection was part of the normal course of the illness, and had been expected by the physicians.

No Afternoon Bulletin.

Lord Dawson of Penn, returned to Buckingham Palace shortly after two o'clock this afternoon to join Sir Stanley Hewett, in consultation on the King's condition. It was stated that an afternoon bulletin, which was issued yesterday, was not expected to-day.

Lord Dawson remained at the Palace about an hour. Soon after his visit the Queen and Princess Mary went for their usual afternoon motor ride.

It was understood at Buckingham Palace this afternoon that the King's condition was unchanged.

Patents Sealed.

Letters patent under the great seal in connection with yesterday's appointment of six counsellors of State have been sealed and to-day Queen Mary, Premier Baldwin and the Duke of York signed various documents which have accumualted during the King's illness.

A despatch from Aden, Arabia, says the Prince of Wales arrived there at noon to-day aboard the cruiser Enterprise. He appeared in good health and much sunburnt.

VALETTA, Malta, Dec. 5.—(Canadian Press.)—It was understood here to-day that the Prince of Wales would not transfer to the cruiser Frobisher from the cruiser Enterprise which is bringing him from Dares Salaam, Tanganyika. He was expected to go directly to Brindisi, Italy, on the Enterprise. The Frobisher meanwhile, would remain at Alexandria, in case she were required.

WORKMAN DROPS DEAD AT AUBURN

John Kemp, Trusted Employe, Dies From Heart Failure.

John Kemp, 158 Smith Street, dropped dead of heart failure at the Auburn Woollen Mills plant during the noon lunch hour to-day. It is said that Mr. Kemp had eaten his dinner, and at about 12.30 went outside to get some fresh air when his heart suddenly failed and he died within a very few minutes.

Dr. J. M. O'Brien answered the call, but the man was already dead when he reached the plant. Mr. Kemp had been a long and trusted employee of the Auburn Woollen Mills and was chief of the warp dressing room.

CAPITAL PUNISHMENT.

LONDON, December 5 (Canadian Press). — The House of Commons by the narrowest of majorities, agreed late today to consider the Bill for the abolition of capital punishment and the substitution of penal servitude for life.

Incarnatus Est

(Christmas Poem)

Clangorous tremblings,
Chime voices circling.
Deep bells are booming,
Up, or descending.

Softer bells pealing;
Sound zephyrs stealing,
South to north ringing—
Whom are they tonalling?

(The Question)

Essence Incarnal
Conceived; th' supernal
Sung as eternal—
Earth's semper-vernal?

Concept primatial,
Fathered Imperial;
Housed in the spatial,
World's super-racial?

Orb-ed Righteousness,
Powered to ban or bless,
Greater lives or less,
Fruitful or fruitless?

Immensate! Minute!
Outsounding wind's lute?
Voice rending rocks root,
Yet eternally mute?

Orchid of death's tree;
From chalice womb dree
Blood-life flowing free,
Soul cleaning for me?

(The Answer)

Loud chimes, answer them—
These; but my robe's hem;
Those; but my seed's stem.
Ring Bells. I only am
BABE OF BETHLEHEM.

Geo. Bousfield, Sr.

CANADIAN LEGION ASKS COUNTY COUNCIL TO RECONSIDER ACTION

Trent Waterways Association Seeks Grant of $200—Work Is Outlined.

COMMUNICATIONS READ.

First Strikes Note of Misery and Adversity in Fragmentary Discussion.

The County Council began its December sessions on Tuesday afternoon in its customary unceremonious way.

One of the first communications struck a note of adversity and misery in a fragmentary discussion of a broken, misspent life, the unpleasant story of a man who has become a charge upon the community.

"He was a good worker when he was sober," said one of the reeves, and the inference was plain that the unfortunate had spent his earnings and undermined his health by long continued carousals. To-day cold, official charity is grudgingly held out to him, one municipality passing him on to another until finally the cost of the care he needed and received falls upon the County.

"He never received as much attention in his life as he's getting now," one of the members of the Council remarked. And he came near to the truth, except that this man often was thrust upon the attention of the police magistrate.

"His home was wherever he hung his hat," was one of the expressions casually jotted down as the discussion rambled on.

"And very often he had no place to hang it," said another. "You might have found him many a night out under the sumachs back of the jail."

He even found shelter in the corridors of the Court House, sleeping on the hardwood floors and going for days, almost a week, at one time, without food.

A tale for tears to all who endorse Burns' line, "A man's a man for a' that."

The City Council will be asked to pay half the bill which has been referred to the County.

Request From Legion.

James Abraham urged the Council to reconsider its action last June in withholding this year the grant to the Canadian Legion which the County has made for a long time. He recounted some of the unwritten activities of the Legion in assisting ex-service men and the families of others. The Legion had put into effect rigid economies in its own affairs, and needed the money which the municipalities might see fit to grant.

"We feel we need it now as much as ever," said Mr. Abraham, "and on behalf of the Legion members, I ask you to give our request some further consideration."

It was referred to the Finance Committee.

An account from John T. Hornsby, Lindsay architect, for plans of some alterations in the county jail was received through the provincial secretary. It was explained that the changes had been made upon instructions from sheriff F. J. A. Hall, complying with the Department's program of precautions against jail deliveries.

"Let it float along," suggested Reeve Curtis of Havelock paraphrasing the usual expressions of post-

(Turn to Page 19, Please)

Prix Garcourt Prize Awarded French Writer

PARIS, Dec. 5. — (Canadian Press.)— The much coveted Prix Goncourt has been awarded to Maurice Constantin Weyer of France for his psychological novel, "A Man Inclines Towards His Past," dealing with the Irish and French in Canada. The author, who was a resident of Manitoba for twelve years, hunted, farmed and travelled widely in North America. At the outbreak of the war, he returned to France and suffered severe wounds in service. When he came back to Canada he found all his possessions gone. He then went back to France and took up newspaper work.

YOUNG PEOPLE IN CAR ACCIDENT

Party Were On Way To Visit Y.P.L.Y. of Cottesloe United Church.

VEHICLE RETURNS.

Seven young people of Peterborough enroute to visit the Young People's League of the Cottesloe United Church last evening, narrowly escaped serious injury, when the large car in which they were riding, turned completely over, and came to rest on its side, with the top a complete wreck, and the radiator cap torn off. The accident occurred as a result of the driver not expecting a "goose-neck" turn in the road at a point about two miles east of Warsaw. He attempted to make the unexpected second part of the turn, and the car skidded. Minor cuts and a severe shaking up were suffered by the occupants, who were able to return to the city in their car, under its own power. It is understood that this is the third accident to occur at the same turn cently. The evening was spent in passengers in the car feel strongly that some signal of danger should be placed at approaches to it.

The party includde Max Pomeroy (driver) of 171 Douro street; Misses Olive Delong, 51 River Road; Marjory Hamilton, Division street; Grace Currie, Armour Road, and Cleve Robb of 136 James street, Charles Bachelor and E. Forbes of 151 River Road.

TREE FALLS ON WIRE.

Power Temporarily Cut Off By Accident—Utilities Men Work Fast.

Power was temporarily cut off this morning when a large elm tree fell across a high tension line at the corner of Lansdowne and Aylmer. The damage was quickly repaired by the Utilities forces, and service recommenced after twenty minutes.

On account of its geographical position the seasons in South Africa are the reverse of those in the United States.

Missing Boy Located At Home Of Brother

OSHAWA, Dec. 5.—Missing from his home in Peterborough since last Thursday, Roy Walsh, aged 20, was finally located at the home of his brother, Leo Walsh, 115 Ritson Road South, Oshawa. Walsh had left home to go to Detroit with friends in an automobile to obtain work, without notifying his parents. It is expected that he will stay in Oshawa at the home of his brother for a few days.

PRINCES' DASH TO KING'S SIDE STIRS NATION

Drama Seen in Speeding of Prince of Wales and Duke of Gloucester.

FROM AFRICA.

England Sees Tragedy in Absence of Two Sons of Monarch.

LONDON, Dec. 5 (Associated Press) —All England has been profoundly stirred by the drama of the dash of the Prince of Wales and his brother, the Duke of Gloucester, to the bedside of King George.

The King's "boys," as he lovingly called them, to-night were speeding from the far-off hunting fields of Africa to reach his side. Somewhere along the eastern coast of the Dark Continent north of Dar-es-Salaam the fast British warship Enterprise is ploughing homeward at full speed with the King's eldest son and heir aboard.

Although the Prince is speeding home as rapidly as possible, he probably will not reach London before December 12 or 13. Through the long trip he will be in constant touch with Queen Mary by radio.

Flying Boat Ready.

Far ahead at Alexandria, another cruiser was waiting to meet him and even a flying boat has been prepared if it should be advisable for him to complete the latter part of his journey by air.

News of the King's illness was brought by runners to the Duke of Gloucester down in the Bangweulu swamps of Northern Rhodesia, where he was hunting.

The young duke immediately made a break for rail communication by means of a canoe, which is the fastest transport available.

The Duke's race will be fraught with difficulties, but, like his brother the Prince of Wales, he never gives ground at obstacles.

England can scarcely remember such another tragic drama, and it has stirred her to the depths.

Greeting For Duke.

BWANA NKABWA, Rhodesia, Dec. 5 (Associated Press).—The Duke of Gloucester passed through here on a train bound for Victoria Falls.

The Duke was taking a bath as the train pulled into the station. When he greeted the local reception committee he was garbed in a dressing gown and was briskly rubbing the moisture from his face and hands.

Drinking the health of the Duke being in order, he smilingly tipped a bottle to his lips and passed it to members of the committee, who were unanimous in declaring him a jolly good fellow.

S. A. GILROY IS NEW PRESIDENT

Lambton County Man Is Head of United Farmers' Co-operative Company.

DEFEATED LAST YEAR.

TORONTO, Dec. 5. — (Canadian Press.)—S. A. Gilroy, Lambton County, was elected president of the United Farmers' Co-operative Company at the annual meeting here to-day. He had office in 1927 and was defeated last year by James Ross, Woodbridge, who with four others contested office to-day.

G. W. Buchanan, Lanark, Harold Currie, Middlesex and Herbert Miller, Renfrew, were elected to the Board of Directors. R. J. McMillan was elected vice-president and J. J. Morrison was re-elected secretary-treasurer.

Lowered membership but financial retrenchment which more than compensated for the loss of revenue, was recorded for past year which faced the United Farmers of Ontario.

Strong resentment at action of the Ontario Government in not including U.F.O. in the itinerary planned for the 500 young farmers whom it recently brought to Royal Winter Fair, was expressed by secretary J. J. Morrison. Mr. Morrison opposed the motion to extend the invitation to the government in anticipation of next year's visit but was overruled. Next year Government will be asked to bring young farmers to co-operative headquarters.

CORONER'S JURY FREES FRANK REHA FROM BLAME IN DEATH OF JOHN EMIGH

REFUSES NOMINATION.

Hon. Ernest C. Drury, who last night refused to seek re-election to the directorate of the United Farmers' Co-operative Company.

Men Had Been Friends and Had Gone On Hunting Expedition Before.

NINE MINUTES OUT.

Saw Deceased Man Step From Behind Tree As He Pulled Trigger.

(Examiner Staff Correspondence)

DELORO, December 5. — John Wesley Emigh, held on a nominal charge in connection with the death of Frank Reha, was freed of all blame for the fatality by a coroner's jury of eight men after they had deliberated for nine minutes. From the beginning, the inquiry into the affair required less than three-quarters of an hour.

"We, the jury empanelled to inquire into the death of Frank Reha, find that he came to his death on November 30th, at Deloro Hospital, as the result of wounds received on that day when he was accidentally shot by a charge from a shot gun in the hands of John Wesley Emigh."

"Is that all?" the coroner asked when Harry Loveless, foreman of the jury, had finished reading. He was apparently somewhat surprised at the brevity of the official statement. When the official document had been signed by all the jurors, Emigh was allowed to leave the court room, free of any cloud which might have been hanging over him in connection with the affair.

There were approximately thirty people present in the auditorium of the Town Hall in Deloro to hear the story of the tragedy. Well toward the front in an aisle seat on the side aisle sat the young widow with her child. Half way back in the same aisle, sat the man who had fired the fatal shot. There was marked contrast between the two. The slim figure in black gave her evidence in a clear voice, and only once did the tears come. That was when Emigh told of the words her husband had spoken when he fell to the ground after receiving the fatal charge. But she quickly recovered her composure. Emigh displayed the nervous tension from which he was suffering. Inspector Lougheed, Provincial Police, and S. B. Wright, general manager of smelting plant, were also present at the hearing. At the rear of the centre aisle of seats was seated the mother of the youth whose fate was in the balance.

Dr. W. H. Harper, Madoc, was the coroner presiding. B. C. Donan, county Crown attorney from Belleville, adduced the evidence. George Frank O'Neil, county constable for the County of Hastings, was the first witness to be called. He said he had known the deceased, Frank Reha, and had viewed the remains before the post-mortem examination. He had also assisted the provincial officers in making their investigation.

Married Three Years

Bertha Reha, widow of the deceased, was allowed to be seated while being questioned by the Crown. She said she had been married in Canada three years ago, September 5, 1925. She had one daughter who was two years old on June 5th, 1928. She and her husband's friends. She had been the twenty-fifth of June two years ago. She also knew Emigh. He had come to the house two or three times with her husband, and she had always understood that he was one of her husband's friends. She had been aware that they were going hunting on the day of the fatality. Asked regarding the gun her husband had carried, Mrs. Reha identfied the gun which had been placed as exhibit A. She also identfied a leather mitt as the property of her husband. The gun was her husband's, she said. He had often gone hunting, but this was the first year he had done any of it since they had been married. She had seen her husband after the accident for she had gone to where Emight had left him when he ran back to the village for help. He seemed to be unconscious and unable to speak. He had, however, uttered a few words, but she did not think he knew what he was saying. He had said that he was going to die, complained of a pain in his stomach and asked for a drink of water. She had been one who had helped bring him to the hospital. The accident had happened about three-quarters of a mile from their home, she thought. Emigh and a man named Feitz had carried him most of the way. Then the crowd arrived and she was unable to say who all had helped carry him.

John Wesley Emigh was the third witness called. He gave his age as twenty-one and said he had lived in Delora all his life. His father was dead, but his mother was living in the village. He had worked at the plant about two years and had known Reha about four months. During that time they had worked together at the

(Turn to Page 2, please)

SCHOLARSHIPS ARE ANNOUNCED

Premier Ferguson Will Open New Wing of Collegiate On December 14.

ATTENDANCE REPORTS.

Satisfactory reports of financial and other business, including changes in the public school staff, were received at a decidedly brief but busy meeting of the Board of Education, held last night in the library of the Collegiate Institute and Vocational school with every member of the Board in attendance. Particularly satisfactory were the reports of medical inspections and of attendance in the various schools, and the Board was pleased to welcome back to the office, Chairman E. Bruce Fowler who had been absent through illness on past occasions.

The communications included applications and acceptances of positions on the school staff while one from the pastor of the Bethany Tabernacle requested use of the little chapel near Queen Alexandra school for Sunday school classes. The building having been vacated by the George street Sunday school. E. F. Reid spoke in favor of the request and on his motion it was acceded to on condition that the necessary regulations regarding its upkeep be complied with.

The reception of reports brought to the Board much information and many accounts to be passed upon, the various committees reporting through their chairman. Doctors McPherson and Green reported considerable activity in medical and dental inspection work while Inspector A. Mowat and Principal H. R. H. Kenner, of the Collegiate Institute and Vocational school reported attendance as follows:—

Nicholls' Scholarships

One communication received, was from Principal H. R. H. Kenner of the Collegiate and Industrial school, setting forth the names of winners of the 1928 Nicholls' Scholarships. Accordingly, the secretary was instructed to issue the necessary checks to the following:—

Upper School—1. Henry Banforth, $12.00; 2. Reginald Howden, $8.00.

Senior Middle school—1. Henry Dearborn; 2. Margaret McCulloch.

Junior Middle school—1. Howard Horton; 2. Elizabeth McKinlay.

Senior Lower school—1. Arthur Ward; 2. Arnold Noftall.

Junior Lower school—1. Mary Kirkwood; 2. Harold Kitney

Corresponding amounts to those awarded the upper school winners will be received by winners in the other grades.

Public School Attendance

	Enrolment.	Average.	%
Prince of Wales ..	555	523	94
Central..	470	441	94
King Edward	437	414	94
Queen Mary	427	403	94
Queen Alexandra ..	370	350	95
King George	366	339	93
South Central . ..	50	47	94
Totals..	2,675	2,517	84

Fire drill was practised in each of the schools during the month; time from 50 to 80 seconds.

Attendance at the Peterborough Collegiate Institute and Vocational School, November, 1928, was:

	Enrolled.	Average Daily Attendance.	
Academic..	415	405	
Commercial.	221	213	
Industrial and Houshold Arts.. ..	96	91	
Totals..	2,675	2,517	94
			97%

Open Collegiate

In reporting for the supervision committee, W. R. Turner took occasion to announce that the Minister of Education, Premier G. Howard Ferguson, and Mrs. Ferguson had promised to attend the opening of the new Vocational school wing on December 14. Mr. Turner also stated that fire drill had been instituted in the Collegiate and plans for carrying out the drill were being attended to by Principal Kenner.

The Examiner

PHONES—Editorial 1601. Business Office 1600. Private Branch Exchange to all Departments.

The Examiner is a member of the Audit Bureau of Circulation.

The Daily Examiner, published every lawful evening by The Peterborough Examiner, Limited. Office, 419 George street. $6.00 per year, delivered in city; out-of-town subscribers, by mail, $4.80 a year.

The Weekly Examiner published every Thursday. Subscription price, $1.50 a year.

U. S. REPRESENTATIVES

Special U. S. Representatives—W. H. Stockwell, 629 People's Gas Building, Chicago, Ill.

New York—Chas. F. Miller, 225 Fifth Avenue.

Advertising Rates on application.

R. M. GLOVER, Managing Director.

WEDNESDAY, DECEMBER 5, 1928

SETTLING THE WEST.

The extent to which the open spaces in the Prairie Provinces have been filled up in recent months is shown by the statement from the Department of the Interior, that during the first ten months of this year land amounting to 1,800,000 acres has been taken up by settlers.

What such an influx means can best be appreciated by a realization that if these new settlers have reasonable success in their operations the wheat yield of the West will be increased by some 20,000,000 bushels, and the national wealth will show a corresponding growth of $20,000,000.

More than 11,000 families (11,521 to be exact), totalling 30,015 people, have this year taken possession of free land in the three Western Provinces—a notable contribution to the future growth of the Prairie Provinces.

The rate at which the free lands are being disposed off justifies the prediction that in ten or twelve years all the quarter-sections at present surveyed will have gone, and in this connection the Globe issues a timely warning to Canadians in the East to realize their opportunity before it is too late.

NO HESITATION OVER THIS.

No hesitation is likely to be shown by the ratepayers in deciding that the bylaw providing a fixed assessment of $10,000 for ten years for the Johnson Outboard Motor Company is a measure entirely worthy of support.

In return for this concession, which has been granted without quibbling in the case of other local industries, the Johnson Company will undertake to begin manufacturing here, not only to take care of their Canadian trade and that of the British Isles, but eventually for export to other parts of the British Empire.

The company is foremost in its field, and there is every reason for confidence in the rapid growth and expansion of its Peterborough plant and the development of the latter into an outstanding industry, employing much skilled labor and advertising this city the world over.

The Johnson enterprise, in a word, is much too good a proposition to lose, and The Examiner has confidence enough in the judgment of the people of Peterborough to predict that on New Year's Day they will show most emphatically that this is the kind of industry they believe should be encouraged and retained.

THAT SERVICE STATION.

It is submitted on behalf of the new service station proposed for George street opposite Confederation Square that it will be the best looking structure of its kind in the city.

That statement will readily be accepted in view of the manner in which rival companies are vieing with each other in the competition to produce the most ornate plants possible.

But granting all that, The Examiner does not believe that a site on Peterborough's principal street and facing a park that will eventually be the most beautiful in the city is the proper location for such a business enterprise no matter how much paint and how many bright lights may be involved, nor does the fact that there are other features in the same block that do not fit in excuse the addition of a still further cause for complaint.

From another angle, the proposition is still more open to attack.

A service station in the middle of the block on a street where traffic is at its heaviest and where hundreds of children en route to and from school, the Public Library and other buildings in the vicinity are already facing many accident hazards, would add another element of danger to a situation already menacing enough.

No matter how beautiful the building may look on the company's plans the site chosen is not in the best interests of the public, and the public's interest should be paramount when this and similar propositions are under consideration.

THE GAS PLANT PROPOSITION.

Believing that it would be good business for Peterborough to have the gas plant municipally owned and operated rather than have it pass into the hands of a private company with all that would be involved in the transfer of such a liberal franchise, the City Council is asking the ratepayers of Peterborough to authorize the purchase of this utility and other local property owned by the Hydro-Electric Commission of Ontario.

The final price named by the Hydro Commission is $335,000, and the other property, valued at $39,500, which was not named in the first offer, is included in this figure.

Members of the Council have satisfied themselves that this is a reasonable price for the utility, and it is believed that the gas plant, which has been operating under Hydro control and showing a considerable surplus, could be profitably run as a city enterprise, and on the returns for last year, could meet the interest charges and the yearly instalment of principal and still produce a surplus of some $9,500.

The alternative to municipal ownership is to allow the gas plant to be picked up by a private company, which in acquiring the utility would also come into possession of a franchise that no municipality would nowadays dream of granting and which would have no competition and no check upon its rates.

Along with the gas plant goes property that would be of considerable value to the city, and this is another consideration that will enter into the situation when the ratepayers are deciding how their ballots should be marked.

NO LIMITS FOR CANADA.

By the middle of December, it is estimated, 500,000 bushels of Canadian wheat will have been dispatched to India through Vancouver. In comparison with this year's record aggregate shipment from the Pacific port, the amount is trifling. It nevertheless represents a movement of profound significance, the beginning of commercial shipments of wheat from Canada to India, one of the world's great wheat-growing countries. Report says that the hardier Canadian grain is to be used experimentally in two directions, one exclusively in catering to a possible market for a higher grade of flour, the other to mix with the softer Indian grades for their improvement. Apparently no one directly interested desires to be dogmatically assertive on the outcome. Yet there is a feeling that the far eastern market for Canadian wheat has possibilities beyond computation.

Coincidentally, and with a storage capacity of 10,000,000 bushels, Vancouver shipping interests fear congestion of traffic. A few years ago that possibility would have been outside the realm of discussion even. To date this year, more than 20,000,000 bushels of grain have been shipped from this port, mostly destined for old world lands, compared with 7,600,000 bushels for the corresponding period of 1927. Early next month a new elevator of 1,000,000 bushels capacity will be in commission, which will help to relieve the strain. But shipping men are urging that the construction of additional jetties and more storage facilities must be immediately undertaken. That is their view of the future of the trade of Vancouver.

There are other developments on the Canadian Pacific coast that have much promise. One is the recent establishment at Victoria of a plant for the manufacture of worsteds. It is a British venture with strong backing, the kind of industry that promises for the West new phases of development along sound lines. There are no known limits to present and potential possibilities for Canadian trade and industrial expansion.—Brantford Expositor.

NEWS MUST BE CLOSELY GUARDED.

The newspapers have rights which must be respected, and that they are entitled to legal protection against persons who supply them with false news items, for personal gain, was borne out in judgment recently handed down by Mr. Justice Walsh at Calgary, Alta., in a case brought by the Calgary Herald against the A. G. Barnes Corporation, Charles Cook and James VanShyke.

The action arose from a fraud perpetrated by the Barnes people on June the 10th, 1927, who caused to be delivered to the Herald office a faked dispatch to the effect that the Barnes Corporation was considering the expenditure of a huge sum of money on a movie picture enterprise in Calgary. It was accepted in good faith and published. Later it was found that there was no truth in the story.

In pronouncing judgment in the case, His Lordship declared that the defendants' conduct was reprehensible, and constituted a deliberate, a fraudulent and unfortunately a successful attempt to impose on the plaintiff as an item of news and to give publicity to it as an item of news, something which to their knowledge had no foundation—in fact, something which they apparently conjured up and exploited for their own purpose of self-advertising.

Further comments by the presiding judge were very interesting and elucidating. He said:

"One of the most valuable assets of a newspaper is its reliability, and anything which seeks to undermine the confidence of the public in a newspaper as a purveyor of public news is something which is wrong.

"One who intentionally and fraudulently causes a newspaper to become the innocent disseminator of false news, does it a wrong for which it is entitled to recover damages."

His Lordship in estimating the damages did not compel the paper to prove pecuniary loss through the publication of the false article. He assessed the damages at $2,500 partly to reimburse the newspaper and at the same time to punish the wrongdoers. This case will be interesting not only to newspaper proprietors, but also to the public at large.

Most newspapermen who have been following the profession for any length of time can remember well the days when the practical joker thought it an extremely funny thing to "stuff the reporters" and cause them to publish untrue items, which sometimes had a damaging effect upon the victims of the false news thus contributed. Those days are fast disappearing, and it is just as well for the practical jokers that this form of joke is losing its power to produce a merriment, in the light of this judgment, which makes it clear that all such bearers of false news are liable to punishment and the payment of damages.

A newspaper is in the greatest sense a public institution. While it may be published by certain persons, it really belongs to the people of the community in which it appears. It is their paper, and they have a right to demand that the news which appears in it is as accurate as it is possible for it to be. The person who engineers a false item through a newspaper is committing a wrong not only to the publishers, but to the public as well, and it is only just that he should be made to pay for the wrong that such an item is capable of creating.—Belleville Intelligencer.

EDITORIAL NOTES AND COMMENT.

Whoever may be in the field for municipal offices, the two bylaws to be voted on will provide the electors with a real incentive to exercise their franchise on New Year's Day.

It must be admitted that the cold waves the West sends down are much more formidable than the football teams from the Prairie Provinces.

Public opinion is a bad thing to run foul of, and the Barrie Hydro chairman who was defeated by 1,914 votes to 195 will be the first to admit that fact.

As a result of the protest of Simcoe County Council, no snow-plowing will be done on the Provincial highways in that county. This is one instance where the cutter and the bob-sleigh have scored a victory over the more modern means of transportation.

Despite the high cost of paved highways, the people of Ontario still demand more, neglectful of Premier Ferguson's frequent warning that they'll have to pay for them.

Peterborough is showing no signs of awakening to the fact that the municipal election is but a month away.

The Canadian dollar is reported at a premium on Wall Street, but just try to pass one across the border and watch it dwindle.—Kitchener Record.

"Trouser skirt is coming," says Paul Poiret of Paris. Oh, well, perhaps it is all for the best.—St. Catharines Standard.

Temperament is a peculiar quality which permits one to be slightly dippy without the authorities taking any action in the matter.—Ottawa Journal.

A Thought

DEPENDABLE PEOPLE

The world depends upon dependable persons. A reputation for being reliable is the key to most of life's successes. Friends, work, honor, all gravitate to the reliable person. Being reliable is not easy, surface work. It takes day after day and year after year of patient acceptance of responsibility, of picking up the threads that the careless drop, of being in place and on hand in emergencies where others fail, of doing uninteresting, faithful work that others tire of and slight—it takes all this to make the dependable man and woman known and valued. But how good they are to know, and how valuable. To be depended on, and not to fail anyone who trusts us—this is worth living for and makes life better worth the living.

GOD'S MINUTE.

For I am now ready to be offered, and the time of my departure is at hand. I have fought a good fight, I have finished my course, I have kept the faith: Henceforth there is laid up for me a crown of righteousness, which the Lord, the righteous judge, shall give me at that day; and not to me only, but unto all them also that love His appearing.—11 Tim. 4:6-8.

* * *

Our Father, we thank Thee for the revelation of Thyself, in Jesus Christ, our Lord. We thank Thee for Thy kindly care over us. We pray that the Holy Spirit may lead us into the light of truth. Give to us a larger vision of Thy glory and make us more faithful to Thee and to the needs of our fellow-men. Teach us how to pray.

Give us more faith and love. Give us clearer vision to see the deeper meaning of Thy truth. Bless our land, and Thy Church in all lands. Bless the young, the aged, the sick and the troubled. Fill our hearts with sympathy and hope. Let us live to be of service to Thee, and to our fellow-men. Thine shall be the kingdom, the power and the glory, for we ask in the name of Jesus Christ our Lord. Amen.

William M. Anderson, D.D.,
Dallas, Texas.

Lyrics of Life

By Douglas Malloch

LIKE YOUR MOTHER

I'm not complaining of the styles,
Of women wearing more or less,
But you can't blame the man who smiles
When people talk of proper dress.
I've seen them walking down the street,
The decent girl, the brazen kid,
But not a one has looked as sweet
To me as their own mothers did.

Not cotton now but silk to wear.
And brighter plumage than of old,
And yet there's something missing there
That women ought to try to hold.
Though I'm not wise enough to say
Just what the lovely secret is,
A girl one never sees today
As sweet as some old girl of his—

As sweet as one more sweet than all.
Of course, I like your dress and hat,
Although the hat is rather small,
The dress is rather short, at that.
And yet I'm puzzled, daughter mine,
A little troubled, too, because
I wish you looked as pure, as fine,
As gentle, as your mother was.

(Copyright, 1928, Douglas Malloch.)

IN DAYS GONE BY

25 YEARS AGO TO-DAY.
SATURDAY, DECEMBER 5, 1903.

The 57th regiment band is preparing music to be rendered at the Verdi concert on December 18.

Otonabee Power Company denies any form of amalgamation with the Peterborough Light and Power Company, as rumored about town.

Local Y.M.C.A. sets membership objective at 200, to be attained before January 1, 1904.

L. B. Ramsden, foreman of the power department of the C.G.E., receives bad burns when a short circuit of 575 volts strikes him.

10 YEARS AGO TO-DAY
Thursday, December 5, 1918.

T. J. Edwards, formerly of Peterborough, passes away in Red Pheasant, Sask., following attack of influenza.

Peterborough Labor men open election fund for their candidates and voice protest against refusal to hold nomination meeting at night.

Stephen Giguere, of 309 Townsend street, struck by stray bullet while walking on C.P. tracks in west end of the city.

Miss Doris Spence accorded farewell party at the home of Mrs. Ireland, previous to her departure from the city.

Peterborough Trades and Labor Council expresses disapproval of sending Canadian soldiers to Siberia. E. J. Quinn recommended for fuel commissioner.

Ryerson Ritchie tells Peterborough Board of Trade that Peterborough can be made city of 50,000 people in ten years.

Mrs. W. H. Hill appointed President of Women's Curling Club.

Miss Corinne Lapointe, of Peterborough, was injured when street car on which she was riding in Toronto was partially destroyed by fire.

Word reaches the city that Private David Casey has been released

CONVICTION QUASHED.

New Trial Is Ordered in Vernon Bocher Murder Case.

EDMONTON, Alta., Dec. 5.—(Canadian Press)—The conviction against Vernon Bocher, under sentence to hang December 15, for murder of his mother, brother and two hired men near Manville in July, last, was quashed by the Appellate Division of the Supreme Court of Alberta this morning. A new trial was ordeerd. This will probably take place in January.

BROKEN

A Story of Revenged Love, by Ruby M. Ayres

CHAPTER XLIX

Then one evening, as she was walking along by the sea with the sunset light in her face, Julie met Schofield.

He was upon her before she recognized him, or she would have turned and fled, and after the first panic-stricken moment she just shrugged her shoulders and stood calmly waiting for him to speak. He looked ill, she thought, and old, and as her eyes searched his face it seemed impossible that only a few days ago she had seen him and talked to him. Surely months must have dragged away since she told him he must go out of her life.

Schofield gripped her wrist with fingers that bruised, as he said hoarsely: "Thank God I've found you!"

Julie managed a laugh.

"Do you know that you actually sound sincere?" she taunted him.

"I was never more sincere in my life. Where can we go to be alone? I have so much to say to you.

Julie glanced down the almost deserted sea-front.

"If you have anything to say that must be said, I hardly think anyone will overhear you. But I am in a hurry ——" Her voice broke angrily. "Why are you here at all?"

"We have been hunting for you ever since you left London." His agitation was unmistakable; she could feel how his hand shook as he held her wrist.

Julie laughed again.

"We?" she queried.

"Yes—Giles Chfttenham and myself."

"Giles Chittenham?" The color died from her face. "I am indeed honored," she said with a bitter sneer.

Schofield winced as if she had hurt him.

"Don't talk like that. If you only knew——Oh, Julie, for God's sake let me explain—let me try to explain!"

"There is nothing to explain—nothing I want to hear."

"You don't mean that. It is not like you to be hard and cruel."

She tried to free herself.

"Let me go. You and I have finished with each other."

"Yes." He released her wrist, but now she made no effort to leave him. There was a haunting sadness in his eyes that held her against her will. "But there is still Chittenham," he said very quietly.

Julie tried to speak, but no words would come, and before she could resist he had drawn her down to sit beside him on one of the seats overlooking the sea, and was holding her hand in both his.

"We've been searching for you day and night, Julie. It seems a lifetime since you went away."

"A lifetime! Only two weeks!"

"Sometimes two days can be an eternity," he told her with unusual eloquence. He did not heed her when she tried to interrupt him; he went on rapidly.

"So much seems to have happened since—since you and I parted. You know——" He stopped abruptly, only to go on again with quiet deliberation. "Chittenham's wife is dead—Chittenham is free."

Julie tried to speak, but her lips felt too cold to frame any words. She sat staring before her at the fading sunset with a sense of numbed unreality.

Chittenham's wife was dead! Sadie dead! Sadie! Sadie to have died like the butterfly she had been, after a few short hours of vain fluttering in the sunshine!

Like a voice in a dream she heard Schofield speaking again.

"We've searched for you everywhere—Miss Lennox——"

"O —Bim!" A little sob broke from Julie's lips.

Bim had never failed her—the only friend who had not. He went on without noticing the interruption.

"We've searched everywhere—Miss Lennox and Chittenham and I. It is pure chance that I came here to-day. Something seemed to force me to come."

"Poor Lawrence!" Julie whispered.

He winced and turned away his face. "I've been a fool—all my own fault—and yet, you never cared for me, Julie; I always knew that you never cared."

"I don't care for anyone," she said harshly. "I will never care for anyone again. It hurts too much—it's not worth the little happiness one gets flung to one in return."

They were both silent for a moment, then she broke out feverishly:

"Why did you send my letter back to me? Why were you so cruel?"

He told her unhesitatingly.

"A man named Lombard came to me with a lying story about you and Giles Chittenham. He said that you and he spent the night together on the St. Bernard." He turned his sad eyes to her. "Forgive me, Julie—I must have been mad to have believed it!"

"Forgive you? I don't understand—what do you mean?"

Then suddenly she knew, and the blood rushed in a burning tide to her face.

"You thought—that?" she whispered.

"Yes."

The last streak of sunset warmth had faded, and there was a chill wind blowing in from the sea. Julie shivered and rose to her feet.

"It's cold, I must go."

"Let me come with you, Julie. Now I've found you, don't send me away like this—without saying you forgive me."

"It cannot matter to you whether I forgive you or not."

"It matters everything in the world, Julie. If there is anything I can do for you—anything, anything—to make amends for the past——"

Julie half-smiled as she looked at him. It mattered so little to her that he had been unjust; he had never had any real power to hurt her; forgiveness between them would be an easy thing.

She touched his hand with sudden kindliness.

"Don't let us say any more about it, Lawrence. It's over and done with. We'll part friends, shall we"

"And you will come back with me to England?" he asked eagerly.

Her face grew cold.

"Come back—to England? I never want to go back again."

"But Julie—your happiness——"

She laughed mirthlessly.

"There is no happiness for me. That's all finished. Don't look so tragic. We must all live our own lives and work out our own salvation—if there is such a thing. I'm glad to have seen you again. It hurt, the way you sent me about my business."

"I shall never forgive myself, Julie."

"You must; there isn't really anything to forgive. I wasn't too kind to you either, Lawrence."

"You gave me the only happiness I have ever known, and that is why I want to give you your happiness."

She drew back sharply.

"Why—what do you mean?"

"That I want to take you back to Chittenham. He's a fine fellow, Julie, and you mean everything in the world to him. There was a time when I hated him, but lately, now we understand each other, I can see why I never stood a chance where he was concerned."

"What do you mean? How dare you say such things to me?"

"I dare anything if it means your happiness."

"My happiness is no concern of yours" She turned and began to walk away from him. Her heart was beating fast and her eyes burnt with the tears which she dared not let fall. Chittenham was free—the words hammered against her heart and brain, but they gave her no happiness. What did his freedom matter to her? She would never forgive him—she never wished to see him again. At that moment she dreaded him more than anyone on earth; she felt that she could not put a great enough distance between her life and his.

Schofield was walking beside her, pleading earnestly.

"Don't throw away your happiness for foolish pride, my dear. Life is short, and it so seldom offers us anything worth having. Don't throw away the greatest thing that will ever come your way."

She looked at him scornfully.

"You pretend to love me yourself, and yet you plead with me like the hero of some story-book romance to go back—to another man," she taunted him.

He met her eyes steadily.

"I can do that only because I love you so much," he answered.

The tears suddenly blinded her.

"Oh, if you would only go away and leave me!" she said, almost sobbing.

She broke into a run, never stopping till she was safe in her own room again. But she knew Schofield had followed her; when she looked from the window she saw him crossing the neat little square with its beds of flaming geraniums and severe little wooden seats where the old people sat and dozed.

In the evening he called at the pension. He brought a large bunch of roses and he kissed her hands as she took the flowers from him.

"Say you forgive me, Julie!"

"Of course I forgive you!" But in her heart she knew that if she cared for him forgiveness would not have been possible.

"Of course I forgive you," she said again with an effort. "But in return you must promise me something, will you, Lawrence?"

"If I can—you know I will."

"Then promise me that you will not tell anyone in London where I am." He hesitated, and she said again sharply: "Most of all you must promise me not to tell Mr. Chittenham."

Schofield looked away from her.

"I have already wired to him. I wired this evening after you left me."

(To be continued.)

HOROSCOPE

The Stars Incline, But Do Not Compel

THURSDAY, DECEMBER 6, 1928

(Copyright, 1928, McClure Syndicate.)

Astrologers read this as an uncertain day with benefic and adverse aspects in more or less conflict.

Early in the morning there is a good sign for ordinary domestic and business pursuits, but later much caution should be exercised.

The sway seems to presage delays and even misunderstandings where contracts, agreements and correspondence are concerned.

It is especially perilous to write a love letter under this direction of the stars. Women may be exceedingly exacting while this rule continues.

The afternoon should be an auspicious time for attention to land and property. Real estate is well directed.

There is a sign indicating that deceit and misrepresentation may be prevalent through this month when there will be many applicants for office or high place.

Farmers continued subject to a planetary government that seems to promise profit and progress.

All who wield power or influence are subject to the best possible aspects at this time when those who occupy places in the Sun will benefit through national prosperity.

Milliners and modistes now come under better planetary vibrations which promise much work, inasmuch as there will be a trend on the part of women for individuality and special modes.

The seers have prophesied that America is to have a place in history as the home of the most beautiful women ever produced by any nation and they declare that the evolution of this super type is even now strongly revealed.

Again the stock market is to execute startling fluctuations and warning is given to beware of wild speculation.

Bankers continue under the most auspicious rule of the stars, making for world expansion, but new international problems will arise.

Persons whose birthdate it is have the augury of a really good year in which financial and domestic affairs are satisfactory.

Children born on this day probably will have exceedingly attractive personalities and bright minds. Both boys and girls may have the gift of eloquence as well as charm of manner. Usually the subjects of this sign have successful careers.

Why We Do What We Do.

WHY BOYS QUIT SCHOOL

By Mehran K. Thomson, Ph.D.
(Author, The Springs of Human Action)

Among questions from readers about the reasons for our conduct is a letter from a high school boy who wants to know if he should quit school, and then answers his own question by stating that he has already made up his mind to drop out and for me not to advise him to remain in school.

This letter suggested the title of "Why Boys quit School." Assuming that it is desirable for boys to remain in school there are only two possible sources of difficulty which lead them to quit. One has to do with the school, the other with the boy and his home.

The schools and the whole educational system are partly to blame for their inability to hold the interest of every boy and to give him something worth while. The difficulty is sometimes found in the personnel of some particular school staff. Some misunderstanding or open animosity between a teacher and the boy often leads to the boy's quitting school. But this does not account for all such cases in which the school is to blame. Our educational system is at fault in that it is of necessity designed to meet the needs of the average student. This means that the student who is different, one way or the other, is out of luck.

It sometimes happens that the methods and materials of the schools are poorly adapted to certain boys of peculiar make-up. There is nothing in the curriculum that interests them. They are bored and look upon school as an instrument of torture and are glad to quit the moment the law permits and sometimes before. Truancy and delinquency are due to this cause. When it becomes financially feasible to give individual instruction a large part of this difficulty will be done away with.

The major difficulty is with the boy and his home. Too often parents encourage boys to quit school in order to go to work. Not infrequently parents are found who look upon their children as an investment which should bear interest at the first possible moment.

Boys sometimes quit school to earn spending money, to buy the things that their parents cannot or will not buy them. The few dollars they receive look big to them and they are too young to see the value of staying in school. In the majority of cases boys quit school because they fall behind in their school work and get discouraged. There was a hint of that motive in the case of my correspondent.

The boy contemplating quitting school is maladjusted to the school system. Quitting offers itself as a solution because of the general tendency to get away from a difficult situation. This is the motive that prompts a man to secure a divorce, to change jobs, to commit suicide. It is the human desire to escape the heat of the frying pan even at the risk of jumping into the fire.

Uncle Wiggily

A Bed-Time Story by Howard R. Garis

UNCLE WIGGILY AND THE CLIMBING VINE

(Copyright, 1928, McClure Syndicate.)

Around an old, dead tree in the woods twined a stout vine which had climbed up from the ground until it clustered far at the top. In summer the leaves on the vine were green and cast a pleasant shade for grasshoppers and June bugs.

But now that winter had come and Jack Frost had touched the vine with his chill fingers, the leaves had turned brown and shriveled up. Most of them had fallen from the vine, but some still clung to it and the vine itself was still twined around the old dead tree like a ladder up which sometimes, the

boys climbed when they were playing Scout and Indian.

"Dear me!" said the Vine to the Old Tree one day after a crowd of boys had been climbing up and down its twining loops. "How lonesome it is now!" For the boys had run away to go look in store windows at Christmas presents.

"They will come again!" said the Old Tree, for though it was dried up and never would have any more green leaves, still there was a little life left away down in its roots.

"I hate winter!" said the Vine. "I always lose my pretty green leaves and in winter no June bugs or grasshoppers sit in my shade. Nor do any butterflies come to get honey from my flowers with their long, curling, black tongues. I am of no use at all in winter! I might just as well flop down in a heap and let the snow cover me."

"Oh, don't say that!" spoke the Old Tree. "I'm sure you will be of some use, Climbing Vine. Think what fun the boys have playing Scout and Indian!"

"Yes," said the Vine, "if those jolly, noisy boys were here all the while I wouldn't be lonesome. But now they are gone and I wish I could flop down in a heap and let the snow cover me until simmer comes again."

But the Vine was too closely twined around the Old Tree to fall. Even the North Wind, strong as he was to blow Uncle Wiggily's hat along like a rolling hoop could not loosen the Climbing Vine. So it clung to the old tree and the dried leaves rattled like beans in a box.

Now, soon after this talk between the Vine and the Old Tree, Uncle Wiggily was hopping along twinkling his pink nose. And, all of a sudden, the Fox and Wolf, who were out hunting for something to eat, saw the rabbit and began to run after him.

"If you catch him first save me some nibbles!" growled the Fox, as the Wolf ran on ahead.

"I will," promised the other Bad Chap.

Then Uncle Wiggily heard the paws of the two hungry ones scrunching on the crusty snow and, pricking up his ears and making his tail stiff, the rabbit gentleman began to run. Faster and faster he ran, almost as fast as the day when the North Wind blew off his hat.

"I'll soon get away from those Bad Chaps!" thought Mr. Longears.

"Ho! Ho!" growled the Wolf, seeing the rabbit hop along. "Two can play at that game!" and the Wolf unkinked his legs, as did the Fox and both were soon close behind Uncle Wiggily.

Now, it happened that the bunny uncle ran toward the Old Tree with its Clinging Vine and close to it grew a big pine tree that, for a moment, hid Uncle Wiggily from the sight of the chasing Fox and Wolf. And in that moment the rabbit saw the Vine which was like a rope ladder up the side of the Old Tree and Mr. Longears cried:

"Ho! If I can climb up that Vine and keep still those Bad Chaps may run along under me and not know where I am, I'll do it!"

As quick as a wink Uncle Wiggily, making believe he was a Boy Scout, climbed up into the vine, setting his paws into the loops. And soon he was snuggled behind the dried leaves that still remained.

Pretty soon, panting and with their tongues hanging out, along came the Fox and Wolf.

"He just passed here! I can smell him!" howled the Wolf and they were so eager that they ran right along under and past the vine and never looked up in it to see where Uncle Wiggily had climbed above their heads. So the rabbit clung there until the two Bad Chaps had run far off and away, thinking he was in front of them. Then jumping down Mr. Longears made a low and polite bow with his tall, silk hat and said:

"Thank you, Climbing Vine, for saving me from the Bad Chaps."

And the Vine was so glad it was of some use in the world, though dried up and with only brown, rustling leaves, that it no longer wished to curl up and be buried beneath the snow.

RADIO PROGRAM

WEDNESDAY, DECEMBER 5.

WOR Newark (422.3)
6.00 p.m.—Dixie Singers.
6.15 p.m.—Newscasting.
6.20 p.m.—Stage Stuff.
6.30 p.m.—Mirador Orchestra.
7.00 p.m.—Koko, the Eskimo.
7.05 p.m.—Fenwick Newell, tenor.
7.20 p.m.—Burns and Clark—Harmony Singers.
7.30 p.m.—Rutgers University program.
8.00 p.m.—Sessions Chimes.
8.01 p.m.—The Music Room.
8.30 p.m.—United Military Band.
9.00 p.m.—NR Millionaires.
9.30 p.m.—La Palina Smoker.
10.00 p.m.—Kolster Radio Hour.
10.30 p.m.—Night Club Romances
11.00 p.m.—Tavannes Time.
11.01 p.m.—Newark News—U.P. Bulletins; weather report.
11.05 p.m.—Hotel Astor Orchestra.
11.30 p.m.—Emil Velazco—"The Witching Hour."

WEAF New York (454.3)
6.00 p.m.—Waldorf-Astoria Dinner Music.
6.25 p.m.—Summary of programs.
6.30 p.m.—Fox Fur Trappers.
7.00 p.m.—Synagogue Services.
7.30 p.m.—La Touraine Tableaux.
8.00 p.m.—Home Companion Hopr.
9.0 0p.m.—Ipan Troubadours.
9.30 p.m.—Palmolive Hour.
10.30 p.m.—Howard correct time.
10.30 pm.—Phil Spitalny's music.
11.00 p.m.—Hal Kemp's Hotel Manger Orchestra.

CKGW Toronto (312.2)
6.00 pm—Mining market report by Homer L. Gibson & Co.
6.15 p.m.—News and weather forecasts.
6.30 p.m.—Musical program.
6.45 p.m.—Musical program by O'Keefe's Beverages.
7.00 p.m.—Musical program by Breay-Nash Motors.
7.30 p.m.—King Edward Hotel Dinner Music.
8.00 p.m.—Castrol Concert Band.
9.00 p.m.—Canadian General Electric Weekly Radio Hour.
10.00 p.m.—Satin Finish Concert Orchestra.
11.0 p.m.—Romanelli and His Radio Syncopators.
12.00 p.m.—Late news and Gruen Watch Guild time signals.

CFCA Toronto (357)
6.00p.m.—Hudson stocks, news, and weather.
6.30 p.m.—Ryrie time.
6.30 p.m.—Musical program by the Toronto plumbing and heating merchants.
8.00 p.m.—Musical program by the Peerless Reproducers.
9.00 p.m.—Ryrie time.
9.00 p.m.—Star Weekly hour from Shea's Hippodrome.

WGY Schenectady (379.5)
6.00 p.m.—Stock reports, produce market report, farm forum and news items.
6.29 p.m.—Weather forecast.
6.30 p.m.—Dinner music, Hotel Van Curler (Schenectady, N.Y.).
7.00 p.m.—Mr. and Mrs. Radio Skits.
7.30 p.m.—La Touraine Tableau (New York).
8.00 p.m.—Home Companion (New York.
9.00 p.m.—Ipana Troubadours (New York).
9.30 p.m.—Palmolive Hour (New York.
10.30 p.m.—Correct time.
10.30-11.00 p.m.— Phil Spitalny's music (New York).

WJZ New York (394.5)
6.00 p.m.—Yoong's Orchestra.
6.25 p.m.—Summary of programs.
6.30 p.m.—The Columbia Santa Claus Hour.
7.00 p.m.—Longine's correct time.
7.00 p.m.—Jeddo Highlanders.
7.30 p.m.—Talk by John B. Kennedy.
7.35 p.m.—Mme. Lolita Cabrera Gainsborg, pianist.
8.00 p.m.—May Singhi Breen and Peter de Rose with saxophone.
8.30 p.m.—Sylvania Foresters.
9.00 p.m.—Smith Brothers.
9.30 p.m.—Blue Danube Nights.
10.00 p.m.—Balkite Hour.
11.00 p.m.—Longines' correct time.

DEPENDENT BRITAIN

LONDON, Dec. 5.—The British Isles, civilization's center, are dependent on the rest of the world for most necessities. Only one food, fish, is not imported. Not more than 20 per cent of the wheat and oats consumed is grown on the islands.

DRURY FAILS TO STAND FOR RE-ELECTION

To Accept Position Under Federal Government, U.F.O. Leaders State.

DECLINES DIRECTORATE.

System of Grading Is Described By Commissioner of Agriculture.

TORONTO, December 5. — Hon. Ernest C. Drury's refusal to stand for re-electoin to the directorate was one of the sensations at last evening's session of the annual meeting of the United Farmers' Co-Operative Company in Hygeia Hall.

Mr. Drury was nominated, but J. J. Morrison, Secretary of the U.F.O., explained that the former premier had withdrawn from the United Farmers' movement. Following this statement, Mr. Drury's nomination did not stand.

The opinion was expressed by several leaders of the U.F.O., in the course of conversations with a representative of The Globe, that Mr. Drury's decision was based upon his decision to accept a position under the Federal Government. The job which these U.F.O. leaders thought that Mr. Drury had or would accept, at the hands of the Federal Administration, was that of supervisor of grain elevators.

Elections are Quiet.

Apart from these rumors about Mr. Drury's position, rumors from the lips of not one but several of the leaders in his erstwhile U.F.O. party, the election of officers proceeded quietly at last night's meeting of the annual convention.

There were three ballots, resulting in the election of the following board of directors, the counties which they represent being given in parenthesis: R. J. McMillan (Huron), H. A. Gilroy (Lambton), W. A. Amos (Perth), R. H. Halbert (Ontario), Carl Jones (Elgin), Harold Currie (Middlesex), G. W. Buchanan (Lanark), J. G. Whitmore (York), Herbert Miller (Renfrew.)

Former members of the board defeated in the election were: James Ross, G. A. Bothwell and Neil McKay. The new members are Messrs. Buchanan, Whitmore and Millar.

Quality in Products.

H. S. Arkell, Commissioner of the Department of Agriculture, gave a most interesting address in the periods between voting. Particularly he stressed the importance of quality in products if co-operative marketing were to be successful. He spoke of many branches of co-operative marketing. Another interesting statement of this speaker was his forecast of the inauguration of a system of grading Canadian bacon—for export at least. Questions on a variety of other subjects were asked him. In answer to one he expressed the view that the educational policy of the government should be tested out by actually going into the country and determining whether such policy was making dollars and cents for the farmer.

AUCTION SALE IS BIG SUCCESS

Cows Bring From $100 To $130 Each and Calves $36.

$3,700 REALIZED.

BETHANY, Dec. 5 (Examiner Correspondence).—Harvey Gray held an auction sale of farm stock and implements on Thursday; George Jackson and Son, of Port Perry, being the auctioneers. The stock brought good prices, especially cattle, which sold from $100 to $130; calves sold for $36 each, and young cattle from $70 to $80.

Mr. and Mrs. Gray are giving up farming and are moving back to Toronto. Altogether, Mr. Gray realized more than $3,700.

Mr. and Mrs. Gray have made many friends while in the community, and they will be greatly missed by their neighbors.

Bazaar Held

The United Church Sunday school room was the scene of a successful bazaar on Saturday afternoon and evening. The room was gaily decorated with red and white streamers, with pots of evergreens on small stands. The team room was separated from the main room with a partition of fine wire interwoven with red and white. The windows were draped with yellow crepe paper. The tables were spread with white cloths, silver candlesticks bearing lighted candles and large vases of roses. Mrs. Lloyd Kennedy, Mrs. Bertrand Monk and Miss Elsie Richardson presided over the tea room.

The Young Ladies' Mission club had a dainty booth where all kinds of delicious homemade candy were to be hand at very reasonable prices.

All sorts of useful and fancy articles were on sale for bedroom, dining room, kitchen, and for baby. These were sold by Mrs. R. L. Crerar, Mrs. W. L. Rowan, Mrs. Clarence Rowan, Mrs. Otto Spencer, and Mrs. Thorndyke.

Mrs. A. H. Monk had charge of the homemade cooking table, where all sorts of good things to eat could be purchased.

Mrs. Joseph Jones sold ice cream cones and disposed of a goodly quantity among the younger people.

A fish pond, over which Mrs. Clarence Neil had charge, did a splendid business among the children, many screams of delight were heard from the children over their lucky catch. Miss Helen McKinnon was in charge

(Turn to Page 2, Please)

C.N.R. BUSINESS HAS INCREASED

More Fregiht Has Been Carried This Year Over Lines Through City.

HEAVY GRAIN TRAINS.

"Our business shows a substantial increase over that of 1927, an increase which is general over our whole system," was only one of the notes of district prosperity sounded by A. MacNab, local agent of the Canadian National Railways in an interview with The Examiner to-day.

Mr. MacNab told of the increased freight being carried on the C.N.R. lines, owing to the vast quantities of materials being sent and received by the busy local factories. The large amount of building going on in the city was also said to have increased greatly the business of the railway.

"Our business for the ten months of this year shows an appreciable increase over that of last year," said Mr. MacNab.

"The grain carrying has now slackened up, and will drop off considerably as soon as the last boats are tied up. The grain traffic has been tremendous this year. Many people are of the opinion that there is less grain going through Peterborough this year than formerly, but they are mistaken. The trains going through are larger and are drawn by heavier engines now. In fact the trains to-day are about twice the length of what they were a few years ago. Naturally there are fewer trains and the grain traffic does not make so much noise but there was a great deal more grain taken through here this year than ever before.

"There has been an increase in the general business both inward and outward bound, as well as in the grain business. The factories are all busy and they are sending out heavier amount of goods than last year. Too the increased building going on in the city has pushed up our earnings considerably.

"However, our shed tonnage does not show proportionate increase with our car load tonnage. If it had increased in proportion we would have had to employ more help in our sheds. This is principally on account of the motor truck competition which prevents us from employing a larger handling staff."

Mr. MacNab, when asked what steps the railways were taking to meet the truck competition, replied: "None, aside from giving the best way freight service that it is possible to put on. We will be better able to meet this competition when the trucks are put under the tariff which is now being suggested, compelling them all to charge uniform rates."

ADVERTISE IN THE EXAMINER

Health can be earned

Says one of the healthiest men in the world

EVEN a perfect physical specimen like Gene Tunney doesn't just take health for granted. He has worked hard, unceasingly, to build himself up and keep in condition. Realizing the importance of regular habits, he takes no chances.

"I started taking Nujol internally seven years ago. The first month Nujol brought remarkable changes in my physical condition. My elimination became active and normal. My appetite increased and a desire for intensive training was created. Since that time I have taken Nujol about five nights a week. I have regulated myself to the amount necessary to keep my elimination normal. If I discover that I have taken an excess I stop its use for a couple of days, when I renew my daily practice of taking a swallow from the bottle before retiring.

"I have found during my seven years' experience with Nujol that it is not habit-forming, or in any way unpleasant or harmful."

Gene Tunney

Nujol contains no medicine or drugs. It is simply a pure natural substance perfected by the Nujol Laboratories (26 Broadway, New York). It not only keeps an excess of body poisons from forming (we all have them) but aids in their removal.

You, too can earn better health with Nujol. Buy a bottle from your druggist on your way home today. Sold only in sealed packages.

German Who Was Ruled Dead By Court Appeals To Reichstag "To Resurrect" Him and Restore Rights

BERLIN, Dec. 5.—Not wanting to remain dead, as he was pronounced by a Hamburg court more than sixteen years ago, A. Wothka, a resident of Hanover, has appealed to the Reichstag to "resurrect" him and restore his political and civil rights.

During his absence in 1912 relatives made a motion to have him declared missing or dead. The court granted the request with the result Wothka lost a considerable inheritance. Shortly thereafter he returned to Germany hale and hearty and has been paying taxes ever since, although legally dead.

Numerous efforts to bring about cancellation of the court order reading him out of existence remained fruitless. The Reichstag will have to pass a law to bring him to life again and one Deputy is making efforts in this direction.

EARLY BULLETIN SAYS KING HAS PASSED A FAIR NIGHT

Losses and Gains in Grim Fight Said To About Counterbalance.

INFECTION MODERATED.

His Majesty's Wish To Have Council Meeting Over-rides Objections.

LONDON, December 5. — (Special to The Examiner.) — King George's physicians this morning issued this bulletin on his condition:

"The King has passed a fair night. There are reasons to hope that the recrudescence of the infection which caused the last rise of temperature, is being moderated."

King George has neither lost nor gained much ground during the last 12 hours of his grim fight against pleurisy, which began 15 days ago.

Indications justifying hope in his eventual recovery and signs pointing to loss of the struggle for life about counterbalanced each other last night.

Hope has been raised by the news that the royal patient has gained strength following several hours of sound, natural sleep. On the other hand, the condition of his overtaxed heart is a cause of continued anxiety as is the fact that his temperature is still above the 100 mark.

If the fight going on in Buckingham Palace groves a losing one, then a scene enacted yesterday morning in the King's sick-room will live in history.

King George's stern, constant attention to his job has throughout his reign been his dominant characteristic He knows how ill he is, for he insists upon reading all the bulletins. But he knows, too, that the business of the state has been piling up, causing confusion because the authority of the Crown, necessary for hundreds of administrative acts weekly, has been in abeyance for a fortnight.

Doctors Protest in Vain.

As a result, and on his own demand, a Privy Council was held in his presence yesterday. This was only granted after the doctors had protested in vain and tried to get the monarch to agree to sign a proclamation placing the Cown in commission, a mere formality which would only involve his writing his name while the pen was held for King George would have none of this. The Privy Council only meets with the Sovereign, whether the Sovereign be well or dying, and, accordingly, when yesterday morning the monarch was a little better, there assembled in the audience chamber of the palace the Duke of York and the King's most trusted advisers Most Rev. Cosmo Gordon Lang (Archbishop of Canterbury), Premier Baldwin, and Home Secretary William Joynson-Hicks.

Standing in the door of the audience room, which opens into the King's bedroom, the Home Secretary read out in full the old world phraseology prescribed by usage.

The writ appoints practically as regents the Queen, an unprecedented honor insisted upon by the King himself; the Prince of Wales as Heir Apparent; the Duke of York as Heir Presumptive; the new Archbishop of Canterbury, Lord Chancellor Hailsham, and Premier Stanley Baldwin.

King George murmured his assent to each clause while the doctors stood by him.

King Writes Signature.

Then Sir William advanced to the royal bedside, and the King signed away—until his recovery—his royal power. His signature, "George, R.I.," standing for George, Rex Et Imperator, though made painfully and slowly, was clear and distinct, according to privy councillors to whom Sir William showed it as he retired and the door of the sick room closed behind him.

The gist of confidential conversations between responsible Ministers and the royal doctors became known in the lobby of the House of Commons, may be given as representing an expert view of the situation. Since

(Turn to Page 2, Please)

Roseneath

ROSENEATH, Dec. 5.—The North school, S.S. 3 will hold its annual school entertainment on Wednesday, December 19, at 8 o'clock; the program being given chiefly by the scholars under the supervision of their teacher, Miss Mabel Stewart

Although this school is situated in the north corner of the township, it is by no means overlooked at the closing of the year. Always an A1 concert is provided in which no one is disappointed.

Roseneath United Church Sunday school has decided on Christmas night for its concert, and the members are now busy preparing for it.

The Woman's Institute will meet at Mrs. Joseph Robins on Wednesday afternoon. It is earnestly requested that all members will be present to brighten the meeting as it is Grandmothers' Day.

U.F.O. PRESIDENT.

BRUCE McNEVIN
of Omemee, who is president of the United Farmers of Ontario ...

MINISTER TOURS LOCAL PRESBYTERY

Rev. George Pringle, Former Missionary, Preaches in Bethany United Church.

(Examiner Correspondence)

BETHANY, Dec. 5.—Rev. George Pringle, missionary on the British Columbia coast, spoke in the United Church on Friday evening. Rev. Mr. Pringle is making a tour of the churches in Peterborough Presbytery in an endeavour to become acquainted with the ministers and lay workers, and to let them know of the great work there is yet to be done.

On Sunday evening, Rev. A. Poulter followed up Rev. Mr. Pringle's talk on Friday evening, with another missionary discourse and subscription lists were passed among the congregation to help with the maintenance, extension and missionary funds of the church.

Roads In Bad Condition.

The rain on Saturday made the roads almost impassable. Many coming to the village had very narrow escapes owing to the fact that it was hard to keep the cars on the road. One man upset his car near Galloway's school and it was badly damaged, although no one was hurt.

Personals.

Mr. and Mrs. R. W. Price, Mr. and Mrs. David Cairns, Mr. and Mrs. Richard Vance, Col. A. and Mrs. Earchman and Mr. Wellington Sutton were among those from the village to attend the Royal Winter Fair in Toronto last week.

Miss Rhena McKinley is visiting friends in Toronto.

Miss Staples of Cavan visited Miss Helen Byers on Wednesday.

Mr. and Mrs. J. Brodie and baby were visitors to Millbrook on Saturday.

Mrs. Ida Carscadden was a visitor to Peterborough on Saturday.

Mrs. T. J. Jackson and daughter, Hazel, were called to Toronto last week owing to the illness of their aunt, Miss Mary Kennedy.

Mr. and Mrs. Lloyd Davis, of Bowmanville, spent the week-end with Mr. and Mrs. Jeff Davis.

Mr. and Mrs. George Wilson and Mr. and Mrs. Roland Magill, of Yelverton, attended the United church bazaar on Saturday afternoon.

Rev. Mr. Boomhour, of Pontypool, was a visitor to the village on Saturday and attended the bazaar.

Mrs. James Richardson, Mrs. Harry Richardson and Mrs. Richard Shaw of Pontypool, attended the bazaar in the United church on Saturday afternoon.

THE WEATHER

TORONTO, Dec. 5.—A trough of low pressure extends from Northern Ontario southward of the Great Lakes, causing unsettled weather in the Great Lakes region. The weather has been mild from Ontario eastward, and some rain has fallen in the Maritimes. High pressure and colder weather is approaching the Great Lakes from the westward, while it is becoming milder in the far Canadian West.

Northern Ontario—Moderate westerly winds; cloudy, with local snowflurries.

Ottawa Valley and Upper St. Lawrence.—Moderate to fresh southwest to west winds; cloudy, with some rain or snow.

COUNCIL OPENS FINAL SESSION FOR YEAR 1928

Warden Morley Smithson, After Long Sickness, Is Able To Preside.

COMMUNICATIONS READ.

Smith Township Has 1,103 Municipal Electors According to Clerk's Statement.

The County Council's respect and affection for Warden Morley E. Smithson and their deep confidence in him was reflected at the opening of the December sessions yesterday afternoon by the warm expressions of welcome with which he was greeted after an illness extending from the close of the June sessions until a short time ago. To-day he appeared to be fully recovered and said that he felt well and strong enough to carry on his duties this week. There were stages of his illness which had caused his friends grave concern, and his fellow councillors had anxiously followed his progress. The remembrance of this recent and prolonged disability, and the serious accident which the Warden's mother suffered a short time ago accentuated the councillor's sympathetic greetings to the Warden yesterday afternoon.

Some of the communications to the Council were as follows:

F. J. Moore of Lakefield offered to sell 2½ acres of land adjoining the House of Refuge property at a "reasonable figure" if the county needed it for an extension to the House of Refuge Farm.

R. R. Hall reminded the Council that shortage of shelving in the law library was proving inconvenient to the members of the bar.

Not Perpetual Liability.

J. H. Burnham wrote to the effect that when he donated a silver cup to the Peterborough County Plowmen's Association, and also a commemorative bronze medal he did not intend to make the medals yearly gifts. The cup had cost him $75 and the medal $5. He asked the Council to relieve him of the cost of the medal to be given to this year's winner.

Notice of the resignation of Fred Fry from the Norwood Board of Education was received.

The total number of municipal electors in Smith Township is 1,103, according to information supplied by Percy T. Udy, clerk and treasurer, in compliance with the statute which provides for the determining of the number of deputy-reeves to which the township is entitled.

JUDGE HUYCKE RULES CASE OUT

Finds Action Should Be Heard in the County Court.

JURY EMPANELLED.

(Examiner Correspondence.)

MILLBROOK, December 5. — The case tried here on Monday, before His Honor, Judge Huycke, in which I. E. Needham, real estate agent of Millbrook, sued W. Robson of Springville, for $400 commission, which he claimed was due him in connection with the sale of the latter's farm to W. Rowan, formerly of this village, was non-suited, His Honor ruling that this is a case for the County, rather than the Division Court.

Mr. Robson listed his farm with I. E. Needham for sale, but the actual sale had been made by T. J. Lang, also a real estate agent residing here, and to him the commission fees had been paid by the former owner, Mr. Robson — five per cent on $8000, amounting to $400.

Hon. G. N. Gordon, K. C., of Peterborough, appeared for Mr. Robson, and D. H. Chisholm of Port Hope, for Mr. Needham. The jury empanelled was: Messrs. H. Attwood, J. Armstrong, Alex. Anderson, G. E. Burnham, W. E. Ball, P. I. Bentley, T. H. Bradley, G. Fair, John Elgar, Roy Greer, F. Gibson and James Whittington.

Haultain

(Examiner Correspondence)

HAULTAIN, Dec. 5.—Mrs. R. McCauley and son, Sydney, of Warsaw, are visiting friends and relatives at Mount Julian and Haultain.

Miss D. M. Church, R.N., of Belleville, Ont., who underwent an operation some weeks ago, and has been recuperating at the home of her parents, Mr. and Mrs. A. Church, returned to Belleville on Wednesday last.

Mrs. R. McCauley and Miss E. Reid were the guests of Mr. and Mrs. Lauder on Wednesday.

Mr. and Mrs. P. O'Brien and family have moved to Peterborough.

Mrs. Hill, Sr., of Deer Bay, is visiting her daughter, Mrs. Arthur Duggan of Smith Township. Her many friends will be glad to know that her health is greatly improved.

Rev. Elias W. Gardner, former incumbent of the Stoney Lake Mission, of which Holy Trinity Church, Haultain, is one of the stations, has for the past week been renewing acquaintances in Haultain, Mount Julian, and vicinity. On Friday, Rev. Mr. Gardner left Mount Julian for Hall's Bridge, via the Oregon Trail. He called on many friends in the Deer Bay settlement.

Mr. Arthur Duggan of Smith township, was in Deer Bay on Monday.

Miss Susie Stone is the guest of her sister, Mrs. Andrew Batten, of Bowmanville, Ont.

Mr. John Hill, of Deer Bay, left on Monday morning for Girven's tends to spend the winter there.

camp, north of Catchacoma. He in-

Mr. and Mrs. Arthur Bolton and son, George, of Deer Bay, were in Young's Point on Friday.

Mr. and Mrs. Andrew Batten, of Bowmanville, Ont., motored to South Burleigh on Saturday and spent a few days with Mr. and Mrs. Robert Stone.

Miss Daisy Bolton, of Smith township, was the guest of her mother, Mrs. F. Bolton, on Sunday.

Mr. Allan Douglas, of Young's Point, was in Burleigh Falls on Sunday.

Mr. and Mrs. Foster Lytle, of Deer Bay, were in Hall's Bridge on Sunday.

MONYPENNY FINE SHIRTS

The Shirts that fit All Ways—Always

In these shirts the qualities of style and wearability are present to an unusual degree.

MADE BY MONYPENNY BROS. LIMITED TORONTO CANADA

Sold by All Good Haberdashers!

OMEMEE, Dec. 5 (Examiner Correspondence). — The zero weather of last week afforded the boys and girls much pleasure The pond looked very inviting with its smooth sheet of ice and many youths were seen gliding over the surface and enjoying their first game of hockey. Numerous sleighs and cutters made their appearance over the week-end.

LOOSEN UP THAT COLD WITH MUSTEROLE

Have Musterole handy when a cold of grandmother's mustard plaster without the burn. You feel a warm tingle as the healing ointment penetrates the pores, then a soothing, cooling sensation and quick relief.

Made of pure oil of mustard and other simple ingredients, Musterole is recommended by many nurses and doctors. Try Musterole for bronchitis, sore throat, stiff neck, pleurisy, rheumatism, lumbago, croup, asthma, neuralgia, congestion, pains and aches of the back or joints, sore muscles, sprains, bruises, chilblains, frosted feet, colds of the chest. It may prevent pneumonia and "flu."

MUSTEROLE WILL NOT BLISTER

Better than a mustard plaster.

An Open Letter to the Men of Canada

IN the past 7 years more than $100,000,000 has been paid out to the dependents of insured men and women in Canada. As a result thousands of widows who might have been destitute, today live in comfort; thousands of children who might have been handicapped, today are being educated; thousands of homes which might have been broken up, today are intact.

The Life Insurance Representative is responsible. For Insurance is *sold*, not *bought*. Few men seek it because few men fully understand its wonderful advantages. The business of the Life Insurance Representative is to make sure that no eligible man lacks a proper appreciation of its value.

The North American Life man is trained. His counsel can be relied on implicitly. The nature of his business—your welfare and your family's welfare—merits your giving him a thoughtful interview when next he calls.

Chairman of the Board: J. H. GUNDY

President: THOMAS BRADSHAW

General Manager W. E. KILGOUR

NORTH AMERICAN LIFE ASSURANCE COMPANY

ASSETS - $35,606,067 SURPLUS $6,400,567

Head Office: TORONTO, CANADA

District Office: Royal Bank Chambers, Peterboro, Ont.

A True Story of Christmas

(By Mack)

In a large city in the north of England stands a church in a well-to-do district but about ten minutes walk away to the East is a very over-crowded and conjested quarter by a large railway station which has very many factories at the side, which give employment to many hundreds of men and women and, of course, they all try to live as near to their work as possible. Also in this district are many Public Houses—far too many which means that the streets are overflowing with under-fed, under-clothed and under-washed children, of all sizes and ages

In connection with the above mentioned church, was a teacher in the Sunday School who got the idea of trying to get some of these poor children off the streets, if only for one night a week, and try to give them something bright and useful to think of. So she and her friend started a class on a Wednesday evening and got some of the young children from 7 to 14 to come. About one hundred joined. Each evening when they met they sang hymns with great gusto, one of the girls playing for them. Then they started in and learnt to knit dish cloths. The writer went once or twice and helped to teach the boys to knit with in, over, under, off. The boys thought it lots of fun and tried to see who would learn the quickest. They also made wool rugs, rag rugs, and boot polishers, made of pieces of velvet which has been collected.

Near Christmas they had a sale of work—all their own, and the proceeds were used to give a party for the children, each being able to bring a friend, which party, you may be sure, they thoroughly enjoyed having earned the money themselves.

The next winter, the class was held the same, and one day at the beginning of November the teacher was telling a lady she knew about the Wednesday night class.

The lady was well off and had few ties, and she said, "Oh, I would love to give the children, especially the girls, a treat that they will remember, in memory of Betty"—a beloved niece who had lately died. So they talked the matter over and the result of the discussion was that it was decided to give each girl a doll, but it was to be one that they had seen in their dreams, but never hoped to possess.

The lady bought expensive undressed, waxen faced dolls, with long curly hair, also material to dress them, which the teacher and her friends undertook to do.

Each doll was dressed like a fairy, with wings all sparkling, a wand bright with tinsel and a silver star at top, also a head dress of tinsel with star in center. Then the lady also asked her friends (she lived in a very expensive suburb) to each give a doll, dressed like a fairy and all to be expensive. So the ladies all tried to see who could dress then icest doll, with the result that when the great day of the party came, there was a most beautiful collection of fairy dolls that one could wish to see.

Well the teacher, her mother and a friend got busy and they cooked for a couple of days all kinds of good things, but simple that the children would not be afraid to try, also jellies.

The tables were decorated with flours and crinkled paper with the tables placed, so that the weakest should have as much as the strong, and each child had a couple of crackers one with a cap or hat and the other with a whistle or other noisy toy. But the greatest attraction was the Christmas Tree. It was placed at the far end of the room right under a bright light, and all the Fairy dolls placed so that their silk and satin gleamed against the green of the tree, showing up all the lovely colours of the dresses and the sparkle of the lights and decorations were reflected back and forth by the tinsel on the wands, wings and head dresses, making a lovely spectacle.

At the bottom of the tree were arranged the gifts for the boys, all kinds of games and sport toys, and it was my great privilege to be there as the children came trouping into the room. I wish I could convey just a little of the look of wonder on the faces of the girls.

Scarcely a glance was cast at the heavily laden tables, though many of the children were hungry, but all were gazing at the tree and its beautiful contents.

Well, after singing Grace, the children started their supper, and it was not so very long before the tables began to show traces of the heavy inroads made on the sandwiches, jellies, etc.

After supper they played half-heartedly a few games, then the dolls were given out and each girl seemed as if she wanted never to part with her own special treasure.

The girls were too much taken up with their own gifts and anxious to show it off at home, to wait to see what the boys received, except the girls who had to look after smaller brothers. Off they went, receiving on the way a bag of fruit and candies and some of the good things left over.

The boys were pleased with their gifts though they were not as expensive as the dolls, and after receiving their bags of fruit, etc., went off home and thus ended a real fairy doll Christmas tree.

The lady died very suddenly the next year, and her sister in memory sends money each year to help with a Christmas party, but there has never been another Christmas tree of Fairy dolls.

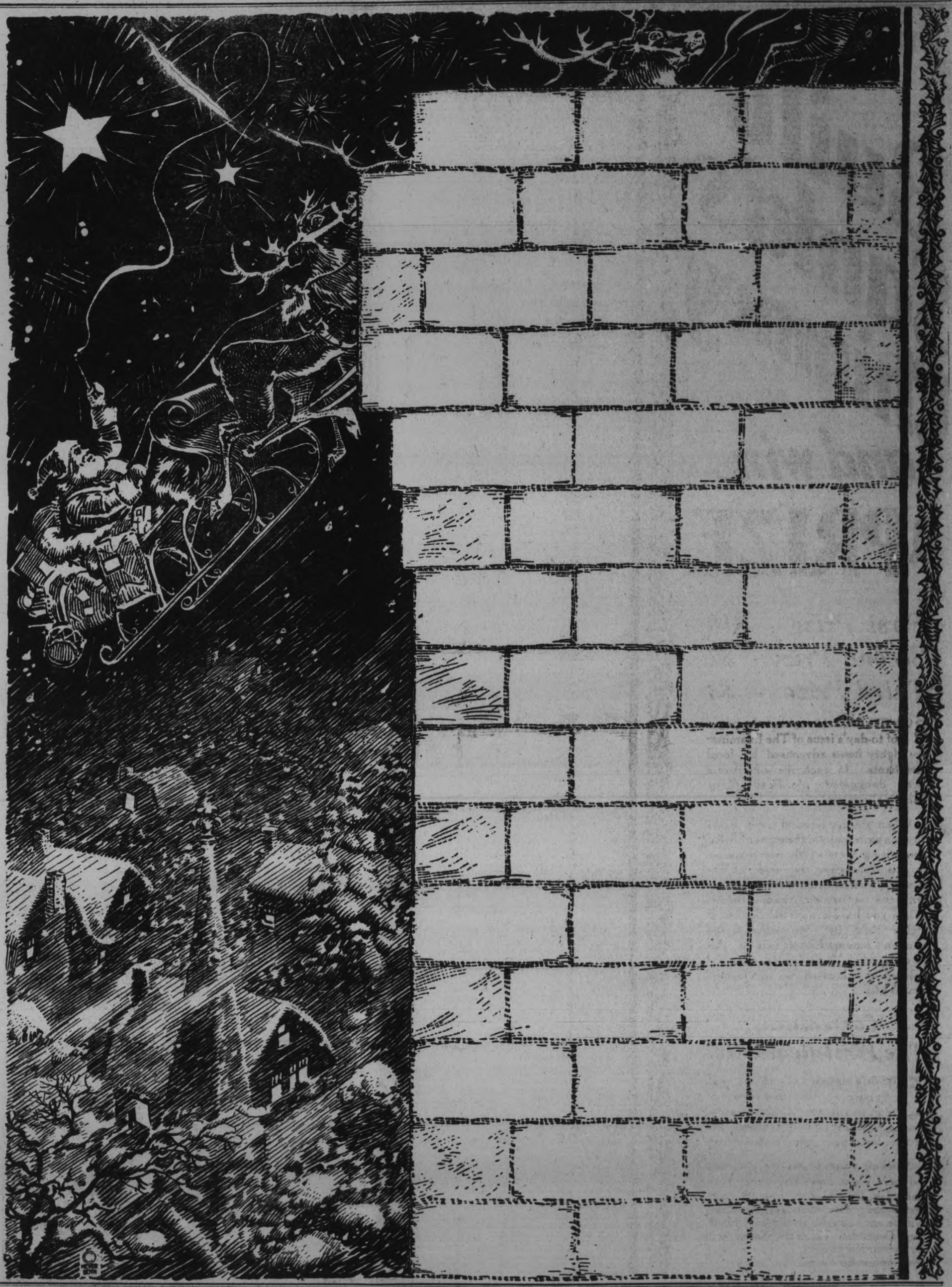

The Christmas Spirit

(By Pansy)

Maurice Williams passed back and forth across the floor of his apartment, in a sullen deliberate manner. Through the crisp morning air, the church bell chimed slowly, sweetly, softly. Still he paced onward with no trace of gentleness showing on his hard unlovely face. For Maurice was angry with everyone. He hated their calm, assured air, hated their smug appearance and even the joy they took out of life. A bitter smile curled his lip. What good was life anyway he wondered, unhappily, a harsh disillusioned man without friends, without interests. Fortune had smiled on him, surely in regard to money, but finding no response had left without bestowing any of wealth's pleasures on him.

Suddenly with a quick jerk he stopped, looked out of the window and made a wry face at that which met his cold unsmiling gaze. He wondered how anyone could be so unquestionably foolish. Out on the street men were laughing heartily and clapping one another on the back, girls were talking and smiling joyously, children were chattering and running about, all gloriously alive. The Christmas spirit, they called it. Bah! Christmas! Some carried presents in wrappings, elaborately decorated with holly. Presents they claimed were the very best part of Christmas." 'Tis more blessed to give than to receive," he had heard them say.

And so his mind flitted restlessly from one thing to another until finally it paused on the memory of a letter he had received the week before. In this letter was an appeal for money to buy gifts for the children's hospital. Children who were crippled, it said and who would never walk again. Maurice had refused them aid. His hard, embittered soul cried out against charity. What was the use he told himself wearily. Giving presents. All foolishness!

Then quite suddenly it came to him. Why not try it just this once? Of course it was Christmas day, but Jim kept a store and he would help him out. He grabbed his coat and hat, rushed the man to his shop and swiftly cleared him of everything—toys, dolls, candies. "No money will be spared this time. Just to see how it feels to be foolish for once," he thought roughly.

Hurriedly he made his way to the hospital. There hadn't been many presents this year the nurse told him sadly and the children would be so unhappy. But Maurice brushed her aside rudely, waved for the gifts to be brought in and quickly distributed. His eyes wandered to the pale little faces now bright with expectancy, they strayed to the attempt at decoration, the large red Christmas bell, the little, green, tinsel—decked tree and he wondered how he would be received.

Suddenly the harsh lines of his face softened as a little girl, clasping tightly in her arms a large doll, called to him eagerly, "You good man; bring me nice dolly." Another little lad said, shyly, "You're so kind. I want to be your little boy." A tear coursed slowly down Maurice's cheek as he looked about him. Everywhere a little child held tightly to whatever she or he most fancied. Some held large white bunnies, some teddy-bears and others dolls.

Then his hard heart melted and a smile lit up his face, a face which had not known a smile for years. He turned towards the door quickly, got out somehow or other. "I can't stand it another minute," he muttered huskily. "What a stupid I have been. I've never felt happier in my life. "Suddenly the church bell pealed forth again, rejoicing, triumphant. Tenderly he bared his head and whispered brokenly, "Peace on earth, good-will to men."

Build Santa's Chimney and win a PRIZE

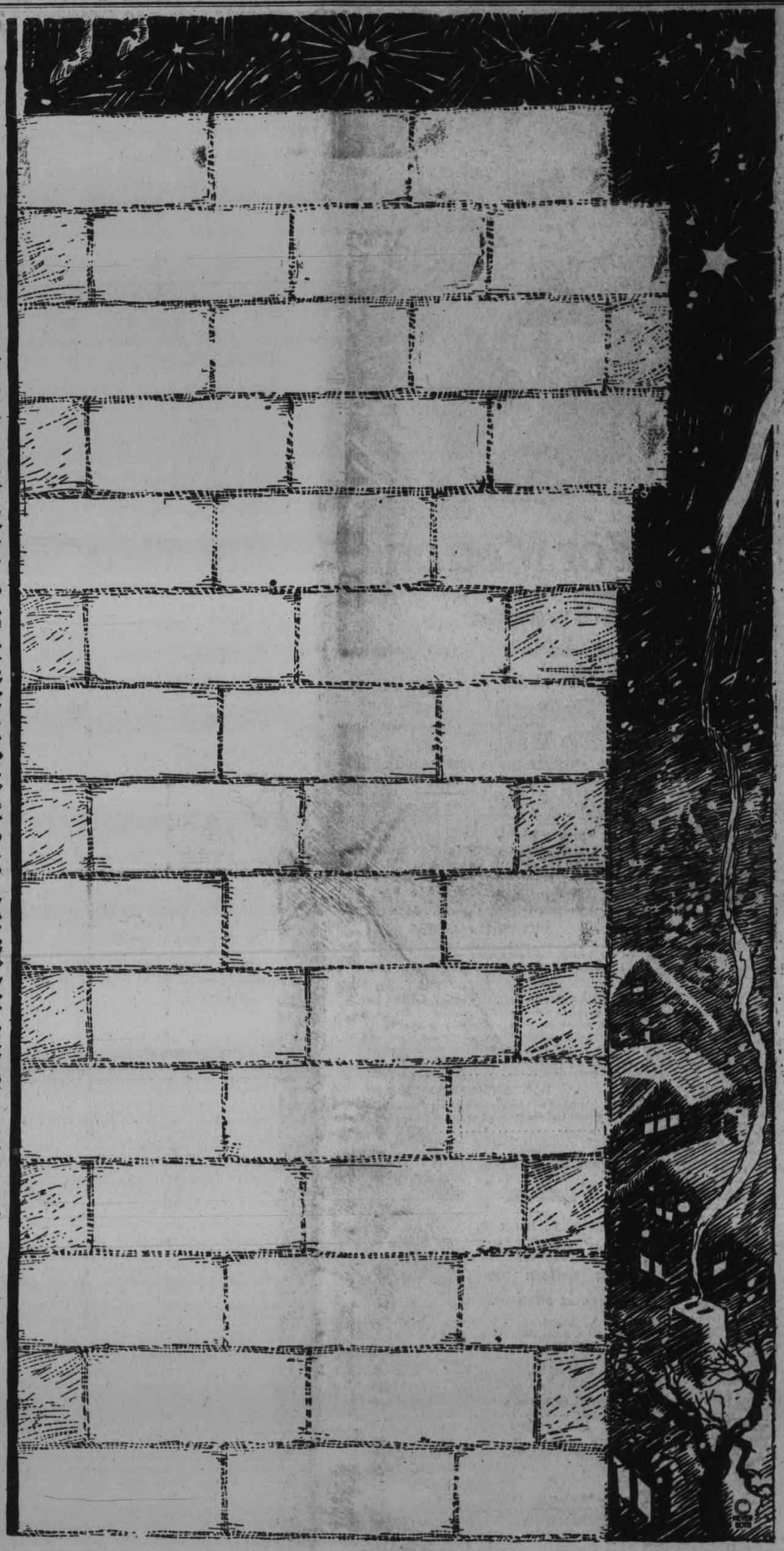

First Prize - $10
Second Prize - $7
Third Prize - $3

SCATTERED throughout the pages of to-day's issue of The Examiner are eighty items advertised by local merchants. In each the advertisers have designated specifically "For Santa's Chimney."

When you have found these items write in each space of the eighty bricks, comprising Santa's Chimney as shown in this illustration, the name of the specially mentioned article or service with the advertiser's name below. When you have completed the list of eighty, send the two pages to the Santa's Chimney Editor, care of this newspaper. These pages may be colored or decorated in any fashion you see fit.

Correctness The First Requisite!

THIS is a simple contest, but will require an intensive review of all ads in this issue. Correctness, of course, is essential and neatness and artistic handling are to be considered.

Send all pages to Santa's Chimney Editor. These must be received by Saturday, December 8, when the contest closes. The winners of the prizes will be announced if possible, Wednesday, December 12, and cheques will be forwarded at once. The decision of the Contest Editor will be final.

The Night Before Christmas

(By Mary R.)

It was the night before Christmas, and all through the Jessup house, fine young creatures in bright dresses were stirring about with great rapidity. Upstairs in Rosalie's sitting-room it was very quiet. Hanging from the broad chimney shelf were nine pairs of stockings, limp and empty. On the hearth little flames were playing, now hiding behind the logs, now leaping out to "tag" some shadow.

The door opened softly and closed again. A tall girl, in a rose-coloured gown, carrying a basket and pulling a sled behind her, entered. She proceeded to fill the largest pair of stockings with candy and nuts. Then she drew the sled under another pair. A doll came out of the basket and sat on the shelf between two tiny stockings; next a red automobile; and lastly a beautiful big book. Then setting her basket on the sofa, she vanished.

Soon the door opened again, and a girl, wearing a yellow gown, advanced with two red baskets. She filled two pairs of stockings, and then set a little cradle on the shelf. Beside this, she put a tiny chair, on which she hung some tiny garment. A cuboard, showing some dainty, little dishes behind its glass doors, was placed beside the doll, and beside the largest pair of stockings, she laid a pink kimona.

It was a little girl in blue, with a coronet of golden curls, who entered next. She played her part and disappeared, to be followed by a girl dressed in red. Lastly came a slim girl, clothed in white, who plumped herself down on the hearth-rug and studied the shelf above. This was Judy. She said not a word, but went straight to her work, and soon had emptied her baskets. The little flames were alone again, with the Christmas gifts. But only for a few moments.

Hark! Suddenly voices called along the hall, the door swung open and the room seemed full of brightly attired girls. A few parents hovered in the background; Santa Claus appeared in scarlet and fur, and took his place by the chimney.

"Jimmy O'Rafferty—Katy O'Rafferty" he announced, grabbing two pairs of stockings. "Will Jimmy and Katy please come forward?"

"Thim's me," said Mary, gathering the stockings into her arms. Mary plied the gifts on her sled and drew it away, while Santa Claus seized the next two pairs of stockings.

"Gladys Jefferson — Helen Jefferson," he read.

"Heah we is" said Rosalie, holding up the skirt of her yellow dress. He laid the stockings in it, and added two big dolls, a set of dishes and a small table.

"Emily Bailey," he called out, and Annette stepped up to take the pair of stockings, a pink kimona, and two picture puzzles. Then Tommie and Bessie Evans received their gifts and Catherine, responding to a call for Jenny Martin, and Eddie Dolan got a doll, a cupboard of dishes, and a pair of roller skates.

The young men carefully stowed the five girls, the baskets and the sled in the back of the car, and with a honk-honk and a jingling of bells the great car leaped away, tossing up a spray of snow.

They stopped at a tiny cottage where a little women met them at the door, with a lamp in her hand. Peter set the basket on the floor and with a "Merry Christmas" he was gone. The big car rolled on its way again.

"The O'Rafferty house next," said Mary. "This sled is a nuisance." They soon reached the house and delivered the parcel. Their rounds were completed after going to Jefferson's and soon they were all back home once more.

It was over at last, and a gay-coloured row of girls decorated the sofa, grateful for the hot chocolate which David and Peter brought them.

"Whose idea was it anyway?" Dave inquired.

"Judy's," said Annette, proudly.

"Now own up to it."

Judy only laughed, and held her cup out to David. David lifted high his cup of chocolate.

"Here's to Judy's idea!" he proposed. The four girls sprang to drink the toast with the men, while Judy sat on the sofa, blinking very fast.

A Christmas Souvenir

(By Ariadne)

Always the two families had met and as one large one enjoyed together the greatest of all holidays, Christmas. From the time that the first children had been born until now, there was an exact half-dozen in each; they had lived side by side. Fought with each other, played together, grown up from tiny tots to men and women. Many of them now scattered to different town and cities, but all meeting at Christmas, joined together by ties of love and blood; for the Smithson's mother and the Browne's father were brother and sister, and so all the children were first cousins.

This year the Browne's were providing the Christmas dinner. As in other years it was at twelve sharp; and it was a gay and happy throng which sat down to partake of the delicious goose and all the trimming that go with his majesty; from cranberry jelly to Christmas pudding, candy, nuts and apples.

The dinner had been taken with much jesting, laughter, and witty remarks from the different members. Now the dishes were done, and it was only three o'clock!

"I do wish we could do something to-day so that we would always remember this Christmas," said Florence Smithson, a dark girl of about fourteen, who attended Collegiate in a near-by city. "This may be the last Christmas that we'll all be together."

"That's just like you," spoke up Jim Browne, a bored-looking youth who was an insurance agent. "Always so peppy! Do something, indeed! I'm mighty glad just to do nothing," and he slumped deeper into his easy chair as if the matter of "doing something" was settled for all time.

"I think myself it would be a good idea." This from a tall young man gazing from the window at the whirling snow. "It would be wonderful in the coming years to have a souvenir of to-day." The rest of the twelve began to "sit up and take notice" for what Guy Smithson said usually "went." He preferred helping his father on the farm to holding an office position, and both families were well aware that he possessed more than his full share of brains. They also knew that the war, where he had spent three years had in a way embittered him and also that it was merely from choice that he was as he termed it "a bachelor-at-large." After some argument it was finally decided that they should all partake in the writing of a Christmas story to be kept in memory of their happiest day—Christmas Day.

It was only after they were all seated again around the long table that it was remembered that they had not decided what they were to write about.

"I have it!" said Eunice Browne, a stenographer, "We'll write about apples," seeming to catch her idea from a large plate of that fruit which was on the table. "We'll use the names of the different kinds as characters in our story. There are twelve of us so we'll each have to think of three different names so our story will be a real story. You start first, Guy, and then pass the paper to Florence and so on right around the table."

It is not necessary to tell of the laughter, the exclamations, the contradiction and the excitement; for anyone who has had the benefit of being a member of a large family knows what fun can be had. Those who had not been so fortunate, are to be sympathized with for their loss.

At last the "story" was finished and this is how it read:

An Orchard Idyll

"A King named Johnathan Alexander and a Duchess, whose name was Melba, were walking along the shores of the St. Lawrence in Ontario. The King was a Baldwin, but very Wealthy, and the Duchess looked both Sweet and Delicious.

"They met a Talmon, a Russian Spy, by name Peewaulkie-'itski' who was sometimes known as Ben Davis.

"Wagoner hand at him the Duchess asked him to go to the Iron Clad door and ask the Princess Louise to give him her Russet Macintosh, for it looked like Snow.

Not being able to find this immediately the Princess decided to seek no further and sent to the Duchess her Red Astrakan coat, which was quite Transparent.

When she had put this on, Ben Davis said, 'You're a Scarlet Pippin, I mean a Crimson Beauty.'

"At this the Duchess' face became suppressed with a Maiden's Blush and the King became very Crabby.

"But the Duchess said to him 'Let us go and gather Belleflowers along Wolfe River, and incidentally call on Salome.'

"This they did, but after a time the King became Stark mad and started to paint Canada Red."

This has been truly kept as a souvenir. Each girl and boy had a copy and many, many times it has been re-copied and re-read in the past few years.

Some of the children are dead; a few married, but their "Orchard Idyll" began as a jest and although not of Christmas remains to them a symbol of that time when all together they gathered for their last big Christmas dinner.

A Christmas Surprise

(By Alley)

"Well, that will just be fine, Mary, but think of the extra work it will mean for you."

"Oh, I shall not mind it at all," exclaimed Mary. "I know Mrs. Smith would be willing to come over for a few days, and help me get everything ready. She would only be too glad of a little extra money at this time of the year." Thus spoke Mary to her husband, as they were seated at the breakfast table, one December morning.

Mary's mother and father had retired from the farm, and now lived in a small apartment in town. Tom, the oldest boy, had married and gone to live in Detroit, some five years ago. Jim, the second bay, went also. Francis and Dora had both married and went to live in New York with their husbands, who were brothers in business in that city.

So Mary, who was the youngest, and last to leave the family roof, settled with her husband on a farm not far from town, and of course always went to see her parents each time she was there.

Her mother had remarked to her one day she was there, "Oh, how I would like to have you children home once more for Christmas; it would be so nice to be all together again; but in these small rooms. Well, it is out of the question, anyway. You and John and the children can come in for the day."

"Yes, Mother," said Mary smilingly, "or you and Dad come out to the farm."

"Well, perhaps we will."

Mary was very thoughtfu lon the way home, and became very happy as she thought to herself; "If I can only manage. I shall say nothing about it, until I know for sure." That evening she sat down, equipped with writing material, and wrote to each of her brothers and sisters, and unfolded her plans to them.

How shall I ever wait for an answer, she thought to herself. But she did not have to wait long. When a few days later, as she sat watching for the mail man. Sure enough, he left four letters in the box; each an answer to her letter; assuring her, it would be just fine, and would say nothing to Mother when they wrote.

How happy Mary was, and that evening she told her husband all about it. He was as delighted over the plan as she.

"Sure," said he, "and we shall have the two turkeys, instead of one, and the Christmas tree will have to be a bit larger, with four extra children besides our own two, and the grown-ups. Anyway, what a jolly time we can all have together will be worth all the extra work. You see if you can get Mrs. Smith, and I will help you all I can."

And so the time fairly flew. Mary was very busy getting things cleaned and put in order for the arrival of her brothers and sisters and their families, for you see, Mary had planned to have them all home for Christmas.

Christmas was now only a week away, and there was still a lot to be done; but Mary was so happy. Tomorrow she and Jack would go to town and buy presents. She had already quite a few which she had found time to make through the summer. Yes, she would get a big doll for Tom's little girl, and little Fred shall have a sleigh; and the others—well, she would choose for them when she could see what was to be had.

On arriving in town the next day Mary lost no time in doing her shopping. The back of the big car looked more like Toyland than anything else. She found time to call on her parents and arrange for them to come out for Christmas.

"You shall stay for the week."

"Oh, tnank you, Mary," said Mother. "Dad and I shall be delighted to spend Christmas in the country with you."

And so it was arranged that Jack would drive in Christmas morning for them.

Christmas Eve came at last. The big tree had been brought in and occupied a prominent place in the drawing room corner. Mary had been busy all day putting up the decorations. Mrs. Smith had come over and helped her with the baking and cooking. Jack picked the turkeys, and the children were helping, but mostly getting in the way.

At last everything was ready but putting the presents on the trec. and she would do that when the children were in bed.

"I shall take the team on the big sleigh," said Jack, he he came in from doing the last of the chores, "for the car will not hold them all; with lots of robes. And it's such a lovely night and the sleighing fine, they will surely enjoy the drive."

And so at the appointed time he set out for the station, and arrived back in due time, with the merriest crowd they had seen for a long time. Such greetings! Everyone wanted to talk at once.

"Come right in and upstairs, and take off your wraps, so I can see what you all look like once more," said Mary, laughingly, when they gave her a chance to speak.

"My, what fine looking kiddies, and you do all look well. Just lay your things there for now, and come on down to the kitchen for a cup of tea, I know you must be all hungry."

Tom assured her that they were, and so they did ample justice to the supper she had prepared for them.

The children were at last tucked away in bed, and fast asleep. The girls helped Mary put the things on the tree after emptying their own suit cases, which were fairly bursting with gifts, and the men folks looking on, till everything was finished, when they all retired for the night.

The children were the firs t to waken the next morning and hop out of bed for their stockings, but it was not long till the whole family were up and around.

At ten o'clock Jack drove the car to town for Mother and Dad. The children were were watching for them coming called out from the dining-room window: "Here they are, Mother!" at which they all beat it for the drawing room; and when the old folks came in, there was not a sound except the clock ticking on the wall, and Mary's two children calling out, "Merry Christmas, Grandma and Grandpa."

Mary soon ushered them upstairs to lay off their wraps, then back down. When they reached the foot of the stairs, Mary said, "Oh, you must have a peep at the tree first; then we can sit down and chat. With that she pushed the drawing room door open, and there they were, all sitting around. They all jumped up at once, shouting "Merry Christmas, Merry Christmas. How are you, Mother? You do look fine, Dad. Poor Mother and Dad; they could do nothing but stand and look. At last Mother found her voice, and said: "Well, this is going to be the merriest Christmas we have had for a long time." Dad said it sure was, and hugged Mary for her plans. But Mary said, "If the rest had not helped she could not have managed it herself.

After dinner Santa Claus distributed the presents from off the tree. The rest of the day they spent in talking and singing and music. The children, enjoying themselves on the hill, sleigh-riding and tobogganing.

Mrs. Smith came in later in the day to thank her for the big basket of things the children had brought in in the morning, and said the little ones were enjoying themselves immensely.

They all stayed at Mary's till after New Year's, when they left for their different homes.

Jack drove them to the station, and later took Mother and Dad back to town. Everyone left happy and said it was the happiest Christmas they had had for a long time.

A Bit of Spice Bread

(By Debbie in the Kitchen)

As the shortening days of early winter sped away, the interest at the farm house on the hill centered in the big kitchen.

A gentle, simmering took up and led the tune along spicy ways, until gathering strength it galloped into a rollicking chorus of rich bubbling.

Grandmother's kitchen was a most cheerful and heart-warming spot. Its floor was painted, in color like unto a shining pumpkin. A hand-made rug in a quaint blend of grey and blue with black was there to soothe the tired foot and please the eye.

The glass doors of a built-in- cupboard revealed willow-pattern cups, each hanging on its own little hook, plates resting on edge at the back in company with many a pretty jug and bowl, in lustre and crystal.

In a high polish, the stove shone and gleamed a black radiance. There were large capital letters, "Black Jewel," engraved on the oven door, which took a deal of my attention when as a small child, I visited my maternal grandmother.

Two windows flooded in the sunlight and gave a view of the pasture field sloping off to the south, where in summer lambs with their mothers nibbled at dawn the dew-wet clover, and at noontide sought shade of the solitary maple.

The leafless branches of this lofty tree offered safe roosting to the lordly young gobblers and demure turkey hens when the Autumn nights lengthened out, and the days shortened up, and the roasting pan yawned in quiet certainty.

Back in the kitchen, grandmother, herself was not the least colorful thing about. Her usual dress was one of a dark background besprigged with flowers, rosebuds and lilac easily being first choice. When she reposed in the afternoon with the mending basket close by, there was added, for comfort and adornment, a santag (I don't suppose I have the correct spelling for this word, but that is how it sounded). It was a pretty conceit, three-cornered in shape, worn over the shoulders, made of pearl grey wool edged with heartsease.

One December day, away back in the seventies, when engaged with the letters on the oven door, I suddenly said, "What makes the funny noise, grandma?" She briskly answered, "Why, Debbie, it is the Christmas pudding bubbling in the pot, and tomorrow I must make the spice bread."

The baking of spice bread was a time-honored custom belonging to the festival of Christmas. Grandmother had brought the formula with her from Yorkshire, when she came a bride to this "Lady of the Snows."

There was no haphazard throwing together of ingredients, but, rather, a reverential measuring of butter and sugar, raisins and currants, three pounds each; flour, fifteen pounds; twelve eggs whipped into a liquid amber; and heaps of candied peel—orange and citron; essence o falmond and drifts of cinnamon and mace.

This aggregation, en masse, through the mystice working of yeast sponge, "kneadings" and "risings" was at last molded in loaves and fast closed within the "Black Jewel." And then, what a glorious aroma there was throughout the precincts!

With the coming of Christmas day, a pretty complete possession was taken over by the young army of grandchildren. Slender young girls and tall lads home from the class room, for the time, cast aside their growing importance, to play games with the little toddlers and stand guard while the five-year-olds scampered up the stairway, to come down by way of the banister.

Never was it known that grandmother had underestimated their capacity, for roast turkey, plum pudding, mince pies, spice bread, pound cake, preserves and Devonshire cream.

Grandmother had also brought from Yorkshire a beautiful voice. She gave efficient help to the precentor at the English Line Church. When on a Christmas Sunday the congregation sang "Joy to the world, the Lord is come," it was something to be remembered. Grandmother did not approach that first high note of "Antioch" from the underside. She floated in on the level.

In youth, her voice might have taken her along the way of "arias," but as I remember her, she found expression in "The green fields of Eden," and other exquisite Songs of Zion.

Something seems to have taken the place of simple faith and devotion in the things of the Spirit, but who of us does not come up standing at the joy of another Christmas?

Do Your Christmas Shopping in Peterborough

GRAFTON'S

The GIFT HEADQUARTERS

Santa Loads His Pack Here

For Men and Young Men, Boys and Kiddies

A Sweater Is a Warm Friend To Him

SWEATER COATS AND PULLOVERS

In great variety of color combinations, as well as plain colors. Light weight, medium weight and heavy jumbo knit. Practically all of the leading makes—and "Grafton" value, which means a saving of 25 to 35%.

VARSITY KNIT SWEATER COATS, $3.95

A beautiful Varsity stitch Sweater Coat with fancy shawl collar and stole. To be used as a brick for Santa's chimney. The outstanding colors are yellow and black, royal blue and white, royal blue and black. All-wool.

Very specially priced at $3.95
V-neck and Shawl Collar styles ..... $1.95 and $2.95

OUR BIG $5.00 LEADER

A full size, extra weight, warm, wide rib Sweater Coat, knitted from pure wool, with shawl collar. Won't stretch out of shape. Choice of colors. Sizes 34-44.

FANCY PULLOVERS

Very attractive and very useful garments for sports and general outdoor wear. The lighter weights may be worn under the coat and are close-fitting and warm. Bright color combinations; also plain black and plain white.

Men's sizes $1.95, $2.95, $3.95
Boys' sizes $1.50, $1.95, $2.50

BOYS' SWEATER COATS

Your lad will be pleased with a Sweater Coat gift. An almost endless range of colo rs and sizes for all ages, at $1.50, $2.95, $3.50

Give Him Socks

Grafton's warm, snug-fitting kind. The pattern and shade he admires.

Whether his taste leans toward bright patterns or the more sober colorings we have a complete range to suit. Specially wrapped for gift purposes.

Fine Wool Ribbed Worsted Socks 50c
Silk and Wool and Silk Lisle Sox .. 35c—3 Pairs $1.00
Imported Cashmere, with triple heels and toes, per pair 75c, $1.00
Silk and Wool and All-Wool, in fancy patterns, checks and stripes 50c, 75c, $1.00, $1.25
Pure Silk, in plain black or fancy patterns, 50c, 75c, $1.00, $1.25

PYJAMAS

Another gift to make a man comfortable. Fine quality flannelette are especially desired, but naincheck and French madras are also popular. Light, medium and heavy weights, in attractive patterns, at $1.50, $1.75, $2.00, $2.50, $3.00

Gloves Give Him The Glad Hand

Another gift suggestion that will bring pleasure on Christmas morning.

Chamoisette Gloves, pair $1.00
Unlined Cape and Suede Gloves .. $2.00, $2.50, $3.00
Unlined Pigskin and Deerskin Washable Gloves, $2.50, $2.75, $3.50
Silk Lined Suede Gloves $2.50, $3.00
Woollen Gloves 50c, 75c, $1.00, $1.50
Wool Lined Gloves, in suede and cape. A brick for Santa's chimney at $1.25, $1.50, $2.00, $2.50
Wool Lined Cape, Buckskin and Deerskin, $2.50, $3.00, $3.50
Fur Lined Cape and Suede $3.95, $4.50

SHIRTS MAKE WELCOME GIFTS
Hundreds to Choose From

No matter how many Shirts a man may have, few gifts are more welcome.

ENGLISH BROADCLOTH SHIRTS, $1.65

A medium priced Shirt of splendid quality broadcloth, with separate collar to match. Equal to most $2.00 Shirts. A wide range of patterns. Sizes 14 to 18.

A GRAFTON SPECIAL, $1.95

Better quality of materials in broadcloth, woven madras and artificial silk. Plain colors and stripe patterns. Separate collar to match. Something nice for Santa's chimney. An unusual value.

FRENCH CREPE AND ENGLISH BROADCLOTH, $2.50

Soft, lustrous materials, perfectly finished. Plain white or colors, also attractive patterns. A very desirable gift.

Rayon and Silk Broadcloth Shirts, with separate collars to match ... $2.85, $3.50, $3.95, $4.50, $5.00
(All Shirts will be specially wrapped for presentation.)

FOR COMFORT IN LEISURE TIME, DRESSING GOWNS AND BATH ROBES

Bath Robes and Dressing Gowns are perennial favorites with all men, and they are not at all expensive.

We have a very large selection of materials, colors, patterns and sizes.

Blanket Cloth $4.45, $4.95, $5.50
Beacon Cloth $7.50, $9.95, $11.00
English Wool, Camel Finish $10.98, $14.50, $18.00
Rayon and Silk, $8.98, $12.75, $13.95, $15.00, $16.75

HANDKERCHIEFS

Are always in good taste. Each article neatly boxed.

Fine Imported Lawn, hemstitched, at 10c, 12½c
Irish Linen, hemstitched, at 20c, 25c, 35c, 50c
Initial Lawn at, each 15c
Initial Linen at 25c, 35c, 50c
Buy them by the box! 3 beautiful Irish Linen for .$1.00
Fancy Rayon and Excelda Handkerchiefs at ... 15c, 20c
Fancy Lawn and Linen, all-over designs or just the fancy borders, at 15c, 20c, 25c, 35c
Pure Silk Handkerchiefs, plain or fancy, at 25c, 35c, 50c, 75c, $1.00

BELTS

Make a splendid gift. Finest cowhide, in plain or fancy patterns $1.00
Buckles ..... 50c and $1.00

Grafton's Scarfs And Ties ARE WISE BUYS FOR MEN AND BOYS

HE WOULD LIKE A NEW TIE
Colorful Patterns

You cannot go wrong by selecting a Tie for a man's gift. And nowadays the more color in it the better. Let us help you in choosing the one he would like best. Beautiful Cut Silk Ties. Christmas specials at 50c, 75c, $1.00, $1.25, $1.50, $1.95

Patoli Silks, French Crepes and exclusive designs in Swiss Silks at $1.00, $1.25, $1.50, $1.95

SCARFS

Add the finishing touch to the Winter outfit. The new Mufflers this season are of fine cashmere and silk broadcloth, in reefer and square styles. Plain white silk, white with figured designs and fancy colors. Attractively boxed.

Silk Squares and Reefers, in white, fancy broadcloth or the popular polka dot, featured at $1.00, $1.25, $1.95, $2.50
Silk Squares, in beautiful Paisley designs, $2.50, $2.95, $3.50
Heavy Cut Silk Squares, in dark or light grounds, imported French and Swiss silks, at $2.50, $2.95, $3.95, $4.95

BOYS' GAUNTLETS

A great favorite with the boys and a desirable gift. Warmly lined 85c, $1.25, $1.50

Boys' Knitted Wool Gloves, plain and fancy color, at ..... 50c and 75c

BOYS' AVIATORS

The newest thing in boys' wear. They all want them. Made from leatherette with wool lining and ear flap ..... $1.00 and $1.50

MOTOR ROBES ARE VERY USEFUL GIFTS

Just visit our Store and look over our large stocks of All-Wool Robes. Large size, good weight, attractive colors, and in many patterns with fringed ends.

See our special at $4.98—a splendid Santa's chimney brick. Cannot be bought elsewhere for less than $8.00. Others up to $10.00.

The Big Double Store **GRAFTON & Co.** Limited 379-381 George Street

Christmas Eve

(By Dot)

"Bed time children," called Doris Clayton, as she walked into her spotless blue and white kitchen, everything was in apple pie order except the corner where the children were having loads of fun blowing soap bubbles

"What will Marie say," said Doris. "Marie said we could play bubbles just for one half hour while the was dressing to go down street," answered Margaret.

"Yes Mama, that's what she said" chimed in Teddy.

At this point Marie appeared in the kitchen. "It's all right Mrs. Clayton. I will clean it up before I go out. I told them they might for a while," she said. "They have been such good children to-day that I couldn't refuse them." "Anything you want me to get you down street?"

"Yes dear, there are a few things I want you to have sent up, as I don't know just what time the doctor will be home, as he was called out on a very serious case, and if Stanley is calling for you there are a few parcels I would like you to deliver for me"

"And by the way, Marie, are you going to the Christmas dance tomorrow night?" asked Doris.

Marie looked surprised at the question, but she knew it was asked for a good reason, when asked by her beloved mistress so she answered.

"No, I told Stanley I didn't think I could go."

"Don't you want to go?" asked Doris, kindly.

"Oh, I would love to go," said Marie, "but it will be a swell affair and my dresses are just not classy enough; of course, I didn't tell Stanley this and I suppose he doesn't understand and thinks I don't want to go, he is rich and doesn't think that I am earning my living, and by the time I send a little each month to help support my poor mother and little brother, that I really cannot afford evening dresses, or at least feel I do not want to spend my money on them, I don't mind just a party, but where there will be so many grand people I just simply can't.

The children had scampered into the drawing room and Doris crossed the kitchen to Marie's side. She put her arm around the slender figure. "Marie," she said, "I want you to tell Stanley that you have changed your mind and that you are going with him to-morrow night. Leave the dress to me."

"Mrs. Clayton, you are an angel, why should you take such an interest in me when I am just your maid, you are always so good and kind to me," Marie answered as the tears sprang to her eyes.

"Marie, you are more than a maid to me, you have been with me for ten years, do you think I cannot see how you love and care for those darling children, if it had not been for you how would I have got along these five years? Yes, five years ago this Christmas morn, since we brought them home and never once have I regretted it, and I know you haven't Marie, you love them truly as I do."

"You are a good girl Marie, and Stanley is a good boy and I don't want you to lose him because you feel you are not good enough to go out with him, if you ever marry him he will be able to provide a good home for you."

"How well I know it Mrs. Clayton, and I often wonder why he picked on me, a poor girl, to keep company with, and I have often wondered how you and the doctor felt about it, him being the doctor's nephew, but I didn't like to mention it, and now I don't need to, I feel happier than I have since I started to go out with him, and I care for him so much," she said shyly.

"This little chat need go no further Marie, you know now that the doctor and I both hope that some day you will be Stanley's wife. You are a darling good girl, and pretty besides, his mother and father will always love you as a daughter. They are not the kind to find fault where money is concerned, and the girl that Stanley loves, they will love her too." Doris gently stroked Marie's glossy brown head at is rested against her shoulder, so different from her own curly one.

"There's your car, run and get your hat and coat, I will see the children to bed tonight," and she kissed Marie's cheek as she brushed the tears away. "I will get the bundles I would like you to leave at Mrs. Carters' and Mrs. Blacks' for the children." Doris never forgot these poor families each Christmas Eve. "Good night Marie," she called, "have a good time and don't forget about tomorrow night."

"I won't," said Marie, as she closed the front door, and Doris knew that the little chat had meant much to her.

"Mama, the tree does look pretty doesn't it," said Margaret.

"I think so too, darling, and I am sure Santa will be here before you get to bed and then you know he won't leave anything on the tree."

"I wonder will Santa Clause bring me a little doggie, Mama" said Teddy. "I want a real live one, white and fluffy." "And I want a great big doll with eyes that go to sleep," said Margaret. "We told Santa in the letter to leave them whether he left the other things or not, so he will, won't he mama?"

"Of course he will, he tries to give little boys and girls that are good some of the things they ask for anyway, but he doesn't like them to ask for too many things, because he has so many children to visit that he wouldn't have enough to go around if they did."

"We must leave a lunch for Santa on the table, mama, he may be hungry," said Margaret

So, with mama's help the children fixed up a dainty lunch for Santa and then climbed the stairs to bed to dream happy dreams of toyland. When they were tucked snugly in and goodnight kisses had been exchanged, Doris came down to do Santa's work. Christmas bundles were brought forth and hung on the pretty decorated tree, this was the children's first large tree and how lovingly their little hands had helped to hang the little bells and tinseled ornaments in their places.

I wonder if Gerald will get the little dog, thought Doris to herself, she was sure he would if it was possible at all, and if he did not have to stay too late with his patient.

Again, to pass away the time she opened up the box which contained the lovely dress she had purchased for Marie, she knew it would look charming on her, a lovely ruby shadowed satiny creation which Doris knew would go so well with her dark hair and complexion, if Marie wanted to change it the sales lady had told her she would change it for her privately in the morning.

Now her thoughts flew back over the last five years, to that Christmast Eve five years ago, when Gerald had been called to the bedside of that young mother, how because she had nothing else to do, she had went with him, how she had climbed the rickety stairs to that room so dim, so lone on that Christmas eve, with aching heart and tear filling her eyes, she had heard that mother's pleadings to the doctor, to save her life for her children's sake, a darling baby girl of three years sleeping in a cot near by with one dimpled arm threw carelessly above the covers, knowing nothing of the loss which was so soon to fall upon her and then not far from the bed a chubby baby boy of three months sleeping in fitful slumbers in a tiny basket, what a pity thought Doris to be left so young without a mother's love, and her heart yearned to give them a mother's love and a plan seemed to form within her brain as she looked, if Gerald would only agree.

A fat motherly woman from the flat downstairs had been trying to wait on the sick mother along with her own duties She explained how the husband had died about three months before the baby had been born, he had died of pneumonia and the mother had not known hardly a well day since, she had been opposed to having a doctor because she had been so desperately poor and so she had struggled on until it was too late, she had tried to make a living sewing and if she had been well would have got along quite nicely, if her strength had only held, but she had developed a heavy cold and after had followed pneumonia, and life now was fast ebbing away.

"My babies, my babies," raved the mother, as she tossed from one side to the other, if it were not for them I would die in peace."

"They shall be looked after," said Doris as she stepped to the bedside, this seemed to ease the troubled mind for a short time, as she caught sight of Doris and a smile crossed her small face, as she said "My prayers have been answered, please love them always, my darling babies."

Taking Gerald aside Doris asked him if there was one ray of hope, but he sadly shook his head; just a few more hours and it will be all over. It was then that she revealed her plan to him.

"Why can't we take them" she said, "such darling children to be thrown on the mercy of the world. There is the orphanage, yes, but a mother's love, where is it? perhaps they will get it perhaps they won't and what a shame to separate that dear little brother and sister if that should be the case."

Gerald who had not denied Doris anything in their ten years of married life, was silent, a long time. He loved her as dearly as when he had married her, and then he said "Do you think you could give them a mother's live Doris?" If so, have your way, I will help you all I can, only I won't promise that I can be a father to children that I do not know any more than these?"

"Yes Gerald, I know I should love them always and I know you'll love them too."

"I'll try for your sake, Doris."

"Thanks Gerald," she said, "I'm sure we won't be sorry?"

They had watched beside the bed all through the lonely hours of the night, once she had seemed to gain consciousness and Doris had promised to take those little ones and love them as her own, she had understood for her eyes closed and a happy smile again crossed her face as she said "God bless you, the angels in heaven look just like you," and with her hand holding fast to Doris' own she had died in peace.

The happy Christmas morn was just beginning to dawn when Doris and Gerald left the lonely flat, with their precious burdens, Doris carrying the baby and Gerald the darling girl. "What a wonderful Christmas gift," said Doris as they reached their own beautiful home— the gift of a son and daughter.

Gerald had said little, but each day his love had grown until now, Doris knew he loved them as much as she did and they were so happy, always their children's happiness was their's.

The clock was striking ten as Doris heard Gerald's car drive into the garage, a few minutes later he came in, his arms laden with bundles and leading on a chain the dearest little white dog you ever saw. "I got it" he said, as he walked over to his wife and kissed her. "I was sure I could."

"You are a darling Gerald," said Doris.

"Santa Claus has certainly been here," said Gerald, laughing, as he began to place his bundles on the tree.

door when Marie rushed in the front the plate was emptied.

"How happy the youngsters will be when they see all their toys, I don't think Santa has left out a single thing that they asked for," said Doris, smiling.

"How queer Christmas would be without them new, eh Doris?"

"It simply wouldn't be Christmas at all Gerald," she said as she kissed him.

"You're right, it wouldn't be, Christmas isn't Christmas without the children. "Well, I guess I must take Terry to the shed to his kennel until morning."

He had just gone out the back said Marie, as she ran happily to she opened the drawing room door and seeing Doris alone, she crossed over and whispered something and ran swiftly out before the doctor should return, but not before Doris had spied the sparkling diamon on her finger.

"I guess Santa Clause has been good" she laughed.

"Yes and we owe it all to you" said Marie, as she ran hapily to her room.

What a happy, happy time Christmas is, thought Doris, as with Gerald's arm about her, they said good night to the Christmas tree, until the happy bells should herald the Christmas morn.

Adelia's Gift

(By Mrs. V. F.)

It lacked just three days to Christmas and and oh what a busy time it had been for Adelia. With all the gifts to select, for the folks at home, for Tom and the twins. What a time she had choosing gifts for her daughters! There were dolls, carriages, cradles and numerous other toys for Dorrie and Florrie.

The tree was ordered to be delivered on Christmas Eve. Oh what a time they would all have, for she was expecting mother, dad and the boys! What a merry time Billy and Joe would have with the twins.

As Adelia was preparing bed she fell to wondering what Tom had bought for her.

She must not bring his smoking jacket Home until the last minute or he would be sure to find it. For he dearly loved to hunt for his gift.

But what was he getting her? She had looked everywhere but no gift could she find. She was still wondering about it when she fell asleep.

At last dawned Christmas' day. Mother, dad and the boys had arrived the night before and everything was ready for the big day.

When Adelia came down, there in the living room stood a long-wished for piano. Now she could carry out one of her dearest wishes—to give the twins piano lessons.

What a merry time they all had that Christmas day!

Stomach Signals; Read Them Right

PROBABLY that belching after eating is nothing more than the sign of excessive gastric acid. It is well to know how easily this may always be remedied. Quick and complete relief can be obtained by taking a little "Pape's Diapepsin" after eating or when pain is felt. So remember this for your comfort, and lest that constant gas on the stomach does not drift into gastritis!

"Pape's Diapepsin" instantly neutralizes the excess stomach acid and soothes, heals and strengthens the inflamed stomach lining, promoting normal, painless digestion and thus helping to prevent future trouble.

For many years millions have used and recommended "Pape's Diapepsin" for the speedy and sure relief of indigestion and allied stomach troubles. Follow their example! Get a 60-cent package of "Pape's Diapepsin" from any druggist; no matter how severe your stomach troubles you will get relief.

At the DICKSON STORE

There are Hundreds of Practical Gift Lines

Corticelli Full Fashioned Silk Hose

Corticelli Silk Hose are considered to be the best Full-Fashioned Silk Hose on the market. Fine quality, service weight. Here in all the newest and most popular shades. A useful gift. Special, the pair .....

$2.00

Sensational Silk Hose Value

Here is a real Silk Hose gift for little money. Pure silk, service weight, full fashioned. All the newest colors. Just right for Santa's chimney. Special, the pair .....

$1.49

Cashmere and Silk & Wool Hose

At Dickson's you will always find the best makes of Cashmere and Silk and Wool Hose. Black and colors. Special, the pair .....

69c, 89c, $1, $1.25, $1.50

Silk and Fabric Gloves

deal for Xmas gifts. Splendid quality Duplex Fabric Gloves, saddle sewn, pull-on and buttoned styles, plain and fancy cuffs. Extra values at, pair .....

50c, 59c, 79c, $1.00

Oxford Silk Underwear

The Oxford quality Silk Rayon Underwear is well known to be the best values and styles to be had. Our showing is large. These are popular and useful gifts.

See Dickson's Oxford Silk Undies—Gowns, Pyjamas, Slips, Vests, Bloomers, Bobettes, Step-ins, Pettinicks, Singlettes.

Outstanding Silk Underwear Values for Gifts

50 dozen Silk Vests, Bloomers and Bobettes, Oxford quality. Extra special .....

VESTS ***79c*** BLOOMERS ***98c***

Children's Silk Underwear

A gift of a piece of Silk Underwear to a child is very pleasing. At Dickson's you will find Silk Vests and Bloomers for girls of all ages. Colors: peach and pink. Special ..

VESTS ***79c*** BLOOMERS ***98c***

Sample Boxed Handkerchiefs

We are showing hundreds of boxes of sample Hankies for Xmas gifts and for Santa's chimney. Beautifully boxed—two and three in a fancy box. Extra values at, the box.

25c 39c 49c 75c $1 $1.25

Fancy Xmas Hankies

Dickson's has always been known to show the largest and best showing of Plain and Fancy Handkerchiefs for Xmas gifts. See our line this year—better than ever. PRICES TO SUIT ALL.

Bath Towels

Our showing of beautiful Bath Towels is large and our values are the best at these low prices, each .....

39c, 69c, 79c, 98c

Boxed Bath Towels

Boxed Bath Towel Sets with one Towel and Two Wash Cloths. All are boxed for gift-giving and for Santa's chimney. The Box .....

89c, 98c, $1.19, $1.49

Silkalo Bedspreads

These beautiful Rayon Silk Bedspreads, size 80 x 100 inches, in colors of rose, blue, green, gold and cream, are most suitable for gifts, and at these popular prices .....

$4.98, $6.98, $7.98

Kenwood All-Wool Blankets

There will be pleasure in receiving one of these beautiful All-Wool Kenwood Blankets for a Xmas gift. They are shown in plain colors, checks and plaids. Special at ....

$8.75 and $10.75

Horn Brothers' Wool Blankets

These Blankets make lasting and useful gifts. Extra large sizes. White and colored. Special at .....

$7.50, $8.50, $10, $12

Esmond Blankets

If your gift is an Esmond Blanket, the quality is sure. Prices range from .....

$4.25 to $7.98

Baby Blankets

Splendid range of Esmond Baby and Cot Blankets .....

$1.25, $2.00, $2.75

395 George St. The Dickson Store 395 George St.

Ye Olde Firme Heintzman & Co.

Gifts Supreme

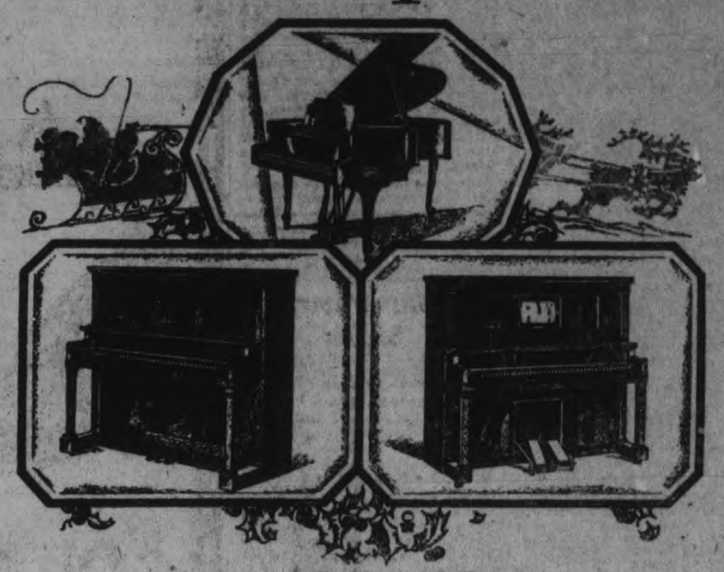

A PIANO
FOR THE WHOLE FAMILY

Home is transformed into a spacious hall of splendor by the acquisition of a Piano. The melodious tones of one of these fine instruments works magic in the minds of the hearers, creating true Beauty and Sweetness and Charm.

And in keeping with the spirit of Christmas, we are offering as a brick for Santa's chimney a Genuine Gerhard Heintzman Piano, including bench, for $450. This is matchless value. Every instrument sold here is backed by Ye Olde Firme's 80 years' reputation for honest representation and lowest possible prices.

Upright	Apartment	Player
PIANOS	GRANDS	PIANOS
$385 up	$875 up	$585
Easy Terms	Easy Terms	Easy Terms

Orthophonic Victrola

An ideal gift which will keep on giving entertainment for many Christmasses to come. Marvellous tone and life-like reproduction.

CREDENZA MODEL—Remarkable value at the reduced price of $300

CONSOLETTE MODEL—This is a brick for Santa's chimney for $115

MODEL 490—Handsome cabinet and mechanically perfect. Price $165

Famous Radio Sets
Victor Batteryless and Fada

Both are noted for volume, tone clarity, and accurate reception. Note these extra values for Christmas.

VICTOR 8-TUBE SET — Complete with Speaker ..... Only $222.50

VICTOR LOWBOY—8 Tubes. For a Santa chimney brick, it's priced at $285

FADA SET—7 Tubes, Table and Speaker. This is another brick for Santa's chimney. Very special at $235

FADA CONSOLE—Picks up all that's in the air. A real bargain for $295

The Wonderful Brunswick Panatrope

This machine has given the world an entirely new conception of how beautiful and natural recorded music can be, and has become the most talked of musical instrument of the day. It is possible on the Panatrope to hear the entire range of music. Priced .....

From $115 up

$10 Delivers any of these instruments to your home. Balance in easy payments.

Records and Player Rolls

VICTOR RECORDS—The very latest creations. Bricks to help build Santa's chimney. Up from... 75c

PLAYER ROLLS — The latest vocal and instrumental numbers. Marked down to..... 75c

$10 Delivers any Instrument to your home. Balance in Easy Monthly Payments.

HEINTZMAN HALL

R. Haddow, Manager.

Phone 258 - Open Evenings - Royal Bank Bldg., George and Hunter

Better Late Than Never

(By Mary C. McLellan.)

"Mother, what about Christmas?" It was the oft repeated question of eight-year-old Jack Alton. "It is only ten day away," he urged anxiously, as he gazed at the calendar.

"Oh, Jack!" his mother exclaimed, as she dropped suddenly upon the shabby couch and gathered the small brown hands in her own, "I've thought of little else lately, and oh, Sonny Boy, with Daddy in the hospital, and not a cent coming in, we are about broke"; a laugh that somehow sounded like a strangled sob, hurt her throat. "You see, Jack," she went on, Daddy thinks I had all of the twenty he left me when he had to go to the hospital, but when those cattle and horses got in pound, it took over half of it to pay pound fees, and we have had to get flour and other things, and although I've fairly counted every copper, we've only a dollar and eighty-five cents left."

"How long does it take a broken leg to get well?" he queried with a wistful sigh.

Compassion flooded the mother's heart. "Oh, my laddie, I've just one surprise for you. I had intended to keep it a secret until he came, but you are such a comfort to me, I will tell you now. Dr. Gershaw says Daddy may come home for Christmas; he will arrive Christmas Eve, and...."

"Oh, Mummie, I'm so glad," fairly shouted Jack, "and if Daddy can come home I don't mind doing without the dr—the—the—anything. Daddy will be our Christmas." Then looking straight into his mother's eyes of deep-sea blue, he asked gravely, "Are we really truly poor people, Mother?"

"Oh, my little laddie," she cried, "in money we are surely hard run just now, but we've one of the finest farms here one could well wish for, but the hail this year, and drouth last year making our big wheat field a dead loss, has put us in a tight place."

"Is there no way we can earn money?" he asked earnestly.

"No, Jack," she replied dully, "I have tried to think until my brain is tired. There's Zibe Lang owes us twenty-five dollars, and if he would only pay us..."

"Won't he pay?" eagerly asked the boy, his face brightening.

He seems to intend not to pay, but you've given me the impulse to ask him once more. Tomorrow I'll beard the lion in his den."

"Is he fierce?" followed up the lad.

"Yes, and no," replied his mother. He can be 'fierce' all right, but I have seen him when caught in some misdeed, and was scared silly, crying like a big baby because he was afraid of punishment, but the very hour he was let off, on promises, he was ready to boast he had shown them where they could 'git off at' as he calls it, and so he grows more beastly every year."

"Dare you go, Mummie; is is safe; would Daddy be willing?" the excited boy worried.

"Don't worry, Jack," she comforted him, "I'll not go in if I feel scared.

The following morning she set out, leaving Jack to "mind the place." As Pard and Pilot trotted briskly along the frozen trail, she drank in the beauty of the prairie and inhaled deep breaths of the invigorating air, seeking to fortify herself for the hated task.

She planned her line of attack. "I must use tact and diplomacy," she said to herself, "perhaps a bit of blarney, and then a touch of pathos ..." She was driving in old Zibe's lane, and the heart-rending howls of a hurt dog greeted her. She halted her horse, hoping the tumult would cease, but she heard instead a fresh outburst with an added note—a hurt whimpering. She seized her whip, and in a twinkling she stood in the door of the dilapidated old woodshed, her superb figure erect, her face flaming, and her eyes flashing. She saw the old man with a stick upraised over a big collie, once handsome, now a huddled heap of misery.

"Stop!" she called imperatively; you coward! Shame! Shame!"

"And who are you?" stormed the old man, "the dog is no good, and he belongs to me; so you hit that there trail miss, and you hit it quick."

"I'm not a miss," she snapped, "I'm Mrs. Jim Alton, as you very well know, and I've come for that twenty-five dollars you owe us. I need it; and let me tell you I'll hit no trial leaving a big bully abusing a dog that's too much of a gentleman to soil his teeth with a bite of you."

"Huh!" he browled, "I suppose you'd like to see him bite me."

"I would so," she rejoined, "I'd almost sic him on. I marvel at the patience of animals. Just because you have your animals under your power, you indulge the beast that is within you, taking it out on the dog. I have heard of the condition of your horses. I have heard of you having barbed-wire wounds on them never attended to, and other things beyond tell. How fearfully hurt your mother would be if she knew the boy she raised had become a bleary, boated old bully, dirty and disreputable."

The stick fell from his hand. He glared at her in a sullen silence as she moved over to the dog and caressed the quivering collie, the dog looking up at her with his great pleading eyes full of the pathos of unmerited pain. "Now give me the twenty-five dollars, for I need it, and I am in a hurry," she demanded imperiously.

"You'll get no twenty-five dollars from me," he blustered. This is four times you've asked me, and I've had it in my pocket every time, but I don't intend to pay, see?" He glared at her, and added, "and I can look after my own dog..."

"What is his name?" she suddenly asked.

"His name's Duke," he answered sullenly, and the beastly dog is no good, I tell you."

"All right, then," she flashed, "I'll take him off your hands, and while I'm in the mood, I am going to tell you something for the good of your soul. You are known this prairie over as 'Old Zibe,' and if you died tomorrow, it would be considered a good riddance. Think how worth while it would be to live a clean, decent, honest life, so when you go, people would speak well of you. You've left this faithful dog out here when it was forty below zero,—oh, bosh!" she exclaimed excitedly, I've got to get home to-day."

As she spoke, she led the cowering collie to her rig, then suddenly seizing him in her strong arms, she lifted him bodily into the buggy.

"Here!" shouted the old man, his anger flaming afresh, "you drop my dog, or I'll have you arrested for stealing."

"All right, do it!" she promptly replied, with cheerful emphasis, "send a policeman, and I shall tell him some interesting items about the time when Caleb Crowley was suddenly missing, and of how you as suddenly acquired four if his best horses. I'll tell him of how in '26 you sold seed wheat in sacks with our mark on them. I'll have him find if your new fence posts came from our post pile, and our fence cut and hacked one night and our cattle and horses driven into Carlson's wheat, so they would get into pound. I want to tell him of the three little unbranded colts of Andy Anderson's that you..."

Mrs. Alton found she was talking to empty air; the old man suddenly cowed, was slinking into his shack. She gathered up the lines and set off for home, finding her hands full in holding the excited dog. "I daresay I've done it, Duke," she said, talking as to a human, "he may come and burn us out now, and Daddy Jim in Medicine Hat. There! don't tremble so, it was an unlikely place to find a Duke,—in a dirty old wood-shed. There, there! we'll be good to you, though I'm the woman who has always said I'd not have a dog around; no sir, nary a dog, scratching fleas and tracking up the floors. Now here I am trucking you home against your will.

As she petted the docile but trembling dog, she said, "Oh, Duke, old boy, I didn't get our twenty-five dollars, and I suppose I've ruined any chance of ever getting it now. And oh, great grief! I was going to use 'tact and diplomacy' as well as a touch of blarney and pathos' The blarney was not very noticeable, or tact, or anything."

Arrived at home, Jack rush to meet her. "Oh, Mother!" he called, "did Zibe give you his dog, and is he for me, and did you get the money?"

"No, Jack," she answered hysterically, I did not get the money, and I-er-borrowed the dog, to give him a happy Christmas. No, I'll tell you the troublesome truth," and she related to the lad the details of her call.

In the days that followed the boy showed such love for the dog that the busy mother saw the mistake she had made in the past, and she registered a silent promise.

Together they washed the collie, and Jack spent hours combing and brushing the beautiful coat. "Oh, Mother," the lad would call, "he is a beauty now, isn't he?"

While the dog showed dumb gratitude, yet his gaze was often wistful, and many times he set his face toward the south, his head held high and his sensitive nostrils quivering.

At such time Mrs. Alton would playfully chide him, "Oh you collie clown, your dear old dunce of a Duke, to be homesick for old Zibe's Lang's place. Duke, old dog, forget the old home."

But Duke would come and leisurely lay his paw on her lap, and look up at her with his pleading eyes, until the heart of the woman ached, for she had known many homesick days.

"Duke," she said one day, as she took his fine head between her hands, "I don't know what I intended to do when I brought you home, but now I'd like to keep you, but—the look in your eyes,—oh, dog alive! how well I know the feeling. It's not Zibe you want,—it is just "home" you hanker for." As Jack came to them, she drew the boy close to her side, and told him what homesickness meant.

"It's when every waking hour you're swallowing something chokey in your throat, and your mind sees every little thing back home—even to the robin's nest in the second elm tree; in summer you can almost smell the honeysuckle; and no othe was one-half so fragrant; you can hear all the sounds of home, from the faint tinkle of the cow-bell at the edge of the swamp, where the winter-green berries brew, to the certain squeak of the cellar door, and every inch of you aches for it all. At Christmas time the heart is crowded full with memories. Oh, Jack, it is not any one thing, it is the hundred and one things woven together with love——"

"Mother, have you been homesick like that?" he asked with awe.

His mother nodded, then said brightly, "but not now, Sonny Boy; I've not been homesick since I've had you and Daddy Jim, but well do I know the feeling, and so I pity even Duke, and I must take him home, and as I know you'll miss him so, I'll promise you something for Christmas. It is not drawing instruments, but—well, I'll whisper to you.

The fair head bent close to the small dark one, then the boy clapped his hands delightedly and exulted, "oh, that will be all I'll want, Mummie, and with Daddy coming home we'll have a grand Christmas."

Annie Alton smiled a trifle grimly as she thought of meagre Christmas menu, and her heart ached as she set out on the morning before Christmas to return Duke to his unrighteous owner. He was tied in the buggy by a stout strap, for she said, "you are not going to hop out, and lope the last lap, sir; I am going to witness the reunion."

As she drove into Zibe's yard, the dog's excited barking brought the old man hurrying out.

"H'm!" whispered Annie, "he's washed and shaved." His face lighted as he saw the dog straining at his leash, yet he seemed an embarrassed man, and ill at ease.

"Well, Zibe," she said, "I've something to tell you; man alive! it has amazed me that although Duke was beyond doubt ill used, and gaunt for want of food, yet he was homesick; but mark my words, it was not for cold, or hunger, or abuse he was homesick..."

"Mrs Alton," he interrupted, "I've missed Duke terribly, and I'm ready to say you'll never need to come after him again."

"Then, that's that!" she commented crisply, as she untied the leash, and the big dog leaped lightly to the ground, bounding to his master with every sign of joy.

The old man lifted a haggard face to her, and said faltering,—"about them other things you said——"

"Zibe," she cut in, "I simply laid some things before you; I am neither judge nor jury, but there is a Judge who long ago brought peace and goodwill to the world, but foolish folk forget peace and goodwill brings happiness, and happiness makes life worth while, and they try to shut it out."

"Maybe you're right," he mumbled. Putting his hand in his pocket, he drew out a roll of bills and handled Mrs. Alton twenty-five dollars.

In her astonishment she was about to thank him profusely, but catching herself up with a laugh, she said "Thank you, Zibe, it is better late than never," and I wish you better things, and especially a better Christmas than usual."

As she drove out of Zibe's gate, she headed her horses toward town, her heart beating fast. It will be a real Christmas after all," she whispered happily.

It was after noon when at last she reached home, her buggy carrying many parcels. Annie was smiling as she told Jack the joyful news, and lifted out a covered basket. She set it on the ground, untied the cover, and the plumpest, fluffiest, jolliest little collie pup clambered awkwardly out of the basket, lost his balance and tumbled over at Jack's feet. In a moment he was in the boy's arms: "Oh, you dear little fellow, my own dog," he exclaimed. "Mother whispered to me you were coming. You're my Christmas gift."

As Mrs. Alton hurriedly hid a set of drawing instruments in the soap box, she called to Jack to come in, saying, "We have just four hours before Daddy's train comes in, and there's a batch of doughnuts to make, and one dozen other wonderful things to do."

"Oh, boy! We'll be busy," he exulted. "Say, Mother, it's better late than never."

When the evening train puffed and panted into the little station and suddenly jerked to a standstill, a tall, lanky man limped down the steps. A glad light was in his dark eyes as he saw wife and son waiting, and because his heart was too full to utter his own great gladness, he said in his tenderest tones, "Beloved, it is better late than never."

MOTHER OF TWINS HELPED

Restored to Health by Taking Lydia E. Pinkham's Vegetable Compound

Mitchell, Ont.—"I had little twin babies and for quite a while after I was so weak I could not do my work because of pains all the way up my legs at the back. I also had headaches and got very little sleep. I took Lydia E. Pinkham's Vegetable Compound, and soon I was able to get up and do my work. I have taken three bottles and I am fine, do my work without trouble and am gaining in weight and strength. I will gladly recommend the Vegetable Compound to anyone."—Mrs. F. Statton, Box 220, Mitchell, Ont.

Dry, Hacking Cough Was Caused By A Bronchial Cold

Mrs. A. Primeau, 36 Ingram St. Chatham, Ont., writes:—"I am pleased to take this opportunity of telling you of my experience with

Dr. Wood's Norway Pine Syrup

"Early last winter I suffered from a severe bronchial cold that left me with a provoking, dry, hacking cough. After being bothered with it, both day and night, for some time I had a professional nurse recommend the above cough syrup which I took with wonderful results, and, now, it is the only remedy I ever use for colds."

Price 35c. a bottle; large family size 60c. at all druggists or dealers.

Put up only by The T. Milburn Co., Ltd., Toronto, Ont.

Feel Good

Most ailments start from poor elimination (constipation or semi-constipation). Intestinal poisons sap vitality, undermine health and make life miserable. Tonight try NR—NATURE'S REMEDY—all-vegetable corrective—not an ordinary laxative. See how NR will aid in restoring your appetite and rid you of that heavy, logy, hopeless feeling. Mild, safe, purely vegetable—25c

NR TO-NIGHT TOMORROW ALRIGHT

Recommended and Sold by All 12 Peterborough Druggists.

SELLING-OUT

ROUTLY-BRAUND LIMITED
PETERBOROUGH

Clean Sweep SALE

LADIES' PUMPS, STRAPS AND TIES

Our finest shoes in patent kid, calf and kid. One, two and three straps included. Patent Pumps with neat buckle trimmed. Variety of heels. This is for Santa's chimney. Values up to $6.00 to $7.00.

Selling Out Price **$4.49**

HERE'S A TRIBUTE IN REAL PRICE CUTTING THAT DEMANDS YOUR IMMEDIATE ATTENTION,—PETERBOROUGH'S PRIZE WINNING SHOE BARGAINS THAT ARE SOUND TO THE CORE. WE'RE CUTTING REGULAR PRICES SHAMEFULLY. THE BLUDGEON BLOW HAS FALLEN, THUS GIVING THESE DRASTIC REDUCTIONS IN THE GREATEST OF SALES. M. L. GLOVER, OF THE ELSON SALES SYSTEM, ACTING UNDER POSITIVE ORDERS TO DISPOSE OF THE ENTIRE STOCK, HAS CAREFULLY, WITHOUT REGARD TO FORMER PRICES, ARRANGED COMPLETE STOCK IN SHOETERIA ORDER. COME IN, WAIT ON YOURSELF, IF WE ARE BUSY. LOOK OVER THIS LIST OF SUPER-VALUES FOR THIS WEEK'S SELLING. GREAT CROWDS HAVE Attended.

They Came--They Saw--They Bought

ONLY TO RETURN AGAIN, AND AGAIN, AND AGAIN. THAT SPEAKS WELL FOR THIS SALE, AS IT ENTERS INTO THE FOURTH WEEK'S SELLING

CHILDREN'S BOOTS

Button and lace style Boots for Children, in kid and patent. Sizes 2 to 7. Values up to $3.50.

SALE PRICE **69c**

GROWING GIRLS' SHOES

Exceptionally well-selected patent strap Slipper for Misses. Broken sizes 11 to 1. Made with solid leather soles and many with rubber heels. Sale Prices

$1.39 to $1.98

LADIES' SHOES

A group of Straps and Oxfords. Pointed toes, suitable for every day wear and for Santa's chimney. On Sale

PAIR **48c**

WOMEN'S LACE BOOTS

We are placing 50 pairs on sale of Kid Boots. The quality of the Boots are excellent; good range of sizes. Low and high heels. For final clearance. Values up to $5.00

SALE PRICE **95c**

LADIES' BUTTON BOOTS

Just 25 pairs go on Sale while they last. Values to $5.00 for only

PAIR **19c**

MEN'S OXFORDS AND BOOTS

Nothing wrong with these Shoes, only the low price. Wide fitting, broad toes; solid leather soles, and rubber heels. If you want a comfortable shoe, see this value. Regular up to $6.00. Black and Tan

Sale Price **$3.95**

BOYS' BOOTS

Made from calf leather, solid leather soles, and rubber heels. This is for Santa's chimney. Sizes 1 to 5. Regular value $3.50.

Selling Out Price **$2.49** PER PAIR

SPARKLING BARGAINS

Spend your money as wisely as you save it, the same as selecting a good bank to keep your savings. Here is an opportunity to invest your money in the wisest possible way. A few are listed here, and many others are on display throughout the store.

On Sale Tomorrow and the Following Days

LADIES' OXFORDS, STRAPS AND SLIPPERS

In patent kid and calf leather, including few blonde kid. Variety of low and high heels, many with rubber lifts, etc. Values up to $4.75 and $5.00.

Selling Out Price **$2.95** PER PAIR

LADIES' SATIN SLIPPERS

Lovely quality Footwear in 1-strap styles. Made from superior quality satin. Good range of sizes. Use this item for Santa's chimney. Values $4.75 and up SALE PRICE ... **$3.79**

CHILDREN'S BOOTS

100 pairs only Children's Boots, sizes 5 to 7½. Black only. Patent and kid leathers. Values up to $2.75 and $3.00.

Selling Out Price **$1.29** PER PAIR

LADIES' PATENT OXFORDS

Such a shoe is always needed for every day and dress wear. Easy and durable fitting lasts, spike heels. A brick for Santa's chimney medium weight soles. Values up to $4.50 and $5.00.

SELLING OUT **$3.49** PER PAIR

INFANTS' BOOTS

A collection of Infant's kid and patent boots. Lace and button styles. Out they go at two prices

49c and 69c

MEN'S SOCKS

Men's wool rib and novelty pattern Cashmere Socks. Values $1 to $1.25. Sale Price **69c**

CHILDREN'S 75c Value RIBBED HOSIERY.... **49c**

MISSES' WOOL RIBBED HOSIERY, $1 value **69c**

CHILDREN'S AND MISSES' HOSIERY, 75c to $1.00 Value..... **59c**

LADIES' SILK AND WOOL HOSIERY, $1.19 and $1.25 value..... **69c**

LADIES' COTTON HOSIERY, Black and Brown only. While they last **10c** Pair

GOLOSHES AND OVERSHOES

Closing Out Prices on all our Rubber Footwear. Now is the time to get your Goloshes. It will pay you to buy them where "First Quality" has been the motto in the past. Nothing held back. Prepare for wet, slushy weather now at these prices.

Stock Includes BOOTS AND SHOES
FOR MEN, WOMEN, AND CHILDREN

RUBBERS
INCLUDING LADIES' AND CHILDREN'S GOLOSHES

MEN'S HEAVY WORK RUBBERS
AND FINE QUALITY DRESS RUBBERS

HOSIERY
FOR THE WHOLE FAMILY IN SILK AND CASHMERE

BAGGAGE
HAT BOXES, SUIT CASES, TRUNKS, CLUB BAGS

WORK BOOTS for Men & Boys

Routly-Braund, Ltd. 174-176 CHARLOTTE ST. PETERBOROUGH, ONT. **SELLING OUT**

A Christmas Thought

(By Mrs. J. B.)

There are stories aplenty of glorious achievement and golden deeds. This is a simple tale of a child's beautiful thought which, like the Babe in the Manger, was born out of sin and its resultant suffering and which, like Him, brought a measure of peace and happiness to the saddened hearts of those who beheld it.

Bobby lay in bed trying ever so hard to fall asleep. It is well understood by boys of Bobby's age that Santa Claus, having some mysterious knowledge of the doings of all children, passes by the home in which the wakeful child lies. Bobby did not want to be passed by, and, besides, he wanted to sleep because morning comes so quickly when a fellow once gets asleep. Morning was bringing, besides the usual childish delights of Christmas, the added happiness to Bobby of having his mother home from the office all day.

Muver, as Bobby called her, was sitting in the big arm chair under the shaded lamp just outside his door. She had been reading again the big fat letter which had come from daddy. Bobby had heard the rustle of the paper. Now he is dismayed to hear another sound, that of soft weeping and little sobs. What could be the matter with Muver? She was no sissy and never cried, except that once, when old Sport, their pet, had died. Muver took her knocks standing up as she had taught him to do.

But Bobby had had no knocks to speak of in his brief life. It was this very subject of knocks which was causing mother grief, together with a great loneliness which had become more acute on this Christmas Eve, when all the world seemed so happy and jovial—when everyone had a right to be happy. She had had so many knocks that now she was almost immune from suffering. She had ceased to care when former acquaintances failed to see her as she passed. She had even ceased to think about the awful laugh which had rung down the street once, after she had passed a group of them. She remembered it now only when she had occasion to think of the place of eternal punishment. At the time it had seemed to her that it was with just such an ugly laugh each new arrival would be welcomed there by his host. It was not for herself but for the child she grieved. She had shared the blame with her husband and had shared the punishment also. They had given him six years. Five had passed. Each year brought the time nearer when she should have to tell the child the ugly story of their effort to become rich quickly, the taking of the bank's money for investment, the failure, discovery, conviction. How to present it to him became her constant problem. She wanted so much to soften the ugliness of it all. He had been taught to love this far-off mysterious parent who had gone away some place when he was a baby and who would come back again next year. Little childish letters had been sent to daddy and loving ones received in return. Bobby was immensely proud of this father and often boasted of him and his abilities as children do.

Bobby had not yet gone to school. He had not enjoyed much of the companionship of other children. Indeed he played with them only in his mother's presence. For Muver knew that there are those parents who carelessly or maliciously place in the unskilled hands of their children weapons which have the power to crucify the heart of the unfortunate child whose parent has erred. Bobby must not be allowed to suffer. She must not let him become ashamed of his father. They would call him ugly names and taunt him. So Bobby was taught privately by Aunt Jean—not his real aunt, but a dear friend of Muver's, who had been a teacher. Bobby enjoyed scarcely more liberty than his father. He was shut in all day with a woman in a neighboring apartment, who just "kept her eye on him," rarely spoke to him and discouraged his questions. As a result the child, in some respects, was more thoughtful and dreamy than most children of his age, while in other respects he was more child-like and innocent.

How could he know, lying in his little bed, of the weight of dread his mother carried for him? He would like to run out and comfort her but he felt she would not like him to do that. He could not intrude upon her sorrow. Perhaps Santa Claus could make her happy with a beautiful gift, but it was too late to reach him by letter now. Muver had only got a dull-looking book for Christmas from Mr. Madill at the office, with only one picture in the front, that of an old man with long whiskers. Aunt Jean would probably bring in a hankie, or a box of note-paper, tomorrow. How he wished he had asked Santa Claus to bring something for Muver! God and Santa were closely associated in the child's mind, so, getting out of bed, he knelt and offered an eloquent little prayer, beseeching God to tell Santa not to bring him the gifts he had asked in his letter, but to bring Muver a most lovely gift. He could not think for what article to ask, so he left that for God and Santa Claus to decide.

Creeping back into bed he again tried to sleep, and had almost succeeded when he heard a soft knock upon the sitting-room door. His first thought was one of dismay. Santa Claus had arrived, and he and Muver were still wide awake. But no, it could not be Santa Claus. He came by the chimney, and, anyway, Santa had never been known to kiss folks. Muver would not want to kiss him with his sooty clothes and his long whiskers. Muver was kissing somebody and laughing and crying and talking. Who could it be coming so late on Christmas Eve? Wondering, he fell asleep.

Bobby awakened in the morning to find his mother and daddy standing beside his bed. Yes, it was his daddy; he knew him from the picture on the living-room table. There were hugs all around and much laughing and talking about how big he had grown and whom he resembled and how well he could write. Then daddy and muver went off to the little kitchenette to make the breakfast.

Bobby as he dressed could hear the coffee bubbling and could smell the toast. He was glad daddy had come home, especially if he would watch the toast every morning. Bobby did not like watching toast, he kept forgetting, especially when the big fat spider was catching flies in his web outside the window. It was winter now and the spider had gone, but it was a tiresome job for a fellow at any time.

Bobby was surprised to find Santa Clause had left him toys. He wondered if God had not told Santa about Muver's present. Yes, Muver was showing him a big bunch of red roses. Muver loved the roses. Anybody could see that. She kept bending her face down to touch them as she set the dishes upon the table.

Bobby, who spent so much of his time pondering over things and solving problems in his active little brain, found himself confronted with new and knotty problems on this Christmas morning. He had viewed his new toys and found Santa had left all the things he had asked for. He wound springs, set wheels a-turning, and glanced through his new books.

He heard his daddy and muver talking. He wondered what "Christmas parole" was, if it was a beautiful gift. Daddy had got it and was very pleased about it. He wondered what "restitution" was. Daddy and muver were going to work very hard to make it. He wondered if Muver would help him to make a wee one out of his mecano set. They had made ever so many interesting things on the long winter evenings.

He wondered about the roses. Girls were so queer to be glad to get roses for Christmas. They looked nice and smelled sweet, but a fellow would not want roses. He could not play with them. Besides, they would die. Muver loved them. But then girls were made of sugar and spice and everything nice. That was why they wanted roses for Christmas. He had never heard of Santa Claus carrying roses. They would freeze at the North Pole. It was strange too that Santa Claus had left him gifts when he had told him not to trouble, to make Muver happy instead. Perhaps Santa Claus had been already on his way with his toys all packed up when he had offered his prayer. In that case God must have looked after Muver.

With a flash of sudden revelation he ran to his mother to verify his solution of this problem. Pulling her head down so that he might whisper in her ear, he asked, "Muver, did daddy bring the roses?"

"Yes, dear. Why do you ask?"

"Well, you see, Muver, I asked God to tell Santa to bring you a beautiful gift. But Santa must have been gone already with his toys. I asked him when I heard you crying. So God sent the roses Himself to make you glad, just like He sent the Christ-Child to make the wicked world glad. And he sent daddy a year before we were 'specting him to bring the roses. You like them, don't you, Muver?"

Muver pondered these words in her heart as that other mother pondered years ago, and was made very happy because of them. Out of the ugliness and failures of the past their beauty shone forth like a star. Whatever their child came to know of sorrow and shame because of their sin, there would ever be the sweet mingling in his memory of his father's home-coming with God and roses and the blessed Christmas morning.

The father and Aunt Jean would love the thought. She would like to reveal it to all the world. But the world would not understand or care. It was content with the unlovely facts. Three—only three—wise men came out of the East to seek and to find that supreme loveliness which was the Christ-Child.

Home For Christmas

(By L. M.)

It was a dull, dark, dreary afternoon, early in December, and Mrs. Dill was trauding her way through the mud from the barn to the house. She had just been out to the barn, feeding the turkey and chickens that were shut in to fatten for the feasts of the approaching Christmas holiday.

"I am glad that I am through with those fowl for today," she thought "except for getting a pot of potatoes from the cellar and getting them cooled for he fowl's breakfast.

It is such a nasty day, I just hate to be out. Poor little Fay will have a terribly slippy walk home from school to-night. I don't wonder that she is tired and out of humour, sometimes, when she has to walk two miles on such a night as this. The fall is such a hard time anyway. One is just so tired that—"

"Oh, mummie" Look! A letter from brother Dick!"

Mrs. Dill turned and saw Fay, her little ten-year-old daughter bounding up the road, her face all smiles, waving a letter in her hand, as she splashed through the mud. When Fay, panting for breath, reach reached her mother and panded her the letter, Mrs. Dill smiled too, for sure enough thel etter was from Dick, the grown up son, who had been away from home for three years.

"Hurry and open it mummie, so's we can see what he has to say," cried Fay.

As they entered the kitchen Mrs. Dill obeyed, while Fay stood at her elbow, eagerly waiting to hearn what the letter contained.

"He says he will be home next week!" enclaimed Mrs. Dill "and will be here with us till after Christmas."

"Oh, goody! goody!" cried Fay, clapping her hands gleefully, and dancing all over the kitchen.

"And oh, mummy," after her excitement had abated a little. "Mrs. Miller told me, when I called in at the post office for the mail, that one of her daughters, the one they call Barbara, is coming home for Christmas too. She's coming all the way from Nova Scotia. That's nearly as far as where Dick is in Alberta, isn't it, mummie? Mrs. Miller just got the letter from Babara this afternoon and she was just as tickled about it as we are about Dick. She says Barbara han't ben home in five years.

I'm going out to tell daddy all the good news. Isn't it just glorious around Christmas time?" she said, as she skipped out the door to find h erfather.

Mrs. Dill also was beginning to think it; "It was just glorious around Christmas time"; as she set to work with such new vigor to prepare the supper.

The Millers were very close friends of the Dills so Mrs. Dill was almost as delighted to hear about Barbara coming home as she was about Dick.

That evening as Mr. and Mrs. Dill and Fay ate supper, there was a great deal of planning done to make Dick's home coming a cheerful and interesting one. They hadn't expected him home this year, and with only the three of them, they hadn't felt as if it was worth while doing much preparing for Christmas; but now that another was to be with them to enjoy the result of their preparations, they set to work with a will, each task being a pleasure, now that it seemed worth while, rather than a burden. The days that followed jus flew past but by Thursday of the week that Dick was expected, everything was scrubbed and polished until the whole house was just shining, and of course, Dick's room was made as comfortable as hands could make it. Dick's favorite cookies were to be found in the cookie jar and his favourite tarts were also at hand. Mrs. Dill did not know just what day he would arrive but she anxiously watched the telephone in case he might 'phone for his father to meet him at the station.

Mrs. Dill was out getting an armful of wood, when she heard a plane pass over.

"That must be that sea-plane up from Peterborough again," Mrs. Dill thought. "They won't be able to make many more trips this year, for the lake will soon be freezing, and they won't have any place to land."

After putting more wood on the fire and working around the kitchen for a while, a knock was heard at the door.

'I suppose that is some agent or peddler to sell something," Mrs. Dill said to herself, as she went to the door.

"I suppose that is some agent or pedler to sell something," Mrs. Dill said to herself, as she went to open it.

"Dick""

"Mother!"

After embracing each other affectionately Mrs. Dill said, "but Dick, how in the world did you get here? I didn't see a car or anything come up the lane."

"Quite right mother. I didn't come up the lane. I came to the lake in a plane, and walked up the foot path through the woods, from the landing."

"Oh, That's just great. But how did you manage it, Dick?"

"One of my chums has a seaplane, and was hopping back to Peterborough for a few days before the lakes freeze, so when he heard that I was coming home, he invited me to come along with him. Of course I wasn't silly enough to let a chance like that pass by, so here I am at home, about a day and a half sooner than I dared hope for, and gee, it's good to be home again for a while, after being away so long."

After Fay's joy, at finding Dick at home, when she came in from school, had nearly spent itself, she said, "Mrs. Miller had a telegram from Barbara saying that she was on the train, and would be at the station to-night; so Mrs. Miller's going to have the concert practice at her place to-morrow night. She says that it will be a good way for Barbara to get seeing the people: and I'm going to make Dick come with me. It will be so much nicer, to have some one to go with, than just having daddy come after me."

When the people were at Miller's practicing, some of them remembered that both Dick and Barbara had a lovely voince, and insisted that each of them would sing a solo, at the concert. Babara consented, but Dick said that he did not like singing solos, but would be glad to help in any other way. It was then suggested that Dick and Barbara give a duet. They consented to this, but as it took them some time to chooose an appropriate number and the time for the concert was close at hand, it was necessary for them to do quie a lo of exra pracicing, together. Dick accompanied Barbara and Fay to the general practices, and quite often brought Barbara to his home, beween times, so that she could play the accompaniment on Mrs. Dill's piano, as Millers' did not have one.

The day before Christmas, Mr. Dill's car not being in use, Dick borrowed it and he and Barbara went to town. When they returned that evening, Mrs. Dill went to the door to greet them, but became speechless with amazement, when Dick introduced Barbara to her, as his wife. When she found her voice again, she said, "I never dreamed it would be so soon. I knew that you were very fond of each other, and I don't know of anyone that I would like as well, as Barbara, for a daughter-in-law. But this is such a surprise. You must forgive me, my dear Barbara, for any blunders I make in welcoming you as a daughter."

"I expected you would be surprised, mother" said Dick; "but I just couldn't think of leaving to go back out west, without Babs, and we didn' want to make a lot of extra work for anyone just at this busy season, so we decided to get married quietly and celebrate our wedding and Christmas at the same time."

Mrs. Miller was invited to the Dill home for Christmas and a very enjoyable day was spent by both families. In the evening the neighbours came to charivari the newly weds, but received such a hearty welcome that they spent the evening at cards and dancing instead.

The next day, Dick and Barbara left amidst all kinds of good wishes, for their honemoon out through the Rockies and back to Dick's ranch in Alberta.

SUNDAY
7 P.M.
OLD COMPANY'S
RADIO RECITAL
by
REINALD
WERRENRATH
America's Foremost Baritone
Chime in WEAF and ASSOCIATED STATIONS

OLD COMPANY'S LEHIGH
ANTHRACITE BEST SINCE 1820

WEAF WEEI
WGY WCSH
WGR WTAG
WLIT WJAR
WEL WTIC
WRC

C. L. C. & N. Co 1928

THE LEHIGH COAL AND NAVIGATION COMPANY

Gifts of Lingerie

That She Will Like.

SINCE lingerie plays such an important part in fashion to-day, the fashionable woman will welcome it at Christmas time. Lovely new things, reasonably priced.

New Pajamas
Night Gowns
Dancette Sets
Dressing Gowns of Silk and Wool.

Shop Early and Avoid Disappointment.

Phone 340 Barrie's 310 George St.

Gift-Slippers

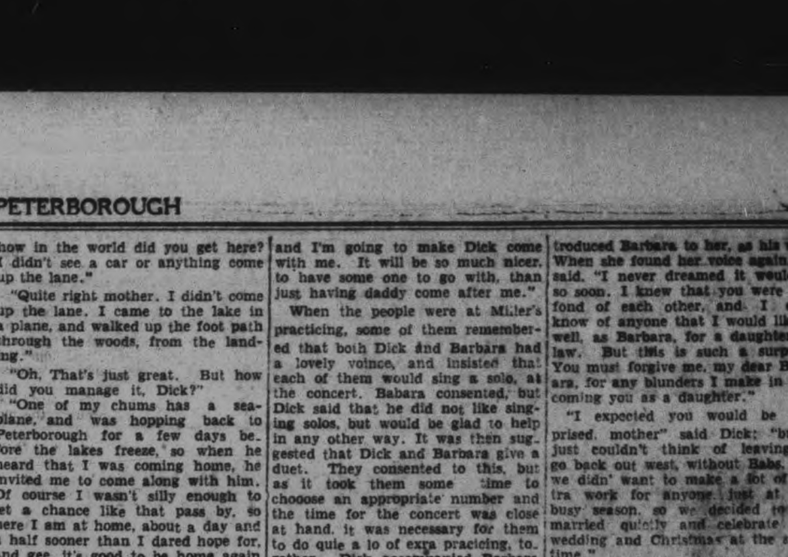

Only the finest materials are used in the making of these quality holiday slippers

Our complete stock allows you to make selection here with comparative ease

Other appropriate and equally welcome gifts are Evening Slippers, Street Shoes, Goloshes, Skates, and Skating Boots, Ski Boots, Moccasins and Snowshoes. A large choice and moderately priced.

FOR LADIES AND CHILDREN

Ladies' Smartly Styled Strap Shoes, in patent leather, kid, satin and reptile leathers. Priced from ..... $2.65 to $7.50

Ladies' Boudoir and House Slippers, for Santa's chimney, in all the desirable shades, of satin, kid and felt. Many novel designs to choose from, and priced from ..... 95c to $2.50

Misses' Boudoir and Comfy Slippers, in patent leather, satin, velvet and felt, with soft padded or leather soles, in sizes 11 to 2, from ..... 80c to $1.45

Children's and Infants' Fancy Slippers, that are especially attractive in colors and designs. A very large assortment to choose from for Santa's chimney. Priced from ..... 65c to $1.00

Ladies' Skating Boots, in black and tan box kips, with medium and high tops, inside ankle supports. Sizes 2½ to 7. Priced at $3.25 $3.65 $3.75

Misses' Skating Boots, in black box kip, with ankle supports and strap. Price $3.00

Wax Thread Sewn Buck Moccasins, that will not rip.
Infants', sizes 3 to 6 ..... 75c
Children's, sizes 7 to 10 ..... 95c
Misses', sizes 11 to 2 ..... 1.15
Women's, sizes 3 to 6 ..... $1.40
Men's, sizes 6 to 12 ..... $1.65

FOR MEN AND BOYS

Men's Patent Leather, Black or Chocolate Kid Romeo Slippers, with leather soles and heels, with dome fastener and elastic sides. Priced from ..... $2.65 to $3.65

Men's Chocolate Kid and Tan Reptile Everett Slippers—an item for Santa's chimney—with leather soles and heels, and range in price from ..... $1.85 to $2.90

Men's Fancy Felt, Velvet and Camel Slippers, in a great variety of styles. Priced from ..... $1.00 to $2.25

Boys' Slippers, as above, in sizes 1 to 5, from ..... 80c to $1.45

Youths' Slippers, as above, sizes 11 to 13, and priced from ..... 70c to $1.15

Men's Hockey and Skating Boots, with inside webbing or ankle supports. Sizes 6 to 10. Priced at $4.00 $4.50 $5.50

Boys' Skating and Hockey Boots—another brick for Santa's chimney—in sizes 1 to 5½. Made to stand the roughest usage. Many styles to choose from, and priced from ..... $2.15 to $3.45

Youths' Skating Boots, as above, in sizes 11 to 13½. Price ... $2.35

OUR BAGGAGE DEPARTMENT

on the Second Floor is now showing a very special display of Xmas travelling goods. We invite you to visit this department and inspect the special values offered here.

R. NEILL Limited
350-354 George Street - - Peterboro

Jean Riddick Silk Shop
412½ George St.

Dainty Christmas Gifts

Soft, warm, comfy and pretty Woollies for Baby. A wide choice. From 25c

all the way up to the finer, costlier creations.

LADIES' NEW LINGERIE SILK GOWNS AT $1.00, $1.75 and up

Your choice of Fugi Silk, Rayon, Cellose, Crepe de Chine, etc., etc., in Bloomers, Vest, Pyjamas, etc.

LADIES' SILK HOSE

A nice quality in all shades. A special for Santa's chimney. Per pair 59c

See the NEW CHIFFON SILK HOSE

Very fine fabric. Per Pair, $1.00

LADIES' FULL-FASHIONED SILK HOSE

All the new shades, glove-fitting and a durable strength for Santa's chimney, Per pair, $1.35

LADIES' SPECIAL QUALITY SUPER-SILK HOSE

Full-fashioned. See all the new dainty shades. Specially priced, $1.95

See Our New Range of SILK-WOOL STOCKINGS FOR LADIES

Dressy appearance. New shades, special quality, Per pair, 95c

We are Showing a number of Broken Lines of good quality SILK-WOOL and CASHMERE HOSE, Excellent for Santa's Chimney marked down to clear, Per Pair, 59c

December Three Big Days at Hall's

COATS
Of Style and Beauty

For Santa's Chimney.

A varied collection of smartly tailored coats, fashioned from soft broadcloths, suedines and other warm coatings. The styles are new and most attractive. Good quality furs adorn the collars and cuffs. All have attractive linings and are warmly interlined. The coats are shown in all the best colourings and in sizes up to 44. Models which have been marked $25.00, selling for .....

$15.00

House Aprons
49c each

When you see these Aprons you will be surprised at their neat appearance and quality of the material used in their manufacture. Made from gingham, in a number of pretty checks and good colours, and from percale of dainty flower designs. White and coloured bindings.

Linene Smocks
98c each

Ideal for home or office wear. All are made from good quality linene and in such good shades as rose, blue, green and sand. They are well cut and finished. Two pockets and collar of self materials adorn these useful but inexpensive smocks. All sizes.

Special Value in Attractive Corduroy Kimonas

MANY PRETTY PATTERNS

If you are looking for a Christmas Gift which will be appreciated and useful, you will find here a good suggestion. These Kimonas of corduroy printed in floral and striped designs are shown in a wide range of medium, dark and light colourings, trimmed with contrasting coloured cording. During Three Big Days .....

2.69

Another Brick for Santa's Chimney.

JERSEY FROCKS
FOR NEAT APPEARANCE

For Santa's Chimney.

One and two-piece Jersey Dresses for sports, business or general wear. The styles will appeal to those who desire a dress which will give good service and at the same time, have a smart appearance. Almost every colour and all sizes .....

$6.95

Second Floor.

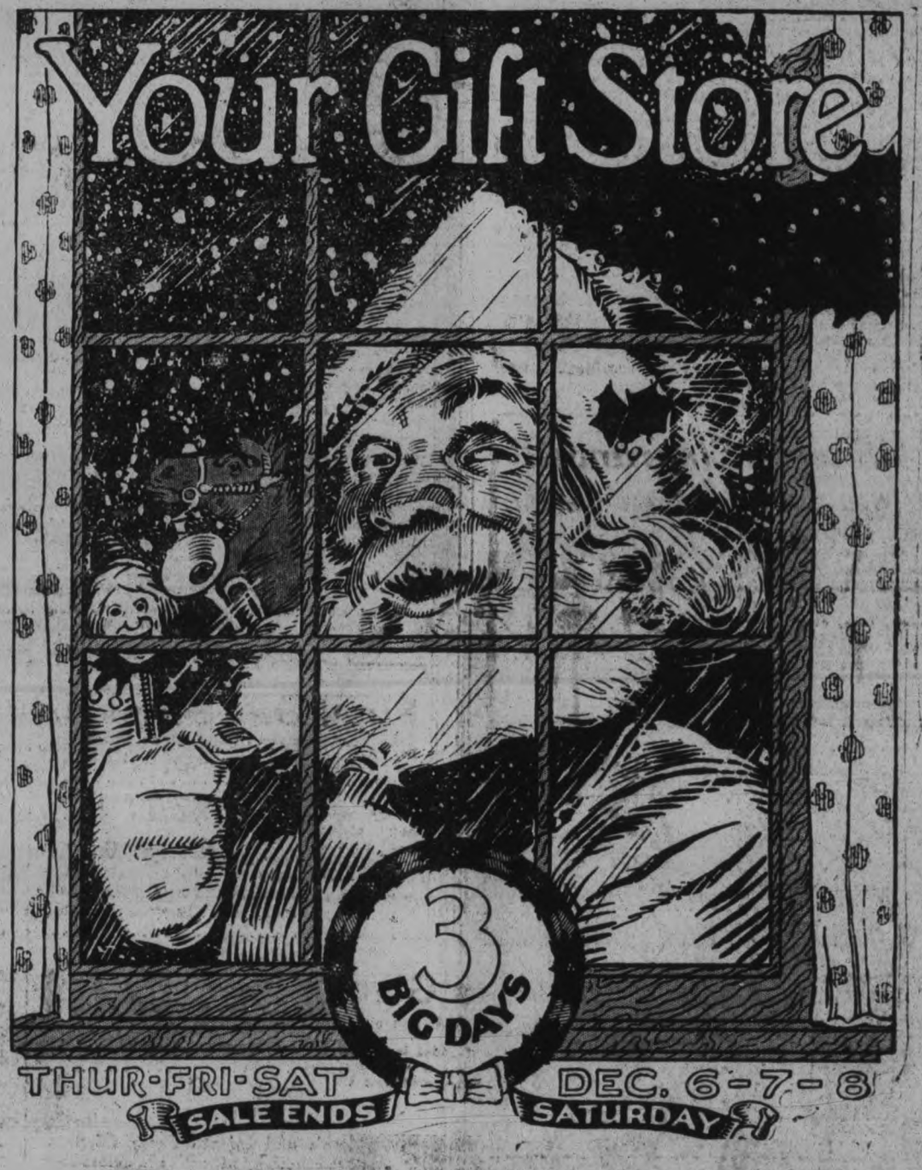

Neckwear
49c

Men's Four-in-Hand Ties of Swiss materials, packed in gift box. Colourings in conservative patterns, stripes, swivel spots, and Jacquard effects. Usually sold at 75c. During Three Big Days, **49c.**

Men's Braces

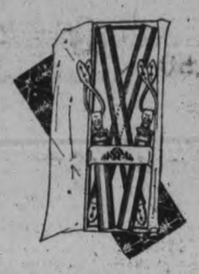

Men's fine quality Silk-Lisle Elastic Web Braces, made cross-back style, with soft pliable white kid ends and gilt slides. Several colours. In gift box. During Three Big Days .....

49c

Men's Silk Mufflers
OF SPLENDID QUALITY

Produced from superior quality Fugi Silk and measuring 18 inches wide by 48 inches long, finished with hemstitched ends. Plain white, or white patterned with polka dots of dark navy. Another brick for Santa's chimney .....

98c

Luncheon Sets

The Cloth, of pure linen damask, measures 54 x 54 inches, and the set includes 6 Napkins to match. The Cloth is white and comes in several attractive designs, patterned with three-tone coloured woven borders. All fast colours. During Three Big Days..... **$3.95**

Bath Towel Set
IN GIFT BOX

The set consists of one Bath Towel, 20 x 40 inches, with all-over jacquard patterns on coloured grounds of lavender, pink, blue and gold, and two Face Cloths, 12 x 12 inches. An ideal Christmas gift. During Three Big Days, the set..... **89c**

Huck Towels

22 x 38-inch Huckaback Towels with either hemstitched or scalloped ends. The borders are patterned with embroidered designs, with medallion for initial, in combination colourings as well as plain white. Another brick for Santa's chimney. Each..... **$1.29**

Rayon Lingerie

Gowns, Bloomers and Vests of lustre finish fine knit rayon, and trimmed with dainty ecru lace. Gown is in sleeveless style, with square or round neck. The Bloomers have fancy inset of ecru lace at knees and running elastic at waist and knees. Opera top Vests. Colours: peach, flesh, sunny, mint green, white and orchid. In gift boxes.

Gown **$1.79**

Vest and Bloomers ... **$2.98**

Handkerch'fs
5c

Women's plain coloured Handkerchiefs, with daintily embroidered designs in corners, also white centre with fancy printed and plain coloured borders.

Silk Scarfs
$1.49

One of these Scarfs of georgette or silk crepe will make a very pleasing gift. Patterned in all-over printed designs in the newest colourings. Sizes 18 x 60 inches. During Three Big Days .

Crying Dolls
89c

During the Three Big Days you may buy a big Doll which measures 23 inches, and has a loud, long cry. It has an unbreakable head, too, and all have pretty dresses and bonnets to match. Another brick for Santa's chimnew.

Useful and Attractive Marble Clocks
98c

A dainty novelty Clock in several different styles of marble cases with high bright finish, tinted colourings with fancy coloured dials. White numerals and gilt hands. This item will solve one gift problem. During Three Big Days .

"Sunburst" Perfume **29c**

The pretty "Sunburst" bottle with fancy glass stopper contains two ounces of good quality handkerchief perfume, scented in American Beauty Rose odor. Each bottle in Christmas box. Another brick for Santa's chimney.

Men's Linen Handkerc'fs **19c**

Men's Handkerchiefs of fine quality pure Irish linen in a splendid size. All are finished with narrow hemstitched hems. This quality is usually sold at not less than 30c.

Big Beauty Bath Soap **5c**

Every month more and more customers are buying our Big Beauty Soap. Four ounces of real good quality Soap in odors of rose or lilac. Another brick for Santa's chimney.

ATTRACTIVE GIFT

Umbrellas **$2.69**

A ten-rib, full paragon frame Umbrella, satin-finish celluloid tips and ferrule, cover is of good quality silk mixture, and handle of fancy celluloid and wood combinations. Silk cord and loops to match Umbrellas. Black, green, red or navy. Regular $4.00. In Christmas box.

Suede Fabric Gloves **67c**

Of extra heavy fabric and in several splendid styles, with flare cuffs, pullover cuffs and two-dome styles. Some have imitation saddle stitching and some with plain stitching, with fancy stitched backs and spear points. During Three Big Days at, per pair..... **67c**

RICHARD HALL LIMITED

Our Aims:
Superior Assortments
Best Values - Reliability

TECO STORE

Cash Prices Ought to Be, Have to Be, and ARE Less Than Regularly Available on Credit

Our Guarantee:
Goods Satisfactory or Money Refunded

Special Pre-Christmas Sale of Smart Dresses!

On Sale Thursday at 9 o'Clock

Another stupendous Sale Event, affording an excellent saving which will substantially help the Christmas budget. Every item is from our regular stock! The merchandise is comparatively new and unquestionably stylish! The reductions are absolutely as stated! Shop in the morning! Early!

Crepe and Silk Tweed Dresses!

Developed from a gleaming, heavy weight crepe-back satin, along modish lines that feature softening flares—knife-like pleats and delightful trim effects. The shades include the ever popular black—the new browns and blues—grey, beige and combination effects. Truly a remarkable offering! Note their regular prices—their present marking—the savings! Then be early Thursday! Sizes for women and misses in the lot, 14 to 44. Thursday Special, each **8.95**

Only 25! Heavy Crepe Satin and Printed Velvet Frocks

Regularly $25 and $35

A grouping of some of the finer dresses in our store—marked at special sale prices! Included in the lot are rich, heavy crepe-back satins, printed velvets and velvet and georgette combinations, flat crepes, plain georgettes. The colorful shades so smart for fall—blues and warm browns—greys, beige and black. Exquisitely trimmed in many fascinating ways. Sizes in the lot for women and misses, 16-42. Models for afternoon wear. Thursday Special, each. **19.50**

Sensational Millinery Clearance!

Special! 50 Women's New Fall Felts

A sharp, decisive reduction on these smart Fall Felt Hats make them a noteworthy sale special. Small, close-fitting shapes in clever slashed brim or off-the-face effects. Modelled from smooth, velvety felts in shades of brown, black, blue, green, rose, etc. Trimmed with a novel ornament or satin ribbon. Come Thursday at 9 o'clock. Special, each **1.79**

Special! 35 Stylish Felts

This group comprises a lot of Hats which will be decidedly smart until Spring, and which represent a remarkable opportunity to save greatly. Modelled of a close-napped felt, many of them smartly combined with hatter's plush. A magnificent assortment of styles and shades—the newer ones for Fall. Look at the savings—the limited quantity—then be here when the doors open at 9 o'clock. Thursday Special, each **4.95**

Gifts Conveniently Listed for Easy Shopping In Price Groups 1.50 to 5.00

GIFTS for 1.50

Salt and Pepper Set
Electro-plated Silver Condement Set that would make an ideal gift. Pair..... **1.50**

Fine Towels
"Old Bleach" Linen Towels with wide willow pattern designed border. Large size. Each..... **1.50**

Baby Blankets
Soft as a rabbit skin. Pretty gift for baby girl or boy. Colors: pink or blue. Size 36 x 50 inches. Each..... **1.50**

Neat Neckwear
Smart Collar and Cuff Sets, also Lace and Crepe Vestees. Lovely selection. Set..... **1.50**

Lovely Hosiery
Of heavy service-weight Silk. Full-fashioned. Comes in all shades and sizes. Makes a nice gift ..... Pair **1.50**

Men's Ties
The Birkdale Tie is worn by all well dressed men. A choice selection of new colors and designs. Each..... **1.50**

Smoking Set
Fumed Oak Stand with Glass Tray. Stands 27 inches high, with 3 legs. The gift for the smoker. Complete.. **1.50**

GIFTS for 2.50

Pie Plates
Electro-plated Case with Pyrex Glass Plate. A very serviceable gift. Made by Wm. Rogers. Complete..... **2.50**

Silk Slips
Every woman will appreciate a Fuji Broadcloth Silk Slip. Lovely shades. Smartly trimmed. Each..... **2.50**

Men's Scarfs
Made of fine silk broadcloth in plain white or patterned designs. The popular reefer style. Each..... **2.50**

Gift Towels
Lovely quality Oyster Linen Towels with embroidery and lace trim. Neatly boxed in pairs. Pair..... **2.50**

Nuwite Necklaces
An imported Silverware Necklace that is very attractive. Will make a very pretty Christmas gift. Each.. **2.50**

Jacquard Towels
Extra heavy and a real practical gift for mother. Many colors and designs to select for gifts. Pair.... **2.50**

Oval Mirrors
Smart and decorative for over the buffet. An ideal gift for Santa's chimney for the home. Neat polychrome frame, British plate glass mirror. Each..... **2.50**

GIFTS for 3.50

Bed Sheets
Mother will appreciate a pair of these Hemstitched Sheets in full double-bed size. Lovely quality. Pair.. **3.50**

Knitted Suits
For the child's Christmas gift, buy them a beautiful Hand-Knit Wool Suit, 2-piece style. Sizes 1 and 2. Suit... **3.50**

Electric Irons
The "Eatonia" Electric Iron will save time and labor in the home. Heavily nickel-plated. One year guarantee. For Santa's chimney. Complete with cord. Eatonia value... **3.50**

Silk Pyjamas
Rayon silk of extra quality. Smartly designed in fancy designs and contrasting trim. All colors and sizes. Suit..... **3.50**

Birkdale Shirts
Smart, stylishly cut from English broadcloth, 2 collars to match, in either plain or stripe design. All sizes. Birkdale value..... **3.50**

Magazine Rack
A very pretty piece of furniture, lacquer finish, and decorated in floral pattern. Ideal for the library. Priced at, each..... **3.50**

Wicker Fernery
Walnut finish, well constructed, each leg being bound with strong wicker. A gift for the home. Each..... **3.50**

GIFTS for 5.00

Silver Comports
A very pretty and useful gift for the home—a lovely Silver Comport. Neatly decorated, with shaped handle. Each..... **$5**

Linen Sets
The newest Colored Linen Breakfast Sets, comprising 54 x 54-inch Cloth and 4 12 x 12-inch Napkins. Linens are always appreciated. Set..... **$5**

Men's Hat
For $5 father can buy a real Eatonia Felt Hat, in new styles and new shades. All sizes. Eatonia value..... **$5**

Smart Umbrellas
Umbrellas of the "Eatonia" Brand are always acceptable. New shades, new styles, in silk mixture. Ideal gift. Eatonia value..... **$5**

Baby Shawls
For baby's Christmas gift, what could be nicer than an All-Silk and Wool Shawl? Extra large size. Each..... **$5**

Men's Boots
The "Eatonia" Boot or Shoe is one of the smartest and most well constructed lines of footwear. Satisfaction guaranteed to fit and comfort. Eatonia value, pair..... **$5**

Silk Cushions
Soft, comfortable and desirable as a gift for the living-room. Choice range of colors and styles. Each..... **$5**

Final Day Specials in the December Toiletries Sale

Dr. Chase's Nerve Food
Good for nervous prostration, thin and watery blood, irregular heart action, dizziness and fainting, nervous headache, sleeplessness and general weakness. Special, box..... **37c**

Hind's Honey and Almond Cream .....3 for $1
Glycerine Rose Water 29c
Lavoris .....17c, 34c and 63c
Lavender Bath Salts 29c
Tooth Brushes ..19c, 3 for 55c
Daggett & Ramsdell's Cold Cream ....29c, 39c and 69c

Eaton's Fruit Saline
Very pleasant to take. An excellent preparation for cooling the blood. Ideal for biliousness and indigestion. Special..... **59c**
Bovril 29c, 59c, 1.09, 1.89
Kolynos Tooth Paste 21c
Fruit-a-tives 32c

Scott's Emulsion
A real food tonic for lung infections, coughs, colds and general disability. Special .. **39c and 79c**
Vick's Vapor Rub 39c
Baby's Own Tablets 16c
Dr. Williams' Pink Pills ..29c
Fountain Syringes 1.19

1,000 Gift Pieces at $1

In the 5c to $1 Section your worry is ended as far as Christmas gifts are concerned. Here you will find hundreds of practical, useful and pretty articles for gifts. Just a few are mentioned at this moderate price.

Glassware, Nickle-Plated and Chinaware

Bread Trays — Glass Dish and Nickel-Silver Trim — Bon-Bon Dishes — Silver-Plated Egg Cup and Spoon — Candlesticks, low and high style — Vases in all styles — Tea Pot Stands — Marmalade Jars — Honey Jars — Berry Spoons — Salad Servers — Salad Bowls — Cake Plates, small and large — Children's Cups — Butter Spreaders, set of 6 — Coffee Spoons, set of 6 — Pepper and Salt Shakers — Marble Clocks in all styles, sizes and shapes. Priced at, each..... **$1**

5c to $1 Department, Main Floor

Only 16 Shopping DAYS 'till Christmas

Romeo Slippers
Men's popular Romeo Slippers of soft tan kid. Smart, attractive and comfortable. Have cushion sewn soles. Ideal gift for father and Santa's chimney. Priced at, pair..... **2.95**

Camel Wool
Slippers for children in the Cavalier style. Leather soles. Warm and cosy. Buy the kiddie a pair for Christmas. Sizes 4 to 7 and 8 to 10. Pair, **85c and 95c**

This Christmas Give Slippers!

A distinctive choice of attractive Slippers—priced most agreeably

An ever welcome gift—Slippers! And added to the joy of receiving such a gift is the expectation of long, cosy hours in front of a glowing fire. Whether you choose slim, silky mules or well-cut manly Slippers, you'll find the choice at the Teco Store most extensive. Come to-morrow and see!

For Men

House Slippers
For tired and weary feet, these will give real comfort. Made of felt, plaid effect. Leather bottoms. Light and warm. Sizes 6 to 11. Pair, **95c**

Everett Slippers
Men will find comfort and solace in these English-made Tan Kid Slippers. Soft cushion sole. Acceptable for Santa's chimney and by all men. Sizes 6 to 11. Pair..... **2.95**

Boys' Slippers
English-made Slippers for boys. Made of soft Jaeger wool with combination of felt. Neat leather soles and without heel. A real gift. Sizes 1 to 5. Pair..... **1.15**

Smartly Distinctive Slippers for Women!

Satin Slippers
Smart Satin Slippers, quilted, leather soles that feel comfortable. Colors: rose, blue, hello. Very pretty. Pair, **1.35**

Patent Slippers
Neat Patent Boudoir Slippers with leather soles and covered heel. Pink quilted satin lining. A gift supreme. Pair..... **3.25**

English Felt Slippers
Warm, soft and the best of comfort is to be had from this Boudoir Slipper. Check pattern, leather soles, turned-over collar. All sizes. Gift for Santa's chimney. Special, pair **75c**

Felt Juliets
Pretty blue shade. Smart and attractive. Has leather soles and heels. Trimmed with ribbon and pom-pom... **1.50**

Felt Slippers
Very comfortable Slippers for women. Padded heels and soles. Neat moccasin pattern vamp. Finished with gold trim. Pair..... **90c**

For Children

Cavalier Slippers
The little ones like to don a pair of Slippers as well as their elders. Made with fancy collars, padded sole and heel. Colors are blue or red. Pair..... **75c**

Bunny Slippers
Dainty shades of rose or blue. Made with padded soles and heels. A real comfortable Slippers for the kiddies.
Sizes 4 to 10. Pair $1
Sizes 11 to 2. Pair ...1.25

Felt Slippers
Kiddies' Blue or Rose One-Strap Felt Slippers with soft padded soles and heels. A real comfort for the wee ones. Sizes 4 to 10. Pair..... **65c**

Christmas Special! 150 Pairs Women's Felt Slippers, Come Early Thursday

Pretty and dainty Boudoir Slippers, well padded, leather soles and heels. Trimmed with ribbon and pom-pom. A very appropriate gift for mother. Shades are grey, mauve and blue. Special, pair **89c**

Early Morning Special

Bath Robes 1.69

Women's extra good quality Jersey Elderdown Bathrobes or Dressing Gowns marked at a moderate price that will make an interesting inexpensive Christmas gift for Santa's chimney. Lovely colors; trimmed with touches of wool embroidery and folds of contrasting color. Thursday Morning Early Special, each..... **1.69**

—Second Floor, Teco Store

Heavy Metal Waste Paper Baskets 75c

A Basket that will last for years. Ideal for office, den or library. Colors are assorted and fancy designs. Measures 11 inches at top and 8½ inches at bottom. For Santa's chimney. Early Morning Special, each..... **75c**

—Basement, Teco Store

Exceptional Good Value

English Repp 49c

An outstanding value for early shoppers. An opportunity to buy this real good quality English Repp at a great saving. Ideal for overdrapes, arch curtains, etc. Full 50 inches wide. Sunfast shades of blue, rose, gold, green and brown. Early Special, yard..... **49c**

2nd Floor, Housefurnishings Bldg.

Men's Underwear

Two-piece garments, Shirts and Drawers. Fine wool and cotton. Made by "Turnbull's." Exceptional good wearing and warm garment.
Shirts, sizes 36 to 44. Each 1.50
Drawers, sizes 34 to 42. Pair 1.50

—Main Floor, Men's Shop

Order Office, T. EATON Co.
Take full advantage of the many shopping suggestions listed in the catalogue. Orders may be phoned or left at this office and will be filled in Toronto and returned. Phone 3100 for information.

Surprise Section
Fourth Floor
Housefurnishings Bldg.

TECO STORE
OPERATED BY T. EATON Co.
PETERBOROUGH

Toyland
Fourth Floor
Teco Store

Come Early. Come Often. Shop in the Morning if Possible.

Beryl Tells Neighbors About Garden on Dining Table

MARION'S MAIL

Address correspondence to Marion at The Examiner Office.

DEAR MARION:
I feel I must write a letter of appreciation anent your recent articles in the "Whatnot." The humor in Wednesday's issue was good. Give it to them, Marion. Then you had an article re the odours of different homes. Pleasant and unpleasant. I have tried to explain several times, that every person I know has a separate odour to me, but could not make them understand.

I had a group of friends here the other night, and brought up the topic of "Marion's Page" as I call it. Everyone was unanimous that it had made a vast difference to the paper. Some were curious to know who you were, but I thought it more interesting not to know. It must be hard editing a page like that, accepting this, rejecting the other, but you have satisfaction in knowing you are making a success of it. I know that lots of men read it, so keep up the good work.

Did you ever think of the humor of the telephone I have had a number of incidents, which when I retold them caused great hilarity.

Let me thank you for all the helps you sent me, I do hope I am not coming too often, if I am just let me know.

Wishing you continued success,

Yours very truly,
Quo Vadis?"

Why don't you tell the neighbors some of the humorous telephone incidents, "Quo Vadis?" I'm sure such a letter would be enjoyed.

It is very nice to know that you and your friends enjoy our page so well, and let me assure you that neither you nor they can come too often. I want this page to be so neighborly that everyone feels she may drop in at any time, stay as long as she likes, and talk about anything she likes. So come again soon, and often!

* * *

"Dear Marion,

I feel that I know you pretty well now, for I have written to you several times, and I have had some nice little notes from you. You are, in correspondence at any rate, a very likeable person!

We are trying an experiment in our house this winter, in which some of the neighbors may be interested. The only thing is, the fruits of the experiment take up most of the dining room table! My husband is interested in electrical work, and makes possible what promises to be a very nice affair. He and my bo/ ave built an oval frame of wood and tin, or zinc, to sit on the table, extended to its fullest length. In this they have piled up stones about two feet high, with a bowl and fountain on top. The stones slope down to the edges of the board, and in between them are earth and moss, with bulbs here and there, and even some ferns and flowers. Winding up the slope is a rustic path, with flagged steps. The bowl contains water, with an electric light in it, and through some mysterious electrical device, the water spurts up in a little fountain, and falls back into the bowl. The same water goes around and around—of course it doesn't run over the rocks and earth.

There was some muss when it was being built, but I really like it now, and when the bulbs bloom it wil be a real picture. Such a centrepiece could be made without the fountain, of course, and should be very nice.

It s very handy, having a man who can work with electric wires and things—I don't know how I would get on otherwise. There's so much work can be saved by having outlets in the proper places, don't you think? Last week I got the toaster all grease and crumbs so that it short-circuited or burned out. My husband brought me home a little brush such as if used for cleaning baby's bottle, and it's the handiest thing! After toasting (I had a new set of wires put in) I just give the toaster a brush, and it is as clear as new.

I'm looking forward to Christmas this year with more pleasure than for many years, thanks to you, dear Marion. Gifts have always been a worry to me, for we have a large connection and one just hates to give the same old ties and handkerchiefs and pictures. I have made three sets of the little bags of flower petals (I made a lot of pot pourri from your recipe in summer); two sets of holders; a portfolio with two pockets; and the laundry bag told about by Mrs. A. A. B. Now, Marion, don't you think I'm an industrious person? I'm planning a little gift for you, too, but it's to be a surprise!

Well, I've rambled on long enough—I hope not TOO long—so I'll close with my very best wishes.

Yours very sincerely,
Beryl."

You are certainly to be commended on your industry, "Beryl"; I doubt whether many neighbors are as far on with their Christmas gifts as you, and I am delighted that you found the little folder so full of inspiration. The description of the dining room table garden makes it seem very attractive—almost a recommendation to girls to marry men who know electricity! Your idea about the little brush for the toaster is good, too. I'll be looking forward to your next letter; you are always so interesting.

* * *

"Dear Marion:

I have been enjoying your page for so long I felt I should write and express my appreciation. I enjoy your page, it is the first page I turn to, I have received lots of helps from it and I think it is just the thing. You must have to spend long hours working for the page—getting it ready for us.

I am enclosing the coupon for the helps.

A. G."

I am very glad that you like the page, "A. G.", and hope the helps are what you want.

* * *

"Dear Marion:

You said it all and how! But here is more ammunition for the battle.

This "Thinker" sounds like the world's best egotist or a night's worst dream!

Are we supposed to realize how entirely unnecessary and superfluous we are in the great man-made scheme of "things as they are?"

Ever since Adam of Eden blamed a woman for what he did wrongly, mankind has had the pleasant little habit of taking all credit and praise to himself when he ever did anything worthy of note and in case of error of course some woman was to blame for his downfall or misfortunes.

"Thinker" reminds one of a self-important school boy whose mother has given him material to build something with the admonition, "Now be careful Don't hurt yourself or destroy anything," because she knows who will have the trouble and care if he meets with disaster! But see how he throws out his chest and "See that I have done! Nobody else could do that!"

Just for example look how women have had to nurse back to health and sanity the broken wrecks that war, another man-made institution of which we do not boast, has strewn over the world.

In the first place women have for generations accepted man's verdict that they were not capable of doing this and that and therefore what he said must be right. So, of course, they did not know just what they had it in them to do. With an eye to their own comfort they had regulated women's position so well that most of her time was spent in doing things for his well-being. The poor thing had no time for any of the big achievements that man had lesiure to give his brain to, and no interruptions if you please!

It's not for me to build up women's work by tearing down man's. Of course, men have done great things and have been untiring in their efforts to invent various wonders for their pleasure, convenience and too often destruction! One has no wish to belittle the worthwhile things he has done. Let us be generous, thereby giving him one better!

If woman's brain is not equal to man's even in the literary world, how come the works of George Eliot to be the most prominent of her time?

As for inventions women stand in the position so far as the 'man behind the guns' a very important one we think! I dare to say that anything women would invent would not be for the destruction and horrifying of fellow creatures!

Let us concede to man then the doubtful honor of inventing poison gas, bombs and implements of warfare! Do you think a woman's nature would allow her to give her mind to such invention?

From another point of view surely all this cleverness of man is not inherited from the paternal side. Do give mother credit for a few of the brains. Even though we are familiar with the father who says when beholding his offspring's unpleasant tricks, "Well, he doesn't get that from my side of the family."

Then, too, when did a woman ever grudge her men folks her most loyal support and encouragement? Why we have often ourselves heard some great man admit, "All that I am, I owe to my mother's training." But in most cases how grudging is the praise we win for any effort of ours not connected with man's comfort? How condescending the admission that it is good, how patronizing that "wonderful for a woman." How vastly different from woman's whole hearted pride and delight in the glory of her loved ones! He seems to have adapted the slogan, "They shall not pass' against her invasion of his territory, or so it seems to him. Certainly she must fight against odds and encounter opposition all the way.

Remove all women from the world and leave the men to it and you'll find the hub of the wheel is gone!

Do you suppose woman have never felt the urge to wander forth and discover strange lands, to adventure and to see? Why, sometimes she has envied the soldier going forth to battle and sudden death for his "crowded hour of glorious life," while she must perforce say at home and tend to her knitting —and wait. How hard a thing it is to wait. Takes more endurance than any dash to the Pole.

It is quite an ordinary thing now-a-days for women, the "weak" sex, to swim the English Channel; hop across the Atlantic in a plane; hunt big game in Africa, drive Red-Cross ambulances through dangerous country, even to "feed the brute" under shell fire at the front. All this with courage unwavering (as man's I nearly said) but I really mean as a woman's for what man would face willingly the horror that some woman is facing daily, time and time again throughout her life.

Too long have women been judged by the frivolous type which all real women abhor, who gain their wishes by appealing helplessly to the vanity and gallantry of the great big he-man for "poor, weak little me." Gold diggers we call them now-a-days.

The tearful, fainting half-invalid of Victorian fame was popular with men. She made them feel so superior, I suppose! I invite you to look at the new woman of to-day. Coming into her own, brushing aside all the stupid conventions and false ideals of past ages. Coming into what she has always hungered for and wanted to be, but held back by fear of stepping out of that mysterious abode man had bestowed upon her—a woman's place.

Not for the world would I advocate women casting aside her feminine attributes or taking the ways of man. I am no admirer of that masculine abnormality we occasionally meet. Women will never win acknowledgement by imitating the manners and customs of men. We want something better than that and we all know that "imitation is the sincerest form of flattery."

Mrs. Browning tells us about a woman who is worth a 'nearer view.'

"Through suffering and through sorrow thou hast past,
To show us what a woman true may be,
They have not taken sympathy from thee,
Nor made thee any other than thou wast."

I apologize for the length of my letter and shall not be surprised if it fails to appear in print. This time I will sign myself

A Woman—and Proud of it."

In the first place, I had to change your pen name, because another misguided man used the one you had chosen and I knew you wouldn't wish to get with that company.

Your letter is a splendid assertion of woman's achievements, and a few more letters like this will win me that box of chocolates I hope "Thinker" is man enough to put up.

Marion

FAVORITE RECIPE.

DATE LOAF
(Contributed by Nancy.)

1½ cups dates
1 teaspoon soda
¾ cup hot water
2 tablespoons butter
½ cup granulated sugar
½ teaspoon salt
2 eggs
2 small cups flour
1 up walnuts (rolled).

Cut dates into bowl, pour on hot water, stir in soda, salt and butter. Whip eggs and sugar together and add to mixture. Add walnuts to sifted flour and add to the mixture a little at a time. Beat well. Pour in a well greased loaf tin and bake in a slow oven one hour. Cut in slices with heated knife while hot and butter.

* * *

CHOCOLATE CAKE
(Contributed by Phyllis.)

1 cup sugar
¼ cup butter
1 egg
1 cup milk
1½ ups flour
½ cup cocoa
2 level teaspoons baking powder

Bake in two layers. Put together with butter frosting.

Butter Frosting: 1 cup icing sugar, 1 tablespoon butter, worked together, add 2 tablespoons milk and beat; add ½ teaspoon vanilla.

* * *

RICH RAISED DOUGHNUTS
(Contributed by Bessie, Peterborough.

1 cup butter
2 cups sugar
4 cups scalded milk
1 yeast cake dissolved in ½ cup lukewarm water
flour and 3 beaten eggs.

Cream the butter, add 1 cup sugar and beat again to a cream, add the scalded milk. After it cools to blood heat, add the yeast cake in lukewarm water. Mix with flour to make a thick batter. Cover and let rise over night. In the morning add to the sponge the 3 beaten eggs; another cup of sugar. Mix with flour to make a smooth dough. Let rise, turn out on a board. Roll 1 inch thick, but into shape and let rise again for about half an hour, then fry in lard and roll in powdered sugar, after draining a minute on paper or plate. I use half the amount and have thirty doughnuts. I find these good.

If you do not clearly understand, this, write your trouble through Marion and I will explain.

WEDDING BELLS

MARTIN—POOLE.

WARKWORTH, December 5. — At the United Church parsonage on Nov. 21st, the marriage was solemnized of Matilda, daughter of Mr. and Mrs. George Poole of Percy, and Norman Martin of Cambourne, by the Rev. F. H. Howard.

HARLOW—NELSON.

DARTFORD, Dec. 5. — On Wednesday, November 21st, the wedding was solemnized of Lulu Alberta, daughter of Mr. and Mrs. W. H. Nelson of Dartford, to Warren Harlow, of Stirling. The marriage took place at the United Church parsonage, Campbellford.

On Tuesday evening, November 26, nearly one hundred and fifty friends gathered at the home of Mr. and Mrs. W. H. Nelson and presented the bride with many beautiful and useful gifts.

LEADBETTER—WAGG.
(Examiner Correspondence.)

BETHANY, December 5\ — A quiet wedding was solemnized at St. Paul's Church, Bethany, on Monday, Dec. 3rd, when Annabel, daughter of Mr. and Mrs. James H. Wagg, of Goodwood, became the bride of Harry Leadbetter, son of Mr. and Mrs. Chas. Leadbetter, of Markham. The ceremony was performed by Rev. G. E. Fierheller, uncle of the bride.

The bride, who was given in marriage by her father, wore a lovely blue gown. She wore the gift of the groom, a string of pearls, and carried a bouquet of roses. Her cousin, Miss Vera Fierheller, attended her, and Herbert Wagg, brother of the bride, acted as best man. After the ceremony Mr. and Mrs. Leadbetter left on a motor trip.

INSTITUTE HEARS CONVENTION REPORT

Dress Parade Exhibits Gowns Made by Members of Sewing Class.

(Examiner Correspondence)

HAVELOCK, Dec. 5.—The regular meeting of the Havelock Women's Institute was held on Monday afternoon in the council chamber when a very interestin greport of the Central Ontario Women's Institute conevntion, held in Toronto last week, was given by the delegate, Mrs. C. Hubbel. A dress parade was held exhibiting the gowns made by the members of the sewing class which was held at few weeks ago under the direction of Miss Phillips, a demonstrator from Toronto. The roll call was answered by Christmas recipes and suggestions for inexpensive Christmas gifts. The president, Mrs. W. Whitton, presided and a dainty lunch was served at the close of the meeting.

DAILY READING

A FEW MINUTES A DAY WITH THE BEST OF THE WORLD'S AUTHOR'S CONDUCTED BY THE NEIGHBORS AND MARION

I wish to thank Mrs. R. G. and "Lover," for their suggestions, which I will use shortly, and for their nice expressions of appreciation of this new column suggested by "Mariana."

DECEMBER 5, 1928

This is the anniversary of the birth of Christina Georgina Rossetti, born December 5, 1830, and I am reproducing her poem, "Mother Country."

Oh what is that country
And where can it be,
Not mine own country,
But dearer far to me?
Yet mine own country,
If I one day may see
Its spices and cedars,
Its gold and ivory.

As I lie dreaming
It rises, that land;
There rises before me
Its green golden strand,
With the bowing cedars
And the shining sand;
It sparkles and flashes
Like a shaken brand.

Do angels lean nearer
While I lie and long?
I see their soft plumage
And catch their windy song.
Like the rise of a high tide
Sweeping full and strong;
I mark the outskirts
Of their reverend throng.

Oh what is a king here,
Or what is a boor?
Here all starve together,
All dwarfed and poor:
Here Death's hand knocketh
At door after door,
He thins the dancers
From the festal floor.

Oh what is a handmaid,
Or what is a queen?
All must lie down together
Where the turf is green,
The foulest face hidden,
The fairest not seen;
Gone as if never
They had breathed or been.

Gone from sweet sunshine
Underneath the sod,
Turned from warm flesh and blood
To senseless clod;
Gone as if never
They had toiled or trod,
Gone out of sight of all
Except our God.

Shut into silence
From the accustomed song,
Shut into solitude
From all earth's throng,
Run down though swift of foot,
Thrust down though strong;
Life made an end of,
Seemed it short or long.

Life made an end of,
Life just begun;
Life finished yesterday,
Its last sand run;
Life new born with the morrow,
Fresh as the sun:
While done is done forever;
Undone, undone.

And if that life is life,
This is but a breath,
The passage of a dream
And the shadow of death;
But a vain shadow
If one considereth;
Vanity of vanities,
As the preacher saith.

YOUR HOME AND YOU

By BETSY CALLISTER

Many persons suppose that curry is a single flavor and imagine that somewhere in India grows a curry tree or curry bushes from which this popular flavoring ingredient is obtained. As a matter of fact, curry flavor is the combination of a great many ingredients, including cardamon seed, coriander seed, cumin seed, dried cassia leaves, cayenne, chilly, ginger, mustard, turmeric, cinnamon, mace and cloves.

A recipe from an English cook in India for making curry powder calls for turmeric, coriander seeds, cardamon, cumin, fenugreek, cloves, white peppercorns and cayenne. And in making any of the well-known curried dishes in true Indian style a number o seasonings and ingredients are used which can with difficulty be obtained in this country. The juice of taramrinds and the juice of fresh limes are sometimes included.

However, a very good curry sauce may be made with ingredients at hand, providing you have a good curry powder. Here is a recipe for making curry sauce for fish, lamb or mutton, chicken, etc.: Melt three tablespoons of butter in a saucepan and fry in it a small onion, sliced. When lightly browned, add a level tablespoon of curry powder and the same amount of white flour. Stir over a low flame until smooth and then add three cups of stock—chicken stock, if making chicken curry, and stock from lamb bones if making curry of left-over lamb. Stir well and cook gently for a few minut s. Then add a slice of tomato or a tablespoon of canned tomato, with a very little salt. Cook again for about twenty minutes and strain before serving.

While quinine, cascara and cocaine were used by the natives of America, so far no substances of value in the treatment of disease have been contributed by the natives of Africa.

That Body of Yours

By Dr. J. Barton

MAKING YOURSELF OLD

Your work is such that you can sit at a desk all day; perhaps you stand occasionally or walk into another room or even up a stairway. But as far as real physical work is concerned you simply don't do it. However, you have always been blessed with a good appetite, and enjoy your meals. In fact you are eating as much, if not more, than when you were doing hard physical work outdoors.

What is going to happen to all this extra food that is not used up by the cells of the body now that you are doing no real work?

It is quite possible that a considerable portion of it will not be completely used up by the cells, and these half used or half burned products then enter the blood and act as a sort of poison there.

This poison has a tendency to irritate the walls of the blood vessels, inflame them,and the natural lining and elastic tissue is replaced by a hard tissue just as the natural flesh is replaced by scar tissue after a burn.

Naturally, then, blood vessels that have hard unresisting walls, make the heart pump the blood harder through them, and this is called high blood pressure.

Now any poison in the blood from teeth, tonsils, gall bladder, waste from intestine and so forth, causes the same condition and hence high blood pressure.

This means then that high blood pressure can be due to poisons from infected parts of the body, or from food that has not been completely digested.

This latter explains why somebody you know who always appeared to be in good health, a good eater, perhaps hard drinker, suddenly finds himself with high blood pressure, and has to cut down on his food intake, and take light exercise to help use up the food he does eat. So, as we grow older and do less physical work, it is only good sense that we cut down on our food intake, because if food is not digested completely and used by the body, it is a source of irritation to the blood vessels.

Irritated blood vessels mean high blood pressure and continued high blood pressure means old age.

NEIGHBORLY HELPS

This column is used by Examiner neighbors to help out others who have requested recipes or advice. You may use it freely by addressing Marion.

"Dear Marion,

If it is not too much trouble, will you please tell me whether it is possible to wash an eider down quilt?

Shorty."

I have never done it, "Shorty," but I am told that it can be done quite satisfactorily. Prepare a tubful of warm water and boiled soap (or soap flakes), and plunge the quilt into it. Squeeze with the hands till the water becomes dirty, then place in fresh suds and repeat the process until clean. Rinse well in as many changes of water as are necessary to get rid of the soap. Squeeze out the water and hang up to dry. When dry, shake the quilt till it is quite oft and full.

Last year Canada sent 6,390,000,000 seeds of various trees to Great Britain, the other Dominions and the Colonies.

Trained rat-catchers who work on ships in the London docks must estimate the number of rats in a ship before beginning their work of extermination.

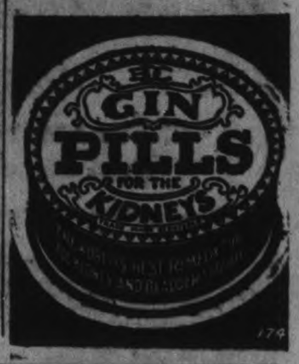

Reduce the Acid

In sick stomachs—Instantly

Sick stomachs, sour stomachs and indigestion usually mean excess acid. The stomach nerves are over-stimulated. Too much acid makes the stomach and intestines sour.

Alkali kills acid instantly. The best form is Phillips' Milk of Magnesia, because one harmless, tasteless dose neutralizes many times its volume in acid. Since its invention, 50 years ago, it has remained the standard with physicians everywhere.

Take a spoonful in water and your unhappy condition will probably end in five minutes. Then you will always know what to do. Crude and harmful methods will never appeal to you. Do prove this for your own sake. It may save a great many disagreeable hours.

Be sure to get the genuine Phillips' Milk of Magnesia prescribed by physicians for 50 years in correcting excess acids. Each bottle contains full directions—any drugstore.

This Christmas Give Furs

Fur Coats $65 to $1500

Fur Neckpieces $5 to $50

Furs make a most practical, protecting gift so needful in our northern climate.

Every woman craves the cosy comfort, the attractive beauty, the considerate concerning care which a gift of Fur carries with it.

Our Fur Service makes possible the commendable opportunity of showing "Her" this interest and care through a Xmas gift of Fur.

We have a comprehensive and beautiful collection of QUALITY FURS in Coats of all kinds. Fur Neckpieces and Animal Scarfs.

Better Class of Fur Coats

In Hudson Seal, Persian Lamb, Muskrat, Coon, Caracul, Beaverine and French Seal (any one of them a brick for Santa's chimney), at from

$65 to $450

Luxurious Animal Scarfs

in Silver and Black Fox, Fancy Fox, Russian Sable, Hudson Bay Sable, Martin, Mink, Fitch, Kolinsky, Skunk, Coon, Wolf and Squirrel, from

$10 to $400

Come in and see these Gift Suggestions—glad to show anyone our wonderful Christmas Values in Furs.

Everything on a basis of "GOODWILL" SPECIAL REDUCTIONS.

312 George St Barries Telephone 340

Manufacturing Furriers

Peterboro, Toronto, Regina, Moose Jaw, Saskatoon.

Bachelor Apartment of 41 Rooms Shades Local Project

Neighborly Notes

Please 'phone items to 1600 or 1661.

Mrs. R. R. Hall, president of the King's Daughters Society, will be hostess tomorrow afternoon at a tea and sale to be held at her home under the auspices of the society.

* * *

The many friends of Mr. Albert Price of Parnell street will be pleased to hear of his return home on Saturday after his recent operation in Nicholls Hospital.

* * *

The engagement is announced of Renette Gertrude, daughter of Mr. and Mrs. J. M. Taggart of Westport Ontario, to Willard Gordon Waterman, son of Mr. and Mrs. Robert Waterman of Fraserville, Ontario, the marriage to take place in December.

* * *

Mrs. C. E. Jamieson returned home yesterday from Kemptville, Ontario, where she was called recently owing to the illness and death of her mother, the late Mrs. J. S. Parker.

* * *

Mr. and Mrs. C. F. Payne's home on Aylmer street was the scene of a jolly house party recently, when a number of friends were entertained there by Miss D. Moore and Mr. R. Payne. An evening spent in dancing was followed by the service of a midnight supper. Those present were:—Mr. and Mrs. I. D. Moore, Mr. and Mrs. C. F. Payne's home on Aylmer street was the scene of a jolly house party recently, when a number of friends were entertained there by Miss D. Moore and Mr. C. F. Payne, the Misses M. Moore, O. Elcombe, I. Cox, B. Tobin, M. Fitzpatrick, G. McCannon, R. Jackson, D. Whatley, P. Payne, H. Veitch, M. Grierson, E. Sullivan, Messrs. G. Poolman, A. Poolman, H. Smith, J. Jennings, J. Willis, B. Payne, A. Rutter, S. Northrop, R. Killingbeck, K. McCannon, W. Wedlock, A. Goheen, H. Vickers and R. Cox.

* * *

Mrs. A. E. Johnston, Lee street, and small son Keith, have returned home after visiting friends in Toronto.

* * *

Mr. and Mrs. Thomas T. Milburn of Smith township yesterday celebrated the golden anniversary of their wedding. Fifty years ago, the marriage of Mr. and Mrs. Milburn was solemnized on the farm across the road from their present homestead. They were both born in the township of Smith and have passed all their lives there. Yesterday, relatives and neighbors celebrated with them the golden anniversary of their wedding. Over sixty people were present at the reception in the afternoon and thirty relatives sat down to dinner with them later. Their four children were with them and seven grandchildren. Only one son was missing, the late Lieutenant Noble Milburn, killed in action during the Great War. One of the bridesmaids of half a century ago, Mrs. A. McIntyre of Bobcaygeon, was also present for the occasion. The other bridesmaid and the two attendants for the bridegroom were not able to be present. They are living in Western Canada and in the United States. Decorations of the table last evening were carried out in gold and white, with two large bouquets of chrysanthemums and a three-storey wedding cake. The toast to the bride and bridegroom was proposed by Mr. W. Mann of Smith township. In the afternoon, when a large number of pretty gifts were received, including the presentation of two cyclamen and zinnia, from the Ladies' Aid Society of the United Church in Lakefield, tea was served from the bridal china of half a century ago. Visitors during the afternoon from Lakefield were the pastor of the church attended by Mr. and Mrs. Milburn, the Rev. S. A. Kemp and Mrs. Kemp, also Mrs. F. Richardson and her daughter, Miss Margaret Richardson. The four children of Mr. and Mrs. Milburn were present at dinner; Mrs. H. Stubbs of Sarnia, Mrs. R. Harrison of Smith, Miss Margaret Milburn at home and Mr. Elmer Milburn of Smith. Grandchildren present were Mildred, Gerald, Jack, Bert and Keith Harrison, Donald and Thomas Milburn. Others present were Mrs. Elmer Milburn, Mr. R. Harrison, Mrs. A. McIntyre of Bobcaygeon, Mrs. Thomas R. Mann and her son, Mr. Fred Mann, of Smith, Mrs. W. Garbutt and children, the Misses Ethel and May Garbutt and Mr. Walter Garbutt, of Douro, Mr. W. Mann of Smith, Mr. and Mrs. G. Cockburn, Mr. and Mrs. George Milburn and Mr. J. Douglas, all of Smith, and Miss V. Robinson of Madoc.

* * *

Dr. W. D. Scott is celebrating a birthday and anniversary today.

* * *

Miss Lena Hamilton, a bride of the month, was presented with a large number of useful gifts in a kitchen shower given in her honor by fifteen of her girl friends who gathered at her home.

* * *

Mr. Gordon E. Deyell of 564 Bolivar street left to-day for a short business trip to Oshawa. He was accompanied by Mrs. Deyell and children, who will be the guest of friends there.

* * *

A very pleasant evening was spent by members of St. John's Men's Club on Monday night, when the ladies were entertained and an enjoyable time was spent in playing cards and carpet bowling. Refreshments were served later. Among those present were: Mr. and Mrs. W. G. Howden, Mr. and Mrs. T. F. Groombridge, Mr. and Mrs. J. Vollans, Mr. and Mrs. F. Britnell, Mr. and Mrs. J. Gore, Mr. and Mrs. C. Clee, Mr. and Mrs. C. Coleman, Mr. and Mrs. H. Lemmings, Mr. and Mrs. F. Shurety, Mr. and Mrs. W. Davis, Miss Davis, Mr. and Mrs. G. E. Groombridge, Professor D. Sloane, Messrs. R. N. Stuart, F. Dainton, Pammett, C. Ireson. The convenors for the evening were Messrs. H. Lemmings and C. Coleman. This is one of a series of social evenings planned for the winter season, to include a "Booster Night" in January, a Night of Debate, a banquet and a Sunday tea, to which church members are given a warm welcome.

* * *

Mrs. C. B. Adair entertained the members of the Art Study Club of the Women's Art Association last evening when excellent papers on Noted Sculptors were given by Mrs. V. S. Foster, speaking on Jacob Epstein and by Mrs. B. V. Moore, speaking on Mestrovic. A motion made during the evening by Mrs. N. H. Sutton, seconded by Mrs. J. E. R. Munro, had to do with a suggestion to be made to the Local Council of Women that a Town Planning Committee be appointed.

* * *

Mrs. Charles Clee of Antrim Street has been called to Depew, N.Y., owing to the illness of Mr. Clee's sister, Mrs. Walter Thomas.

* * *

Mr. Joseph Burns of 261 Romaine Street is to-day celebrating the eighty-third anniversary of her birth, in fairly good health.

* * *

Dr. and Mrs. F. C. Neal are in Chicago, where the former is attending a Congress of the Radiological Society of North America.

* * *

Miss Sigrid Denston, nurse-in-training at the Royal Alexandra Hospital in Fergus, Ontario, is spending a month with her mother, Mrs. Walter Denston.

* * *

Mr. George Stevens of Toronto, spent the week end at his home at 718 Water street.

* * *

The second of a series of parties given by the Baptist Young People's Union of Murray street church, was held last evening under the convenorship of Miss Dorothy Irons. The affair which took the form of a "backward" party, proved very entertaining. Lunch was also served in reverse style, the guests receiving ice cream first and salad last.

* * *

Mr. and Mrs. M. J. Brown of 441 Rogers street, entertained the girls of the Bell Telephone Company's staff on Saturday evening, in honor of Miss Lena Hamilton, who was presented with a number of handsome gifts in a miscellaneous shower.

* * *

Mrs. T. G. Loudon celebrates a birthday anniversary to-day.

* * *

Miss Daisy Adlam, R. N., of Omemee, is the guest of Mrs. W. E. Franks, 762 Water street.

* * *

Last evening, Mrs. L. O. O'Riley, Brock street, was hostess to twenty-five of her friends, gathered to present a miscellaneous shower of gifts to Mrs. Peter McGillen (nee Rose Kable) whose marriage took place recently. The vening was spent in playing cards followed by the service of deinty refreshments.

THOSE HARD COUGHS

respond to the healing qualities of Parke's Cough Balsam. This old reliable remedy contains a healing balsam that relieves all inflammation of the bronchial passages and raises the phlegm. 50 cents. Bond's Drug Store.

SHADING THE GLARE

Every care and precaution should be taken to protect the Eyes from glare. During the dark days a larger amount of electric light is used, and shading off the glare helps to avoid eyestrain.

"See Us and See Better."

M. H. Lacey

Optometrist
410 GEORGE ST. (Opp. Examiner)
'Phone 1160 — 1064J for Evening Appointment.

m.w.f_tf-676

Household Help Free Service

Marion, c/o Examiner, Peterborough.

Please send me the helps which I have checked below. I enclose a two-cent stamp to cover postage.

Name .....

Address .....

.....

Check here the helps you desire:

Christmas menus and parties—prepared by Laura [ ]
Christmas gifts, with instructions for making them [ ]
Baby Bunting bag [ ]
New short cape [ ]
New crush collar [ ]

THIS SERVICE IS FREE—AND BY RETURN MAIL.

The Whatnot

A Column for Little Bits of Everything of Interest to Women Readers

Conducted by Marion

(Copyright)

THERE was some talk in Peterborough a few months ago of a new apartment building in which suites were to cost more than most of us care to think of paying, at least $20 a room.

* * *

We all know the expense and trouble in ANY apartment—some 've been in had not room in the kitchenette to whip cream.

* * *

But read yesterday of some instances in United States cities that put the ambitious Peterborough project to shame—and they are actualities while this of ours has never materialized.

* * *

There came from California a quaint tale of a 38-room house built for a childless couple.

* * *

That caused discussion for a few days, until another scribe came along with the story of a New York Fifth avenue apartment of 41 rooms occupied by a bachelor.

* * *

There are 18 rooms for his servants, leaving a paltry 23 rooms for his own use. The bare apartment cost $375,000, but with furnishings stands Mr. Markle—from Wilkes-Barre, with coal mines—a cool million.

* * *

This apartment has everything, including a block-long Roman pool and a private switchboard with some twenty extensions and a day and night operator.

* * *

Unlike the sponsors of the Peterborough project, Mr. Markle shrinks from publicity. He shoos snooping reporters and photographers away. He wants to live simply and quietly in his 41 rooms, wandering about among his art treasures.

* * *

Those who know say the mere upkeep of such a castle-like apartment costs $75,000 a year, which looks big alongside the $1,200 that would have been required to pay for a five-room apartment in the locally projected skyscraper.

* * *

In a building to be erected in New York's 70's, on Park avenue, a middle-aged bachelor is to see Mr. Markle and raise him twelve rooms. He will have fifty-three rooms in all, sixteen of which are to be designed to meet especial needs of his friends when they are house guests.

* * *

Just fancy, sixteen spare bedrooms!

* * *

It seems that Peterborough will have to wake up if it is to meet the aspirations of those who say, while watching traffic at Charlotte and George, "It's getting more like New York every day."

* * *

We need a few apartments with formal gardens on the roof for informal parties, and arbored walks at the end of which one would gain a beautiful vista of a city to which New York can never compare for beauty.

* * *

Maybe some day we will have them!

* * *

The article printed last week, telling of the pouring of beer from the brewery into the sewer, reminds me of the use to which old breweries have been put in other places.

* * *

It has been found that old abandoned breweries are fertile fields for the quick growing of mushrooms, and provide a market turnover within a few days.

* * *

Mushrooms bring around a dollar a pound in large cities, and it is said several growers are realizing as high as $400 a day.

* * *

When one orders "mushrooms an ——" in a Peterborough restaurant, and pays about 60 cents or 80 cents, one realizes the profit there must be in the business.

* * *

Certainly more profitable than pouring treated hops and barley into the sewer!

* * *

But, don't you think, growing mushrooms in a brewery is somewhat akin to the business of growing them in the catacombs of Paris, as described a few months ago in a Sunday paper?

* * *

Did you ever hear, by the way, of preserving mushrooms? The proprietor of a Chinese restaurant in the city told me about imported mushrooms, dried like apricots or apples. They are brought in from China and Japan, soaked a few hours, and cooked.

* * *

These, my informant said, are not used in the restaurant, but are kept for personal use of the staff, by whom they are relished.

* * *

There has been a big demand for the Christmas party helps, but there are still some left. These helps, prepared by Laura, tell how to conduct a Christmas party, what games to play, and how to make decorations.

* * *

There are also some of the Christmas gift helps on hand, telling how to make dainty gifts at home.

TO BE IN THE FASHION

LACY platinum or white gold jewellery —dainty, distinctive wrist watches —and matching pieces of period design silverware. These are the fine, the beautiful, the lasting things — correct for gifts, in harmony with the mode of today's entertaining.

COMMUNITY PLATE

reflects the fashionable in design — in many delightful sets — and the new Stainless Knives with "Jewelled" Handles in Emerald, Ruby and Sapphire—beautiful, colorful, modern.

The MODERNIST CHEST, FREE WITH SILVERWARE—Startlingly beautiful — this newest of Community Plate containers; free with any of the five COMMUNITY PLATE patterns: 26-Piece Modernist Chest (Service for 6).....$33.25

WARNE BROS.

Diamond Hall
"The Gift Store"
47 George Street

Switzerland has free burial for all its citizens.

The sensitiveness of the microphone usually diminishes with a rise in pitch.

FORMER PRESIDENT TO HEAD PARTY

MEXICO CITY, Dec. 5 (Canadian Press).—Former President Calles has been named head of the newly-organized National Revolutionary Party. The other officers are former Secretary of Agriculture Luis Leon, secretary; General Manuel Peres Trevino, treasurer, and Aaron Saenz, organizing secretary.

Furniture From Factory To User.

A SMALL DEPOSIT WILL HOLD ANY ARTICLE TILL XMAS.

Gifts FOR THE HOME

$20.00 DOWN DELIVERS ANY SUITE IN THE STORE.

Below we price and describe a few appropriate Christmas Gift Suggestions for the home. Such presents are always highly appreciated, and their small cost is apparent from these example values. For Father and Mother we are showing luxurious Chesterfield Suites and handsome Dining-Room Suites which the whole family can enjoy. You gain in quality and save in cost by buying here.

Pictures

The largest range we have yet shown. Copies of the old masters, landscapes and many subjects; also Framed Mottoes, in two sizes. These are all framed in suitable mouldings. A brick worth while for Santa's chimney. Prices range from, each .....

39c to $3.00

Make your selections while our stock is complete.

Candlesticks

Solid walnut, neat turnings, felt bottoms and brass caps. In two sizes:
5 inches high at $1.75
7 inches high at $3.00

Chesterfield End Tables

Some have book troughs at bottom. Several styles to choose from. Solid walnut and birch in walnut finish. Priced at .....

$3.75 to $14.00

LAMPS

Hundreds of different styles to choose from. Standards are in walnut finish, solid walnut, polychrome, brass and bronze. Shades are in silk, Spanish vellun, parchment and mica, with silk, beaded and metallic fringes.

Boudoir Lamps, complete with shades, for .....$2.95 up
Table Lamps, complete with shades, for .....$5.50 up
Bridge Lamps. Here is a brick for Santa's chimney and a tempting one at that. Complete with shades for .....$7.75 up
Floor Lamps, complete with shades, for .....$9.75 up

Telephone Sets

Table and Chair complete, in solid ¼-cut oak, Old English finish; also solid walnut. Priced at **$22.50**

Book Ends

In metal with bronze and polychrome finishes. Attractive designs —The Gleaners, Three Owls, Peacocks, Camels, Ship Models, and others. Also solid walnut in dainty designs. Specially priced at, pair **$3.00**

Magazine Stands

Dainty designs, with two compartments. Lacquer finish, with attractive floral decorations. Specially priced at, each, **$2.75**

Smokers

Large variety of metal in polychrome finish, solid walnut and birch in walnut finish. Some have drawers; others with cupboard space with humidors. Prices range from, each .....

$1.50 to $26.00

GATE-LEG TABLES

Solid walnut. Oval, round and square shapes. Some hand-carved. Priced at ..

$18.75 to $30.00

Cushion Covers 75c

Cushion Covers of velvet with designs stamped in gold, lined with plain sateen. All ready to slip in form. Shades of green, blue, flame and brown. Size 21 x 21 inches. This is a brick to help build Santa's chimney, and just notice the unusual bargain! Regular price, $3.00, for, each 75c

Nest of Tables

Solid walnut. Three Tables in one. Neatly turned legs. Special at .....

$25.00

Dinner Wagons

Solid walnut, drop leafs, large rubber-tired wheels. Complete with cutlery drawers and glass trays. Specially priced at, each .....

$26.25 $35.00 $45.00

Table Runners

Fancy silk, in large variety of designs and colors. Assorted widths and lengths. Priced from, each..

$1.50 to $7.50

Ferneries

Willow, in rich brown color, Wrapped legs and braces, fancy feet. Fitted with deep galvanized iron lining. Priced, **$8.00**

Children's Desks & Chairs

Complete with drawer and space for stationary. Enamel finishes in grey, blue and grey, and ivory and rose. Complete with Chair. Priced at ..

$8.00 and $9.75

Solid Walnut Chests

Cedar lined. Several different styles to choose from. Some with high turned legs. Santa's chimney should include one of these bricks. Priced at, each .....

$21.75 to $28.50

Cedar Chests

Made from genuine Tennessee red cedar, copper bound. All selected lumber, natural finish. Four sizes:
37-inch at $11.95
42-inch at $14.95
45-inch at $17.95
48-inch at $22.50

Windsor Chairs

Large selections of designs. Chairs, Arm Chairs and Arm Rockers, in solid walnut and birch in walnut finish. Priced from, each .....

$4.50 to $18.75

Library Tables

10 only. Solid walnut tops in two-tone finish. Dainty turned legs. Book shelf at each end, with drawer. Regular price, $30.00, for..... **$19.75**

Jardinieres

Willow. Strongly made, with fancy feet and wrapped legs. In three sizes. Priced at, each .....

$2.50 $3.75 $4.50

Sewing Cabinets

Solid walnut. Martha Washington and pedestal styles, with hand-carving. Specially priced at, each .....

$22.50 and $28.50

Kindergarten Sets

Table and two Chairs. Strongly made, finished in red or natural. A Santa chimney brick for the kiddies. Special, set, **$2.50**

WE ARE ALSO FEATURING OCCASIONAL AND INDIVIDUAL CHAIRS

McBride & Franks

Phone 2069. - - 224 Charlotte Street

SOME OF THIS YEAR'S TOYS

"DARLING!" exclaimed a tient exasperation one hears mother, in that tone of pasometimes, "you must not touch!"

And she gently unscrambled a fat, brown rhinocerous from the child's blonde hair. The counter with the circus animals was a little high for daughter to reach, but she had managed to bring one animal down—into her hair, as it happened!

To enjoy visiting a toy store, one must take a child along. The more imagination the child possesses, the better. A little girl, who started the day pleasantly by inventing a game of her own—of counting all the blue velvet coats she saw—was a great help. She had one objective—a doll—the price to be within a dollar. She wanted a small doll, anyway, she said, so she could makes clothes for it.

Do Your Shopping Early

This sort of excursion must be conducted early in the season to be truly enjoyable. One couldn't have near so much fun later, when the aisles are crowded and the salespeople are weary.

After stopping to admire some very beautiful little music boxes that tinkled little bell-like tones, and a glass case with a village, and a whole railroad system in it, switches, a station, street lights, a stop and go sign and a train, of course, it was decided to go and visit the dolls immediately. There were just ever so many dolls to choose from, even if one's purchase was limited to one precious dollar. They ranged in size from a tiny person who could hide under a stamp—a least under a Special Delivery stamp, all dressed, too, in a crocheted costume, to a large fat baby doll with a mild blank expression, all of twelve inches high—which was marked "Special, 95 cents."

Take Your Choice in Dolls

There were just a few dressed dolls—most of them were waiting for a small, loving mother to clothe them. How very difficult to choose There were ever so many sizes of small, jointed dolls, some with eyes that shut and opened, real hair and little painted shoes and stockings.

Here again a careful selection must be made—dark hair or light—blue eyes or brown—four little costumes to choose from. Having chosen a sweet little brown-eyed girlie with a white hat and a red dress, and white shoes and stockings, then, that important matter being settled, one could visit the other dolls at one's leisure.

The young lady often was very much interested in some lovely dolls from Italy. They had pretty "character" faces, fluffy hair, cunning full dresses with bits of bright felt for trimming, and carried most animated expressions. Then there were other American dolls, in quite modern dresses, pretty little corn colored organdie frocks with hand work on the front and tiny, fitted hats to match. The organdie costume came also in rose and apple green.

Dolls From the Funnies

There were the sartoon dolls, too—characters from the funnies, made of stamped, pebbled oilcloth, that should last for some time, even with the most energetic handling.

Oh, yes, there were the doll things to look at. Little trunks that would close and lock. When opened, there was the doll and all her wearing apparel. Some of these supplied brush and comb, and a tiny bar of soap and a wash cloth and towel.

At another place, one could purchase a complete outfit for washing dollie clothes. There was a tub on a little table, a real-for-sure-enough wringer, a clothes basket, a drying stand, and of course, an ironing board and tiny iron would follow.

Come in All Colors

There are only a few that one might call static toys. It is a demand of childhood with all its store of energy, that a toy "do" something. For the tiny folks—and even they enjoy rattles—there are soft toys to cuddle. Pale pink or blue plush animals of all sizes are waiting in the shop for them. Velvet creatures come in all colors—lavender pups, a fat blue pig and a charming kitten in tan, all ready to spring on a mouse.

But as soon as she or he starts to toddle about, the toy must be capable of more action, to hold the little one's attention. Then come the push toys, with a slender rod attached, so the toy may march ahead. A little boy would like a black bear who struck a drum and clashed cymbals as he was pushed ahead. There are other wooden toys that are to be pulled on a string, instead of being pushed ahead. These are varied from cartoony creatures to a fat duck that strikes her head into a pan, making a lovely rattle-bang every time she moves.

Things for Older Children

For the older children there are activities of many kinds suggested by the playthings. A boy can be an archer, one day after Christmas, and use his bow and arrows. Another day he can run a bus line for his sister's new dolls. Besides a fine looking bus, there may be a handsome coal truck to engage his attention. These gifts are all constructive. He can be an engineer and construct buildings. He may even find an elaborate concrete mixer below the Christmas tree, ready for his industrious hands.

If the young man decides to go into business, like Dad, there are desks just like Dad's to give him to use. One is a roll top affair in silvered oak with a swivel chair. Another is flat topped. One side will roll back and disclose a shelf for a typewriter. These days there are children's typewriters, too. These make useful gifts.

Here Are Musical Toys

If a young person is inclined to music, Dad and Mother will find all sizes of pianos at the toy shop for this person's use. There are cunning small ones for her doll. There are larger ones, the size of a packing box, that will really play. Then there is one still larger that is a really truly piano and has a complete keyboard and all. It stands about three and one-half feet high. This would be admirable as a gift to the child who cares for music.

With her doll and her beads and a present for her older sister, she was ready to go home and tell Mother all about it. She was to do her Christmas shopping a little later and felt amply prepared by the day's visit, not only to do her own shopping for gifts, but to advise, expertly, any member of the family bound on the same errand.

Two Spruce Trees

(By V. B., City)

Two trees stood side by side in the forest. Lofty Spruce was so called because she was so tall and stately. To Little Spruce, growing close beside, it seemed that the tops of her tall sister might reach nearly to heaven. Lofty Spruce was quite the most beautiful tree Little Spruce could see from her place in the forest. Her branches were so regular and tapered up in ever narrowing circles to her erect little tip. Her trunk was slim and erect. Without doubt Lofty Spruce was the most admired and most envied tree in the forest. The trees were all agreed upon that, and so indeed were the little forest people who came to play or to lodge there.

Little Spruce was simply a little spruce. She was not beautiful. Her branches were not regular but stuck out awkwardly in places. Her trunk was neither very straight nor very slim, like that of her tall companion. Yet the other trees in the forest loved Little Spruce as much as they envied and admired Lofty Spruce, and the forest folk loved to loiter in her branches and rest under her shade. It seemed to them that the spicy sweet smell of the spruces was spicier and sweeter in the immediate neighborhood of Little Spruce.

The two trees were the very best of friends and were often heard whispering together. Little Spruce would sigh softly at times as she looked at her friend and wish that she too could be tall and stately and envied and admired. But mostly she was content and happy with the friendship of so beautiful a tree. Lofty Spruce rejoiced in the admiration of her little friend for she dearly loved Little Spruce for her sweetness.

Now one day, near Christmas, there came to the forest a farmer and his boy in search of a Christmas tree for the little daughter of Judge Rolland who lived in the town. He spied Lofty Spruce and cried to his boy. "There is a fine tree. Let us cut this. The judge likes a large one and this is a beauty."

"Now I shall be lovely indeed," whispered Lofty Spruce in delight. "I am to become a Christmas tree. I shall have candles and tinsel and all sorts of sparkling things to adorn me. How fortunate I am." Then noticing the sorrowful aspect of Little Spruce, whose branches had begun to droop at the thought of losing her friend, she quickly added, "Of course I shall miss you, dear Little Spruce and all the other trees of the forest and the little forest people."

"We shall miss you so much, so very much, dear friend," murmured Little Spruce. "I cannot bear to think of how lonely we shall be here without you."

The farmer and his boy quickly brought their axes and were already chopping, chopping away at the slender trunk. Soon the great tree was lying in the soft snow.

Thus, left standing alone, Little Spruce caught the eye of the farmer. "Let us cut this little tree also, he said. "We shall take this to Little Mary Downs' whose mother works for the judge. She lives in a little house on the judge's estate. Little Mary will love to have a Christmas tree too. The poor have so few joys," added the kind hearted farmer.

Little Spruce's branches assumed their usual cheerful appearance. "I too am going to be a Christmas tree," she cried. "I shall sparkle with gay decorations and glow with lighted candles. At last, at last, I shall be beautiful to look upon."

Soon the two trees were on the farmer's cart and on their way to town. They talked carelessly in excited anticipation of the glory that each was about to enjoy. At the door of the great house of the judge they were parted. Lofty Spruce was set up in the big drawing room and Little Spruce was carried on to the humble home of Little Mary Downs.

For many days each tree stood in its respective home, taking its part in the festivities of the blessed Christmastide. At last having fulfilled its happy purpose each was taken down, shorn of its adornment. They were placed together in a far corner of the judge's garden. Pressing close together in a warm embrace and feeling very happy at finding each other they began to recount their experiences.

Lofty Spruce spoke. "Yes, I looked very beautiful, Little Spruce. Tiny electric lamps were strung among my branches and little glass icicles hung glistening from them. There were yards and yards of tinsel. Gay little baskets of sweets and ever so many parcels were tied to me or rested beneath. At my tip was a glowing star and over all was a glistening powder which looked and sparkled like snow in the moonlight. The judge's little daughter and the children who were guests said was the most wonderful Christmas tree they had ever seen.

"I hope you will not thinks me boastful, dear Little Spruce, when I tell you I was most lovely. I spread my branches with the utmost grace and dignity and my point with the glowing star nearly reached to the ceiling."

"No indeed, my friend, you do not boast. You were every lovely, even in the forest with no glittering ornament."

"Tell me, Little Spruce, how fared you in the home of little Mary Downs'? You too must have looked lovely."

Little Spruce replied, "I had hoped to become sparkling and lovely, but you know the Downs are very poor. Mrs. Downs made some trailing streamers of bright papers which she threaded through my branches. She also made little paper boxes and filled them with sweets for Mary and the poor children who came in to see me."

"And were there no bright lights, not even candles?" asked Lofty Spruce.

"No, you see the house belongs to the judge and Mrs. Downs thought it not advisable to have candles in case of fire."

"But oh, I say what a shame! You deserved better treatment, Little Spruce."

"Mary and the other children admired me very much and thought I was quite a beautiful tree. I was happy there and gave forth my most beautiful and spiciest perfume. And oh, I heard the sweetest story. It was about the Christ Child, who came to the wicked world and brought love and peace and goodwill to all men. He it is whose birthday we have helped to make glad." And Little Spruce told to Lofty Spruce the ever beautiful story of the Shepherds and the Wise Men and the Babe in the manger, as he had heard it.

"I say, how wonderful!" murmured Lofty Spruce when he had finished.

Darkness was descending upon the snow-covered earth. A beam of light from an opened door flashed across the snow. A child ran toward them.

"Who is this?" asked Lofty Spruce.

"This is little Mary Downs."

Mary caressed lovingly the branches of her late Christmas tree. "Good-night dear little tree" she said, "I miss you so. I wish I could always have you. I shall always remember you and love you. She inhaled again and again the sweet perfume of the tree and with one last caress she murmured. "Good-night again dear Christmas tree," and ran back to the house.

"It is sweet to be loved just for oneself," murmured Lofty Spruce.

"It is sweeter still to have gladdened the heart of a child, a poor child. He who was the Christ Child said, 'Inasmuch as ye have done it unto one of the least of these, ye have done it unti me'."

"How beautiful, how very beautiful, dear Little Spruce!" murmured the tall tree. And so their branches intertwining the two trees cuddled down to sleep forever on the soft white earth.

Snow, gently falling sprinkled the branches. The moon shone down and Little Spruce and Lofty Spruce glistened as with diamond dust.

Give Satisfaction—
Get Satisfaction—
Buy in Peterborough.

One Gift that Everyone Will Enjoy

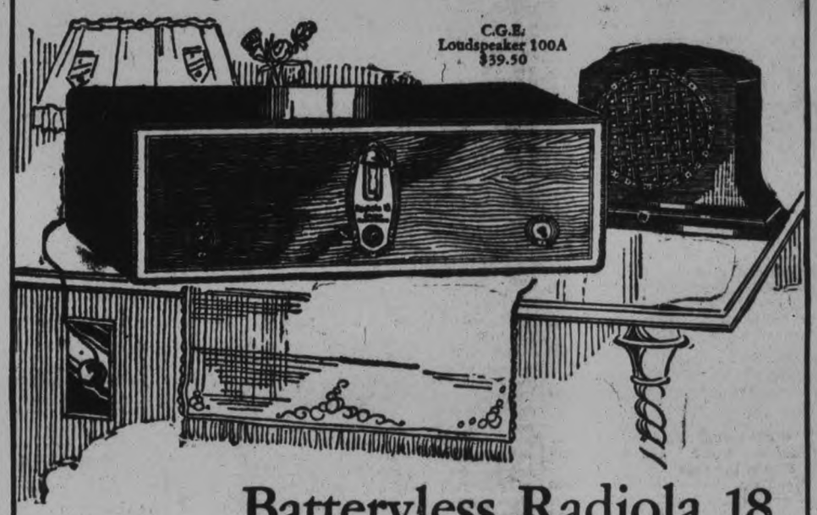

Batteryless Radiola 18
$165

Radiola 60
$295

Radiola 51
$290

CHRISTMAS eve at your fireside . . . what an opportune time and place to give the family a real surprise . . . a wonderful Batteryless Radiola!

How they will revel in the Radiola's rich beauty . . . how eagerly they will connect it to the nearest electric socket . . . and how enthusiastic they'll become, selecting programs with the aid of a single illuminated dial!

From the moment Radiola enters your home it will be part of the family . . . a never-ending source of entertainment. The more you appreciate good music the more you'll admire Radiola's pure tone and faithful reproduction.

Several models from which to choose . . . Radiola 18, a popular-priced six-tube set . . . Radiola 60, famous for its nine-tube Super-Heterodyne circuit . . . Radiola 51, encased with a C.G.E. Loudspeaker in a handsome Console. Each represents the greatest value in its class.

Ensure a happy Christmas for your home by ordering your Batteryless Radiola now.

RL-1628

Radiola

Sold on Convenient Terms

CANADIAN GENERAL ELECTRIC Co. Limited
HEAD OFFICE TORONTO. SALES OFFICES IN ALL PRINCIPAL CITIES

ALDOUS & METCALFE
Local Dealers
PHONE 266 - CHARLOTTE and STEWART

P. H. SMEDMOR, 318 Charlotte St.
District Dealer for Radiolas
Service and Sales Dept. Phone 1693
PETERBOROUGH.

The Best Laxative He Ever Tried

Mr. Wm. Towner, New York, writes: "Never have I felt better in my life. Your purely vegetable Laxative Pills keep my bowels active; headaches and indigestion never bother me now. I enjoy my sleep and get up refreshed, with a clear head ready for a day's work." CARTER'S LITTLE LIVER PILLS Sold all druggists 25c and 75c red pkgs.

A Small Deposit Will Hold Any Article Till Wanted

FURNITURE

The Gift Supreme!

YOU will find that everyone, without exception, needs some article of furniture, and would be delighted to receive it as a gift. May we suggest your pick of the following, not forgetting toys for the kiddies. And remember, this store can't be undersold.

Dining Room Suites $98 and $219

SOLID OAK SUITE—Old English two-tone finish. Has good sized Buffet, Oblong Extension Table, and set of Diners with solid leather seats. A brick for Santa's chimney. Our price, complete..... **$98.00**

SOLID WALNUT SUITE—Gibbard's make. Consists of long Buffet with hand carving, Oblong Extension Table, China Cabinet with fret-work, and set of Diners upholstered in solid leather. This Suite is absolutely guaranteed solid walnut, and it's wonderful value at..... **$219.00**

$200 Four-Piece Bedroom Suite Only $139

Consists of large Vanity with six drawers, beautiful Highboy, Four-Poster Bed with plenty of carving, and Bench, with genuine walnut facings. Regular $200.00. Our price, **$139.00**

Chesterfield Suites, $98, $139, $198

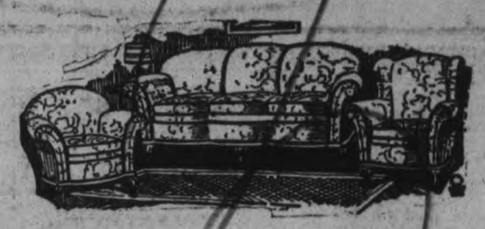

3-PIECE SUITE—Consists of Chesterfield, Fireside Chair and Arm Chair. Guaranteed full spring construction. Upholstered in rose and taupe jacquard velour. This is another brick for Santa's chimney. Priced at..... **$98.00**

3-PIECE SUITE—All-steel construction. Upholstered in a taupe mohair, with frieze reversible cushions. Wonderful value at..... **$139.00**

3-PIECE SUITE—Consists of long Chesterfield, Fireside Chair and Arm Chair. Upholstered in extra quality taupe mohair, with silk frieze reversible cushions. Guaranteed construction. A Brick for Santa's Chimney, priced at..... **$198.00**

Walnut Bed Outfit for $18.95

Consists of All-Steel Bed, heavy posts and fillers; sanitary Felt Mattress, and All-Steel Springs. All sizes. Special price..... **$18.95**

$3.00 Down--$1.00 Per Week

SMOKERS, $1.69
Twisted, gilt finish iron stands, with glass trays. A Santa chimney brick. Special price..... **$1.69**

DOLL CARRIAGES
All-reed body and hood, disc wheels and rubber tires. Special at... **$2.89**

Gift Hints

We have a good selection of Floor, Bridge and Boudoir Lamps in a variety of colors and designs; Cedar Chests, odd Living-Room Chairs and Rockers, Living-Room Tables, Ferneries, Dinner Wagons, Windsor Chairs and Card Tables.

Toys Galore

A wonderful selection, such as Dolls, Doll Carriages, Teddy Bears, Cradles, Kiddie Kars, Sleighs, etc. **A small deposit will hold any of these until Christmas Eve.**

3-Piece Kindergarten Set
Colors: natural, red or green. Comprising Table and two Chairs to match. Per set..... **$2.49**

Home Furnishing Co.

HARRY FLORENCE
PHONE 1428 208 CHARLOTTE ST.

Up North

(By Busy Bee)

I was visiting up North among the hills. One afternoon. I was invited to tea at one of the neighbors. There were three young people there of teen age. They lived with their grandfather.

The eldest (who was eighteen) and I were chatting over our embroidery when in comes the second eldest, Miss Addie, saying, "Oh, Martha, I can never go on with the work in the kitchen, my fingers cramp so, I don't know any other way than the way we have always done Addie," said Martha.

Miss Betty do you know anything about it? mentioning the job.

"Why, yes, I have done a great deal of such work."

"I will tell you Addie, my plans," so Betty explained. "Oh thank you ever so much Miss Betty. How glad I am you came in to-day."

About one hour later the grandfather came in.

"Pardon me ladies," said the old gentleman, but Martha I must ask you, are you suspicious of Addie and Arthur being up to any mischief?

Would it be foolish of me to think they were laughing at my way of working? It is a tedious job."

"Perhaps not, grandfather. Addie was in an hour ago complaining of how tedious the work was and Miss Betty gave her some useful hints. Then Miss Betty instructed Grandfather.

After tea grandfather left the room, but was soon back again with a parcel. "Here is one of my old treasures, Miss Betty, which I have pleasure in presenting to you", taking a swift glance at the astonished Addie.

"I have books for Martha which have been in the family for some time."

The old treasure was a writing desk of fine mahogany.

Said grandfather to Betty, "I hope you will not find it too tedious a job to sometimes write to us,"

"You may be sure I will often write Mr. Allison."

"It will soon be Christmas. And if Addie and Arthur show a proper spirit of repentance, we may enjoy it much better than we have our job."

"The next time Addie, any one gives you useful information, I hope you will have the grace to pass it on."

"Never consider a joke smart that has the spirit of cruelty in it."

When I came back from the hills, my young friends wanted to know all about my visit.

"Please tell us a story about life up in the North," said my young friend Alastair, "Did you see or hear anything about the shooting or hunting?"

"I may come to that. I know I had some good partridge dinners."

"I will tell you about a Christmas turkey that was raised up there.

"My neighbors' son, a boy of twelve came to me one day with a surprised and delighted look."

"What has pleased you so, Tom?" I exclaimed.

"See the dandy pen-knife the American gentleman gave me."

"You know there are two Americans camping up in the woods. They are going to stay to shoot wolves that are coming south, killing the farmers' sheep.

"I should like to give the gentleman something for his kindness to me. I never met him before."

"Such friendliness is rare, Tom?" I answered.

Just then his mother's flock of turkeys lit on the fence. "How would a setting of turkey eggs do in the spring?"

"I'll do that," said Tom". A hen would hatch them."

"That's what I thought, too."

When Spring came Tom did not forget his friend and accordingly took over the eggs.

Tom was invited over to see them in the fall.

Tom reported a good time and how wonderfully the young birds were growing.

"You know they have no women to cook for them and many a dish of left-overs go to the turkeys.

"My friend and his brother say they seem to have a wild instinct for meat, and since they have given them more they are growing very fast.

"I would like you to hear my friend play the guitar and sing. Miss Betty. His brother plays the violin. You would think it was the wind sighing through the trees."

"I guess you had a good time, Tom."

"The best I ever had."

Talking about Tom and the turkeys to my hostess, it came out that she was a cousin to the Americans.

On Christmas Day my hostess served up the largest turkey I ever saw—one of the famous meat-fed turkeys. "It was a turkey."

A Timid Imposter

(By Anne Stuart)

As she sat at her table there came to Mairi a drift of childish voices, and the patter of hurrying feet, and now and again a ripple of laughter would reach her. She could see the falling snow in the darkened street, could picture the eager look on the faces as they passed. Mairi felt she could have guessed it was Christmas even if she had not known, and with a sigh she turned her attention once more to the invitation card she had picked up in the street that morning.

"The Hazelbank Tennis Club requests the pleasure of Miss McKinnon's company at their dance in Victoria Hall, on Christmas Eve. Fancy Dress. Masks to be discarded at 12 o'clock, when prizes will be given for the best dress."

"I'll do it," said Mairi, feeling better now that the great decision had been made. "After all, I am Miss McKinnon. Though not the Miss McKinnon," she added, as her conscience gave her a prick.

Rather shy, and slow to make friends, Mairi McKinnon, secretary to a wealthy business man, was very much alone. She had come to the city only a month earlier, and this was Christmas Eve. All day, merry parties had passed her; happy families and blissful lovers gazing into bright windows, and Mairi could scarcely stifle a little feeling of envy when the shought of the quiet Christmas before her. She tried to be grateful for her cosy rooms and kindly landlady, but the Christmas feeling made her restless. Then she remembered the card she had found, and she studied its bright letter whils her tea grew cold.

"Three hours before I must start," said Mairi. "Now, what am I to be? Of course! Cinderella, fleeing when the clock strikes twelve! I dare not be seen without my mask, for everyone there will known everyone else. I must order a taxi for twelve."

And now Mairi was all bustle and excitement. How should she dress? Cinderella had a godmother, who changed her into a princess, but Mairi had none. "Well, my white georgette is sweet," thought Mairi, "and I'm sure my silver shoes are pretty enough even for Cinderella," she added, surveying them with satisfaction. "How glad I am that my hair has grown long again; it's my only touch of fancy dress," and Mairi pulled the pins from her golden hair, and began brushing her gleaming tresses. At last she was ready, even to the mask which hid her great brown eyes, but could not detract from the charm of her dainty face. Cinderella gave a parting glance at her reflection in the mirror, and looking into her handbag to make sure that her invitation was secure, went downstairs to the waiting taxi.

Arrived at the hall, Mairi's confidence began to wane, and her heart beat painfully. So many of the girls seemed to know each other, despite their masks. They looked at her rather curiously; then went on with their chatter. Soon they began to go into the dance room, and Mairi followed, wondering if in all that assemblage she'd find anyone to dance with.

"He needn't be Prince Charming," she thought, ruefully, wishing she had stayed with her book and friendly fire. The girls who had partners were on the floor, and Mairi was wondering if she could slip out unobserved, when a tall young man in ordinary evening dress, except for his mask, came to Mairi and said, "Will you dance with me, Fairy?"

"I am not a fairy, only a fairy tale," said Mairi, smiling at her conceit. Mairi loved to dance, and the stranger danced so well, that soon Mairi had forgotten her shyness, had forgotten that she was an imposter, and was enjoying herself thoroughly. She did not lack partners, but the stranger claimed most of her dances, and by supper time they were exchanging confidences, and Mairi learned that the stranger—whom, in her heart even now, she was calling Prince Charming—was a stranger, indeed, having come to town only on a visit to a friend. His friend, who was on the dance committee had pressed him to come to the dance.

"My name," he said, "is John Munro," and he looked at Mairi expectantly. But Mairi had grown strangely silent. The thought of her duplicity was troubling her, and the stranger's frankness made her feel it the more, and she was glad to return to the ballroom, where she might shake off the gloom that was threatening her pleasure.

The hours sped, and Mairi, more like Cinderella than she knew, forgot that at midnight she must flee, and she was dancing with Prince Charming, when, with a blare, the music ceased. The dancers began to form a circle, and panic swept over Mairi, when she realized they were being judged for the prizes. Already some were pulling off their masks, among them, Mairi's partner, who was looking at her eagerly, wishing she'd pull off her's, too.

"First prize goes to Miss McKinnon," announced the judge.

"Me," grasped Mairi, overcome with horror. "Oh!" and slipping from her companion's side, she hurried from the room.

Hastily clasping her cloak around her, she ran down the steps into the snow-covered street.

Of course Prince Charming followed her, and of course he was just too late, and Mairi hated being Cinderella so much then, that she reached the taxi with both her silver slippers, and all that the Prince found, was their prints in the snow. But he did arrive in time to hear the driver say, "Is it 104 Laurel——"

"Her name is McKinnon," murmured the Prince, going back to get his coat, "and she lives at 104 Laurel something or other. I'll find her tomorrow."

Christmas morning found a lonely Cinderella, who was tormented by the thought of her foolishness on the previous night. "How could I think I was the one, when nobody knew I was there! I'd forgotten the other Miss McKinnon. And I wasn't anything, anyway! I should have stayed by the fire. And oh! what must he have thought of me, rushing off like that. I wish I had told him everything. Anyhow I'll never see him again, which is just as well," and Mairi sighed, to show how pleased she was.

After breakfast Mairi set off for a tramp in the snow, to chase away her gloomy thoughts, and to find an appetite for the Christmas dinner which would await her on her return. She had gone but a few steps; when, blinded by the snow, she almost collided with the man who had been in her thoughts all morning.

"Can you tell me——" he began, and stopped abruptly. "Ah! A Merry Christmas! A Merry Christmas, Cinderella!" he exclaimed, holding out his hands.

Marmora

(Examiner Correspondence)

MARMORA, Dec. 5.—Mrs. Joseph McCormick and son spent the week-end in Bancroft.

Mr. Jules Ethier spent the week-end in Belleville.

Miss Rita Steenburgh spent the week-end at her home in Rockdale.

Mr. and Mrs. P. A. Bapty were away over the week-end.

Mrs. Moore, of Trenton, has been visiting Mrs. William Mantle for the past two weeks.

Mr. Funnel, of Kingston, is visiting his daughter, Mrs. L. Crawford.

Mrs. S. B. Wright and daughter, Barbara, are spending a few days in Toronto.

Mr. and Mrs. Percy Kennedy and family accompanied by Mr. Thorold Bailey motored down from Lindsay on Sunday to visit relatives in town.

Fattens Hogs Ready For Market 30 to 45 Days Earlier

SAMPSON FEED contains no less than 12% protein—and protein is absolutely essential to the growth, health and productiveness of cattle, hogs and sheep. Its fibre content is low *—comparing favorably with other feeds selling from $5.00 a ton more.*

Because of its great food value and comparative low price, Sampson Feed is unbeatable, especially for growing stock.

Mixed with silage or roots and fed as an addition to home grown feeds, Sampson Feed represents a sound outlay and by conditioning your hogs 30 to 45 days earlier it makes a big increase in your net profit.

Ask us to quote you a price on Sampson Feed in any quantity.

Sampson Feed contains

Hominy Feed, Oat Chop, Bran, Barley Chop, Rye Shorts and Oilcake Meal.

Chemical Analysis

Protein 12%; Fat 3%; Fibre 10%.

SAMPSON FEED
SOLD BY
FRANK H. DAWSON
Wholesale and Retail
FLOUR, SEED, GRAIN, SALT
Telephone 55 380 Water St.

$1.00 DOWN HOLDS ANY INSTRUMENT

EASY WEEKLY PAYMENTS GIVES CHRISTMAS DELIVERY

Increase the Joy and Beauty of Christmas—Have More Music in the Home Through

Greene's Christmas Music Club

There are hundreds of young people with a taste for music just waiting to be developed. The best way to do this is to give them a really good musical instrument; the kind they have a preference for and with a few lessons, the boy or girl is started on a musical education that will last through life. For Santa's Chimney. Our **Small Musical Instruments Christmas Club** is designed to make it easy to procure for the boy or girl an instrument of a quality that will attract by the beauty of its tone, and be an incentive to keep up the musical studies. Nothing discourages the beginner more than trying to play on a poor instrument. A proper start means success—let the instrument you select be one of our high-grade ones.

$1 Down and Easy Weekly Payments

VIOLINS UKELELES CORNETS
GUITARS MANDOLINS TRUMPETS
BANJOS AUTOHARPS SAXOPHONES

OUR CHRISTMAS RADIO CLUB
has been a huge success. Almost all the additional eighteen Rogers Batteryless Sets are taken; just a few left, and also a few Day-Fans for members on our Easy Club terms. This is one of the bricks for Santa's Chimney. This very easy plan is for members only, and offer expires when the number of Sets reserved are sold.

J. M. Greene Music Co.
OPEN EVENINGS CHARLOTTE STREET OPEN EVENINGS

He Will Appreciate it if it's From RILEY & HICKEY'S

Gifts For His Appearance

A Man Likes Quality these days --Get it for Him Here

Perhaps he has a Shirt. But, like books, a man can never have too many. A vast selection to choose from.
$1.95 to $7.50

If he wants to be well dressed every hour of the twenty-four, a suit or two of Pyjamas, in brilliant bold designs for the younger man, subdued patterns for the more conservative.
$2.50 to $9.00

What is Christmas without several beautiful Ties! Here are the season's choicest patterns and the newest color combinations in Men's Neckwear.
25c to $3.00

How's this for Santa's chimney? If you have been wondering what to give him, set your mind at rest—he just can't have too many Handkerchiefs.
15c to $1.50

For the outdoor man—a Leather Windbreaker is the ideal gift, and this is for Santa's chimney. A new shipment has just arrived.
$15.00

It may be difficult to "fill his shoes" properly, but our Hose can do it. Exactly the thing for a Christmas present and for Santa's chimney.
50c to $3.50

Send him Gloves from Riley & Hickey's and he will know that your thoughtfulness was real.
$1.50 to $6.00

You probably knew someone who "doesn't want anything for Christmas." Men are apt to talk nonsense like that, but don't you believe it. Give that chap a Shirt.
$1.95 to $7.50

What man wouldn't be happy to unwrap a gift package and find a Belt set like this with his initials on it? A lasting gift.
$2.00 to $3.50

Just in time for Christmas giving. These are the new Square Mufflers so much approved by fashion, and intended for Santa's chimney. They're all imported.
$3.50 to $7.50

Give him a comfortable Robe and he'll be delighted. In medium and heavy weights, with shawl collar, silk corded edge and girdle to match.
$7.50 to $30.00

The perfect gift for a man who enjoys sport—a Sweater. All types are here and all of them are handsome.
$3.50 to $10.00

Riley & Hickey, Ltd.
Peterborough's Smartest Store for Men

SOMETHING THEY MIGHT LIKE

By JEANETTE.

A noted French parfumier has doped it out like this: If you want to appear sophisticated, use his "Noir" perfume, and buy it in the black glass bottle that agrees with its name. If you wish for romance, get the "Bleu" in a blue phial. If you long for adventure, buy the "Vert" or green, and if you crave gaiety, there is Parfum "Blanc," in the white container.

They are charming perfumes from sunny France in this "Debutante" series and they come in the loveliest of little gilt and silver boxes with tiny silver acorn stoppers to the octagon and hexagon-shaped glass phials of different colors. "Blue Orchid" is one of the newest scents, with "Fleur de France" and "Toujours Fidelis." As a Christmas gift for Miladi, one could find nothing daintier, except, perhaps, the "Debutante" chatelaines that belong to the same series.

These are little cloisonne compacts, with brilliant, colored enamel tops. One beautiful little set shows a compact, rouge and lipstick set, done in orchid enamel on a silver base, enclosed.

The question of Christmas gifts is a burning one at this time of year, but Peterborough stores offer such a wonderful variety that none should be long in doubt.

It is said, quite truly, that the gift that can be used is the most appropriate for any person. And individual tastes should be consulted also. For instance, if a man is of the flashy type, give him a tie that speaks for itself, and if he has quiet preferences, give him a book or a jar of that cut tobacco that comes in such pretty glass containers. One man who presented himself with a jar of this tobacco recently donated the empty container to the table later, for use as a biscuit jar.

So, when you give a Christmas present, think of the preferences of the one you wish to remember. Give a flapper a Chanel necklet and present your maiden aunt with a sewing case. Both will be happier than if you waited until the last minute and then gave them handkerchiefs, which always mean that you couldn't think of anything else.

Although, for that matter, anyone should be glad to get handkerchiefs when they come as attractively done up as they do this season. A dainty court lady of other years preens herself on a cardboard cover. Her skirts billow about her in the folds of three dainty handkerchiefs. Or, again, handkerchiefs form the folded rose in the centre of a little basket that is itself made of two handkerchiefs and has a third "mouchoir" as a twisted handle.

A young man who has sportive proclivities would like nothing so much this year as a ski-ing cap. He has every other bit of equipment for this winter sport. Another young man, when consulted as to his preferences, told a story of being in rooms one season, while attending school in another city than his home town. He appreciated intensely Christmas gifts from home that included accessories for the little kitchen in his apartment, such as dish-wipers and a rubber apron.

And speaking of aprons calls to mind a story that we read once in an old book. A certain pious man opened the leaves of the Koran and was shocked and astonished to find therein concealed a peacock feather. Reproaching it for its presence there, it answered him pertly but quite truly in the words: "Beauty has a place anywhere and adorns even the pages of a sacred book." So don't be astonished if you discover a peacock, done in brilliantly stencilled colors, on the front of a green rubber apron that is designed for kitchen use. The bird is a lovely bit of adornment to a plain article.

Peacock on New Ensemble.

Again a peacock appears on the back of a new ensemble suit for boudoir use. It is made of black rayon and edged with broad bands of crimson. Pyjamas and dressing gown are adorned with stencilled roses, while a gorgeous peacock trails its lovely tail over the back.

Elephants too appear to be a favorite mode in the jewelry line. A white elephant centers the square glass medallion that hangs in the centre of a string of pearl beads, with amethyst section-dividers.

And an elephant waves its tusk in grey enamel as an ornament for a mantel piece.

It seems strange to think of people living in this country sending a Christmas cake as a present to Old Country relatives, but many do so. England and its Christmases recalls visions of Charles Dicken's descriptions of plum puddings and stuffed turkeys. But many a box of Canadian Christmas cake goes across the big pond at this time of year.

A novel and striking idea in candy boxes is the little Hope Chest of cedar wood, complete with brass hasps, rivets and padlock. This, when the chocolates are eaten, may be converted into a jewel box and it has a little mirror inside the lid. Another "Gift Chest" of chocolates is shaped just like an old-fashioned seaman's chest and has its gay covering wrapped in transparent cellophane paper bound with narrow Christmas ribbon.

A barrel of Canadian apples is another fine gift, especially if they go to places like New York and other big cities where red-cheeked apples are at a premium at Christmas time.

And speaking of gift boxes, what about one of the little Star and Garter boxes, as the famous decorations are named. But these are Stars and Garters of a different order. The Star is a tiny powder puff of pale blue ribbon and the garters are real encircling bits of blue and pink. A pink silk kerchief edged with cream lace makes the third accessory to this dainty box for the dancing maiden.

Frock of Georgette.

And for the dance, what lovelier dress could she have than the frock of georgette that looks like pink ice cream. It has an absolutely plain-fitting bodice, but the skirt is very fussy. It billows out in bouffant fashion, with innumerable rows, from waist to hem, of tiny pink ruffles edged with gold and sewed on to a net foundation. At either side is a broad panel of heavy cream lace.

With this, she could wear Cinderella slippers of silver or high-heeled black satin slippers with butterfly rhinestone buckles. And beneath it all one of the new "petti-knickers" that has a lace-trimmed brassiere top sewed to diminutive bloomers and a short silk slip attached at the waist.

For the dresser table this year brings variations of the lovely "Pearltone" and French ivory of other seasons. In gleaming yellows and dazzling whites, in misty orchids and pastel pinks, there are lovely sets inlaid, in some instances, with colored Dresden flowers. Trays with ivory edgings and real Alencon lace laid between their double glasses are a new note.

A visit to a jeweller's shop is an opportunity to see some exquisite things. Gleaming, glistening silver; trays with Arabesque foliage designs, Sheffield tea services and trays and candlesticks, silver knives with the new "Colormode" handles in tints of pale rose ivory, and white gold diamond rings with the new "step" setting of smaller diamonds and emeralds.

A large "Grandfather" clock stands against the wall. It has a case of walnut and its weights and pendulum match its metal dial. It has two tones. One is the dignified chime of Westminster Cathedral and the other is the "Whittington" chime, the eager, silvery tinkle of the bells that summoned Dick Whittington back to London Town to be its Lord Mayor.

Across the way is the modest "Grandmother" clock, also equipped with the Westminster chimes, carefully veiling its inner workings from the gaze of a curious world.

New Ideas in Book End.

Here are new ideas in book ends, in cream china simulating a butterfly lady or Psyche at the Well. Or you may have, if you like felines, a black and white china cat that sleeps quietly with half-opened eyes, in the manner of pussycats. This is an ornament, but the gentleman in Moslem costume who beats a rug is a useful person. He adorns the little persian rug that makes an ash-tray of novel design.

And the little blonde lady that adorns the top of a gilt standard is useful too. She may be used to deposit a hat upon, temporarily, of course. She has an orchid georgette hat and an orchid neck frill of ostrich feathers.

A liquer set of half a dozen tiny glasses is attached to a little barrel of frosted glass with a silver spigot.

Console sets are lovely gifts. In "Oriflamme" glass is a sample in mottled red with gilt edges, while another set shows enamelled china in colors of mauve, yellow and green.

For the lady who has housewifely tastes, nothing could be prettier than a table set of the new linens that are trimmed with Venetian lace, with long runners and place mats, or a centre-piece of Cluny lace. Again, for the woman who likes to dress a room to suit its paperings and curtains, give a box containing colored sheets and pillow-cases, that come in orchid, yellow and blue.

For the young Miss who likes rainy day accessories there are rubberette umbrellas made to match exactly the fabric of her rain slicker and rain hat. Goloshes for every woman come in many new shapes. One tweed idea has elongated tabs at the back, to protect the wearer's stockings. And still another light-weight golosh is made of satin in black and brown. A set of "Jiffs," little affairs designed to protect light shoes and hose from dusty goloshes, is another thoughtful present. Or a pair of boudoir slippers developed in brocaded velvet with heels and an inner shank to hold the shape.

Desk Sets.

The literary-minded person will appreciate the new desk sets with opaque marble bases and depressions for holding pins.

For the baby, there is a dress of pure white voile, embroidered in wiss style that reminds one of frosting on a cake. Or the little one may have a bonnet of bearcloth, a pure white, softly fuzzy material that is encircled with a band of shell-pink ribbon, caught over the ears with two tiny animal heads in soft brown fur. A set in brush and pure wool is in cream color. The little coat has a front of brushed wool, which is used also on the brim of the tiny bonnet and the cuffs of the bootees. Embroidery in pink silk flowers with blue silk leaves, is used on this darling little set.

And just to keep his mind entertained, give him one of the new plush toys, like the green Eskimo baby with the pointed hat and white gloves, or the pure white plush cat that has pink-lined ears and green glass eyes and an amused expression above its whiskered mouth.

Brasses are a feature of Christmas time. There are Tarantelle trays with designs that resemble fine embroidery. Indian brasses that show subdued colorings of red and green, beaten brasses with plain surfaces, ceramic colorings in relief and hand-carved brass bits from China.

Rubaiyat china in dull blacks and reds and gilts makes a lovely console set and there is a touch of German ferocity in the water pitcher of cream china that shows the black boar dragged down by wide-mouthed dogs that cling to its back and shoulders. Peaceful looking vines in red and green depend from overhead.

For the dresser again we find a tiny ribbon-covered powder box with a pink ivory elephant for a handle, or a little kewpie doll that has skirts of narrow blue ribbon.

For the dance frock, there are flowers of ribbon. One exquisite example is a black water-lily with silver-backed petals and trailing foliage of silver.

For the music lover, why not one of the Christmas records? Like Gounod's "O Divine Redeemer," the "Cantique de Noel" or a Christmas carol medley that includes "God Rest You, Merry Gentlemen," "O Little Town of Bethlehem" and "Still Night, Holy Night."

And for the chilly one, a fox scarf, developed in amber and red, or pure white.

As a decorative touch for the mantelpiece of the shut in, send a bouquet of those flaunting red chenille poinsettias or passion flowers, with their trailing vines of slender green chenille.

For the dainty lady, a perfume atomizer in wine red French glass, or a little red gold necklet with the new Egyptian touch in its pyramid fringe of gold beneath its red stone pendant.

The same modernistic touch, this time with a Cubist influence, is in the latest papeteries. Envelopes are edged with irregular, waving lines of color. A pale blue paper has edges of darker blue and old and rose pink and gold adorn the edges of a paper of light grey.

Children's Toylands.

As for toys, one enters a new world in the Children's Toylands at the different stores. Toys range in price from the miniature automobiles at $70 to the banana whistles at a nickel apiece.

There are toys that play, like the tinkling eight-noted pianos, toys that talk, like the "Mama" dolls and the fuzzy bears that grunt when one bends them forward politely at the waist, and toys that run on circular tracks, like the electric trains and the fire engines and trucks.

There are dolls like the pink "Beauties" in satin frocks, with golden curls, little "Tessie" dolls that prefer flannel frocks of bright colors, washable dolls with painted faces, made of stockinette, chocolate-colored nigger babies with fuzzy hair and petulant expressions, triplets that come with a little black baby and two white replicas, celluloid baby dolls of life size, with bright pink skin and big dolls that are jointed just like a baby and dressed like one, too.

There are big plush dogs that look very lifelike and do everything but bark. There are little monkeys that run up a stick and waggle their pink hands. There are flying ships and meccano sets, and "Tinker" toys that have a very impressionistic appearance and remind one of the figures in the big picture, "Merry Go Round," at the Toronto Exhibition.

There are tin soldiers: Highlanders and Scots Guards and Grenadiers, guns and heavy howitzer and naval guns, for the military-minded child, there are doll's hat boxes and bags and teasets for the little girl of domestic tastes and there are little dump-wagons for the industrious small boy.

Coming back again to the important persons, the adults, and taking a look at the Florentine and Italian glass that is developed in rose and amber and black, one finds a real novelty in a candy box of "Bunny Cottontail" ware. This resembles somewhat the gesso work that is such a fad just now and the circular cover is made of a rose with crystallized leaves and gilt edges.

And as for Christmas cards, their name is legion. They are lovelier than ever this year, and their colorings are exquisite. There is the modernistic touch to the yellow and rose flowers that clamber over the front of a little white house with yellow chimneys and there is an old-fashioned note to the court lady with the lute who sits at a casement window on a summer night.

And there is a note of fun in the mulatto wench who flaunts herself on the front of one card. Her hair is done up, more kinky than ever, in the little tubes that mean a lasting "marcel" and she says to the world at large: "I Hopes you Laks my Permanent."

PLOWING MATCH IS HELP TO DISTRICT

Peterborough Should Make Bid for 1929 International Match, Declares J. J. Duffus.

Peterborough should make a bid, and a healthy one, to secure the International Plowing Match, either in 1929 or the year following, in the opinion of J. J. Duffus, past-president of the Ontario Plowmen's Association and a well known judge of the Agricultural art. In conversation with The Examiner this morning, he declared that such a match, coming to this district would have far reaching effects upon agriculture generally and would almost certainly be a financial success, judging from the fact that at London this year, during the match, a profit of $800.00 or more had been realized from the car-parking alone. He felt that such a competition, witnessed by the younger generation of farmers, would instill in their minds, a realization of the benefits to be derived from more careful plowing and farming generally. "At the present time, Kingston is making an effort to secure the International Plowing match for 1929," he stated.

Mr. Duffus recently returned from attending a meeting of the Board of Directors of the Ontario Plowmen's Association, held in the Convention Hall of the Royal Winter Fair, Toronto, final matters pertaining to the International Match at London last October, being attended to. While in Toronto, he also attended a meeting of the Ontario Boards of Trade and Chambers of Commerce and reports that one item of business was the preparing for presentation to the Federal and Provincial cabinets of resolutions, among them several proposed by the Peterborough Chamber representatives at the North Bay Convention earlier in the season.

NORMAL STUDENTS ARE ENTERTAINED

St. Andrew's Young People Act as Host to Future Teachers.

On Friday, November 30, the students of the Peterborough Normal School were entertained by the Young People's Society of St. Andrew's Church. Addresses of welcome were given by the president, A. Donnelly and Rev C. V. McLean, pastor of the church.

The following program was given: Reading, Miss Lloyd; violin solo, Grant Breckenridge; guitar duet, Misses Ivy and Mae Petrie; solo, Miss Doudell; reading, Miss Helen Ross; chorus by boys of Normal school. Several relay races were enjoyed by the young people.

Refreshments were served by a pleasant evening was brought to a close.

Announcement

I wish to announce to the public that the business of my father, the late C. S. McClelland, will be carried on under the same name at the former address of 391 Water street. I will endeavour to give the same service and satisfaction to our customers that they have received during the past 65 years.

G. D. McCLELLAND.

Our Selection of

WATCHES - CLOCKS - DIAMONDS - ETC.

Cannot be surpassed, and we pride ourselves on selling only the best.

GRUEN WATCHES for Sale Only by

C. S. McCLELLAND & SON

"THE LITTLE STORE AROUND THE CORNER"

W. H. Meredith

Offers

Holiday Suggestions

TIES
Silks or Knitted; plain or designs.
50c $1 $1.50

PAJAMAS
Regular or middy; all materials.
$1.95 - $4.50

SHIRTS
Madras, Broadcloth in all styles.
$1.95 - $3.50

HOSE
Wool, Lisle, Silk; plain, patterned.
59c - $1.25

BELTS
Genuine leather; all the colors.
75c - $2

JACKETS
House Coats in wool and trimmed
$7 - $12

SWEATERS
Pullover as well as jacket styles
$2.95 - $7.25

MUFFLERS
Silks and Wools; plain or patterns, for Santa's Chimney
$1 - $4.50

'KERCHIEF
colored borders
Linen, plain or
25c - $1.00

Bathrobes
Terry cloth or in blanket style.
$7 - $12

Builders of Santa's chimney may count one brick, for each of the advertisements in Mistress Nell's group. Read them over, every one tells an interesting story.

MISTRESS NELL GOES CHRISTMAS SHOPPING

Our Gift Store
Showing Christmas Greeting Cards (largest selection in Ontario), beautiful Brass and Silver gifts, Pictures and Frames, Books and Stationery, is well worthy of your inspection.
Soden's Book Store and Gift Store
Hunter St. Phone 583

LEBARR'S SPORTING GOODS
Phone 2140
The most complete stock of Sporting Goods in the city—Spalding and C.C.M. Skates and Boots, Skiis, Snowshoes, Hockey and Badminton Equipment, Boxing Gloves and Striking Bags.
In our Smokers' Department you'll find a wide assortment of Tuckett's, Benson-Hedge, Punch and Imperial Cigar, Cigarettes and Tobaccos; Pipes, Cigarette Cases, Pouches and Lighters.
LEBARR'S SPORTING GOODS

When You Want a New
Dress
you want it correct in style, shade, quality and price, the kind you get at
Loftus Ladies' Wear
The same applies to the New
Coat
of which our stock is now at its best.
366 GEORGE ST.

Everybody's Cigar Store
362 George St. Phone 444
We have a wonderful assortment of Xmas Wrapped Cigars, Cigarettes, 1-lb. and ½-lb. Tobacco Humidors, Cigar Humidors, Cigarette Humidors, Cigarette Lighters, Tobacco Pouches, Ash Trays, and fine assortment of real Brier Pipes.
This is the Store that can make you decide "What to give Him" this Xmas.
We Cash C.G.E. and Wm. Hamilton Cheques

Gift List
is made out and plans are afoot for Christmas. Let us help you solve your gift problems with BOOKS. The NEW NOVELS, BOOKS ON TRAVEL, HISTORIES, books for GIRLS AND BOYS offer a choice that is certain to be appreciated.
Trebilcock Bros
469 George St. Phone 265

The Christmas Spirit
is abroad in the land, and Christmas goodies must be provided. Here you will find the most deliciously cooked Christmas Cake and Puddings. We also have imported special Crackers for your Christmas fun, and plenty of assorted Candies.
COLEMAN BROS.
426 George St. Phone 335

Be Charming
at Christmas time. What would be nicer than a Permanent Wave, steam oil method, skillfully finished by our artist, Miss Northey.
Service to Ladies and Gentlemen
Welch Beauty Parlor
Phone 844
144 Hunter
(Next to Roy's)

For Baby
one chooses the daintiest, most adorable trifles for Christmas. Here are fascinating FROCKS, BUNTINGS, HOODS, BLANKETS AND CARRIAGE ROBES. Here, too, are darling TOYS to hang upon the first Christmas tree.
PETERBOROUGH FANCY GOODS STORE
184 Hunter St. Phone 1492J

For Xmas Slippers
Blue Felt Cavaliers for kiddies. These little foot-warmers are very attractive, with red felt cuffs and soft padded soles.
Sizes 5 to 7 .....85c
Sizes 8 to 10 .....$1.00
A. V. Lillow
Phone 2186 230 George St.

Christmas Dinner
You've read in novels of the savory meals in Old London taverns, of roast fowl turning on the spit, cranberry sauce and all the trimmings. That's the sort of meals you'll get at the Elite on the 25th—something delectable, something different.
ELITE SWEETS CAFE
230 George St. Phone 766

Your Photo As a Gift
Especially at holiday time will a Photograph of you and yours be welcome, particularly if R. Farthing Studio does the work. Here you'll get quality reproduction at most moderate prices.
R. Farthing
416½ George Street
(Opp. Examiner)

"Xmas" Jewelery
DIAMONDS
WATCHES
BRACELETS
PEARL NECKLETS
V. J. Tully
170 Charlotte St.

FINANCIAL NEWS

To-day's Quotations

Closing Figures on Principal Active Stocks

Mines—Grain—New York—Canadian

NEW YORK MARKETS

Over STOBIE-FORLONG & CO. Wire

2.30 P.M. Quotations

NEW YORK STOCKS.

	High	Low	Last
Amer. Can.	106¾	105¼	105¾
Kennecott	140	138¼	138⅞
Balt. and Ohio	125	120⅝	120⅝
Greene Copper	152⅛	150	151½
Chrysler	135¼	131	135
Sinclair	43⅝	43	43⅝
Gen. Motors	211⅝	209½	211½
Hudson Motor	88⅜	86½	88⅜
St. of N. J.	56⅞	55⅝	56
Mack Truck	105⅞	102	105⅞
Sears Roebuck	178⅜	183¾	186¾
White Motors	39⅜	39	39⅜
U. S. Steel	164½	163	164½
Yellow Cab	41⅞	40⅜	41⅜
Allied Chem.	239½	236¼	236¼
Beth. Steel	79	77	77½
Cons. Gas	106¼	104	105¼
Gen. Elect.	195½	792½	193⅜
Int. Comb.	76⅜	75⅜	75⅜
Radio	419½	413	416
Texas G.	75½	74⅛	74½
N. Y. C.	189⅜	186½	187⅝
C. P. R.	235⅜	232⅝	233
South. Pac.	126½	125⅝	125⅞
Hup.	80⅞	79	80⅜
Nash	107	105⅜	107
Overland	31⅜	30	31¼
Stude.	78	77⅜	77⅞
Packard	151⅜	140	151⅜
Anaconda	110	108¾	109

WINNIPEG WHEAT.

	High	Low	Last
Dec.			116⅛
May.			122⅝
July.			124½

CHICAGO WHEAT

Dec.	116½	115¾	115½
Mar.	120½	119⅝	119⅝
May.	123⅛	122	122⅛

CHICAGO RYE

Dec.	100½	99⅞	100⅛
Mar.	104½	104	104
May.	107⅜	106⅛	107

CHICAGO CORN.

Dec.	85⅝	83½	83⅝
Mar.	88	86⅝	86⅝
May.	91⅛	89⅛	89⅜

CHICAGO OATS.

Dec.	48¾	47⅝	47⅝
Mar.	49⅛	48⅛	48⅛
May.	49⅝	48⅝	48⅝

TORONTO STOCKS

Supplied by CASSELS, BIGGAR, TURNER & CRAWFORD Peterborough

2.30 P.M. Quotations

TORONTO STOCKS

(Quotations supplied by Cassels, Biggar, Turner and Crawford, Peterborough)

	High	Low	Last
Abitibi	47½	46	47
Bell Telephone	166	165	165
Brazilian	73⅜	72⅛	72⅛
British Amer. Oil	50⅛	49¼	49⅝
Brompton	37	37	37
Building Products	38⅛	38	38
Burt, F.N.	85	85	85
Canada Cement	33⅛	33⅛	33⅛
Canada Dry	78½	78½	78½
Canada Malting	31	31	31
Can. Canners.	23	23	23
Can. Ind. Alcohol	44¾	43	43
Can. Pacific Ry.	235⅛	231½	232⅝
Carlings	32	31	31
City Dairy	65	64	64⅛
Cons. Food Prod.	13⅛s	13⅛s	13⅛s
Con. Smelters.	367s	367s	367s
Dis.—Seagrams	20	19¾	19¾
Hiram Walker.	78	76	77
Int. Nickel	36	35	35¾
Int. Petroleum	50½	50	50
Int. Utilities "B"	17s	17s	17s
Imperial Oil	91	90½	90½
Laura Secord	45½	45½	45½
Loblaws	97	97	97
Massey-Harris	90½	88½	89½
McColl-Fron.	33	32⅝	32⅝
North Bakeries	48	46¼	46¼
Page-Hersey	120½	119½	120
Shredded Wheat	77½	72	74
Steel of Canada	220	220	220
Serv. Stations.	51½	50½	50½
Can. Dredge	65¾	65	65⅝

MINING STOCKS

Over F. G. OKE & COMPANY Wire

2.30 P.M. Quotations

Lebel Oro	15B		
Lake Shore	1750	1725	1730
Laval Quebec	9½	8¼	8½
Macassa	20B		
Malartic	90¼	88	89
McDougall	40		
McIntyre	2100	2095	2095
Mining Corp.	395	390	393
Newbec	28½	27½	28
Night Hawk	6B		
Nipissing	305		
Noranda	6100	5800	5950
Peterson Cobalt	23½B		
Pawnee Kirk	6½	5½	6
Picard	1½		
Pioneer	35	32	35
Potter Doal	1¾		
Premier	230		
Ribago	5B		
San Antonia	25	24¾	25
Stadacona	9		
St. Anthony	40B		
Sudbury Basin	840	715	770
Sylvanite	210	205	205
Towagmac	335	320	325
Teck Hughes	855	845	850
Tough Oak	9½	9	9
Treadwell Pref.	1200		
Vipond	60	59	59
West Dome Lake.	9½		
W. Hargreaves	198	190	192
Sherritt Gordon	670	650	650
Hudson Bay	1980	1950	1955
Pend Oreille	1050	1025	1025
ThompsonCadillac	24		
Falconbridge	495	485	485
Abana	320	295	310
Amity	30	—	—
Aconda	14	—	—
Ajax Oil	46	—	—
Amulet	295	290	290
Ankerite	19A	—	—
Area	13	—	—
Argonaut	22	14	22
Arno	19	—	—
Baldwin	12	—	—
Barry Hollinger	30	28	28
Bathurst Mines	37½	37	37½
Beaver	70	—	—
Bedford	42	41½	42
Bidgood	34½	34	34
Buckingham	5	—	—
Capital Rouyn	9½	9½	9½
Castle Trethewey	38	—	—
Central Manitoba	75	—	—
Chaput Hughes	8½	8	8½
Coniagas	250A	—	—
Corona	3	—	—
Crown Reserve	30½	30	30
Dome	875	—	—
Duprat	3	—	—
Goldale	16	—	—
Gold Hill	7	—	—
Goodfish	17	16½	17
Granda	18	17	17
Hollinger	825	800	815
Howey	102	101	102
Inter. Nickle	3650	3500	3650
Keeley	41	—	—
Jackson-Manion	23½	20	22
Kirkland Hunton	5	—	—
Kirkland	138	133	133
Kootenay Florence	19	—	—

Favorite Issues Suffer Reverses On Toronto Mart

TORONTO, Dec. 5 (Canadian Press).—Securities which were favorites during the past week or two were reversed on the Toronto Stock Exchange to-day and several sold under pressure. Hiram Walkers fluctuated considerably during the morning session and at noon sold at 77, a loss of 3½ over yesterday's close.

Shredded Wheat had a gain of one point at the opening but lost 3⅛ at noon at 72½. Massey-Harris was down 1½ at 89⅛. Consolidated Smelters at 367 was down three, and Canadian Car and Foundries lost 2⅞ at 91⅛ Hayes. Wheels lost three to 44, and International Nickel 1 to 209. City Dairy was down 1½ to 64½, and Canada Brewing 1 at 31. Oils were weaker. British American dropped ½ to 91. International Petroleum 1 to 50. Northern Bakeries lost 1 to 47.

Noranda Continues Drop While Hollinger Soars

TORONTO, Dec. 5 (Canadian Phess).—The market was easy throughout the morning session on the Standard Mining Exchange today. Noranda continued its descent and lost 1.35 to 58.25. Barry-Hollinger was up 2 at 30, and Bathurst 1 at 38. Hollinger Consolidated gained 25 cents to 8.25. Lake Shore 10 to 17.30, Mining Corporation 5 to 3.95, and Vipond 1 to 59. Bidgood was down 1 at 34, Crown Reserve 1 at 30, Howey Gold 1 at 1.01, McIntyre 5 at 20.95, Sherritt-Gordon 5 at 6.60, Sudbury Basin 10 at 7.90, Towagmac 10 at 3.20, and Wright-Hargreaves 3 at 1.92. Coast Copper dropped 25 cents to 59.25. Abana 5 to 3.15, Big Missouri 2 to 66, Central Manitoba 2 to 78, Hudson Bay, 5 to 19.75, and Jackson Manion 4 to 20, while Mandy Mines was up 4 at 1.40.

Trade Commissioner Coming to the City

With a view to meeting all manufacturers of export goods, G. R. Stevens, for the past four years Canadian Trade Commissioner at Capetown, South Africa, is coming to this city on Friday, December 7 and will address a general meeting of the Chamber of Commerce at a dinner in the Empress hotel, at 6.30 p.m.

Mr. Stevens is now making an official tour of Canada and while he is immediately concerned with the development of trade with South Africa, he also wishes to meet Canadian exporters who are interested in the extension of their business to Peru, Bolivia and Equador as he has been selected to take charge of the new office, to be opened at Lima, Peru, in the early part of the new year.

Mr. Stevens is a graduate of the University of Alberta and entered the Commercial Intelligence Service in March, 1920. His first appointment was as Trade Commissioner at Kingston, Jamaica, where he remained for three years until assigned to Cape Town.

He served throughout the war in the Princess Pats, enlisting as a private, winning the Military Medal, and was demobilized as captain.

Corn Values Given Setback At Chicago

CHICAGO, December 5. Canadian Press. — Cold weather and clear skies gave an early setback to corn prices to-day. Such conditions were deemed likely to facilitate movement of the corn crop and sellers of future deliveries became more numerous. Opening unchanged to 7-8 lower, corn later showed declines all around. Oats, however, displayed strength; wheat was easy, starting 1-4 off to 1-8 up and afterwards undergoing a general sag.

Chicago: Wheat, December, 116 3-8; March 120 3-8; corn, December 85 5-8; March 87 5-8; oats December 48 3-4; March 49.

MINING BRIEFS

A Special Service to The Examiner

Patterson Copper, subsidiary of Barry-Hollinger, which is now commanding as great a price on the unlisted market as the parent company is on the Standard Exchange is now reported to have commenced operations with a recently installed steam plant. The shaft is down to 90 feet and will be continued to the 500-foot level before lateral work is attempted.

Amity Copper, working in the same camp, now has it's shaft down to 380 feet. The object is 1,000, feet. A station was cut recently at the 350-foot level. Shaft sinking is expected to proceed at the rate of about 120 feet per month. A new and larger hoist, capable of working to 1,000 feet, is being installed. When completed it should have a capacity of approximately 200 tons per day.

Reports from Rouyn are to the effect that ore was encountered at the Amulet between 153 and 212 feet in the vicinity of the "C" ore body. The new hoist will be working next week and should facilitate operations.

Western advices state that a party of thirty men in charge of J. C. Milligan have left the Pas for a point near Mile 224 on the Hudson Bay Railway to get in hand the first stages of development of the new Adair-Matson find at Oxford Lake. They were despatched by Ventures, Limited, holding company for Falconbridge Nickel and various other properties. The claims in question are on the mainland at Oxford Lake, opposite Hyre's Island, which is about 2¼ miles distant. Values reported from sampling run very high, the figures given being 6% copper, seven ounces of silver and $5 in gold across a width of 20 feet. The find is on the shore of the Lake and it is believed that another 20 feet of width can be established when low water permits the work to be done. The party will take in two diamond drills and if subsurface results stand up to the promise shown on surface the operation will increase in importance. Dr. T. L. Gledhill will direct the drilling and it is hoped to start early in the new year.

Good progress is being made in putting down a three-compartment shaft to a depth of 250 feet at he Dunkin Gold Mines, Limited, in the Patricia district. In cutting a station at the 125-foot horizon, a narrow vein of schisted material was cut, which is reported to have carried low values. As the shaft lies between two lakes, it is not the intention to do any crosscutting to the north and south veins, which comprize the surface showing, until greater depth is attained. The principal vein to the south is in close proximity to a lake which appears to have considerable depth. Anxious to avoid possible water trouble, no lateral work will be started until the object of 250 feet is reached. The plant is adequate to carry work to a depth of 500 feet, and the treasury is said to be supplied with ample funds to carry out the present program. The main surface showing is from 2 to 12 feet in width and has been stripped and traced for a length of some 1,700 feet.

The meeting of Sudbury Basin shareholders to vote on the offer to purchase shares of Falconbridge Nickel will be held in Toronto to-day.

News From the Mines

Through Solloway, Mills & Company

SISCOE

According to a report from Montreal, sampling from the dump and cars at Siscoe, which is being made in preparation for early starting of the mills, has shown a very good grade of ore. An official is reported as having said that on the 500 foot level they have eight feet of $20 ore. This has only been opened up for a short distance, but looks very good.

MANITOBA BASIN

Mr. A. J. Bone, engineer in charge of Manitoba Basin's Herb Lake property, is reported to have wired the local office results from their No. 1 drill hole Monday. According to the message, the core between 132 and 144 feet gave a total gross value of $19.78, made up of 67c in precious metals, $12.44 copper and $6.67 zinc.

SAN ANTONIO

A report in circulation Monday was to the effect that San Antonio have decided to increase their capitalization from 2,000,000 to 4,000 shares. It was also rumored that 500,000 shares would be offered to present shareholders in the form of rights at 20c a share.

ACONDA

An Ottawa despatch states diamond drilling will be started by Aconda in the immediate future on their new Kamiskotia holdings in Whitesides Township. In addition to this, engineers have gone in to spot holes on their holdings in Duparquet township on ground between Consolidated Smelters and Duparquet Mines.

WEST DOME GOLD

According to a Timmins report, West Dome continued to develop splendid grade ore at the 1,200 foot level. Work to date has shown a length of some 200 feet, most all of which is drift width. In the meantime, development throughout other sections of the mine are placing ore in sight at a fair rate. Earlier production showed a recovery of approximately $5 a ton, while the ore now being developed is averaging $9.00.

McINTYRE

McIntyre continues to lay the foundation for large scale operations in the future. The long drive east and west at the lower level is steadily progressing. It will give access to the main ore zone over a length of approximately a mile and a half. Fruits of present development should be garnered before this time next year.

WAITE MONTGOMERY

While few reports are heard of this Rouyn property, good production is being steadily maintained, and it is expected from the reasonably high grade ore being treated at Noranda that a profit of 25 cents a share will be established on the 2,000,000 shares this year.

ABANA

We are informed from Dupuy that the new Diesel plant at Abana is operating smoothly. Development work is proceeding underground and the gauge and counterbalance on hoist have just been installed. Mill excavation work is proceeding apace and it is now believed concrete will be poured about January 1st. Filter flotation machine and supplies for mill are on the ground. All this autumn the property has been handicapped by lack of power plant and by water trouble, but it is now in a position to proceed with real development and production program.

VOTE FOR DIVIDEND DESPITE PROTESTS

Farmers' Co-operative Shareholders Warned Reported Profits Are Doubtful.

TORONTO, Dec. 5.—Representations to the effect that the profit reported by the United Farmers' Co-operative Company was largely illusory, failed to weigh yesterday with the shareholders who attended the annual meeting in Hygeia Hall. By an overwhelming vote they rejected the suggestion that the co-operative's treasury should be conserved, and endorsed the recommendation of the directors for a dividend on their behalf. The amount at issue was $70,000.

The discussion on the dividend was precipitated by the report which General Manager H. B. Clemes had presented. The claim to a net profit of $50,000 was challenged by J. S. Whitmore, who argued that the stock of sweet clover seed was being carried on the inventory at a figure at least $20,000 too high.

Mr. Clemes conceded that suth was probably the case. It would prove so, he said, on the supposition that the inventory must be realized.

"Then take $20,000 from the $50,000 and you have only $30,000 left. Where are we at if the other figures are all the same?" Mr. Whitmore commented, adding that in his opinion the dividend should not be paid. He would be happy to pay it if it had been earned, he said, but in his opinion, it had not been earned. He believed that the shareholders would be acting in the best interests of the organization if they rejected the recommendation of the shareholders and refused the payment.

Mr. Clemes agreed that it would cost $70,000 to pay the dividend recommended for this year and accruing from last year.

Mr. Whitmore argued that the dividend was not the important feature of U.F.O. operations. In the item of binder twine alone, he believed, the company had saved hundreds of thousands of dollars to the farmers. The patrons of the company could well afford to sacrifice both share and commodity dividends, he contended, in the light of the broad benefits that had resulted from its operations.

SANTA'S CHIMNEY IS FOUND IN ADS.

The Examiner Offers $10 Prize For Completion of Best Design.

The Examiner presents a rather unique feature in to-day's Examiner in our two page spread showing Santa's chimney. The idea is to find the eighty bricks with which to build the chimney, which consists of items scattered through the advertisements in this issue. In connection with each of 80 advertised articles, the words "for Santa's Chimney" will be found and these constitute the bricks with which to build the chimney.

Read the instructions in the centre of the chimney and make a study of the advertisements for the 80 bricks. The Examiner is giving $20.00 in cash prizes to those who build the chimney correctly. In case of a tie, consideration will be given to neatness, or the most attractively gotten up chimney. Colors can be used to produce a better effect if desired.

All solutions must be sent to the Santa's Chimney Editor not later than Saturday night, December 8th. Prize winners will be announced, if possible, in Wednesday's Examiner, December 12th.

Here is a way to get some easy Christmas spending money for sharp-eyed readers of to-day's advertisements.

U.S. MAIL CLOSES DECEMBER TENTH

Post Office Department Gives Information About Christmas Mailing.

Parcels for the United States should be mailed at the local post office by December 10 in order that they may be delivered by Christmas Day. There is a possibility of considerable delay at the Customs, owing to the congestion at this time of the year.

All parcels must bear a Customs declaration, which can be obtained at the main post office or any of the sub post offices.

The rate on parcels to the United States is 14 cents a pound.

CITY CHURCHES

THE SALVATION ARMY.

Reading from Luke 24, verse 36, Ensign Green reminded all that the incident happened shortly after the Resurrection. Some had already seen the risen Christ in body, and had spread the news, and some doubted, especially Thomas, and Jesus knowing this invited him to examine His hands and His feet. For a while let us examine the hands of Jesus; the Word of God makes numerous references. In Psalm 95, v. 5: "His hand formed the dry land." In the New Testament, Mark chap. 6, v. 5, that "He laid His hands upon a few such folk and healed them," and verse 40 of our lesson this evening. "He showed them His hands," and He urged that they all examine them. If we for a while look at the works of man, some having been very wonderful—those who have been privileged to visit the various art galleries in this country, or those in the old land, and seen the results of the genius of man's hands in the wonderful pictures exhibited—and yet never an artist has been able to perfectly portray the sky or blend the colors of the rainbow, the handiwork of God's hands. Again, in our own fair Dominion man's hands have given us the Transcontinental Railway. What an improvement on the days of the old stage coach, and follow the mode of transportation until to-day we can travel almost anywhere by rail and in the maximum of comfort—and yet a defective rail or some poor workmanship, a disaster; the work of man's hand still lacks perfection. The liner of to-day with its wireless, record crossings of the Atlantic, turbine engines, oil fuel, all the handiwork of man. Yet the sea has been the grave of many thousands.

"I am reminded here," continued Ensign Green, speaking with considerable emotion, "of an article published and circulated in a pamphlet this week. Doubtless many of you have read or heard of it. I was considerably angered at the reference to the Empress of Ireland and as I was present on the occasion on the scene, from this platform this evening say that if the divine wrath of God makes heroes and heroines of men and women, as I witnessed that evening, that wrath can come on me as often as possible. Speaking of my own father and mother and sister, we stood on that vessel with our comrades facing death, and my father said without a tremor in his voice, 'My boy, we are in God's hands,' and whilst they are enjoying their reward in heaven I am still in God's hands. Other glaring misrepresentations in that article might be answered, but this service has a far greater purpose, and one will leave the matter with a reference to the financial questions mentioned. All Salvation Army finances in this Dominion, and in every country, are audited by Army auditors and by competent firms of chartered accountants. Reference to the wealth of the founder in this article, shows the writer is apparently ignorant of the fact that William Booth was supported by a number of influential business men in England during his lifetime, and the will and its contents prove that William Booth was not a rich man. Possession of such a fund as suggested in the pamphlet seems to me only proof of the confidence of the people in the Salvation Army, if such a fund was existent; but the statement is erroneous. You will understand why I resent the contents of that article, but I am confident that the Army will not be harmed in the least by the statements so ruthlessly made."

Returning to our subject, man's handiwork as evidenced in some of the wonderful buildings, both ancient and modern, aided in their grandeur by the production of materials made by man's hands. But what of the handiwork of God. Genesis I says God spoke and parts of creation were effective. The work of man crumbles and is destroyed, but the handiwork of God remains eternally.

"See from His head, His hands, and feet
Sorrow and love flow mingling down."

Thus runs lines of one of the hymns we often sing. What do the hands of Jesus reveal to us? They were the hands of a workman; He was a carpenter. The Bible refers to Him as the Son of Mary, a carpenter. Such is a benediction on all manual labor. Some suggest that work is the result of the fall of Adam, but Genesis II tells us that Adam was to "dress and keep the garden." Therework existed before the fall. Trying to dodge work is one of the results of the fall.

His hands were wounded to bring a world of sin to salvation. Will you visualize His hands here this evening and accept the work of those wonderful hands."

CANADIAN LEGION ASKS

(Continued from Page 1)

ponment such as "leave it in abeyance."

Apparently the council had not been consulted about the plans, and the members were in no hurry to authorize payment.

Seek Paint Contract

Application by Scarfe & Company of Brantford for the supplying of paint for the county's forty bridges was referred to the Roads and Bridges Committee.

The Trent Waterways Association asked for a grant of $200. Mr. Frank Stinson, secretary, detailed some of the Association's publicity and other work this year. The request to each of the Trent counties is for a uniform grant of $200.

A resolution from the Orillia Board of Trade suggests that the Toronto Exhibition should open on September 1st instead of in August. The later date would tend to prolong the tourist season and thereby would be generally helpful to all the interests catering to the tourist trade. The Orillia Board solicited the county council's suppor, but no action was taken.

An account for $385.50 from the Muskoka hospital for the care of an indigent patient who had lived in Galway township occasioned considerable discussion by the Finance Committee which met this morning with Reeve Frank Breckenbridge of Belmont in the chair.

The patient is a young married mother of four children. Her husband had worked a rented farm in the township. Some time after the woman had gone to the hospital for consumptives, the husband sold his chattels receiving $500 in the sale. Since then the family has moved out of the township.

According to the statute the county is primarily liable for such hospital service and may recover half the cost from the township or village, as the case may be. However, the council's committee assumed payment of the entire account on motion of Reeve Parker of Harvey seconded by Deputy-reeve Waterman of North Monaghan.

"I certainly appreciate this very much," said Reeve Clark of Galway.

Warden Smithson remarked that the Hospital Act should permit a municipality to have an independent examination made of patients admitted as indigents.

May Appoint Him

Reeve Rye said that a township may appoint as indigent officer the Medical Officer of Health to whom notices from the hospitals are referred.

The council granted $100 to (Burleigh township in somewhat similar case of public charity, on a motion by Reeve Windsor, seconded by Reeve Caldwell of Chandos.

DUBLIN, Irish Free State, Dec. 5 (Canadian Press). — Followers of Eamonn De Valera will be represented in the new Senate for the first time, having won the only six seats for which they put forward candidates. There were nineteen vacancies out of a total membership of sixty to be filled. The government supporters won eleven seats and one Laborite and one Independent was elected.

Heals Pimples Blotches Quick

A Penetrating Antiseptic Liquid.

For quick relief from pimples, blotches, rashes, all skin troubles, try the pure cooling liquid D.D.D. Its healing elements sooth the skin and allay irritation. ITCHING STOPS ON THE INSTANT. A 35c bottle will prove the merit of this famous antiseptic, or your money back. D.D.D. gives skin health.

BOND'S DRUG STORE
McDERMID & JURY
E. L. PAYNE DRUG STORE

SLASHING PRICES!

ON ALL NEW AND SECOND-HAND GOODS IN

THE ATKINS' STORE

189 Charlotte St.

Children's Rubbers, sizes 3 to 10 ..... 25c, 39c, 49c
Men's 7-in. Leather Top Rubber $2.75
Boys' Rubber Boots $1.75
Men's Storm Rubbers 98c
Babies' Shoes and Booties, sizes 0 to 4 ..... 49c
Men's Heavy Winter Caps (earlaps) 98c
Boys' Heavy Winter Cap (earlaps) 39c
Boys' Leather-lined Mitts 29c
Men's Mackinaw and Khaki Breeches and Pants $2.25
Men's and Boys' Used Single Coats ..... 75c to $1.89
Plain White Dinner Plates 98c
Cups and Saucers, Clover Leaf China, gold edged, dozen $1.49
Stove Pipes, a length, 15c and 18c
Table Oilcloth, 6 quarters, yard 35c
Shelf Oilcloth, yard 10c
Boys' Long Pants, Blue and Tweed $1.19
Boys' Bloomers, all shades $1.25
Men's Work Sweaters $1.89

BIG STOCK OF MEN'S SECOND-HAND BOOTS AND SHOES, Second-Hand Overcoats, Belting, Crosscut Saws, Ladies' New Boots and Shoes, Dining Suites, Phonographs, etc., Trunks, Suit Cases, Violins, Knives, Planes, etc.

WE DELIVER

This is Positively a SELLING OUT Sale. The business is changing hands. The entire stock must be disposed of as quickly as possible.

Under Arrangement of A. Atkins.

READ THE WANT ADS.

F. G. OKE & CO.

MINING STOCK BROKERS

TORONTO, ST. THOMAS, WINDSOR, LONDON, LINDSAY, BARRIE, KITCHENER, ORILLIA.

Local Office:

172 Charlotte Street - Peterborough

'Phone 2593

Give FLOWERS

WHAT more appropriate gift can you make, what will express sentiment and kind feeling in a better manner than Flowers at Holiday time?

FERN SPECIAL

Fine Bostons for House Decoration; large, bushy plants. Count this for Santa's chimney. Price .....

$1.50

Peterboro Floral Co.

347 George St. Phone 1395

$50 places this

ATWATER KENT RADIO CONSOLE

in your home in time for Christmas

A SUPERB BATTERYLESS INSTRUMENT HOUSED IN A GENUINE CANADIAN POOLEY CABINET for $253

Some of our customers couldn't believe that such a really fine receiving set, in such a beautiful cabinet, could cost so little until we showed them by letting this new 1929 all-electric Atwater Kent Console Set demonstrate itself.

Just one demonstration in the home proved its worth. This sweet-toned, powerful, compact, beautiful, modern set was simply irresistible — once tried.

The result is we simply can't get enough to meet our customers' needs.

Try it yourself, at home, without obligation. That's the way to make sure. Test it yourself. We won't urge you to buy. The set speaks for itself.

Better act at once to avail yourself of this opportunity before our present stock is exhausted.

Here's a remarkable value in a table set. The 1929 all-electric Atwater Kent Model 40—priced, complete with R.V.C. Radiotron Tubes and Speaker, $187

JOHNSTON NASH MOTORS

George and McDonnel Street

LEAFS LEADING CANADIAN N. H. L. DIVISION

TORONTO WINS FROM CANUCKS

Crippled Leafs Score Their First Victotry on Foreign Ice.

BY 3 TO 1 COUNT.

MONTREAL, Dec. 5 (Canadian Press).—Toronto's crippled Maple Leafs scored their first victory on foreign ice this season when they defeated Canadiens 3 to 1 last night at the Forum before a crowd of over 10,000 spectators. The win incidentally sent Toronto into first place in the standing of the Canadian section of the National Hockey League.

The Leafs, without the services of Doc. Carson, regular centre player, and with big Art Duncan, defence man, in none too good condition, were consistently outplayed on the attack by Montreal's "flying Frenchmen," but their light back-checking game, backed by Chabot's brilliant goaltending earned them the evening's laurels.

George Hainsworth, Canuck goalie, was erratic, two of the Leafs' goals being of the soft variety. Bailey scored two for the visitors, and Duncan one. Leduc obtained Canadiens' lone counter.

Bailey opened the scoring late in the second period, when his "hopper" from the right side of the net bounced over Hainsworth's stick into the net. Soon after the start of the third session, Art Duncan blazed one from the blue line which caught the local goaler flat-footed. The Canucks then got back into the fight on Leduc's goal on a pass-out from Joliat. Bailey clinched the contest for his team in the dying moments of the game, when he took Cox's pass to whip the puck past Hainsworth from fifteen feet out.

The teams:

Toronto—Goal, Chabot; defence, Duncan and Day; centre, Blair; wings Cox and Bailey; subs., Smith, Horne, Lowrey and Arbour.

Canadiens—Goal, Hainsworth; defence, Mantha and Burke; centre, Morenz; wings, Joliat and Gagne; subs., Leduc, G. Carson, Lepine, Gaudreault, Patterson and LeSueur.

Officials—Billy Bell, Montreal, and Bobby Hewitson, Toronto.

The Summary.

First Period.

No score.

Second Period.

1—Toronto, Bailey, 17.00.

Third Period.

2—Toronto, Duncan, 2.10.

3—Canadiens, Leduc (Joliat), 2.35.

4—Toronto, Bailey (Cox), 15.00.

Final score—Toronto 3, Canadiens 1.

Penalties: First period—None. Second period—Bailey, Duncan 2, Patterson, Mantha. Third period — Mantha, Bailey.

HURT IN FAKE KICK.

Fred Wilson was hurt on a fake kick in the first period of the Hamilton-Regina football final on Saturday afternoon. Fred Wilson almost got away on a long run. One tackler stood in his way—Denman, and he brought Wilson down so hard the Regina youth in the donkey derby which was held in had to temporarily retire from play.

Hockey Scores

The scores of hockey games played last night were as follows:—

National League

Maple Leafs 3; Canadiens 1.
Boston 2; New York Rangers 0.

Canadian League

Toronto 2; Buffalo 1.
Detroit 3; Hamilton 1.

Pacific Coast

Seattle 2; Victoria 0.

HOCKEY RECORDS.

The standing of the clubs in the two groups of the National Hockey League, including last night's games, are as follows:—

	P.	W.	L.	T.	F.	A.	Pt.
Maple Leafs	8	5	3	0	17	16	10
Montreal	8	4	3	1	15	11	9
N. Y. Americans	7	3	2	2	10	9	8
Canadiens	8	3	3	2	13	13	8
Ottawa	7	2	2	3	8	7	7

American Group

	P.	W.	L.	T.	F.	A.	Pt.
Rangers	8	4	3	1	9	9	9
Detroit	6	3	1	2	9	6	8
Boston	7	3	2	2	7	6	8
Pittsburg	8	1	5	2	6	11	4
Chicago	8	1	5	1	8	15	3

Canadian League.

	P.	W.	L.	T.	F.	A.	Pt.
Detroit	9	3	1	0	29	9	16
Kitchener	7	5	2	0	26	18	10
Niagara Falls	8	4	4	0	18	17	8
Windsor	7	4	3	0	16	18	8
London	8	4	4	0	15	25	8
Toronto	7	3	3	1	19	17	7
Hamilton	8	1	6	1	20	29	3
Buffalo	6	0	6	0	8	16	0

BOSTON BRUINS DEFEAT RANGERS

Dennenay and Oliver Are Successful Marksmen in Boston Game.

BOSTON, Mass., Dec. 5.—The Boston Bruins spoiled Myles Lane's professional hockey debut before his home folks here last night by defeating his team mates of the New York Rangers 2 to 0 in a game that was dull and slow most of the time. Neither team showed any aggressiveness until midway through the second period when Cy Dennenay went into the Bruins' front line and joined Shore in a drive. Roach, the Rangers' goalie, was lured out of his cage by their thrust and while he was away from his post Dennenay scored. Harry Oliver, who played in good form all night, turned in another goal for Boston in the final period with a shot from the Rangers' blue line.

Before the game started a delegation from Melrose, Lane's home town, presented him with a travelling bag and later when the former Dartmouth star was penalized three times for holding in the second period, his admirers showered the ice with debris to show their displeasure. The teams:

Boston—Goal, Thompson; defence, Shore and Hitchman; centre, Frederickson; wings, Oliver and Galbraith; subs, Pettinger, Green, Gainor, Welland, Klein, Dennenay.

Rangers — Goal, Roach; defence, Bourgeault and Lane; centre, Boucher; wings, W. Cook and B. Cook; subs, Abel, Boyd, Murdock, Thompson and Keeling.

Officials — Geo. Mallinson and Cooper Smeaton, Montreal.

The Summary:

First Period.

No scoring.

Second Period.

1—Boston, Dennenay (Shore) 12.00.

Third Period.

2—Boston, Oliver, 15.35.

Penalties —First period (Shore); second period (Lane 3, Murdock, Oliver, Green); third period (Bunny Cook 2, Gainor, Galbraith).

HIT BY AUTO FOR $1.50

WEST BOYLSTON, Mass., Dec. 5.—After being run over by an automobile here recently, a pedestrian received from the motorist the munificent sum of $1.50 in compensation for his injuries. This represented train fare to his home.

TUNNEY IS NOT ONLY FIGHTER WHO KNOWS HIS 'SHAKESPEARE'

They say it's quite the latest rage
For pugilists of this weird age
To pull their jabs, forget their hooks,
And buy themselves a flock of books.

At this writing, Gene Tunney is still the only box-fighter who could get away with a Shakespeare lecture at Yale University, but there are one or two others, at least, who can and do read something more than the comic strips and their own press notices. There is, for instance, Sam—hundreds of people know him by another name, but Samuel G. McClurkin is right—who as a youngster fought his way from the Atlantic to the Pacific coast and back again to be lightweight champion of the Atlantic fleet, and who, twenty years later, uses his husky arms only to hoist stack of books from shelf to shelf of his bookshop.

"Kid Irish" was the name he prefered when, at the age of 17, he left the shelter of his home to seek the laurels of pugdom, and by his awn admission he was about as tough as they made 'em those days. A meal-ticket pug, which is all he was, had to be tough to make a go of it.

He fought bloody bouts to a finish with scrappers of all weights and sizes, in barn lofts and small-town opera houses. He emerged with black eyes and swollen face from woodland bouts with bare fists, where the purse consisted of a hat collection taken up among the spectators. He boxed at fairs, carnivals, and Labor Day celebrations. And when he could get no matches, he worked at whatever came to his hand.

Our Boarding House . . . . . By Ahern

SPORT LEADERS OF CANADA GATHER FOR A.A.U. MEETING

Delegates Will Air Olympic Differences at Port Arthur Session.

BEGINS ON THURSDAY.

Alberta Will Propose Motion For Re-organization of Olympic Committee.

PORT ARTHUR, Dec. 5.—Arrangements are complete for the reception of delegates to the forty-first annual meeting of the Amateur Athletic Union of Canada here Thursday, Friday and Saturday, a gathering which is expected to create athletic history in the Dominion. J. Leslie, of Edmonton, secretary-treasurer of the union, is expected to arrive in the city to-day, and the program will be drawn up following a conference between him and Thunder Bay officials. So far the first session has been set for 11 o'clock Thursday morning, when delegates will be granted the freedom of the Lakehead by Port Arthur and Fort William mayors.

Sport officials, definitely known to be coming to the three-day session included Dr. A. S. Lamb, president A.A.U. of C.; J. Leslie, secretary A.A.U. of C.; S. P. Quilty, and P. Duncanson, Ottawa Valley branch; H. R. Davidson, president British Columbia branch; His Honor Judge Jackson, Lethbridge, and C. E. Cheeseman, Alberta branch; Major D. Stuart Forbes, and E. H. Bourdon, Quebec branch; A. W. Steel, C. Higginbottom, Ontario branch; Misses Alexandrine Gibb, Marie Parkes, and Marion Belding, Women's Athletic Federation of Canada. In addition, Manitoba, Saskatchewan, and the Maritimes are expected to send delegates, but these have not yet applied for hotel reservations.

Olympic Leaders There

A number of members of the Olympic Committee, including W. A. Hewitt, Toronto; Bobby Robinson, Bobby Kerr, and Captain Cornelius, Hamilton; P. J. Mulqueen, Toronto, and others are to be in attendance, and will report on incidents in connection with the 1928 Olympic Games.

Reports on the games will be given and a number of "charges" will be discussed and settled. Representatives of the Women's Federation will ask why Dr. A. S. Lamb appointed Miss Belding, of St. John, to the International body without consulting the Canadian branch.

Seek Reorganization

Alberta will have a motion on the floor of the house for a re-organization of the Olympic committee. This motion will have strong support, as the Western branches and Quebec strongly favor a more representative body of men to deal with Olympic affairs.

Soccer Question Important

Quebec's motion that soccer be added to the list of the sports in which amateurs and professionals may mingle is also expected to have support. Such a move would greatly facilitate amicable arrangements between the Dominion Football Association and the A.A.U. of C.

The Quebec delegation, however, is believed to be split on the question. Of nine voting delegates from Quebec who are going to the annual session, seven will vote against the allowing of amateurs to mix with professionals, it is believed, while two will vote for the measure, which is expected to form a most important topic of discussion.

Not Likely to Pass

British Columbia will suggest that a professional in one sport be allowed to perform as an amateur in others. This will likely be fully discussed, but is not expected to pass when put before the meeting.

Do Your Christmas Shopping in Peterborough

STARS IN GAME.

H. V. Welch, Hamilton Tigers' fine kicking half, whose booting was a decided feature of Hamilton's victory over the Regina Roughriders on Saturday.

ALLAN CUP HOLDERS HAVE STRONG TEAM

Fighting Squad Will Protect Canadian Amateur Hockey Trophy.

WINNIPEG, Man., December 5. — (Canadian Press.) — Shining on a polished pedestal at the University of Manitoba, the Allan Cup, emblem of amateur hockey supremacy in Canada, will be guarded this winter by a fighting squad whose personnel varies but little from that of the doughty Winnipeg band that brought it to the west.

And Blair, now ranging the centre ice area for Toronto Maple Leafs in brilliant style, will be absent from his wonted post, and Leo Collins, whose experience aided Varsity at left wing, has hung up his skates satisfied with having played on a Canadian championship team.

But Coach Jack Hughes, himself a veteran of many an Allan Cup melee, has every other member of the titled sextet on hand, plus a store of talent which he considers will render the trophy defenders fully as powerful as the team which swept out of Montreal last spring with the new won honors.

Though he starred half a decade ago as a defenceman when University of Saskatchewan struggled through to the Allan Cup finals, Ward Turvey is the tricky performer who is to fill the roomy shoes of "Racehorse" Blair. Built close to the ice, Turvey nevertheless has plenty of speed; his experience provides the added value that makes him a capable successor to the standout star of the 1928 champions.

Both Blake Watson, master of stick-handling along the left boards, and Gordon Mackenzie, ever-toiling right forward, will be back at their regular posts on the front line. These two medical students, who teamed up so well with Blair, promise to work just as effectively with Turvey.

The defense, which gained five shut outs in its seven play off contests last season, and was really the outstanding factor in the student teams' success, is intact with Art Puttee still between the posts and mountainous Ward McVey and husky "Weary" Williamson acting as outer guards of his citadel.

Toiling together in its second season this goal-denying trio is expected to be even more effective, according to the hopes of Coach Hughes. In addition the defense will have the aid of Stuart Musgrove, who towers over the six foot mark, and weighs close to 190 pounds.

Jack Pidcock, prominent among last year's relief men, will sub for Turvey at centre, and Frank Macdonald, a new member of the Varsity senior roster, is slated for work as extra man at right wing. Jack St. John, rated as the fatsest skater in the west, will relieve on the right side.

Grouped with Port Arthur, Fort William and Brandon in a fast four-team circuit, Manitoba Varsity will not open their schedule until January 7th, owing to the Christmas recess, but the head of the Lakes teams will get going in mid-December.

New York Rangers Want Rockburn Of Olympics

NEW YORK, Dec. 5.—Harvey Rockburn, versatile left defence star of the Detroit Olympics, leader of the Canadian Professional Hockey League, has attracted the eye of Col. Hammond owned of the New York Rangers and to such an extent that he to-day offered the Detroit Club $17,500 for Rockburn.

The Rangers are hard pressed for defence material at present with their two regular rear-guard performers, Ching Johnson and Taffy Abel, on the injured list. Leo Bourgeault and Myles Lane will have to shoulder the defence burden unless reinforcements are secured. Bourgeault is regarded as a first-class performer, having had several years' experience, but Lane is just breaking into pro. hockey fresh from his amateur days at Dartmouth College and needs frequent relief.

ADVERTISE IN THE EXAMINER

How Could George Paget Be So Blind?

That was the question his wife's friends asked each other. For everybody but George knew that Marna was eating her heart out for Hugh Hubbard. And, according to their natures, they put an evil or a good interpretation on Marna's brave efforts to keep her husband in the dark. Read her story

The Luckiest Lady

By RUBY AYRES

in

THE EXAMINER This Week.

MINORS REFUSE UNIVERSAL DRAFT

President Toole of International League Quite Emphatic On Subject.

TORONTO, December 5. — "There will be no acceptance of the 'universal draft' at the National Baseball Association meeting." So spake Pres. J. Conway Toole of the International League yesterday. That precluded any discussion as to what would happen if the smaller unions decided to fasten this draft on Class A. In fact, Mr. Toole put it just that way. And why discuss what is not going to happen?

Mr. Toole reasons this way: Few minor league ball clubs of any classification can hope to make money through their gates. Any profits must come through the sale of players. He instanced one club this year in the International which did not begin to pay on its attendance, but it closed the year $75,000 to the good on the sale of players. If the majors could secure players in bulk quantity as they liked at $5,000 each, the minors of the highest classification could not live.

He did predict that a larger percentage than 12½ to visiting teams would come in due time to help the weaker clubs.

The reelected president made one statement that will be good news—the International League is on a good, sound financial basis for the first time in many years.

Sale of Baltimore.

Mr. Knapp, representing the Dunn interests in the Baltimore Ball Club, is here. He has three or four prospective buyers of the franchise, and they are discussing terms, ways and means, and other details. He is not sacrificing the club, and if a satisfactory deal cannot be made, the club will be carried on by Mrs. Dunn, who at the present time has a strong board of advisers and assistants.

Old-Timers Here.

Charlie White, looking young and chipper, is as usual in the corridors. Charlie was president of the original International League in 1895, and also among those present is Larry Sutton, who was given his first umpiring job by Mr. White. Larry was arbitrator across the Don in the days of Ned Crane, et al., and on his retirement was replaced by the greatest of all umpires, Bob Emslie, of St. Thomas, now dean of the National League umpiring staff.

President Barnard of the American League is on the ground with a hundred and fifty-odd others.

Eddie Onslow, Benny Myers, Charlie Carr, and Frank Gilhooley are among the visiting brethren, all former Toronto players of more or less ancient vintage.

HEADS REDBIRDS.

Warren C. Giles, president of the Rochester Baseball Club, and probably the youngest baseball executive. Mr. Giles had much to do with the transfer of the Syracuse franchise to Rochester and also with the winning of the International League pennant by the Red Wings last season. He will be a prominent figure at the big baseball conclave at Toronto this week when it is likely that he will make an amendment as to Billy Southworth's successor in the management of the Flower City club.

PREPARATIONS ARE MADE FOR DERBY

Non-Stop Dog Race To Be Held For Rice-Goyne Memorial Trophy.

THE PAS, Man., December 5. — (Canadian Press.) — Elaborate preparations are being made for the world's greatest 200 mile non-stop dog derby race for the Grant Rice, Walter Goyne memorial trophy, which has been re-established and will be run, starting Monday, March 4, from The Pas, to Flin Flon Mine and return, irregardless of weather conditions.

A purse of over 2000 has been set for distribution among the first four winners, besides the handsome cup which already bears the inscriptions of the world famous dog "mushers," Shorty Russick and Emil St. Goddard, who each have one win to their credit.

It requires three wins to own the trophy. This will be the eleventh annual dog derby, and the tremendous enthusiasm exhibited by both the "mushers" and booster citizens over the decision to revert back to the great 200-mile classic, points to the event being heralded as one of the greatest winter sporting features on the continent.

LEADERS WIN EIGHTH GAME

Goodfellow Is Prominent in Detroit's 3-1 Win Over Hamilton.

MILLIONAIRES UP ONE.

DETROIT, Mich., Dec. 5.—Frank Foyston's Detroit Olympics made it eight wins in nine starts in the Canadian professional hockey league this Winter by defeating Bernie Morris' Hamilton Tigers in a listless exhibition here last night, 3 to 1.

Olympics got away to a two-goal lead in the first period, carried the attack into Hamilton territory most of the route and won as they pleased. Hamilton made their best bid against the league leaders in the second period, Markle cutting down the Detroit lead late in the chapter on a pass from "Buster" Huffman. Abbie Goodfellow, former Ottawa amateur, who has been starring for the Olympics in recent contests, increased the Detroit margin to two clear goals again when he potted a long shot from fifty feet out that never left the ice, but which Charlie Reid failed to block. It looked as if Reid's vision was obstructed by two defence men.

Goodfellow had his hand in all three Detroit goals, scoring twice and assisting in the third. He gave Bellefeuille the pass that enable the Detroit right winger to beat Reid early in the first period with the opening goal of the night. The Hamilton goalie didn't have a chance to save it. It was late in the same period that Goodfellow tallied on Reid from close range with Bellefeuille handing out the pass this time.

Saved by the Bell

TORONTO, Dec. 5.—"Saved by the bell," is a term that can be stolen from the parlance of the ring to explain the Canpro contest at the Arena Gardens last night, when the Millionaires defeated Buffalo by a 2 to 1 score, for the timer's gong was just echoing through the rink when the invaders evened the count at 2 all, but the equalizer was not allowed, and the Bisons took another bump while the Doughboys grabbed the winning points and a boost in the standings. The game provided a thrilling finish after a close battle, but again the benches were barren, although there was a slight increase in attendance, with the visiting baseball delegates swelling the crowd.

Eight years ago, on March 1, 1921, the race was last run over this long and hazardous trail, through the rugged hills and over the ice and snow-covered lakes of Northern Manitoba, and was won by Will Winterton, driving nine sturdy huskies owned by C. B. Morgan.

The shorter, lap races were instituted and have been held from year to year since 1921, but greater interest is manifest in the daring 200 mile chase, from which heroes emerged in the past.

Buy Gifts at "His" Store

WOMEN WHO STUDY TO PLEASE A MAN — who prefer that their Gifts shall evoke sincere appreciation rather than a smile of indulgence—will find here a Great Collection of PRACTICAL GIFTS which express natural preferences.

SHIRTS — His own fancy — $1.50 to $4.00
TIES — The kind he likes — 50c to $1.50
MUFFLERS — The dressy kind — $1.50 to $4.00
BELT SETS — Hickok's All-Leather — $1.50 to $4.00
SWEATERS — A Brick for Santa's chimney — $4.00 to $6.00
GLOVES — Warm and dressy — $1.00 to $4.00

These Are Gifts He's Sure to Like

SOCKS — Plain or fancy Silk or Wool — 50c to $1.00
ROBES — Special Brick for Santas chimney — $8.75
HOUSE COATS — Home comfort — $10.00
PAJAMAS — The kind he wears — $2.25 to $4.00
HATS — For every occasion — $3.95 to $6.00
CAPS — Another Brick for Santa's chimney — $1.49 to $1.95

WE HAVE CAREFULLY EXCLUDED THE COMMONPLACE — presenting only those Styles which are assured the approval of well-dressed Men. A Santa Chimney Brick we feature is White Broadcloth Shirts at $1.95 and $2.50 — exclusive without being expensive.

Maher & Wesley

188 CHARLOTTE STREET — THE STORE THAT SATISFIES — 'PHONE 577

OFFICIALS DENY NURMI TURNING "PRO"

Capitol Entertainment

LAST TIME TO-NIGHT
RONALD COLMAN
and VILMA BANKY in
"TWO LOVERS"
DAVE RICHMOND, Soloist

THURSDAY—FRIDAY—SATURDAY
HO! HO! CLARA BOW!
HEAVE TO! "THE FLEET'S IN!"

Here's the "IT" girl in her snappiest picture,
Very nautical but very nice,

Clara BOW
IN A NEW COMEDY
"THE FLEET'S IN"
WITH JAMES HALL

CHARLIE CHAPLIN in "THE RINK" (Re-issue)

MONDAY—TUESDAY—WEDNESDAY
Watch for
OUR BIG STAGE SHOW 8—PEOPLE—8
No Increase in Prices

FAMOUS HOCKEY GAMES OF PETERBOROUGH TEAMS

By F.D.C.

Although it was only an exhibition game, the match between the famous Winnipeg team and the Peterborough Seniors was by far the most outstanding event of the local hockey season back in 1898. The Westerners who had come east to compete for the historic Stanley Cup, were persuaded to visit Peterborough and their appearance on the small ice surface of the old Charlotte rink was a notable event in the sport history of Peterborough.

It is recorded that the visitors arrived in town during the afternoon of January 18, 1898, to find the C.P.R. station platform crowded with people anxious to get a glimpse of the celebrated Winnipeg stars. The western hockeyists were met by Mayor A. L. Davis and the officers of the Peterborough hockey club and escorted to the home of G. W. Hatton, patron of the local club and there entertained.

The Examiner in reporting the game remarked the next day: "It is difficult to recall an event of the kind in which the citizens as a whole took as much interest," and that statement was justified by the fact that over 1,200 people jammed the small rink which was crowded at 7.15 o'clock, although the game did not get under way until nearly two hours later.

Before telling something of this memorable battle it would perhaps be as well to point out for the new generation of players the difference between the hockey of 30 years ago and that of to-day. In first place the games were played in two periods of thirty minutes each with no substitutes so that everbody three decades ago was a "sixty-minute man," and thought nothing of it. There were seven players instead of six, the extra forward being known as a rover, although in this particular game the Winnipeg team used their rover as a third defence man and employed over three forwards. The defence pair back in 1898 were called point and cover point and instead of playing side by side they took up positions one some fifteen feet in front of the other. Little rushing was done by the defence men who relieved the situation by lifting the puck high in the air to the other end of the rink and the rival forwards chased up and down under these lifts much as football wingmen do under punts. A. A. Hollingshead, who played cover point for Peterborough in the game and in many a hard fought battle, was one of the most skilful lifters of his time and his long lifts over the rafters of the old rink on Charlotte street were always a feature.

These then were the conditions under which the Winnipeg Stanley Cup team and the '98 Petes played on the historic occasion and although the Peterborough club was defeated they held the Westerners to an 8-6 score and the Winnipegers admitted afterward that the result was always in doubt. The Stanley Cup hunters, as Western teams have usually been, were lightning fast skaters, but their play was largely individual while the Petes showed good team work.

As a commentary upon the style of play the following from The Examiner's report will be of interest.

"The whole merit of the Winnipeg defence lay in the faculty with which they blocked and intercepted shots made on goal. Not once during the evening did one of them attempt to play near their forwards but played strictly on the defence close to their flags. Their forwards did not go back with the puck when it was carried into their territory. At least all of them would not and consequently when their goal was relieved they were already far up the ice and frequently were on the Peterborough goal before the puck got there."

That extract shows how much the game has changed in recent years.

As to this particular match it seem to have been a real battle. The Winnipegers scored the first goal when somebody in the crowd blew a whistle and the Peterborough players thought an offside had occurred. It was 4 to 3 for the visitors at half time despite good goal keeping by Ernie Wasson, who in after years was destined to play a big part in Peterborough hockey victories. Walter Phelan scored three of the six Peterboro goals and Bert Belleghem, now in Chicago, got two.

If a personal reference may be forgiven this was the first hockey game witnessed by the writer who, as a small boy, got glimpses of the play from the gallery and developed a love for hockey that has outlived a score of years reporting of games good, bad and indifferent.

In the first article of this series Lionel King was referred to in error as the late Dr. King. It is with genuine pleasure that the fact is recorded that this sterling athlete who starred for Peterborough as a ball player, a lacrosse star, a crack halfback in football and a speedy hockey foward is still very much alive.

The line-up:

Winnipeg—Goal, Baker; point, Swinford, cover points, Brien, MacFarlane; forwards, LeVecque, Thompson, Neeve.

Peterborough—Goal, E. Wasson; point, W. J. Montgomery; cover point, A. A. Hollingshead; forwards, King, Phelan, Belleghem, Davidson.

Referee—F. W. Ashe, Norwood.

To-morrow—The Waterloo-Peterborough game of 1899.

THEATRES

AT THE CAPITOL.

Clara Bow, in "The Fleet's In," Clara's Latest and Greatest, Will Be Seen at the Capitol Thursday, Friday and Saturday of This Week.

"The Fleet's In!" starring Clara Bow, will open at the Capitol to-morrow.

As may be guessed from the title, the picture, is a "sea-going" one however, the action of the story for the most part is laid in a seacoast town which is visited by the United States battle fleet just returned from a training cruise.

According to advance reports where the picture has had its showing, Miss Bow has one of the best parts of her career She is cast as a dance hall hostess whose duty it is to encourage the sailors on shore leave to spend as much of their month's pay for dance tickets as possible. It is during a visit of the fleet to the port that she becomes the centre of a rivalry between two "gobs" from the U. S. S. California. These parts are essayed by James Hall, popular Paramount leading man, and Jack Oakie, a newcomer to the screen, but none the less adequate for the role.

All the fire and dash of a Clara Bow performance is featured in this characterization by the popular star. By virtue of the story she is given ample opportunity to display her histrionic talents to good advantage.

AT THE REGENT.

Last Showing to-night of Gene Stratton Porter's "Freckles" and to Hear Dave Richmond Sing the Latest Popular Songs—Thursday Fred Thomson in "Kit Carson."

Forty years of thrills condensed into less than two hours of entertainment!

It sounds impossible, but Fred Thomson has done it in his new Paramount picture, "Kit Carson," which opens to-morrow at the Regent Theatre. Carson engaged in so many Indian fights, did so many seemingly impossible feats, traveled so far in hostile territory, that many modern historians have described him as incredible. The wildest imaginings of a scenario writer could not improve upon the story of the facts. Mr. Thomson selected them and arranged them into a swiftly moving drama of the west that will stand out for some time as one of the big achievements of his career as a star.

Some of the scenes of the picture were made on the actual locale of some of Carson's thrilling exploits. All the Indians in the film were familiar with his name and the older ones remembered him as an Indian agent in his later years.

One of the charming romances of the famous scout's career—his courtship and marriage to a beautiful Spanish girl— is threaded into the story. The girl's role is portrayed by Nora Lane, who created something of a sensation in "Jesse James" and "The Pioneer Scout." William Courtright, veteran of the stage and screen, furnishes many of the laughs in camp and on the trail which relieve the tenser moments of the story.

It is a sweeping drama on a spectacular background of mountain country. It is a real western, but a western with a poignant human story about a man, who was as much of a national hero in his time as Lindbergh is in ours.

The direction is by Lloyd Ingraham and Alfred L. Werker and the camera work is by Mack Stengler.

ENGLAND WINS FIRST MATCH IN AUSTRALIAN CRICKET TOUR

Antipodeans' Second Inning Was Second Lowest Score in History.

TWO BATSMEN ILL.

Kellewey Suffers From Ptomaine Poisoning—Gregory Strained Knee.

BRISBANE, Australia, Dec. 5. — (Canadian Press).—England won the first cricket test match of the present tour in Australia to-day by 675 runs. The innings score were 521 and 342.

Australia 122 and 66.

The Antipodeans second innings was the second lowest score in test match cricket in Australia. They were compelled to bat to-day without the services of Kelleway, one of their steadiest players and Gregory, who were unable to continue in the match after Monday. Kellewey is suffering from an attack of ptomaine poisoning and Gregory from a strained knee. The eight batsmen were easy preys for the English bowlers today. White, who had been held in reserve by the English captain, was in deadly mood, his average showing he captured four wickets for only seven runs. He was almost unplayable on the wicket, which was "devilish."

Woodfull was the hero of the Australian side. He went in first and carried out his bat for thirty.

Australia, first innings, 122.

Second Innings.

Woodfull, not out	30
Ponsford c Duckworth b Larwood	6
Kippax c and b Larwood	15
Hendry c Larwood b White	6
Ryder c Larwood b Tate	1
Bradman c Chapman b White	1
Oldfield c Larwood b Tate	5
Grimmett c Chipman b White	1
Ironmonger c Chapman b White	0
Kellewey and Gregory absent	
Extras	1
Total	66
England, aggregate runs	863
Australia, aggregate runs	188
England won by	675

Bowling Analysis To-day:

Larwood, 7 overs, 0 maidens, 30 runs and 2 wickets.

Tate, 11 overs, 3 maidens, 26 runs, 2 wickets.

White, 6.3 overs, 2 maidens, 7 runs, 4 wickets.

Hammond, 1 over, 0 maidens, 2 runs and 0 wickets.

Fall of wickets—One wicket for 6 runs, 2 for 33, 3 for 46, 4 for 47, 5 for 49, 6 for 62, 7 for 66, 8 for 66.

NO OFFER MADE BY GARDEN FOR FINNISH RUNNER

Despatch About $10,000 Contract Exaggerated According To Rickard's Representative.

RITOLA NOT TRAINING.

NEW YORK, December 5. — It's getting to be like that Jack Dempsey story, this yarn about Paavo Nurmi, the Flying Finnish fish eater. One day he is, the next day he isn't. Nurmi has not turned professional, all stories printed in the Helsingfors Idrottsbladet to the contrary notwithstanding.

Take it on the authority of Harold J. Dibblee, of the Madison Square Garden booking department, that Tex Rickard has not made and does not intend to make any offer to Nurmi.

Also take it on the authority of Hugo Quist, Nurmi's "trainer" when Nurmi was touring the sticks as an amateur (don't believe the dictionary) in 1925.

Yes, It's Not So!

There is not an iota of truth in the report coming out of Finland last last Saturday, according to Dibblee. The Idrottsbladet was responsible for the story that Nurmi had been induced to sign a contract to run as a professional when he was confrotned with a bonus of $10,000, which came from Tex Rickard's coffers.

Hear Mr. Dibblee:

"I can say positively that we have not been negotiating, either directly or indirectly with Nurmi. He has not received any offers from us and as a matter of fact I don't trink we would have any use for him. We know nothing about Nurmi's plans except through unofficial and indirect information from Hugo Quist, who happened to drop into the Garden because of his interest in the Ray-El Ouafi professional race.

"Even Quist is quite definite in the belief that Nurmi will not become a professional runner."

Quist, who has an inexplicable Finnish reticence, provides some enlightening information. The information was extracted through employment of the methods made famous by the Spanish inquisition. Laid end to end here are Quist's replies:

"Nurmi will come to this country, but not with the intention of running. Nurmi is being sent by the Finnish government to study some angle of our school sytsem—probably the athletic end. He will take up indefinite residence here. He may even make it permanent. He is going to study automobile mechanics, as that is his business abroad.

"It is possible, indeed probable, that Nurmi may run in this country, but he won't turn professional. It has been his ambition to break all the long distance records in the books, especially those held by Alfred Shrubb. When I met him at the Olympic games this year he still cherished his old ambition to win two Olympic championships in 1928 and take the Olympic marathon in 1832. He won only once in Amsterdam, but you can bet he will be in the marathon at Los Angeles."

This all sounds very reasonable especially in view of the sincere comment by some well known A.A.U. officials that Nurmi would be foolish to turn professional when he could make more money as an amateur.

Another item of interest:

The report that Willie Ritola did not defend his national and metropolitan cross country championships because he was going to turn pro., too, is apparently without foundation. Ritola, after running for Finland in the Olympic games, returned to his native land and spent considerable time in celebrating. He was not in fit condition to run when he came back to the United States, and he isn't training yet.

The total woodland area of Great Britain is 2,958,672 acres.

Illinois Central Only railroad operating through passenger trains on its own rails all the way from Chicago into the South.

Winter Vacations Pay!

NORTH
ILLINOIS CENTRAL SYSTEM — COURTESY EFFICIENT SERVICE ALWAYS
SOUTH

Come to Quaint New Orleans and the Beautiful Mississippi Gulf Coast

Biloxi, Gulfport, Pass Christian

Wouldn't you like 2 weeks of Sunshine All Expense for only $168.00 And Up from Chicago Let us tell you

Leave today—play tomorrow in glorious sunshine. Renew your health and happiness where warm flower-scented breezes sweep winter chills and ills away. All sports—all year. Accommodations for every purse and taste.

USE THIS COUPON

H. H. HAYS
Canadian Agent
Illinois Central System
310 Dominion Bk. Bldg.
Toronto, Ont.

Send without cost to me all information regarding,
☐ "2 weeks of Sunshine for only $168."
☐ New Orleans.
☐ Beautiful Mississippi Gulf Coast.
☐ Mardi Gras All-Expense Tour.
☐ Hotel Rates and Information.

Name _____
Address _____ 125

Only 21 Hours from Chicago by the Panama Limited
The Last Word in Elegance and Luxury

Lv. Chicago . . . . 12:30 p. m.
Ar. New Orleans . . . 9:30 a. m.
Ar. on the Gulf Coast . 9:50 a. m.

Mardi Gras at New Orleans and Biloxi Feb. 12th. Reduced Rates. Midwinter vacation party—6 days for only $95 all expense from Chicago.

For further information call or write
H. H. Hays, Canadian Agent
Illinois Central System
310 Dominion Bank Bldg., King and Yonge Streets
Toronto, Ontario

Illinois Central
THE ROAD OF TRAVEL LUXURY.

VIEWS ON SPORTS

The meeting to draw up the schedule for the Lakeshore group is to be held in Port Hope to-night.

The Petes' intermediates are grouped with Port Hope, Bowmanville, and Oshawa in what has come to be called the Lakeshore group. With these four teams grouped together, local hockey fans can be assured that they will see smart hockey games at the Brock Street Rink soon.

* * * * * *

Oshawa is sitting on top of the world already this year with two Ontario championships, the intermediate lacrosse and the intermediate O.R.F.U. rugby titles, already to their credit and it is quite in order that a strong bid will also be made for a similar success in hockey

* * * * * *

The players trying out for either of the hockey teams are again reminded of the gym workout to-night at the Y.M.C.A.

* * * * * *

The curlers have already hit the ice at the Granite Club's rink in Toronto and one of the features of the first days play was the great curling done by Sir Joseph Flavelle, who is now in his seventy-first year.

* * * * * *

A strong appeal for western rugby was made by Al Ritchie, manager of the Regina Rough Riders at a banquet tendered the team after the game in Hamilton last Saturday. He voiced the conviction that western athletes were just as good and just as courageous as any and would some day come east and win. He reviewed the difficulties under which rugby is played in the West, thousands of miles from the rule-makers and rule interpreters and held that the only way the West could learn rugby was by playing the East. He said that although the team that the Rough Riders brought east was considered the best team that ever came out of the West it was not up to its full strength because some of the players could not make the trip and the team had had a layoff of four weeks before they met the Tigers.

* * * * * *

One of the best means to help western rugby in our opinion would be to have at least one of the Eastern champions go west and meet the Western champions there. This is done in the hockey play-offs, the senior alternating with the junior in playing in the East and West and each part always has an opportunity to see one of the championship series.

* * * * * *

Closer co-operation over the hockey situation is beginning to prevail in Kingston. The Kingston Hockey Club have withdrawn their senior entry and have promised Queen's University all their best players. It was impossible for any one to see how the Limestone City was going to get two senior teams, as it is now with only one they may get a team of senior calibre.

* * * * * *

The Maple Leafs by their three to one defeat of the great Montreal Canadiens in Montreal last night, won their first game on foreign ice and jumped up to first place in the Canadian division of the N.H.L. Irvine Bailey outskated the jinx that has been following him all season and supplied the scoring punch of the Leafs by planting two goals in the nets.

TENNIS PLAYER DIES.

LONDON, Dec. 5 (Canadian Press) —Col. H. C. Mayes, well-known Canadian tennis player who has been resident in England for many years, died last night.

Regent
NOW PLAYING
GENE STRATTON-PORTER'S

Greatest and Most Thrilling of Her Works!

FRECKLES

Hear DAVE RICHMOND sing "Jeannine I Dream of Lilac Time" and "Down Where the Sun Goes Down," accompanied by the Regent Orchestra.

WINNERS ANNOUNCED.

Mrs. M. Mahood, 731 George Street, Wins the Gold Watch.

Winners of the Lorie watch guessing contest, conducted by V. J. Tully, are:

First prize, Lorie watch—Mrs. M. Mahood, 731 George street, city.

Second prize, Deltah pearls—Mrs. J. A. Robinson, 505 King street, city.

Third prize, Deltah pearls—Mrs. O. M. Steer, 4 Inverlea street, city.

Prizes are to be presented at the Capitol Theatre, Thursday evening, December 6th.

Tokio, Japan, has one store for every 28 inhabitants.

EXPRESSIVE GIFTS

Aids to Shoppers

We are glad to wrap or pack for shipment any article you wish to send away. We will also weigh it and tell you the cost of shipment.

FRENCH IVORY GIFTS

We have a great variety of pieces in Ivory, useful and novel, priced to save you money.

$1.25 Tray, with 3 Manicure Pieces (for Santa's Chimney)	84c
$2.50 Boudoir Clocks	$1.99
$2.00 Hair Brushes	$1.29
$5.00 Mirrors	$3.34
$3.50 Mirrors	$2.49
75c Combs	49c
80c Puff Boxes and Hair Receivers	59c
$2.00 Bonnet Brushes	$1.00
$2.00 Brush and Comb Trays	$1.25
25c Nail Files, Cuticle Knives and Hooks	19c
Many other pieces	15c to $5.00

PEARLTONE AND AUSCO PEARL ON AMBER

Rose, Azure, Orchid, Maize, Blue and Natural.

Hair Brushes	$4.00, $5.50 and $6.50
Combs	95c, $1.25 and $2.25
Mirrors	$8.00, $9.00 and $10.00
Clocks	$4.00, $5.00 and $7.75
Nail Files, Cuticle Knives and Hooks	65c and 75c

Parker and Sheaffer Desk Sets

Parker Sets	$6.75 to $30.00
Sheaffer Sets	$12.75 to $30.00
Parker Pens	$2.75 to $7.00
Sheaffer Lifetime Pens	$8.75 to $11.50
Waterman's Pens	$2.75 to $7.00
Eclipse Pens	$1.00 and $1.50
Eversharp Pencils	50c to $5.00

BATH SALTS AND TABLETS

Yardley's	60c, $1.00, $1.50 and $2.50
St. Denis	50c, 75c, $1.00 and $1.25
Hudnut's	$1.00, $1.25 and $1.50
Melba	25c, 75c and $1.00

BATH DUSTING POWDER

Coty's	$1.75
Yardley's and Houbigant's	$1.50
Hudnut's	$1.25
Melba and Gay Paree	$1.00

TOILET AND BATH GIFT SETS

Yardley's	85c, $1.50, $2.50 to $5.00
Hudnut's	$2.25, $4.50 to $8.00
Melba	$1.10, $2.25 to $7.00

Yardley's Lavender Water 65c, $1.00, $1.75 and $2.50	Hudnut's Toilet Water $1.00, $1.50, $2.00 and $3.50	Melba Toilet Water 60c, $1.00 and $1.50	Houbigant's Face Powder 75c and $1.25	Coty's Powder and Perfume $1.00
Perfume Atomizers 49c, 65c, $1.00, $2.50 and $5.00 Beautiful New Colors and Designs	Greeting Cards 5c to 20c Name and Address Printed Free on One Dozen	Ivory Clock $3.29 This is Our Brick in Santa's Chimney	Norida Vanities 75c to $3.00 Compact & Loose Modernistic Designs	Tre Jur Compacts 75c to $1.50

"WE DELIVER ANYTHING ANYWHERE ANYTIME"

GILES
THE DRUGGIST

GEORGE STREET OPP. GRAFTON'S PHONE 2160
Open Every Evening.

Our TOYLAND is JOYLAND
PRESENTS GALORE! Toys, China Dinner Sets and Fancy Goods at ROUTLEY'S 341 George Phone 366

TILLIE THE TOILER — By Russ Westover

BRINGING UP FATHER — By George McManus

OLIVER'S ADVENTURES — By Gus Mager

BOBO BAXTER — By Rube Goldberg

THE CLANCY KIDS — By Percy L. Crosby

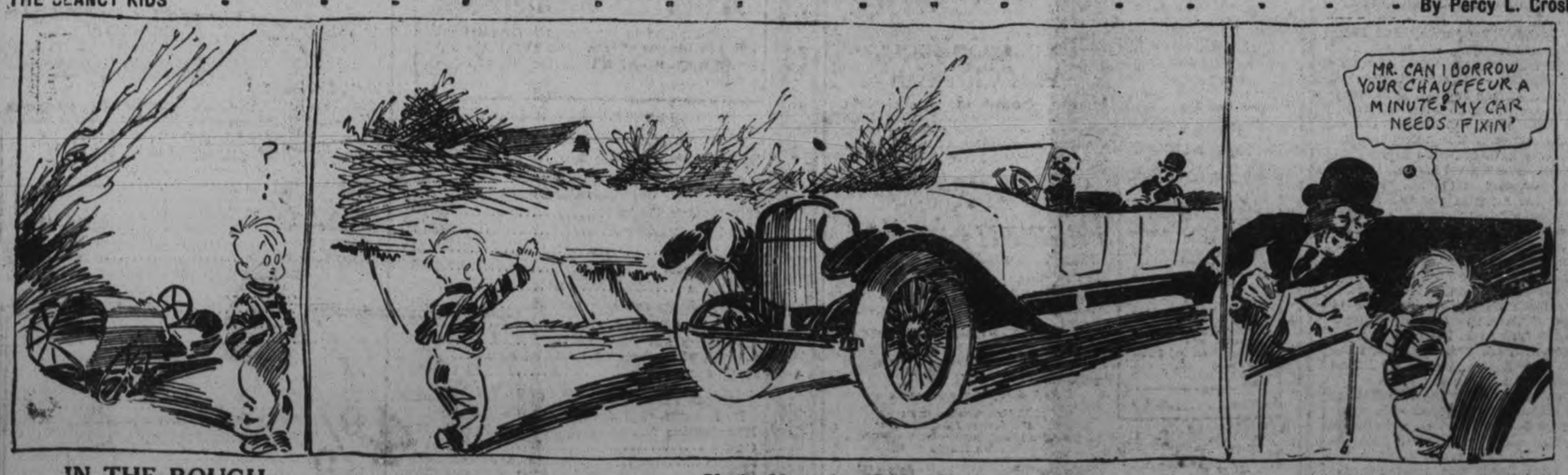

IN THE ROUGH — She's Not the Only One. — By Howard Freeman

LOCAL STUDENTS ATTEND McGILL

Only Two Names from Peterborough Are Found in University Directory.

Only two from Peterborough are included among the three thousand students of McGill University according to the directory issued yesterday by the University.

Mabel I. Cunningham of 370 Monaghan Road, is enrolled in the Faculty of Graduate Nurses and William Edgar, of Chemong Road is in the Faculty of Graduate Studies and Research. All nine provinces of the Dominion are represented in the list.

The British Empire outside of Canada is responsible for the greater part of the students from overseas, Ireland being at the top, with England and Scotland contributing about their annual quota. The entries from Newfoundland show that McGill holds its former attraction for ambitious youths in the ancient colony. The Union of South Africa sent one student while India is represented by several.

The University takes on an international aspect when the directory is examined for other countries. A total of twenty-four states of the Union is represented, as are all the British West Indian islands. The Latin-American group is made up of Cuba, Mexico, Nicaragua, Peru and Gautemala. One student is present from Alaska.

Students from European countries include some from France, Denmark, Latvia, while from the Orient are students from Japan and China.

Practically all the largest cities of the world are represented by students at McGill, London, New York, Tokio, Shanghai, Pekin, Edinburgh, Glasgow, Belfast, Mexico City, Riga, Santiago, Johannesburg, Tientsin, Lima and a host of larger and smaller cities all over the globe sent their budding savants to mix with their white, yellow and black brethren enrolled at McGill

SONS OF ENGLAND ELECT OFFICERS

H. Sowden is the New Worthy President of Lansdowne Lodge.

The following officers were nominated and elected by the members of Lansdowne Lodge, for the year 1929, at their meeting last night:

Worthy Past President—Bro. W. W. Gray.
Worthy President—Bro. H. Sowden.
Worth Vice-President—Bro. A. Harris.
Worthy Chaplain—Bro. A. Follis.
Worthy Secretary — Bro. W. G. Shiner.
Worthy Treasurer—Bro. C. Wood.
Worthy 1st Committee Man—Bro. J. Barnes.
Worthy 2nd Committee Man—Bro. F. Land.
Worthy 3rd Committee Man —Bro. R. Wright.
Worthy 4th Committee Man—Bro. G. Collis.
Worthy 5th Committee Man—Bro. J. Runnett.
Worthy 6th Committee Man—Bro. E. Blackwell.
Worthy Inside Guard—Bro. F. Parsons.
Worthy Outside Guard — Bro. J. Townsend.
Physician — Bro. Dr. T. W. H. Young.
Auditors—Bros. E. Kitney, E. Gregson, G. Benton.
Lodge Trustees—Bros. D. Curtis and R. Starr.
Delegate to Supreme Lodge—Bro. B. J. Lemmon. Alternate—Bro. W. G. Shiner.

During the regular business of the Lodge reference was made to the serious illness of our King. The secretary of the lodge will arrange with the Supreme Council to send a message of sympathy to the member of the Royal Family assuring them that it is the prayer of every member of the Sons of England that our King shall soon recover from this illness and be able to resume his duties as King and Emperor of the British Empire.

An Interesting Motion Picture!

Every Child Will Want to See It—Santa Claus

A wonderful Film, showing Santa in his workshop, and how he watches all the little children, and how he comes to them on Christmas Eve.

Owing to the congestion of Toys in Toyland, and the bitter disappointment of many children in not seeing this Film the last showing, we have decided to use extra space, and will feature this Picture on the 4th Floor, Housefurnishing Building, Teco Store, for the next 3 Days at the following hours:

Thursday . 2.30 and 4.30 p.m.
Friday . . . . . 10.30 a.m., 2.30 and 4.30 p.m.
Saturday . . . . . 10.30 a.m., 2.30 and 4.30 p.m.

Bring the Children
No Admission Charge.

TECO STORE

Meet Me Tomorrow!

in the Housefurnishings Bldg. of the Teco Store

I will be glad to see all my little friends again to-morrow, so have decided to come again to the Housefurnishing Building on Thursday.

Now, there's just one thing I would like all my dear little friends to do for me—just to give old Santy a hint. Won't you go down to Toyland, see what you like best and then write me a little note saying what you would like me to bring you on Christmas Eve? If you put your note in the box in Toyland, on the Fourth Floor of the Teco Store, they'll see that I get it.

You know my name, don't you?

Santa Claus

—the kindest, jolliest, reddest, lovingest old man in the world.

Come and See Me on Thursday

Teco Toyland Tales

No. 3 December 5 Price: 1 Minute

A Joke on Peter John!

Well, what do you think? Peter John, our soldier boy, was keeping watch last night as usual when he saw some new dolls' dressers which had just come to Toyland. And Peter John walked up to one of them and saw the handsomest soldier boy walking up to meet him. And now every day Peter John hunts for this other soldier boy, all over Toyland. And what a joke! It was really Peter John looking at himself in the mirror.

The Kiddies Will Revel in the Delights of Toyland

—Fourth Floor, Teco Store

TECO STORE

OPERATED BY T. EATON Co. Limited

HOUSEWIVES

WHO NEED New Domestic Help

Know the CLASSIFIED ADS

'PHONE 1600

We Will Send For Your Copy.
RATES IF CHARGED
1c per Word or Figure Each Insertion
RATES IF PREPAID
½c per Word or Figure Each Insertion.

a For Sale—General

FOR CHRISTMAS GIFTS AND GENeral Merchandise, you will get the Best Value at the Record Store, corner Smith and Reid. 3d-134-4450A

TOY STEAM ENGINE SET AND other Used Small Toys for Sale, cheap. 'Phone 2702J. 3d-134-4456A

GERHARD HEINTZMAN PHONOgraph, Cabinet model, with 30 Records; must be sold to make room for Radio stock. Cost $150.00 — Price $25.00. P. H. Smedmor, 318 Charlotte Street. 3d-133-4412A

HORSES — FOURTEEN SOUND Working Horses. Apply Mr. C. V. Billie, Omemee. 2d-132-4446A

TRICYCLE, THE LARGEST MADE; will sell cheap. 'Phone 2219W. 3d-133-4405A

ONE 2-HORSEPOWER GAS ENgine; one Ford speeder; one Ford radiator; two good side cars. Apply 610 Armour Road. 3d-133-4335A

PRIVATE SALE HOUSEHOLD FURniture, commencing Thursday, December 6th. 721 Elcombe Crescent. 3d-134-4432A

ST. BERNARD DOG (MALE), ONE year old. Apply 128 James Street, East City. 3d-134-4440A

31-4.40 CAR CHAIN; ALSO TRUNK. Apply 322 King street. 3d-134-4429A

LADY'S DRESS, BLACK, SATINfaced canton; size 37. 'Phone 1699M. 2d-133-4433A

COON SKIN SHAWL COLLAR, GOOD as new; half-price. 'Phone 1121. 3d-133-4409A

CHRISTMAS STAMPED APRONS, Runners, Table Sets, Pillow Slips, Shoes. Floss only 3 cents. 443 Albert Street. 3d-133-4432A

HAND PAINTING OF ALL KINDS— Cushion Tops, Scarfs, etc., made to order. 'Phone 2152. 3d-133-4423A

HEATER, IN GOOD CONDITION, self-feeder. Apply 281 Prince. 'Phone 1171M. 3d-133-4403A

THREE-BURNER GAS STOVE, WITH Oven; good. 328 Sherbrooke Street. 'Phone 2271. 2d-132-4407A

BIG TRUCK LOAD OF WOOD, DElivered, $5 per Load. 'Phone 2953W. 6d-136-4406A

ONE PAIR OF GIRL'S HOCKEY Boots and Skates, size 6; nearly new. Apply 30 Lafayette. 3d-133-4432A

HOUSEHOLD FURNITURE. APPLY Evenings to 203 Charlotte. 6d-135-4378A

KITCHEN CABINET, $9; BED-Couch, $8½; Couch, $4; Arch Curtains, $2; Cabinet Gramophone with 25 Records, $14; other Household Furniture, Dishes, Oilcloth, etc. Apply 59 Aylmer (near Perry). 3d-132-4384A

REVERSIBLE WICKER BABY CARriage, also Go-Cart. Apply 192 McDonnel Street. 'Phone 1695W. 3d-132-4379A

ONE MARCONI 4:1 AUDIO TRANSformer, 1 Edison Universal Phonograph Motor with Governor. Apply 197 Dublin Street. 3d-132-4389A

SQUARE FISCHER PIANO, LOW price; beautiful finish; just the thing for children taking music lessons. 565 George Street. 3d-132-4398A

WHITE BABY SLEIGH, WITH Hood. Apply 76 Aylmer Street. 3d-132-4396A

FINE TONE MANDOLIN, NEARLY new; Pair of Hockey Boots and Skates, size five. 'Phone 613. 3d-132-4394A

FOR SALE—DRY MIXED WOOD, cut short, $8.00 per cord delivered. 'Phone Richard Tedford 5 ring 4, Warsaw. 12d-139-4175

CHRISTMAS PARCELS WRAPPED in fancy tinfoil will present a wonderful impresion. This is for sale at The Examiner Office at 5c a sheet. dtf.

ALL KINDS CAR PARTS. GEORGE Martin, Monaghan Road. 'Phone 2170. 78d-155-2634A

b For Rent—Houses and Apartments

FULLY FURNISHED APARTMENT, central, heated, fireplace, 5 rooms and every convenience, immediate possessions. Phone 3034. dtf-4308B

NICE SIX-ROOM HOUSE, ELECTRIC light, hard and soft water, garden and stable, $14 monthly. 'Phone 552M. 3d-133-4456B

APARTMENT, OVER BORLAND'S Store; suitable for Dwelling or Offices. B. McClellan's Store, 232 Charlotte. 'Phone 692. 3d-133-4418B

TWO OUTSIDE OFFICES IN BANK of Toronto building; heated. Apply Bank of Toronto. dtf-1529C

FIVE-ROOM HOUSE, NEWLY DEcorated; central; near Canadian General. 'Phone 224 for appointment. Key at 303 Sherbrooke Street. 5d-132-4399B

FOR WEDDINGS
ANNOUNCEMENTS, INVITATIONS, Cakes Boxes and Cards, Acknowledgment of Gifts, etc. For sale at Examiner South Store. dtf-3250

NEAR C.G.E., 3 ROOMS, FURNISHED or unfurnished. 'Phone 1302M. 3d-134-4427B

HOUSE, 513 ELM; MODERN. 'PHONE 1636J. 2d-132-4429B

b For Rent—Houses and Apartments

TWO UNFURNISHED ROOMS, ALSO Garage. 'Phone 2354J. 3d-134-4457B

SMALL, COMFORTABLE HOUSE, short distance south of City. Write Box 4455, Examiner. 3d-134-4455B

c For Rent—General

GARAGE. APPLY 526 WATER Street, Apartment B. 3d-132-4398C

GARAGE FOR RENT. APPLY 588 Harvey. 3d-134-4430C

IDEAL ROOMS FOR YOUNG MEN in the Y.M.C.A. Dormitory, showers, reading room privileges. 12d-144-4431C

ROOM, BREAKFAST IF DESIRED. 'Phone 1385. 3d-134-4434C

BOOKBINDING
THE PETERBOROUGH EXAMINER Ltd. is equipped to handle all classes of bookbinding. Ask us for samples and prices. dtf-2248

f Boarders Wanted

FURNISHED ROOMS, BOARD IF wished. 'Phone 2821. 3d-133-4419F

ROOM AND BREAKFAST FOR TWO Gentlemen. 'Phone 980J. 3d-133-4420F

GENTLEMEN BOARDERS, WARM Room, with good Board; all conveniences; central. 'Phone 1728M. 3d-132-4390F

GENTLEMEN BOARDERS. APPLY 137 Rubidge. 3d-134-4438F

COMFORTABLE ACCOMMODATION for Business Gentlemen; ten minutes from C.G.E. 'Phone 2878W. 3d-134-4437F

ROOM AND BOARD, CENTRAL, Gentleman. Box 4424, Examiner. 3d-134-4424F

ROOM AND BOARD FOR TWO, Ladies preferred. Apply 689 George. 3d-134-4425F

BOARD AND ROOM FOR WORKING Man. Apply 380 Stewart. 3d-132-4392F

g Help Wanted—Male

YOU CAN EARN $10 TO $25 A WEEK in your spare time at home writing Showcards. No canvassing or soliciting. We instruct you and supply you with work. Write today. The Meuhenitt Company, Ltd., 37 Dominion Building, Toronto. dtf

h Help Wanted—Female

WANTED — DINING-ROOM GIRL. Apply King's Hotel. 3d-132-4436H

GIRL FOR HOUSEWORK. WRITE Box 4411, Examiner. 3d-133-4411H

Flour and Feed, Etc.

FLOUR AND FEED, ETC. — WE handle a Complete Line of Cattle, Horse, Hog, and Poultry Feeds, and guarantee the Quality the Highest Grade. Frank H. Dawson, Wholesale and Retail. Flour-Feed-Seed-Salt. 380 Water Street. 'Phone 55. wtf-3046A

j Employment Wanted

EXPERT STENOGRAPHER, WHO has her own Typewriter, would like spare time work. Box 4445, Examiner. 3d-134-4448J

YOUNG MAN, EXPERIENCED IN Hospital and Clinical Work, desires Position in Doctor's Office. 'Phone 1599M. 3d-134-4442J

YOUNG MAN DESIRES POSITION AS Clerk in Store. Write Box 4436, Examiner. 3d-134-4436J

m Lost

TUESDAY EVENING, BOSTON BULLdog. Answers to "Bobby." 'Phone 2930J. 3d-134-4451M

BLACK COLLIE DOG, HAS WHITE spot on breast and crooked hind leg. Please 'Phone 12 r 25. 3d-134-4449M

HOUND, WITH BLACK, WHITE, and Tan markings. Notify 582 Bethune. 3d-132-4381M

STRAYED FROM CLIFFMUIR POULtry Farm, Three Prize Toulouse Geese. Any information concerning same please 'phone 284. 3d-132-4388M

Live Stock For Sale.

A NUMBER OF THOROUGHBRED Leicester Ewes. Apply Wm. L. White, R. R. No. 3, Peterborough, 531 ring 15. 3d-133-4404O

FOR SALE — 10 PIGS, 6 WEEKS old. Apply Roy Slater, R. R. No. 4, Peterborough, 1 mile north of Nassau. 3d-132-4391O

MONEY TO LOAN.

MONEY LOANED ON AUTOMOBILES (All dealings strictly confidential). Motor Loans & Discounts, Ltd.—Apply to our Solicitor, Emmett F. Sheehy, 'Phone 3168, Room 6, Bank of Commerce Bldg. 1d-132-4432

FOR WEDDINGS
ANNOUNCEMENTS, INVITATIONS, Cake Boxes and Cards, Acknowledgment of Gifts, etc. For sale at Examiner South Store. dtf-3250

RULING
MACHINE-RULED FORMS OF ALL kinds, in all ruling colors, are neatly and promptly attended to at The Peterborough Examiner Ltd. Intricate forme our specialty.

Poultry For Sale.

BARRED ROCK COCKERELS, BRED from Ont. Agri. College stock for twelve years, $3.00 each. Charles Brown, R. R. 9, Peterborough. 'Phone 420 ring 4. 3d-133-4415P

POULTRY OF ALL KINDS WANTED. Special prices paid. H. F. Doig, 'phone 2097. 26d-154-4321P

TORONTO MARKET PRICES LESS express charges paid for well finished chickens and turkeys, alive delivered. Wm. Stewart, 27 Lansdowne Street. Phone 3035. 2d 142 4180P

STATIONERY
A REALLY REMARKABLE SHOWing of Stationery at very reasonable prices. See it in the south Window of The Examiner. Come in and let us show it to you. The best at the price in the city. dtf-2249

s Used Cars For Sale

FOR SALE — CHRYSLER 62 SEdan, in A1 condition. Apply 78 Sophia Street, after 5 p.m.

ESSEX 1927 COACH, FULLY EQUIPped; good condition; a bargain at $600. 'Phone 1354J. 6d-135-4441S

ESSEX COACH, 1926 MODEL; PRIvately owned and driven; excellent mechanical condition; make offer. Corner Service and Garage, Charlotte and Aylmer Streets. 5d-5,8,7,12,14-4444S

ROAD DELEGATION WAITS ON PREMIER

Urges Brighton - Campbellford Highway Be Taken Into Provincial System.

TORONTO, Dec. 5.—A large delegation from Northumberland County yesterday waited upon Premier Ferguson, acting Minister of Highways, to urge that the Brighton-Campbellford road be taken into the Provincial highway system. They represented this stretch as an important factor in transportation in that county, and predicted that Campbellford would undoubtedly stagnate if some improvement were not made.

The Prime Minister promised to lay the views of the delegates before Hon. George S. Henry, on his return from overseas, in "a strongly sympathetic way." He said there were too many cases, however, where counties had ceased to do any work on certain roads in the hope that the Province would shoulder responsibility for maintenance.

Fred McArthur, of Cobourg, pointed out that Campbellford depended on trucking for most of its transport, and for three or four months of the year this was impossible. The main highway to the south was feeding other towns. Mayor Kingston, of Campbellford, said that several prospective manufacturing concerns had been discouraged by lack of adequate transportation facilities. Other speakers were Charles Davidson, warden of the county; Major J. F. B. Belford, ex-M.P.P.; W. L. Lethwire, Major Steen, of Campbellford Cloth Company; Mr. Carr, representing the creamery business, and Mr. Lott, of Canadian Paper Board Company.

Misfortune's Rewards

(Continued from Page 1).

Dickie's spine, pronounced it curable. With much persuasion on the part of Wilhelmine the wedding was held off for three months. The doctor could not be spared from his work for many days, so on New Year's Eve he left for home, taking Dickie with him to share his rooms and be a companion to him in his quiet hours.

All the knowledge Dr. Foxley had acquired in the past five years was used in the care of Dickie. Day and night he studied, planned and worked to bring about the fulfilment of his aim.

The day arrived when he could return to London and receive his reward; also present to Nurse Billy her much deserved reward.

On the twenty-fifth day of March a quiet wedding was solemnized at a little country church near London. The groom smiled contentment, but the bride's face fairly radiated happiness as the best man, Richard Wilson, slowly and erectly walked to his place beside the marriage altar.

q Wanted

WASHING AT HOME; SATISFACtion. Apply Mrs. Rose, 356 Downie. 3d-132-4387Q

ANY PERSON HAVING A FUR COAT —without further use for same, would be greatly appreciated for a Young Man in the Canadian North-West Mission Field. Box 4451, Examiner. 3d-133-4451Q

TWO EXPERIENCED WOODMEN want Work, preferably ties and logs. Piece work. Write Box 4436 Examiner. 3d-134-4426Q

TWO GENTLEMEN DESIRE BOARD with private family, near C.G.E. preferred. Apply Box 4376, Examiner. 3d-132-4376Q

WOMAN WANTS WASHING TO DO at Home and Work by the Day. Apply 287 Louis Street. 3d-132-4393Q

WASHING TO DO AT HOME. APply 1764J. 3d-132-4377Q

RUBBER STAMPS
RUBBER STAMPS OF ALL KINDS Leave your order with The Examiner. If you can't call, 'phone or mail your copy and instructions. dtf-2249

ENGRAVING
CALLING CARDS, VISITING CARDS, Letterheads, Envelopes, etc. Your own plate used or one can be made. Prices upon application from The Peterborough Examiner Ltd. dtf-2248

t General Notice

M. R. HOOVER, PICTURE FRAMing, 136 Hunter Street W. 3d-1,3,5-4360T

HAVE YOUR FLOORS CLEANED and Polished for Christmas. 'Phone 1813M. 3d-133-4413T

DEER HEADS AND OTHER SPECImens mounted. 156 London street 'Phone 878. 2d-146-4290T

CHRISTMAS SEALS AND TAGS, large size 10c package; small size, 5c package. For sale at Examiner Office. dtf

LOOSE LEAF SUPPLIES
LOOSE LEAF BINDERS AND SUPplies of all kinds. If we haven't it in stock we will be pleased to quote prices and secure it for you. 'Phone 1600, and a representative will gladly call without obligation. dtf-2249

SOUVENIR BOOK
AN OPPORTUNITY OF A LIFETIME. Get a copy of Souvenir Book, "Peterborough's Contribution to Canada's Diamond Jubilee." It is full of actual scenes of the Parade and Pageant. On sale at Examiner's South Store at 75c each, with mailing envelope. dtf-2249

FOR SALE
AT THE EXAMINER OFFICE
SHELF PAPER CARDBOARD, Envelopes, Nurse's Temperature Charts, Receipt Books, Rent Receipt Books, Short Lease Forms, Paper for Lamp Shades, In Memoriam Cards, Sympathy Cards, Customs Invoices, Tags, Correspondence Cards, Plain Cards of all kinds and sizes, Butter Paper, Adding Machine Rolls, Scratch Pads, Carbon Paper, Tags, Calling and Visiting Cards, Blotting Paper, Wrapping Paper. dtf-2250

NOTICE CARDS.
FOR SALE, TO RENT, NO TRESpassing, Board and Room, Apartment to Rent, Garage to Rent, Wednesday Half Holiday, and others. If we haven't it printed, we will print it for you. The Peterborough Examiner Ltd. dtf-2250

KNOX CHURCH HOLDS SUPPER

Over Five Hundred and Fifty Attend Ladies' Annual Event.

SMALL BAZAAR.

One of the most successful fowl suppers in the history of the organization was held under the auspices of the Ladies' Aid Society of Knox United Church in the lecture hall of the church last evening. There were over five hundred and fifty people in attendance for a very fine supper of home-made cooking served at tables daintily arranged with potted plants and cut flowers.

A small bazaar of fancy and useful articles and home-made candy was held in the Ladies' Parlor and a very enjoyable musical program was given in the church at the conclusion of supper.

The president of the Ladies' Aid Society, Mrs. Robert Johnston, was general convenor, assisted by an energetic group of members. Young girl members of the Volunteer Bible Class and boy members of the A.S.K. Class of the Sunday School acted as waiters for the service of supper, which was supervised by Mrs. Johnston, Mrs. J. Londerville and Mrs. G. Davis.

Convenors of the supper tables were Mrs. R. Martin, Mrs. H. Anderson, Mrs. T. Sproat, Mrs. N. Gillis, Mrs. H. Beatty and Mrs. H. Hamblin, with Mrs. A. Finnie and Mrs. William Carter assisting with the service.

The sale of articles was in charge of Mrs. Robert Clifford and Mrs. Harold Baptie, assisted by Mrs. Frank Gray, Mrs. Howard Clegg and Mrs. Andrew McKenzie.

The sale of home-made candy was looked after by Mrs. Bell and her daughter, Miss Kathleen Bell.

An excellent musical program, in charge of Mrs. J. J. Pollock and Mrs. N. Gillis, included vocal solos by Mrs. N. Todd, Mrs. T. E. Curvin and Miss Jessie Hill, a piano duet by the Misses Marjorie and Margaret Sproat, readings by Miss Mildred Lloyd, banjo selections by Frank Clarke and organ numbers by Thomas Allen, violin solos by Alex Robertson and music by D. Sproule's "Lucky Five" Orchestra.

Miss May Pollock acted as accompanist for the program.

Wedding Bells

FRISE—HAMILTON.

A pretty wedding took place yesterday afternoon at St. Paul's Church Manse, when the Rev. William Allan read the marriage service for Lena Pearl, youngest daughter of Mr. and Mrs. George A. Hamilton, and Gordon Kenneth Frise, son of Mr. and Mrs. R. J. Frise, both of this city.

The bride wore a lovely gown of sand georgette, with lace bodice and girdle caught with a brilliant buckle, a hat of gold lace, brown suede shoes and silk hose to match. She wore a corsage bouquet of roses.

Attendants were Mr. and Mrs. Murrell Robertson, the former wearing a dress of poudre blue georgette and hat to match, with bouquet of Ophelia roses.

After the ceremony, Mr. Frise and his bride left by motor for a short honeymoon trip.

The gift to the bridegroom to the bride was a suede purse, and to the attendants a pair of silver candlesticks.

AGNEW—CASTLE.

A very pretty wedding was solemnized in the Mark Street United Church on Monday evening by Rev. A. E. Thornley, when Beatrice, only daughter of Mr. and Mrs. R. A. Castle, Hunter Street E., became the bride of Harold Agnew, son of the late Frederick and Mrs. Agnew.

The bride, who was given in marriage by her father, looked winsome in a gown of rosedawn crepe, with rose hat, flesh hose and satin shoes, and carried a bouquet of pink chrysanthemums.

The bridesmaid, Miss Irene Delong, was prettily gowned in a peach satin and georgette gown and rose hat, and carried a bouquet of yellow chrysanthemums.

Mr. Cyril Agnew attended the bridegroom.

The bridal arch was beautifully decorated with white and small bells on each side, with a large white bell hanging from the crest of the arch.

During the signing of the register Mr. Vic. Boorman sang "Because," accompanied by Miss Nellie Boorman. Amid showers of confetti the young couple left for the home of the bride's parents, where a dainty luncheon was served.

Mr. and Mrs. Agnew will reside at 54 Hunter Street East.

REWARD $20.00

The above reward will be paid to anyone giving information about the party who picked this Hound up, Nov. 26th, 1928—Male Hound, average size; legs all white, body all white, except spot on left hip; black where tail joins body; tail half black, half white; tail trifle shorter than usual; head tan and white; stands flat on right hind foot. Anyone harboring same will be prosecuted. Reward given to anyone giving information about anyone having Dog.

C. K. LECH, 'Phone 94 or 1697.
1d-133-4443

EFFICIENT TAXI SERVICE

25c

to any part of the City
Call

752

for a

ALPHONSE T. FONTAINE

de Luxe Car, and have a chance to win some of the

$75.00 in Prizes

We are offering FREE
Ask the driver

4d, 5 8 11 13

PUPILS RECEIVE MUSIC TROPHIES

Large Classes of F. G. Mann and Mrs. Hoyland Present Recital.

Pupils of Frederic G. Mann, Mus. Bac., and Mrs. M. B. Hoyland attended their fourth annual recital and presentation of certificates in St. John's Parish Hall last night. A large number of parents and friends attended and the excellent standard achieved by the pupils in their various stages reflected great credit on the teachers and perseverance on the part of the pupils.

Rev. R. G. Blagrave, B.A., D.D., presented the certificates. He congratulated Mr. Mann and Mrs. Hoyland on the success achieved by their pupils—pupils of Mr. Mann receiving in the last four years 101 diplomas. He urged the parents present to encourage the study of music, for its commercial value, for love of it, and as a hobby. He emphasized the great influence for good which music exercises over the lives of men, and to the pupils to aim at an ideal nothing less than perfection.

The following was the program:

"Hunting Song" (Gurlitt) — J. O'Leary.
"Hope March" (Papini)—A. Barnes.
"Minuet in G" (Bach)—A. Meyers.
"The King's Proclamation" (Boulton)—E. Evans.
"Cavatine" (Giuliani)—C. Z. Gibbons.
"Ballet Music from Rosamunde" (Schubert)—C. Collins.
"Pixie's Gavotte" (Brown) — F. White.
"Dance of the Spooks" (Anthony)—W. Wheeler.
Selection, "H.M.S. Pinafore" (Sullivan)—R. Pitchford, D. McPherson, W. Howell.
"The Juggler" (Pendleton)—I. G. F. Borland.
"Gavotte" (Giuliani)—D. Pearse.
"Adoration" (Borowski)—Miss A. Mills.
"Danse Feerique" (Slater)—Miss M. E. Wyllie.

Presentation of Certificates.

Rev. R. G. Blagrave, B.A., D.D.

"Intermezzo" (Mascagni) — R. J. Wyllie.
"Linden Lea" (Williams)—Miss H. Mulligan.
"The Old Gateway" (Nicholls) — Miss M. Wetherhead.
"Waltz from Faust" (Gounod)—K. Collison.
"Two Eastern Songs" (Lang)—Miss R. Quartermaine.
"Sonata Op. 26" (Beethoven), 1st and 2nd movements—Miss L. Bacon.

Accompanists—Miss A. Price, Miss L. Bacon and Mr. A. Collison.

Successful Students, 1927-1928 Examinations.

McGill University Faculty of Music.

Piano—Miss M. M. Weatherhead, J. Fred White, E. P. Evans, I. G. F. Borland, C. Z. Gibbons, J. M. O'Leary, N. Gosselin, M. Foley, A. Meyers.
Violin—K. Collison, Miss C. A. Mills
Singing—Miss R. Quartermaine.
Theory—K. Collison (Hons.), Miss C. A. Mills (Hons.), Miss M. Osborne (Hons.).
Associated Board, R.A.M. and R.C.M.
Theory—Miss C. A. Taylor, Miss M. E. Wyllie, R. J. Wyllie (Hons.), J. O. H. Wyllie (Hons.).
Piano—Miss A. Price, Miss E. Olin.
Violin—C. Collins, A Barnes.
Dominion College of Music.
Organ—Associate, Mr. A. Collison (Hons.).
Piano — D. Pearse (Hons.), W. Wheeler (Hons.).

STUDIO RECITAL.

Pupils of E. Isobel McKee Entertain Good Audience at Conservatory.

There was a very good attendance at a studio recital given at the Conservatory of Music on Saturday afternoon by the pupils of E. Isobel McKee. Several members of the class were absent owing to illness, but the following program was given:

Goblin's Frolic, Heller, Agnes O'Toole; Pixie's Good-Night Song, Brown, Ethel Dobson; Skating, Klein, and Country Dance, Sartorio, Elizabeth Wren; March in C, Rummell, Opal Rosborough; Reading, Packing Your Musical Trunk, Eric Mason; Daisy, Graham, Margaret Jackson; Marionettes, Rhode, Melville McKee; March, Duet, Agnes and Earle O'Toole; Fairy Whispers, Krogmann, Audrey Whittaker; Rondo Villageois, Denne, Ferne Armstrong; On the Meadow, Lichner, Jean Harvey; Daisy Chains, Slater, Olive Mason; March in C, Engleman, Annie Profit; Happy Go Lucky, Lange, Gertrude Hohner; Life in Spring Sartora, Mary Hendren; Curious Story, Heller, Helen Barrie.

BY GEORGE! IT'S TIME I PUT SOME COAL IN

DON'T DELAY
ORDER TO-DAY
Burn
REHILL'S COAL
210 Wolfe St. Phone 245

Tires! Tires!

All Sizes

A Gold Saving Opportunity

The Stock Markets have nothing on us.

We are offering a limited number of TIRES, ALL SIZES, at

REDUCED PRICES

Some off new cars, just slightly used. Partial list as follows:—

31 x 4.40 Balloon Cord Tires, and Tubes.
29 x 4.40 Balloon Cord Tires, and Tubes.
29 x 4.75 Balloon Cord Tires, and Tubes.
30 x 4.95 Balloon Cord Tires, and Tubes.
29 x 500 Balloon Cord Tires, and Tubes.
30 x 500 Balloon Cord Tires, and Tubes.
30 x 525 Balloon Cord Tires, and Tubes.
31 x 525 Balloon Cord Tires, and Tubes.
30 x 600 Balloon Cord Tires, and Tubes
30 x 620 Balloon Cord Tires, and Tubes.
31 x 600 Balloon Cord Tires, and Tubes.
32 x 600 Balloon Cord Tires, and Tubes.
33 x 600 Balloon Cord Tires, and Tubes.
32 x 620 Balloon Cord Tires, and Tubes.
30 x 3½ Regular Cord Tires, and Tubes.
30 x 3½ Oversize Cord Tires, and Tubes.
31 x 4 High-Pressure Cords, and Tubes.
32 x 4 High-Pressure Cords, and Tubes.
32 x 4½ High-Pressure Cords, and Tubes.
34 x 4 High-Pressure Cords, and Tubes.
34 x 4½ Regular Cord Tires, and Tubes.
34 x 4½ Bus Truck Cord Tires, and Tubes.
35 x 5 Regular Cord Tires, and Tubes.
35 x 5 Bus Truck Cord Tires, and Tubes.
33 x 5 High-Pressure Cord Tires, and Tubes.

The above offer lasts only until our stock is exhausted.

J. J. Duffus Ltd.
PETERBORO.

CARETAKERS WANTED.

Applications, addressed to the City Clerk, Peterborough, and endorsed "Application," will be received up to 5 o'clock p.m., on Thursday, December 13th, 1928, for the Positions of Caretakers of Skating Rinks; applicants to state wages expected and experience.

S. R. ARMSTRONG,
City Clerk.
2d-5,7,10-4470

SYNOPSIS OF A PROPOSED BY-LAW.

The Municipal Council of the Corporation of the City of Peterborough proposes to pass a By-law entitled "A By-law for Fixing the Assessment of the Property of the Canadian Johnson Motor Limited.

The purpose of this By-law is to fix the assessment of the land known as that part of Park Lot Number Four in Lot Number Thirteen in the Twelfth Concession west of the Otonabee National Railways, formerly in the Township of North Monaghan and now in the City of Peterborough, for a period of ten years from the First Day of January, 1929, at $10,000.00, including business assessment, but excluding assessments for School Taxes and Local Improvements.

Take Notice, That the foregoing is a synopsis of a proposed By-law of the Corporation of the City of Peterborough to be submitted to the votes of the Electors qualified to vote thereon at the next Annual Election for the Municipal Council, and the Deputy Returning Officers appointed to hold the said Election shall take the vote.

And that the 31st Day of December, A.D. 1928, at the hour of Eleven o'clock Forenoon, at the Office of the City Clerk in the Municipality, has been fixed for the appointment of persons to attend at the polling places and for the final summing up of the votes by the Clerk.

And take Notice further, That a Tenant qualified to vote under Section 376, Sub-Sec. 3, of The Municipal Act, must deliver to the Clerk not later than the 10th Day before the day appointed for taking the Vote the Declaration provided for by the said Sub. Section.

If the assent of the Electors is obtained for the said proposed By-law, it will be taken into consideration by the Municipal Council of the said Corporation at a meeting thereof to be held after the expiration of one month from the date of the first publication of this Notice, and that such first publication was made on the 5th Day of December, 1928.

S. R. ARMSTRONG,
Clerk.
2d-5,12,19-4461

SYNOPSIS OF A PROPOSED BY-LAW.

The Municipal Council of the Corporation of the City of Peterborough proposes to pass a By-law entitled "A By-law for the Issue of Debentures for the purchase from the Hydro-Electric Power Commission of Ontario of the Gas Plant and Other Properties."

The purpose of this By-law is to issue Debentures for the purpose of Borrowing the Sum of Three Hundred and Thirty-Five Thousand Dollars ($335,000) for the purchase from the Hydro-Electric Power Commission of Ontario of the Gas Plant and other Properties, said Debentures to be issued on the instalment plan, payable in Thirty Annual Instalments, and bearing Interest at the rate of Four and Three-quarters per cent. per annum. The following are the instalments to be raised annually: 1929, $21,912.50; 1930, $21,437.50; 1931, $21,342.50; 1932, $21,057.50; 1933, $20,772.50; 1934, $21,497.50; 1935, $21,155.00; 1936, $20,822.50; 1937, $21,490.00; 1938, $21,110.00; 1939, $20,750.00; 1940, $21,350.00; 1941, $20,922.50; 1942, $20,495.00; 1943, $21,067.50; 1944, $21,592.50; 1945, $21,075.00; 1946, $21,547.50; 1947, $20,977.50; 1948, $21,407.50; 1949, $20,799.00; 1950, $21,172.50; 1951, $20,507.50; 1952, $20,842.50; 1953, $21,130.00; 1954, $21,370.00; 1955, $21,562.50; 1956, $20,767.50; 1957, $20,852.50; 1958, $20,950.00.

The said Gas Plant when purchased will be managed by the Peterborough Utilities Commission.

Take Notice, That the foregoing is a synopsis of a proposed By-law of the Corporation of the City of Peterborough to be submitted to the votes of the Electors qualified to vote thereon at the next Annual Election for the Municipal Council, and the Deputy Returning Officers appointed to hold the said Election shall take the vote.

And that the 31st Day of December, A.D. 1928, at the hour of Eleven o'clock Forenoon, at the Office of the City Clerk in the Municipality, has been fixed for the appointment of persons to attend at the polling places and for the final summing up of the votes by the Clerk.

And take Notice further, That a Tenant qualified to vote under Section 376, Sub-Sec. 3, of The Municipal Act, must deliver to the Clerk not later than the 10th Day before the day appointed for taking the Vote the Declaration provided for by the said Sub. Section.

If the assent of the Electors is obtained for the said proposed By-law, it will be taken into consideration by the Municipal Council of the said Corporation at a meeting thereof to be held after the expiration of one month from the date of the first publication of this Notice, and that such first publication was made on the 5th Day of December, 1928.

S. R. ARMSTRONG,
Clerk.
2d-5,12,19-4462

DAVIS-THOMPSON COMPANY, LTD.

Insurance and General Agency

433 GEORGE STREET - - PHONE 40

4% INTEREST, compounded Half-Yearly, Paid on Deposits.

One Dollar opens an account. Special facilities afforded Depositors for the convenient transaction of their business, and accounts are subject to cheque withdrawal.

For Sums of $100 and upwards this Company's Debentures are issued in terms of one to five years, bearing special rates of interest, depending upon the term of investment.

MONEY TO LOAN.

Toronto Savings and Loan Co

435-437 George Street, Peterborough.

Ford ¾-Ton Truck, 1925 Model self-starter, tires practically new, first-class running condition. A real bargain. Also Biggest Values yet in Cotton Bags, Wiping Rags, New and Second-hand Rubber and Leather Belting. All sizes always in stock.

WANTED.
Highest Cash Prices paid for all kinds of Scrap Iron, Metals, Auto Tires, Rags and Papers. Prompt Service.

Store and Garage to Let.

A. LOW & CO.
385 Bethune Street
'Phone 497—N. and Hot. 1627 or 2122W

NOTICE TO CREDITORS

IN THE ESTATE OF THOMAS FITZGERALD WALLACE, late of the Village of Lakefield in the County of Peterborough, Retired Lockmaster, deceased.

All persons having claims against the Estate of THOMAS FITZGERALD WALLACE late of the Village of Lakefield in the County of Peterborough, Retired Lockmaster, deceased, who died on or about the 17th day of November 1928 are hereby notified to send in to the undersigned Solicitors for the Executors on or before the twenty-seventh day of December 1928 full particulars of their claims. Immediately after the said twenty-seventh day of December 1928 the assets of the said Estate will be distributed among the parties entitled thereto, having regard only to claims of which the Executors shall then have notice.

DATED at Peterborough this twenty-seventh day of November A.D. 1928.

HALL, HALL & STEVENSON,
116 Hunter street, Peterborough,
Solicitors for the Executors.
4t-28,5,12,19-4375

BARRISTERS AND SOLICITORS

EMMETT F. SHEEHY—Barrister and Solicitor, Bank of Commerce Building, corner Hunter and Water streets, Peterborough. Money to Loan. 'Phones: Office 3168, Residence 1207. 1yr-June2.29

J. A. O'BRIEN—Barrister, Solicitor, &c., Money to Loan. 393 George street, Peterborough. 'Phones 689 and 2543. 26d-114-1174

GORDON & ELLIOTT—Barristers, Solicitors, Notaries. Money to loan on easy terms. Special attention to Patents and Trade Marks. 'Phone 219. Hon. G. N. Gordon, K.C., Alex L. Elliott.

J. R. CORKERY, Barrister, Solicitor, Notary Public, Office: Ground Floor, 414 Water street, Peterborough. Five doors North of Hunter street. Money to loan at current rates on easy terms.

S. T. MEDD—Barrister, Solicitor, Notary. Office over the Dominion Bank, corner of George and Simcoe streets. Telephone No. 22. Private funds to loan at current rates upon easy terms.

R. R. HALL—Barrister, Solicitor, etc., Peterborough, Ont. Office, corner of Hunter and Water streets, over the Canadian Bank of Commerce. Trust Funds to loan on easy terms of payment.

JAMES FORDYCE STRICKLAND—Barrister, Solicitor, Notary Public, Peterborough. 'Phone 191. Money to loan. 376 Water street.

WILFRID F. HUYCKE — Barrister, Solicitor, Notary Public, 395 Water street. Telephone 239.

PECK, KERR & McELDERRY—Barristers, Solicitors and Notaries, Office, Water street, Peterborough. Money to loan at the lowest current rates of interest. Telephone 1950. E. A. Peck, F. D. Kerr, K.C., V. J. McElderry.

SURVEYORS.

SMITH & SMITH—Land Surveyors and Engineers. Offices: 332½ George street. 'Phone 643, Lindsays 'phones 59J, 242.

F. T. WEBSTER, Ontario Land Surveyor, Registered Professional Engineer, formerly of Ottawa. 'Phone 2540.

MEDICAL.

DR. C. C. CRAGG, Eye, Ear, Nose and Throat. Office, Clinic Building, corner Charlotte and Reid. 'Phone office 2000, house 1018.

DR. W. S. FITZPATRICK—Physician and Surgeon, 240 Hunter street west, Graduate of Babies' Hospital, New York City. Specialist in Diseases of infants and children. Office hours: 2-4, 7-8 p.m. 78d-115-3299

DR. BUCHANAN, F.R.C.S., Edinburgh M.R.C.S. Eng., L.R.C.P., London, Eye, Ear, Nose and Throat Specialist. Hours, 9-11, 2-4 p.m., and 7-8 p.m. 'Phone 519. Office, corner Water and Murray streets.

VETERINARY.

DR. W. F. McELROY, Vet. Sur. Office and Residence, 290 Charlotte street, Charibond Building, Peterborough. 'Phone 1623J.

BRASS SELLING OUT $25,000 STOCK MEN'S FURNISHINGS

Watch Thursday's Paper For Further Details.

FEMALE VOICE CHOIR.

Final Concert and Dance in Canadian Legion Hall on Friday, December 7, at 8 p.m. Tickets 35 cents. Perdie Mowry's Orchestra.

SALVATION ARMY CHRISTMAS SALE

Pay a visit to the Salvation Army Sale of Work and Rummage Sale to-morrow at 2 p.m.

A DOZEN
PHOTOGRAPHS
Will Solve Twelve of Your
GIFT PROBLEMS
Make An Appointment NOW
LEWIS R. PARKS
122 Park Street N. : : 'Phone 592J
2d-5,8

PERFUMES
And Other Gifts

FANCY PERFUMES
Birds, Umbrellas, Flowers, etc. ..... 25c to 50c
Boxed Perfumes ..... 25c to $2.75

YARDLEY SETS ..... $1.00 to $3.50
YARDLEY SHAVING BOWLS $1.00
STATIONERY ..... 25c up
FRENCH IVORY PIECES.
WILLARD'S CHOCOLATES (Boxed).
CHRISTMAS CARDS, TAGS, SEALS, AND MAGAZINE SUBSCRIPTIONS
FLASHLIGHTS. WATERMAN'S FOUNTAIN PENS
EVERSHARP PENCILS, MILITARY HAIR BRUSHES, 2.50 up
SMALL DEPOSIT WILL HOLD ANY ARTICLE

NUGENT DRUG CO.
Frank Greatrix, Prop.
PHONE 332 WE DELIVER 386 GEORGE

LOCALS

PETER ROBINSON CHAPTER I.O.D.E.

The November and December group are holding a Bridge in the Selkirk and Elliott show rooms, on Wednesday evening, December 5th. Those wishing to secure tables phone 2927W or 789J. 3d, 24, 1, 5, 4262

CANADIAN LEGION EUCHRE

Wed. evening at 8 p.m. sharp. Our relief fund needs your assistance. The admission is only 25c. Make it fifty tables this week. Good prizes to be won. 2d-132-4445

NOTICE

All carpenters and joiners in Peterborough and district are requested to attend an open meeting in the Labor Hall George street, Thursday evening, Dec. 6th, at 8 p.m. 3d-133-4447.

COAL—WOOD—COKE.

We can deliver any of the above in any quantity, on the shortest notice. Quality equal to the Full Weight. A trial order is convincing. If you can burn Sixteen-inch Wood, we have a Special in this line, with very little splitting. Sanitary Coke Supply, 'Phone 147. dtf

CAMPBELL'S CP BRAND DAIRY PRODUCTS
PHONE 520
MILK, CREAM BUTTER, ETC.

Diamond Rings Lovely Gifts

We have a very fine selection at the moderate price of $25.00
A Wrist Watch is ideal as a gift or for Santa's chimney. They range in price from $7.50 up. A grand gift Watch is priced at $20.00
Pearl Necklets always please. We have selected this as a brick for Santa's chimney. Many styles. Priced from .....$5.00 to $10.00
Signet Rings, a man's gift. Priced from .....$3.50 to $10.00
10K Gold Cuff Links. Priced at, pair .....$5.00 to $10.00
Fountain Pens, Waterman's or Parker's. A most appreciated gift. We name this item for Santa's chimney. Prices, $2.50 to $7.00
Manicure Sets ....$5.00 to $35.00

Warne Bros.
DIAMOND HALL
Phone 880.

NEW HEATED STORAGE GARAGE

CENTRALLY LOCATED. HAVE YOUR CAR STOR' HERE WITH SAFETY FOR THE WINTER. FOR INFORMATION, 'PHONE 2350—421 WATER STREET (NEAR POST OFFICE).—WM. POULSON, PROP. 5d-135-4450

THE SALVATION ARMY
SIMCOE and AYLMER
SALE OF WORK
And RUMMAGE SALE
TO-MORROW (THURSDAY) AT 2 P.M.
There's something to meet your needs for Xmas.

Don't forget Salvation Army Sale of Work and Rummage Sale to-morrow at 2 p.m. 1d-132-4466.

Dr. A. Moir, of the staff of the Clinic, has Resumed Practice after spending two weeks in post-graduate surgical work at the Mayo Clinic. 1d-131-4457.

KNIGHTS OF PYTHIAS.

Will hold their regular card party on Thursday evening. Proceeds for relief. Admission 25 cents, (by invitation only.) 4d5 12 19 26-4447

PERMANENT WAVES.

Still $5.00. Ask for your free contest card at Wright's Hairdressing Parlors, 179 Charlotte Street. Phone 2115. 1d132-446

CARD OF THANKS.

The president and members of the Ladies' Auxiliary of the Canadian Legion wish to thank all those who in any way contributed to make their bazaar the success it was. 1d

SHOOTING MATCH.

A shooting match at John Morrison's, two miles west of Springville, on December 8th. Geese and turkeys. Rifles and shot guns. 3d-134-4468

BUSINESS MEN AND WOMEN.

Prominent hands must look their best. For your manicure came to Wright's Barber Shop and Beauty Parlor, 179 Charlotte street. Phone 2115. 1d-132-4445

SOCIAL EVENING.

Will be held in St. John's Parish Hall to-morrow (Thursday) evening at 8.15, under the auspices of the choir. Admission charge is 50 cents and all are cordially invited. 1d-132-4463.

THE KING'S DAUGHTERS

are holding a Tea and Sale of Cooking including Christmas Cake and Pudding, at the home of the president, Mrs. R. R. Hall to-morrow (December 6) from 3 to 6. Friends are cordially invided. 1d, 132, 4474

KNIGHTS OF PYTHIAS.

Will hold an old time dance, on Saturday evening, starting 8.45 p.m. Admission, 25 cents. 4d-7 14 21 28-4454

EVERY THING

To keep you warm. Hard Coal, Coke, Alberta Coal, Soft Coal, Hard and Soft Wood and Peat. All at current prices. J. E. A. Fitzgerald, 253 Hunter Street. Phone 111. 22d, 153, 4473

AUCTION SALE

Thursday, 1.30 p.m., at Hancock's Auction Room. Dressers, Beds, Sideboards, Tables, Chairs, Victrola, 2 Quebec Cook Stoves, Heaters, etc. 1d, 132, 4475

HOCKEY MEETING.

A meeting of all the hockey players of the Sacred Heart Parish will be held to-night at eight o'clock in the church basement to discuss plans for the coming season. 1d132-4471

BAZAAR

St. James' Ladies' Aid will hold their annual bazaar Friday and Saturday of this week in Jay's old stand, opposite the Grand Opera House. There will be all kinds of pretty and useful articles for sale, home-made cooking and candy. Donations of the latter will be very much appreciated by the ladies in charge. 2d-5-7-4464.

Peterborough Lodge No 111, I.O.O.F., will open at 7.30 p.m., Thursday, December 6th, account visit of Grand Lodge officers. Full attendance requested. — L. P. Campbell, N.G. 2d-133-4472

OBITUARY

FREDERICK PALMER CHAMPION

ST. CATHARINES, Dec. 5. — The death occurred suddenly last evening of Frederick Palmer Champion of 37 York street. Mr. Champion, who was in his 59th year, was born in Arkona, Ont. He came to this city three years ago and was for a time employed by McKinnon Industries as a tool maker, previous to his coming here he resided in Paris for a number of years and was at one time connected with the Toronto Computing Scale Company as manager. He was also employed by the Canadian General Electric Company at Peterborough for many years, and was very well favorably known there. In religion he was a Baptist and a member of Queen Street Baptist Church. Besides his sorrowing widow, Hettie Crowe, he is survived by two daughters, Elizabeth and Edith, one son Alex, three brothers, Alexander, Lewis and George, all of Toronto, and four sisters, Mrs. (Rev.) Judson McIntosh of Oakland, Calif., Mrs. Neil McKinnon of Oakland, Calif., Mrs. Robert Hopkins of Chatsworth, Ont., and Mrs. G. Robertson of Winnipeg.

Funeral arrangements have not yet been completed.

PRE-CHRISTMAS SALE.

Brass selling out $25,000 stock of Winter and Christmas goods. Everything must be sold. Extra sales help to serve your many needs. Get in on this great savings event. Sale starts Friday at 9 a.m. Be there. (Watch for our large ad.).

BIRTH.

STEVENS. — To Mr. and Mrs. Geo. Stevens of Toronto, a son, at 718 Water street, December 1, 1928, nee Beatrice Welsh.)

DIED

KEMP.—Suddenly, Wednesday, Dec. 5th, 1928, John Kemp, aged 63 years. Funeral on Friday, Dec. 7, at 2 p.m., from the family residence, 158 Smith street. Interment in Little Lake Cemetery.

IN MEMORIAM.

In loving memory of Aubrey Millard, who left us on Dec. 5th, 1919: "Gone but not forgotten."
—Inserted By His Brother, Frank Millard.

You will find many things in the Classified Ads. of The Examiner.

RUMMAGE SALE.

A group of the W.M.S. of Trinity Church are holding a Rummage and Jumble Sale in the Reid Street Sunday School Hall on Friday, December 7th. Lots of good clothes to choose from. Doors open at 9.30. 2d-133-4428

RADIO SERVICE
Authorized Service on Radiolas, Atwater-Kent, DeForest-Crosley, Kolster, etc.
Batteries and Tubes for all makes. Twelve years' experience.
ROY A. WHITE
203 Dublin - 'Phone 1452W
m,w,f-4439

R. FARTHING,
PHOTOGRAPHER.
Prices and styles to suit all tastes from $1.00 per dozen upwards
Studio George St. Opp. Examiner.
m,w,s

W. Gordon Hall
Electrical Contractor
Phone 1403W

HORSES WANTED
For Fox Feed.
'Phone PATTE & WOLFF
999 r 2.
6d-134-4415

Every Day is Fish Day
Phone 2733
Evenings 953
Fresh Fish Inn
mwf-tf-4346.

STOMACH TROUBLE

A prominent and well-to-do man was on his way to New York, his passage booked for Carlsbad, after unsuccessful efforts in this country to cure stomach trouble. On the Pullman he met a man near his own age with whom he became confidental, at least to the extent of confiding the nature of his trip and what he hoped to accomplish in the way of health.

This new friend, who had the appearance of a hard-headed business man, became interested because he had suffered a like condition. He advised the sick man to cancel his steamship bookings and return to his home and consult a Chiropractor. He knew from experience that the sick man's cure was not in Carlsbad. His personality was such as to compel the ailing man to take the advice. It turned out that the stomach trouble which had baffled the skill of specialists responded to CHIROPRACTIC TREATMENTS. The cure for which this man was seeking was in his own city. Had he but investigated he could have spared himself much discomfort.

THE MORAL IS: INVESTIGATE CHIROPRACTIC AND GET WELL AT HOME. OTHERS HAVE DONE IT—WHY CAN'T YOU?

M. C. GOODWIN, Chiropractor
Palmer Graduate - Lady Attendant
108 BARRIE BUILDING, Peterborough - 'PHONES 431 and 1340-J
Office Hours: 10 to 12 a.m.; 2 to 4 and 7 to 8 p.m.
Office Closed Tuesday Evening; also Thursday afternoon & evening.

CHAIN RED & WHITE STORES

The joy of Christmas will be impaired unless the makings for the festive board are of the very best. What ingredients are more important than those which go into the Christmas cake and pudding? And where can you get better quality and such budget-saving values as the following Yuletide Specials for Thursday, Friday and Saturday.

Choice Seedless
RAISINS
For Better Christmas Cakes and Puddings
2 lbs. 19c

Serv-us
Seedless or Seeded
RAISINS
Fancy Quality 15-Oz. Package
Per Pkg. 14c

French Glace Cherries
Whole
Perfectly Lovely. You'll Like Them
3 oz. 14c

English Candied
PEEL
The Quality That Can't Be Beat
Lemon Orange
Per lb. 23c

Bordeaux
Shelled Walnuts
Pieces
For the Christmas Dessert
4 oz. 14c

Serv-us
PASTRY FLOUR
None Other Quite So Good
7 lb. bag 31c

Serv-us
Baking Powder
Makes Your Pastry Light and Flakey
Per tin 29c

"Quality always higher than Price"

HEADED AND DRESSED PIKE—
Very much like pickerel. Try one baked in the oven. Lb., 15c
BABY HALIBUT—
Flavory, tender eating. Sliced, per lb. 25c
Each fish weighs 4 to 6 lbs.
By the fish, lb. 19c
½ fish, lb. 21c
SILVER BRIGHT SALMON—
Cuts a deep red color. Steam a steak cut about 2 or 3 lbs. Make a sauce of Heinz India Relish and Heinz Salad Cream for the most delectable fish you ever tasted.
By the fish, lb. 16c
½ fish, lb. 18c
Sliced, lb. 20c
FRESH FIRM SEA HERRINGS—
Single frozen beauties, with all the tang of the sea ..2 lbs. 25c
FRESH FILLET OF HADDIE—
Cut in serving portions, dip in egg batter and roll in corn meal. The corn meal prevents the fat from reaching the fish, and you are eating fresh haddie that was caught, filleted and packed in cracked ice in the fleeting moment of perfect flavor. Lb. 23c

HABOCO STORES
"MORE FOR LESS"

Operated by H. J. Boyle Co., Ltd.
ORDER EARLY THURSDAY

'Phone East City Store	2065
168 Charlotte Street	2702
Cor. Lake and Aylmer	2465
371 Chamberlain	1705
Cor. Reid and Sherbrooke	615
Cor. Patterson & Rutherford	2706

"IT'S CONFIDENCE THAT DOES IT"

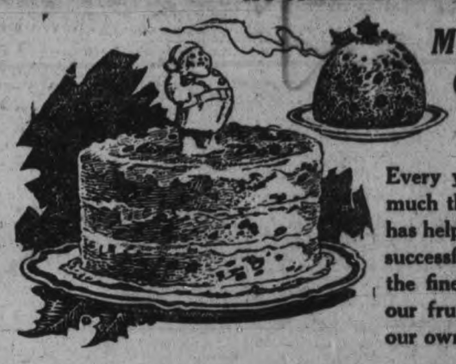

MAKE A REAL SUCCESS OF THE CHRISTMAS BAKING

Every year our customers realize how much the superior quality of our Fruit has helped make the holiday cooking so successful. Our policy is to handle only the finest grades, and in addition, all our fruit is thoroughly re-cleaned by our own electric cleaner.

Valencia Raisins, choice, 2 lbs.	29c
Valencia, extra fancy Spanish, lb.	23c
Puffed, Seeded, 2 lbs.	25c
Greek Sultanas, lb.	25c
Bleached Sultanas, lb.	23c
Seedless Raisins (Market Day Special), for Santa's chimney, 2 Lbs.	25c
Currants, Vostezzas, lb.	25c
Currants, Fancy, lb.	21c
Candied Cherries, lb.	53c
Candied Pineapple, 5 oz.	25c
Cut Peel (English), lb.	25c
Almonds, lb.	59c
Broken Walnuts, lb.	49c
Shelled Filberts, lb.	39c
Shelled Pecans, 3 oz.	25c
Dates, Cooking, 3 lbs.	25c
Dates, Hallowii, 2 lbs.	25c
Figs, Cooking, 2 lbs.	25c

Snappy Special for Balance of Week

Shirriffs Pineapple Marmalade 12 oz. jar for 20c	Standard Peas, 3 tins 29c	Seedless Raisins (Thompson's), 2 lbs. 19c
Peanut Butter, Toy pail 17c	Somme Soap, 6 for 25c	Tiger Catsup, Large bottle 19c

Breakfast Bacon, (Sugar Cured) For Santa's Chimney Sliced, lb. .29c Side or Half, lb. 25c

Salada Tea, ½ lb. 36c	McLaren's Jellies, 4 pkgs 25c
Iodized Salt, pkg. 10c	Javel Water, bottle 12c
Amber Honey, 5-lb. pail .45c	Red Rose Baking Powder, 1-lb. tin 19c

GROCERY ORDERS DELIVERED FREE.

PORTER S. WHITE CO.
Phones 1901 2960 • Groceterias 332 GEORGE ST. 346 CHARLOTTE ST.

HOME EDITION

The Evening Examiner

IF IT WILL HELP PETERBOROUGH AND DISTRICT, THE EXAMINER IS FOR IT.

PROBABILITIES.
Moderate to fresh westerly winds; fair and comparatively cold to-day and Friday.

VOL. LXII., No. 132 — PETERBOROUGH, THURSDAY, DECEMBER 6, 1928 — PRICE THREE CENTS

R. HALL COMPANY TO BUILD BIG STORE

Misfortune Dogs His Footsteps

'OVER THE HILL' MEANS AGONY TO ONCE PROUD LAND OWNER IN COUNTY OF PETERBOROUGH

Sad Story Told At To-day's Meeting of County Council.

SEVENTY-TWO YEARS.

History of Case Called Forth By Presentation of Account For Trivial $28.50.

The road to the poorhouse is generally long and devious and uncharted, and few there are who recognize it as they plod along. Sometimes the highway is broad and comparatively brief and its distressing destination even more unexpected and unforeseen.

Two recent arrivals at the common end of those many roads were a farmer of 72 years and his wife, thirteen years his senior. They had lived in Haliburton County, and fifteen years ago they moved to Asphodel township where, the husband says, they bought a farm for $5,000 and had $2,000 surplus cash. At that time not a cloud could be seen in the blue sky of their lives.

Then their son came to live with them, and with him his wife and family of five. Some time afterward the grandfather decided to buy a larger farm. At the war time inflated valuations it is said to have cost $11,000, part of which remained as a mortgage. The new farm was deeded to the son, and even then there were no forerunners, no portents of trouble.

Meanwhile the grandchildren were growing up Cars were bought. The son developed an incurable disease. Expensive machinery, probably unnecessary, was bought. Farm land values declined, and the $11,000 investment shrank to about $7,000. On every side difficulties began to beset and harass the ageing farmer and his wife. Payments due on the farm began to lapse. One year was worse than the other, and only a few dollars were left.

Finally, the son died within the last twelve months, the farm and all the chattels were sold to meet the family's indebtedness, and the old farmer and his wife were "left without a dollar." And so they went over the hill together in the gathering twilight of their lives, and their son's family returned to the north country. Some of the children are "scattered around," it is said.

The farmer had been a member of a municipal council in his brighter days in Haliburton, and had been a government employee as timber inspector.

Only a few weeks ago his wife died at the House of Refuge, and was buried in the county cemetery nearby. Before he left the place in Asphodel he said, "I'd rather be taken out there in the yard and shot than have to go to the House of Refuge, after all I've been through."

Misfortune had broken his heart and ultimately his pride.

Such is an outline of Reeve Scott's history of the family, to the county council this morning when he asked the councilto pay half an account of $28.50 which Asphodel township had assumed.

The council agreed, on Reeve Montgomery's motion, seconded by Reeve Clark.

Indian Monument Being Erected To Jesuit Priest

OLDTOWN, Me., Dec. 6.—Commemorating the achievement of Father Sebastian Rale, Jesuit missionary among the Indian tribes of Maine 200 years ago, a simple yet impressive monument has been erected on the reservation of the Penobscot tribe of the Abanaki Indians here. The reservation is an island in the Penobscot River, opposite Oldtown.

Father Rale entered the missionary field among the Maine Indians in 1694, and from that time until his untimely and tragic death in 1714 spent practically all his time there.

RUM RUNNERS RUN AGROUND

Engine Exhaust Overcomes Two Men Whose Beer-Laden Craft Crashes.

BOAT SINKS LATER.

BELLEVILLE, Ont., Dec. 6 (Special to The Examiner).—Two Central Ontario rum runners operating from the town of Picton to Rochester came to grief late yesterday on a shoal near Premier Cove, on the shore of Prince Edward County, as the result of a peculiar accident.

Jim Hutchinson and a companion by the name of Babcock, set out from Picton about four o'clock with two hundred cases of ale for Rochester, N.Y., in a 35-foot motor launch owned by Joe Donovan of Rochester. The boat, which was a closed one, developed motor trouble and in some manner the exhaust was thrown into the cabin instead of outside. Before this fact was noticed, both Hutchinson and Babcock had become overpowered by the fumes and the launch was left without a guiding hand.

For some three-quarters of an hour the boat was seen to travel about in circles and finally ended up on a rocky shoal in Premier Cove, some five miles from Picton. A farmer named Denike had been watching the craft and seeing its unfortunate end rowed out to it where he found the two unconscious men in the cabin. Hutchinson revived in about half-an-hour but Babcock who had been trying to fix the motor, was in a much more serious condition and was nearly two hours under a doctor's care before he regained consciousness.

Provincial Constable Morris of Picton took charge of the craft and had it guarded all night, but this morning when dawn broke, it was seen that it had slipped off the ledge and had sunk in fifteen feet of water.

Inspector Lougheed of Belleville and Excise Officer McLenaghan also visited the scene of the wreck and found that Hutchinson's papers were in order, as he had reported back as soon as possible after reviving. Whether or not the ship can be raised is not known, as it was badly damaged after striking the shoal.

MARTIAL LAW IS DECLARED

Violence Accompanies Strike of Plantation Workers in Magdalena Banana District.

GOVERNMENT TAKES HAND.

BOGOTA, Columbia, Dec. 6 (Canadian Press).—A declaration of martial law in the Magdalena banana region, where violence has accompanied a strike of plantation workers has been requested. It was announced that the situation was very grave and the Government was taking energetic steps.

The strikers took violent means to prevent other workers from taking their places.

Typesetting Machines Operated By Telegraph

ROCHESTER, N.Y., Dec. 6.—(Canadian Press.)— A telegraph wire operated two newspaper typesetting machines here today at the plant of the Rochester Times-Union.

Despatches by wire were transferred mechanically into the machines with human touch eliminated and were recorded in lines of metal type. The object of the invention is to shorten time and work required to transfer news from the place where it occurs to the printed page.

To-day's operation was a private demonstration.

His Majesty's Cairn Terrier Crouches In Corridor Seeking Entrance Into Royal Apartment; Refuses To Eat

LONDON, December 6 (Canadian Press). — One of the most pathetic figures in Buckingham Palace these days is King George's Cairn terrier, who has spent most of the time since his royal master became ill crouching in the corridor leading to the royal apartment.

Only Princess Mary has been able to coax the terrier to take a little food. The dog makes a dash for the King's room when anyone emerges, but is always captured before reaching an electric door screen which prevents drafts.

100 Sewing Machines Are Legacy of Recluse

NEENAH, Wis, Dec. 6.—Miss M. Edgerton, recluse, died here and among the antiques she left were 100 sewing machines. They sold for 16 cents each at an auction sale. She made a hobby of sewing machines and organs. A few of the latter went for as low as 75 cents.

KING BETTER BUT NOT YET PAST DANGER

Meagre Reports Tell of Restful Night and Localized Infection.

QUEEN SMILES.

Good Augury Seen In Fact Of Consort's Resuming Drive.

LONDON, December 6. (Canadian Press.) — The statement that King George's General condition was slowly improving, in the morning bulletin, was the most welcome announcement that has come from the palace since His Majesty's illness became critical. It brought cheer to subjects who have been waiting with tense anxiety for some word that would indicate a turn for the better.

It would be unwise to interpret the bulletin too optimistically, for the King has now been ill for seventeen days, and is granted to be a very sick man. Chances for a turn for the worse are far from being eliminated.

Another favorable feature of the bulletin was the statement that after passing a favorable night, His Majesty's temperature was lower. The bulletin also stated that the infective process was being increasingly localized, though care was taken to point out that this was severe and that progress must be slow.

Satisfaction was felt in palace circles that no mention was made of the anxiety as to his heart, which in recent days has been regarded as the critical point in the battle against disease.

A heavy fog hovered over London during the night. It had lifted this morning, however, and the crowds outside the palace gates had no difficulty in reading the bulletin. Anti-fog appliances designed to keep the air in the palace clear, were put into operation during the night, to prevent the dampness from reaching the King.

Danger Realized.

While hope continued strong for King George to-day, there seemed to be a general realization by the public that he hung between life and death.

The King's heart, taxed by the strain of his long illness, was still the chief concern of his physicians. Great importance was generally attached, however, to their statement that his strength was being maintained, although there had been a rise in his temperature.

It was stated authoritively at the palace during the night that the King had had a good day with plenty of rest, and certainly was no worse than he had been on Tuesday night.

Sir William Joynson-Hicks, home secretary, said in a speech last night that he had just received a telephone message from the palace, which was not quite so good as the morning bulletin.

"We should not attempt to hide the fact that the position is one which causes great anxiety to all those in touch with the palace. The continuance of the pleurisy affection is not good."

Lord Dawson of Penn visited Buckingham Palace this afternoon and had a short consultation with his colleague, Sir Stanley Hewett on King George's condition.

About the time of the doctor's afternoon visit, the Queen and Princess Mary went for a drive. The Queen smiled and waved her hand at the crowd.

The official bulletin on the King's condition to-day said the King passed a fair night and his temperature this morning was lower. His general condition was slowly improving and the infective process, though still severe, was becoming more localized.

Buckingham Palace circles let it be known at four p.m. that the condition of the King had not changed since the earlier bulletin from the physicians.

ROME.—Pope Pius, who has been praying for the restoration of the health of King George is being kept closely in touch with developments by the British Legation accredited to the Holy See. Cardinal Bourne, Archbishop of Westminster, has transmitted the thanks of the royal family and the British Government for the Pontiff's solicitude.

DEPARTMENT IS FIGURING ON TRAFFIC 10 YEARS HENCE DECLARES DISTRICT ENGINEER

Cars in Near Future Will Create Traffic Problem On Rural Highways.

"FLAT" ROAD PROBLEM.

Warden Smithson Suggests That Council Accept Extension of Lock Street.

"Traffic on the Peterborough-Port Hope highway ten years hence will be so heavy on Sunday afternoons that you won't want to drive on it; that's why the Ontario Highway's Department is opposed to abandoning a river crossing like the Wallace Point bridge."

In this prophecy A. N. Fellowes, the Department's district engineer, replied to Warden Smithson' comment that the Wallace Point bride could be dismantled and traffic across across the river confined to the Bensfort bridge.

"The Department is figuring ten years ahead" said Mr. Fellowes, "and we see more and more cars coming into use every year. We have all seen it, and from this steady increase we can imagine what the future is likely to produce in the way of traffic problems. I believe the time will come when you will be glad to motor that way in order that you may avoid as much as possible of the present highway."

The "Flat" Road Problem

Warden Smithson had re-introduced Otonabee's vexatious road problem, the so-called "flat" road which the township council desires the county to assume as a county road. The "flat" road extends south from the Locks bridge to the county road running east from the Bensfort bridge to Keene. It is virtually parallel with the Keene road, except that it is about two miles to the west. When the route of the county road was being laid out in that section, the former Deputy Minister of Highways believed that the traffic from Bensefort bridge to Peterborough would go along the road to Keene as far as Orde's corner and then turn north toward the city. Hence, the Keene road to Bensfort bridge and also northerly to the city was made a county road and the "flat" road was left to Otonabee's care.

Otonabee's Proposal

However, traffic has taken the shorter course, the "flat" road between the city and Bensfort bridge imposing a maintenance and repair bill on the township that has become burdensome. Warden Smithson's proposal was that Otonabee would assume the upkeep of the road west of Orde's corners over the two miles to the junction with the "flat" road providing the county assumes the "flat" road itself.

"I certainly think it should be" said Mr. Fellowes. "Otonabee has been a progressive township in road building and has lived up to its agreements.

It is spending proportionally more than any other township in the county."

The committee adopted a resolution requesting the Council to pass a by-law, embodying the Otonabee proposal, for the approval of the Department.

The "flat" road is practically the extension of Lock Street, the Warden told the committee.

Eliminate Turns

The elimination of two sharp turns and a narrow stretch or road through a swamp on the Keene road a short distance west of Hastings was authorized by the committee. In order that this improvement may be begun at once and carried along as far as possible this season Reeve Rye and Duncan MacFarlane County Road Superintendent, motored there to-day to arrange for the purchase of a right of way through the properties of Thomas Coad and David Welsh. They received their warrant from the County Road committee on Warden Smithson's motion seconded by Reeve Curtis. Mr. Rye presided as chairman of the committee.

Mr. Fellowes emphasized the desirability of this work which which would substitute a reverse curve for two rather dangerous right-angle turns. Motorists who remember that approach to Hastings will recall the right and left turns with the intervening narrow road bordered by a swamp immediately west of Coad's gravel pit only a short distance from Hastings. The proposed new road will cut across the right angle. Filling material is close by, Mr. Fellowes said, and the cost of the work should not be excessive.

Jolson Blackens Eyes Of Man Who Insulted Him

PALM SPRINGS, Cal., Dec. 6 (INS).—Al Jolson can do more with him arms than make gestures pleading for his "mammy."

Recently the black face comedian admitted he had blackened the eyes of a man who insulted him and his bride, Ruby Keeler, in an exclusive hotel dining room in Los Angeles last Friday night. Jolson said:

"He made remarks that were derogatory to me and my race and he also said things about my wife. Sure, I hit him there on the dance floor."

Jolson could not give the name of his asserted victim.

MANAGER REFUSES DELIVERY OF 13,000 PESOS TO WORKERS OFFICIALS PROTEST ACTION

Continental Rubber Company's Employees Secure Court Judgment.

8,000 ON DEPOSIT.

Armed Policeman Accompanied Court Attendants To Invade Building For Money.

(Special to The Examiner.)

MEXICO CITY, December 6. — Armed forces backed by a court order, was used to collect the sum of thirteen thousand pesos from the vaults of the Canadian Bank of Commerce, after the manager of the bank, J. E. W. Stephenson, had declined to voluntarily deliver the money. He contended that proper legal notification of the attachment order had not been made by the court. A judgment rendered in favor of the workers employed by the Continental Rubber Company instructed an attachment of the funds of the company deposited with the bank to the amount of thirteen thousand pesos, to be paid as indemnity to the company's employees in a strike dispute. When an attempt to collect was made the bank management informed the court officials that the Continental Rubber Company had on deposit an amount of only eight thousand pesos. Over-ruling the bank objection, the court attendants instructed armed policemen who accompanied them, to invade the building to effect payment, which they did. The management seeing that resistance was useless, delivered the money over.

No Information.

TORONTO, December 6. — Advices from Mexico City to-day that the Canadian Bank of Commerce vaults had been illegally entered to secure payment in a court order, came as a complete surprise to the bank headquarters here.

"We will certainly enquire, though wire communication in Mexico is extremely difficult," an official stated.

Law-Breaking Son Is Arrested By Mayor

RUSSELLVILLE, Mo., Dec. 6 The law is going to be enforced at any cost in this village. When a son of Mayor John H. Van Pool disturbed the peace here, the mayor had him arrested. He was found guilty and fined at his trial in Jefferson City.

Van Pool's son and another man were unloading a box car and were scattering paper. The mayor warned them. They continued and the mayor ordered the marshal to arrest them. They knocked the marshal down. The mayor then called Jefferson City and had the sheriff and his deputies arrest the disturbers.

Disembark Saturday.

CAIRO, Egypt.—The Prince of Wales will disembark from the cruiser Enterprise at Suez early on Saturday, according to present plans and will travel by special train to Cairo, rejoining the Enterprise at Port said.

President Calles Pays $5,550 For 176 Hens

VANCOUVER, B.C., Dec. 6.—President Calles of Mexico has purchased 176 prize British Columbia hens for stocking his farm near Mexico City. He paid $5,550 cash for these birds, all of which have a record of more than 300 eggs a year, and all of which are White Leghorns.

FOUR CASES TO BE HEARD AT SESSIONS

Two Civil Actions To Be Heard By Jury and One Non-Jury.

ONE CRIMINAL.

December Sittings Open On Tuesday Before His Honor Judge Huycke.

The docket is rather small for the December sittings of the General Sessions of the Peace of the County Court to be heard before His Honor Judge Huycke beginning at 1 p.m. on Tuesday, December 11. There are only three civil actions, two jury and one non-jury, and one criminal case.

The jury cases are: McMillan v. Wallace and Kelly v. Head; and the non-jury case is Thompson v. McColl.

In the case, Thomas McMillan v. Harry Wallace, McMillan, the plaintiff, has entered a claim against the defendant, Wallace, for $500.00 damages. The case arises out of an accident on the Provincial Highway in the Township of Hope of the United Counties of Northumberland and Durham, when some calves owned by Wallace escaped on to the road and were hit by McMillan while driving his car, on September 7, 1928.

The plaintiff is a mechanic living in the city, and the defendant is a farmer living in the Township of Hope. The plaintiff claims that while legally driving his car upon the highway at a fair rate of speed, his car collided with some cattle belonging to Wallace, which were illegally upon the road." The fences enclosing the Wallace farm, he alleges, were defective and the cattle had made their way on to the road, causing serious damages to the plaintiff.

The statement of the defence alleges that McMillan was driving at night at a high rate of speed and in a reckless manner, and killed a calf belonging to the defendant which had escaped from his field. The defendant alleges further that if the plaintiff had been driving carefully he would not have hit the calf, and the accident with the resulting damages would have been avoided. The defendant alleges that all injuries suffered by the plaintiff were entirely by his own actions.

The case promises to be very interesting, as Wallace in a court at Port Hope has already been allowed damages against McMillan for the loss of his calf.

J. A. O'Brien is appearing for the plaintiff and the firm of Gordon and Elliot for the defendant.

The case will be tried before a jury.

In the other jury case Ida Kelly, of Peterborough, is claiming from Walter Head, also of Peterborough, damages to the extent of $250.00 for personal injuries suffered.

The case arises out of an accident, which happened on the corner of Aylmer and Brock Streets on March 20, 1928, in which the plaintiff, Ida Kelly, claims to have been struck by

(Turn to Page 20, Please)

GRAND MASTER COMING TO CITY

Complimentary Banquet Is Being Held n Orange Hall To-night.

EXCELLENT PROGRAM.

The Orange Hall of this city will be the scene of a complimentary banquet to the Grand Master of Grand Black Chapter of British America Orange Lodge on Thursday evening, December 6, at 6.30 p.m. and a most suitable toast list and program has been prepared. Among the honored guests will be Wor. Sir R. Ritchie, W.P., R. B.P., No. 261 and M.W. Sir H. A. Graham, Grand Master of B.A.

Immediately after the banquet, the annual meeting of the Royal Black Chapter No. 261 will be held, with the Grand Master and Grand Chaplain in charge of the election and installation.

Old-Established Firm Plans Move Next Year To Charlotte Street

New Premises Will Span Creek and Displace Fisher Battery Station West of Loblaw's—Surveyors At Work To-day On Project.

GEORGE STREET STORE MUST BE VACATED BY MARCH TO PERMIT INCOMING FIRM TO TAKE OVER PREMISES

Contract To Be Let Immediately Architect's Plans Are Completed—Modern Arcade Front Will Mark New Structure, Which Will Be Fully Up-to-date.

A splendid new two-storey building, to have a frontage of approximately 90 feet and a depth of well over one hundred feet will, ere many months have passed, occupy the large vacant lot immediately west of the Loblaw Groceteria, a half block west of George street on the north side of Charlotte street. Into that new building will move the firm of Richard Hall, Ltd., with its various drygoods and ladies' wear and men's wear departments.

Old Premises Sold

A change of ownership of the present quarters of the Hall store on George street has made necessary the removal; and hence the decision to build. The new quarters must be ready for occupancy by the month of March and for this reason, surveyors are already looking over the grounds, preparatory to drawing up of the architects' plans. Immediately this has been done, a building permit will be taken out and the contract let. An approximate price of the new building is not at present, available.

Recent Transaction.

Though details are not available, it is understood, from The Examiner's conversation with C. H. Saunders, manager of the Hall Company, that the purchase of the new site on Charlotte Street has taken place within the past few days, Richard Rogers of the Peterborough Canoe Company having been the seller. It includes the vacant space where now rests the blind man's news stand, and, farther westward, the Fisher Service Garage, which building will be razed. A specially constructed wall will provide protection from the creek which flows through one part of the property. A modern arcade front is also contemplated.

Purchased by the Walker Stores, Ltd., three years ago, the firm name of Richard Hall, Ltd., has been retained. The firm has had a long life in Peterborough, and one employee J. McIntyre, of the dress goods and silks department, recalls that when he started with the firm, twenty-six years ago, it occupied quarters near the corner of Simcoe and Water Streets, a part of which is now the Bank of Montreal. The Hall Company had been in business many years before, said Mr. McIntyre, and it has grown a great deal.

Another employee who has been with the firm long enough to note many changes, is Mrs. Loucks, who has charge of the ladies' ready-to-wear department. She has been in the Hall Store for the past twenty years.

LEGION GIVEN COUNTY GRANT

City Branch To Get $150 and Lakefield Allotted $100.

COUNCIL MEETING.

The Peterborough and Lakefield branches of the Canadian Legion receive grants of $150 and $100 respectively from the County Council according to the recommendation of the Finance committee this morning. The motion was proposed by Reeve Tanner, of Lakefield, seconded by Reeve Clark, of Galway.

The appeal of the Trent Waterways Association for $200 was rejected by the committee on Reeve Clark's motion, seconded by Reeve Hawthorne of Dummer.

"What do they do with the money?" Reeve Middleton asked.

"What do any of them do?" Reeve Curtis remarked. "We have no tab on them."

The county assumes the annual gift of a bronze medal for the winner of the "high cut in sod" class of the Peterborough plowmen's competition. This medal is given with the J. H. Burnham Cup.

Mr. Burnham wrote the council that when he presented the trophy to the Plowmen's Association he did not intend also to give a medal every year.

Warden Smithson moved that the county donate a five dollar bronze medal to the winning plowman in the sod class at the annual competition.

BOUNDARY LINE UNITES NATIONS

Sir Austen Chamberlain Says Unfortified Frontier Join Empire With States.

CELEBRATE PACT.

LONDON, Dec. 6. — (Canadian Press). —Sir Austen Chamberlain, foreign secretary, believes that the unfortified frontier between United States and Canada represents not only a line, "which divides only to unite" Canada and the United States, but stands in similar relation between whole British Empire and the United States.

Speaking at a dinner of the pilgrims society to celebrate the signing of Kellog-Briand pact renouncing war, Sir Austen said that the very existence of that treaty depended upon the decision of the United States senate with regard to ratification. He added that no government would more quickly follow United States' action than the Government of Great Britain. Sir Austin followed Ambassador Houghton and evoked prolonged cheers when he seized upon the theme of the United States' Ambassador's speech to make his declaration concerning the unfortified frontier.

Chinese Law Student Pays Supreme Penalty

MANCHESTER, Eng., Dec. 6.—(Canadian Press). — Chung yi Miao, Chinese law student from New York, was executed at Strangeways Jail to-day for the murder of his bride, Wai Sheung Miao. The young woman was found strangled to death in a wood near Keswick, England, last June, shortly after their arrival on a honeymoon tour.

VOTING OPENS IN BY-ELECTION

Victoria Voters Go To Polls To Elect Successor To Hon. S. T. Tolmie.

HEAVY CAMPAIGN.

VICTORIA, B. C., Dec. 6. Canadian Press. — Voting opened here this morning in the Federal by-election to choose a successor to Hon. S. F. Tolmie, who resigned from the House of Commons, to lead a Conservative party victory in the recent Provincial elections. Hon. Dr. J. G. MacLean, Dr. Tolmie's predecessor as premier of British Columbia, is a Liberal candidate and D. B. Plunkett, a well known business man, is running on the Conservative ticket.

Much interest is taken in the voting as during the campaign, heavy artillery of both parties was engaged. Hon. R. R. Bennett, Conservative leader, delivered several addresses, as did Hon. J. A. Robb, the Minister of Finance, Hon. Charles Stewart, Minister of the Interior, and Hon. J. H. King, Minister of Health and Pensions.

The riding has elected a Conservative regularly since 1908. In the general election of 1926, Dr. Tolmie had a majority of 2,781 over his Liberal opponent.

CHEESEMAKERS ESTABLISH FINE RECORD

VAST IMPROVEMENT SHOWN IN RATING OF CHEESE MADE AT FACTORIES DURING 1928

George H. Barr Commends Cheese Makers For Excellent Record Established.

ASSOCIATION MEETS.

20,985,229 Pounds of Milk Were Delivered in Factories in District This Year.

Commending the Peterborough Dairy District on its splendid record for the past year, and urging a continuance of that good record, George H. Barr, Director of Dairying for Ontario and representative of the Department of Agriculture, addressed the annual meeting of the Peterborough County Dairy Association held in the Canadian Legion Hall on Wednesday afternoon. In addition, there was the report of the local Dairy Instructor, W. J. Moore, on the past season's progress and the nomination of G. A. Gillespie as director for another year.

The discussion of many matters important to the dairying industry took place at yesterday's meeting which opened shortly after two o'clock with G. A. Gillespie presiding in the absence of President Alex McGruer of Brinston. In his opening remarks, the chairman referred to the local district's improvement over that of last year. At present, it has a 98 per cent rating as compared with slightly more than 89 per cent in 1927. Mr. Gillespie felt that the improvement could be maintained and predicted even further improvement.

George H. Barr.

Many comparisons, the majority of which favored this district, were made in the main address of the meeting, delivered by Mr. Barr. Though he stated at the outset that he had prepared few figures, he made note of the fact that the percentage of first grade cheese made in and around Peterborough had greatly increased as had been the case all over the province. This general improvement he attributed to two principal reasons—closer selection of milk on the stands, and increased diligence on the part of the makers.

He instanced many mistakes common to the makers, such as lack of care in the cooking of the curd, poor cutting and operation of the agitator, and recommended setting of the vat at one degree lower temperature and earlier cutting as a measure against acid. "Every maker should study the reasons for doing the things he does in his daily work—in other words, he should know what he is doing", declared Mr. Barr.

Granting of Certificates.

That there is no excuse for making poor grades of cheese and that the granting of certificates is becoming a matter of greater significance was emphasized in another part of the address. The necessity for the factory, equipment and employees being clean and entirely sanitary was stressed as was the need for closer co-operation between the makers, owners and the department in discouraging the bringing of poor material to the factories. Mr. Barr pointed out that there is a penalty provided by law that may be invoked by the man who uses cans for any other than their intended purposes and in conclusion complimented Mr. Moore on his work throughout the year. He also answered various questions on technical points of interest to the cheesemakers.

Better Milk Supply.

Chairman G. A. Gillespie, in thanking the speaker, expressed a wish that someday Mr. Barr will use his influence in promoting a keener competition among the Boards of Health in securing a better milk supply for their respective towns and cities. This matter is under the department which Mr. Barr represents.

Dairy Instructor's Report.

An adequate outline of the season's activities was contained in the report of Dairy Instructor W. J. Moore who has been in close touch with the cheesemakers of the district continually. Mr. Moore wrote:

"This report covers eight months beginning April 1st and ending November 30. Owing to the cold and backward season and the bad condition of the roads, there were no factories in operation of April 1st.

"I have travelled 7,000 miles in performing this work and had 20 factories, 14 in Peterborough County, five in Victoria and one in Durham. Twelve of these factories are stock companies and eight privately owned. Supplying milk to these 20 factories, there are 930 patrons, 6,753 cows, an average of 46 patrons and 336 cows to the factory. There were 20,985,229 pounds of milk delivered and 1,880,639 pounds of cheese made this year, and at 21c per pound, would be $394,934.19.

"Seventeen of these factories divided the money by straight fat basis and three by fat plus two method. There were 31,592 lbs. of whey butter made at a value of $10,374.40, $2,953.48 worth of whey cream and $4,000 was spent on buildings and

(Turn to Page 10, please)

CALGARY, Alta., Dec. 6.—Central United Church has extended a call to Rev. J. E. Todd of George Street United Church, Peterborough, and it is understood here that he is considering acceptance.

Rev. Mr. Todd told The Examiner that his decision has not yet been made, but he will have an announcement within a day or two.

PRESIDENT-ELECT.

Harry A. Gilroy, who was yesterday elected as president of United Farmers' Co-operative Company of Ontario.

PROVINCES HAVE LARGE SURPLUS FOR YEAR 1928

Provincial Treasurer Shows Balance of $237,000 For Twelve Months Ending October 31.

LARGE LIQUOR REVENUE.

Department of Highways Collects $11,758,000—Gasoline Tax Leads Increase.

TORONTO, Dec. 6.—The Province of Ontario has a surplus of $237,000 for the fiscal year ending Oct. 31, 1928.

It is the second surplus in a row for the Ferguson Administration, if $122,000 less than that of 1927, and, as announced yesterday by Hon. Dr. Joseph D. Monteith, Provincial Treasurer, in his customary pre-sessional statement it has been achieved after providing fully for discount of bonds and paying off $3,171,579 of the Provincial debt under the 40-year retirement plan, and in spite of the fact that succession duties—one of the Treasury's greatest sources of revenue—fell approximately $4,800,000 below the returns for last year.

Profit in Liquor Sales.

Liquor Control Board revenue, more than anything else, apparently, accounts for the Province's position on the right side of the ledger. From profit on actual sale of liquor, revenue was derived to the extent of $7,225,000, an increase of $225,000 over the Budget estimate of last session, and $4,425,000 more than accrued in 1927, when the new act operated for only five months. Liquor permits contributed $893,390 to the Treasury. With the fines imposed under the new law, the Treasury has earned, altogether, approximately $8,225,000 in keeping Ontario's "whistle" wet for 12 months.

Ordinary revenue for the year ended was $58,455,000 and ordinary expenditure $58,192,000. In both cases Treasurer Monteith reports "expectations exceeded." In 1927 ordinary revenue amounted to $56,296,000 and ordinary expenditure $55,947,001.

The outstanding increase in revenue has, of course, been registered in the Attorney General's Department, thanks to the administration of the liquor law, as already stated. Here the increase was $2,940,000 over the figures for last year.

Refund by Hydro.

In the Prime Minister's Department revenue amounted to $2,798,000 an increase of $2,251,000, made up chiefly of $650,000 in water rentals (an increase of $170,000) and a refund of $2,108,000 to the Government by the Ontario Hydro-Electric Power Commission for advances made by the Province at various times since 1909, for preliminary work and other operations incidental to the establishment of the system.

Total revenue in the Lands and Forests Department was $3,556,000, an increase of $110,000, due principally to an increase of some $81,000 in the Provincial land tax and to other revenue collected for fire protection.

The Mines Department turned in $893,000 as its share of the purse, an increase of $97,000, chiefly accountable to a $25,000 jump in revenue from the profit tax; a $35,000 increase in revenue from the acreage tax ;and a $32,000 improvement in mining license and recording fees. Receipts from the last-named source reflect, states Treasurer Monteith, the marked degree of activity during the year ended in prospecting and in the staking of claims—the most pronounced activity of its kind in the history of Ontario and one which he expects will be continued this year.

The Department of Public Works registered a $45,000 increase in revenue, accounted for chiefly by rentals of Spadina House and 110 University Avenue.

Gas Tax Totals.

The Department of Highways collected $11,758,000, or $1,288,000 more than it did in 1927. The chief items cimprising this collection follow:

	1928	Increase
Gasoline tax ...	$4,607,000	$574,000
Motor vehicle permits . . .	6,470,000	506,000
Miscellaneous. .	681,000	209,000

Motor tourist trade increased by 24½ per cent. over that of 1927, and consequently the gas tax collected was higher.

Revenue from the Labor Department totaleid $1,092,000, an increase of $48,000, due almost entirely to the increased allowances paid to mothers during the year and the consequent increased contributions thereto by the municipalities.

A $420,000 increase in revenue occurred in the Provincial Secretary's Department. This was due principally to an increase in perquisites refunded by employees and aggregating $177,000; $56,000 from reigstration of brokers under the Security Frauds Prevention Act; and $165,000 from revenue accruing from operation of the Companies Act. Total revenue for the Department was $2,306,000.

Toronto Actress To Wed Rail Magnate

NEW YORK, Dec. 6 (Canadian Press).—A romance of the stage and real life was disclosed last night with the announcement by Miss Anne Yago, singer in opera and musical comedy, that she will be married to-day to William H. McGuffey, 60 years old, assistant to the vice-president of the Southern Railway. Miss Yago is a native of Toronto, Ont.

They met last July, Miss Yago said, when she was a member of the De Wolf Hopper Musical Company playing in Washington D.C. Their friendship progressed during and after the engagement of the company in the capital, and last night Mr. McGuffey left Washington to come here for the ceremony to-day.

THE WEATHER

TORONTO, Dec. 6.—The depression over Ontario has passed quickly to Eastern Quebec, and high pressure and colder weather has spread over the Great Lakes from the westward. Strong winds with local snowfalls and light rain in the maritimes, have occurred in Eastern Canada, while in the West the weather has been fair, and it has become milder in Alberta and Saskatchewan.

Lower Lakes and Georgian Bay, Northern Ontario—Moderate to fresh westerly winds; fair and cold.

Ottawa Valley and Upper St. Lawrence—Fresh westerly winds; mostly fair and colder; local snowflurries.

Maritimes—Fresh to strong westerly winds; cloudy, with some light rain in east; partly cloudy and becoming a little colder, with local snowflurries in west.

Lake Superior—Moderate to fresh westerly winds; fair and cold.

SPECIAL SPEAKER ADDRESSES RELIGIOUS EDUCATION COUNCIL

Cavan and South Monaghan Association Holds 39th Annual Convention.

TALKS ON CONVENTIONS.

Rev. J. N. H. Norton, Corresponding Secretary of Ontario Councils Conducts Conference.

MILLBROOK, December 6. — Rev. J. H. H. Norton, Corresponding Secretary of the Ontario Religious Education Council, was the principal speaker at the thirty-ninth annual convention of the Townships of Cavan and South Monaghan Religious Education Council, held in the United Church at Bailieboro, on Tuesday, December 3, beginning at 2 p.m.

Thomas H. Aiken, president of the Association, occupied the chair, and opened the meeting with prayer, Rev. F. L. Carpenter of Cavan, having charge of the devotional period.

The minutes of the last anhual convention, held at Millbrook in January, 1927, were read by the secretary, Hubert Gardiner, and the reports of departmental superintendents were received. Evidently Miss McCorkindale's book, "Temperance and Life," is being used by practically all the schools in the Townships, and the two new Young People's Societies, one at Carmel, and the other at Millbrook, were reported as having been organized in recent weeks.

Rev. W. W. Jones, B.A., B.D., of Millbrook, gave the first address, developing the subject of "Temperance," with special reference to the fact that this word suggests personal restraint and abstinence, while prohibition refers to the control of the liquor traffic by legislation.

The encouragement from results of the recent Presidential election in the United States, and what the significance of this may mean in regard to public sentiment on the matter of temperance, was pointed out, and the fact that there is real work to be done by the Sunday schools on the side of temperance, was also stressed. "The greatest reason for the prosperity and efficiency of the United States is probably because of its being a prohibition country, and Canada is lagging behind, though we will some time come out into the sunshine, having realized the danger, and put this evil away from our midst."

"Some of the fine young men of our townships are learning to drink; it may not affect your lad, but it may have touched your neighbor's boy. We must take this seriously because if you have not a son, you may have a daughter, and she is not free from this threatening evil."

"There are two reasons for the waste of good grain in the making of liquor; one is because there is money in it, and the liquor interests have no conscience; the other reason is there are people who like it, and who are learning to like it, and once an appetite is developed they will sacrifice their families' interests, and ruin their homes, in order to satisfy the acquired thirst. The evil is tremendous, and persistent, and has now the sanction of our government. We need an active temperance department in every school because the danger exists, and it is worthwhile to save the boys and girls. I think a superintendent is 'asleep at the switch' who has not this department organized in his school."

In conclusion the speaker urged a world-wide point of view as well as a local one, and emphasized the use of the pledge, and of personal influence to do away with the liquor evil in the community, and in the whole Dominion.

Dr. J. H. H. Norton conducted an inspiring and helpful round table conference as a closing feature of the afternoon session, mentioning particularly the very fine township and provincial conventions which have been held this fall, and referring sympathetically to the sad loss which has come into the life of the General Secretary of the O.R.E.C. Rev. Mr. Priest, in the death of his wife, which recently occurred.

The question of teacher training came up first for discussion, and two schools, Millbrook and Fairmount, reported having classes, the former having had twelve pupils take the examinations during the year. This was especially pleasing to Mr. Norton, who stated he had not, for two years, been in a township where as many pupils had written on the examinations. Somewhat later in the convention Bailleboro school reported having had seven pupils who had written on the examinations in the past year.

Several plans for taking the teacher training work were advanced, among these being the individual study plan, and the Township Standard Training School which lasts for one week, with classes every evening, and a worker from the office to assist with the instruction periods. Afternoon and evening classes are better if these can be arranged for. All the schools in the township participate.

Replying to a question regarding the charting of a school to come up to standard, Mr. Norton illustrated this by using the Millbrook school, filling out the chart he had displayed at the front of the church and finding that this school rated 100 per cent.

The different ways of giving instruction in the Sunday school were taken up briefly, the "Messenger" plan by which certain boys and girls are named as 'Messengers' for a number of foreign countries where missions are maintained, and required to come on a specified Sunday with some news items about their respective lands, being a new one that commended itself to the delegates.

Urging the pastors to announce that they would 'smoke a cigarette' on a certain Sunday, was a startling suggestion, the speaker explain-

(Turn to Page 10, please)

Large Brown Egg Laid By Barred Rock Hen

In these dark days of few eggs there is a thrill in picking an egg out of the nest the size of the one that Mrs. Thomas Boyd of Ida brought into The Examiner office this morning. The egg measured eight inches around the length and six and a half inches around the middle and it was the work of a barred-rock biddy that roams the Boyd farm near Ida.

COMMISSION GIVES REPORT ON YEAR'S WORK

County Council Appreciates Work Done By Suburban Area Body.

$32,269.43 SPENT.

The County Council's appreciation of the work of the Suburban Area Commission, composed of Harry Gainey, chairman, William Brown, and Thos. Brown, was expressed in a formal resolution moved by Deputy-Reeve Fred McIntyre of Otonabee and seconded by Reeve Bert Middleton of Smith at Wednesday afternoon's session.

"Splendid work," was Mr. McIntyre's commendatory phrase, and not even Reeve Harold Rye of North Monaghan dissented, although he had objected that his township was not receiving a proportionate share of the commission's disbursement. The only work done on Park Street in the township had cost less than $500.

By Park Street, Mr. Rye meant the extension of that street south and west in Monaghan to the C.N.R. crossing, west of Crawford's Grove.

Cost of Year's Work.

It is designated by the Commission as Road No. 11, his year the Commission spent on it $344.75 for maintenance and $96.74, a total of $441.50 on approximately three miles of road. Other expenditures detailed by Mr Gainey were as follows: The Norwood Road in Otonabee, $2,632.16 for maintenance and $5,449.80 for construction, total $8,881.96; the Keene Road in Otonabee, $1,954.68, for maintenance and $600.80 for construction, total $2,555.46; the Lakefield Road in Smith, $3,113.80 for maintenance and $6,713.08 for construction, total $9,826.88; the Warsaw Road in Douro, $1,300.56 for maintenance and $4,616.18 for construction, total $5,916.74; Road No. 5 in Smith, $1,118.35.

Machinery, tools, interest, and other items added $4,328.54 for a total of $32,269.43, and the estimated total for the entire twelve months is $35,999.43, the increase being the estimated outlay during December.

Mr. Gainey paid a tribute to the work of Duncan McFarlane, county road superintendent, and in conclusion said he was glad to see Warden Smithson so far improved in health that he could carry on his duties in the Council.

Monaghan's Turn Next.

"We sincerely hope that our work and report meet with the approval of this Council," the chairman of the Commission added. "North Monaghan has not had as much expenditure as they perhaps should have got, but the Commission will try to do better next year."

Reeve Rye: "I think I've heard that promise before. I notice hat the representative of Smith is doing pretty well.

To this last remark William Brown answered that the Commission had the machinery on the Lakefield Road and decided to complete a link, thereby finishing the construction from Peterborough to Lakefield.

"Is that satisfactory?" Mr. Brown asked.

Mr. Rye: "Yes, if it is the last year you get into that situation up there."

Reeve Breckenridge: "Mr. Rye should have the machinery moved into Monaghan."

Worst Roads First.

In regard to Park Street, Mr. Brown said that the Commission was trying to improve the worst places first. There's very little traffic on that road. It is an easy road to keep up because the traffic is light.

Smith Wants More.

Reeve Middleton: "I'd like to ask the Suburban Area Commission to consider taking over more roads in Smith."

Reeve Rye: "Mr. Middleton wishes you to take over all the roads in Smith."

Mr. MacFarlane reported a week's traffic of 5,224 vehicles on Park

(Turn to page 3, please.)

DOCTOR SHOWS QUICKEST WAY TO END HEAD COLDS

Many Here Who Try Hospital Method in Own Homes Get Almost Instant Relief

Quick, sure relief—then joy of waking up without the misery caused by neglecting a cold at this season.

This experience of Miss Gertrude Cary has been shared recently by numbers of people in Peterborough and vicinity. For doctors are now recommending home use of a hospital method that ends colds quickly —often in a few hours—yet is inexpensive and pleasant to take.

Miss Cary, for example, neglected her cold until her eyes became inflamed, her nose stopped up and congestion started spreading so fast she called her doctor. Relief began almost instantly when he advised Ayer's Cherry Pectoral—a hospital certified compound of wild cherry, terpin hydrate and other ingredients used in treating even extreme hospital cases.

With the first pleasant swallow she felt its comforting, healing warmth. In an hour or so the medication was absorbed by her system, loosening up congestion. When she awoke the next morning there was practically no sign of the cold—and in another day or so congestion had disappeared entirely.

Note: Other cases reported daily—all certified by attending physician.

Just a few pleasant spoonfuls of Ayer's Cherry Pectoral now and you, too, will feel like a different person to-morrow. At all druggists—50c and twice as much in $1.00 hospital size.

AYER'S Cherry Pectoral for COLDS and COUGHS HOSPITAL CERTIFIED

TRANSFERABLE VOTE DISCARDED

Once Was Important Feature in Farmers' Movement in Ontario.

TORONTO Dec. 6.—Once a plank of their political party, the transferable vote lost its sole remaining status with the Ontario farmers on Tuesday when it was relegated to the discard by the United Farmers' Co-operative Company.

The shareholders' annual meeting in Hygeia Hall admitted that the transferable vote, more generally known as proportional representation, had proven a failure in the elections for the directorate. A different plan of voting was thereupon adopted.

"The transferable vote was a part of our political platform, but we have found that it doesn't work out in practice," R. H. Halbert commented.

The meeting voted down a proposition to have the nine candidates for the board receiving the highest number of votes declared elected. Instead, a plan was adopted, whereby, those who secure over half of the votes on the first and second ballots, will be declared elected. If vacancies should still exist, they will be filled by the results of a third ballot, irrespective of the quota of votes which the leaders upon it may obtain.

Other formal changes in the company's by-laws were ratified. One which repealed the capitalization as 50,000 shares of a par value of $25 was the object of some suspicion upon its presentation. It was explained, however, that it was merely a formality which had been forgotten two years ago when the capital structure had been changed to 70,000 shares without par value.

A Gift as popular as Christmas — Waterman's

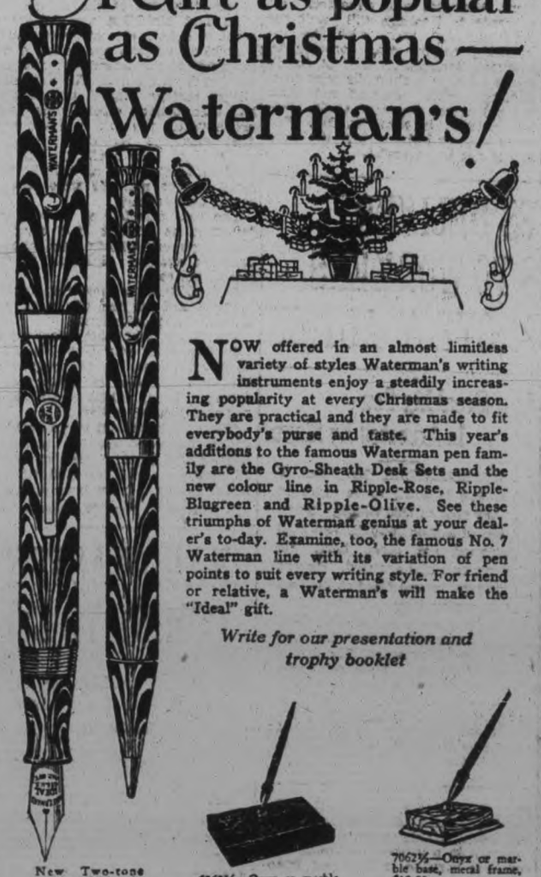

NOW offered in an almost limitless variety of styles Waterman's writing instruments enjoy a steadily increasing popularity at every Christmas season. They are practical and they are made to fit everybody's purse and taste. This year's additions to the famous Waterman pen family are the Gyro-Sheath Desk Sets and the new colour line in Ripple-Rose, Ripple-Blugreen and Ripple-Olive. See these triumphs of Waterman genius at your dealer's to-day. Examine, too, the famous No. 7 Waterman line with its variation of pen points to suit every writing style. For friend or relative, a Waterman's will make the "Ideal" gift.

Write for our presentation and trophy booklet

New Two-tone stainless ripple rubber pen and pencil sets, $5.50 and $7.

6262½—Onyx or marble base, $12.50.
6267—(larger pen), $15.

7062½—Onyx or marble base, metal frame, $12.00.
6062½ — Same model without frame, $7.50.

Waterman's

Service and selection at 5,500 Canadian Merchants

Use Waterman's Ink in Waterman's Pens

L. E. WATERMAN COMPANY Limited—263 St. James Street West, MONTREAL

D-2228

Hurry! Hurry!

Botnicks are Selling Ladies Wear at

Bankrupt Sale Prices

You never saw such reckless Price Slashing before, anywhere. These BANKRUPT SALE PRICES cannot be equalled, because they are only a fraction of the actual prices. We guarantee everything just as advertised. Come in and prove our statements. You needn't buy if found incorrect.

WINTER COATS $14.95

Made of Duvetyne, Broadcloth and Fine Chinchillas; red flannel lining, fur collars and cuffs. Were $24.95. Bankrupt Sale Price.....

$14.95

Children's Fur-Trimmed Coats $6.95

Ladies' Seasonable Hats, up from 49c

Ladies' Bathrobes $2.95

LADIES' TAILORED COATS

These Coats are made of Navy Chinchilla Cloth; full lined and interlined with brocaded silk. Were $14.95. Bankrupt Sale Price.....

$6.95

EVENING DRESSES

These Dresses are mostly Samples in newest shades. Formerly sold at $12.95 and $19.50. Bankrupt Sale Price .....

$5.95 and $8.95

SILK DRESSES, $3.95

One lot of Silk, Canton Crepe Dresses. Several shades and styles..

$3.95

FLANNEL DRESSES, $2.98

One lot of Flannel Dresses, good shades and styles, formerly sold at $5.98, for .....

$2.98

378 GEORGE ST. Botnick's Opposite Woolworth's

CATTLE, GRAIN, PRODUCE

TORONTO LIVE STOCK.

TORONTO, December 6. — With receipts less than 800 head yesterday morning, a well-developed trade is established. Finished cattle are selling stronger with some butcher steers and heifers reaching $10.25. Choice quality sell between $9.00 and $10.00 per cwt. Heavy steers show better trading than for some time at $9.00 to $10.00.

Stock cows are $7.75 to $8.25 for choice. Sales on all types of cows are made freely. Cutters bring $5.00 to $5.50. Canners $4.00 to $4.50.

Bulls remain steady with a firmer feeling behind sales. Choice heavy at $7.00 to $7.50, with the best butcher bulls at $7.50 to $8.50.

Few customers are inquiring for springers and milkers, and trade is slow. Choice forward springers $90 to $130. Fresh choice milkers $75 to $95.

Choice baby beeves sell between $11.00 and $13.00. An odd fancy sale brings higher, but are very rare. Medium $10.00 to $11.00.

Calves are moving up gradually, and show a few fancy at $16.00, with bulk of choice sales ranging between $14.50 and $15.50. Grassers $6.00 to $8.00.

Salesmen are asking higher values for lambs. Bids have been placed at $12.00, which was closing price on Tuesday. Yearling sheep $8.00 to $8.50. Heavy $5.00 to $5.50.

No settlement has been effected on hogs. Packers' bids are placed at $8.50 f.o.b. selects.

Receipts: Cattle 753, calves 107, hogs 2,050, sheep 747.

Quotations

Heavy beef steers		
do., choice	$ 9.00	to $10.00
do. fair	7.75	8.75
Butcher steers, choice	9.00	10.00
Butcher heifers, choice	9.00	10.00
do. common	7.25	8.25
Butcher cows, choice	7.50	8.25
do. fair to good	6.00	7.00
do. common	5.50	6.00
Canners and cutters	4.00	5.50
Butcher bulls, good to choice	7.00	8.25
do medium	6.25	6.75
Bolognas	5.50	6.25
Baby beef	10.00	12.50
Feeders, choice	9.00	9.50
do. fair	8.00	8.75
Stockers, choice	8.50	9.00
do. fair	7.00	7.75
Springers, choice	100.00	135.00
Milch cows, choice	80.00	100.00
Calves, choice	14.50	15.50
do. medium	9.00	13 00
do. grassers	6.00	8.00
Lambs	12.00	....
Bucks	9.00	....
Hogs, selects, w.o.c.	9.75	....
do. fed	9.50	....
do. thick smooth, w.o.c.	8.75	....

MONTREAL GRAIN AND PRODUCE.

MONTREAL, Que., December 6 (Canadian Press). — With the exception of a moderate demand from local interests for car lots of American corn and Canadian Western oats for all-rail shipment from Chicago and Fort William the trade in grain here yesterday was quiet. However, the tone of the market was steady for all lines except wheat, which was down one cent per bushel. Manitoba No. 6 wheat sold at 94, and feed wheat at 90c per bushel.

A moderate amount of business was done in spring and winter wheat flour and values were unchanged.

The millfeed trade was active and firm. Standard grades of rolled oats were steady

With the arrival of a number of cars from British Columbia the scarcity of fresh eggs here has practically been eliminated B.C. fresh extras sold at 52c, fresh firsts at 46c, and fresh pullet extras at 42c, f.o.b. Vancouver. Local prices for the same grades were unchanged. A good trade was also done in storage eggs. Receipts were 808 cases.

The local potato market was a little firmer. Prince Edward Island Whites sold at 75c to 77c, and Green Mountains sold at 82c per 90 pounds, in bags.

Prices for beans were unchanged. Canadian beans sold at $5.25 per bushel, and in a jobbing way at 9½c per pound, yellow at 8½c, and yellow eyes at 9c per pound.

A stronger feeling developed in the local butter situation, and prices scored an advance of ½c per pound, which was attributed to the steady increasing demand and the fact that offerings were not liberal. Receipts were 88 packages.

The undertone to the market for western cheese was easier and values were reduced ¼c per pound. On the other hand eastern qualities were steady. Receipts were 415 boxes.

Montreal Quotations

Oats, Canadian Western, No. 2, 76c.
Oats, Canadian Western, No. 3, 72c
Oats, extra No. 1 feed, 67c.
Flour, Manitoba spring wheat patents, firsts, $7.20.
Flour, Manitoba spring wheat patents, seconds, $6.60.
Flour, Manitoba spring wheat patents, strong bakers, $6.20.
Flour, winter patents, choice, $6.10.
Rolled oats, bag 90 pounds, $3.65.
Bran, $36.25.
Shorts, $38.25.
Middlings, $43.25.
Hay, No. 2, per ton, car lots, $15.50 to $16.00.
Cheese, westerns, 18¾c to 19c.
Cheese, easterns, 18½c to 19¼c.
Butter No. 1 pasteurized, 40c to 40¼c.
Eggs, storage extras, 45c.
Eggs, storage firsts, 41c.
Eggs, storage seconds, 36c to 37c.
Eggs, fresh extras, 65 to 71c.
Eggs, fresh firsts, 60c.

CHICAGO GRAIN.

CHICAGO, December 6. Canadian Press. — Led by corn all grain underwent material downturns in prices yesterday. Prospects of a bigger movement of corn to market together with persistent reports that Europeans are cancelling purchases of nearby deliveries of corn, had a good deal to do with augmenting pressure to sell on the part of holders throughout the entire list of cereals.

Closing quotations on corn were weak, 1 5-8c to 2 1-4c net lower. Wheat finished 3-4c to 1 3-8c off; oats 5-8 to 7-8c down, and provisions unchanged to a decline of 17c.

Brisk onset of cold weather in corn belt territory gave promise yesterday of enlarged receipts of corn, and there was evidence from the start that houses with seaboard and foreign connections had taken to the selling side of the market, December delivery in particular. Notwithstanding word that Illinois corn at some downstate points was finding an outlet to ports on the Gulf of Mexico and at prices higher than offered from Chicago, the corn market here developed soon a decided downward trend carrying oats as well as wheat along, although May oats had opened a new high price record for the season.

Yesterday's receipts of corn in Chicago, 393 cars, were mainly applied on existing contracts, but it was shown that arrivals of corn so far this week at all primary centres have been in excess both of the corresponding time last year and a year ago. Moreover, November arrivals of corn for the country as a whole were reported yesterday as having been 8,000,000 bushels ahead of November last year and 4,000,000 bushels more than for November, 1926. There was also talk that barley prices are now well below the corn basis abroad, whereas a short time ago barley was at a premium of 10c a bushel. Another bearish factor was news that December corn prices this week in Buenos Aires show a decline of 4 1-2c a bushel. Wheat encountered much selling from the northwest, especially in the last hour. Reports continued yesterday that Argentine wheat is being offered to Europe at cheaper prices, and there was word also that Australian wheat yields are above expectations. World stocks of wheat showed a decrease of 2,189,000 bushels for the week, but still total 338,524,000 bushels against 286,922,000 bushels a year ago. Relative firmness of the oats market was ascribed to active shipping call and to scantiness of receipts.

Despite higher quotations on hogs, the provision market weakned as a result of scattered liquidating sales.

CHICAGO CATTLE

CHICAGO, Dec. 6. — (Canadian Press).—Hogs 35,000; market closed steady; shippers took 3,000; estimated holdover 6,000. Butchers, medium to choice 250 to 300 pounds 8.40 to 8.75; 200 to 250 pounds 8.40 to 8.75; 160 to 200 pounds 8.20 to 8.70; 130 to 160 pounds 7.50 to 8.50. Packing sows, 7.60 to 8.20. Pigs, medium to choice, 90 to 130 pounds 7.00 to 8.15.

Cattle 9,000; calves 2,500; all classes strong; slaughter classes, steers, good and choice 1,300 to 1,500 pounds, 13.75 to 17.50; 1,100 to 1,300 pounds 13.50 to 17.50; 950 to 1,100 pounds, 13.25 to 17.50; fed yearlings, good and choice 750 to 950 pounds 13.25 to 16.50. Heifers, good and choice 850 pounds 12.50 to 15.25; cows, good and choice 8.00 to 11.00; low cutter and cutter, 5.35 and 6.50. Bulls good and choice, (beef) 9.50 11.50. Cutter to medium 7.50 to 11.50. Vealers (milk fed) good and choice 13.00 to 16.00; cull and common, 7.50 to 11.50. Stocker and feeders steers, good and choice (all weights) 11.25 to 12.00.

Sheep 16,00; closed at decline; lambs, good and choice 92 pounds down 13.25 to 14.25; medium 12.00 to 13.25; cull and common 8.50 to 12.00; ewes, medium to choice 150 pounds down 5.00 to 7.25; cull and common 2.00 to 5.50; feeder lambs, good and choice 12.75 to 13.85.

FREE DUTY SUGARS EASIER

NEW YORK, Dec. 6.—(Canadian Press).—There was no change in the raw sugar market as far as Cuban varieties were concerned but duty free sugars were a little easier, declining 1-32 to the basis of 3.93. Sales reported included 31,000 bags of Cuban late Tuesday to an outport refiner at 3.99 while today 4,000 bags of Porto Rican due Monday sold at 3.93 to a local refiner and 22,000 bags of Cuban to an outport refiner at 3.96.

Early declines in raw sugar futures, were partially recovered in the late trading, with final prices one point higher to 2 points net lower. Approximate sales 25,000 tons. December closed 2.10; Jan. 2.07; March 2.13; May 2.20; July 2.27; Sept. 2.34; Dec. 2.39.

COFFEE LOWER

NEW YORK, Dec. 6.—(Canadian Press).—Coffee futures no. 7 contracts opened 1 to 15 points lower and closed at a net decline of 5 to 21 points. Santos contracts opened 2 to 11 points lower and closed net 15 points higher to 11 points lower. Sales estimated no. 7 contracts 29,000; Santos contracts 17,000.

Closing quotations:—No. 7. contracts, Dec. 15.51; Jan. 15.20; March 14.82; May 14.21; July 13.66; Sept. 13.28; Oct. 13.20; Dec. 1929, 13.00. Santos contracts, Dec. 21.80; Jan. 21.25; March 20.61; May 19.64; July 19.15; Sept. 18.67.

EGG MARKETS

OTTAWA, Ont., Dec. 6 (Canadian Press).—An easy tendency continues on Canadian egg markets. Trading is not yet active.

St. John.—Supplies of fresh eggs here are increasing and there has been a definite easing off in prices. Dealers are quoting country shippers for ungraded eggs delivered: extras 66c, firsts 56c, seconds 40c, pullet extras 48c. British Columbia eggs are now offering on this market and are proving to be of excellent quality. There are heavier shipments of chickents and fowl coming here but very few turkeys are moving yet. Mixed weight turkeys are jobbing here at 46c per pound.

New York.—The dressed poultry market here is steady except on turkeys, which are weak. Prices are unchanged.

Minneapolis Flour Unchanged

MINNEAPOLIS, Dec. 6.—(Canadian Press).— Flour unchanged; shipments 33,371 barrels. Bran 32.00 to 32.50; wheat no. 1 northern 112⅛ to 1.13⅛; Dec. 1.11⅛; May 1.16¼; July 1.18⅛.

Corn, No. 3 yellow 76½ to 77½. Oats no. 3 white 43½ to 44½.

Flax, no. 1, 2.34 to 2.42½.

STERLING EXCHANGE.

MONTREAL, December 6. Canadian Press. — Sterling exchange rates were quoted yesterday as follows:

Demand, $4.85 3-8 and 1-2.
Cables, $4.85 13-16 and 7-8.

BUTTER AND EGGS

TORONTO, Dec. 6.—Jobbers reported a fair amount of business passing for butter yesterday. Buying on spot was mostly to fill immediate requirements and turnovers were settled for at prices which were steady to a shade easier than for the previous day.

The first shipment of New Zealand finest creamery this season is due to arrive in New York to-day. On board are 56,000 boxes for unloading at Halifax to be distributed to the Canadian interior. It is understood that local houses and chain stores will take deliverery of substantial amounts from the initial butter cargo. A second boat with butter on board left New Zealand water on Nov. 29 last, carrying 85,000 boxes of grass-made butter for distribution to Canadian markets later in the year. A total of 17,000 boxes of New Zealand creamery from the initial shipment is billed to New York on optional bill of lading.

The jobbing price of highest quality creamery prints, without cartons, at the close of last week average 43.88c as compared with 43.77c at the close of the previous week.

The cheese movement at mid-week was quiet, and while the feeling was reported as easier, there was no change in quotations on the spot market. Quotations for No. 1 large, colored, paraffined and Government graded was steady at from 21¼c to 21¾c per lb., delivered Toronto.

Cheese offered for grading in the Provinces of Ontario and Quebec, exclusive of Quebec City, for the week ending Dec. 1, 1928, amounted to 14,040 boxes, compared with 9,065 boxes for the corresponding week last year.

The egg market continues to be featured by heavier shipments of eggs from British Columbia. Trading this week has slackened owing to mild weather and lower domestic demand. At outside farmiers' markets in Ontario, fresh egg prices appear to be taking a downward turn. Sales of very fair samples of fresh firsts are reported to 65c a dozen. With pullets now in quite general laying and good production in yearlings, it looks as if demand has been passed and lower prices are in sight. The quotable buying prices on spot remain steady. Large dealers are expected to make their weekly price revision today for commitments from the country next week.

STOCK MARKET AVERAGES.

	Industrials.	Rails.
Wednesday	255.49	154.55
Previous day	255.98	155.51
Week ago	257.27	157.11
Year ago	180.43	147.76
High, 1928	258.33	157.69
Low, 1928	178.84	138.36

Total stock sales yesterday 4,371,400 shares.

YOUNG PEOPLE HEAR ADDRESS

"Life Situations That Perplex" Is Topic at Weekly Meeting of Society.

REV. HIE SPEAKS.

(Examiner Correspondence)

HASTINGS, Dec. 6.—"Life Situations that Perplex" was the topic given by Rev. A. C. Hie at the weekly meeting of the Young People's Societies, of Trinity United Church. Idan Bond, Sr., offered prayer after which Gordon Fairman read the scriptural lessons, Psalms 37. There was a brief business session and Scripture Text Calendars were distributed to a number of young people who agreed to sell them.

In speaking of the human tendency to worry, Rev. Mr. Hie said that we often hear it said, "don't worry", but that is a doctrine easy to preach, and harder to practice. As why the modern disciples of Jesus should not worry, he gave several reasons, among them the following. "God careth for us", "God is abundantly able to care", "Worrying is useless", "worrying is sin." In concluding he said that as pupils in the art of living, we have to do more than dream in order to win and impressed that thought, by telling of the epitaph on the tomb of Joseph II, King of Austria, "Here lies a monarch who with his best intentions, never carried out a single plan." Other items on the program were: Vocal duet, Mrs. William Preston and Mrs. William Preston; piano solo, Mrs. James Knight; reading, "The Cowpuncher", Howard Fairman; chorus, "Will Your Anchor Hold" by a male choir; reading, E. Lohnes. Mrs. A. Brooks, convenor of the Christian Fellowship Department, presided at the organ.

Clarina

(Examiner Correspondence)

CLARINA, Dec. 6.—Miss Edna Scothmer spent Saturday in Norwood.

Mr. and Mrs. E. West, of Bonarlaw, were visitors at the home of Mrs. Walter Crow last week.

Mrs. Alvin Drain entertained a few friends on Saturday evening.

Mr. and Mrs. T. Clements, and Mr. and Mrs. C. Crowe were Sunday visitors at the home of Mr. and Mrs. Robert Lloyd.

The many friends of Miss Nellie Bullock will be pleased to learn that she is improving and able to be out again.

Mrs. Ivey, Sr., is visting her sister, Mrs. J. Graystock.

The Misses Christina and Verna Roberts sent the week-end with their mother, Mrs. J. Grant.

Mr. John Drain was in Warsaw on business on Saturday.

Mr. and Mrs. Roy Whetung and family suent Sunday at Curve Lake.

Camels and pigs are said to be the only animals that cannot swim.

One-third of the Indian Empire consists of 708 states of various size and character, governed by Indian rulers

DISTRICT CHURCHES

MILLBROOK UNITED

MILLBROOK, Dec. 6 (Examiner Correspondence).—"Motives for Missionary Activity" was the subject taken up by Rev. W. W. Jones in the United Church at morning worship on Sunday, December 2, fittingly preparing the way for the annual canvass in connection with the mission and maintenance fund, which will be carried out in the early part of next week.

While Matthew gives the great commission, "Go ye therefore and teach all nations," Mark tells where His disciples are to go: "Go ye into all the world, and preach the gospel to every creature"; Luke gives the order of their going: "Tarry ye, until ye be endued with power from on high," and John relates the measure of their activity. "As the Father hath sent Me, so have I sent you into the world"; and the standard controlling their giving of time and means: "As the Father hath loved Me so have I loved you; continue ye in my love." Paul directs the manner of giving: "Upon the first day of the week, let every one of you lay by him in store, as God hath prospered him."

"Christianity is a missionary religion; the Bible is a missionary literature; and the best Christians have always been missionary Christians. Under the Divine commission we are to tell to others what we ourselves have found."

The situation regarding support of the "M. and M." fund was set forth in a most interesting and convincing manner, and it is expected that the large percentage of the 170 families connected with the congregation who, apparently through lack of knowledge and of interest, have so far failed to help reach the allocation of $1,500 laid upon this charge, will contribute in accordance with the Scriptural standard this year.

Comparing givings for religious purposes with the immense sums spent on pleasure, in its various forms, and on luxuries, in Canada, the speaker brought home the responsibility resting upon Christians to support more generously the Lord's special work, particularly in view of the increase in the number of home mission fields, and the added number of preaching places, and of families, since the United Church came into being.

Some of the objections raised to contributing to missions were dealt with in a convincing manner, and a cordial reception bespoken for the canvassers when they make their annual call in the immediate future.

"Obedience is the pathway of power, fellowship, joy, and victory; let us walk in it, in company with our best Friend, our Guide, and our wise Counsellor."

The male quartette, Messrs. H. W. Johnston, W. H. Coombe, V. C. Lambert, and M. McDowell, contributed a selection, "May the Christ-like Life Be Yours," which was most appropriate to the sermon, and to the spirit of the service.

TRENT RIVER UNITED.

(Examiner Correspondence)

TRENT RIVER, Dec. 6.—On Sunday, December 2, Rev. W. R. Archer chose his text from I Kings XXI. The principal topic was the two large pillars at the entrance to Solomon's temple.

"David planned in his heart a house for Jehovah, because He should have a fitting dwelling place upon earth. Did David succeed in his plans? God allowed him to go ahead with all the preparations for te building and dream about it. God has spent a great deal of omnipotent time on making the world beautiful to delight the eyes of his children. Solomon's temple is a type of a greater temple. In speaking of the great body of believers, the expression is often heard, 'He is a pillar of the church.' Real pillars in the church of God must have what kind of a life? They must have a foundation firm as the Rock of Ages; certain deeds of righteousness, devotion, and strength. A man must have strength. We must have stability. The ornamentation of the pillars were attractive with lillies of brass, which signified long suffering and forgiveness. We cannot have an attractive Christian life unless we have this lilywork ornamentation. Our lives are builded by a pattern. The beauty of life is not seen in perfection till later days. We will shine more and more to the Perfect Day and that day is at the close. The temple of Jehovah was worth such infinite pains. Are we strong, morally, to-day? Do we attract worshippers? Does our character attract"?

ROSENEATH UNITED.

Roseneath, Dec. 6 (Examiner Correspondence).—In spite of the icy roads, a goodly number attended service in the United Church on Sunday morning.

Rev. B. R. Brown delivered a most interesting sermon. Taking his text from Proverbs 4, verse 3, "For I was my Father's son, tender and only beloved in the sight of my mother."

"Which is the harder to bear, poverty or prosperity? Solomon said the destruction of the poor is their poverty. The narrowness of their lives, meagreness of their living, the inability to find good things of life, sometimes drive them into the coarser forms of indulgence, which starts them on the wrong trail. Jesus said, 'It is easier for a camel to go through an eye of a needle than for a richman to enter the Kiagdom of Heaven.' The millionaire, who strives to be a Christian in all his attitudes and actions in the secret desires that rule his own soul and in the relation he sustains to his neighbors by reason of his wealth, he has a hard task. We sometimes find the sons of millionaires falling down or flinging themselves away in thoughtless dissipation where the sons of toil are. Joseph, for example, was the son of a rich man and a favorite son, his mother, the favorite wife of Jacob, worshipped her son Joseph. Having such parents, how could Joseph help becoming vain or overbearing?

"The man who builds no castles in the air, builds nothing else. It takes imagination to be an inventor. One cannot make anything a success without it. Joseph had imagination, but he was soft enough to tell his brothers before he had done anything to indicate that those dreams might come true. Therefore, Joseph, the favorite son, tale bearer, and self-conceited, was hated by his brothers through jealousy."

Rev. Mr. Brown proceeded in the history of Joseph, comparing his life with young men of to-day, speaking strongly of the tattler who builds a character of unwholesome food. Nothing succeeds like success, but a truer truth says that nothing succeeds like failure. Everybody cheers the successful but every body loves the cheerful loser.

Religion begins at home, but it never ends there. God has created us for Himself; therefore, it is our duty to make the best of our opportunity and gain the victory in His Kingdom.

Children Gladly take it for Colds

Buckley's Mixture is "different". Its taste is pleasing. Its action is so quick that one dose stops a spasm of coughing—and there are 40 doses in a 75-cent bottle! Every member of the family derives benefit from "Buckley's". Have a bottle in the house at all times. Druggists everywhere sell "Buckley's" under a positive guarantee.

W. K. Buckley, Limited, 142 Mutual St., Toronto 2

911

BUCKLEY'S MIXTURE

Acts like a flash— A single sip proves it

75c and 40c

Loyalty Or Love—Can You Choose?

Marna Paget loved one man, was married to another. Her husband had given her all he had —an honorable name, wealth and devotion. How far should she go to gain happiness for herself and the man she loved? Read

The Luckiest Lady

By RUBY AYRES

in

THE EXAMINER This Week.

FACTORY HAS FAIR SEASON

South Burleigh Shareholders Are Paid Six Per Cent Dividend.

29,803 POUNDS MADE.

(Examiner Correspondence.)

HAULTAIN, December 6. — The annual meeting of the patrons and shareholders of the South Burleigh Dairy Company, was held on Friday evening, November 30, in the cheese factory at Haultain.

The directors present were B. Reid, W. T. Northey and J. Booth. William McCauley, president, acted as chairman.

The season's report was a very gratifying one, considering the short season. The output of cheese received grading as first class with the exception of one vat.

The following statistics were reported: Total ambunt of milk received, 309,353 pounds; total amount of cheese made, 29,803 pounds;; total amount of money received, $6,417.71; average price of cheese per pound, 21 1-2 cts; number of pounds of milk required to make one pound of cheese, 10.37; average price per standard (less making) to patrons, $52.86.

The shareholders were paid a dividend of 6 per cent on the capital stock and there still remains a favorable balance on hand.

The election of officers for the ensuing year resulted as follows:

President: William McCauley.
Secretary: Mrs. M. E. Church.
Auditor: Miss Isabel Reid.
Directors: Bruce Reid, W. T. Northey, John Booth, Gordon Reid.

COMMISSION HAS

(Continued from Page 1)

Street, but he doubted the correctness of this figure.

Mr. Rye: "That shows there is more taffic on Park Street than there is proportionate expenditure.

Service to Public.

Mr. MacFarlane: "Park Street is just as good as the average suburban road. What more do you want? It should not be a question of mileage; it is a question of service to the public."

Mr. Rye: "Your figures show Park Street to be serving the public just about as much as others."

Mr. MacFarlane: "The bulk of the Park Street traffic is local traffic—delivery rigs going down there and turning around. Park Street is one of the best roads in the system."

Deputy-Reeve aWterman: "It was the scenery you were looking at."

The good-natured discussion buzzed around Mr. Rye, whose contention was the residents of North Monaghan needed more than the Provincial Highway.

Building societies have enabled 2,000,000 families to become owners of their homes in England. Reckoning five to a family, this covers nearly a quarter of the total population.

You will find many things in the Classified Ads. of The Examiner.

YOUNG CANADA CLUB HOLDS BIG SOCIAL

Two-Act Humorous Play is Put On By Several Members.

(Examiner Correspondence)

PONTYPOOL, Dec. 6.—The basket social and concert held under the auspices of the Young Canada Club, in the Carscadden School on Friday night, was very successful. The chairman for the evening was Rev. H. Boomhour and the program was opened by a recitation entitled, "Goose Creek Line", by Muriel Fiske. This was followed by the main item on the program, a two-act humorous play, "Goose Creek Line." Thos taking part were: Muriel Matchett, Muriel Fiske, Audrey Sloman, Beatrice Parker, Dawn Sloman, Isobel Wood, Mrs. H. Hudson and Kenneth Fiske, Fred Sloman, Jack Payne, George Wood and Lorne Bowins.

After the play, Mr. and Mrs. W. Chedzay, who are leaving for England next week, were presented with a steamer rug and box of candy. Short addresses were made by W. L. Rayfeild, V.C., James Boggs and John Payne. A suitable reply was made by Mr. Chedzay.

The baskets were auctioned off by John Payne. The total proceeds amounted to more than twenty dollars and the Club is to be congratuated on the success of their entainment.

COUPLE CELEBRATES SILVER WEDDING

Evening is Spent in Dancing at Home of Mr. and Mrs. Oliver Garneau.

(Examiner Correspondence)

TRENT RIVER, Dec. 6.—Mr. and Mrs. Oliver Garneau celebrated the twenty-fifth anniversary of their marriage on Friday evening, when a large number of guests assembled at their residence. The evening was spent in dancing. Mr. and Mrs. Garneau received many beautiful gifts.

Ladies' Aid Meet.

The Ladies' Aid met on Wednesday afternoon at the church for general business and election of officers for the coming year.

To Hold Entertainment.

The annual Sunday School Christmas concert will be held on Friday, December 21, in the United Church.

Leagu, Withdrawn.

The Efficiency League is withdrawn for this week owing to the concert on Friday night at the Wildman School House.

Personals.

Miss Muriel Greer and Mr. Greer, of Montreal, were week-end guests at 'Cedar Isle."

The Misses Laura and Agnes Wight, of Peterborough, were home for the week-end.

Mr. and Mrs. James Cook left on Saturday for Toronto, where they will reside for the winter.

School Reports

S. S. No. 3 ALNWICK

Form V.—Valda Webb, Francis Parker, Jack Webb, Bernard McCracken.

IV. — Russell McCracken, Levon Kirkorian.

III.—Lena McCracken, Ruby Parker, Mabel Parker, Cloyse Varcoe, Maggie Spiers, Gladys Spiers.

Jr. III.—Vera Ansell, Leonora McCracken, Clifton Macklin, Walter Brown.

Sr. II.—Allan Norris, Milford Macklin, Edithe Brown.

Sr. I.—Eunice Webb, Ray McCracken, Percy Bayes.

Jr. I.—Mary Ansell, Arthur Butcher, Elsie Parker.

Sr. Pr.—Audrey McCracken, Clarence Parker, Neville McCracken.

M. Stewart, Teacher.

Don't blame the Hen

if she doesn't produce eggs for you as you think she should. More than likely she's starving—not for want of enough feed, but for the RIGHT feed. Give your hens

Quaker FUL-O-PEP EGG MASH

and you can't go wrong. For this feed has an oatmeal base—contains *everything* your birds need to enable them to lay regularly. Come in and see this great egg mash.

FRANK H. DAWSON
Wholesale and Retail
FLOUR ..EED GRAIN SALT
380 Water Street. 'Phone 55

19 STORES **NABORHOODD** CHAIN SHOE STORES WHERE PRICES are LOWER

Maintaining Quality is a Naborhood Standard That is Unsurpassed. Our Buying Power is Your Assurance That Naborhood Prices are Always Lower

EXTRA VALUE!
500 PAIRS WOMEN'S
Goloshes
$2.15
Beautiful New Styles and Color Combinations

MEN'S FELT LINED
Expressman BOOTS
All Sizes **$3.15**
CURLER
Warm — Waterproof — Durable

3-Buckle GOLOSHES
For Misses and Children
Sizes 11 to 2, $1.89 Sizes 8 to 10½, $1.69

Cosy Felt SLIPPERS
FOR WOMEN
Colors: Rose, Blue, Brown, Grey, Black **89c**

600 Pairs Rubbers
Direct From the Factory
Misses' Sizes 62c
Child's Sizes 55c

Men's Overshoes
4-Buckle All Sizes **$2.98**

Men's Elastic Side Slippers
Black or Brown Kid
Flexible Cushion Soles
$2.85

SNOETS for Ladies
$2.75
and
4 Colors
Hose Guard Tops

MEN'S 7-EYLET
Work Rubbers
Pressure Cured
Sizes 6 to 11 **$2.40**
BOYS' SIZES **$1.95**

Peterborough Store
338 GEORGE ST.

RAIN - SNOW - SLUSH
Rubbers
For Men **89c**
Boys **78c**
Youths **68c**
Women **69c**
Every Pair Guaranteed Quality

The Examiner

PHONES—Editorial 1691. Business Office 1600. Private Branch Exchange to all Departments.

The Examiner is a member of the Audit Bureau of Circulation.

The Daily Examiner, published every lawful evening by The Peterborough Examiner, Limited. Office, 416 George street. $6.00 per year, delivered in city; out-of-town subscribers, by mail, $4.80 a year.

The Weekly Examiner published every Thursday. Subscription price, $1.50 a year.

U. S. REPRESENTATIVES

Special U. S. Representatives—W. H. Stockwell, 329 People's Gas Building, Chicago, Ill.

New York—Chas. F. Miller, 225 Fifth Avenue.

Advertising Rates on application.

R. M. GLOVER, Managing Director.

THURSDAY, DECEMBER 6, 1928

THE FEMALE VOICE CHOIR.

The passing of the Female Voice Choir, the farewell concert of which organization is to be held to-morrow evening in the Canadian Legion Hall, brings to a close the activities of this unique musical body which for eight years has had a most successful career in Peterborough.

The enthusiasm of the president, Mrs. Bugg, and the faithful interest shown in the work of the organization by the members generally have enabled the choir to set up an enviable record.

Many local causes owe a debt of gratitude to the Female Voice Choir, which has been always ready to lend its assistance and services to every worthy organization, and through the efforts of which the treasury of more than one social service unit has been replenished.

Its members have given freely of their time and talent to the choir's activities, and those who have carried on for the eight years of the choir's existence have the satisfaction of knowing that they have contributed splendidly not only to community enjoyment but to community service.

AN UNDESIRABLE RECORD.

Another record has been smashed, but this time the breaking of the record is not desirable. There have been more industrial accidents reported to date in 1928 than in the whole of 1927. In November, there were 7,021 accidents reported to the Workmen's Compensation Board, including 51 fatalities. This is lower than the previous month of October when there were 8,278, including the same number of fatalities. The total number in eleven months of 1928 is 72,943 and the total for the year 1927 was 71,979. Benefits awarded by the board in November for industrial accidents amounted to $709,809.50, which included $105,602.75 for medical aid.

From time to time, statements are made to the effect that there are many more minor accidents reported than in former years. This seems to be borne out by the figures compiled by R. B. Morley, general manager, Industrial Accident Prevention Associations, covering the last year on which final figures are available and showing the average cost of accidents on which compensation or medical aid was awarded in Schedule 1 in the past several years. These figures are as follows:

Year.	Total Cost.	Average Cost Per Accident.
1921	$4,277,034.67	$134.09
1922	4,323,801.07	114.73
1923	4,977,331.82	107.11
1924	4,746,314.60	107.20
1925	4,438,802.13	95.77
1926	4,711,970.90	92.80

A SCHOLARSHIP IN HISTORY.

What was said by The Examiner a few days ago in regard to the proposal made at the convention of the Ontario Conservative Association, that scholarships in historical research should be established, applies with especial force to the Gundy-Doran scholarship in Canadian history, the conditions of which are now being made known to those eligible to compete.

Any movement that seeks to encourage an interest in Canadian history is entirely worthy of support, and this particular scholarship, which has come into existence as the expression of the desire of the two well-known publishers whose names the scholarship bears to promote a better knowledge of the history of this country and its great men among the rising generation, promises to be of much value toward that end.

The scholarship is to be an annual one of the value of $1,200, which may be applied to a course of study at any university in Ontario, or at any technical or agricultural college in the Province, or a commercial course in any recognized institution, or a course in fine or applied arts, or to a period of travel with a view to acquiring one or more European languages.

The competition is open to all Ontario students of either sex between the ages of 17 and 22, in attendance at the day classes of any of the secondary schools, or of the fifth form classes of the Provincial system, or of schools outside the Provincial system but doing academic work of the same grade.

The conditions are simple, and it is hoped that Peterborough students who are eligible will interest themselves in this scholarship, which is to be awarded on the result of an essay of not less than 6,000 words on "The Development of Land and Water Transportation in Canada from Champlain to the Present Time," and on a paper of six questions connected with the history of Canada, any two of which may be chosen by the candidate.

WHERE OUR MONEY GOES.

With municipal affairs coming more prominently to the fore as the annual civic elections hove in sight, some figures as to the cost of the civic government, as given by the Bureau of Municipal Affairs in its twelfth annual bulletin, should be of interest to citizens of Peterborough.

The statistics, which are for the year 1927, show that Peterborough's per capita general expenditure was $17.09, the ninth lowest in the list of 26 Ontario cities, while Toronto with $32.98 and Sault Ste. Marie with $11.32 were the highest and lowest, respectively.

For protection to person and property, which includes police and administration of justice, fire department, hydrants and street lighting, Peterborough spent in 1927 a total of $138,758.

Under the heading of health and sanitation, including drainage and garbage collection, for the same year, appears the sum of $32,534.

We spent $84,895 on highways, including under this head street watering or oiling, repairs and maintenance of bridges, roads, streets, sidewalks and suburban roads.

Under charities and hospitals, which item also includes mothers' allowances, etc., Peterborough's expenditure was $47,316, while the expenditure for the Library was $10,600.

For recreation, including parks, playgrounds, rinks, swimming, etc., the cost was $5,818, the smallest item of expenditure listed, while general administration and salaries, exclusive of those charged in other items, cost $30,784, and $17,064 was charged under miscellaneous expenditures.

It is worthy of note that in the matter of expenditure for recreation, Belleville and Chatham are the only cities in Ontario that spent less than Peterborough for this purpose.

Out of the 26 cities in the Province Peterborough is the third lowest in the amount of money devoted to recreation facilities, parks, etc., the expenditure ranging all the way from $1,602,533 in Toronto to $3,637 spent in Belleville for this object.

Peterborough's recreation expenditure in 1927 was $5,818, while Brantford devoted $29,435, Fort William $25,887, Guelph $22,771, Kitchener $22,645, Niagara Falls $22,516 and St. Catharines $18,732 for parks and athletic fields, etc.

INCOME TAX REMAINS.

(From the Toronto Globe)

Hon. James A. Robb has settled for the time being the question of elimination of the Federal income tax. He told a Vancouver audience it will be collected for a good many years to come, his statement undoubtedly being prompted by resolutions adopted in Eastern cities calling for its abolition. Moreover, he reminded the country that after 1933 there will be no tax-exempt bonds. When the 1933 maturity is redeemed it will be by an issue on which income taxes will have to be paid. At the same time the Minister of Finance stated that some further tax reductions were proposed, although he was not ready to disclose their nature.

Every one knows the Government cannot meet the war-debt interest and other unavoidable expenses without taxation, but the opinion seems to have grown in this section of the country that the income levy could be dispensed with very easily. In "the agricultural West" such a proposal is resented; the idea there is that if taxation is to be reduced it should be by lower tariff rates. In the meantime Mr. Robb needs the money, and it has to be raised in some way.

Opposition to the income tax would not be so strong if it were not a duplicated tax. The Federal Government has no sooner taken its percentage than the municipality holds out its hand, and each levies on the tax paid to the other. Besides this, the Federal Government taxes earnings of corporations twice. There is a feeling of unfairness about it all, which is shown in the reluctance of some municipalities to raise money in this way.

Mr. Robb's announcement is likely to direct attention to the question of getting the municipal income tax removed. As a matter of fact, the argument against the municipal levy is more valid than against the Federal tax. Municipal tax collectors insist it offers the only means of getting revenue from non-property-owners, but British Columbia, which has no municipal income tax, gets around this by levying a poll tax.

The Federal Government has reduced the income tax burden materially and, according to Mr. Robb's announcement, will continue to do so when possible. This is the best that is promised, and with it the country will have to be contented for the present.

VOGUE OF OLD TOYS.

Amid the unceasing change that marks the modern world to-day and that has almost swept away the sense of wonder, one large and ever renewed section of humanity remain largely uninfluenced. This is particularly observable at this season when the stores are crowded with toys and games that are so closely identified with Christmas in the childish mind. In this department of merchandise even a cursory glance is sufficient to show that the young are distinctly more old-fashioned than they become in later and more sophisticated years. A reflection of this mechanical age is provided by the toy motor cars, hoisting towers, cranes and other machinery of these days. But the toy-shop is also compelled to offer contrivances of an older date, and the fireman who ride to imaginary blazes are the counterpart of the crews that served the same purpose a generation ago.

Dolls, perhaps, are among the most rigid of types, though the provision made for their artificial existence carries the impress of modes of life to-day. Hat boxes and wardrobe trunks are offered, and certain houses look like the product of a copyist of current suburban designs. They have period furnishings and such extras as table lamps, radiators, medicine chests, vacuum cleaners, thermos bottles, smoking stands, cocktail sets and real electric ranges. There is even a swimming pool for dolls. But the core of all this complex scheme of possessions is the doll, and the toy-makers have never dared to stray far from conservative designs. They must know the strength of silent attachment to the plain rag doll.

In the department of military affairs lead soldiers are offered in British, French and American uniforms. They are no longer just foot soldiers or cavalrymen. Their artillery has been recruited up to strength, machine-gun battalions have been mustered in, the signal corps is in the field, the ambulance corps is removing the stricken. Most modern; but they are still making Indians, just as if isolated homesteaders in the wild and woolly West were in ever-present danger of getting their scalps lifted.

Music boxes (presumably supplied with the same old tunes), rocking horses, Noah's arks, A B C blocks, puzzle maps, checker boards, tomahawks, lassos, cowboy suits—what a wealth of the old in the pages of the top-shop catalogue! Children are slow to learn that the Indian is a ward of the Government, that nearly all firemen are smooth-shaven, that Darwin is a better guide to the animals than Noah, and that it is easier to tune in on the radio than it is to operate a music box. Peace to such 1928 conservatism!—St. Thomas Times-Journal.

EDITORIAL NOTES AND COMMENT.

Leaving your Christmas shopping until the last moment is a losing game.

Evidently the people of St. Thomas regard a municipally-owned gas plant as a good business proposition.

The oil companies seem to be the chief boosters for a city-planning campaign that calls for a service station at every corner.

The resignation of Lieut.-Col. Ackerman from the City Council means that next year's Council will have to appoint his successor.

From the activity shown by the companies there does not seem much fear of an increased tax on gasoline affecting the sale of that product.

The Johnson Motor bylaw gives local ratepayers a chance to vote themselves a worth-while Christmas box in the form of a promising industry.

A Thought

SYLVIA'S FIRST SNOWFALL.

Last night the stars like thistledown
Went fluttering down great banks of black,
A feather moon got tangled in
The twigs behind the chimney stack:
The wind in one tremendous gust
Shattered the moon to fairy dust,
And now look through the frosted glass;
The stars lie scattered on the grass.
—By Philip Page, from The Chatelaine.

GOD'S MINUTE.

Be careful for nothing; but in everything by prayer and supplication with thanksgiving let your requests be made known unto God. And the peace of God, which passeth all understanding, shall keep your hearts and minds through Christ Jesus.—Phil. 4:6-7.

* * *

Our Father we bring home and hearts to Thee this day for the blessing which Thou hast planned for them. May there be in us nothing to hinder Thy coming, nothing to cloud the vision of Thyself, nothing to deaden the sound of Thy voice. We would open the ears and eyes within us to hear and see Thee; we would open the whole soul that Thou mayst come in. Come in, Father of us all, into our home into our hearts.

Many things we need this day. One thing, best of all, is all that we ask; we ask for Thyself, and having Thee, we have all. Bless the home with Thy presence, and the sun shall shine through the darkest clouds of the sky: bless our hearts with Thy love, and no burden shall be too heavy for us to bear for Thee.

And then, out of a home where Thou dost dwell, may we take Thee in our hearts, in our lives, to bless our brethren wherever we go. In Thy name. Amen.
Bishop Theodore S. Henderson, Chattanooga, Tenn.

Lyrics of Life

By Douglas Malloch

I FIND A FRIEND

I met a stranger down the street
And brought him home with me,
To share my fire, my ingle-seat,
My counselor to be.
And there he sits and tells me tales
Of distant lands, of fair white sails,
Of men of worth, of women fine,
And makes them seem like friends of mine.

And when the day is rather dark,
My way is rather dim,
To fields of roses, and the lark,
Then I go forth, with him.
When I grow weary of the strife,
Of all the hurried rush of life,
I turn from pain and punishment
And find both comfort and content.

Oh, it is fine to have a friend,
A friend you understand,
One who is faithful to the end,
And always close at hand,
A friend to whom the heart can turn,
And something love and something learn,
A comrade who has come to stay,
And so I bought a book today.
(Copyright, 1928, Douglas Malloch.)

IN DAYS GONE BY

25 YEARS AGO TO-DAY

was a Sunday, and no paper was published.

10 YEARS AGO TO-DAY

Sunday, December 6, 1918

Peterborough Trades and Labor Council decides that slate of four candidates is preferable in forthcoming municipal elections.

War correspondent, writing of Y.M.C.A. work in France, pays tribute to Major Best of Peterborough.

C. G. Graham was elected president of Peterborough Intermediate Hockey Club.

Ennismore

(Examiner Correspondence)

ENNISMORE, Dec. 6.—Mr. and Mrs. R. Hickson were guests of friends in Peterborough on Sunday.

Mr. Martin Herlihy, of Downeyville, spent Friday with Mr. and Mrs. F. Cavanagh.

Mr. John Perdue has returned home after spending a few months in Edmonton.

BROKEN

A Story of Revenged Love, by Ruby M. Ayres

CHAPTER L.

There was a tragic silence. Julie felt as if someone had clutched her heart with a rough hand. She wanted to cry out passionately: "How dare you! How dare you! It is no concern of yours, and I never want to see him again. I hate him for what he has done to me—I hate you both!" But with a great effort she controlled herself; she even managed to laugh.

"You have not wasted much time," she said breathlessly, and he answered gravely:

"There has been too much time wasted already. I have learned in the past few weeks, Julie, that happiness seldom comes to us more than once, and that if we send it away it is hardly ever forgiving enough to come back and give us a second chance."

She drew a deep breath; her heart was beating so fiercely that it seemed to choke her.

"You think—do you think he will come here?" she asked.

"I am sure he will come."

"Yes—yes, I suppose so." She touched his arm. "And you are the good Samaritan who will bring us together again?" she said, and he did not hear the mocking note in her voice.

"If I can be the means of making you happy it will make me happy, too," he said.

Julie turned away.

"We are talking like people on the stage!" she declared. "Go away, Lawrence—go away and leave me unless you want me to cry and cry and disgrace myself for ever."

But when he had gone she shed no tears. She went up to her room, leaving the roses he had brought lying on the table in the deserted salon. She dragged her few clothes from the drawers in the little painted chest, and hurriedly packed them; then she went downstairs and told the woman who kept the pension that she was leaving for England at once—that a friend had brought her news calling her back immediately.

The woman smiled placidly.

Ah, yes, she understood! She had seen the gentleman and the so lovely bouquet of roses.

"You can have the roses!" Julie interrupted ruthlessly. "They will only die if I take them with me."

She went back to her room and put on her hat and coat. Her only thought was to avoid seeing Giles Chittenham. She tried to believe that her love for him was dead—she forced herself to remember that twice he had forsaken her and almost broken her heart. Even now he was free at last, perhaps it was only pity that had driven him to search for her—pity because he knew how much she cared—had once cared for him.

"It's all over, that part of my life—it's finished for ever," she told herself over and over again. "I don't want him now, I don't ever want to see him! I could never forgive him or believe in him again."

She had told the landlady that she was going back to England, but at the station she took a ticket to Lausanne.

"He will never think of looking for me there," she told herself exultantly. "He will think it is the last place I should ever revisit."

Julie was right when she decided that Lausanne was the last place in which Chittenham would search for her, although at first she went about in dread lest some day she would come face to face with him, or hear his voice.

She changed her name to Langdon and took a room in a little old-fashioned chateau overlooking the lake, and when she found the time beginning to hang impossibly on her hands she advertised for pupils to whom to teach English.

For one thing she needed the money, and for another she felt that she would go mad if she could not find occupation.

The people who owned the chateau were kindliness itself and helped her in every possible way, with the result that she obtained three pupils to whose houses she went several times a week, besides a weekly class at a school.

Often she laughed to think of the change in her life.

For years she had lived quietly and happily with Bim—then for a few hectic weeks she had plunged into what she had supposed to be "life"—and that, too, had rolled away from her, and here she was, living as an obscure nobody in one room on about thirty shillings a week.

But except at intervals she was not unhappy.

"You look much better since you got something to do," so a fellow lodger told her one day, and Julie laughed and answered that she was beginning to think work was the only thing in life that did not let one down.

She tried hard to believe that she was contented and glad to be free of the past, but there were moments when it rose up before her accusingly, daring her to forget; moments when she felt that if she could not see Chittenham again she would die of her sheer longing for him, moments when she was tempted to write to him or even to go back.

"You've got no pride—you've got no pride," she told herself savagely when one evening a light on the range of mountains across the lake had awakened vivid memories in her heart. "How do you know that he wants you? How do you know that he ever really wanted you?" But true love can never be mistaken; there are excellent substitutes which for a time make one hesitate, and wonder wistfully: "Is this the real thing at last" But if there can be a single doubt it is never the real thing.

So the late summer and the autumn passed, and the cold winds came and the gray days, and the mountains were hidden in veils of mist.

Julie began to lose interest in her work. She stood for hours at the window, staring out over the cold, deserted lake, wondering what people were doing in the world from which she had so determinedly withdrawn herself.

What was Giles doing? One night she dreamed of him so vividly that she was sure he must be somewhere near her, and for two days she was afraid to go out for fear that she might meet him. Lately her thoughts of him had grown more resentful. If he loved her so much and was so anxious to find her, why had he not thought of Lausanne and sought her there?

Perhaps he was going to be married agai —perhaps to Doris Gardener.

That thought was intolerable.

"He belongs to me—he belongs to me," Julie told herself fiercely, and wondered now why she had ever run away.

"I will go back—I will go back," she thought over and over again, but she made no move to do so.

Then the snow came—white and wonderful, wrapping the town and the mountains in mantles of spotless ermine, and the hotel people began to look cheerful and to talk of Christmas, and of the many visitors who would presently run away from London fogs and dreariness, to the fun and exhilaration of the winter sports.

Julie looked on without interest when the people who kept the little chateau began to book up their rooms and clean and polish everything in anticipation.

"You will enjoy Christmas," they told her confidently. "It is a wonderful Christmas in Switzerland."

But Julie thought of the London shops with heir many lights and attractive windows, and of the people who would be hurrying to and from the big stores, and her heart failed her.

Why was she here in exile?

Why had she run away from everything she had once held dear, just because of Giles Chittenham?

There was no need to see him unless she wished—and no doubt after all this time he had forgotten about her.

She tried to deceive herself with the belief that he had, but deep down in her heart she knew the futility.

She had but to close her eyes and remember his kisses, and the grip of his arms around her, to give the lie to her own thoughts. He loved her—he would always love her.

"I will go home," she told herself, and tried to believe that it was sheer longing for England that drew her, and that the presence of Chittenham made no difference.

"He may even have gone back to America," she argued, and persuaded herself that she hoped he had.

"I will go home for Christmas," she decided, and from that moment her spirits rose, and the people in the house smiled when they saw the change in her.

"She has had good news," they told one another, and were quite sure that it was an unhappy love affair that had hitherto caused the sadness in Julie's eyes.

(To be continued.)

HOROSCOPE

The Stars Incline, But Do Not Compel

FRIDAY, DECEMBER 7, 1928

Four adverse aspects are strong today, according to astrology, which reads in the horoscope warning for dwellers on the planet Earth.

The sway is not fortunate for those who owe money and may be most unlucky for them.

Those who would borrow money may find bankers and even friends exceedingly unresponsiv o requests for loans.

Women are subject to influences making for irritibility and discontent while this rule prevails. They should cultivate serenity and patience.

It is not an especially lucky sway for lovers who may be inclined to find fault with one another. Girls may be peculiarly exacting.

According to ancient lore this is not a fortunate day to choose new clothing or to wear it for the first time.

In the theatre actors and actresses probably will be sensitive to the direction of the stars which inclines them to exaggerate their own importance.

This is not an auspicious date for new plays or indeed for any sort of venture.

Physicians and surgeons today may face difficulties in providing for patients who must go to hospitals, for there is the prophecy that here will be inadequate space for the sick this winter.

Loss through big musical enterprises may be sustained under this planetary government. While artists are to win extraordinary success this season there may be unusual conditions affecting audiences.

Again warning is given of earthquakes in places not usually subject to eismic shocks.

The position of Uranus and Mars is read as presaging sudden riots and even revolutions in foreign countries.

Divorces, for some time quite fashionable, will become again taboo among persons who belong to the leading classes in society, astrologers predict.

Persons whose birthdate it is have the augury of benefits and advantages through elderly persons. The year should be really prosperous.

Children born on this day probably will be exceedingly light-hearted and optimistic. Both boys and girls are likely to accept life joyously and to be a great comfort to all who belong to them.

Uncle Wiggily

A Bed-Time Story by Howard R. Garis

UNCLE WIGGILY AND THE BAD DOG

(Copyright, 1928, McClure Syndicate)

When Uncle Wiggily hopped out of his hollow stump bungalow about three weeks before Christmas the rabbit gentleman did not know what kind of an adventure he would have that day.

"The Bob Cat may chase me, or the Fuzzy Fox may try to nibble me," said Uncle Wiggily as he hopped along. "But what do I care? I've fooled those Bad Chaps before and I can play a trick on them again. Ho! Ho! I can laugh now!"

So Uncle Wiggily laughed as he hopped along, and pretty soon he came to the top of a hill and looking down he saw Baby Bunty skipping along on her way to school. The little orphan rabbit was a bit late, so she was hurrying as fast as she could.

She ran so fast as never was.

"I'll toddle along and catch up to Baby Bunty," said Uncle Wiggily to himself. "Bunty isn't exactly an adventure, but sometimes she says funny things and makes me laugh. After I see her safely in school I can scoot along by myself and have an adventure."

But just as Uncle Wiggily was catching up to Bunty all of a sudden the rabbit gentleman heard a rustling noise in the bushes in front of him and close to the little orphan rabbit girl. Then the bushes moved and out of them popped a snowball which almost hit Bunty. At the same time there was a growling, grilling and grooling sound.

"Oh! Oh!" cried Baby Bunty and she ran so fast as never was and dropped her spelling-book, and maybe some of the hard words fell out and bounced on the snow for all I know. Mind, I'm not saying for sure, but maybe.

"Dear me!" exclaimed Uncle Wiggily as he saw the snowball thrown at Bunty and heard the grilling, growling, grooling voice. "A Bad Chap!"

Uncle Wiggily looked around and found a large chunk of ice which he picked up to throw at the Bad Chap if he should come out and chase Bunty. At the same time the rabbit made ready to run away himself in case it should be both the Bob Cat and the Fox in the bushes.

But as Bunty ran safely on to school the bushes moved again and out of them came Jackie Bow Wow. The little puppy dog was wagging his tail, and, without seeing Uncle Wiggily, Jackie began o laugh.

"Ho! Ho!" he barked. "Didn't I play a good joke on Bunty! She thought I was a Bad Chap! Ho! Ho! Didn't she run!" And Jackie turned a somersault a d chased his tail he was so happy.

Uncle Wiggily said nothing, but he softly followed Jackie who was hurrying onto school, and pretty soon the rabbit gentleman caught up to the puppy dog. Without saying anything about what he had seen when Jackie threw a scary snowball at Bunty, Mr. Longears called:

"Hello, Jackie!"

"Oh, hello, Uncle Wiggily!" barked Jackie. "Are you coming to school with me? I wish you would. Then you could tell a story in class and we wouldn't have to study so much. Are you?"

"Oh, I don't know, Jackie," said Uncle Wiggily, thoughtful like. "I came out this morning to find an adventure and—dear me! That may be one now, just behind those trees," and Mr. Longears looked toward a clump of pines and pretended to see something.

I say Uncle Wiggily pretended, for that's just what he did. He wanted to teach that bad little puppy dog a lesson out of school.

"Yes, there he is!" cried Uncle Wiggily. "Hello, old dear!" he called, waving his paw. "You're around early this year, aren't you?"

"Why—why!" gasped Jackie. "I don't see anyb dy under those trees, Uncle Wiggily."

"D n't you?" asked Mr. Longears, still pretending. "Don't you see anybody who always comes around Christmas time with bags of presents and candy and nuts and carrots and——"

"You don't mean to tell me you saw Santa Claus over there; do you?" cried Jackie. "Oh, Uncle Wiggily! I'm so sorry!"

"Sorry because maybe I saw Santa Claus? Is that it?" asked the bunny.

"No," whined Jackie, "but I'm sorry because I threw a snowball at Bunty and scared her and maybe Santa Claus saw me and—and—oh, dear!"

"Are you only sorry because maybe Santa Claus saw you?" asked Uncle Wiggily.

Jackie thought for a moment and then said: "No, I'm sorry because I shouldn't have teased Bunty. I'll tell her I'm sorry I was bad."

"Good boy!" cried Uncle Wiggily. "Run along to school now and if I see Santa Claus I'll tell him you didn't mean to throw a snowball at Bunty. And here's a piece of bone candy for you to eat at recess!"

Jackie gave a joyful bark, ran along to school and at recess he helped Bunty make a snow-house and told her he would never scare her again. So everything was all right. And if the bread and milk will let the goldfish jump in the bowl with it to have a swim, I'll tell you soon about Uncle Wiggily and the tricky wind.

Why We Do What We Do.

THIS IS A BELIEVING WORLD

By Mehran K. Thomson, Ph.D.
(Author, The Springs of Human Action)

"Jump, jump, Daddy will catch you," said the sophisticated business man to his little boy. The little fellow jumped, expecting his fond daddy to catch him. Instead the father deliberately stepped aside and allowed the little fellow to fall. The trusting boy sobbed out in the midst of his pain and disappointment, "Daddy, why didn't you catch me?" "My son," said the father, "this is your first lesson in business—never trust anyone, not even your daddy."

This is a "believing world." We are born believing and trustful. The love and care and faithfulness bestowed upon us in infancy build up respect and confidence in our parents, who represent all adults. It is the most natural thing to trust others as we trust our parents. This will continue until we are deliberately taught to distrust our fellows or have come through a series of disillusionments to change our minds regarding the honesty of the people we meet.

But even then the majority of people retain a sort of confidence in humanity, —a discriminating sort. Experience teaches us that while some are not to be trusted there are a great many that are honest; and for the sake of those we know to be honest we maintain our faith in humanity at large. We look upon the untrustworthy as the exception rather than the rule.

We trust our fellows also because it is easier and more pleasant. The measure of our confidence in others is determined to some extent by our own integrity and self respect.

Despite numerous disappointments we keep on trusting our fellows because it is essential to our economic well-being as well as to our peace of mind. Not a few deliberately determine to take chances because in their estimation it is better to trust human nature and to be deceived and sustain losses on occasion than to go through life distrustful and suspicious of everyone. One owes it to himself to maintain his attitude of trust in others. It pays in the long run.

We trust because we are optimistic of human nature, because we see its strength and weakness exemplified in our own lives, and because we find it essential to our prosperity and mental health.

Why do you do what you do? Ask Dr. Thomson. Write care of this paper, and send stamped, envelope for reply. (Copyright, 1928, McClure Syndicate.)

REEVE IS ASKED TO ATTEND SALE

Council of Belmont and Methuen Holds Regular Monthly Meeting.

ACCOUNTS PASSED.

(Examiner Correspondence)

HAVELOCK, Dec. 6.—At the regular November meeting of the Belmont and Methuen Council, the Reeve was authorized to attend the adjourned land sale of the County of Peterborough and purchase all lands of this municipality which do not bring a reasonable price. Ed. M. Elliott was authorized to remove the following lots from the tax sale and remove all arrears from same: Lot 30, concession 8, Belmont; lot 18, concession 12, Belmont.

It was moved that Frank Davidson receive an aabtement of $8.73 on 1928 taxes on account of his loss on buildings by fire.

Mr. Seabrook's report as school attendance officer was received and adopted.

The following road grants and accounts were ordered paid:

W. Petherick, rebate of one female dog, $4; Arthur Coon, work on R.B. 4, $19.50; W. H. Dafoe, putting in culvert, $6.25; James Wood, work on R.B. 35, $30; Fred Ellis, work on Cordova road, $25; S. Cole, error in 1928 taxes, 45 cents; J. W. Russell, 109 loads of gravel, $10.90; E. Bowen, repairing roof of Town Hall, $12; W. B. Sanders, work on Belmont Lake Road, $7.50; treasurer Marmora and Lake, 5 per cent. on two culverts on boundary, $31.06; C. F. Steenburgh, sheep killed by dogs, $117.00; Harry Little, rebate on one dog, $2; Ross Barrons, rebate of roll for 1924 re error in return, $4.75. Total, $279.16. Previously voted, $3,525.29. Grand total $3,804.45.

NO ACCIDENTS IN NOVEMBER

Deloro Safety Committee Holds Annual Monthly Meet At Hub.

SUGGESTIONS MADE.

(Examiner Correspondence)

MARMORA, Dec. 6.—The monthly meeting of the Deloro Safety Committee was held at the Hub on Monday evening with R. A. Elliott presiding. Following reading of minutes, W. Williams read out fifteen suggestions received. R. D. Murray reported that there had been no accidents in November and that the flag and star were retained by the Silver Plant and General respectively. H. F. Berry mentioned that five prizes had been awarded for worthy suggestions. J. Rice as floating member of the Inspection Committee brought in a favorable report. H. Smith was appointed floating member for December. H. F. Berry reported carrying out of two prone method practices.

W. L. Rigg and H. Loveless were appointed to carry out practices this month. W. R. Reynolds gave his report as chairman of the Publicity Committee referring to the success of the recent mass meeting. The monthly statement of the Trustee Relief Fund was given by C. H. Buskard. The annual meeting of the committee was arranged to take place on January 14.

DARTFORD

DARTFORD, Dec. 6.—Mr. and Mrs P. W. Garbutt spent last week visiting relatives in Toronto and Drayton.

Rev. W. W. and Mrs. Jones, o Millbrook, called on Warkworth friends last week.

Mr. Charles Summerly of Montreal, spent the past few days with Mrs. W. J. Baker.

STRANGE AS IT SEEMS— by John Hix

FINANCIAL NEWS

To-day's Quotations

Closing Figures on Principal Active Stocks

Mines—Grain—New York—Canadian

NEW YORK MARKETS

Over STOBIE-FORLONG & CO. Wire

2.30 P.M. Quotations

Kennecott	139¾	137⅛	137⅛
Anaconda	109	104¼	104¼
Balt. and Ohio	119⅜	117⅛	118
Vanadium	97½	95½	95½
Woolworth	213⅛	211	211
Chrysler	137¼	130½	131
Briggs	52⅛	50⅜	50⅜
Fleischmann	81	80⅛	80⅛
General Motors	210	205	205
Hudson Motors	89	85½	86
Sinclair	42⅜	41	41½
St. of N. J.	54⅜	53½	53½
Mack Truck	103¼	102	102
Sears Roebuck	186	181⅝	182
Montgomery W.	396	394½	394½
U.S. Steel	163	157	157¼
Yellow Cab	41¼	33¼	38⅜
Allied Chem.	233¼	232	232
Beth. Steel	78⅜	74⅝	74⅝
Cons. Gas	105⅞	101⅛	102¼
Gen. Elect.	191½	188⅜	188⅜
Int. Comb.	75	71¼	67⅜
Postum	68¼	67⅜	67⅜
Radio	408	395	398
Timken	146	144⅜	144¾
Texas Gulf	74¼	73	73
N. Y. Cent.	186	185	185
Can. Pac.	234¾	227½	228¾
Hupmobile	80¼	76¼	76¼
Nash	105⅛	104	104
Overland	30⅝	29⅛	29⅜
Studebaker	78½	76¼	76¼
White	39½	38⅛	38⅛
Packard	157⅝	150¼	150¼

WINNIPEG WHEAT.

	High	Low	Last
Dec.			116
May			122⅝
July			124½

CHICAGO WHEAT

Dec.	116	115⅛	115⅞
Mar.	120	119¼	119¾
May	122⅝	121⅞	122⅛

CHICAGO RYE

Dec.			106¼
Mar.			104⅛
May			107

CHICAGO CORN.

Dec.	84⅜	83½	84
Mar.	87½	86⅝	87⅛
May	90⅝	89⅜	89⅞

CHICAGO OATS.

Dec.	48¼	47⅝	48
Mar.	48⅜	48⅛	48⅜
May	49	48⅝	48⅞

TORONTO STOCKS

Supplied by CASSELS, BIGGAR, TURNER & CRAWFORD Peterborough

2.30 P.M. Quotations

	High	Low	Last
Abitibi	46	43¼	43⅛
Brazilian	73	72¼	72⅞
Brit. Amer. Oil	49⅜	48½	48⅝
Brompton	36⅜	36⅜	36⅜
Building Prod.	38½	38⅛	38⅛
Canada Cement	33¼	33¼	33¼
Canada Dry	78½	77⅞	77⅞
Canada Malting	30½	30¼	30¼
Can. Ind. Alcohol	42½	42	42
Can. Pacific Rly.	235½	229½	229½
Carlings	31⅛	31⅛	31⅛
City Dairy	65	65	65
Con. Smelters	370	370	370
Distillers,Seagrams	20	19½	19½
Hiram Walker	78½	76½	76½
Int. Nickel	38	35⅝	36⅛
Int. Petroleum	50¼	49½	49½
Int. Utilities 'B'	185	185	185
Imperial Oil	90	89	89
Laura Secord	45½	45½	45½
Loblaws	95	94	95
Massey-Harris	90	88½	90
McColl Fron.	33¼	33	33
North. Bakeries	46	45	45½
Page-Hersey	120	119½	119½
Shredded Wheat	75	72½	73

MINING STOCKS

Over F. G. OKE & COMPANY Wire

2.30 P.M. Quotations

Abana	300	275	292
Amity	27B	—	—
Aconda	14	—	—
Ajax Oil	45B	—	—
Amulet	291	290	290
Ankerite	19A	—	—
Apex	3B	—	—
Area	12B	—	—
Argonaut	1⅝	—	—
Arno	18	17	17
Baldwin	1¼	—	—
Barry Hollinger	30¼	27	30
Bathurst Mines	39	36	36
Beaver	60B	—	—
Bedford	42	41	41
Bidgood	33	29	29½
Buckingham	5	—	—
Capital Rouyn	9¼	9	9
Capital Silver	7B	—	—
Castle Trethewey	37B	—	—
Central Manitoba	75	—	—
Chaput Hughes	8B	—	—
Columbus Kirkland	1½	—	—
Coniagas	250A	—	—
Corona	3¼	—	—
Crown Reserve	31	30	30
Dom. Kirkland	1	—	—
Dome	950	890	930
Duprat	3B	—	—
Goldale	15½	—	—
Gold Hill	7	—	—
Goodfish	20	18½	20
Granada	18	—	—
Grover Daly	3B	—	—
Hollinger	815	810	815
Howey	102	101	101
Inter. Nickle, new	3770	3600	3600
Keeley	38	—	—
Jackson-Manion	23	20	20
Kirkland Hunton	5	—	—
Kirkland Lake	141	130	140
Kootenay Florence	19	—	—
Lebel Oro	14b	..	..
Lake Shore	1710	..	..
Laval-Quebec	9	..	..
Macassa	22	..	..
Malartic	88	82	82
McDougall	39¾	38½	38½
McIntyre	2100	..	..
Mining Corp.	395	377	377
Newbec	29	28	29
Night Hawk	6b	..	..
Nipissing	415	315	360
Noranda	5985	5705	5705
Peterson Cobalt	25b	..	..
Pawnee Kirk	6	5	5⅝
Pioneer	32¼	..	..
Potter Doal	1½	..	..
Premier	230	215	215
Ribago	5	..	..
San Antonia	25b	..	..
Stadacona	8½	8	8
St. Anthony	40b	..	..
Sudbury Basin	775	665	670
Sylvanite	201	..	..
Towagmac	350	335	340
Teck Hughes	850	840	840
Tough Oak	9	..	..
Treadwell Pref.	1050b	..	..
Vipond	60	59	59
West Dome Lake	9½	8½	8½
Wright Hargr'ves	195	190	195
Hudson May	1975	1940	1940
Sherritt Gordon	655	630	630
Mandy	140	132	135
Pend Oreille	1035	1000	1000
Thompson Cad.	23b	..	..
Graham Bosquet	26b	..	..
Siscoe Gold	76	74	74½
Mond Nickel	3650	3600	3600

Dominion Glass Company Earnings Show Increase

MONTREAL, Que., Dec. 6 (Canadian Press).—The annual financial report of the Dominion Glass Company for the year ended September 30, shows earnings equal to 10 per cent. on the common stock of the company, as compared with 9.28 per cent. in the preceding year, and 7.28 per cent. in 1926.

Profits for the fiscal year amounted to $664,701, as compared with $637,389 in 1927. Deduction of bond interests at $55,789, left a net of $608,912. Deduction of preferred dividends at a $182,000 and common dividends at $297,500, left a surplus for the year of $129,412, while previous surplus brought forward at $1,174,256, left a profit and loss balance in the current report of $1,303,668.

Liverpool Quotations Strengthen Wheat Values

CHICAGO, Dec. 6 (Canadian Press).—Influenced by the relative firmness of Liverpool quotations, wheat values here averaged a little higher early to-day with corn and oats likewise tending upward. Unofficial estimates issued to-day on condition and acreage of domestic winter wheat proved to be about as expected. Opening at ¼ off to ⅝ up, Chicago wheat sagged somewhat and then hardened again. Corn started unchanged to ¼ higher and subsequently showed some gain all around.

Chicago—Wheat, December 115⅝, March 119¾. Corn, December 83⅝, March 86⅝. Oats, Dec. 47¾, March 48⅛.

3,000 Shares of Nickel Is Thrown On Market

TORONTO, Dec. 6.—Intensive activity in the new International Nickel featured the Toronto Stock Exchange to-day when it had its own in trading three blocks of thousand shares each, being sold at opening at 37¾ and at noon registered a net gain over yesterday of a half at 37¾. Distilling and brewing issues were firm to-day following yesterday's weakness. Hiram Walkers fluctuated between 77½ and 77, dropping at noon to 76½ for a net loss of 34. Canadian Industrial Alcohol dropped a half to 42⅛. Carlings gained 3-8 to 31¼, while Seagrams dropped a half to 19. Oils were firm.

GRAIN SHIPMENTS.

FORT WILLIAM, Ont., Dec. 6.—(Canadian Press.)—Marine insurance rates automatically went up last evening at midnight and in consequence the port of Fort William-Port Arthur has been clear of all boats which are taking on grain, twenty-two vessels are clearing with 600,000 bushels. Three boats were due here last evening light for grain, one of which, the Sarnian, will remain here for winter storage. No less than seven boats are either discharging coal cargoes here or are en route with coal. Following is yesterday's report on vessel movements:

Cleared—Wilbert L. Smith, Sarnia, wheat; Westmount, Midland, wheat, oats, barley; Berryton, Chas. L. Hutchinson, A. W. Osborne, Frank E. Taplin, Port Colborne, wheat; Saskadoc, Ontadoc, Denmark, Goderich, wheat, barley; Canadoc, Goderich, wheat; Anna C. Minch, Midland, wheat; Midland Prince, Midland, wheat, screenings; Vandoc, Sweden; Morris S. Tremaine, J. F. Durston, Carmi, A. Thompson, G. A. Tomlinson, Buffalo, wheat; C. W. Watson, Buffalo, wheat, flax; Amasa Stone, Buffalo, barley, rye; Empire City, F. B. Squire, Fairport, wheat; Assiniboia, Port McNicoll, flour.

In port Emperor, Hagarty, Mantadoc, Soodoc, Thordoc, discharging coal; Lethbridge, Rencoyle, Canadian, discharging freight; Winona, discharging rails; Fairmount, making repairs.

News From the Mines

Through Solloway, Mills & Company

McINTYRE

It is believed that net profits of McIntyre this year will be close to $2,000,000. Since the current dividend rate requires less than $800,000, it will be seen that the present rate of $1 could be doubled and still leave a good surplus for treasury account.

GEM LAKE

According to an official progress report issued by the president, most work during the past year has been confined to surface exploration and the sinking of a shaft to a depth of 275 feet. Two veins were explored on the surface and intensively sampled, showing commercial ore over more than average width. Crosscutting is in progress on the 125 and 250 to intersect these zones.

ABANA

It is rumored here that an independent engineer who recently made an examination of this property for large interests has issued a report showing only a small ore reserve in comparison with the $30,000,000 estimate of the management some time ago. The sharp decline in price during the past two days may have been caused by this.

MALARTIC

We are informed from Amos that the Quebec Minister of Mines advised a representative of Amos shareholders that a valuation of Malartic was difficult. We believe the Deputy Minister is now making an examination of the property. We also understand that mining development work has been discontinued for a drilling campaign.

Shaft sinking was started last Sunday at the Pellitier Lake property of the Stadacona Rouyn Mines. The objective is set at 500 feet. It is expected that it will take some four months to complete this work as lateral work will be carried out at intermediate levels, as they are established, in addition to sinking. The treasury is understood to be amply financed. It was on these blocks that some sensational assays were received in diamond drilling during the past summer.

Drifting on the 1,600-foot level of the Lake Shore is being continued to the west with excellent results, according to a report from the north. From present indications, it is reported they will have a length of 400 feet and a width of 50 feet at this horizon. On the same vein at the 1,000-foot level the width is being maintained at around 30 feet. The good results being obtained by the Teck Hughes in their south ore body opens up possibilities for the Lake Shore in the ground to the south, which has hardly been explored as yet.

It is understood that a further extensive drilling campaign will shortly be started on the Caribou Copper Mines in Bourlamaque Township, Quebec. Previous drilling yielded favorable indications as well as putting the company in possession of useful geological information. Surface work has also uncovered several veins.

A new company known as the Smith-Cobalt Mines, Limited, has been formed for the purpose of developing the Smith property at Cross Lake. The property is located to the east of and adjoining the O'Brien Mines and was formerly under option to the Mining Corporation of Canada. This company carried work to a depth of 410 feet, on the western section of the property, but due to difficulties encountered in the form of water, and the failure to discover ore, the option was dropped. Good showings are said to be in evidence on the eastern section, however, and it is in this direction the Smith-Cobalt intend carrying operations. A second group on which two veins have been uncovered is located in Block 15, Gillies Limited. The company is capitalized at 4,000,000 shares; 1 800,000 of which were issued for the property. Some 2,200,000 shares are still in the treasury. It is expected that work will commence soon.

Reports new CUT for Fin. P.

John S. Rogers, above, has come back from an exploration trip along the north-western shores of Hudson's Bay and reports the finding of free gold there.

A wire from the Columario Gold Mines, operating in British Columbia, states that the No. 4 tunnel, which is now in some 350 feet from the portal, entered a vein showing 18 inches of practically solid sulphides. This is said to run very high in value. While operating in British Columbia, this company is controlled in Toronto and the bulk of shareholders are in the east. It is expected that a concentrator will be erected at the property in the spring.

The Gainley-McLeod Syndicate, composed chiefly of Sudbury men, financed by Toronto capital, has completed an exploratory drilling campaign on their property at Ess Creek, in Davis Township, about 25 miles east of Sudbury. The claims are old ones, having been staked several years ago, and some showings were found. To date the results of the diamond drilling have not been divulged.

Mention was made a few weeks ago regarding a proposed issue of the Canadian Asbestos Company. The present management expect to make this issue early in January.

Canadan Asbestos Company was incorporated in 1897; original capital was $30,000, of which $7,500 was paid in. Subsequently $22,500 was taken from profits to make the capital $60,000, and in 1913 a further $60,000 was taken from profits, bring the paid up capital to $120,000.

In addtion to the $102,500 heretofore mentioned, taken from profits and added to capital, there has been paid in cash dividends since incorporation $99,260, showing a dividend record of 10 per cent. per year for every year the company has been in existence, and an additional 10 per cent. per year in the shape of increased capitalization, making a return of over 20 per cent. per annum for nearly thirty years on the original authorized capital, and approximately 100 per cent. per annum since incorporation on the original amount paid in.

It is declared that the company's volume of purchase are sufficiently large so that the cash discount which can be earned will alone suffice to pay the entire preferred dividend requirements of the new issue. Sales for the last three months, it is understood, were far ahead of the total sales for the year 1926.

MINING BRIEFS

A Special Service to The Examiner

FURTHER CHANGES MAY COME IN WRIGHT-HARGREAVES BOARD.

It is understood that interesting developments in connection with the affairs of Wright-Hargreaves Mines are impending. An important step was taken nearly a year ago when Canadian directors replaced two former directors on the board, and it is possible that further changes in the board will be brought about.

The management which up to a year ago directed the affairs of the company were subject to a good deal of adverse criticism. The shares have been split and dividends thereby doubled before deep development was undertaken. The workings ran into a lean broken section between 1200 and 1750 feet depths, profits were reduced materially and dividends had to be cut in half. At the same time mill tonnage had to be maintained with the result that net ore reserves were reduced matrially. Had directors proved the mine depth first, there would have been no serious disappointments and loss for shareholders.

The fresh interests elected to the board about a year ago were beneficial to the shareholders' interests, but a further move in tne same direction would be regarded as constructive. Canadian interests are said to be in control, as far as the stock is concerned, but complete control of administration is regarded in some quarters as advisable.

Very heavy liquidation in Wright-Hargreaves shares has been under way all year. How much of this selling has been from those men who may not continue on the board for long is not known.

Any change that may be made will come at a time when the mine is recovering from an adverse phase of development. Wright-Hargreaves has two main ore zones, known as the Northern and Southern vein systems. The North vein passed through the lean, broken zone, and has been in normal conditions again, with value normal conditions again, with values The improvement occurred at the 1750 foot level. The South workings are still in the broken formation but indications are that normal conditions will be found again at about 2200 feet. The South shaft has reached a depth of over 2100 feet.

As a result of the improvement in the North vein below 1750 feet, millheads were reportd some time ago to have been stepped up to between $9 and $10, and if expectations are fulfilled with regard to the South vein at below 2200 feet, a further improvement to between $11 and $12 per ton is looked for, and Wright-Hargreaves would then resume its normal course of prosperity.

Notes from the Sudbury Basin Meeting

Shareholders of Sudbury Basin Mines were informed at the special general meeting yesterday that it was the purpose of the management to do considerable diamond drilling from the ice this winter. This would obviate a lot of dead work in attempting to probe for ore from the shores of the lake.

It was forecasted that when the drilling campaign was completed, a subsidiary company would be formed to take over and operate the Vermillion Lake property and that a refining plant would be rushed to completion as quickly as possible.

The Sudbury Nickel and Copper Co., a subsidiary of Sudbury Basin Mines was capitalized at 5,000,000 shares, of which 1,275,000 shares were held by Sudbury Basin Mines and 1,740,000 shares paid out to vendors. Two drills were operating at properties of this company at the present time, and favorable results have been encountered.

Sudbury Nickel and Copper Co. has secured selected properties along the nickel contact zone, comprising 3,600 acres, all paid for. There is a length of seven miles along the contact, all favorably located.

The management of Sudbury Basin Mines have in mind later on the development of the company into an investment mining company. When some of the present development plans bear fruit, the company promises to become one of the most important holding companies in the country, according to forecasts made.

Sudbury Basin Mines holds an interest in many companies besides the Vermillion Lake and Sudbury Nickel and Copper. These include the Oxford Lake, Manitoba Copper, a share interest in the Manitoba Basin Mines and a new property of promise, although still a prospect, in Western Canada.

The company's interest in the Oxford Lake property is 40 per cent, while that in the Manitoba Copper Co. is 40 per cent.

Sudbury Basin Mines is capitalized at 2,000,000 shares of which 1,365,505 shares are issued and 30,000 allotted. Thus a total of 604,495 shares are available for financing purposes. The company has cash in bank amounting to $57,214 and treasury notes amounting to $1,400,000.

Among Sudbury Basin's investments are: 219,712 shares in Sherritt-Gordon, 10,000 shares of Bathurst Mines, 1,170 shares in T. A. Bathurst Mines, 148,400 shares in Malartic Mines, and 66,667 shares in Manitoba Basin Mines. All these combined cost the company $315,406 whereas they have a present market valuation of $1,790,053, representing a book profit of no less than $1,353,647.

Shareholders were informed that there were no restrictions on the 300,000 shares of Sudbury Basin stock being given to Venturers Limited in part payment for shares of Falconbridge Mines being purchased by Sudbury Basin.

Sudbury Basin Mines, in making purchase of 1,250,000 shares of Falconbridge Mines was securing a 43 per cent interest. Presumably, this percentage will be maintained, as Sudbury Basin would naturally share pro-rata in any further issue of stock.

YOUNG MEN FORM COMPANY

Small Business Is Formed To Publish and Market Music Compositions.

FORTY READY FOR PRESS.

An interesting new organization which is distinctly local in character is the Tri-Union Music Publishing Company, located at 190 Charlotte street, conducted by a trio of local young men who have formed a small business to publish and market their own compositions in the musical line.

Stanley Wheeler, president of the company, is the trombone player at the Regent Theatre; Delbert Lucas, the treasurer, is a member of All Saints' Choir in the baritone section, and Homer Lundy, the secretary-manager, is the lyric writer of the group, who have in hand at the present time, awaiting publication, over forty of their own compositions.

The aim of the trio is to furnish the public with the music of a "sweet tempo" for which there is a demand just now. Popular favor, it appears, is swinging away from the fast jazzy music which has been the mode for so long and the "slow blue" type is also falling into the discard. The compositions of this trio are a cross between the sentimental and the comedy fox trot.

Their fox trot song, "Unforgettble," able,'" will be presented by Delbert Lucas at the Regent Theatre next week, and at the Capitol Theatre during the week following.

Today and tomorrow, Delbert Lucas and Homer Lundy will be in Campbellford, where they are introducing this number at the Regent Theatre, with Mr. Lucas as soloist and Mr. Lundy as the comedian of the act.

Six songs composed by this trio have been accepted for publication by the Carlton Music Company of London, England, and a concerto written for trombone and orchestra is being published by the Waterloo Music Company of Waterloo, Ontario.

LADIES HAVE GOOD YEAR

Ninety-six Attend the December Meeting of George Street Society.

OFFICERS ELECTED.

The December meeting of the Ladies' Aid of George Street United Church was held in the board room of the Sunday School Hall Tuesday afternoon, with a record attendance of ninty-six.

The president, Mrs. C. E. Smith, occupied the chair, and the meeting opened with the singing of the National Anthem. After a few moments of silent prayer, Mrs. E. E. Harvey led in prayer for the safe recovery of the King.

Mrs. Harvey had charge of the devotional period. Mrs. F. Mather read the Bible lesson and Mrs. J. E. Todd led in prayer.

The secretary, Mrs. G. Staples, and the treasurer, Mrs. S. Oke, gave splendid reports which were received and adopted.

The corresponding secretary, Miss Mary Elliott read a number of letters of thanks for flowers received and sympathy extended. Miss Morrow reported for the flower committee.

Mrs. J. Stubbs gave a wonderful report of the sick and visiting committee, they having made seventy-five calls on the sick, shut-ins and strangers during the past month.

Miss Higgins, convenor of the look-out committee, reported sixteen new members, and Mrs. B. Shortly reported for the cupboard committee.

Very gratifying reports were given by the convenors of each booth for the recent festival of the month.

Mrs. H. Foot was general convenor for the festival, and she thanked all who had so ably assisted her. Miss Mary Elliott, who acted as secretary, gave a very clear and comprehensive report of the festival committee's activities since last January, and Mrs. H. M. Yelland, the treasurer, reported that they had cleared over $1,300.00, above all expenses. This report was received with great applause, after which Mrs. J. Stubbs led in a prayer of thanksgiving for the success of the work.

$1,000 to Building Fund.

A resolution was passed that a cheque for $1,000 be sent to the Board of stewards of the church, to be applied on the building fund. It was also resolved that the Ladies' Aid serve supper at the father and son banquet of the Sunday School to be held some time in January, 1929.

The baskets of Christmas cheer and flowers to the aged and shutins of the church will be sent out this year according to the usual custom.

Officers Elected.

Rev. J. E. Todd then took the chair for the annual election of officers, after which Mrs. Stubbs gave the report of the nominating committee:

President—Mrs. C. E. Smith (acclamation); Past President—Mrs. B. Shortly (acclamation); 1st Vice-President—Mrs. P. Hetherington (acclamation); 2nd Vice-President—Mrs. H. Foot; Recording Secretary—Mrs. G. Staples (acclamation); Corresponding Secretary—Miss Mary Elliott (acclamation); Treasurer—Mrs. S. Oke (acclamation).

The members of the standing committees will be appointed at the first meeting in the New Year.

The elected officers then took their respective places, and the president Mrs. Smith, thanked the members for their appreciation of her work during the past year, hoping with their assistance to have an even better year next year.

A short program followed, consisting of a splendid talk by Miss Mayme Montgomery, entitled "Impressions of Paris." Miss Mae Jory sang a solo, accompanied by Miss Gwen Donley, which was much appreciated.

The meeting was concluded by repeating the Mispah Benediction in unison.

LIQUOR FLOWS ACROSS BORDER

Runners Scoff at Reports Rum Flood Has Been Stemmed.

DETROIT, December 6. — With Christmas less than twenty days away the rum-running fraternity sprang into renewed activity yesterday, with the result that half a dozen or more boatloads of Canadian "holiday cheer" were brought across the river in broad daylight and landed successfully at various points along the Detroit river front, most of them however in the vicinity of Ecorse. "Luggers," large craft, built especially for the liquor trade, were used, enabling the transportation of large cargoes on each trip.

Little of the liquor is being introduced into the regular trade, it being for the most part stored in warehouses to await the high prices that the holiday season is expected to bring.

Await Darkness.

Yesterday for a time, when it became known that additional Customs Patrol Inspectors had been arrested, the runners 'lay low' for a few hours, sending across only occasional well-guarded boats. Along towards dusk, however, residents along the river front noticed several boats leave the Canadian side and hover in mid-stream apparently waiting darkness. Only persons well known to the runners were allowed to approach the river bank while operations were going on, as a reporter and photographer learned when they attempted to investigate the situation.

Looking through glasses at the Queen's Dock in Sandwich, a loaded boat was seen ready to make the run across, although a patrol boat of the Customs Patrol was near by. A second later a man ran on the dock and signalled the boat, which returned. It was loaded up with cases of whiskey, so that they were piled above the gunwales in both ends.

Decoy Used.

A little farther up the river another speed boat was noticed filling bags, such as whisky is ordinarily carried in, with coal. A bystander volunteered the information that it was to act as a decoy and draw off the patrol boat.

"The newspapers are sure making it easy for the racket boys," one man remarked. "The prices will be high, now everybody is sold on the idea that no stuff is coming across. Just as much as ever is on the go and you can take it from me. It's being planted, that's all. They'll flood the market with it at the last minute when everybody believes it is scarc and hard to get at any price."

AFRAID SHE WOULD NEVER BE WELL

"FRUIT-A-TIVES" Completely Relieved Dyspepsia.

Mrs. Omer Monette had tried so many remedies in her efforts to get rid of serious Stomach Troubles that she was almost afraid to try "Fruit-a-tives," fearing that this famous medicine would not help her. But, as she writes from Montreal, "I finally decided to do so. The first few tablets helped me and after taking three boxes I noticed a great change for the better. Now, I enjoy and digest everything I eat, and am happy to recommend 'Fruit-a-tives' to all my friends."

"Fruit-atives" is a combination of concentrated and transformed fruit juices and the most scientific medicinal ingredients. It acts directly on the stomach, liver, kidneys and skin; and brings these vital organs back to normal, healthy action.

If your stomach bothers you, try "Fruit-a-tives." 25c. and 50c. a box. —at dealers everywhere.

Nipissing and Dome Spring Into Limelight

TORONTO, December 6. Canadian Press. — Nipissing and Dome, two old favorites on the Standard Mining Exchange, came back strong, springing into the limelight at noon in very heavy trading. The former gained 85 cents at 3.90, while the latter was 9.59, a gain of 75c. Abana continued to be the strong feautre on the curb market, and gained 2 at 2.95. Both Barry-Hollinger at 30, and Bathurst at 38, registered a gain of 2. Goodfish went up 4 1-2 at 22, and Kirkland Lake 5 to 1.30. Towagamac gained 20c to 3.45 and Wright-Hargreaves 1 at 1.93. Bidgood was down 3 to 29.

Capitol Rouyn 1-2 at 9; Lake Shore 20 at 17.10; Small Malartic 3 at 85; Mining Corporation 15 at 3.80; Sherritt Gordon, 10 at 6.40, and Sudbury Basin 10 at 7.35.

Mandy gained 5 at 1.38, while Hudson Bay was down 10 at 19.40, and Jackson Manion 1 1-2 at 20 1-2.

Amulet, Howey Gold, Hollinger, Consolidated Newbec, Teck Hughes, Vipond, Big Missouri, Central Manitoba and Pend Oreille were unchanged.

TWIN CITY HEARING DEC. 17TH.

The Minneapolis Street Railway Co. application for an increase in the rate of street car fare has been set for hearing by th State Railroad and Warehouse Commission at St. Paul on December 17th, according to advices from Minneapolis.

VENO'S LIGHTNING COUGH SYRUP

NIGHT COUGHS BRONCHITIS ASTHMA

Children Love VENO'S Syrup

MAKE YOU FIT KKOVAH SALTS KEEP YOU FIT

McDermid Drug Stores

Invite you to come and secure you share of the splendid values during their pre-Christmas Sale

HAND BAGS AT PRICES WHICH WILL ASTONISH YOU

$6.25 Hand Bags $4.29
$6.00 Hand Bags $3.98
$15.00 Hand Bags $11.98
$4.00 Hand Bags $2.98
$3.00 Hand Bags $2.29
$2.50 Hand Bags $1.98
All Guaranteed Genuine Leather

BEAUTIFUL TOILET SETS IN FANCY BOXES

Containing Face Powder, Perfume, Compact, Lipstick, Talcum, Bath Salts, Fancy Soaps, Creams, etc. Made by the following reputable firms:

Melba
Hudnut's
Houbigant's
Coty's
Bourjois Ashes of Roses
Yardley's
Gay Paree
Shari Toilets
Harriett Hubbard Ayres

FRENCH IVORY PIECES REDUCED AGAIN

$5.00 Mirrors for $3.98
$2.50 Hair Brushes $1.75
$4.00 Hair Brushes $2.98
$1.00 French Ivory Combs, 49c
$3.50 Ivory Clocks $2.69
$2.50 Ivory Clocks $1.98
$4.00 French Ivory Trays, $2.78
$2.00 French Ivory Trays, $1.39
$1.00 Powder Puff Boxes .59c
$1.00 Buffers 75c
$10.00 French Ivory Military Brushes $6.98
And Many Other Articles at Reduced Prices

GENUINE PEARL TONE TOILET SETS

In Natural and Rose Colors
3-piece Manicure Sets ..$2.25
3-piece Manicure Sets, including Scissors $2.25
3-piece Pearl Tone Set in Natural $15.00
3-piece Pearl Tone Set in Rose color $18.00
Pearl Tone Manicure Implements, in genuine Pearl Tone, in Rose and Natural 60c
Small Pearl Tone Nail Files, 25c

PARKER PENS OR PENCILS MAKE A BEAUTIFUL GIFT

Parker Desk Sets, $6.75, $9.00, $10.50, $15.00
Parker Pen and Pencil Sets, $6.50, $8.00, $11.00, $15.00
Parker Pens, $3.75, $5.00, $7.00, $10.00
Parker Pencils, $3.00, $3.50, $4.00, $5.00

KODAK AND CAMERAS

Cameras from $1.75 to $12.00
See Our Special Camera, $2.75
Kodaks from ..$5.00 to $35.00
See the Model B Vest Pocket, selling at $5.00

EVERSHARP PENCILS

For gentlemen, 50c, $1.00, $1.50, $2.00
For ladies ..$1.00, $1.50, $2.00

WATERMAN'S PENS AND PENCILS

Waterman's Pens for ladies and gentlemen, $2.75, $4.00, $7.00
Pencils $1.00, $1.50, $2.00
Pen and Pencil Sets, $4.50, $5.50, $6.00

PROPHYLACTIC BRUSH SETS

For gentlemen and boys. We have them in cases from $1.50 to $10.50

Save with safety at the McDermid Drug Stores | *Special discounts on French Ivory*

McDermid & Jury
COR. GEORGE AND CHARLOTTE
Phone 102

McDermid Drug Co. Ltd
393 GEORGE ST.
Next to Upper Teco Store Phone 15

We Deliver in a Hurry

BRASS SELLING OUT $25,000.00 STOCK XMAS & WINTER GOODS

SHIRTS, HOSE, UNDERWEAR, GLOVES, TIES, SCARFS, PYJAMAS, HATS, ETC.

"FOWNES"

Wool Gloves

Reg. $1.50
ALL KINDS
ALL SIZES

79c

GREATEST BARGAINS IN YEARS

PIGSKIN GLOVES REG. $4.00 ALL SIZES **$2.95**

LINED GLOVES REG. UP TO $3.00

TAN CAPE, MOCHA AND GREY SUEDE **$1.88**

MEN'S UNLINED GLOVES 1.95

REINDEER, SUEDE, TAN, CAPE, ETC.
VALUES UP TO $3.50. ALL SIZES

EXTRA SALESPEOPLE TO HANDLE THE CROWDS

FANCY XMAS BOXES FREE

BROADCLOTH SHIRTS 1.55

VALUES TO $5.00. 2 COLLARS TO MATCH, ALSO COLLAR ATTACHED.
ALL NEW PATTERNS. SIZES 13½ TO 17½. SEE WINDOW. COME EARLY

UNDERWEAR

Fleece And Wool Shirts and Drawers **49c**

Regular up to $1.50

WOOL COMBINATION UNDERWEAR SELLING OUT . . . **2.98**

REG. UP TO $5.00. ALL MAKES

TURNBULL'S "CEETEE" SHIRTS AND DRAWERS REG. $4.00 AND $4.95 **2.95**

MEN'S COMBINATIONS & MEN'S HEAVY SCOTCH KNIT SHIRTS & DRAWERS REG. UP TO $2.00 FOR **1.25**

PURE WOOL CASHMERE SHIRTS AND DRAWERS **$1.69** Reg $3

Polka Dot Silk MUFFLERS

REG. $1.50 ALL PUT IN FANCY BOXES **1.00**

FANCY SILK SCARFS Regular $3.00 **$1.95**

IMPORTED SILK

MUFFLERS

ALL COLORS IN FANCY BOXES REG. $2.95 . . . **$1.50**

WONDERFUL VALUE

MENS SOFT HATS

REG. $4.95, $5.95, $6.50 ALL SIZES **$3.95**

CAPS

MEN'S CAPS — WINTER WEIGHT. WITH OR WITHOUT EAR-BANDS **98c**

MEN'S CAPS VALUES TO $3.00. **1.49**

75c President BRACES

59c Pair

COME EARLY SALE STARTS 9 A.M.

BRASS

329 George St.

SEE WINDOW

"Hit of the Year Sale"

Sale Starts Friday morning at 9 a.m. Be Early !

HUNDREDS OF OTHER ITEMS AT SELLING OUT PRICES

$1.25 Spats 25c

BROADCLOTH SHIRTS All Colors REG. $2. 99¢

ALL WOOL COAT SWEATERS 3.95
VALUES TO $6.00. ALL COLORS

ALL WOOL FANCY SWEATER COATS REG. $3.50. ALSO WORK SWEATERS $1.49

Pullovers, Windbreakers, Coat Sweaters 2.95
VALUES TO $6.50. ALL SIZES, COLORS AND WEIGHTS. BE EARLY

SELLING OUT OUR ENTIRE STOCK. NO RESERVE.

BROADCLOTH PYJAMAS REG. $3.50 ALL SHADES 2.69

BOYS' NIGHT SHIRTS SIZE 14 REG. $2.00 98c

EVERYBODY Will Come to this Bargain Event

FLANNELETTE PYJAMAS REG. $2.50 1.98

FANCY STRIPED PYJAMAS REG. $2.50 1.69

TIES 2000 TIES ALL IN FANCY GIFT BOXES REG. 75c 49c

$2.50 AND $2.00 TIES SELLING OUT 1.50

$1.25 SILK TIES 75c

Handkerchiefs AT SELLING OUT PRICES. ALL KINDS ..... 79c Dozen up

$1.50 Chamoisette GLOVES pr. 98c

Dressing GOWNS HALF PRICE SLICKERS, TRENCH COATS

SILK AND WOOL Hose REG 75c ALL COLORS 49c

"WOLSEY" 2-FOLD BOTANY HOSE 69c ALL WOOL 3 PAIRS $2.00

ALL WOOL HEAVY RIBBED HOSE REG. 50c 35c 3 PAIRS $1.00

WORK HOSE 23c pr. 5 for $1.00

MEN'S WORK SHIRTS
Reg. $1.25 Values at 88c
Reg. $2.00 Values $1.39

Navy Blue All Wool Collar Attached Flannel SHIRTS REGULAR $3.00 1.98

MEN'S $2.00 RAILWAY SHIRTS $1.69

MEN'S TROUSERS AT SELLING OUT PRICES

$2.00 Men's Work Pants - $1.69

$3.00 Men's Work Pants - $1.95

$6 Dress Pants for --- $3.95

COMBINATION OVERALLS. Reg. $3.50 for $2.49

OVERALLS. REG. $1.95 FOR $1.39

BRASS
329 GEORGE ST.

NINETY PER CENT OF IMMIGRANTS HAVE MADE GOOD IN DISTRICT

Every Boy Has Been Under Careful Supervision, Declares C. A. Gillespie.

SATISFACTORY REPORTS.

Plenty of Room in Canada, Says H. Robertson, But Must Stay On Farm.

What light can Peterborough farming authorities throw on the Dominion immigration problem which has been attracting so much attention in the public press and political circles during recent months? In other words, have the immigrants placed on farms around Peterborough, during the past year, been making good, or have they been drifting into Peterborough to compete with the city men for city work? The three best authorities on this subject are G. A. Gillespie, who, in conjunction with the C. P. R., was instrumental in having them placed on the different farms around Peterborough; Hugh Robertson, manager of the local branch of the Employment Service of Canada, who is in constant touch with the farm labor problem, and the farmers themselves who employ the men. In an interview with The Examiner, Mr. Gillespie stated that last spring about 200 men were brought out and placed on farms mainly in the Peterborough district, but extending from Bobcaygeon to Frankford. Mr. Gillespie estimated that around 90% of these men have made good. The other 10% are naturally wanderers or are not cut out for the work. A close tab is kept on the men. Every boy is under careful supervision, while the conduct of the men is reported at intervals, and when they leave their place of employment. Some of the men, when they leave the farms, come in for another job, but a few go away leaving no idea as to their destination. Mr. Gillespie said that the farmers reported them to be quite satisfactory and that many of them were progressing rapidly in learning the farm conditions.

Mr. Hugh Robertson, of the Employment Service of Canada, could not state definitely any facts, but he judged that well over 50% were making good. Lately, however, many of the men have been discharged from the farms because of lack of work at this time of year. Others, who did not like the work, have left the farms for the city. The farmers appear to be satisfied with the men, although some had no use for them. Mr. Robertson stated that there is plenty of room in Canada for these people, but they have to be of a class who will stay on the land and who are willing to work. There is, however, quite a diversity of opinion about this question.

Making Good.

Many of the prominent local farmers, when approached, said that the majority of the immigrants were making good.

Arthur Fitzgerald, of Smith Township, said that he knew of one who was a very fine fellow and who was certainly making good.

Stewart Brown, of Douro Township, stated that he only knew of a few cases and they have proved quite satisfactory. He knew of one case in particular where the man was very anxious to learn and intended to start up a farm of his own in time.

When asked by The Examiner, Gordon Mann, of Pine Crest Farm, Smith Township, said that the cases he knew of were proving to be all right. Over half of them were making good. They seemed to like the work and the farmers appeared satisfied with them.

Mr. Howard Quinn, of Smith Township, informed The Examiner that once the men get started at the work they get along all right. The farmers appear fairly satisfied with them, but it is a complete change of work for the immigrants, as the Canadian system of farming is much different from the English system. He judged that over 50% were making good.

HELEN STAPLES HEADS SOCIETY

Springville-Fairmount Literary Circle Organized For Winter Season.

SPRINGVILLE, December . The Springville-Fairmount Literary met on Friday evening with a good attendance.

The election of officers took place, resulting as follows:

Honorary President: Rev. A. H. McConnachie.

President: Miss Helen Staples.

Vice-President: Miss Jean Fairbairn.

Secretary: Mr. Walter Brown.

Treasurer—Mr. Lloyd Whittington.

The following resolutions were drawn up to govern the Society:

1. That there be an admission fee of 25c and a membership campaign begun with captains appointed for the sides. That the losing side provide a banquet for the winners at Christmas.
2. That a play be staged by the end of January.
3. That the first meeting of each month be a debate; the second an outside speaker; the third a social evening; the fourth the study and work of Canadian writer.
4. That 8.30 p.m. be the hour of the meeting.

Mr. J. Grandy and Mr. W. Tully, were chosen as captains of the teams for the membership campaign.

The meeting adjourned and the program committee took charge. An enjoyable social hour was spent in games, a bean bag contest, charades, and other amusements, at the close of which apples were served..

The young people have been very fortunate in securing Joseph Wearing for the special speaker for the next meeting, Friday, December 7th.

Personals.

Mr. and Mrs. M. Johnston returned home on Monday, from their motor trip to Buffalo.

Miss F. Blanchard, Peterborough, is visiting at the home of her niece, Mrs. George Whitfield.

Mr. R. Robertson and Mr. A. E. Sanderson were in Toronto during the week, attending the Winter Fair. While in the city they were the guests of their respective sons, Oren Robertson and Donald Sanderson.

Mr. and Mrs. M. Johnston and Mrs. J. Johnston left on Friday by motor for Buffalo, where they will spend a few days with relatives.

Mrs. A. H. McConnachie has returned home from visiting her daughter, Mrs. L. Finnie of South Monaghan.

Mrs. S. S. Staples was in Toronto during the week.

Mr. and Mrs. Arnold Bidgood of Cavan township were the guests on Thursday evening of the latter's mother, Mrs. Murney.

Mr. and Mrs. H. Cathcart and Mr. and Mrs. William Whitfield while in Bethany on Thursday were the guests of Mr. and Mrs. William Armstrong.

Others who attended Mr. Gray's sale were Messrs. Ira Robinson. B. Preston, J. Grandy, William Whittington, and Neal.

Mrs. B. Preston was the guest on Thursday of Mrs. J. Grandy.

Mr. Oren Robertson of Toronto was the week-end guest of his parents, Mr. and Mrs. R. Robertson, Scott's Corners.

Mr. Donald Sanderson of Toronto spent the week-end at the home of his parents, Mr. and Mrs. A. E. Sanderson.

Mrs. Mars Westington of Toronto was the guest on Sunday of her parents, Mr. and Mrs. A. Murray.

Miss J. N. Stirling, B.A., of the Collegiate Institute staff, Richmond Hill, Toronto, was the week-end guest of Mr. and Mrs. A. E. Sanderson.

Mr. and Mrs. Charles Frost and little son Wilfrid of Port Hope were the guests on Sunday of Mr. and Mrs. George Whitfield.

CAR SLIPS INTO DITCH ON HILL

Driver Had Gotten Out To Secure Rail to Block Wheel.

PROPERTY PURCHASED.

(Examiner Correspondence)

HASTINGS, Dec. 6.—What might have resulted in a serious accident, occurred on Saturday evening, when Everett Fairman attempted to ascend English's Hill from the west. When well up on the hill, Mr. Fairman's auto began to skid, and then to slide back and in order to be safe, he set the brakes and left the car for a moment, to secure a rail with which to block the wheels until a fresh start could be made. The engine was left running and apparently the vibration caused the auto to continue to slide, and to gain speed on the steep incline. Before it was noticed, the auto was beyond reach of the owner. On reaching the bottom of the hill it is said that the auto gained a speed of about thirty miles an hour, but there it came to rest on its side in a very deep ditch, from whence it required twelve men with block and tackle to put it on the road again. The only damage done to the auto was a bent bumper.

Y.P.S. Meet.

At the Young People's Society of St. Andrew's Presbyterian Church, held on Monday evening, the topic, "Perseverance" was given by Miss Spiers. The president, Fred Richardson, presided for the brief business session. Miss Mary Spooner, convenor of the Literary Department, was in charge of the program which included the following numbers: Instrumental solo by Miss Madeline Dodd; vocal solo, Miss Keitha Mouncey and a reading, "Dad's Ensemble" by Miss Valda Mouncey.

W. A. Walker, who a few weeks ago, sold his grocery business to the Haboco Stores, Ltd., has purchased the confectionery business conducted in the Spellman Block for some years by W. Brake. Mr. Walker also intends to carry a full line of groceries.

About two hundred people patronized the dance given in Lynch's Hall by the Girls' Octagon Club on Friday evening. Ferdy Mowry and His Collegians, of Peterborough, provided music for the occasion. A. E. Spooner served lunch to the large assemblage. This being the first dance held by the Club, the members are highly pleased with the success of their first venture.

Personals.

Mr. Eric Brake, B.Sc., of Toronto, spent the week-end with his parents, Mr. and Mrs. W. Brake, Front street.

The Excelsior Orchestra was at Westwood on Friday evening, where excellent music was provided for the dance given by the young men of Westwood.

Mr. and Mrs. John Quibell, of Campbellcroft, Mr. and Mrs. Quibell of Stouffville and Mr. and Mrs. Oscar Phillips, of Warkworth, were Sunday guests of Mr. and Mrs. Albert Brooks, Bridge street.

Mrs. B. F. Doxsee has closed her residence for the winter, and has gone to Peterborough to reside with her daughter, Miss Ona Doxsee, who is attending the Peterborough Business College.

The many friends of Mr. S. Dainard will be pleased to learn that he was able to return home on Sunday, after spending the past two weeks in Nicholls Hospital, Peterborough, where he underwent an operation for appendicitis.

Mr. and Mrs. W. Brake, who have sold their confectionery business to Mr. W. A. Walker, intend to reside in Peterborough, and made a business trip to the city on Tuesday.

Mr. and Mrs. J. M. Baker visited friends in Norham on Sunday afternoon.

Mr. Douglas Turney, cheesemaker at the Brickley factory, has closed his home and has moved with his family to Norham for the winter.

Three Years' Birth Control Ordered By Judge When Parents Of Three Apply For Divorce

CLEVELAND, Ohio, Dec. 6.—A decision unique in annals of American courts was given here yesterday by Judge Harrison W. Ewing, who imposed a stipulation of three years of birth control on Mr. and Mrs. Otto Kourim when the couple applied for a divorce.

"I shall not allow you to impose more children upon yourself or upon society," Judge Ewing told the couple. "I therefore, refuse divorce and impose upon you three years of birth control."

The couple have three children.

"Three children in three years should not be allowed," the judge added.

The husband's salary is $24 weekly.

The Kourims eloped and were married November 6, 1925. Kourim then was 22, his wife 17.

"The most difficult problem that can be presented to a court," the judge said, "is that in which there are children involved. They are the most important principals in the case.

"When this couple ran away at their age, it was a gay adventure. Both were ignorant of matrimonial problems and child care.

"When the first child was one year old some court should have given them a lesson in birth control at that time. It was a shame they were not given lessons.

'It was evident that the woman could not raise more than one child successfully. The couple needed two lessons—a high school and a medical course on how to get along with a small family while the husband still was earning a small salary."

INDIAN STUDENTS IN LONDON SCHOOLS

Future of India May Depend Largely on Young Indians in London.

LONDON, England, Dec. 6 (By the Canadian Press).—Over London, and particularly in Bloomsbury, there are thousands of young men with whom lies, to a great degree, the future India and the East. They are students from India, Japan, and China and Africa. An idea of their numbers may be gained from the fact that there are more than 2,000 students who are studying law at the Inns of Court, and that, roughly, half of these are from India and the East. There are more Indians than there ever have been before.

"I found several cheap boarding houses in Bloomsbury," writes a correspondent of the Daily News and Westminster Gazette, "where there were no other lodgers than Indian students. There are also the many Indian students' hostels. Many take the advice of their Government and try to find accommodation with English families. 'They have their own clubs, churches and branches of their home political organizations. I was told that some time ago several of their secret meetings were raided by special officers from Scotland Yard. But these organizations have either broken up or are no longer worth bothering about.

Six African Negroes.

"Perhaps the most remarkable, and those most significant of change, of all these foreign students are those from the Gold Coast. Among the London law students there are at least six African negroes. Several of them are brilliant students. Several others are scarcely average. But it is said of these black men that they are the best loved of all the colored students. Not one of them has been reported to have gone away and left a debt unpaid. Nothing is a bother to them.

"One of the most interesting features of this Indian student London is that there are at least six Indian girls at present studying law. This, as a change in the outlook of Indian women, is revolutionary. Other girls are studying medicine and science and agriculture."

COUNCIL GIVEN BILL OF $311.46

E. A. Peck, County Solicitor, Presents First Account Since 1917.

BRIDGE DISPUTE.

E. A. Peck, county solicitor, presented to the County Council yesterday his first bill of costs since January 10, 1917. The amount was for $311.46, the largest item of which had been incurred in a protracted dispute with Victoria county in regard to Peterborough's share of the liability for the maintenance of the Kinmount bridge.

Victoria carried their claim to the Private Bills committee of the Legislature and from there it went to the Municipal Railway Commission. Finally, however, the bridge was made a county bridge and Peterborough pays half the cost of its upkeep. The other items of the account were for registry fees and other law work.

Bridgenorth

(Examiner Correspondence)

BRIDGENORTH, Dec. 6.— Mrs. John Archer and son Harold, of Smith, visited Miss Mildred Archer of Toronto, and also attended the Royal Winter Fair last week.

Mr. and Mr. Harry Jackson, of East Emily, spent Friday at the home of Mr. and Mrs. Mrs. J. G. Mann.

Mr. and Mrs. Evans Storey, of East Emily, spent Sunday with the latter's sister, Mrs. J. Gordon Mann.

Mrs. Alexander Young, of Springville, is spending a few days with her daughter, Mrs. Maxwell Archer.

Miss Mabel Paul has returned to her home in Smith after spending a few days with friends in Norwood.

Mr. and Mrs. Herbert Jackson, of East Emily, were recent guests at the home of Mr. and Mrs. Ross Harrison, of Smith.

The many friends of little Joan Bell will regret to learn that she is confined to her home through illness.

Mr. Vernon Nelson, of Smith, was the recent guests with friends in Ida.

Mrs. George Adams and little son spent the past week with Mrs. C. E. Moore, of Smith.

Miss Daisy Metcalfe, R.N., spent Sunday with her parents.

Mr. T. Tyers has returned home after spending a few days with his mother in Toronto.

Miss Dorothy Metcalfe spent Sunday in Port Hope.

INVINCIBLE means The BEST

Try Invincible Jellies. You'll delight in their finer flavor. A flavor that is truly "Invincible" — being the natural result of a perfect blending of ingredients of the "best" quality.

Quality Food Products for 43 Years

Also ask for McLaren's INVINCIBLE:

Olives, Spices, Coffee — Baking Powder, Cake Icings, Gelatine — Flavoring Extracts, Maraschino Cherries, Quick Puddings and Custards

68

Remember, in buying for Christmas . . .

The Pen is paramount

So choose your Desk Set wisely

This Onyx Base (Model KO) with Lady or Junior Size Duofold Pen, $10.50
With Senior Duofold (maximum ink capacity), $12.50
Other Parker Desk Sets, $6.75 to $100.00

A fountain pen desk set is just as good as its *pen*, so be sure to look first for a *Parker Duofold*.

The pen is held by the base at any angle, always ready to your hand—ready to write immediately with Parker Pressureless Touch—*efficiency at your finger-tips.*

"Big Business," banks, hotels, expert accountants—all who are interested in *speed, accuracy, legibility* and *ease* of writing—are selecting Duofold Desk Sets.

And Parker Duofold Pens have *Non-Break'able Barrels* in your choice of five flashing colours, and are *Guaranteed Against All Defects.

You couldn't find a smarter, more up-to-date Christmas gift than a Parker Duofold Desk Set.

To be sure of the genuine, look for the imprint, "Geo. S. Parker—DUOFOLD," on the barrel of each pen.

*The Parker Duofold Fountain Pen is made to give lifelong satisfaction. Any defective parts will be replaced without charge, provided complete pen is sent to the factory with 12c for return postage and registration.

THE PARKER FOUNTAIN PEN COMPANY, LIMITED, TORONTO 3, ONTARIO

Parker Duofold Desk Sets

USE PARKER DUOFOLD INK—FOR FOUNTAIN PENS AND ALL GENERAL USES

Select your Parker Pen and Pencil at

GILES' DRUG STORE

BOND'S DRUG STORE

Distributors for Peterborough

New Model 7-11 complete only $345

The gift that keeps on Giving

Victrola and Radio in one graceful cabinet gives music from records or from the air

There is no more complete musical gift

No matter what the weather, or the time, or the place, the New Orthophonic Victrola No. 7-11 with the New Victor Radio is the instrument that assures you the best in music. Choose from the wonderful songs, dances, operas, symphonies, in the big Victor Record Catalog. Choose from the air, crowded with good things. Never be without music—and have it all from one *good* instrument.

The cost of $345 is moderate. It includes in one cabinet, the New Orthophonic Victrola; a set of handsome colored record albums; the New Victor (plug in) Radio which needs no batteries (with all its tubes included) and the New Victor Radio Speaker built-in.

The New Orthophonic Victrola and the new Electrical Reproducing Orthophonic Victrola are made in a range of beautiful models with or without radio. Prices from $1400 to as low as $115 on convenient payments at His Master's Voice dealers

The new The Gift that keeps on Giving Orthophonic Victrola

"True in Sound" Trade Mark Reg'd

Orthophonic—only if it bears the dog Trademark

HIS MASTER'S VOICE

Victor Talking Machine Company of Canada, Limited, Montreal

H-13

Heintzman & Co.

Orthophonic and Record Dealers

Royal Bank Building, George and Hunter Sts.

E. V. Warne

We are George Street Representatives for Orthophonics and Records, 325 George Street.

MR. BLIN GIVES IN

(By Jeanette.)

Mr. Blin stirred the porridge. It was with a large, smooth, reflective sweep that he circled the dish. Little air bubbles of moisture rose in the heat of its middle and followed the passage of the big pewter spoon.

Making porridge for the seven little Blins was a morning task that called forth most of the resources of patience that Mr. Blin possessed. The materal had a habit of sticking to the pot if it became heavy and if Mr. Blin added water, the children complained that the resulting mixture was too much like gruel.

But Mr. Blin never quailed. He had said to Mrs. Blin, on the memorable day when that lady, spouse of his bosom and mother of the seven little Blins, had departed from his roof to spend some time, length unspecified, with her parents on that mornng, when, in effect, the ties of fifteen years of matrimonial bliss had been stretched to the breaking point, and when, as Mr. Blin had taken occasion to point out to his perambulating wife, she had seen fit to "trample beneath her feet the highest sentiments of human nature," for Mr. Blin had a habit of becoming very rhetorical and dramatic when aroused, yes, it was on that occasion, as we have remarked, that Mr. Blin said to Mrs. Blin:

"You may desert me. You may forsake the very beings you have brought into the world and go forth like the Prodigal Son to seek pleasure in dissipation, but I will triumph at last. I will be brave and patient."

Mrs. Blin had cried. She had formed the practice of crying at most little difference of poinion that arose between her and Mr. Blin. Her eyes had a red, moist look that irritated her husband immensely. He had spoken to her about it.

"Dickens made his beadle, Mr. Bumble, say that crying improved a woman's eyes, but I can't see where it does you much good," he remarked, kindly, Mr. Blin was always kind. As he had explained on many occasions, he felt in duty bound to point out any defects in human nature that came his way, and if other people didn't like it, could he be blamed?

So Mrs. Blin had gone to the home that had been hers before Mr. Blin appeared on the horizon and whisked her off, metaphorically speaking, on his chariot. That was the way he had described the process to her. Angelina Brown, for that was Mrs. Blin's maiden name, had dimpled over the prospect, and the navigation of the fifty miles that lay between her home and Mr. Blin's abode was made, the most of it, in an antiquated automobile, for a portion had been spent in resting at wayside stations while Mr. Blin crawled around under the car that had been popular before "Henry made a lady out of Lizzie." Yes, Angelina, as we remarked, had dimpled, because she possessed dimples in those days. She was not quite so conversant then, as later, with Roderick Blin's passion for verisimilitude.

"The truth is mighty and must prevail," was his favorite quotation, and when the first little Blin had arrived, a squirmy, red morsel who kicked furiously and squealed tremendously, at the prospect of spending the next three-score years and ten in company with other sinners in this vale of tears, he had been named Truth. The nurse, who came by the day and wasn't above putting her hand in dishwater, if necessary, or even coddling an egg for Mr. Blin, until the morning when he asked her gently if she thought he had a fondnes for India rubber and she had departed forthwith with a flounce of her skirts and a stifled speech that sounded something like "a coddled egg for a mollycoddle of a man," anyway, the nurse, as we remarked, had raised her eyebrows over the name.

"The last one I brought into the world was christened Washington Augustus, and I thought it was bad enough," she had confided to her friend, a nurse who had a sciatica patient over on the next farm," but imagine a child with a handle like Truth Blin."

The first four little Blins had been named according to the fancy of Mr. Blin, and he christened them variously, one after an Old Testament favorite of his, Methusaleh. He was fond of quoting little random verses to his children and a small one he had seen in a magazine pleased him immensely: "Methusaleh ate what he found on his plate, and never as people do now. He cared not to reckon the caloric count, but ate it because it was chow."

So the first child was Truth, the second Methusaleh, the third Arrow, because at that time Mr. Blin was enraptured by the pictures of Arrow men that he saw in illustrations, and he fancied that the naming of his child in this way might influence the little snub-nosed infant to become a manly replica of the wide-browed Adonis. The fourth, a little girl, was called Asphodel. Mr. Blin had been reading something in a book about "God's great garden of Asphodel," and he said to his wife that it seemed like an answer to prayer when he turned to this sentence just about the time when he was wondering what to christen the latest little Blin.

But Mrs. Blin, nee Angelina Brown, had put her foot down. "I put my foot down with a firm hand,"she said in Irish fashion to her mother, relating the circumstance later. "I said to Roderick: "the time has come to call a halt. Hereafter I will christen my children.'" And she did. Whether Mr. Blin's imagination failed him or whether he realized the force of a woman aroused in defence of the happiness and peace of mind o fher offspring, destined to go to their graves hampered by the cognomens bestowed upon them by an erratic parent, just why as we have said before, will never be known, but the little girls who formed latest additions to the Blin memage were named Mary and Catherine and Jane. Mr. Blin was wont, at moments, to gaze sorrowfully at these later children and reflect on the high-sounding names that might have been theirs, but he contented himself with sundry small allusions made to Mrs. Blin regarding the foolishness of giving common names to little girls.

Some of these thoughts, and others like them, were passing through Mr. Blin's mind as he stirred the porridge on that memorable Christmas morning. For it was the 25th of December.

The little Blins expected Santa Claus the night before. They had been talking about it quite audibly. On other Christmas Eves, Mrs. Blin had contrived an excellent disguise out of sundry pieces of red flannel and some cotton batting, liberally dusted with powdered borax. She had made long white whiskers out of bits of wool and she and the children had rollicked frantically in the one big room of the farmhouse, while Mr. Blin, in his bedroom, essayed irritably to read some of the volumes with which, at the moment, he was bettering his mental condition. Mr. Blin's father had been a great bookworm and he had transmitted some of his love for learning to his son, Roderick. The latter liked to shine in company. He loved to drift down to the store at the crossings, in the summer evenings, and argue religion with the men who sat on the pickle barrels and chewed tobacco, the while they spoke of the merits of modernism as opposed to more orthodox beliefs. Mr. Blin had become infatuated with a comparison of the religious teachings of Mahomet Gandhi, Buddha, and Confucius, and he wished to study them profoundly and be able to speak weightily on the matter to his cronies.

It must be said for Mr. Blin that, while he farmed only enough to keep himself and his family in meager supplies, he did not waste his time in gadding about the country and in pleasure seeking. His defect lay in his desire to "show off," and for this, he would endure much. But he required an audience. Angelina had supplied him with an audience. Now she was gone. Life had become an aching void.

Methusaleh stuck his head in the door. "Isn't breakfast ready yet, Daddy?" he asked.

"Call the rest of them," answered his father, shortly. Lifting a corner of the dirty apron that encircled his waist, he grasped the handle of the big pot containing the porridge. The handle was hot. Just as he took the vessel from the stove, the heat penetrated to Mr. Blin's cuticle. He dropped the pot and a lot of the heated porridge flowed down over his leg. Shoving the dish hastily back on the stove, Mr. Blin danced around on one foot. Ever mindful of the impression transferred to youthful minds, he quelled the lava-like torrent of profanity that rose to his lips and substituted a song instead. The only words that came to mind were the stanzas of the old Christmas carol, "Good King Wenceslas."

"Good King Wenceslas—gosh a'mighty," breathed the injured Mr. Blin. "Good King Wenceslas looked out. On the feast of Stephen—my land, can't some of you children get me a bit of soda? Of all the gosh awful idiots! Hallelujah? I'm a bum"—the words of the latest jazz medley fitted his mood better and he murmured them over and over as he wound a bandage around his leg.

"Daddy, I know a verse about the Prodigal Son," Mary informed him, as, the bandage adjusted and Mr. Blin transferred squirmingly to the large chair at the head of the table, the family ate its breakfast.

Mr. Blin looked at his second eldest daughter in some uncertainty. Despite her careful name, Mary was a handful.

"Well, let's hear it," he said grudgingly.

"The first part is called 'His Badness,'" she carolled gleefully. "And it goes like this: 'He went on a bash. He spent the cash. He cut a dash.' And the second part is 'His Sadness': 'He went to the dogs. He fed with the hogs. He homeward jogs.' The third part is 'His Gladness': 'He ate the veal. He danced the reel. He got the seal.'"

"Where did you learn that?" asked her father, sternly.

"Another little girl in school had it written down in her scrapbook, and she had another one about Job. Do you know why he couldn't sleep well at night?" she queried, cocking an impudent eye at her father,

Mr. Blin faltered. His curiosity overcame him. He shook his head.

"Because he had such poor comforters," she crowed triumphantly.

"Silence," shouted her father, rising wrathfully from his chair and then sinking back with a groan as a twinge of pain shot through the burned leg. "Shall a child of mine profane Holy Writ in my own house and I remain silent?" he demanded of the shrinking little group.

Rising painfully, he strode in as dignified fashion as was possible under the circumstances, out to the barn, where he milked the red cow, Florence. It was more difficult than usual to keep his mind free from distracting thoughts and presently he rose to gaze out of the barn window at the bright sun sparkling on the snow. The beauty of the scene distracted his thoughts from the worries of his home and gradually his glance softened.

"How beautiful are thy pastures, O Israel," he murmured, under his breath, and turned, relieved in mind, to resume his milking. But Florence, untouched by poetic ardor, had departed from her place, and in so doing, had knocked over the milk pail. Words of wrath rose to Mr. Blin's lips as he limped over to the second animal, Olive, and adjusted the milking stool viciously in place.

The day progressed. As the facetious movie title puts it: "One hour folowed another, just as they have been doing all along." Mr. Blin suffered. He had never realized how much truth there was in that saying: "Woman's place is in the home," until the particular woman who had made a home for him had departed from it, length of absence unannounced.

For dinner they had potatoes and carrots. The former were boiled in their jackets and the latter were unadorned specimens of hunk-like, rough-faced, reddish roots. A milk sauce that Mr. Blin essayed to make turned out to be a trickly substance that flowed nastily about the gobs of half-cold vegetables. They had beef that resembled Stephen Leacock's famous dinner of French-sounding "hunko de beef bollay." The children ate it unenthusiastically. Their opinion of their paternal parent had dropped many degrees, as he could plainly see, since the time when he had started cooking for them.

"Cissy Lane said her mother had a 'normous big turkey for their Christmas dinner," said Asphodel. "And she said it was goin' to have all the trimmins, her mother said."

"What's trimmins for a turkey?" asked Arrow, chewing wearily on a bit of the hunky beef.

"It's sage dressing and cranberry sauce with great big red cranberries in it, an' punkin pie and mince pie an' lemon pie an' cheese tarts an' jelly in little dishes with whipped cream on it an' plum puddin" with caramel sauce. Cissy says her mother makes the puddin' in a bag and you can smell the spices all over the house, an' when she takes it out, the currants an' raisins just stick out of it all over. An' she says her mother had the chimney all fixed for Santa Claus and he came last night an'——"

"I want my mother. I want my mother," yelled Jane, interrupting the speaker, at whom fascinated glances had been directed. Jane was the baby. She was only four years old. Casting herself down from her high chair, she beat with her big spoon against her father's knee.

"Where's my mamma gone?" she demanded, furiously. The spoon slipped and hit her father's burnt leg. He winced.

Then he reached down and put the little girl on his knee. Tears flowed down her dirty little face. With a conscience-stricken heart, Roderick Blin realized that for several days, he had neglectd to wash the face of his youngest offspring. The wet traces of her woe washed a clean channel down two grubby little cheeks. He had delegated this task to Asphodel. He turned an accusing eye on his eldest daughter and opened his lips to remonstrate with her over her negligence. Then he shut them, firmly.

"When you have got over your habit of nagging and fault-finding, I wil come home," his wife had said, turning to have the last word as she left on her visit to the paternal roof.

"Angelina, I do not find fault," he had replied, patiently. "I see how things should be and when they are not done as I wish, then I must, according to my standards of truth, point them out to you."

"Well, I'm tired of it," she had said stubbornly. "When you want me to come back, you know what you have to do."

"I shall not send for you," he had retorted, grandly. "You know your duty. If you forsake it for a mere excuse like that, you mut abide by it. As you have buttered your bread, so you must lie on it. I mean to say," he amended hastily, realizing that his consciousness of aroused virtue had mixed up his metaphors: "As you have made your bed, so you must eat it."

But without noticing his confusion, his wife had left him, "deserted me like a dog," as he had assured himself pasisonately, in a moment of grandiose mental reproach for her perfidy.

Now, Roderick Blin, superb even in defeat, rose to his feet. His dirty white apron fell in folds about his waist. He surveyed his home. The curtains hung stringily against soiled window panes, pictures were askew on the walls, dust lay thick on books and chairs and mantel top. The remains of an unappetizing meal were on the table. His children looked to him for assistance. Grime soiled their cheeks. It was Christmas Day.

His gaze resting finally on Asphodel, he opened his lips once more to reproach her for her neglect. There was a gleam like to Angelina's in her eye. He remembered. With the step of one whose ideas may be defeated, but who finds a certain pleasure in submission, Roderick Blin strode to the wall telephone, lifted the earpiece from its hook, turned the handle of the bell at the side, and called the number of his wife's parents.

ALONE

(By Water Lily)

It was in the spring of 1921 or 1922. Overhead the sun was shining brightly but underfoot it was slush, slush, on this particular morning a Peterborough housewife was busy preparing dinner (as she belonged to the aristocracy who dine at mid-day) when the front door bell rang. On going to the door she was confronted by a young lad about fifteen years of age, neatly dressed, but poorly shod about feet. He asked to be allowed to show her some books which he was agent for. The lady said, "I'm sorry, but I don't think I can possibly spare the time," but the lad was urgent, and she consented and asked him to step into the parlor.

He displayed his goods, and then turning his head, asked to be excused while he attended to his nose. The lady of the house noticed then that he had a bad cold, and really looked ill. At the same moment she surmised that he had no mother, or she would not have allowed him out with such a cold and so poorly clad. In order to find out, she remarked this to the lad. He replied, "I have no mother." She wanted to ask more, but there seemed a manly reticence which she did not like to break through.

Well, a book was finally selected and ordered, and with grateful thanks the young lad departed with the promise to bring the book in a few days. But how slow those days seem to drag to the one who had ordered the book, for the love of a mother was following that lonely boy, and reproach of herself that she had not tried to find out more about him. But at the end of the days he came back, and this time she cast her backwardness to the winds and asked him about himself.

He informed her in a few words that he had neither father no mothey they had both died, and he came from the States here to seek work, working for a little while in one of the factories here. At this time this particular factory was very slack, hence he was thrown out of work. Also he had been ill in bed for two weeks, and had got behind with his board, and so here he was trying to earn money some way to pay his way.

Manly, noble lad! There was principle about him, both rare and beautiful.

He finally departed with the money for his book, and a few kindly words of encouragement, and a little toward buying himself a new pair of rubbers, which he most reluctantly accepted, but which was firmly pressed upon him, and with tears in her eyes she watched him go, and has never seen him since.

"Alone, adrift on the ocean of life;
No father, no mother, no home;
Oh, Saviour Divine, do Thou follow the lad,
Wherever he may roam.
"May he always feel that Thou dost care,
Tho' the crowd know not his pain;
And at this Christmas may he feel
That all his loss is gain."

Gross earnings of the Canadian Pacific Railway for August increased more than $2,000,000 over the corresponding month of last year.

Finnish women, like the Russian peasant women, are not addicted to alcohol

"He takes off his hat to Kruschen"

Read what a Druggist says about a friend of his and Kruschen.

"I feel I must send you this little testimonial with regard to Kruschen Salts. A friend of mine showed me a letter from his father (aged 63), in which the following sentence occurred:—

"My dear old friend Kruschen is still doing the trick for me, and whenever I see a bottle of Kruschen in a Druggist's window, I take off my hat and bow to it."

"I must tell you that this gentleman suffered for years with stomach and liver troubles: he was even operated on for appendicitis, but did not seem to obtain appreciable relief."

(Signed) J. O., Druggist.
Original letter on file for inspection.

Kruschen is a perfect blend of those six natural salts which are vital to your bodily well being. The analysis is on the bottle. There are sodium and magnesium to clear away the waste matter that clogs your system and poisons your blood. To feed your tissues, there's the tonic potassium. The daily dose of Kruschen will keep you in constant good health. Buy a bottle to-day and start a new life to-morrow.

Kruschen Salts

At Drug and Dept. Stores at 75c. a bottle. Manufactured by E. Griffiths Hughes, Ltd., Manchester, England (Estab. 1760). Importers: McGillivray Bros., Ltd., Toronto.

OLD HOME WEEK

June 29th to July 7th

OBJECTIVES OF CITIZENS:

(1) To bring back every person who was born or lived in Peterborough City and County, with their families.

(2) To supply entertainment that will revive the pride of these people in Peterborough and send them out to carry the fame of this district to all Canada and United States.

With these objects in view, readers are requested to supply on this coupon the names and addresses of Peterborough City and County old boys and girls, so that the Civic Old Home Week Committee can write invitations to them. The coupon to be returned to F. H. Dobbin, General Secretary, City Hall Building, Peterborough, will give the desired information.

TO THE CIVIC OLD HOME WEEK COMMITTEE:

The following is information about a former resident of the City or County of Peterborough:

Name of Old Boy or Girl .....

Address .....

Name Supplied by .....

Address .....

Other Information .....

.....

.....

d-tf

Had 17 Boils On His Neck Arms and Legs

Mr. A. L. Willos, Sapton, Man., writes:—"I had been bothered with boils for about two years. I had seventeen on my neck, arms and legs. I tried all kinds of medicine, but none of them seemed to help me any. I then used two bottles of

BURDOCK BLOOD BITTERS

and I have never been bothered with any boils since then."

B. B. B. is manufactured only by The T. Milburn Co., Ltd., Toronto, Ont.

A good day begins with a cup of good coffee—

Chase & Sanborn's SEAL BRAND

BUY YOUR XMAS GROCERIES AT LOBLAW'S

The Most Modern Grocery Stores Supported by the Finest and Best Equipped Warehouse in the Dominion

Loblaw's Christmas Cake

Made in Our Own Pure Food Kitchens

This Christmas Cake is made from a very fine old English recipe. It contains the very choicest of Oriental Fruits, Valencia Almonds, Fine Spices, Glazed Cherries, High Park Butter—and covered with a delicious Almond Paste. (Also plain.) Buy it by the slab, the pound or slice. lb. 39c

Individual Christmas Cakes are put up in boxes and have a very fine decorated top. They would make a most suitable Christmas gift.

3-lb. Size $1.27 2-lb. Size 89c

NUTS

Shelled Walnuts, Fancy Bordeaux Halves ..... lb. 59c
Shelled Walnuts, Bright, Clean Stock—Halves ..... lb. 43c
Shelled Almonds, Selected Valencia ..... lb. 55c
Shelled Filberts, Finest Quality ..... lb. 40c
Ground Almonds, Patrice Brand ..... Tin 22c
Brazil Nuts, Fancy—Large —Washed ..... lb. 31c
Walnuts, Calif.—Diamond Budded—Concord ..... lb. 42c
Almonds, Calif.—Soft Shell ..... lb. 39c

Stores Open Every Wednesday Afternoon From Now Until Xmas

CHRISTMAS CRACKERS

Imported from the most makers, our assortment is large, and you will find the prices exceptionally low. Buy early while the selection is good.

RAISINS

Valencia Raisins, Real Good Quality ..... 2 lbs. 29c
Seedless Raisins, Bulk—Fancy —3 Rompson's ..... 2 lbs. 23c
Seeded Raisins, Delmonte Brand ..... 2 Pkgs. 25c
Cluster Raisins, Fancy—Malaga ..... Pkg. 34c
Cluster Raisins, Fancy—Malaga —Large ..... Pkg. 39c
Currants, Recleaned—Bright —Australian ..... 2 lbs. 31c
Currants, Ideal Brand—Patras ..... lb. 18c

Dates and Figs

Table Figs, Finest Quality —Turkish ..... lb. 24c
Fard Dates, Fresh—New Pack ..... lb. 18c
Natural Figs, Finest Quality—For Cooking ... 2 lbs. 19c
Stoneless Dates, Karavas Brand ..... 2 Pkgs. 35c

Miscellaneous

Orange and Lemon Peel, Finest Quality — Turn Down Drained Cups ..... lb. 24c
Citron Peel, New Season's— Finest Quality—Bright Drained ... lb. 39c
Glace Cherries, Finest Quality—New Pack ..... ¼ lb. 14c
Mincemeat, Libby's Fancy Quality ..... lb. 19c
Ground Almonds, Patrice Brand ..... Tin 22c
Almond Icing, Bowes' Finest Qual... 1-lb. Tin 42c ½-lb. Tin 23c

OLIVES

Somor Brand

Olives, Combination 28c
Olives, No. 8 Plain 10c
Olives, No. 5 Pimento 22c
Olives, No. 8 Mason Jar 31c

Globe Pears 11c Per Tin

Delicious Preserves From Hawaii

Poha Berry Jam ..... Jar 39c
Pineapple Jam ..... Jar 34c
Nectar Marmalade ... Jar 34c
Guava Jelly ..... Jar 34c

TRY THIS DELICACY WITH YOUR CHRISTMAS TURKEY

If You Like Horseradish You Will Certainly Enjoy Moyer's

Once again we have proven that our policy of providing the best for our customers is right. For since we introduced Moyer's Country Style Grated Pure Horseradish last week great numbers of Loblaw customers have already told us it is the best Horseradish they have ever tasted.

8-oz. Bottle 18c

IT'S HOT BECAUSE IT'S PURE

LISTEN IN FRIDAY NIGHT, DEC. 7TH, CKOW (357 Metres)—Broadcasting from the Auditorium of LOBLAW GROCETERIAS' New Headquarters, the Most Modern in America — Regimental Band of the Governor-General's Bodyguard, also Toronto Postal Concert Band — 8.30 to 10.30.

Alpine Club The Peer of Pale Dry GINGER ALE

Bottle 10c

½-Doz. Carton 60c 1 Doz. Carton $1.20

2C DEPOSIT ON EACH BOTTLE

SPECIAL ICING SUGAR 2 lbs. 13c

SPECIAL Fancy Quality SEEDLESS Raisins 2 lbs. 21c

Self Serve LOBLAW GROCETERIAS CO. LIMITED Cash and Carry

White Cotton

It's low in price, but is a strong, fairly fine, pure white cloth of good weight and useful quality..... 15c

White Sheeting

It measures 72 inches in width. A serviceable, good wearing Sheeting in plain weave. Per yard. 49c

FRIDAY-

The Second of Hall's 3 Big Days For Christmas Shopping

Flannelette

There is a splendid assortment of stripes in both light and dark colourings. A quality worth much more than the price of.... 12½c

Linen Towels

Good sized Linen Towels with hemstitched ends and fancy damask borders. All pure white. Priced at, each..... 49c

A CLEARANCE OF

High-Class Coats

$45.00

Those of our customers who appreciate beauty and style will realize the saving that can be made on these coats when they see for themselves the correctness of design and careful tailoring included in the make-up of each of these garments. All fur trimmed.

A LAST CHANCE FOR

$35 Evening Frocks

$15.90

Many delighted customers have taken advantage of this opportunity to obtain really high-class party frocks at this low price. They were sent to us on approval and will be returned next week. Qualities, colours, and designs are all right up to the minute.

Stamped Spreads

Strong Spreads of cleanly finished factory cotton, stamped with three or four good designs for working with coloured thread. Friday..... $1.00

Stamped Pillow Slips

Of good heavy pure white cotton. Your choice of three new and exceptionally pretty designs. All finished with fancy hemstitched ends. Pair..... 79c

Stamped Cushions

Made from good quality ecru imitation linen, stamped in novel flower and butterfly designs for working with either silk or cotton threads. Each..... 98c

VISIT TOYTOWN

Hall's Special Dolls 89c

A 23-inch, big Dressed Crying Doll with unbreakable head. An assortment of pretty coloured dresses and hats gives you plenty of choice. You'll be astonished at this value.

Mechanical Toys at 35c

Toy Trucks, Sedans, Racing Cars, funny Clown Donkeys and Zebras, and other amusing Mechanical Toys suitable for either girl or boy.

Baby Dolls

12-inch Baby Dolls with natural baby faces, eyes that go to sleep, dressed in a pretty white nightgown, and like other babies, it cries. Price.... 89c

Building Blocks

Just the toys to keep a small boy quiet for many hours on many days. The box includes Blocks in varied shapes for architectual building.... 35c

Boy's Complete Train Sets $2.98

Packed in large red box, containing Engine, Cars, Tracks, Tunnel, Station, Overhead Bridge and Crossing Gates. All painted in natural colours.

Musical Tops

Good sized Tops, painted in bright colours. They hum when spinning, and cost you, only..... 15c

Trains & Tracks

Engine, Coal Truck, Cars and Tracks. Engine runs by clock-work. Special, all for 33c

Beautiful Full Fashioned THREAD SILK HOSE $1.50

Every pair perfect. Every pair finely woven, smoothly finished and carefully fashioned. Many colours, in all sizes.

FLESH, PLAZA, MIRAGE, PEARL BLUSH, TEA ROSE, OPERA PINK, ATMOSPHERE, CHAMPAGNE, FRENCH NUDE, GUN METAL, SHELL GREY, SEASAN

Handkerchiefs

A splendid Christmas assortment of Women's Plain and Fancy Handkerchiefs. Some with embroidered designs in corner; some with white grounds. Qualities usually sold at twice the price. Now..... 5c

SUEDE FABRIC GLOVES

67c

Several splendid styles in Heavy Fabric Gloves with flare, pullover and two-dome cuffs. Worth regularly 75c to 95c.

THE HOME OF GIFTS

Part of the Millinery Department on our Second Floor has been devoted to the display of all kinds of pretty, ornamental and useful articles that will help to solve your perplexing gift problems.

Brass Tea Kettles 1.75

Prettily shaped Kettles in a useful size. They have all the appearance of those for which you pay more than twice this figure.

China Bowls $1.50

Prettily decorated English China Lustre Bowls in a number of out-of-the-ordinary shapes and colourings.

Chinese Brass Gongs $1.50

Decorated Brass Bell Gongs suspended on ornamental carved black wood stand and with black wood striking hammer. A useful gift.

Brass Smoking Sets $2.95

Smokers' Four-Piece Sets of imitation beaten brass. A useful present for any man who smokes. Set consists of Tray, Match Holder, Stand and Container for cigars and cigarettes.

Framed Pictures 89c

Prettily coloured reproductions of old country scenes and landscapes. They are framed in black with white mount or with narrow gilt frame and gold mat.

Crumb Tray & Brush 75c

Tray in useful size, prettily decorated and finished in brushed brass. Brush is ornamented with fancy brass back and handle.

Photograph Frames 35c

Narrow Black or Mottled Brown Frames, fitted with white mat. Size about 6 x 9 inches. For framing small pictures or small photographs.

Marble Clocks 98c

Clocks in several different styles, of marble cases and in a variety of bright tints. All with fancy coloured dials, white numerals and gilt hands.

A Special Perfume

Two ounces of desirable Handkerchief Perfume in Sunburst bottle with fancy glass stopper. Each bottle in Christmas box. A 45c value for..... 29c

Large White Turkish Towels

Thick, large size, good drying Pure White Turkish Towels. All made with long looped surface. A splendid value at, each..... 59c

Linen Lunch Cloths

45-inch Plain Oyster Linen Cloths with fancy striped borders in rose, green, blue, etc. Much in demand and special good value at 98c

STRIPED FLANNELETTE, 19c

Strong, good wearing Flannelette in several fancy striped patterns and various colour combinations.

40-INCH FACTORY COTTON, 19c

A wonderfully good quality for the price. It's strong, cleanly finished, and stands hard wear.

PILLOW SLIPS..... 29c

Regular 35c Slips of heavy white cotton, finished with hemstitched ends. Don't miss them.

Gigantic Flannelette Blankets

White and Grey Flannelette Blankets in a good double-bed size. Soft surfaced, warm fellows at, pair.. $1.98

GIFT SCARFS.. $1.49

Scarfs in all-over printed designs and new colour combinations. Georgette and silk crepe.

SILK GOWNS.. $1.79

Fine knit Sleeveless Gowns of rayon silk. Colours: flesh, peach, white, mauve, sunny, etc.

MEN'S SILK MUFFLERS.. 98c

A good quality fugi silk is used, in white and white with dark spot pattern. Size 18 x 48.

BOXED TOWEL SETS.. 89c

Three-piece Bath Towel Set, consisting of Towel and two Wash Cloths. Jacquard patterns on coloured grounds.

MEN'S LINEN 'KERCHIEFS.. 19c

Pure Irish Linen Handkerchiefs in good big size for men. Made with narrow hemstitched hems.

BLOOMERS AND VESTS.. $2.98

Daintily boxed sets in women's sizes and in a variety of pretty colourings. All lace trimmed.

MEN'S TIES IN BOXES.. 49c

Beautifully patterned Silk Ties in various colour combinations. Qualities regularly worth 75c each.

LINEN TOWELS.. $1.29

22 x 38-inch Linen Huckaback Towels with damask ends, finished with scallops or hemstitching.

LINEN SETS.. $3.95

Of white damask. Cloth measures 54 x 54 inches, with six Napkins to match. Regularly worth $5.50.

CORDUROY KIMONAS.. $2.69

Kimonas in pretty floral and striped designs, in good variety of medium, dark and light colourings.

GIFT BRACES.. 49c

Silk-lisle Elastic Web Braces with white kid ends. A usual 75c value.

RELIABLE SOAP.. 5c

The same big four ounces of good quality Rose or Lilac 10c Soap. Special for the Three Big Days.

Women's Christmas Boxed Umbrellas

Ten-ribbed, paragon frame Umbrellas with celluloid tips and ferrule. Covered with good quality silk mixture in black, red, green or navy. Worth $4.00, for..... $2.69

RICHARD HALL LIMITED

SHIPPING FIRM TO BUILD FLEET

Canadian Terminals Limited Considering Construction of Ships for Great Lakes Trade.

WILL BE LET BY TENDER.

TORONTO, Ont., December 6 (Special to The Examiner). — Canadian Terminals Limited have under consideration the construction of a fleet of fifteen to twenty ships for the Great Lakes trade, officials of the company announced to-day. "The matter is entirely in the air at the present time, but such a move as this is contemplated."

Nothing definite will be decided until the return of E. C. Drury, former Premier of the Province, from the West. Mr. Drury is a director of the Canadian Terminals Company, and will be in charge of the construction of these ships.

It is not certain where these ships will be built, but no move in this direction is to be undertaken until the spring. The contract will probably be let by tender, and will provide for the construction of one of the most up-to-date fleets of Great Lake boats yet built. The ships are to be owned by the Terminal Warehouse Company when constructed.

SPECIAL SPEAKERS

(Continued from Page 1)

ing that the actual 'smoking' is done by a chemical contrivance that sends the smoke out round the church quite realistically; however, when the lid is removed 'your church will be emptied in two minutes, and you must leave the moral until the next Sunday.'

The explanation is then given that the residue which gives out 'that awful stench' is what remains in the lungs, and is taken up by the blood stream, and poisons the whole system; the object lesson being very effective.

The nominating committee, consisting of the pastor and superintendent from each school, with an additional representative as follows: Mrs J. Whittington, Mrs. J. H. George, Mrs. R. Matchett, Miss Burnham, J. Jewison, T. W. McIndoo and R. Matchett, met immediately at the close of the afternoon session and drafted a slate of officers to be submitted to the convention at the evening gathering. Rev. Mr. Horton explained the 'Group Visitation Plan,' and this was adopted by the executive.

Tea was served in the Foresters' Hall by the W.M.S. of the church and the delegates enjoyed the opportunity for social intercourse between the sessions.

A song service opened the evening meeting, Rev. E. F. Swayne, of Frazerville, having charge of the devotional period. The report of the nominating committee was read as follows: President, T. H. Aiken, Millbrook; vice-president, A. E. Sanderson, Fairmount; secretary-treasurer, Hubert Gardiner, Mount Pleasant; Children's work, Mrs. James Douglas, Cavanville; Girl's work, Miss Pearl Burnham, Millbrook; Boys' work, Fred Barnard, Bailleboro; Young peoples' work, Archie Deyell, Bailleboro; Adult department, James Seymour, Fairmount; Teacher training, Miss Estelle Hetherington, Millbrook; Missionary department, Miss Emma McIndoo; Temperance department, Richard Matchett, Cavan.

Rev. Mr. Norton delivered the charge to the Sunday school workers, and installed the officers after solemnly requiring their pledge for faithful fulfilment of the duties of their respective departments.

Rev. F. L. Carpenter delivered an impressive address on "The Child in the Midst," stressing the fact that the child is God's masterpiece, and that proper religious nurture is essential to produce Christian character. The responsibility devolving upon parents, teachers, and the home and Sunday school was emphatically presented and the fact that each little one is born in the Kingdom and may be kept within the fold was made clear. "Not 'Come to Jesus,' but 'Stay with Jesus," is the proper order, and the family altar is a necessity in caring for the lambs of the flock."

"The salvation of youth is the burning question of the hour; saving the child to-day, and not to-morrow, that is the problem, and parents are teachers who have no holidays. The greatest hope of the church is in the early sowing and every teacher should come before her class with the one object of making the child see Jesus in every lesson. What a task, and what a victory."

The choir provided a musical selection, Mrs. Walter Henry presiding at the piano, and Rev. Mr. Norton gave the concluding address of the convention, basing his remarks upon Mark 8. 22-26, Jesus' healing of the blind man of Bethsaida. "Having eyes to see the people" was the theme.

When the Saviour opens sin-blinded eyes, He expects us to have a changed character and a changed outlook. A father's responsibility, for instance, is not to see "for," but "with," his boys. Sometimes we say we see with a spiritual vision, but our acts belie our words: "Having eyes, we see not."

"Personal service is a sure outcome of having our eyes opened by the touch of Jesus," and the speaker narrated some incidents of "touched" eyes that drove home, in a most impressive manner, the lesson it was desired to teach. "God wins hearts for His own; could you do any better than to yield yourself to the Holy Spirit, and He will indicate to you the means to use to bring other souls to the Master, Who will open their sin-blinded eyes?"

Reference to the King's illness led to the singing of the National Anthem as an earnest prayer, thus fittingly closing a successful convention.

The Sunday schools represented in the two townships included: Bensfort, Bailleboro; Centreville, Frazerville, Fairmount, Springville, Cavan Centre, Cavan, Ebenezer, Mount Pleasant, Millbrook United Church, and Grace Presbyterian, Mount Pleasant Independent, Carmel. Next year the convention will meet at Mount Pleasant.

VAST IMPROVEMENT

(Continued from Page 1)

improvements. There were 177 call visits made and 68 full day visits also 2,746 butter fat tests and 122 sediment and fermentation tests.

"The average butter-fat test of the factories where I did the testing of 2,746 samples, was 3.3, which I believe would be a fair average for this section.

Increase in Number of Boxes.

"There has been an increase of about 5,000 boxes of cheese in this section over 1927, with three factories less in operation. With the increase of production there has also been an increase in the percentage of first grade of cheese.

"From the beginning of the season the cheesemakers have put forth every effort for a higher standing for themselves and their section and have accomplished good results. One large factor for the success of our season's work was the cheesemakers' organization formed on May 18, with the able assistance of J. L. Irwin, dairy produce grader, and J. Murray, dairy instructor, Campbellford section.

"We had several meetings throughout the season at the cheese factories in different parts of the section which have brought about a more friendly feeling between the cheesemakers and the farmers and has given them the opportunity of discussing their problems.

"At all of these meetings we had some farmers or producers present and they often took part in the meeting. The main object of our cheesemakers' organization is to improve the dairy industry in Eastern Ontario, more especially Central Ontario, and in order to get results we should have co-operation of all concerned.

"With our high standing of first-grade cheese for this season we have still to look forward for better results.

"Better raw material and some factories in better condition, and I want to say to the farmers of this section that this great dairy business belongs to the producers, and they are responsible for the condition of the raw material. The finished product can be no better than the material it is made from.

"Although there has been improvement there are still some not giving it the care they should. The milk should be properly strained in a clean can and the night's cooled to 65 degress or under and kept in a clean place over night. Then a first-class cheesemaker would be able to make the type of cheese the trade requires.

"I know of no branch in the dairy business that gets the raw material in such unsound condition as the cheese factory, and no branch requires it better as the milk is manufactured at the cheese factory into a food product. In other branches it is pasteurized before being manufactured.

"I would like to see some of the makers draw the line a little closer in the selection of milk on the weighing stand and not accept milk that they cannot manufacture into a Number one grade cheese.

"Unsound raw material is responsible for a large percentage of the under-grade cheese.

"We are still looking forward for better results and a higher standing for 1929," said Mr. Moore.

Several other speakers were heard during the afternoon, among them being R. G. Allen, president of the Peterborough-Lindsay district Cheese makers' Association, and Mr. Hawthorne now retired, but at one time president of the old Peterborough Cheese Board. Both men were heard with interest and contributed materially to the success of the meeting.

READ THE WANT ADS.

BOYS LAUGHED AT WARNING BUT PAID LIVES AS PENALTY

Four in Canoe Challenged Storm —Two Lost Lives in Contest.

WARNING GIVEN.

Jury Finds Drowning Was Purely Accidental in Toronto Bay.

TORONTO, Dec. 6.—Youth laughed at the warnings of experience and paid again the dreadful price when George Wallace Hodge, aged 17, and Reynold Goodrich, aged 18, two sea cadets, were drowned in Toronto Bay on November 17, after their canoe had swamped in a storm off Mugg's Island.

Such was the conclusion drawn from evidence adduced Tuesday night at the inquest at the City Morgue, when John W. Medland, aged 19, and Elliott W. Langley, Jr., aged 18, the two survivors, told a coroner's jury the story of the stark struggle in which Hodge and Goodrich perished.

Two grey-haired watermen of many years' experience—Capt. Patrick McSherry, skipper of the tug Clarke Bros., and F. A. Dunne, night engineer at the mainland ferry docks—both swore that they had solemnly warned Hodge and Goodrich against attempting to make the island by canoe in the prevailing storm.

"They laughed at me," said the veteran ferry captain, who had met the boys as they waited about the docks for Medland and Langley, who were paddling from the island to pick them up. "I said, 'There's no use talking to you fellows'."

Mr. Dunne said that he had told them that no canoe could live in the storm then blowing. "I told them that if they had no place to stay overnight except at the island," he said, "they could stay with me in the Clark Bros."

The jury found that the drowning was purely accidental.

OFFICIALS TO PROBE SMUGGLING CHARGES

Believe Others Besides Canadian Distillers May Be Involved.

WASHINGTON, Dec. 6 (Canadian Press).—Following indictment at Buffalo of more than a score of Canadian distillers and brewers, the Treasury department announced that powerful combinations were engaged in the smuggling traffic.

Seymour Lowman, assistant Secretary of Treasury in charge of the Bureau co-operating in the investigation declared that "fight against Canadian liquor smugglers would be carried on until the practise was ended." Investigations which led to the Buffalo indictments were said to be likely to involve into not only other Canadian distillers, but employees of railway and telegraph companies and several banks.

CHRISTMAS BAZAAR IS HELD IN HALL

Knox Church Ladies' Guild Holds Enjoyable Afternoon Tea and Sale.

(Examiner Correspondence.)

LAKEFIELD, Dec. 5.—The Christmas Bazaar and Afternoon Tea of Knox Church Ladies' Guild was held in St. John's Parish Hall on Friday afternoon from 2 to 6 o'clock and was a successful and very sociable function in spite of the very inclement weather.

Miss Margaret Sanderson, president of the Guild received the guests, making everyone feel at home. Stalls were arranged around the hall where various tempting articles were on sale.

Mrs. A. Windsor and Mrs. A. Millar were in charge of a table of dainty handkerchiefs and next door were Misses Mary Adams and Edna Blewett, with a candy stall which was an unending source of interest to the small folks, who were present in force.

Miss Frankish, Mrs. D. Simmons and Mrs. R. G. Charlton presided over the home cooking table which was loaded with dainties to tempt the buyer.

Mrs. Walton, Mrs. G. Preston and Mrs. Hill were in charge of an attractive display of woolen articles.

The fancy work table was in charge of Mrs. W. J. Charlton, Mrs. Renwick and Mrs. Sutton, while in the next booth Mrs. T. Braden, Mrs. W. Preston and Mrs. Bruce Garbutt sold aprons of various styles, all very attractive, both as Christmas gifts and for personal use.

A corner was reserved for the Sunbeam Mission Band under the direction of Mrs. Wesley and it took the form of a fish pond and rivalled the candy table as a mecca for the junior visitors. It was the busiest spot in the room, as the members of the Band assisted in turn to provide a catch for the young fishermen.

The Tea Room was well patronized and was well-managed by a competent committee of ladies, Miss J. Blakeley, Miss Blewett, Mrs. F. J. Burgess, Mrs. D. H. Charlton and Mrs. James Hendren.

Among others who assisted in various ways during the afternoon were Mrs. J. H. Moore and Mrs. J. E. Grant, who assisted Miss Sanderson.

Bazaar to be Held.

This week's activities include two more bazaars which will probably be the last of the pre-Christmas church functions on Thursday afternoon St. John's Chancel Guild hold their sale in the Parish Hall and on Friday afternoon the Ladies' Aid of the Regent Street United Church are having a Bazaar in the school room of the church. In both cases the ladies have been working since the beginning of the year for these events and they anticipate good results.

Omemee

(Examiner Correspondence.)

OMEMEE, Dec. 5.—Messrs. W. Moncrief, Cecil Corneil, L. A. Mahood, J. Magee, W. J. Thorne, Stanley Magee, Noble Clemett, and Cyrus Hart of Lorne Lodge, A.F. and A.M., Omemee, paid a fraternal visit to the Lodge at Coboconk on Tuesday evening.

Mr. Osborne Rehill, of Lindsay, visited his uncle, Mr. Ira Rehill and grandparents, Mr. and Mrs. William Rehill, last week.

Mrs. William Earle spent a couple of days with her sister, Mrs. A. Staples, of Lindsay, last week.

Mr. Noble Clemett motored to Toronto on Saturday and spent the weekend.

Mrs. I. H. Fee spent Thursday with her daughter, Mrs. T. Rowan, in Lindsay.

Mr. and Mrs. B. Manley, of Peterborough, visited Mr. and Mrs. D. Deyell, on Monday.

Messrs. Vernon Lang and Gordon Bradley leave on Friday to attend the Royal Winter Fair at Guelph. These men, under Mr. Winter's, the Agricultural Representative, will assist in the live stock judging competition.

Mr. and Mrs. L. A. Mahood motored to Toronto on Saturday and spent the day.

Miss Helen Rutherford, of Peterborough, visited her parents, Mr. and Mrs. A. Rutherford, over Sunday.

Dr. H. McPhee and Mrs. McPhee motored to Barrie on Monday, and visited the former's mother.

Mrs. . Clemett, Mrs. T. C. Stephenson, Miss Irene Clemett and Mr. Noble Clemett, visited Mr. and Mrs. Laverne McKinley, of Fleetwood, on Wednesday.

Mr. and Mrs. G. Cook have returned from Clarkson to spend the winter with their daughter, Mrs. J. Cook.

Mr. and Mrs. R. Poast spent Wednesday with their daughter, Mrs. M. Lethangue, of Ballyduff.

Mr. Allie Casey, of Cresswell, was in town on business, Friday.

Messrs. Harry Burgess and Russell Williamson attended the Dairy Convention and Royal Winter Fair in Toronto, last week.

Rev. J. T. E. and Mrs. Blanchard were visitors to Peterborough, on Wednesday.

Miss Annie Stephenson has returned home, after spending a few days with friends in Toronto.

Mr. and Mrs. G. Langdon and Mrs. Langdon Sr., visited Mr. and Mrs. Abram Laidley, on Sunday.

Mr. B. Skuce, of Oshawa, visited his father, Mr. S. Skuce, over the week end.

Mr. and Mrs. Percy Nugent, of Lindsay, visited the former's mother, Mrs. Henry Nugent on Sunday.

Mr. Arthur Stinson visited his parents, Mr. and Mrs. S. Stinson, of Janetville, on Sunday.

Mr. and Mrs. R. Poast and Mr. and Mrs. J. Bushnell, visited Lindsay friends, on Tuesday.

Mrs. Alvin Courtney, of Toronto, is spending a few days at the home of Mr. W. H. Kennedy. Mr. Courtney motored to Omemee on Sunday and took his mother, Mrs. J. Courtney to Dunsford, where they remained until after his brother's sale of farm stock and implements on Tuesday.

Mr. and Mrs. L. Windrim, of Lindsay, visited their son, Mr. Roy Windrim, on Sunday.

Mrs. R. J. Cornwall and Mrs. H. McGinness attended the Women's Institute Convention in Toronto last week. Harry and Jean McGinness motored to the city on Saturday and brought them home.

Mr. Joseph Poyser, of Cobourg, spent the week end at his home in town.

Mr. Harley Overholt has returned home after spending the summer months at Port Perry.

Mr. and Mrs. Harvey Brooks have taken up residence on Colborne street.

The Young People's Union are busy preparing their play, "The Will O' the Wisp" to be given on Christmas night in Coronation Hall.

Messrs. W. Irwin and Noble Clemett have disposed of their garage business. Mr. Manley, of Peterborough, is the purchaser who also purchased Mr. Irwin's residence and will take possession about March 1.

Mount Pleasant

(Examiner Correspondence)

MOUNT PLEASANT, Dec. 5.—Mr. and Mrs. T. C. Morden and daughter, Dorothy, attended the banquet tenderd by the Galt Art Metal Company in the Empress on Friday evening.

Miss Helen McLean returned to her home here on Friday evening after spending the past week with her brothers in Toronto.

Mr. and Mrs. Wesley Casey and children, of Orange Corners, spent Sunday with friends here.

Mr. and Mrs. Ira Lowe spent Saturday in Peterborough.

Mr. and Mrs. T. C. Morden and daughter, Dorothy, spent Sunday evening with friends in Omemee.

Why can't the Joneses sleep? Mr. Jones' throat tickles. Is Mrs. Jones sympathetic? She is not—she's told him so often about Smith Brothers' Cough Drops. "Put one in your mouth at bedtime."

SMITH BROTHERS S.B. COUGH DROPS

RADIO PROGRAM

THURSDAY, DECEMBER 6

CFCA Toronto (357)

6 p.m.—Hudston stocks, news and weather.
6.30 p.m.—Ryrie time.
6.30 p.m.—Santa Claus from Eaton's Toyland.
7 p.m.—Organ recital by Fred Puttenham from Pantages theatre.

CKGW Toronto (312.3)

6.00 p.m.—Mining market report by Homer L. Gibson & Co.
6.15 p.m.—News and weather forecasts.
6.30 p.m.—Taplin Talk.
6.45 p.m.—Musical program by W. J. Blainey, Limited.
7.00 p.m.—Gruen Watch Guild time signals.

WGY Schenectady (379.5)

6.00 p.m.—Stock reports, produce market report, farm forum and news items.
6.29 p.m.—Weather forecast.
6.30 p.m.—Charles William Stores Trapper's Hour.
7.00 p.m.—"Footnotes," T. Arthur Cohen.
7.02 p.m.—Dinner music, Hotel DeWitt Clinton (Albany, N.Y.).
7.30 p.m.—WGY Agricultural program.
8.00 p.m.—The Song Shop (New York).
8.30 p.m.—Hoover Sentinels (New York).
9.00 p.m. — Selberling Singers (New York).
9.30 p.m.—With the Joneses.
10.00 p.m.—Halsey Stuart presentation (New York).
10.30 p.m.—Correct time.
10.30 p.m.—Carborundum porgram (Niagara Falls, N.Y.).
11.30 p.m.-12.30 a.m.—Organ recital, Floyd Walter, Strand Theatre (Albany).

WJZ New York (3945)

6.00 p.m.—Hal Kemp's Hotel Manger Orchestra.
6.25 p.m.—Summary of programs.
6.30 p.m.—Selbert's Furville.
7.00 p.m.—Longine's correct time.
7.00 p.m.—St. Regis Hotel Orchestra.
7.30 p.m.—Genia Zielinska, soprano.
8.00 p.m.—Lehn and Fink Serenaders.
8.30 p.m.—Champion Sparkers.
9.00 p.m.—Milady's Musicians.
9.30 p.m.—Maxwell House Hour.
10.00 p.m.—Longine's correct time.
10.00 p.m.—Wayside Inn.
10.30 p.m.—Fortune Teller.
11.00 p.m.—Slumber Music.

WOR Newark (422.3)

6.00 p.m.—Olive Sibley, soprano.
6.15 p.m.—Newscasting.
6.20 p.m.—Stage Stugg.
6.30 p.m.—Harold Stern's Orchestra.
7.00 p.m.—Koko, the Eskimo.
7.05 p.m.—Levitow's Commodore Orchestra.
7.45 p.m.—N.Y.U. Series.
8.00 p.m.—Sessions Chimes.
8.01 p.m.—WOR Stock Company.
8.30 p.m.—"Old Vienna" Royal Gypsy Ensemble with Valli Herz Hungarian Soprano.
9.00 p.m.—Sonora Phonograph Hour.
10.00 p.m.—Bamberger Little Symphony with Pauline Lawn, soprano.
11.00 p.m.—Tavannes Time.
11.01 p.m.—Newark News—U.P. Bulletins; weather report.
11.05 p.m.—Mirador Orchestra.
11.30 p.m.—Heigh-Ho Orchestra.

WEAF New York (454.3)

6.00 p.m.—Waldorf-Astoria Dinner Music.
6.55 p.m.—Summary of programs.
7.00 p.m.—Mid Week Federation Hymn Sing.
7.30 p.m.—Coward Comfort Hour.
8.00 p.m.—Forhan's Song Shop.
8.30 p.m.—Hoover Sentinels.
9.00 p.m.—Selberling Singers.
9.30 p.m.—"The Nightingale and the Rose."
10.00 p.m.—Halsey, Stuart Hour.
10.30 p.m.—Howard correct time.
10.30 p.m.—Palais d'Or Orchestra.
11.30 p.m.—Ben Pollack's Park Central Orchestra.

Dunsford

(Examiner Correspondence.)

DUNSFORD, Dec. 6.—Mr. and Mrs. Jack Brien and family spent Sunday with Mr. and Mrs. Wooldridge, of Little Britain.

Miss Nora Shehee of Burnt River, spent the week end with her sister, Mrs. Ernest Germyn.

Mr. Burwell Kennedy has returned from the west, where he spent the past three months.

Mr. and Mrs. Cyril Elliott and daughter of Omemee, spent Sunday evening with Mr. and Mrs. Wallace Thurston.

Mr. E. Ruthman is spending a few days in Orono, with his father, who is ill.

Mr. and Mrs. Fred Humphrey, of Bobcaygeon, motored to Peterborough on Saturday and visited friends there.

Miss A. Harrison spent the week end in Lindsay.

Mr. and Mrs. L. G. Steele and daughter Helen, spent Saturday evening with Mr. and Mrs. G. F. Burgess.

Mrs. William Nicholson has returned to her home in Pontypool, having spent the past three weeks with friends there.

Miss G. B. Richardson spent Sunday evening with Mrs. N. M. Thurston.

Mr. and Mrs. George Burgess and family spent Monday evening with Mr. and Mrs. Edward Burgess.

Mrs. Charles Campbell and daughter Eleanor, of Toronto, spent a few days last week with friends.

Mrs. G. F. Burgess and son Ernest, spent Friday with friends in Pontypool.

COLDS THAT DEVELOP INTO PNEUMONIA

Persistent coughs and colds lead to serious trouble. You can stop them now with Creomulsion, an emulsified creosote that is pleasant to take. Creomulsion is a new medical discovery with two-fold action; it soothes and heals the inflamed membranes and inhibits germ growth.

Of all known drugs, creosote is recognized by high medical authorities as one of the greatest healing agencies for persistent coughs and colds and other forms of throat troubles. Creomulsion contains, in addition to creosote, other healing elements which soothe and heal the infected membranes and stop the irritation and inflammation, while the creosote goes on to the stomach, is absorbed into the blood, attacks the seat of the trouble and checks the growth of the germs.

Creomulsion is guaranteed satisfactory in the treatment of persistent coughs and colds, bronchial asthma, bronchitis and other forms of respiratory diseases, and is excellent for building up the system after colds or flu. Money refunded if any cough or cold is not relieved after taking according to directions. Ask your druggist. (adv.)

CREOMULSION
FOR THE COUGH OR COLD THAT HANGS ON

Teco Prices Are Cash Prices

TECO STORE

Leadership Won and Held by Right Goods, Right Prices, Right Methods and Reliability

Compare Our Values and Assortments

Friday is Bargain Day

Rayon Silk Bloomers

Nine o'Clock Bargain

Pair 59c

A wonderful opportunity for early buyers to buy this exceptional good quality rayon silk garment at such a low price. 150 pairs. Well made in the bobbette style. Colors are mauve, Nile, coral, pink, peach and white, medium size only. For this extra special value, no 'phone orders. Friday Bargain Day, pair **59c**

5c to $1 Department, Main Floor

Rayon Silk Vests

Nine o'Clock Bargain

Each 59c

Here is an excellent gift suggestion and calls for 9 o'clock buyers only. The quantity is limited, and for this item there will be no phone orders. Come early for these lovely shades of blue, helio, bran, grain, sky, champagne, crabapple and black. Friday Bargain Day, each **59c**

5c to $1 Department, Main Floor

Serving Tray Friday, 98c

Extra value in a neat Mahogany-finish Serving Tray. Has glass centre and fancy design. wooden grips. Size 13¼ x 19¼ and 1¼ inches deep. A real gift for the home. Friday Bargain Day, each..... **98c**

—Basement, Teco Store

Novelty Trays Each 25c

A White Enamelled Tin Tray with fancy cut-out design on border, oval shape, with gold pattern in centre and edge. Suitable for bread or fruit. Size 11½ inches long, 7 inches wide and 1¾ inches deep. Friday Bargain Day, each..... **25c**

—Basement, Teco Store

Galvanized Iron Pails Each, 33c

A real strong Pail with well reinforced handle, riveted at side. Good useful size, measuring 10¾ inches deep, 11 inches wide at top and 9 inches at bottom. Friday Bargain Day, each..... **33c**

—Basement, Teco Store

Glass Fruit Sets Friday, 69c

Set of 7

Pretty and very useful sets, comprising Bowl and 6 Nappies. Made in heavy pressed glass. Friday Bargain Day, 7-piece set..... **69c**

—Basement, Teco Store

Outstanding Silk Value!

Crepe de Chine Yard 75c

Just a limited quantity for early buyers. A rich silk fabric, suitable for fine lingerie, dresses, etc. A great saving in making Christmas gifts. Colors are orchid, almond, pearl and gulf grey, tan and light brown. Full 38 inches wide. Friday Bargain Day, yard..... **75c**

—Second Floor, Teco Store

Silk and Velvet Flowers, 25c

Dainty and pretty clusters of velvet in a good range of shades with green foliage; also Silk Flowers to suit every taste. Lovely reproductions and colors. Friday Bargain Day, each..... **25c**

—Main Floor, Teco Store

Johnson's Floor Wax Tin 55c

Every home knows that Johnson's Floor Wax is perfectly satisfactory. Gives your floors and woodwork a beautiful finish. Sold in the large size tins. Friday Bargain Day price, tin..... **55c**

2nd Floor, Housefurnishings Bldg.

Two-Way Plugs Each 29c

A new shipment has arrived for early morning selling—just 100 of these Black Two-Way Plugs, Hydro approved. A very useful article in the home. Friday Bargain Day price, each..... **29c**

2nd Floor, Housefurnishings Bldg.

Electric Curlers Friday, 1.19

Guaranteed for one year, complete with 2-piece attachment plug, pretty colored handles and cord. Regularly 1.95. Friday Bargain Day... **1.19**

2nd Floor, Housefurnishings Bldg.

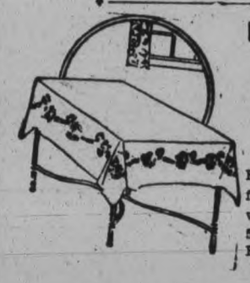

Irisheen Damask Tablecloths

Size 54 x 54

Each 69c

Excellent quality. Very acceptable Cloth for every-day use. Will wear and wash well. Pretty dice pattern. Full 54 x 54 inches wide. Friday Bargain Day..... **69c**

—Second Floor, Teco Store

Extraordinary Curtain Net Value, per Yard 39c

A group of very fine qualities in odd lines of Filet, Rayon and Bungalow Nets. Choice selection of designs and from 40 to 50 inches wide. Real value. Friday Bargain Day, yard..... **39c**

4th Floor, Housefurnishings Bldg.

Warm Winter Coats for the Junior Miss

6.95

For the cold days you cannot do better than outfit your girl with one of these Heavy Velour Coats. New shades of brown, Copen. and wine. Trimmed with mandel fur on collar. Smartly lined and warmly interlined. Sizes 8 to 14. Friday Bargain Day, each..... **6.95**

—Third Floor, Teco Store

Electric Heaters

1.98

Here is a practical gift for the home at a very reasonable price. Gives warmth and comfort. Guaranteed one year. Bronze finish. Copper-finish reflector. Adjustable to any angle. Friday Bargain Day.. **1.98**

4th Floor, Housefurnishings Bldg.

Irish Linen Pillow Cases, Stamped, Per Pair, 1.38

Linen Pillow Cases are always acceptable, especially with a little hand-embroidery work. These are hemstitched and full size, 22 x 33 inches. Traced in pretty designs. Be sure and come early. Friday Bargain Day, pair..... **1.38**

—Main Floor, Teco Store

Cosy Slippers Per Pair, $1

Women's lovely, soft, rose color Felt Boudoir Slippers, padded leather soles and heels, showing trimmings of gold shade. A real warm gift. Friday Bargain Day, pair..... **$1**

—Main Floor, Teco Store

English Slippers Per Pair, 85c

Smart, warm, cosy and comfortable fitting Check Felt Slippers with the neat turned-over collar and leather soles. Come in women's sizes. Friday Bargain Day, pair..... **85c**

—Main Floor, Teco Store

Baby Dresses Each 35c, 3 for $1

Made in Belgium

Be sure and buy these dainty, fine Mercerized Cotton Dresses for the wee baby, showing neat collar and cuff, button stitched, with silk yoke, with touches of embroidery and hemstitching. Friday Bargain Day 3 for **$1**

35c each, or.....

—Second Floor, Teco Store

Friday Bargain in Rayon Silk Knit Gowns

Good value in Rayon Gowns. Made with shirred yoke at back and front, trimmed with lace on yoke and sleeves. Friday Bargain Day each **$1**

5c to $1 Department, Main Floor

Voile Gowns 59c

Another splendid piece of fine lingerie. Made of good quality voile. Smartly trimmed with lace at neck and sleeves, neat pin tuck front. Shades are peach, green, blue, coral, mauve and maize. A well-cut, roomy Nightgown. Friday Bargain Day, each..... **59c**

5c to $1 Department, Main Floor

Smart Pyjamas for Women

Made of splendid quality white flannelette, coat style, prettily trimmed with peach colored flannel and mauve edging. Styled with elastic at ankle. Sizes 36 to 44. Friday Bargain Day, each **$1**

5c to $1 Department, Main Floor

Surprise Section open from now on till Christmas—4th Floor, Hfgs. Bldg.

Shop Early—Shop Often—In the Morning if possible.

TECO STORE
OPERATED BY T. EATON Co.
PETERBOROUGH

MARION'S MAIL

Address correspondence to Marion at The Examiner Office

DEAR MARION,

I don't think anything could be nicer than the opportunity your page gives us to read and write about things that interest us. I am just enjoying the 'Daily Reading,' and I surely hope enough readers write saying the same, so that you will keep it up. I think, too, it's a real nice idea to print the extracts on days made personal to the author, as you are doing.

Do you believe in telepathy, Marion? I have been reading quite a bit about spiritism recently, and telepathy enters into it. I noticed one of your correspondents (M.B., I think) mentioned Swedenborg the other day, and I wonder if your readers ever heard about his experiences in telepathy. When Swedenborg was 72 years old he was staying at Gottenburg, 125 miles from his home in Stockholm. He went for a walk, and returned pale and worried, saying that at that very moment a fire had broken out in the street where his house was in Stockholm, and that his house was threatened. He went out again and again returned, lamenting the fact that the house of one of his friends had been reduced to ashes, and that his own was in great danger. About eight o'clock he exclaimed, joyfully, "God be praised, the fire was extinguished three doors above mine."

News of the fire did not reach Gottenburg until two days later, and then it confirmed in every detail the account which Swedenborg had by telepathy.

I have been told of other cases near to us; some of my own friends have had experiences in telepathy and spiritism, but one doesn't know just how far to go, does one? There are so many 'dreams' that have no basis in fact, how is one to know what is symbolical truth and what is not?

I hope I haven't bored you, Marion. Perhaps some of the neighbors will write and tell if they know any cases of telepathy; I would be very interested to know.

Sincerely yours,

D. T."

She would be a very hardy person indeed, "D. T.", who would say, "I don't believe in spiritual manifestations," and certainly I would not be so foolish. There are many well-authenticated instances of telepathy. Alexander Dumas is reported to have learned of the death of his father in this way; the occurrences are related by Goug not de Mousseaux, Petrarch, Cicero, dall'Argine, and scores of others in bygone years, and the number of attestations in this century is legion. It will be interesting to know whether the neighbors know of any cases.

* * *

"Dear Marion,

I thank you for the last household helps. I made quite a nice baby jacket. The Whatnot was splendid last Wednesday. I think if husbands were to seek a little keener they would save their wives a lot of unnecessary steps.

I am sending you a recipe. Wishing you the best of luck with your page.

City. MIM."

I am indeed glad to know, "MIM, that the helps worked out so well for you, and I certainly appreciate the recipe.

* * *

"Dear Marion,

I have not written before, but have read and enjoyed your page, and think it a helpful and interesting addition to The Examiner, of which I have been a subscriber for over twenty-five years.

When I have more time I will send you my way of making pie crust, which is always good. I am enclosing a coupon, and if you still have slip with skirt attached would like it also, please.

Yours sincerely,

Fides."

I'll be looking forward to receiving your recipe for pie crust, "Fides." A neighbor asked for it, you know, and it's one I want for myself. I'm sorry all the "slip" helps are gone.

* * *

"Dear Marion,

The Examiner is worth running out to the mail box to get now since there is our page headed by so splendid a boss.

Enclosed you will find four cents in stamps for helps.

Here are some helpful hints for Christmas, if they are not too late. The elephant is for a teapot holder. Cut it double of heavy grey goods, and leave the front open to slip over the handle of the teapot. The cat is for baby to play with. It is made of flannel in any suitable color, cut double and stuffed, with a round piece for the bottom to make pussy stand up. I am making examines to show the idea.

I hope these are of some use as your helps help me a good deal.

Yours truly,

Sally No. 2."

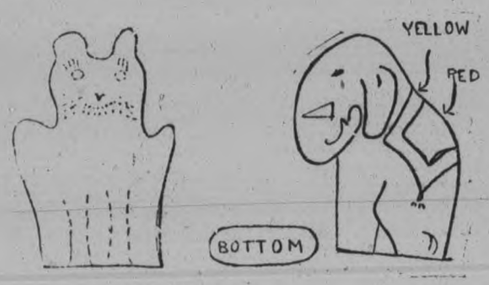

* * *

"Dear Marion:

It's no use, I can't sleep. I have been up with a restless baby all night, and I will have to take care of my small family in the morning again (but I love it). There are some nice soft cushions in our house, but I doubt if I will get time to sit on one (unless it is to rock the baby).

Bully for you, Marion, the way you gave it back to "Thinker." I think the name of Soloman would have suited such a wise man as he. We don't have to go back to the beginning of civilization to see what women have done. Take the pioneer days of Canada, less than a hundred years ago; who sat on soft cushions then? I wonder if they had any to sit on. I wonder if man wove the garb of Abraham, or who spun the yarn and wove the cloth to make his clothes? I think like you, Marion, that there would not be many in the next generation, if we women left our homes and dear babies, and went off on a fishing trip or hunting trip (because we couldn't endure those hardships) we're so soft, but if we went off and left things, what would become of our homes?

Thinker has a second think coming and I hope you get your box of chocolates, Marion.

Eve."

Thanks, "Eve," for your good wishes. Your letter is a practical refutation of "Thinker's" statements. I wonder how many nights his wife sat up with the children while he slept? If I get the chocolates I'll have to find some way of divvying them up with you women who are helping me win them. You might send your address, just in case!

* * *

"Dear Marion:

The fight is on.

You certainly know how to raise the fighting instinct in me, and that too, when I thought it was all quieted down or dead. Well, you know what's happened. I've just been reading your "Whatnot" and you've changed all the stuff on it and the War Veterans are scrambling all over it. My Hubby was down cellar and heard me laughing and he calls up, "Got something good?" I said, "Yes, Marion is walloping 'Thinker'; he's getting what's coming to him." We're sure not going to knuckle down in this 20th century to the likes of him. Someone has said 'man is as lazy as he dares to be,' of course meaning all of us. But this statement particularly applies to lots of men (I won't say all; that would not be right) and to any who know this cap doesn't fit them, I want them to leave it alone, and let the other fellow try it on—

Yes, I repeat it. I have seen lots of lazy men, particularly those who have married wives who had a trade at their finger ends, but in my fifty odd years I have not met very many lazy women. It seems a woman must be busy; if it's not housework, it's needlework or writing. Not so the men, they can just enjoy themselves doing nothing, but they don't like to see a woman idle.

I remember my own father—my brothers would don another coat and go out down street in the evenings (we lived in a little village across the ocean) but what I was going to say, if after our homework from school was done we were so lazy as to start reading a book, father would be sure to say, "Have you girls got nothing else to do; can't you help your mother with some sewing?" Yes, I could tell you a whole lot, Marion that women did and was expected to do in those days, but to some extent as the fellow said, "Them days is past," but I see the same old spirit in lots of the men. I can see it with my eyes shut, so I can. But as you say, Marion, we 1928 women are not so easily cowed.

I won't write any more now as some of the other women want a chance.

Yours very truly,

M. B.

P.S.—Women are sure coming into their own in the "Burg" (Hubby has just read your Whatnot and enjoyed it as much as I did.) I am sure, too, there are other sensible men who have a sense of what is right and just and will do the same. What real man wants to see a woman cower before him? A woman whose will has been broken does not love, she hates."

Yours is a splendid letter, M. B., and the part that delights me most is that which tells about your husband's appreciation. I'd like to pat you on the back for having chosen so sensibly!

Has it occurred to you that some men are so busy DOING that they have no time to be THINKERS of absurdities like our previous correspondent?

Marion

READ THE ADVERTISEMENTS

Wise Shoppers Do It

FAVORITE RECIPE.

FRUIT MUFFINS

(Contributed by Nancy.)

2 cups flour
3 tablespoons sugar
3 tablespoons melted butter or fat
1 egg
3 teaspoons baking powder
½ teaspoon salt
1 cup blueberries or other fruit.
1 cup milk.

Sift together the milk, beaten egg and melted fat.

Add the blueberries, having first dredged with 2 tablespoons of flour. Bake in hot, greased muffin pans for 25 minutes. Raisins chopped apples or prunes may be used in place of blueberries if desired.

CHOCOLATE FUDGE

(Contributed by M. A. C.)

3 cups granulated sugar
2 squares chocolate
2 tablespoons lily white syrup
¼ teaspoon salt
¾ cup milk
1 tablespoon butter
1 teaspoon vanilla

Cook together sugar, chocolate, syrup, butter and milk until it forms a soft ball when dropped in cold water. Set aside until partly cool, then beat until it creams. Cocoa may be used instead of chocolate, using 6 level teaspoons.

FRUIT CAKE

(Contributed by "Betty.")

1 lb. of seeded raisins
1 lb. seedless raisins
1 lb. of currants
1 lb. of dates
½ lb. of almond nut
½ lb. of walnuts
½ lb. of mixed peel
½ cup of whole cherries
6 eggs
½ cups of brown sugar
2 cups of shortening
1 cup of sour milk
½ cup of molasses
2 teaspoons of soda
Flour to stiffen.

YOUR HOME AND YOU

By BETSY CALLISTER

In this broad land of ours cheese is simply cheese—and from East to West, if you go to a grocery store or dairy and ask for a pound of cheese the chances are that you will receive virtually the same product.

In Europe every county or province has its own particular sort of cheese, and the European generally is a far better judge of the flavor and quality of cheese than is the Canadian. There is, however, what might be called a growing cheese consciousness in this country, and there are certain facts about cheese that every housewife ought to know.

Parmesan cheese, which is made in Parma, Italy, is one of the very few good cheeses made entirely from skimmed milk. The delicious flavor is ascribed to the rich herbage of the Po valley where the cows graze, whose milk is used in making this sort of cheese. Parmesan cheese is never sold until it has been aged six months, and the best is five or six years old.

Camembert cheese originally made only in Brittany, is a very rich cream cheese with a flavor as much liked by some persons as it is disliked by others.

Real Roquefort cheese is made in the south of France from goats' or sheeps' milk. It is aged some time before being sent to market.

There are a number of different kinds of Swiss cheese, the most notable being Gruyere cheese. The flavor of this cheese is derived from a powdered herb that grows in Switzerland.

Cheshire, Gloucestershire, Stilton and Cheddar cheese are the best known cheeses of England, and our own Canadian cheese is said to be a Cheddar type cheese.

The world's heaviest meat eaters are the people of Argentine. They average 346 pounds per year per person.

A finger lamp is among the new inventions on the market. Fastens on finger and leaves both hands free.

DAILY READING

A FEW MINUTES A DAY WITH THE BEST OF THE WORLD'S AUTHOR'S CONDUCTED BY THE NEIGHBORS AND MARION

I am indebted to Mrs. W. Roseneath, for the suggestion to print to-day's extract from "Cheating the Gallows", by Israel Zangwill, English author and playwright of Jewish race, who wrote: "The Premier and the Painter," "The Bachelor's Club" "Children of the Ghetto," "Without Prejudice," and "A Nineteenth Century Miracle." He was born in London in 1864.

DECEMBER 6, 1928

Polly Receives a Proposal.

If Clara Newell could have seen Tom Peters carrying on with Polly in the passage, she might have felt justified in her prejudice against him. It must be confessed, though, that Everard also carried on with Polly. Alas! it is to be feared that men are much of a muchness where women are concerned; shabby men and smart men, bank managers and journalists, bachelors and semi-detached bachelors. Perhaps it was a mistake after all to say the chums had nothing patently in common. Everard, I am afraid, kissed Polly rather more often than Clara, and although it was because he respected her less, the reason would perhaps not have been sufficiently consoling to his affianced wife. For Polly was pretty, especially on alternate Sunday afternoons, and when at ten p.m. she returned from her outings, she was generally met in the passage by one or other of the men. Polly liked to receive the homage of real gentlemen, and set her white cap at all indifferently. Thus, just before Clara knocked on that memorable Sunday afternoon, Polly, being confined to the house by the unwritten code regulating the lives of servants, was amusing herself by flirting with Peters.

"You ARE fond of me a little bit," the graceless Tom whispered, "aren't you?"

"You know I am, sir," Polly replied.

"You don't care for anyone else in the house?"

"Oh no, sir, and never let anyone kiss me but you. I wonder how it is, sir?" Polly replied ingenuously.

"Give me another," Tom answered.

She gave him another, and tripped to the door to answer Clara's knock.

And that very evening, when Clara was gone and Tom still out, Polly turned without the faintest atom of scrupulosity, or even jealousy, to the more fascinating Roxdal, and accepted his amorous advances. If it would seem at first sight that Everard had less excuse for such frivolity than his friend, perhaps the seriousness he showed in this interview may throw a different light upon the complex character of the man.

"You're quite sure you don't care for anyone but me?" he asked earnestly.

"Of course not, sir!" Polly replied indignantly. "How could I?"

"But you care for that soldier I saw you out with last Sunday?"

"Oh no, sir, he's only my young man," she said apologetically.

"Would you give him up?" he hissed suddenly.

Polly's pretty face took a look of terror. "I couldn't, sir! He'd kill me. He's such a jealous brute, you've no idea."

"Yes, but suppose I took you away from here?" he whispered eagerly. "Somewhere where he couldn't find you—South America, Africa, somewhere thousands of miles across the seas."

"Oh, sir, you frighten me!" whispered Polly, cowering before his ardent eyes, which shone in the dimly lit passage.

"Would you come with me?" he hissed. She did not answer; she shook herself free and ran into the kitchen, trembling with a vague fear.

* * *

(There's a new one for the Peterborough damsel: "He's only my young man." Try it the next time the second-best boy friend asks embarrassing questions!—M.)

SUCCESSFUL SALE IS HELD BY WOMEN

Tea Tables and Counters Were Well Patronized During Afternoon.

(Examiner Correspondence)

MILLBROOK, Dec. 6.—The Women's League of Grace Presbyterian church held a successful sale of fancy work, baking, etc., on Saturday afternoon, the former Byam store being used for the event.

The afternoon tea table were well patronized, the unpleasant weather out-of-doors making all the more attractive the cosy arrangement in the large room indoors, with the added pleasure of friendly social intercourse while gathered about the small tables, daintily-laid and daintily-served, and each centre with a tiny vase of late fall flowers.

The counters of aprons in many patterns, and a variety of materials of prettily-dressed dolls, dainty babies' wear, fancy lamp shades, embroidered towels, pillow slips, centre-pieces, and many other articles, besides the tempting-looking cakes, pies, biscuits, tarts, etc., drew a fairly steady stream of customers throughout the afternoon, and early evening, and practically all the wares were disposed of when the closing hour arrived.

Among those assisting with the sale, and at the tea tables, were: Mrs. R. Brown, Mrs. R. McMahon, Mrs. W. E. Russell, Mrs. Martin, Mrs. S. McCullough, Mrs. (Dr.) Ellis, Mrs J. R. Eakins, Mrs. T. Ingram, Mrs. S. E. Eakins, Mrs. S. Carveth, Miss M. Eagleson, Mrs. J. Armstrong, Mrs. J. R. McKnight, Misses Vaneta Ingram, Jessie Armstrong, Aleatha Challice, Gladys Bothwell, Jean Bothwell, Audrey Kean, and others.

NEIGHBORLY HELPS

This column is used by Examiner neighbors to help out others who have requested recipes or advice. You may use it freely by addressing Marion.

"Dear Marion,

My finger nails become discolored and stained easily, and are always brittle, so that the least thing breaks them. Is there anything I can do to remedy this?

Mrs. G. S."

The discoloration can be removed by soaking the nails in a pint of warm water containing a dessertspoonful of lemon juice. For the brittleness, dip them for a few minutes every day in lukewarm sweet oil. This has the effect of making them less liable to crack or break off.

Here is another formula for brittle nails, repeated for the 'steenth time: Melt 30 grains of powdered resin and 80 grains of white wax, and, as you gently stir the mixture, add 30 grains of table salt, 1½ ounces of almond oil, an 30 grains of powdered alum. Pour into a jar resistant of heat and let cool. Apply this to the nails with a piece of cotton, as often as possible.

France is the fourth largest sole leather producing country in the world, with approximately 60,000,000 pounds annually as the output of more than 350 tanneries.

Kings in the earliest days were merely the "fathers of families" and the word is derived from the same source as "kin."

That Body of Yours

By Dr. J. Barton

AFTER A GUM BOIL, WHAT?

You have had a tooth that has given you trouble and some morning you notice a lump on the gum surrounding it. This is what you call a gum boil, and feel thankful that the pus or poison has come to the surface and gets drained out of the mouth. Perhaps you think no more about it for a gum boil is only a gum boil.

What has happened when a gum boil forms?

The nerve of the tooth dies, due to decay, the nerve becomes infected and breaks down. Pus forms which causes pain and swelling. This lump breaks down, the pain and swelling disappear, and you feel that as far as that tooth is concerned your troubles are over.

However Dr. W. M. Gardner, of Cleveland, tells us that the process has only become chronic, and drainage of the infection, the pus, instead of being into the mouth is now into the system.

You will remember that Dr. Weston Price showed that a little pus from one of these infected teeth, when injected into rabbits, was sufficient to produce disease and even death.

Therefore this tooth, now so quiet and free from pain, and with no gum boil about it, is really more dangerous to the system than when the pus from the gum boil was draining into the mouth, because the stomach and digestive juices often render a poison harmless, or at least less harmful.

This infection, absorbed into the blood vessels, can be carried by the blood to all parts of the body including the lining of the heart itself. What is the thought?

That where there is a gum boil, that you do not delay seeing your dentist. He may open it up so as to let it drain into mouth. Then later he will make an examination, including perhaps an X-ray of root, and give the necessary treatment, or extract the tooth.

Now the tooth itself may appear to be quite all right, and you do not like the idea of losing it, nevertheless in the light of what our dentists are now telling us, don't take a chance by leaving it in if your dentist wishes to extract it.

Used in thousands of homes daily. Softens water. Makes dish washing easy. Cuts grease. Cleans pots and pans. Whitens clothes. Try it in your bath. 10c. a pkge., 3 for 25c.

Lawrason's
Snowflake
Use It in the kitchen, bathroom, laundry.

Improper feeding in the case of Children whose Mothers cannot nurse them is the cause of most infantile illnesses.

Before Virol.

After Virol.

9½ lbs. gained in 5 weeks

These photos were supplied by the Medical Superintendent of one of the principal London Infirmaries. The first photo was taken on February 3rd. The child then weighed 20 lbs. 9 ozs. The second photo was taken March 9th, five weeks later, when the child weighed 30 lbs. 2 ozs. Not being able to take ordinary food, he was fed on Virol with milk, and upon this diet he made a complete recovery.

After investigating this case, "Truth," stated "it was neither more nor less than the exact record of indisputable fact."

VIROL

A Valuable Nutrient in all Wasting Conditions, Rickets, Anæmia, etc.

In Tins, 16 oz., 8 oz., 4 oz. *Canadian Importers:* BOVRIL LTD., 6201, PARK AVENUE, MONTREAL.

Your Favourite Recipes deserve Quaker Flour

IF you use flour that varies in its baking qualities, it's hardly fair to your good recipes to expect them to give good results. Quaker Flour guarantees that all your recipes will give perfect baking results every time—because Quaker Flour is absolutely uniform and dependable.

The practical tests passed by Quaker Flour before it can bear the Quaker name, make it possible for us to guarantee your money back if it does not give perfect satisfaction.

These tests assure the highest and most uniform quality. You can always depend on Quaker Flour to make bread, cakes and pastry of fine, even texture and most enticing flavour and appearance.

Quaker Flour
Always the Same Always the Best
MILLED BY THE MAKERS OF QUAKER OATS

PERSONAL SERVICE at the DOMINION STORES

Accepted Everywhere!

Have You Tried Golden Glow Bread Full 24-oz. Wrapped Loaf 10c

"Tasty Bread" A Wrapped Loaf 9c

Fresh Milled ROLLED OATS 5 lbs. 25c

CRISCO 1-lb. Tin 23c 3-lb. Tin 69c

Special Offer
10c Per Pound Reduction on All Dominion Stores Teas

D. S. L. BULK, Reg. 55c ..... lb. 45c
DOMINO—English Breakfast Style, Reg. 65c ..... lb. 55c
RICHMELLO—A Flavory Blended Tea, Reg. 75c lb. 65c
GOLDEN TIP—Broken Orange Pekoe, Reg. 85c .. lb. 75c
DOMINO JAPAN GREEN, Reg. 55c ..... lb. 45c

Try One of These Blends of High-Grade Quality Teas This Week

Velveeta CHEESE Reg. 21c ½-lb. Pkt. 18c

Uneeda Package BISCUITS 6 Pkts. 25c

McLaren's Invincible OLIVES
6½-oz. Mason Jar
Queen's ..... 2 btls. 25c
Stuffed ..... btl. 19c
14-oz. Mason Jar Queen's 19c

New Christmas Fruits
Finest Recleaned Currants ..... Lb. 18c
Thompson's Seedless Raisins .. 2 Lbs. 23c
Finest Candied Peel—
Lemon, Orange ..... Lb. 23c
Citron ..... Lb. 35c
Cut Mixed ..... Lb. 28c
Shelled Valencia Almonds ... ½-lb. 30c

Shelled Walnuts, Halves ..... Lb. 59c
Shelled Walnuts, Pieces ..... Lb. 49c
Patrico Ground Almonds ..... Tin 25c
Smyrna Layer Figs ..... Lb. 19c
Golden Hallowi Dates ..... 2 Lbs. 21c
Glace Cherries ..... ½-lb. 25c
Maraschino Cherries .... 8-oz. Btle. 25c
Toy Pail Peanut Butter 21c

Delmonte California PEACHES
Halves or Sliced Tin 21c

Very Special Value—Less Than Wholesale Price
P. & G. The White Naptha SOAP 10 Bars 33c
Positively No Dealers Supplied At This Low Price

Now Is Good Time to Warn Friends of Old Home Week

Neighborly Notes

(Please phone items to 1600 or 1601)

A very successful and largely-attended bridge party was held last evening in the Selkirk and Elliott showrooms on Hunter street, under the auspices of the November-December group of the Peter Robinson Chapter I.O.D.E. Mrs. J. J. Craig and Miss Hazel Buller were convenors of arrangements, assisted by members of the group; Mrs. J. Wearing, Mrs. H. H. Dinsdale, Mrs. J. B. Doran, Mrs. C. McLean, Mrs. H. Carey, the Misses Linden Hall, Caroline Littlefield, Edna Conner, Marjorie Read, Florence Thompson, Ellen Eagleson, Violet McKeown, Leta Brownscombe, Viola Martin and Ethel Cooper. Decorations were carried out very attractively in orchid and yellow shades. The windows were curtained with long draperies of crinkly paper in the two colors, with fringes of artificial flowers. The electroliers were shaded with elongated icicles made of pale orchid, yellow, pink and green, and the sweetmeat holders on the tables were of the same pretty tints. Tally cards of orchid and yellow were cut in shapes corresponding to diamonds, hearts, clubs and spades. The prizes were very pretty, the first prize, a dainty clock, being donated by the Westclox Company, and the lovely pink roses which served as prizes for lucky tables being the gift of Mr. C. H. Williamson of the Peterborough Floral Company. Mr. F. H. Dawson made announcements for the card rules, and bridge prizes which were won by Mrs. V. J. Tully (ladies' first), Mr. H. C. Huffman (gentleman's first), and Miss Pearl Carruthers (lucky number). Prizes for holders of lucky tables went to Mr. H. C. Huffman, Miss V. McKeown, Miss Stewart, Mrs. J. H. Gilgour, Mr. H. Tudhope, Miss Ethel Cooper, Miss Grace Phillips and Miss Amy Beal. Mr. Dawson also extended the thanks of the committee to Messrs. Selkirk and Elliott for their kindness in loaning their rooms. Forty-three tables of cards were played. Among those present were: Mr. and Mrs. J. H. Gilgour, Mr. and Mrs. F. H. Dawson, Dr. and Mrs. J. J. Craig, Mr. and Mrs. T. Mark, Mr. and Mrs. G. F. Liddle, Mr. and Mrs. M. B. Pringle, Mr. and Mrs W. H. Hohner, Mr. and Mrs. A. Barton, Mr. and Mrs. H. C. Huffman, Dr. and Mrs. A M. Weldon, Mr. and Mrs. E. Taylor, Mr. and Mrs. H. J. Boyle, Mr. and Mrs. J. Bradbury, Mr. and Mrs. R. C. Flitton, Mr. and Mrs. D. F. Drummond, Mrs. R. J. Martin, Mrs. C. A. White, Mrs. F. L. Robinson, Mrs. R. Price, Mrs. G. D Carlisle, Mrs. J. S. Fanning, Mrs. J. Dickenson, Mrs. J. D. Cameron, Mrs. J. Chadwick, Mrs. E. Morrison, Mrs. Alex. Darling, Mrs. J. Gillespie, Mrs. F. C. Webber, Mrs. J. D. Collins, Mrs. Homer Borland, Mrs. R. J. Devey, Mrs. H. W. Darcy, Mrs. B. W. Harvey, Mrs. S. Newhall, Mrs. M. Blewett, Mrs. N. Hamley, Mrs. J. A. McKone, Mrs. J. F. Reed, Mrs. A. Edmonds, Mrs. J. R. Heron, Mrs. W. Oke, Mrs. J. J. Doris, Mrs. G. A. Borland, Mrs. D. R. Fleming, Mrs. R. McGarrell, Mrs. Finnie, Mrs. J. A. McNabb, Mrs. V. J. Tully, Mrs. W. Fanning, Mrs. J. Fanning, Mrs. G. F. Elms, Mrs. L. Conway, Mrs. L. J. Leclair, Mrs. D. Loucks, Mrs. F. Skinner, Mrs. J. K. Hughes, Mrs. N. Staples, Mrs. H. Beal, Mrs. G. Gibbons, Mrs. Fred Walsh, Mrs. W. Jackson, Mrs. H. H. Dinsdale, Mrs. J. B. Doran, Mrs. C. McLean, Mrs. D. V. Canning, Mrs. J. Pulkinghorn, the Misses E. Clementi, Viola Martin, Mae McKim, B. Ross, Dorothy Couper, Jean Fraser, Isabel Connolly, Laura Hawley, Myra Baird, Pearl Carruthers, Mamie McCarthy, Cathleen McCarthy, Helen Bonnycastle, M. Greene, Evelyn Tudhope, Marjorie Read, Beatrice Wilson, Olga Johnston, Caroline Littlefield, Margaret Cameron, Edna Conner, Florence Thompson, Violet McKeown, Leta Brownscombe, Ethel Cooper, Stewart, Grace Phillips, Amy Beal, A. A. Howson, Edith Killaly, Gwen Dobbin, Forence Adams, Geraldine Collins, E. Hall, Edith Hardwicke, Hazel Fanning, Edythe Cottrell, Ruby Clegg, Mayme Mongomery, B. Matchett, Mildred Greene, E. Scott, Laura Belleghem, Ethel Richardson, Genevieve Sullivan, Doris Burgess, Ernestine McManus, G. M. Perry, Glady Coon, M. Wood, M. J. V. Jory, Alice Price, Messrs. H. Tudhope, Alex. Elliott, Emmett Sheehy, Charles Elliott, D. Lapp, A. Sollitt, J. Bertram, Trevor Miller, L. Greenwood and Isaac McNabb.

• • •

A very enjoyable and successful dance was given in the Paragon Hall last evening by Mrs. J. T. C. Lang for her daughter, Marjorie, and was attended by a large number of the latter's friends. Mrs. Lang was assisted in receiving by Mrs. C. H. Cheverill and Miss Isabel Armstrong. The hall was artistically arranged with green and amber streamers, ferns and floor lamps. Excellent music was provided by Ferdie Mowry and his Collegians. Several novelty dances were included in the program, the prize for the spotlight dance going to Miss Jean Robinson and Mr. H. Grose, who afterwards gave a solo dance. Dainty refreshments were served by Coleman Brothers. Those present were the Misses M. Deyell, D. Deyell, L. Ruiter, F. Puffer, H. Robertson, K. Robertson, R. Chambers, G. Chambers, A. Jelleway, B. Bacon, H. Dawson, A. Talbot, M. Grose, M. Campbell, I. Wright, M. Whaley, P. Holmes, V. Greene, B. Payne, H. Kingdon, E. Beatty, C. Patterson, M. Pappas, J. Robinson, H. Turner, G. O'Brien, H. Buchanan, M. Rooke, M. Lang, and Messrs. E. Fowler, H. Grose, B. Steer, A. Deyell, B. Mowry, S. Widdess, D. Widdess, B. Henry, L. McDonald, G. Patterson, D. Fowler, A. Allan, A. Baird, J. Edgar, J. Jennings, M. Middleton, G. Dobbin, G. Stewart, B. Fraser, B. Copping, C. Ruth, E. Doxsee, P. Hayden, W. Davidson, B. Archibald, P. Scully, W. Dunlop, A. Parsons, J. Kingdon and T. Bradshaw.

• • •

The Ladies' Guild of St. George's Church held a talent tea in the Rectory yesterday afternoon and evening. The guests were received by Mrs. T. Monk (president) and Mrs. J. L. Hughes, and were ushered into the tea-room by Mrs. P. Maisch. The tea table, where Mrs. H. Rew poured tea, looked charming with a white cloth of cut-work, and embroidery centred with large red 'mums and silver vases and red candles in silver holders. Tea room assistants were Mrs. W. Rew, Mrs. G. Howarth and Mrs. J. McWilliams. A table of plain and fancy sewing and woollen goods was in charge of Mrs. H. Wood, and a gaily decorated Christmas tree from which "surprise packets" could be purchased was looked after by Mrs. R. King. A very enjoyable musical program, with Mrs. E. J. Brown as convenor, was given both afternoon and evening, and included vocal solos by Mrs. J. Howard, Mrs. W. Davies, Mrs. G. Perks, Miss Harrison, Rev. J. L. Hughes, and Messrs. W. Farr and J. Wade. Recitations were given by Mrs. J. Rowe and Mrs. H. E. Connolly, and pianoforte selections by Miss M. Benor. Accompanists were Mrs. Hughes, Mrs. R. King and Miss Benor.

• • •

Mrs. Cecil A. Gallagher was hostess on Tuesday evening at a "Going Away" shower held at her home in honor of Miss Kate Martin, who leaves next week for a two months' vacation in California. A number of Miss Martin's friends gather to present her with a large assortment of handsome gifts, testifying to the high esteem in which she is held.

• • •

Winners of articles at St. Joseph's Hospital bazaar last week, other than those already published, were Mrs. J. King, London street (silver knives and forks), Miss Katie Masterson (doll), Mrs. P. Milloy (knitted chesterfield cover), Rev. J. V. McAuley (rug), M. F. R. J. MacPherson (comforter, at the clothing booth) and Mr. G. H. Giroux (silk kimona).

• • •

Miss Dorothy Fraser, R.N. has been called to her home in Chatham New Brunswick, owing to the illness of her father.

• • •

Mrs. Dawson Kennedy of 600 Water street is celebrating a birthday anniversary to-day.

• • •

Miss Mabel Brown of 319 Park street was hostess yesterday afternoon to members of the Young Ladies' Auxiliary of Trinity United Church and their friends, at a pleasant tea and gift sale held at her home under the auspices of the society. The guests were received by Mrs. Andrew Brown, Miss Brown and Mrs. A. Parker, president of the Auxiliary. Mrs. D. Wren and Mrs. A. F. Bookhout assisted in looking after the guests. Tea was poured by Mrs. R. F. Downey at a table prettily arranged with yellow 'mums and green candles. Miss Mina Edwards was convenor of the tea room and was assisted by Mrs. W. Derry, Mrs. H. E. Dunford, Mrs. W. Head and Miss Leone Walsh. The gift table was in charge of Mrs. O. Smith, assisted by Mrs. W. Giles, Miss Ola Parker and Miss M. Brown. A sale of home made cooking was in charge of Mrs. Ray Brown, assisted by Mrs. S. H. Mitchell and Mrs. Norman Andrew. Miss Edith Preston assisted at the door.

• • •

Friends of the Rev. Dean O'Sullivan will be pleased to hear that he has recovered sufficiently after his recent operation to leave St. Joseph's Hospital.

• • •

The Knights of Columbus will hold their annual Charity Ball this year on the evening of Friday, January 11th.

• • •

Mrs. Campbell S. Ross of Lindsay (formerly Miss Kathleen Edgar) is visiting Mrs. Fred Elliott, 263 Rubidge street.

THE MIRROR OF THE MODE

By Mary Marshall.

Above a large mesh net scarf embroidered in gold and silver sequins. The handkerchief scarf below is of black chiffon strewn with black and gold sequins. There is a cap to match. black chiffon strewn with black and gold equins There is a cap to match.

It might be difficult to prove that the devices used by modern civilized women for enhancing their charms through dress are any more subtle or sophisticated than those employed by barbarians of supposedly primitive culture. Fashion has the same old bag of tricks which she has been playing over and over again for the past thousand years or more with only slight variation.

If she favors subdued, restrained colors one season, recommending them to us on the ground that they are sophisticated—it is only to go back to stronger, more virile colors in a season or so, recommending these on the ground that they are more primitive.

We speak of the new trimmings of the season and yet there is nothing really new in the best of them. Feathers, flowers, fur, jewels and metals have all been used for the adornment of women's raiment since the dawn of history; and we are using them yet.

It is the primitive love of light and brilliance that makes metallic materials and ornaments still so universally well liked. And barbarian women like to deck themselves with bits of gleaming metals no more than do we. Never was there such a steady, strong demand for metal fabrics as there is today and the present vogue for sequin trimmings shows that we are as fond of gleaming in reflected radiance as ever.

Sequin-trimmed cocktail jackets and bolcros have met with enormous approval in this country and perhaps the best liked type of evening scarf at present is the square triangle or oblong made dazzling with sequins.

The sketch today shows two of these glittering evening scarfs. The handkerchief scarf has a companion piece in the way of a little cap similarly adorned with sequins—just the thing for theater or not too formal evening wear.

"CANADA'S KOW" AGAIN ON THE AIR."

Toronto's most popular Radio Station CKOW, "Canada's Kow" operated by Nestle's Food Company of Canada, Limited, will open their winter season on Friday night, December 7th, at 8:30 p.m., with a grand parade of music, featuring two full dress bands, the regimental band of the Governor-General's Body Guards, under the direction of Mr. Sydney White, and the Toronto Postal Concert Band, under the direction of Mr. John Fish, assisted by the famous Madame Holland, contralto soloist, and the well-known Leo Boynton, baritone soloist, and other artists.

This feature broadcast will be given direct from the auditorium located in Loblaw's new million and a half dollar home.

This is the first of a series of outstanding concerts to be given this season by the Nestle's Food Company of Canada, Limited.

The translation of the Bible into English was the most remarkable event in the reign of James I.

Try Campana's Italian Balm for one week and see how it whitens your hands. Use it on face and neck to prevent windburn ... chapping ... redness. Leaves the skin healthy and lovely to look at.

Campana's Italian Balm

The Whatnot

A Column for Little Bits of Everything of Interest to Women Readers

Conducted by Marion

(Copyright)

CHRISTMAS is a time when we recall our friends, some of whom we may not have had in mind for many moons. A great many have friends who once lived in Peterborough and have moved away. Perhaps you are sending a card to these friends—why not add a line and tell them you are looking forward to seeing them during Old Home Week in the coming summer?

• • •

I believe a lot of people might attend who would not do so if they were not told of the affair some time ahead. You know how we all like to think ahead to our holiday. We like to plan what we shall do, tell our friends where we are going, prepare our clothes, and generally anticipate our good time.

• • •

Remember the saying, "Anticipation is better than realization."

• • •

Naturally we hope that will not be the case in our celebration,—in July is it not?—but we hope that both anticipation and realization will be best.

• • •

Most people have a little of the feeling exp essed by Scott when he wrote:

Breathes there the man with soul so dead
Who never to himself hath said,
"This is my own, my native land,"
Whose heart hath ne'er within him burned
As home his footsteps he hath turned
From wand'ring on a foreign strand.

• • •

Perhaps in our invitation to exiled citizens of Peterborough we will not be so harsh as Scott was as he went on with his poem, telling how the poor wretch, although rich in worldly goods and with a proud name would never leave behind him a lasting impression.

• • •

That, though, was to happen to only those who felt no desire to return to their native land or who had no feeling of loyalty to it.

• • •

I am sure that in giving folks the idea, perhaps before it is advertised officially, we are on the right track. We all know how Christmas has a way of creeping up on us and finding us scrambling for funds. Perhaps I should not say 'all' but there are a good few who will know what I for one experience some years to say the least.

• • •

Why, then, should it not be just the same with planning for a return to Peterborough for a visit? Unless all the folks who have moved away from our city have found Aladdin's lamp they may need to save up in their 'penny banks'—just a bit.

• • •

Some children that I know are having birthday parties and their mother is using the helps prepared by "Laura" for the entertainments. You may be able to use them in a similar manner, so send in your coupon while there are some of the helps left.

• • •

Another help that we have for you is a diag am and directions for a negligee to be used as a bed jacket. It is quite conomical and very easy to make. Just now when so many sle veless nightgowns are being worn even in winter it would be a much appreciated gift.

• • •

What did you think of the Christmas stories in yesterday's paper? I have not been able to judge them as there were so many. I am sure you will agree with me that it will be no easy task to judge them for degrees of literary merit. I will announce the prize winners just as soon as possible.

• • •

With so much talent in short story writing I shall always have something interesting to fall back on when I take my holiday or a rest cure!

• • •

Will you think I am belittling your housekeeping abilities, home neighbors, if I suggest that it is high time to get those Christmas cakes made? Of course the earlier they are made the better, as fruit cake improves with age.

• • •

Cranberry jelly is delicious with the addition of a few raisins. One woman has done up a quantity of this and uses it for the children's bread. She also has some put away for Christmas.

• • •

There are so many little things that can be done to make it easier when Christmas day itself arrives. Get your crackers now for the table. Plan the decorations you wish to use on the table and if you are handy make some place cards for your guests. Wee Christmas trees of drawing paper done in water color might be used. Make them with the tub attached and that will give you a larger piece of paper to turn back for a base. The tub may be used to write the name on.

• • •

Another easily made place card, one that the older children could make, is formed from a folded piece of paper with two small cuts in the crease at right angles to the fold. The loop made thus can be used to hold a tiny candle or a sprig of holly.

• • •

Let the children make bonbon boxes from stiff paper in triangular form, an equilateral triangle will be necessary. The required amount of paper should be turned up on each side and the points made by turning the sides up may be trimmed off or left on as one wishes. Tie the sides in position with some appropriate color and lay a tiny sprig of holly to one side of the candy. A twig of evergreen might be used in place of the holly.

• • •

Yes, there are still some of the four-page folders left, telling how to make Christmas gifts and containers at home.

Bedtime

When you feel you want a drink last thing at night take the best of all hot drinks—Bovril.

Have you tried a spoonful of Bovril in hot milk before retiring?

Always have BOVRIL in the House

Sales Agents: Harold F. Ritchie Co. Ltd., Toronto 29-9

Household Help Free Service

Marion, c/o Examiner, Peterborough.

Please send me the helps which I have checked below. I enclose a two-cent stamp to cover postage.

Name .....

Address .....

.....

Check here the helps you desire:

Christmas menus and parties—prepared by Laura [ ]
Christmas gifts with instructions for making them [ ]
Baby Bunting bag [ ]
New short cape [ ]
New crush collar [ ]

THIS SERVICE IS FREE—AND BY RETURN MAIL.

IN WOMAN'S REALM.

By Jeanette.

"Enjoying what you have beats wishing for what you haven't."

• • •

One of the endeavors of the Ukumtu Club of the Young Women's Christian Association is the carrying on of a Gift Bazaar at the 'Y,' opening on Thursday evening and continuing for the next two weeks.

This Club has a membership of about eighteen girls who come here from the Old Country and are formed together in a social way. They make aprons and towels and little bright woolen flowers, as well as many other pretty and useful gifts for Christmas, and the money derived from the sale of these things will be used as their donation towards the foreign work carried on by the Y.W.C.A.

• • •

The Young Women's Christian Association is forming another of the many small clubs which round out the various physical, mental and spiritual activities of the members. This will be a Junior Club and all girls from twelve to fourteen years of age who would like to join a 'Y' club for worthwhile good times are invited to come to the 'Y' on Saturday afternoon from two to four o'clock.

• • •

She is a very energetic and a very amiable young lady. When she is hurried, she sometimes forgets to make explanations of her remarks and other people get mixed up about them. One morning, her mother wanted to dye some clothes and found the vinegar bottle was empty. Her cheerful daughter volunteered to go to the store and get some. She was in a hurry to get back and start her own work. When she returned home, she found an elderly peddler at the door, anxious to display his wares. She was rushed but she was kindly, as usual. Wishing to explain her inability to attend to him at once, she said:

"Couldn't you come back again? I am awfully sorry but I can't look at anything this morning. My mother is very busy dyeing."

The old man looked at her in great consternation and surprise.

"Oh, I am so sorry," he said, and went away at once, hurying off down the street, still with the same surprised expression on his face.

She has never seen him since and she wonders to this day what he thought of the lady who made such a business of her dying, as he took it to be, and of her very cheerful daughter.

• • •

The Ladies' Auxiliary to the Canadian Legion is co-operating with the men of the Legion, as usual, in packing Christmas baskets of good cheer for returned men and their dependents.

Annually, the men and women of the Legion unite in making up these baskets which add such a cheerful note to many a home on their arrival on Christmas Eve.

They contain a goodly quantity of staples, such as plain groceries, tea, sugar, potatoes, oatmeal, also a roast of meat and fruit, with an orange apiece for the children or a bag of candy.

Last year, over ighty such baskets were despatched by the men and women of the Legion t homes where dwell ex-soldiers or their children.

• • •

One of the jewellery stores of the city has issued a most att active little booklet of gifts for Christmas, which illustrates many pretty things. It is bound in paper of a color which seems to be very popular this year, a sort of rose pink with deeper magenta edges and it contains several pages to be used for Gift Lists, Christmas Card Lists and Shopping Lists. A record like this is extremely useful as the years go by and would prevent duplicating gifts in succeeding Christmases.

• • •

The Wom n's Canadian Club is responsible for bringing to the city many interesting lecturers who are enabled to give the members glimpses of events and places and people that they might not otherwise think of. This week, the Rev. Dr. Cosgrave, Provost of Trinity College, Toronto, spoke on one of the most interesting characters in English history, Samuel Pepys.

Mr. Pepys' claim to distinction lies n the fact that he wrote a unique diary. From the month of January in the ye r 1660 to the end of May, 1669, Mr. Pepys wrote nightly in this diary and he wished it to be so unintelligible to the eye that he wrote everything in cypher which he mixed up by using several foreign languages. He wished above all things to keep it from the eyes of his wife and this he accomplished, but a century latre, after six years of constant work by a college undergraduate of the very common name of Smith, Mr. Pepys' diary was decyphered and the innermost thoughts and feelings of his bosom were laid bare to the light of day.

And it appears that Mr. Pepys thought some queer things and that, in writing his diary, he neglected nothing that might give an insight into the workings of his soul. The diary is regarded as a remarkable find by psychologists and clergymen. Provost Cosgrave said that its revealment of its author in such an entirely new light to that held of him by the wor'd reminded him of the parody on the words of Longfellow:

"Lives of great men all remind us
As the pages o'er we turn,
That we are apt to leave behind us
Letters which we ought to burn."

The ladies who listened to Provost Cosgrave appeared to relish the recital of the learned diarist's troubles with his wife, who was of a very untidy type and also very jealous of her husband.

"But she may have ha cause to be jealous," remarked the speaker, whimsically. "It is a matter of regret to most of us that Mrs. Pepys did not keep a diary."

STORY CONTEST.

There were so many short Christmas stories submitted in the competition that it was found impossible to print them all in the Christmas number. Those left out yesterday will be published within a few days and the prize announcement will then be made.

FACE TERRIBLY DISFIGURED

Pimples Itched and Burned. Cuticura Heals.

"I had a breaking out of pimples on my face, neck, shoulders and arms. They itched and burned so badly that I had to scratch, causing severe irritation. My clothing aggravated the eruptions terribly, and I could not sleep on account of the irritation. My face was terribly disfigured. The trouble lasted about four months.

"I read an advertisement for Cuticura Soap and Ointment and sent for a free sample. After about the fifth application there was a marked improvement so I purchased more, and in four weeks I was healed." (Signed) Miss Millie Dickout, Brown's Brae, Ont., Sept. 16, 1927.

Use Cuticura to clear your skin.

Sample Each Free by Mail, Address Canadian Depot: "Cuticura," Dept. X, Montreal. Cuticura Soap 25c. Ointment 25 and 50c. Talcum 25c.

Neuritis

That Elusive Nerve-wracking Pain—Succumbs to Thermogene

In combating, relieving and defeating Neuritis, Thermogene is soothing, comforting and persuasive. But it is also definitely commanding.

The medical profession and sufferers all over the world have, by experience, learned to look to Thermogene for relief from pain.

The Neuritis pain may shift from limb to limb, but Thermogene will follow it. It may vary its attack, but Thermogene will circumvent it. It may take refuge in a muscle or a joint, but Thermogene will hunt it out. There's only one end to this conflict. Neuritis must capitulate, Thermogene MUST win.

Think of Thermogene at the first twinge of pain. And when its glowing warmth has done its work, Thermogene may be removed easily, safely and without the slightest discomfort. See that your medicine cabinet or travelling bag contains a package—always.

Colds on the Chest
Rheumatism
Lumbago
Bronchitis
Sciatica
Neuralgia
Sore Throat
Influenza
Pains in the Back

THERMOGENE MEDICATED WADDING

TWO SIZES AT ALL DRUGGISTS

The word Thermogene is the registered trade mark of The Thermogene Co., Ltd., Haywards Heath, Sussex.

Sales Representatives: Harold F. Ritchie & Co. Ltd., 10-18 McCaul St., Toronto.

CHRISTMAS GIFTS AT REDUCED PRICES

To encourage early Xmas shopping, we are giving some real bargains Friday and Saturday Buy now. A small deposit will hold.

FOR MEN
Yardley Shaving Bowls..$1.00
Yardley Shaving Sets ...$2.50
Gillette Razors, $1.00 to $5.00
Auto Strop Razors ...$1 to $5
After-Shave Lotion 75c
Military Brushes ..$2.50-$6.50
Coat Hanger and Cloth Brush combined $1.00
Fountain Pens, $1.25 to $10.00
Pencils .....75c to $5.00
Collar Boxes $1.50
Flashlights .....39c to $5.00
Kodaks and Cameras, $2.00 and up
Leave Your Name For Calendar

SPECIALS FRIDAY AND SATURDAY
All Ivory ¼ off regular.
Powder Puffs ¼ Price.
These are English Puffs.
Writing Paper, "Tinted," 79c Box.
A Beautiful Gift.
Ivory Combs
Reg. 50c for 25c.
Fountain Pen, Gold Point $1.25.

FOR LADIES
Fountain Pens and Pencils.
Brushes, Combs, Mirrors.
Perfumes and Chocolates.
Manicure Sets ..85c to $10.00
Compacts .....50c to $9.00
Yardley Toilet Sets, 85c to $9
Perfume Atomizers ..$1 to $7
Toilet Waters ....75c to $5.00
Stationery .....50c to $5.00
Thermos Bottles, $1.00 and up
Kodaks and Cameras.
Incense Burners ..35c to $3.00
Bath Salts .....50c to $2.00
Body Powders ..$1.00 to $2.50
Leave Your Name For Calendar

E. L. Payne Drug Store
OPPOSITE TECO STORE Free Delivery PHONE 146

FIRST ANNUAL CONVENTION OF CHEESE MAKERS BEING HELD

Splendid Progress Is Reported During Year By Central Ontario Makers.

PERCENTAGE RAISED.

News of Accomplishments Has Spread Over Entire Province, Says President.

BELLEVILLE, Dec 6.—(Special.)—The cause of rancidity in cheese has yet to be discovered. This question was thoroughly thrashed out yesterday at the first annual convention of the Central Ontario Cheesemakers' Association, held in the city hall, Belleville. A large number of cheesemakers, and representatives of the different cheese factories in the Central Ontario District were present to discuss the different problems concerning the cheese that is produced in Central Ontario.

The convention opened at 10 a.m. yesterday morning with a meeting of local group directors and Association committee members only. While this was going on the different delegates were registering.

The afternoon session opened with a few words of welcome to Belleville from Mayor Duff. The citizens of Belleville were honored to have the convention held in their city as the city was naturally interested in the cheese-making industry because of the extent that that industry was carried on around Belleville. Because of the fact that the association had been doing such good business in the district the city represented by Mayor Duff extended to them a hearty vote of welcome.

W. V. Drury, vice-president of the Central Ontario Cheesemakers' Association, responded to Mayor Duff's welcome. In a few sentences he said that the cheese makers were proud to have the convention in the city of Belleville. "This gathering of cheesemakers was second to none in the trade. Great advances had been made in the industry during the past season and we hope for greater advances in the year to come. The Association should go a little steady for a while until they were sure of their footing." Mr. Drury said that he would be glad to be of any assistance to anyone interested in the trade.

The president, W. E. Brennan, in his annual address, said he hoped that the members would not be too severe in their criticism of the board of management and the accomplishments of the Association. Even in preparing the program for this convention errors and omissions are evident. "You will no doubt realize that arranging this convention was a task of no small proportion and it is very doubtful if a presentable program could have been assembled had we not had the able assistance of part of Dr. Ruddick's staff."

Wanted Assistance

"The beginning of the association was an enthusiasm that sprang up among the cheesemakers for an organization that would assist and protect them to some extent at least. This feeling was soon fanned into activity. April 1st of this year saw each instructional group organized as a unit in itself and each group appointed its own officers from among the makers.

"On April 12, the officers of each group met in Belleville and formed the Central Ontario Cheesemakers' Association. The officers were elected, by-laws adopted and a charter applied for which was received August 29.

"News of its accomplishments has spread the length and breadth of this province and much further in dairying circles. The raising of the percentage of first grade and special grade cheese from 93.7 in 1927 to approximately 98% in 1928 is the news that is being voiced everywhere. In order to make this vast improvement the makers started to co-operate and in a short time the patrons also realized the objects of the association and began to assist the makers wherever possible. I cannot pass further without drawing attention to the hard work and hearty co-operation given the makers by the dairy instructors who encourage this work from the start."

Great Benefits Derived

"We cannot overlook benefits derived from this association from the start. Makers everywhere realize that it has given them an opportunity to express their thoughts and with some practise have been able to take their place with men of other professions and other walks of life. The road to perfection in this industry is still blocked by the odd careless factory patron and maker who cannot be eliminated in a hurry. We still have with us that rancid flavoured milk, which so far has defied experts to locate. It seems that continued research work along this line is the only solution.

"Our organization is still financially handicapped. Prizes have been offered for competition. Other associations are especially anxious for all associations to get working together and as both Western and Eastern Associations are represented here and the delegates will address you I believe the time is opportune to go into convention with them and co-operate along lines destined to benefit all concerned.

"I want also to refer to our official organ, The Ontario Milk Producer and Cheesemakers Journal. This journal should appeal to us as its management has for a long time tried to reach the cheese factory patrons but failed. The reports of all meetings of cheesemakers associations are being published in this journal.

"Before closing I want to appeal to every member to take a livelier interest in this association and assist in any way possible. I want to thank the officers and members of this association for the co-operation they have given me in trying to lead this organization along the straight and narrow path."

Evening Session

The first speaker of the evening was W. E. Tummon, M.P. Mr. Tummon welcomed his colleagues to the convention. He said, he was glad of the opportunity to speak to the men who had done such good work for the country as "Dairying is the most prominent industry in the district and has developed rapidly in the last half century. Great respect should be paid to the men who blazed the trail in cheese-making. It is a great thing, this association, as the cheesemarkers will co-operate and thus produce a better standard of cheese. The convention is certainly an excellent medium for discussing problems. Various policies will not do, you must co-operate for a mutual advantage to all." In closing, he said, "We must as a people meet the problems of each other to develop Canada as a whole and not in patches."

E. Maybee, M.P.

The second speaker on the program was E. Maybee, M.P., who in a few words stressed the importance of cheese-making, which is interlocked with dairying, was one of the most important industries in Canada. "Agriculture depends on its side issue, dairying, to a greet extent. The success of any country depends on the business, social and moral activities, and Canada has some of the greatest natural resources of the world between its borders."

Conveys Greetings

Col. R. Vanderwater, in a short but interesting address, spoke in behalf of Hastings County Council, and wished to convey the council's good wishes to the association. He stressed the fact that some consideration should be paid to those who had made the industry possible and who had put it where it is to-day.

Barney's Christmas Gift

(By Silver Birch)

"Barney—Barn-ey—Bar-n-ey — uh-h, uh-h— 'Tum here, Barney!"

Apparently Barney has come, thought Marjorie Frankish, as she stood motionless on the roadside, eavesdropping. Hidden from the view of the youngster, who judged from the long-drawn sighs emitted between the calls for his pet was in great distress, she shifted her position enough that she might discover the owner of the name.

Unaware of the fact that she really expected to see a dog of uncertain type, she was taken by surprise by the picture she saw not five feet from where she stood.

It was a pretty picture framed in boughs of cedar. A small boy, from appearance, about six years of age, knelt on his hand-sleigh, his arms tightly locked about the woolly head and neck of a good sized lamb.

Tears that had ceased to flow glistened on the sad little face. The heavy, subsiding sighs told of a big struggle within his breast.

"Barney, what would I do without you? Grandpa says you're a nuisance now that the cold weather is here—he says he can't afford to feed you all winter—and Uncle Bob says, perhaps Santa Claus will find his way here this year if I let him take you away and sell you to-morrow morning. Santa hasn't come to us since Mother and Daddy went to live with the angels, you know. Grandpa and grandma say that Santa can't keep track of us, we move so often; but we haven't moved since Uncle Bob came, so perhaps he'll find us this year—don't you hope so, Barney?"

Tears stole again down the pale little cheeks, falling unheeded and unfelt in Barney's coat of wool. They were hopeless tears—tears that caused Marjorie's heart to ache and throb until she forgot that her feet and hands were numb with cold.

"I guess I'd rather have you, Barney, a lot more than Santa Claus," she heard between the sobs. Then Barney, feeling that he had done his duty faithfully, trotted off back to the stable.

"Wonder who he is?" thought Marjorie. Then she recalled her mother having mentioned in a letter of some months ago, of new tenants on the fifty acres to the south of them—a couple of poor old people, and an orphan grandson.

Fumbling in her pockets she found a pencil and scrap of paper. The mail box (a crude wooden contrivance) served as a writing desk and a note was soon composed asking Uncle Bob (whoever he was) to spare Barney's sacrifice and watch for Santa this Christmas Eve.

The next morning found Marjorie Frankish, teacher of Crow's Hill, who had come home to enjoy a quiet holiday with her parents, in a whirlwind of plans and excitement on a shopping expedition. Warm mitts and stockings, a cozy scarf, cap and sweater, bags of oranges, nuts and candies and numerous tops (purchased in the ten and fifteen cent store) were packed into the car. A comfy hug-me-tight was added for grandma and heavy woollen sweater for grandpa.

Tissue paper, pretty ribbons and bright Christmas seals completed the list before she started for home to wrap up her gifts ready for the evening.

Uncle Bob was the only "fly in her ointment," for she felt sure it was he whom she had passed, on her way to the city, taking in on a light wagon one lonely lamb boxed in a crate. It's low bah! still haunted her memory.

In another part of the city, Bob Jimison exchanged his precious load for a crisp new ten-dollar bill, wondering to himself just how much of that sum could be spared for Christmas. Groceries enough to last for two weeks made the ten dollars look small and a bag of feed for the stock almost finished it. Only a few cents remained, and Bob Jemison knew only too well that the little roll of reserve money must not be touched.

"Give me fifteen cents worth of pop-corn," he added to the grocer on an afterthought. "Freddie will be pleased with them, I know," he said to no one in particular.

Freddie went to bed early as his Uncle had hoped. Christmas Eve had come to mean no more to him than any other evening. Still a Christmas morning had never yet slipped by without finding him awake long hours before the other occupants of the house. Bare little feet had each year carried him cautiously to the kitchen (the only warm room in the house, so of course Santa's place of visitation) to see if by chance Santa had found out where he lived since he came to grandma and grandpa's.

It was eight-thirty Christmas eve. Bob Jemison remained the only member of the family to keep vigil for the unknown Santa. Standing by the old kitchen stove he stirred a boiling mass of maple syrup. On the table (pulled up near the stove for convenience sake) rested a large pan of snowy white pop-corn waiting to be made into mapley balls of deliciousness. Uncle Bob was good to look upon—cheeks rosy from the heat of the fire, eyes bright and happy as a school boy's planning a picnic, his golden brown hair persisting in curling down upon his temples and—for once he had found time to "dress up."

He did not hear the uncertain tap upon the door nor see the fresh, cool figure that slipped inside and found itself rooted to the floor unable to speak or move. A breath of cold air and the feeling of another presence in the room caused him to cease stirring and look straight into the eyes of Marjorie Frankish.

It was more of a miracle than anything else that the pop-corn was ever made into balls, but Marjorie came to her senses first and insisted that the syrup would burn if he didn't "run away like a good boy," and let her superintend the job. He was only too willing, for what lovelier picture could he wish than a pretty girl, with a big apron and buttery fingers, rolling pop-corn into balls of numerous shapes and sizes and laughing with happiness all the while.

Bob explained, as they worked, but only very little of the explanation did she hear. All that really mattered was that Bob, her Bob (the civil engineer whom she had known for a few short months during her teaching career at Crow's Hill) had been inspired by her to pay a visit to his parents, whom he had sadly neglected during his struggle for ways and means for a college education.

With college degrees and a high record of good work he had met the little school teacher who had won his heart and set him thinking of home. With a light, "good-bye," he bade farewell to Marjorie, expecting to return to her in the course of a week, but passing years had wrought many changes. He travelled here and there and finally found his parents in a state of poverty trying to eek out a living off the small farm on which our story finds them. Bob was too deeply ashamed of his neglect to write the girl he loved until he had started them on the upward climb again. Then, and only then, would he resume his work as civil engineer. In due time he learned that his next door neighbor was the father of Marjorie Frankish and, fearing yet hoping, he awaited these holidays that would give him at least an opportunity to see her.

Amidst the talking, laughing and explaining the happy couple managed to cut a small Christmas tree from behind the house, decorate it with pop-corn balls and rosy apples, and arrange the gifts.

Marjorie left just as the clock struck the midnight hour with blushes on her cheeks and a knowledge that Santa had been good to her this year.

The early morning brought her back to the Jemison home as she had promised and warm was the reception she received e're she had reached the gate when Freddie and Barney came running at full speed to express their thanks and joy.

The sight of Barney wiped away the only spot of doubt in her heart; for of course she was silly not to think of it before—Bob had sold only one of his many lambs.

A strong rumor is current in England now that the Prince of Wales is engaged to wed a commoner, Lady Anne Maud Wellesley, whose most recent photograph is shown ABOVE. Lady Anne Wellesley is 18 years of age, and made her debut at the first royal court this year. She has been in ill-health of late and the prince is reported to have made frequent inquiries about her progress toward recovery while he has been in East Africa.

MISSION CIRCLE HOLDS BIRTHDAY

Celebration of Second Year Marked By Good Program at Cavan.

(Examner Correspondence)

CAVAN, Dec. 5.—A very successful Missionary anniversary tea was held in the parsonage on Monday evening.

The program for the evening opened with community singing led by the Rev. F. Carpenter.

The president, Mrs. R. S. Staples then took charge of the following program:—Piano instrumental, Doris Tinney; vocal duet, Mrs. Carpenter and Miss Irene Carpenter; recitation, Ralph Staples; instrumental duet, Audrey Nill and Dorothy Cobbly; recitation, Mr. Carpenter; subjects were distributed for impromptu speeches and these were well responded to. Almost every person spoke and the subjects were well taken.

Mrs. Snyder and Mrs. Carpenter had charge of a guessing contest. Objects were grouped around the room, each group or object representing the name of a Missionary station or province. Thus the core of an apple and a large 'a' represented Corea.

In the beginning of the evening each person was asked to name the month in which his or her birthday fell and a slip of paper with the name of the month on it was pinned on and worn during the evening. Those entering the contest grouped themselves according to the seasons; forming four groups. The group of those whose birthdays fell in December, January and February, won the box of candy, for naming the most groups of objects, correctly. The convenor of this group was W. Pritchard and an unusual feature was that it was composed principally of men, only a couple of ladies being on the group.

Lunch was served, consisting of sandwiches, cake and coffee. At the conclusion of lunch Mrs. Carpenter took charge of a beautiful birthday cake which she had made for the occasion. It held the place of the occasion. It held the place of with two candles in silver candlesticks placed one on each side of it, signifying the number of years since the organization of the Cavan branch of the W.M.S..

Mrs. Staples, the president of the W.M.S. since its organization cut the cake and it was passed around and proved as good in taste as it was in appearance. Two visitors were present, who in their own homes take an active part in church work. Mr. Empey of Lennox county, who is the guest of Mr. and Mrs. R. S. Staples, and Miss Weeks, of Melville, Prince Edward County, who is the guest of Mr. and Mrs. H. Snider.

A silver collection in aid of the allocation of the W.M.S. was taken.

EYES THAT GO TO THE MOVIES:

How many times have you come out of the movies with your eyes burning, smarting? Naturally they've been subject to a good deal of strain.

To instantly soothe itching, irritated eyes, quickly heal granulated lids, styes, etc., use DR. PETTIT'S EYE SALVE—in use over 120 years.

This powerful, healing salve not only gives health to eye, but enchanting beauty. Buy a box of DR. PETTIT'S EYE SALVE at Bond's Drug Store, McDermid & Jury, McDermid Drug Co. or any drugstore, 30c and 50c. Know the charm of brilliant, sparkling eyes.

ATTENDANCE RECORD SET AT CHICAGO

Belgium Prince To Award the Grand Prize For Champion Belgian Stallion.

DIRECTORS RE-ELECTED.

Ontario Breeder is Awarded Championship in Lincoln Ram Class.

CHICAGO, December 6. Canadian Press. — Fifty-five thousand people braved freezing weather to establish an attendance record at the International Livestock Exposition yesterday, drawn into the prize ring of the farmers' world fair by the brilliant array of championship livestock.

A horse show continuing throughout the afternoon and night program was the chief attraction. Judging in the stock divisions continued, although only minor classes remained to be chosen. Grand champions have been crowned and the most of them will go to the auction block to-day, to be sold for slaughter. Foremost among them was the grand champion steer, Dick, whose 12 year old owner, Clarence Goecke of State Centre, Ia., probably will receive about $4,000 for him.

Prince Albert de Ligne of Belgium will attend the exposition to-day to award the grand prize to the champion Belgian stallion of the horse show.

Directors of the exposition re-elected all officers at the annual meeting yesterday, adding Robert H. Hazlett, Eldorado, Kansas, Hereford breeder, to the board.

The Hereford herd of Walter J. Hill, of Montana, owner of one of the largest cattle ranches in the country, produced the champion cow of the show yesterday.

The Shallenberger Farm of Argyle, Ills., won the grand champion boar award for breeding Duroc Jerseys and Colorado Agricultural College was awarded the reserve championship. The grand championship sow in this class was shown by the Colorado Aggies.

Dr. John H. Oliver of Kewanee, Ills., showed the grand champion sow in the breeding Hampshire division. Dr. Oliver's sow was also senior champion in this class.

Ontario Breeder wins Honors.

The championship for Lincoln ram in the breeding class went to H. M. Lee, High Gate, Ont., and the championship for Lincoln ewe to Harry T. Crandall, Cass City, Mich.

Bullard Brothers, Woodland, Cal., showed the champion ram bouillet ewe in the breeding class.

The champion ram bouillet ram was exhibited by Purdue University of Lafayette, Ind. No reserve champion was chosen.

Robson and Goodard of Denfield, Ont., exhibited the champion ram between one and two years; they also won the blue ribbon for the best three ram lambs.

H. M. Lee added another prize to his long hit by showing the champion ewe between one and two years.

FILLS VACANCY.

Herbert H. Horsey To Replace Late Senator John Webster in Senate.

OTTAWA, December 6. — Canadian Press. — Announcement of the appointment of Herbert H. Horsey to fill the Ontario vacancy in the Senate, was made to-day. Mr. Horsey's home is at Cressy, Prince Edward County. The vacancy was caused by the death of Senator John Webster.

**Give Satisfaction—
Get Satisfaction—
Buy in Peterborough.**

Hall's Bridge

(Examiner Correspondence.)

HALL'S BRIDGE, December 6. — Rev. Elias W. Gardner, who has been the guest of Mr. and Mrs. Harry McIlmoyle for a few days, motored to Bobcaygeon on Monday, and made train connections there for Toronto.

Mr. and Mrs. Aubrey Wilson, of Young's Point, were the guests of the former's parents at Hall's Bridge for the week-end.

Miss Thelma Duggan, of Smith Township, was in the village on Sunday.

Mr. and Mrs. W. H. Pearson, who have been visiting relatives in Smithfield for a few days, have returned home.

Mr. Leonard Wilson, of Young's Point, was in the village on Friday evening.

The country roads in the vicinity of Hall's Bridge are in excellent condition at the present time. The light fall of snow has filled in all the small holes, with the consequence that motoring is good. One or two very optimistic sleigh drives have already ventured out with sleighs and cutters, but the roads as yet are not in such condition that good sleighing is possible.

St. Matthew's Anglican Church has lately been treated with a new shingled roof. The work was speedily and effectively carried out.

Friends of Mrs. Fehner, the mail carrier between Hall's Bridge and Catchacoma, will be glad to know that she is making splendid recovery from the accident in which she fractured her wrist.

You will find many things in the Classified Ads. of The Examiner.

10 Lbs. Gran. Sugar 55c

PACKAGE SHAKER SALT
3 packages for..... 25c
Iodized, 2 packages 19c

RICE AND TAPIOCA
Fancy Japan Rice, 3 lbs. 25c
Pearl White Tapioca 3 lbs. 25c

LION BRAND MACARONI
2-16 oz. packages long for 23c

FRESH AND SMOKED FISH
Sliced Halibut, lb. .. 22c
Sliced Silver Bright Salmon 18c
Sliced Cohoe Salmon lb. 25c
Fresh White Fish lb. 18c
Fresh Fillets, lb. .. 20c
Smoked Filletts, lb. 18c
Bloaters, lb. 25c
Kippers, pair 20c

JELLY POWDERS (All Flavors)
5 pkgs. Pure Gold Jelly Powders and one pkg. Pure Gold Quick Chocolate for 25c

HONEY
Pure White Clover 5 lb. pail 50c
Pure White Clover 2 lbs. 30c
Amber Honey, 5lb. pail 42c
Amber Honey, 2½ lb. pail 25c

Cooking Onions, pk. 69c

ORANGES
Extra large, sweet Juicy Navels, Special dozen 65c
Other sizes at 35c, 45c, 55c, and 60c

MINCEMEAT
Extra good quality, just like homemade 2 lbs. 29c

XMAS DRIED FRUITS
Fancy Virginia Raisins 2 lbs. 35c
Candied Cherries, lb. 50c
Thompson's Seedless Raisins, 2 lbs. 19c
New Hallowe Dates 2 lbs. 23c
Locally cleaned Currants, 2 lbs. 35c
Lemon and Orange Peel, lb 22c
Broken shelled Walnuts (Bordeaux) 45c
Valencia Shelled Almonds lb. 55c

JAMS AND MARMALADE
Cherry Jam, lge. jar 43c
Rasp. Jam, lge. Jar 43c
Marmalade lge. jar 40c
Marmalade, small Jar 20c
Rasp., Straw. and Black Currant, small Jar 25c

Ask us about Xmas candy. We have our first shipment in.

ABOVE PRICES GOOD FRIDAY AND SATURDAY ONLY

FITZPATRICK & GERAGHTY

Phones
Charlotte and Park 491
George and Dublin 506

Service Markets:
East City Store 'Phone 785

Aylmer and Hunter 317
Rubidge and Dalhousie 481 and 3226

Ordered Sold By The Courts

BANKRUPT STOCK

Jeannette's Style Store Limited

Sale Opened To-day

TO BIG BUSINESS

A WONDERFUL OPPORTUNITY FOR LADIES WHO DRESS WELL TO PURCHASE THE LATEST CREATIONS IN SUPERIOR QUALITY

COATS AND DRESSES

FOR EVERY OCCASION. ALL MUST GO AT

ABOUT HALF-PRICE

390 GEORGE STREET

The Surprise

(By Mrs. Robin Livingstone, Peterborough.)

"What shall I give you, woman dear,
Kiss for your eyes, pearl for your ear;
Praise to requite you,
Toils to delight you,
Or trophies that shall leave your name
Canopied by outlasting fame?
Alas! much less!
Give me, oh give me faithfulness.
. . . . . Ask less—
He will not give you faithfulness."
—Herbert Trench.

This verse which she had read in a recent book, from the Library, kept repeating itself in Judy Lathom's mind, as she went on with her preparations for Christmas Eve supper. Judy was a brunette of 22, medium height, and although you could not say she was beautiful, there was a charm she had which was undeniable. Her dark, curly hair shone in the glow from the log fire, and her eyes sparkled in anticipation of the pleasant evening ahead of her. For weren't her dearest friend and her lover coming (Judy's) for supper, and maybe they would go to a show if Hugh could spare the time. Hugh was Judy's sweetheart, a rising young lawyer in a downtown office. They were both without near relatives, Judy being from Scotland and Hugh from Derby, in England.

Each had been pretty lonely until they met at the home of a mutual friend, and were immediately attracted to each other. All their friends teased them about "love at first sight," and that was really what it was.

Hugh was 25, six feet tall, fair hair, and was rather unsure of himself, when with girls, as he had had no sisters, being the only son of his mother, who was a widow, and of a quiet, retiring nature.

Judy worked in the diet kitchen of a nearby hospital, from 10 a.m. to 4 p.m., and had hurried home to complete the arrangements for the supper she was giving, which was really an "occasion" for her.

She loked around the tiny living-room, dining - room combined, straightened a cushion and changed the flowers from one part of the table to another. The verse she had read kept repeating itself, and she gave herself a little shake. Why should any old verse make her doubt Hugh? Hadn't he always shown he loved her? But the thought persisted. She went ahead setting the table, putting on a snowy linen cloth, and wishing once more she had the silver teapot to match her sugar and cream set.

She glanced in the oven, and saw that everything would be ready just in time, then decided to run over and see young Mrs. Graham, who lived in the apartment across the hall. Mrs. Graham, who had been married two years was in a pessimistic mood.

"I don't know what to think of Bill," said she, "he has been out each vening for the last three weeks, and he keeps putting me off when I ask him where he is."

"Doesn't he tell you?" asked Judy.

"Well, he tells me in a way; says he is working at the office, but when I ring he isn't there." When I told him I rung the office, he got mad, and now we don't speak of it, but it worries me."

"Surely you don't suspect him?" asked Judy.

"Well," young Mrs. Graham replied, "I don't trust men very far. There's a good-looking stenographer in the insurance office where he works, and Bill isn't bad looking, and who knows wether she's trying to flirt with him or not?"

"Oh, I wouldn't feel like that, Mrs. Graham," said Judy. "I'd trust Hugh anywhere."

"Well," retorted Mrs. Graham, "you can't be too sure; just look at Mrs. So-and-So"—and she went on to recount a tale she had heard of a couple whom they both knew.

Judy broke away at last, saying she smelt something burning, and returned to her own small apartment.

As she went in the door she saw a note had been stuck sideways by the knob, and on opening it found it was from Hugh, asking her to put supper off until about 9 or 9.30, as he was unavoidably detained at the office, with some importan' business. Her heart sank when she read it, and thought about the dainty meal she had been at such pains to prepare.

"Oh, well," she thought, "Laura and I will have it together, and we will go to a show and be home in time for Hugh." But she felt sadly disappointed. So she hurriedly altered the table, and sat glancing over a magazine until Laura should arrive. But six o'clock came, half-past, then seven o'clock, and no Laura. Judy felt too let-down to eat a solitary supper, so, not wanting to make explanations to Mrs. Graham, whom she was sure, knew that her friends hadn't come, she donned her hat and coat and decided to walk down-town and watch the last-minute scramble for Christmas presents. She wandered aimlessly down Yonge Street, bumped into every so often by parcel-laden pedestrians, and wondered idly why so many people would persist in waiting until the last possible moment, to do their shopping.

Her own presents were all ready to be given, and had been chosen so carefully, with a thought for each person's pleasure. Stopping before a large store she decided to look around for a book, which had been recommended to her, and started off for the book section. Her thoughts kept recurring to why Laura hadn't 'phoned or sent word, and she hoped she wasn't ill. Also she felt she had rather a grievance against Hugh, for letting any business stop him from coming when he knew how disappointed she would be.

So she struggled on through the crowd, dodging a stout woman with a large bundle and two whimpering children, and narrowly missing having her hat knocked off by a bewildered, elderly man, with a long paper-wrapped parcel carried over his shoulder. All at once, her heart nearly stopped beating. Over in another aisle, she saw Hugh and Laura laughing and talking together, while the clerk handed Hugh a parcel. Almost suffocating, she made her way out of the store. Hugh and Laura out shopping together! What could it mean? She could have staked her life on the honor of either of them. Laura knew how she loved Hugh, and she had constantly sung Laura's praises to Hugh. And now after putting her off with a flimsy excuse, here they were out together on Christmas Eve, the night she had so looked forward to. "Her last Christmas as Miss Lathom," Hugh had said, for in June they hoped to be married, if all went well. And now— How was she to bear it? Her sweetheart and her best friend. With her heart like lead she hurried home, and looked with desolate eyes on the room she had striven so to make attractive. She threw herself on the divan, and buried her head in the cushions, but the tears would not come.

What was it she had read?

". . . . . Ask less—
He will not give you faithfulness."

Surely this had not happened to her. He had always been so gentle and considerate of her. Last night they had planned where they would like to live, how they would furnish their home. Each agreed they would not want it cluttered up with a lot of useless things, but bit by bit, they would buy the things they wanted, as they would have to go slow at first.

". . . . . Ask less—
He will not give you faithfulness."

Oh, she thought, pushing her hair back from her throbbing head, she wished she had never read that awful verse.

She lay, and thought no one had ever been as miserable as she. Thoughst kept crowding her brain, until she felt she would shriek.

The telephone rang, but she would not answer it. It rang again, more insistently then ever, and at last she lifted the receiver and sent a faint "hello" over the wire.

Hugh's voice answered her . "Hello, Judy, I got through sooner than I expected, and I'm on my way. I've got Laura with me, and we will sure need that supper of yours, as I only had time for a sandwich at 6."

Judy made some kind of reply and hung up. Coming up, were they? All right! See if she would have supper ready for them. She would find out what excuse they gave her, and then tell them she had seen them. But, oh dear, what would she do, without Hugh and Laura? Losing her lover and her friend at one blow. And then the tears came in a flood, and her sobs nearly strangling her, she failed to hear the door softly opened, and footsteps tiptoeing into the room, until she felt Hugh's hand on her shoulder and his concerned voice asking, "What's wrong, Judy? Not bad news from the Old Country, is it? Not your dad?"

But by this time her overwrought nerves gave way, and she could only continue to sob into the pillow.

"Laura," said Hugh, "for Heaven's sake try and find out what is wrong. I never saw her cry before."

Then Judy got up, and said: "Don't touch me, Laura. When you didn't come for supper, I went out for awhile, and I saw you and Hugh shopping together in that store. I want an explanation."

Laura and Hugh looked at each other. "I told you, Hugh. You should have let her know."

" "But that would have spoiled it," said Hugh.

"What should I have known? Tell me now," said Laura.

"Give her the parcel, Laura," answered Hugh.

"I guess we made a fizzle of it."

"What are you both talking about?" cried Laura.

"Open the parcel, dear," said Hugh dejectedly.

Then Judy unwrapped the parcel, and found inside the silver teapot to match her sugar and cream set, and for which she had been longing so much. She looked from one to another.

"Was this what you both were buying for me," she said. "And I was such a silly creature as to suspect you both. Oh, I'll never be able to forgive myself."

"Wait, Judy," said Laura. "I'll tell you all about it. Hugh wanted to give you something you'd really like for Christmas, and he asked me if I knew of something you particularly wanted, and at last I told him of your longing for this particular kind of teapot. So nothing would do him but that he and I would go scouting until we found one. You remember I was to come here two nights ago? Well, we hunted that night, but had no luck. Then I tried to get off work this afternoon, but was kept until the last moment typing letters, and Hugh 'phoned and said we must go to-night. I 'phoned you about 4.30, but no one answered."

"I was in at Mrs. Graham's," said Judy, in a dazed voice.

"Well," continued Laura, "we went to five stores before we got the one we wanted. Surely, Judy, you didn't suspect Hugh and I?"

"It's all because of that dashed verse I read in a book from the library," said Judy, and she repeated the verse to them.

"Look here, young lady," said Hugh, "if you go tangling me up with verses you read in books, I'll have to spank you."

So to celebrate the happy end of the misunderstanding, Judy made tea in the silver teapot, which had caused all the trouble.

After Laura had gone and left the lovers together for their good-nights, Judy confided to Hugh that she wasn't very fond of surprises.

Next day Mrs. Graham, who had been so pessimistic about men, showed Judy the fur coat her husband had bought her, with the money he had earned in the evenings. But Judy kept quiet about her own suspicions, and hoped she would never be such a fool again.

Christmas In Hospital

(By Quid Est, Warsaw)

Christmas, 1917, in a stomach-ward in Moore Barracks.

Things in general were not looking a bit too well about Christmastime, 1917. People were anxious. Coal was scarce, even in the hospital. Trans-Atlantic mail had not come for some weeks.

In this particular stomach ward in Moore Barracks one sister had a brother missing, the other had been expecting her husband back from France for leave for several weeks.

However, every one got into the spirit of Christmas. The patients who were up decorated the wards, and there was a great deal of good-natured rivalry in the different wards. The men certainly had good taste. In one ward they secured an automobile headlight and it did make the effect beautiful, but Colonel Scott feared fire, so the lamp was discarded.

There was a Communion service at eight o'clock Christmas morning, which as many as could were expected attend. The sisters were supposed to ask the men to go. A good many went over themselves. When a sister from this stomach ward asked if any were coming to service, several men got up. She noticed one particularly who jumped up quickly and walked beside her, sat beside her, went to the altar with her, and came out with her; and then told her that was his first Communion. He had decided that if either sister said "come" to the men, he would, and just as soon as he could he would become an actual member of the church in which he was brought up.

There were all sorts of Christmas greetings, and the men all had gifts. Some of the nurses gave each man a gift, others gave extras for the Christmas feast. Everyone helped in some way, and every ward had its tree.

Christmas dinners and patients with stomach trouble do not usually meet, but these men were so anxious about Christmas, the Captain said to let all but two or three of the very sickest of them have the dinner; a few others were forbidden raisins, grapes or nuts; and the sisters were told to have their castor oil bottles filled.

Some of the wards had just one turkey, and a lot of roast beef, but this stomach ward fared better at the quartermaster's hands, for two large turkeys and five chickens came along. There was lots of dressing, gravy, mashed potatoes, green peas, cranberry sauce, pudding, grapes, nuts, oranges and ice-cream. Each man had both turkey and chicken and how they did enjoy it all. Some few were careful, but one could not blame those who were not, for making the best of their liberty to eat a whole meal, not just some diet. Before the afternoon was over, half of them were stretched out on their beds, and many wanted little or no supper of any kind, but not one but said the Christmas dinner was worth while.

The sisters fully enjoyed giving the men the good day, and had their Christmas dinner in the evening. What looked like Christmas cakes were on the tables, but were imitations which added to the prettiness of the tables.

Later on mail arrived, and delayed letters and parcels came from home. One man received a parcel which had been mailed to him for Christmas in Egypt for 1915. It had followed him for two years, and caught up to him in 1917. The Christmas cake was good; some litle cakes were powder, but the parcel was intact, and socks and other articles in good condition.

PLEADS NOT GUILTY.

LOS ANGELES, Calif., December 6 (Canadian Press). — A plea of "not guilty" was made by Gordon Northcott when he appeared in Superior Court here late yesterday afternoon to face charges of murder of "John Doe," Mexican, in Los Angeles County. The accused slayer's only words were: "I am not guilty," after he had heard the charge.

COUNCIL MEETS AT MILLBROOK

Communications Read From H. E.P.C. Regarding Purchasing of Local Plant.

ACCOUNTS PASSED.

MILLBROOK, Dec. 6.—(Examiner Correspondence).—Council met in regular session on Monday evening, Reeve W. T. Wood in the chair, and councillors all present except Councillor Sayles, who has been granted three months' leave of absence.

Communication was read from Hydro-Electric Power Commission regarding cost of buying out local plant; received and filed.

Accounts Passed

The following accounts were read and on motion of Eakins-Lang, ordered paid:—

Millbrook School Requisition balance of account	$1,328.90
County rate	2,124.23
Public Library	250.00
Attwooli & Sheppard acc't..	21.96
Millbrook Coal Company...	49.26
F. Robinson, labor	6.00
Hydro-Electric, st. lighting	71.17
Town hall current	3.62
K. Whyte, labor	1.25
Joseph Thorne, wood,	13.00
County. The accused slayer's only	5.25
Millbrook 'phone Company.	8.00
P. I. Bentley, acc't	.50
Jas. Eastcott, acc't	
H. Lord, labor	17.55
J. Guthrie, labor	17.05
W. Budd, labor	18.95
A. Wilson, labor	3.40
S.E. Eakins, acc't	12.65
H. Nattress, constable and labor	33.10
A. A. Smith, barrister's acc't	22.00
S. Donnelly, labor	86.11

By-Law No. 555 regulating traffic on public streets, and making King and Tupper through streets, was given the required number of readings and passed.

Council adjourned to meet again at the call of the Reeve.

Doctors Recommend Eno

All over the world doctors prescribe Eno—they use it themselves.

Refreshing, non-habit forming, Eno's "Fruit Salt" cleanses the system, purifies the blood, stimulates the liver—gently, naturally. Children need Eno, too.

ENO'S "FRUIT SALT"

The World-Famed Effervescent Saline

THE GROCETERIA

7 STORES

CHRISTMAS CAKES, PUDDINGS, AND MINCEMEAT

Made with selected Fancy Fruits, Spices, Nuts, and Flavoring from MASON'S GROCETERIA STORES will do you credit!

NEW CANDIED PEEL
English Turned-down Caps, Lemon and Orange
24c Pound

ENGLISH FINE CUT PEEL
Citron, Lemon, Orange—Mixed Equal Parts
25c Pound

VALENCIA SHELLED ALMONDS
4-Crown
59c Pound

SHELLED FRENCH WALNUTS
Quarters
42c Pound

SPANISH VALENCIA RAISINS
1927 Cold Storage Stock, Good Quality
11c Pound

AUSTRALIA VALENCIA RAISINS
Large Fruit
2 Pounds 25c

NEW GOLDEN DATES
2 Pounds 21c

MARASCHINO CHERRIES
3-Oz. Bottle
2 for 25c

FANCY VOSTIZZA CURRANTS
22c Pound

GRECIAN CURRANTS
The quality of this Fruit is very superior in flavor
19c Pound

ICING SUGAR
3 Pounds 22c

MINCEMEAT
Put up by Wm. Clark Canning Company. Finest ingredients only used
17c Pound

GRUYERE CHEESE
Atlas Brand — 6 Portions
23c Box

MAPLE SYRUP
Rep. Quart Bottle 59c
Rep. Pint Bottle 32c

PANCAKE FLOUR
Aunt Jemima
17c Package

STANDARD GRANULATED SUGAR
10 Pounds 55c

H. A. G. COFFEE
Real Coffee without Caffeine. Anybody can use it, and no ill effects
85c Large Tin

HORSE RADISH
Blue Ribbon Brand
17c Bottle

Thompson's Fancy Seedless Raisins
The highest quality, pound **10c**

ONLY 15 SHOPPING DAYS UNTIL CHRISTMAS!

ORDERS OF $3.00 OR OVER DELIVERED FREE

The GROCETERIA STORES

429 GEORGE STREET. Corner SHERBROOKE AND RUBIDGE. Corner SMITH AND REID.
OLD MARKET ARCADE. Corner GEORGE AND ANTRIM. Corner CHARLOTTE AND DOWNIE.
95 HUNTER STREET EAST.

IT'S CANADA'S GREATEST RADIO VALUE!

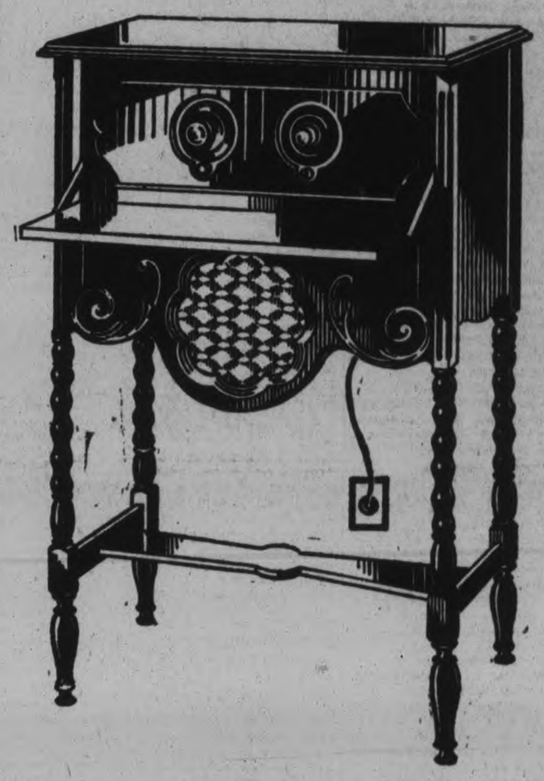

Atwater Kent Console Model 7240—Receiver, R.V.C. Radiotron Tubes, Speaker, and Console—everything you need—COMPLETE, for only

$251

(25 cycle—$265)

All-Electric

ATWATER KENT RADIO CONSOLE

Get it now! in time for Christmas

Without a doubt the greatest radio opportunity of the year!

A new 1929 all-electric Atwater Kent—the greatest achievement in radio perfection! A graceful Canadian Pooley Console that will beautify any room.

It's a masterpiece of simplicity. Operates direct from light socket—no batteries—no chargers. Hear it and enjoy the utmost in radio satisfaction.

Ask your local Atwater Kent dealer to demonstrate this Console set for you to-day. Act quickly—there are only a limited number of these Console sets to be had before Christmas.

SEE AND HEAR IT AT YOUR DEALERS

JOHNSTON NASH MOTOR SALES
George and McDonnel Sts. Phone 2123

H. G. FITZGERALD
Phone 68 Queen St., Lakefield

MALCOLM & HILL, LIMITED—KITCHENER, ONTARIO
Sole Canadian Merchandisers. Licensed by Canadian Radio Patents Limited

TWO CITY TEAMS IN JUNIOR O. H. A. SERIES

JUNIOR GROUP SCHEDULE IS DIVIDED INTO TWO SECTIONS

Two Teams, Lakefield and Each Division With Double Schedule.

WINNERS TO PLAY OFF.

Two Teams, Lakefield and Marmora, Make Up Intermediate Group.

The schedule for Group 2 of the Junior O.H.A. in which both the local teams, St. John's and the Peterborough Hockey Club, are playing was drawn up at a meeting of representatives of all the teams in the Empress Hotel Tuesday night. Convenor J. Percy Bond was in the chair. Representatives were present of the six teams in the junior group, consisting of Oshawa Shamrocks, Bowmanville, Lindsay, Bobcaygeon and the two Peterborough teams. The schedule was also drawn up for Group 2 in the Intermediate series Lakefield and Marmora alone were represented. Tweed having decided to drop out.

It was decided early in the meeting that it would be best to split the junior group into two sections as a group consisting of six teams so widely separated would be unwieldy and travelling expenses too high. The St. John's representative, Bernard Park, made it plain that his team desired to play in the northern section with Bobcaygeon and Lindsay. A decision was reached placing Peterborough St. John's team, Bobcaygeon and Lindsay in Section A and a double schedule of games was drawn up. Section B was then formed of the three other teams, Peterborough Hockey Club, Bowmanville and Oshawa Shamrocks. All the teams in this urged a double schedule and this was arranged. The winner of each section will meet in home and home games on February 4th and 8th to decide the group championship.

Both sections open their schedules on December 28th Oshawa Shamrocks coming to Brock Street Rink to meet the Peterborough Hockey Club and St. John's team journey to Bobcaygeon to play the Northerners.

Schedule for Group 2 Intermediates.

Jan. 4—Marmora at Lakefield.
Jan. 9—Lakefield at Marmora.
Jan. 16—Marmora at Lakefield.
Jan. 31—Lakefield at Marmora.

Marmora will play their home games at Peterborough.

Tweed dropped out of this group. Marmora and Lakefield are playing a double schedule.

Group 2, Junior Series, Section A

Dec. 28—Peterborough St. John's at Bobcaygeon.
Dec. 31—Bobcaygeon at Lindsay.
Jan. 4—Bobcaygeon at Peterborough St. John's.
Jan. 8—Lindsay at Bobcaygeon.
Jan. 11—Peterborough St. John's at Lindsay.
Jan. 14—Lindsay at Peterborough St. John's.
Jan. 18—Peterborough St. John's at Bobcaygeon.
Jan. 21—Boycaygeon at Lindsay.
Jan. 25—Lindsay at Peterborough St. John's.
Jan. 28—Lindsay at Bobcaygeon.
Jan. 30—Peterboorough St. John's at Lindsay.
Feb. 1—Bobcaygeon at Peterborough St. John's.

Section B.

Dec. 28—Oshawa at Peterborough Hockey Club.
Jan. 1—3:15 p.m.: Oshawa at Bowmanville.
Jan. 4—Peterboro' H.C. at Oshawa.
Jan. 8—Bowmanville at Peterborough H.C.
Jan. 11—Bowmanville at Oshawa.
Jan. 14—Peterborough H.C. at Bowmanville.
Jan. 18—Bowmanville at Oshawa.
Jan. 21—Oshawa at Peterboro' H.C.
Jan. 25—Peterboro' H.C. at Oshawa
Jan. 28—Oshawa at Bowmanville.
Jan. 30—Bowmanville at Peterborough H.C.
Feb. 1—Peterborough H.C. at Bowmanville.

Play-off between winners of Sections A and B to declare group winners to be played February 4th and 8th as arranged by respective section winners.

Hockey Scores

The scores of hockey games played last night were as follows:

Canadian League.
London 3, Niagara Falls 0.

Canadian-American League.
Philadelphia 2, Springfied 0.

American Association.
Minneapolis 4, St. Louis 0.

Pacific Coast League.
Seattle 2, Victoria 0.

Hamilton Senior City.
Jolleys 5, Harvesters 1.
Graftons 6, Knitters 1.
Wentworth Radios 3, Westinghouse 2.

Mercantile League.
C.C.M. 4, Goodyears 3.
Stock Yards 2, C.N.R. 1.

LAKEFIELD HOCKEY ASSOCIATION MEETS

Propose To Start Juvenile League For Players Under 15 Years of Age.

(Examiner Correspondence.)

LAKEFIELD, December 6. — The opening meeting of the Lakefield Hockey Association was held on Monday evening, December 3, with the president, Dr. M. P. Kennedy, in the chair. The attendance was good and the enthusiasm was keen, promising a good season in Lakefield's favorite sport. Following up the suggestion made at the annual meeting held in April, a juvenile league for players 15 years of age and under on January 1 will be formed, and a schedule of games arranged. This is regarded as a reasonably certain way of keeping up the teams, as there is some promising material in the hitherto unorganized junior class.

District League.

The District League will be composed of players 20 years of age and under on January 1, who do not belong to any other league. The entries for both district and juvenile leagues will close on January 1.

The association is entering a team in the Intermediate O.H.A., and Dr. M. P. Kennedy and Percy Spence (president and secretary of the local association) attended the meeting in Peterborough on Tuesday night.

It was decided that new sweaters be purchased, the colors to be orange and black. The meeting also decided to elect Braden Blewett and John Sabatino as coach and captain respectively of the intermediate team.

Curling Club Meeting.

The opening meeting of the Lakefield Curling Club for the coming season will be held within the next fortnight, and in the meantime twenty-three have already signed up with the secretary, P. Spence. The list closes on Monday evening, December 10, and it is hoped that a large number will join the club, which has become an institution in the village, and is a source of great pleasure to many of the men. What the wives say is another and entirely different matter.

FAMOUS HOCKEY GAMES OF PETERBOROUGH TEAMS

By F. D. C.

One of the epic games of the earlier days of Peterborough hockey was the memorable battle in Waterloo on the night of January 30, 1899, when Captain A. A. Hollingshead led the Peterborough Seniors in a sensational victory that sent the team into the O.H.A. semi-finals.

This was about the first invasion of Western Ontario by a Peterborough hockey aggregation and the game attracted widespread attention. The Waterloo team which included the famous "Grindy" Forrester and Liffiton and other crack players of that period had played in Peterborough the week before and had been beaten 6 goals to 3, but the Westerners expected an easy victory on their home ice and predicted that the Peterborough lead on the round would quickly disappear.

To the dismay of the Waterloo fans and to the delight of the Peterborough rooters who made the trip and of Berlin citizens who cheered the downfall of their neighbors with a vengeance, the visitors ran in three goals during the first half while Waterloo failed to score. Ernie Wasson, Peterborough goaler, rose to great heights on this occasion, stopping shot after shot in the first period and when Waterloo staged a determined offensive in the second half and outscored Peterborough 4 to 2. Wasson's great blocking robbed Eddie Seagram's team of a chance to get some consolation by winning the game, even if the round was beyond saving, the Petes winning 5 to 4. This game was memorable too because of the playing of Bill Crowley, figuring in his first year in senior hockey. Crowley, afterward one of the stars of several Peterborough championship teams as defence man played on the forward line in this notable Waterloo for Waterloo.

The interest taken in the clash between ePterborough and the Westerners is best illustrated by the following from the Toronto News: "The Peterborough players returned from Waterloo late yesterday and while in town en route home the victorious hockeyists were beseiged by hundreds of anxious local enthusiasts, who eagerly inquired for news of the battle. The great game was rehearsed in all its details, the consensus of opinion being that Waterloo had seen the fastest game of the year."

The Berlin (Kitchener) News-Record said in its notes of the game:

"The visitors' defence was a veritable Gibraltar. Lionel King played a star game and upheld his reputation as one of Ontario's best forwards. Two of a kind were Westwick and Liffiton. They were hot stuff but Peterborough was hotter."

The line up:

Waterloo—Goal, Koehler; point, Forrester; cover point, Clemes; forwards, Hendry, Liffiton, Westwick, Robson.

Peterborough—Goal, Wasson; point Reynolds; cover point, Hollingshead; forwards, Belleghem, Crowley, Davidson and King.

Referee—Gauthier, Osgoode Hall.

To-morrow—The great Peterborough-Varsity struggle of 1899.

Our Boarding House . . . . . **By Ahern**

PETERBORO WON GILDERSLEEVE CUP IN KINGSTON AND HARRY LEBRUN SANG LA MARSEILLAISE

Held the Trophy Three Years —Won Permanent Possession.

LACROSSE MEMOIR.

Some of the 1881 Players Are Active Citizens To-day.

(By HUGH FAIRFAX)

Harry LeBrun is dead these many years, but his singing of "La Marseillaise" that night in Kingston, Thursday, August 18, 1881, the day the old Peterborough lacrosse team won the Gildersleeve Cup, reechoes still with all its resonance in the memories of the surviving few who heard him.

That was forty-seven years ago. In these years the Gildersleeve Cup was the symbol of lacrosse supremacy in all eastern Ontario, and the leaves in Vallombrosa were not thicker than the fast and sturdy lacrosse teams in most of the towns and villages all the way from Toronto to the Ottawa River. Players were usually so numerous and expert that there was never much difficulty in fielding a team, but the selection of the best twelve men from such abundant excellence was often a local problem. "Hold outs" were few in those days, and factious, undesirable players could be easily dispensed with because there was plenty of capable substitutes.

Like the Carew Cup.

Mayor Gildersleve of Kingston had put up his trophy for competition in 1878. Kingston had held it the first year. Belleville and Cornwall seem to have had a share of its possession, but by 1881 it was back on its native heath. The conditions of competition for it were similar to those governing the John Carew cup in Ontario curling of recent years. The team that succeeded in winning it from another was obliged to accept any challenge to play for it within two weeks. If the club failed to arrange for a game within that time, it was required to deliver the cup to the challenger. But there were no weak surrenders, and least of all the Peterborough team, which retained it against all comers for three years, and secured permanent ownership of it.

Some anxious supporters of the Peterborough team expressed the criticism that a few of the players were not taking a sufficiently serious attitude toward the big game ahead of them, and some absences from practice set timid heads awagging with visions of defeat. But after all, Peterborough won easily by three goals to none. At that time lacrosse victory went to the team first scoring three goals. An indication of a close contest would be a three to two score, as when each team would get two goals, forcing the play to the scoring limit. For, five goals were the maximum and three the minimum. That day in Kingston, Peterborough ran in three in a row, and another that was disallowed.

The Peterborough team was as follows: Jack Donoghue, goal, Billy Rudkins, Joe Joyal, Jack Simpson, Mick Halpin, Mike McDonald, Jimmy Sheehy, centre, Kit Rutherford, Jim Coughlin, R. H. (Dod) Fortye and Harry Phelan. Mike Tierney went along as spare man.

Welcomed in Kingston.

The team left Peterborough on Wednesday, and the next morning the players were welcomed by municipal and lacrosse officials and were shown the sights of Kingston including the penitentiary, the old fort, barracks, college and other places of interest which are included to-day in similar itineraries. The Limestone city's team looked clever and fast in practice, but when the game started about four o'clock Jimmy Sheehy scored the first goal in fourteen minutes. Harry Phelan got another, but for some reason it was not counted. The final goal went to Phelan on a pass near the Kingston nets from Halpin.

That night at the splendid banquet given by the Kingston Lacrosse Club, Harry LeBrun was called upon for a speech. It had been a great day for him. He had followed and directed the Peterborough play, and he was possibly the happiest and most excited of the Peterborough clan.

Sang The Marseillaise.

"I'm sorry, Mr. Chairman", he said, "but I can't make a speech in English very well, but I'll sing a song". And encouraged by a burst of applause Harry abruptly began the "Chant de Guerre" of Old France.

"Allons enfants de la patrie
Le jour de gloire est arrive.."

and so on down to the exclamatory

"Aux armes citoyens, formez vos battaillons, etc."

Mr. LeBrun had a tremendous voice, and the occasion inspired the song that was probably close to his heart. People a couple of blocks away may have heard him, and the dinner gathering was on its feet cheering. Of such days and nights with friends and friendly enemies are memories of some men enriched.

Team Welcomed Home.

The return of the eterborough team was a continuous ovation. Lacrosse men were at all the stations to congratulate Peterborough, at Napanee, Belleville, Cobourg, Port Hope and Millbrook, and a great crowd at the Peterborough station where Mayor Harry Smith and members of the town council were waiting to extend an official welcome to home. Mayor Smith, a lawyer, afterwards went to Winnipeg, and died there two years ago. The town paid tribute to the team which had so well earned one of the greatest sporting honors of its day. A few weeks later Kingston challenged for the Cup. The game was arranged to be played at the P.A.A.A. grounds, now Cricket Place, but the Kingston team failed to appear. The Peterborough Club hadn't time to notify the public that there would be no game, so they picked two teams for an exhibition match. The manager of the Kingston team sent a profound apology, saying that at the last minute some of his men could not get away from work.

For three years Peterborough turned back challengers, and as the season of 1893 was drawing to a close the Maple Leafs of Kingston made a final bid. The game was played here on Monday, September 17, 1883, and Kingston were soundly beaten. The local team was: T. Giroux, P. Rudkins, J. Joyal, J. Reynolds, M. Tierney, M. McDonald, J. Sheehy (still holding down the centre field position), A. Yelland, M. Halpin, Kit Rutherford, W. Rudkins, George Giroux and Billy Sanderson, field captain.

George Giroux scored the first goal, Yelland the second on a pass from Billy Rudkins, and Rudkins got the third in a combination with Rutherford.

Beginning of the End.

With that victory Peterborough secured permanent possession of the trophy. The next day after the game the Club gave a dinner in honor of Pat Rudkins, who was leaving for Montreal to continue his studies for the priesthood. Jimmy Sheehy read the felicitous, parting address, W. A. Sanderson presented young Rudkins with a gold watch with its engraved record of the occasion. His brother, William Rudkins, has used the watch since his brother's death. The address was signed on behalf of the Club by the following members: Harry LeBrun, president, W. J. Devlin, Archie Moffat, R. H. Fortye, John Hackett, Thomas LaPlante, M. Giroux, A. Yelland, W. A. Sanderson and J. J. Sheehy.

The last episode of that bright chapter of the Lacrosse Club was recorded on November 16th, 1883 when the Club, at a dinner in the St. James Hotel, gave the trophy to Mr. LeBrun. To-day it is probably to be found in the home of his widow in Toronto. Once upon a time it was a rich prize for which the fleetest and smartest young lacrosse men of Eastern Ontario used to struggle in contests that were uninviting to weaklings.

Were All Amateurs.

As captain of the team Harry LeBrun was a strict disciplinarian. If he ordered the men to be in their hotel by nine o'clock, they had to be there, and there wasn't much inclination to disobey the club orders because the men were in the game for the love of it. They were hundred per cent. amateurs, paying their membership fees into the Club, usually paying travelling expenses, receiving only whatever rebate the partition of the club's share of the gate permitted.

The young men in their games to-day will ultimately realize that their contests and associations together are all too soon forgotten, but few of them will know the deep joy of that lacrosse team of 1881 and the ecstatic spirit that rang in the diapason voice of Harry LeBrun as he sang the line: "Le jour de gloire est arrive". It was their day of glory.

Queen's Hockey Team To Tour Maritimes

KINGSTON, Ont., December 6. — Canadian Press. — Arrangements have been completed for Queen's Senior O.H.A. team to tour the Maritimes during Christmas week. Six games will be played, for which requests have come from Bathurst, Moncton, St. John and Fredericton in New Brunswick; Charlottetown, Prince Edward Island and Halifax; New Glasgow and Sydney in Nova Scotia.

LEAF PLAYERS WITH TIGERS

$100,000 and Three Players Paid For Prudhomme and Alexander.

WHOLESALE TRADING.

(By Brian Bell, Associated Press Sports Writer.)

TORONTO, December 6. — A day of active trading in the baseball market will result in changes of uniforms for many players next spring. After a deal between Toronto and Detroit was announced by which First Baseman Dale Alexander and Pitcher John Prudhomme went to the Tigers for three players and a reported sum of $100,000, the trades began to fall thick and fast about the lobby of the convention hotel.

Toronto will get First Baseman Sweeney from Detroit and two pitchers whose names have not been announced.

A trade between the Boston Red Sox and St. Paul of the American Association involved five players, the identity of one not being revealed.

Bryan (Slim) Harriss, one of the tallest pitchers in baseball, and Third Baseman Bill Rogell were sent to the Saints in exchange for Alex. Caston, a catcher, and Russell Scarritt, an outfielder. A catcher will be supplied by the Red Sox later.

Back to Buffalo.

The St. Louis Browns sold Pitcher Walter Beck to Buffalo of the International League, and the Phillies sent two pitchers and an outfielder to the Pacific Coast League. The pitchers, Augie Walsh and Russell Miller, will get tickets to Los Angeles while Art Jahn goes to Portland.

The Mission Club of the Pacific Coast League bought Eddie Mulligan, an infielder, from Pittsburgh.

Bornie Neis was bought by the Cincinnati Reds from Seattle, but it was believed that the little outfielder would stop at Columbus, Ohio, the American Association farm of the Reds.

A trade between the American Association and International League clubs was completed with difficulty. Indianapolis proposed to give First Baseman Maurice (Dick) Burrus and Catcher Paul Florence to Rochester for Catcher Monyhan. The Columbus Club, however, refused to waive on Florence and not until last night could President Jim Perry prevail on President Joe Carr to let the former Georgetown University catcher pass out of the league.

After Bert Niehoff had been elected by the gallery as the manager of the Louisville club of the American Association the men who do the hiring and firing for the Colonels stepped in and turned the job over to Alan Sothron, the former coach of the St. Louis Cardinals and Boston Braves, and a great pitcher when he was in his prime as an athlete.

The Little Rock Southern Association club bought Pitcher Phil Mulcahy from the Hollywood club of the Pacific Coast league. New Orleans traded Pitcher D. E. Miner to Nashville for Pitcher Oscar Fuhr. Another Association club, Atlanta, bought Pitcher James Brice and Infielder Bill Marriott from Buffalo. Brice was with Binghampton last season.

Selma, Ala., in the Southeastern League, purchased the contract of First Baseman Calen Huffman from the Oklahoma City club of the Western League.

With the football season comes the anti-football season. Each year college football is under fire because of its "brutality and overemphasis."

INJURED IN PLAY.

FRITZ SANDSTROM

quarterback of the Regina Rough Riders, whose head was cut when he tried to stop a Hamilton plunger in the final game of the Canadian season in Bengal town (Hamilton) Saturday afternoon. Sandstrom plays without head gear or stocking.

LONDON DEFEATS NIAGARA FALLS

Panthers Blank Visitors To Take Third Place in Loop Standing.

LONDON, Ont., December 6. — The Panthers are perching all alone on the third rung of the Canpro ladder following their 3 to 0 defeat of Newsy Lalonde's Big Roar crew here at the Arena last night. The two clubs fighting it out for the right to stay in the first division provided a smaller crowd than was anticipated with the cleverest and highest geared display yet put on this season on the local ice and starting with the second period, when the first scoring made its appearance, play went up and down the ice at a breath taking gait, only stopping for rare interruptions as subs were tossed over, and the still rarer toots that came from Jerry Laflamme's little tin clarinet.

MARLBOROS REACH S.P.A. FINAL ROUND

Defeat Young Rangers By Decisive Margin—Harvey Jackson Stars.

TORONTO, Dec. 6.—Marlboros appear a permanent fixture in the S. P.A. junior finals, qualifying again to enter the championship contest for pre-season honors by beating Young Rangers 10 to 1 at the Arena Gardens last night, and their supremacy in the play was just as large as on the score sheet. The Marlboros have been in the finals for the Sportsmen's silverware seven successive times, which includes the years they played under the name of St. Mary's, and on Monday it will be their eighth try for the trophy. Five times they have been successful in capturing the honors and on their showing last night and all through the elimination series, they will be favorites to regain the honors by toppling the winner of the Toronto Canoe Club v. West Toronto semi-final which will be played to-morrow night.

The first lightning conductor was invented by a Bohemian monk in 1754.

If you buy out of town, and I buy out of town, and all our neighbors buy out of town, what in thunder will become of our town? Ever think about it?

You will like Winchesters: because, they contain only the best tobaccos—they are delightfully mild, and

Blended Right!

20 for 25¢

A "POKER HAND" IN EVERY PACKAGE

Winchester
CIGARETTES

CALDER'S TERM IN OFFICE IS EXTENDED

Capitol Entertainment

TO-NIGHT
At 8 o'clock
Matinees Daily at 2.30

HO! HO! CLARA BOW!
HEAVE TO! "THE FLEET'S IN!"

Here's the "IT" girl in her snappiest picture,
Very nautical but very nice,

Clara BOW
IN A NEW COMEDY
"THE FLEET'S IN"
WITH JAMES HALL

CHARLIE CHAPLIN in "THE RINK" (Re-issue)

MONDAY—TUESDAY—WEDNESDAY
Watch for
OUR BIG STAGE SHOW 8—PEOPLE—8
No Increase in Prices

THEATRES

AT THE CAPITOL.

"THE FLEET'S IN" CLARA BOW. THE SCREEN'S PRESENT MOST POPULAR STAR'S NEWEST, IS AT THE CAPITOL TO-NIGHT

What do sailors do when on shore leave?

"The Fleet's In!" Clara Bow's latest Paramount starring hit, depicts in a novel manner what a large percentage of "gobs" do the minute they touch shore after a long routine training cruise at sea.

Malcolm St. Clair, the director, spent several days at San Pedro, port of Los Angeles, and at San Francisco studying the ways of sailors of the United States battle fleet, and how they conduct themselves when away from their ships.

For this reason the majority of the scenes in the picture will interest ex-service men beyong their appeal as entertainment, for they will recall memories of those all too infrequent hours on shore, away from the discipline of naval training.

"I found that the most popular form of entertainment for sailors was dancing. The dancing ability of a sailor is traditional, beginning from the time of the 'hornpipe.' That dance has undergone a transition in modern times and the sailors are just as adept at all the modern dances as anyone else. I also found that in nearly ever seacoast city, dance halls flourish for the entertainment of sailors on shore leave. I have incorporated all these things in Bow's picture, and I believe we have reproduced these important incidents in the lives of our sailormen with realistic atmosphere," said St. Clair.

Miss Bow's role in her new picture is that of a dance hall hostess. It is her duty to encourage the sailors to buy as many dance tickets as possible. The role gives her opportunity to give vent to her characteristic mannerisms which have brough her to the highest pinnacle of screen fame.

James Hall and Jack Oakie have the leading parts opposite the star. They are the chief figures of an intense rivalry swirling about the red-headed hostess and the subsequent climax is exciting to behold.

"The Fleet's In!" is the feature attraction at the Capitol to-night.

AT THE REGENT.

SPIRIT OF WEST FEATURES FILM

"Kit Carson," Starring Fred Thomson, Big Hit; Has Notable Cast.

Magnificent scenic backgrounds, spectacular dashes of Indian hordes, a swiftly moving story in which the spirit of the west of ninety years ago has been caught, are the outstanding featurdes of Fred Thomson's Paramount special, "Kit Carson," which opens at the Regent theatre to-night.

In the broad sweep of the narrative has been woven the threads of two love stories which figured in the life of the famous trapper and scout—that of an Indian girl for Kit Carson, played by the western star, and that of Kit Carson for a beautiful Spanish girl. It has its lighter moments too, with a series of old time trappers at play Silver King, Mr. Thomson's famous white horse, contributes his share both to the drama and the laughter.

The cast is exceptionally strong. Raoul Paoli, as the French-Canadian trapper and rival of Kit, gives a most distinguished performance. Nora Lane, who registered so heavily in other Thomson productions, adds to her laurels also in the picture. Dorothy Janis, a newcomer, gives promise. William Courtright, gives his customary lovable characterization.

The film was taken in its entirety on the Navajo Indian reservation in Arizona and a great deal of research work was undergone by Mr. Thomson in giving the picture an authentic touch. Few pictures can compare with this production for sheer pictorial beauty, but the directors, Alfred Werker and Lloyd Ingraham, didnt' allow their fondness for background to interfere with the development of their story.

Bowling
Alley Gossip
By Pin Boy

DRAFTING ROOM LEAGUE.

Owing to their decisive victory over the luckless Watts on Monday night, the Cycles are leading in the Drafting Room League with 48 points. Hugh Morton's gang had an "on night" and they piled up 2,691 pins for a total pinnage while Waterman was exceptionally brilliant in the second game making a high single amounting to 324. Bob Hay for the Watts had two games over 200 resulting in a high trio of 635 which was the best score of the game.

The Volts turned in the heaviest hitting of the night, taking high total pinnage 3,122 and also had the high total pinnage for any single game 1,140. Their 8 point gain over the Hi-Pots brings their total up to 40 but chances of winning are very slim as next Monday's games will complete the first half. Dave Grant and H. Foster were toppling the pins in Al style, the former collecting a high three total of 703 and the latter 715. Foster with 305 pins for a single game and was given a run for his money by M. Metherel who made 304 and also had a nice trio score of 676.

The Short Circuits side-stepped a shut-out in their battle with the Ohms by a flash of brilliant bowling when they captured the third game, making 2 points. R. Derrick for the Circuits took high single honors as well as high three with 260 and 592, while J. McCarney was the stellar performer for the winners with 241 and 587.

ENGINEER'S LEAGUE.

The completion of the first half of the sechedule in the Engineer's League shows the Price Setting No. 1 team which has either led or been tied all the way, sitting pretty in first place with 60 points out of a possible 72 Next in line are the Mechanical Engineers and D. C. Section who are tied for second place with 50 points each, while the Industrial Control Sextette who were nosed out by the Mechanical Engineers are third in line with 44 points.

SHOP LEAGUE.

The Stores Dept. Bowlers winners of Group 3 of the Shop League were handed quite a jolt last night when the Engineers rode them to a two game win. Although Weese and Playford performed in their usual brilliant manner their three team mates slumped badly, allowing the steady pin toppling of the Engineers to pile up a comfortable majority. Bill Stewart and Benson for the winners were the feature performers.

CROUP
Spasmodic Croup is frequently relieved by one application of—
VICKS VAPORUB
Over 21 Million Jars Used Yearly

GOVERNORS BACK CALDER'S RULING

Final Settlement in Worters Case Left to League Head.

NEW YORK, Dec. 6 (Canadian Press).—The inner circles of the National Hockey League were stirred yesterday by a "fight for a principle." It lasted more than three hours and ended with President Frank Calder of Montreal sweepingly victorious over the New York Americans on the big question of their right to the goal keeping services of Roy Worters.

In fact, so thoroughly was the President's hand upheld in a special session which paid him the unexpected tribute of extending his term of office from one to five years, that he appeared disposed to be generous toward the losers.

"The principle that players under suspension are not to be traded has now been upheld," said President Calder, "and I do not expect to be too hard on anybody."

He would not say definitely whether Worters, the star Pittsburgh goalie, who drew a suspension for holding out for a big salary boost and while under the ban was purchased by the Americans, would be permitted to play for the New York club.

"I do not want to make a snap judgment on this," President Calder said, as he left the meeting. "I will probably make an announcement when I get back to Montreal.'

He left for his home last night.

Meanwhile, Worters is still with the New York team which is scheduled to play the Maroons at Montreal to-night.

Calder Sustained

The upshot of the meeting was that the President was sustained, the Americans' appeal dismissed, and the future of the player left entirely in Calder's hands. So much for the principle. It is now in order for the special circumstances surrounding the Worters' case to be considered by the league head, with it practically certain that Worters will be allowed to continue with the Americans who gave Benny Leonard's Pittsburgh club $20,000 and Joe Miller for him.

Calder's ruling all along has been that Worters could play only for the Pirates, as it would be a dangerous precedent for a wealthy club to dicker for the services of a suspended holdout.

Just to show there were no hard feelings, William V. Dwyer of the Americans seconded the surprising resolution presented by Connie Smythe of Toronto, and passed unanimously that the constitution and by-laws providing for a one-year term for president be ignored and Calder's tenure lengthened to include the next four years. He was elected in May.

Turn Down Offer

The other New York club, the world champion Rangers, received a setback when Charles Hughes, owner of the Detroit Cougars and Detroit Olympics, who was present at the special session of the board of governors, turned down the Rangers' sensational offer of $17,500 for Harvey Rockburn to bolster their crippled defense. Hughes said the young minor leaguer is too big a drawing card with the Olympics to lose.

A. A. U. DELEGATES AT PORT ARTHUR

Amateur Athletic Union To Hold Forty-first Annual Convention.

WILL DISCUSS BASKETBALL.

PORT ARTHUR, December 6. — Canadian Press. — Delegates from all parts of Canada are here to-day for the opening of the forty first annual meeting of the Amateur Athletic Union of Canada.

Prospects are strong that out of the meeting will emerge a definite organization of Canadian Basket Ball Association.

H. A. Herschorn, Montreal, will not be present to press his charges against the Olympic Committee, but will be represented by John Kerry, a Montreal notary. Agenda for meeting is expected to be settled to-day with the arrival of John Leslie, honorary secertary of the A.A.U. of C.

HAVE YOU PILES?

Dr. Leonhardt's prescription HEMROID will surely and safely relieve any form of piles—quick action in even old stubborn cases. No cutting—no greasy salves. It's an internal remedy that removes the cause. Money back by McDermid & Jury, Bond's Drug Store, and all good druggists if not satisfied.

Keep Your Home Free From ROACHES and WATERBUGS

Parke's Roachbane

Used regularly around sink and hot water pipes will soon destroy roaches. It is a non-odorous powder that is deadly to roaches.
25c, 50c and $1 00

Bond's Drug Store
Corner George and Hunter Street

VIEWS ON SPORT

The hockey schedules for the groups in which Peterborough teams are playing have been drawn up.

With the first game for both the local Junior teams slated for December 28 all are anxious for a cold dip that will soon bring ice.

* * * * * * *

It is to be hoped that there are about four teams getting lined up for the City League Hockey. It's in this league and the Church League that the players learn the game. Meetings for both these leagues should soon be held for the purpose of getting things started.

* * * * * * *

The Sacred Heart Hockey Club held a meeting last night and will likely enter a team in the City League.

* * * * * * *

Winter must be here, Georges Gauthier is back in town.

* * * * * * *

The hockey players at the "Y" last night lost a few pounds and tested their lungs in another snappy drill under he orders of Bert Nicholls, who was formerly with the 21st Batalion and learned all about P.T. training at the Army School, Aldershot, England. Some of the players noticed between bends were:—Lightheart, Foley, Gillespie, Cripps, Swanger, Williams, J. Mayette, Maudsley, Hall and Kenneally. The list shows that there are a good many hockey players who should have been there and weren't.

* * * * * * *

There are big happenings at the National Minor league's convention being held at the King Edward Hotel, Toronto, and when the smoke clears away there will be numerous changes in many lineups. The Toronto Leafs are putting over several important deals. "Lena" Staples, their catcher and a good one, has been sold to the Reading club. The biggest deal was the purchase of Dale Alexander and Johnny Prudhomme by the Detroit Tigers for the huge price of $100,000 and three players. These two stars wanted to be sold to the majors and the Leafs needed the money. The deal was satisfactory all round.

* * * * * * *

John "Red" Porter, who played here two years ago with the Varsity Grads, is coaching the Varsity senior team this year.

* * * * * * *

The Regina Junior rugby team, champions of Western Canada, arrived in Toronto yesterday and had a light workout at the varsity stadium. The team is reported to have looked well in the brief practice and all reports indicate that they will make a much better showing than their senior team did last Saturday against Hamilton. The Regina Pats will play the St. Thomas team, worthy champions of the East, this Saturday in the Western Ontario town.

* * * * * * *

The report comes out of Oshawa that there is a large supply of players for the intermediate team. It is said that something like fourteen have already signified their willingness to come out with the hockey team, but we remember last spring they had something like thirty players turn out with the ball team and then they didn't have much of a team from the whole outfit.

BASEBALL WAR LOOMS

Once again the International Baseball League is all agog. The former prospects of a peaceable annual meeting have gone blooey. The presentation of the pennant to Rochester will, to be sure, take place. But this polite ceremony will be quickly booted out of the limelight to bare the boards for a real row over a festering issue which is all ripe to prick.

The question is, shall the International League, a class AA organization, vote as a unit for or against the new draft proposal which the major leagues are putting up for adoption this year. It has been intimated quite plainly by the majors that the class AA leagues, as well as the other minors, must fall in line, and write the new draft provisions into the national baseball agreement. The penalty for failure to acquiesce, it has been hinted quite broadly, will be a termination of trading and buying relations with the big minors.

Apparently the International League is itself divided on the question, which just now is being discussed with great earnestness.

Assuredly since September the boys have brought wrinkles to the usually serene brow of Prexy Toole, president of the league, who had nothing to say on this issue at the time of going to press. It may be safely predicted, however, that sentiment in the International loop is against accepting the major leagues' proposals. The class AA leagues feel that they are now big enough to be exempt entirely from the draft.

Col. Jacob C. Ruppert, owner of the New York Yankees, world major league champions; also Edward G. Barrow, business manager of the New York Americans, are in Toronto for this meeting, which will take place from Dec. 5 to 8 inclusive.

JACK McCARNEY NEW PRESIDENT OF HOCKEY CLUB

Officers Elected At Annual Meeting of C.G.E. Works Hockey Club.

MOTIONS PASSED.

Club Would Enter Two Senior Teams in the City League.

The annual meeting of the Canadian General Electric Company Works' Hockey Club was held Tuesday, December 4th, in the lecture room of the Laboratory, and officers for the coming year were elected. Mr. Begley, president for 1928, occupied the chair, and in his opening speech briefly reviewed the activities of the past season, which considering the many obstacles which confronted the executive, was very successful, due directly to the untiring efforts and hearty co-operation of the officers, especially the secretary, S. J. Hayes, who shouldered the big half of the burden, and successfully carried it through. Mr. Begley expressed his appreciation of the work of his assistants, the managers of the several teams, and the referees who helped to iron out the difficulties that arose during the past hockey season.

Mr. Hayes was then called on to read a report for the year and presented to the audience a financial statment that reflected credit on the business ability of the secretary and officers who, handicapped by a big outlay for a complete set of equipment, was still able to show a slight balance in the cash account. The report was accepted as read.

The motion by Mr. Begley, seconded by Mr. McGillen, that a Works' Hockey League be organized and that entries be received until December 16, carried, and the meeting was thrown open for nominations.

Mr. Begley was promptly nominated for president, but declined, claiming that it should be more appropriate for a younger man to succeed him in that capacity. S. J. Hayes was then unanimously elected for president, and A. J. Archambault to be secretary. Last year's governing body consisted of president, secretary and executive committee, consisting of three. This number of men handled the affairs of the club successfully, so adopting the same system again, the following officers were elected for the committe: Jack McCarney, J. O. Mitchell and Bill Bennett.

Motions Passed

After the motion by J. Pilling supported by Frank Woods, that the executive reconstruct the rules, and come to a decision with regards to the amount of the budget that will be necessary to cover the expenses of the coming season, the general discussion revealed the fact that everybody favored the idea of entering at least one, and if possible two, senior teams in the City League circuit, due probably to the outstanding success of the Tool Room who operated independent of the Athletic Club last year and won honors in the City League. Jack Pilling was the Logical choice of the members to represent the C.G.E. Works Club at any forthcoming meeting of the City League. The next motion to be carried out was the election of Sid. Gibbs, Jack Killoran and Bob Batley to form a committee whose duties are to ascertain how many players throughout the works are desirous of catching a place on the City League teams.

The feeling was paramount among the delegates present that something should be done to assist players who receive injuries during the course of any hockey game, and are inconvenienced as a result by loss of work and doctor's bills. As a result of a suggestion from Mr. Hayes the following resolution of something very similar is to be presented to the parent body so that unfortunate players will not have to bear the whole expense.

Moved by Mr. Simmons, seconded by J. Pilling, that when a member of the Social and Athletic Club is known to suffer hardship due to injuries received while participating in sports fostered by the said club, that the Association provide financial assistance to such a person when due inquiry indicates that such assistance is warranted, and that such should be provided in a manner that will not embarrass the person benefitted.

The next meeting will be held in two weeks time when it is hoped that at least 15 teams will have sent in their entries for the Shop League.

Nervous and Run Down
The Least Noise Would Bother Her

Mrs. R. Burton, Oshawa, Ont., writes:—"Three years ago I was so nervous and run down I could hardly bear to have the children make a noise it would bother me so.

"A friend advised me to take

MILBURN'S HEART AND NERVE PILLS

and after taking two boxes I began to feel stronger, looked better and the color came back into my cheeks, and now I am feeling fine again."

Price 50c. a box at all druggists and dealers, or mailed direct on receipt of price by The T. Milburn Co., Ltd., Toronto, Ont.

Regent - NOW PLAYING
ROMANTIC, UNVARNISHED DRAMA OF THE WEST!

A thrilling story of life and love in the olden West! Swift and sure pioneer justice meted out to those who overstep the law!

SEE LAST CHAPTER OF
"BLAKE OF SCOTLAND YARD"
COMEDY : : REVIEW
Hear the Regent Orchestra in the Latest Popular Musical Hits.

MISS ANNIE BURNS TO HEAD LEAGUE

Meeting Held For Purpose of Re-organizing Basketball in C.G.E.

A preliminary meeting for the purpose of reorganizing basketball among the girls in the plant and offices at the Canadian General Electric Company was held last night in the lecture room, when new officers were elected and suggestions received regarding the advisability of entering a team in the City League.

This year Miss Annie Burns will be president and will be assisted by Miss Blanche Abbott who was elected secretary-treasurer. The executive will also consist of the various team captains.

The following young ladies are requested to canvass their respective districts in order to ascertain how many employees are desirous of participating in this most interesting game, and to send in a list of the names of everyone interested to Miss A. Burns, of punch press department, not later than Friday, Dec. 7, at 5 p.m., in order that a practice may be arranged for Saturday afternoon, from 3.30 to 4.30 at the Y.W.C.A.: the Misses E. White, data section; Eva Spurway, blueprint; V. Langton, punch press department; K. Ashmore, meter; D. Collins, production; D. Gibson, insulation; K. Taylor, fractional motors; M. Wilson, industrial control, and E. Parkins, wire department.

The C.G.E. girls' entry in the city league basketball last year won the championship and were a very brilliant aggregation. The committee in charge this year are confident that with a little of the "old spirit" and practice this year's team are certain to bring honor to the works.

HOCKEY
INTERMEDIATE SCHEDULE

The following is the intermediate schedule for this district:—

Dec. 28th Friday—Oshawa at Bowmanville; Peterborough at Port Hope.
Jan. 2nd Wednesday — Bowmanville at Peterborough.
Jan. 4th Friday — Port Hope at at Oshawa.
Jan. 11th Friday — Peterborough at Bowmanville; Oshawa at Port Hope.
Jan. 18th Friday—Oshawa at Peterborough; Bowmanville at Port Hope.
Jan. 25th Friday — Port Hope at Bowmanville; Peterborough Oshawa.
Jan. 31st Thursday—Port Hope at Peterborough; Bowmanville at Oshawa.

The first and second teams to play off for the championship.

Referees Named

Peterborough—Walter Jackson, C. G.E., Peterbrough.
Bowmanville—W. A. Edgar, Bowmanville.
Oshawa—W. A. Edgar, Bowmanville.
Port Hope—John Rowden, Port Hope.

CANADIAN ORCHESTRA SCORES TRIUMPH

A distinct contribution to the advancement of Canadian music is the recording of two of the outstanding popular selections of recent years—Nanette and Frivolity—by the Eveready Concert Orchestra.

This orchestra, which has delighted the radio audience of CKNC with interesting programs during the past year, had the opportunity of making permanent records of the two selections when in Montreal last October to play at the Radio Show. The recordings were made by the Victor Talking Machine Company in their Montreal studio, and the records are being released this month.

SCIENTIFIC : RADIATOR · PROTECTION

DON'T GAMBLE

—with cold weather and risk freezing up your *expensive* motor.

Put in a 25% mixture of
MAPLE LEAF ANTI-FREEZE
[*the balance water*]

If the mixture has a free circulation, it will last until zero weather arrives.

ALCO-METER SERVICE is available wherever MAPLE LEAF ANTI-FREEZE is sold—have the mixture tested often. It only takes a minute at leading garages and service stations.

Alco-Meter Service is Free.

Good for all water-cooled cars . . . no exception.

CANADIAN INDUSTRIAL ALCOHOL COMPANY LIMITED
MONTREAL CORYVILLE TORONTO WINNIPEG VANCOUVER

STATIONERY
Solves the Problem!

WHEN you get something that is in almost daily use you can't possibly go wrong in making selection of Stationery as the correct gift. Plain or monogrammed Stationery, printed or embossed to order, in black or colors.

THE PETERBOROUGH EXAMINER, LIMITED,
Peterborough, Ontario.

TILLIE THE TOILER — By Russ Westover

BRINGING UP FATHER — By George McManus

OLIVER'S ADVENTURES — By Gus Mager

BOBO BAXTER — By Rube Goldberg

THE CLANCY KIDS — By Percy L. Crosby

IN THE ROUGH

They're Low in Veracity.

By Howard Freeman

Fenella

(Examiner Correspondence)

FENELLA, Dec. 6.—Fenella Sunday School is busy getting ready for the Christmas entertainment which will be held in the village hall on Christmas eve.

Mrs. W. Curtis has gone to Peterborough where she will spend some time with her friend, Mrs. George Ingham.

Mr. and Mrs. John Sinton and daughter Bernice, Plainville, visited Mrs. Sinton's parents, Mr. and Mrs. Cephas Harper, on Thursday.

Left: Brunswick Panatrope Model P-13 Priced at $575. Other Models from $115.

This Christmas Give the Family a

Brunswick Panatrope

The Entire Musical Scale

or a

BRUNSWICK LIGHT SOCKET RADIO

Built to the high musical standards of the

Panatrope

The Entire Musical Scale

CHRISTMAS .... inspired music .... universal good-will. What better way to capture and retain the joyful spirit of Noel than by giving a new Brunswick Panatrope or Light Socket Radio to your family.

Having triumphed with the famous Panatrope, Brunswick has directed its scientific genius to produce a radio that would be a fitting companion to the Panatrope—a musical instrument easy of operation, direct from your electric light socket, certain to give satisfaction.

Such instruments! magnificent natural reproduction combining with distinctive cabinet artistry--the most acceptable Christmas gift you could give your family. See, hear and compare the Brunswick Panatrope or Light Socket Radio at your dealer's. Have the model of your choice delivered in time for Christmas. Easy terms may be arranged.

The Brunswick Light Socket Radio Model 5 K.R. Priced (60 cycle) $165. (25 cycle) $170. complete with tubes

Your old records are worth money ask your Brunswick Dealer

THE BRUNSWICK-BALKE-COLLENDER COMPANY of Canada, Limited
Toronto - Montreal - Winnipeg - Calgary - Vancouver
The Largest Organization of its kind in the British Empire

BRUNSWICK PANATROPES on Display at

Heintzman Hall

(Ye Olde Firme Heintzman & Co.)

J. M. GREENE MUSIC CO.

Peterboro Radio Pioneers

CHARLOTTE ST. OPEN EVENINGS

'PHONE 1600

We Will Send For Your Copy.
RATES IF CHARGED
1c per Word or Figure Each Insertion
RATES IF PREPAID
1½c per Word or Figure Each Insertion.

a For Sale—General

ORDER HEINZ DILL PICKLES—6 for 25c. Haboco Stores. 18d-tu,th-143-3802A

FOR CHRISTMAS GIFTS AND GENeral Merchandise, you will get the Best Value at the Record Store, corner Smith and Reid. 3d-134-4450A

2 HORSE-POWER GASOLINE ENgine for Sale. Apply 329 Charlotte Street—Corner Service Station. 6d-138-4472A

ONE SET SINGLE SLEIGHS AND Cutter, cheap. Apply 435 Mark Street. 3d-135-4473A

ONE CONN C MELODY SAXOPHONE. Apply 364 Mark Street. 2d-134-4471A

HIGH CHAIR, ROCKING HORSES. Child's Rocking Chair; will sell cheap. Apply 140 Hunter East. 2d-134-4483A

MANVERS POTATOES FOR SALE, 90c per Bag; two weeks only. W. H. Baker. 'Phone 676. 6d-6,8,10,12,14,17-4480A

OVERCOAT, MUSKRAT LINED; good condition; very cheap. R. Reid, 143 London Street. 3d-6,8,11-4481A

PHONOGRAPH, FIRST-CLASS CONdition. 253 Hunter W. 4d-6,7,13,14-4477A

GIRL'S WHITE FUR SET. 'PHONE 1866W. 3d-135-4491A

ARM CHAIR, RUNNERS FOR BABY Carriage, Marvella Coat, and other articles. 'Phone 961. 3d-135-4490A

DRY MIXED SLABS, $2.75; DRY Hemlock, $3.50. Apply A. Deal, 1930W. 6d-138-4492A

TOY STEAM ENGINE SET AND other Used Small Toys for Sale; cheap. 'Phone 2702J. 3d-134-4456A

GERHARD HEINTZMAN PHONOgraph, Cabinet model, with 30 Records; must be sold to make room for Radio stock. Cost $150.00 — Price $25.00. P. H. Smedmor, 318 Charlotte Street. 3d-133-4412A

TRICYCLE, THE LARGEST MADE; will sell cheap. 'Phone 2219W. 3d-133-4405A

ONE 2-HORSEPOWER GAS ENgine; one Ford speeder; one Ford radiator; two good side cars. Apply 610 Armour Road. 2d-133-4335A

PRIVATE SALE HOUSEHOLD FURniture, commencing Thursday, December 6th. 721 Elcombe Crescent. 3d-134-4432A

ST. BERNARD DOG (MALE), ONE year old. Apply 128 James Street, East City. 3d-134-4440A

31-4.40 CAR CHAIN; ALSO TRUNK. Apply 323 King street. 3d-134-4429A

LADY'S DRESS, BLACK, SATINfaced canton; size 37. 'Phone 1699M. 2d-133-4433A

COON SKIN SHAWL COLLAR, GOOD as new; half-price. 'Phone 1121. 3d-133-4403A

CHRISTMAS STAMPED APRONS, Runners, Table Sets, Pillow Slips, cheap. Floss only 3 cents. 443 Albert Street. 3d-133-4422A

HAND PAINTING OF ALL KINDS—Cushion Tops, Scarfs, etc., made to order. 'Phone 2132. 3d-133-4423A

HEATER, IN GOOD CONDITION, self-feeder. Apply 281 Prince. 'Phone 1171M. 3d-133-4403A

BIG TRUCK LOAD OF WOOD, DElivered, $3 per Load. 'Phone 2953W. 6d-136-4406A

ONE PAIR OF GIRL'S HOCKEY Boots and Skates, size 6; nearly new. Apply 30 Lafayette. 3d-133-4402A

HOUSEHOLD FURNITURE. APPLY Evenings to 203 Charlotte. 6d-135-4378A

FOR SALE—DRY MIXED WOOD, cut short, $8.00 per cord delivered. 'Phone Richard Tedford, 5 ring 4, Warsaw. 12d-139-4175

CHRISTMAS PARCELS WRAPPED in fancy tinfoil will present a wonderful impresion. This is for sale at The Examiner Office at 5c a sheet. dtf.

ALL KINDS CAR PARTS. GEORGE Martin, Monaghan Road. 'Phone 3170. 78d-158-2634A

b For Rent—Houses and Apartments

FOR SALE OR TO LET—COMFORTable stucco bungalow, five rooms; just outside city limits. 'Phone 2117W. 3d-135-4458B

FURNISHED HOUSEKEEPING Rooms, all modern; very central; suitable for couple. Apply 334 Murray. 3d-135-4476B

FIVE-ROOM APARTMENT, ALL modern, central, residential, corner Charlotte and Rubidge. 'Phone 751. 2d-133-4474B

NICE SIX-ROOM HOUSE, ELECTRIC light, hard and soft water, garden and stable, $14 monthly. 'Phone 552M. 3d-133-4456B

APARTMENT OVER BORLAND'S Store; suitable for Dwelling or Offices. B. McClellan's Store, 232 Charlotte. 'Phone 692. 3d-133-4418B

TWO OUTSIDE OFFICES IN BANK of Toronto building; heated. Apply Bank of Toronto. dtf-1529C

READ THE WANT ADS.

FOR SALE.

$2,00.00—Buys a Brick House, partly modern; large lot with frame shed, situated in East City; will sell on good terms or will consider a car or piano on same.

$5,000.00—Buys a new Brick House, containing 6 Rooms, situated in a very good location in Toronto. Owner will exchange for a property in ePterborough.

A very choice Building Lot, situated in West-end, to close an Estate. It is offered for Sale at a great reduction.

J. T. O'CONNELL & CO.
136 HUNTER STREET W.
Peterborough
Office 'Phone 376 Residence 1350

b For Rent—Houses and Apartments

TWO UNFURNISHED ROOMS, ALSO Garage. 'Phone 2354J. 3d-134-4457B

FOR WEDDINGS
ANNOUNCEMENTS, INVITATIONS, Cakes Boxes and Cards, Acknowledgment of Gifts, etc. For sale at Examiner South Store. dtf-3259

NEAR C.G.E., 3 ROOMS, FURNISHED or unfurnished. 'Phone 1303M. 3d-134-4427B

HOUSE, 548 ELM; MODERN. 'PHONE 1696J. 2d-133-4453B

SMALL, COMFORTABLE HOUSE, short distance south of City. Write Box 4455, Examiner. 3d-134-4455B

c For Rent—General

GARAGE FOR RENT. APPLY 588 Harvey. 3d-134-4430C

GARAGE, 413 DONEGAL. 'PHONE 2710J. 3d-135-4459C

GARAGE, 'Phone 2924M. 3d-135-4166C

ROOM, FURNISHED OR UNFURnished. 536 Charlotte. 3d-135-4484C

GARAGE, CENTRALLY LOCATED, between Aylmer and London Street. 'Phone 2517. 3d-135-4186C

GARAGE, 311 BOSWELL AVENUE. 'Phone 129M. 3d-135-4485C

ROOM, BREAKFAST IF DESIRED. 'Phone 1385J. 3d-135-4434C

IDEAL ROOMS FOR YOUNG MEN in the Y.M.C.A. Dormitory, showers, reading room privileges. 12d-144-4431C

ONE OR TWO ROOMS, PRIVATE entrance, board if desired. 'Phone 2168W. 3d-135-4462C

BOOKBINDING
THE PETERBOROUGH EXAMINER Ltd. is equipped to handle all classes of bookbinding. Ask us for samples and prices. dtf-2248

d Real Estate

SEE! RENT, $15, $18, $23, $25, $30, $40. Good Houses in different parts of City. Apply 421 George Street. 5d-29,30,1,4,6-4318D

SNAP! 100 ACRE FARM, GOOD buildings; also Stock and Equipment; consider exchange for House in City. Apply 421 George Street. 5d-30,1,6,7,8-4334D

f Boarders Wanted

FURNISHED ROOMS, BOARD IF wished. 'Phone 2821. 3d-133-4419F

ROOM AND BREAKFAST FOR TWO Gentlemen. 'Phone 960J. 3d-133-4420F

GENTLEMEN BOARDERS. APPLY 137 Rubidge. 3d-134-4438F

BED-SITTING-ROOM, WITH BOARD. 'Phone 3058W. 3d-135-4487F

COMFORTABLE ACCOMMODATION for Business Gentlemen; ten minutes from C.G.E. 'Phone 2878W. 3d-134-4437F

ROOM AND BOARD, CENTRAL, Gentleman. Box 4424, Examiner. 3d-134-4424F

ROOM AND BOARD FOR TWO, LAdies preferred. Apply 689 George. 3d-134-4425F

g Help Wanted—Male

YOU CAN EARN $10 TO $25 A WEEK in your spare time at home writing Showcards. No canvassing or soliciting. We instruct you and supply you with work. Write today. The Menhenitt Company, Ltd., 37 Dominion Building, Toronto. dtf

WANTED — CHEESEMAKER FOR South Burleigh Cheese Factory, one vat; free house and wood during factory season. Apply, stating salary, experience, and reference, to Wm. McCauley, President, Haultain. 4d-136-4493G

h Help Wanted—Female

GIRL FOR HOUSEWORK. WRITE Box 4411, Examiner. 3d-133-4411H

WANTED — CAPABLE MAID FOR General Housework. Apply Evening, 665 Water. 3d-135-4467H

Dog Feeds.

DOG FEEDS — SPRATT'S AND Ross-Miller Dog Foods and Remedies, such as Worm Capsules, Tonic Pills, etc., always in stock. Frank H. Dawson, Wholesale and Retail. Flour-Feed-Seed-Salt. 380 Water Street. 'Phone 55. thursdaytf-3046A

j Employment Wanted

EXPERT STENOGRAPHER, WHO has her own Typewriter, would like spare time work. Box 4448, Examiner. 3d-134-4448J

PRACTICAL NURSE DESIRES POSItion. Write Box 4464, Examiner. 3d-135-4464J

YOUNG MAN, EXPERIENCED IN Hospital and Clinical Work, desires Position in Doctor's Office. 'Phone 1599M. 3d-134-4442J

YOUNG MAN DESIRES POSITION AS Clerk in Store. Write Box 4436, Examiner. 3d-134-4436J

m Lost

TUESDAY EVENING, BOSTON BULLdog. Answers to "Bobby." 'Phone 2930J. 3d-134-4451M

PARKER FOUNTAIN PEN, WITH name printed on side, "R. S. Merrell." 'Phone 1465F. Reward. 3d-135-4479M

AUTO KEY, WITH CASE, NEAR C.G.E. works and Park street. 'Phone 2905W. A. Jack, 274 William street. 1d-133-4461M

ON STREET IN PETERBOROUGH, or on way to Bobcaygeon, Man's Club Bag. Finder 'phone 2536, or leave at 218 London Street. Reward. 1d-133-4475M

BLACK COLLIE DOG, HAS WHITE spot on breast and crooked hind leg. Please 'Phone 12 r 25. 3d-134-4449M

PAIR OF GLASSES, TUESDAY night; about 22 Aylmer. Finder leave at above address or 'phone 1706J. 1d-132-4460M

Ennismore

Mr. and Mrs. Stafford Sullivan, of Peterborough, visited friends here on Sunday.

Messrs. P. J. Scollard and John Harrington have left for the lumbering camp at Nogey's Creek.

Messrs. William and Thomas Cavanagh, of Peterborough, spent Sunday at their homes here.

Mr. and Mrs. F. Cavanagh were the guests of Mr. and Mrs. Ray Carlow, of Indian River, on Sunday.

Reeve T. Cavanagh is spending a few days in Ottawa.

Live Stock For Sale.

A NUMBER OF THOROUGHBRED Leicester Ewes. Apply Wm. L. White, R. R. No. 3, Peterborough, 521 ring 15. 3d-133-4440O

FOR WEDDINGS
ANNOUNCEMENTS, INVITATIONS, Cake Boxes and Cards, Acknowledgment of Gifts, etc. For sale at Examiner South Store. dtf-2250

RULING
MACHINE-RULED FORMS OF ALL kinds, in all ruling colors, are neatly and promptly attended to at The Peterborough Examiner Ltd. Intricate forms our specialty.

Poultry For Sale.

BARRED ROCK COCKERELS, BRED from Ont. Agri. College stock for twelve years, $3.00 each. Charles Brown, R. R. 9, Peterborough. 'Phone 420 ring 4. 3d-133-4415P

POULTRY OF ALL KINDS WANTED. Special prices paid. H. F. Doig, 'phone 2097. 26d-154-4321P

TORONTO MARKET PRICES LESS express charges paid for well finished chickens and turkeys, alive delivered. Wm. Stewart, 27 Lansdowne Street. Phone 3035. 3d 142 4180P

STATIONERY
A REALLY REMARKABLE SHOWing of Stationery at very reasonable prices. See it in the South Window of The Examiner. Come in and let us show it to you. The best at the price in the city. dtf-2249

s Used Cars For Sale

FOR SALE — CHRYSLER 52 SEdan, in A1 condition. Apply 78 Sophia Street, after 5 p.m.

McLAUGHLIN-BUICK MASTER SIX for Sale, in excellent shape; cheap for cash. Apply 551 Weller. 3d-135-4470S

ESSEX 1927 COACH, FULLY EQUIPped; good condition; a bargain at $600. 'Phone 1354J. 6d-135-4441S

ESSEX COACH, 1926 MODEL; PRIvately owned and driven; excellent mechanical condition; make offer. Corner Service and Garage, Charlotte and Aylmer Streets. 5d-5,6,7,12,14-4444S

STORM WINDOWS.

STORM WINDOWS COST LITTLE—make cold rooms liveable. Pay their cost in fuel saved. Write for prices. Halliday, 17 Halliday Building, Hamilton. 2d-4,6-4301

q Wanted

ANY PERSON HAVING A FUR COAT —without further use for same, would be greatly appreciated for a Young Man in the Canadian North-West Mission Field. Box 4451, Examiner. 3d-133-4451Q

WANTED — COUNTRY HOME FOR Driving Horse for Winter. 266 Burnham. 2d-8,8-4478Q

GOOD SECOND-HAND FURNITURE Wanted. Highes cash prices paid. 'Phone 308, or call at 390 Aylmer Street. F. Davies. 3d-135-4482Q

TWO EXPERIENCED WOODMEN want Work, preferably ties and logs. Piece work. Write Box 4426 Examiner. 3d-134-4426Q

RUBBER STAMPS
RUBBER STAMPS OF ALL KINDS Leave your order with The Examiner. If you can't call, 'phone or mail your copy and instructions. dtf-2219

ENGRAVING
CALLING CARDS, VISITING CARDS, Letterheads, Envelopes, etc. Your own plate used or one can be made. Prices upon application from The Peterborough Examiner Ltd. dtf-2248

t General Notice

HAVE YOUR FLOORS CLEANED and Polished for Christmas. 'Phone 1813M. 3d-133-4413T

ALL KINDS OF SEWING DONE AT home. Box 4488, Examiner. 4d-136-4488T

NOTICE — 25c TAXI FOR A Roomy, Heated Taxi, Night or Day, 'Phone 2966. A. Parbery. 3d-4,6,8-4400T

DEER HEADS AND OTHER SPECImens mounted. 156 London street 'Phone 878. 2d-146-4290T

CHRISTMAS SEALS AND TAGS, large size 10c package; small size, 5c package. For sale at Examiner Office. dtf

PHONOGRAPH AND ORTHOPHONIC repairs. Prompt attention. Work guaranteed. Springs replaced while you wait. T. Griffin, 146 Park street, opposite C.G.E. 'Phone 2163W. 3d-135-4463T

LOOSE LEAF SUPPLIES
LOOSE LEAF BINDERS AND SUPplies of all kinds. If we haven't it in stock we will be pleased to quote prices and secure it for you. 'Phone 1600, and a representative will gladly call without obligation. dtf-3249

SOUVENIR BOOK
AN OPPORTUNITY OF A LIFETIME. Get a copy of Souvenir Book, "Peterborough's Contribution to Canada's Diamond Jubilee." It is full of actual scenes of the Parade and Pageant. On sale at Examiner's South Store at 75c each, with mailing envelope. dtf-2249

FOR SALE
AT THE EXAMINER OFFICE
SHELF PAPER CARDBOARD, Envelopes, Nurse's Temperature Charts, Receipt Books, Rent Receipt Books, Short Lease Forms, Paper for Lamp Shades, In Memoriam Cards, Sympathy Cards, Customs Invoices, Tags, Correspondence Cards, Plain Cards of all kinds and sizes, Butter Paper, Adding Machine Rolls, Scratch Pads, Carbon Paper, Tags, Calling and Visiting Cards, Blotting Paper, Wrapping Paper. dtf-2250

NOTICE CARDS.
FOR SALE, TO RENT, NO TRESpassing, Board and Room, Apartment to Rent, Garage to Rent, Wednesday Half Holiday, and others. If we haven't it printed we will print it for you. The Peterborough Examiner Ltd. dtf-2250

COLLEGIATE NOTES

The opening exercises of commencement will be held on December 14 and at that time the Hon. G. Howard Ferguson, Premier of Ontario and Minister of Education, will give the address for the school opening.

The carpenters are very busy in the electrical shop, and hope to have the rooms completed for the students' use around commencement time, December 14.

In the machine shop six new lathes have been installed and are also in operation. These machines were manufactured in the Canadian Machine Corporation at Galt, Ontario. They are motor driven in oanks of three: One 18in. Butler shaper, one 14in. drill press, one 12in. pedestal grinder, one bench grinder, one Parkson milling machine, complete, one sensitive drill and power hack saw.

The shop is certainly well equipped with vise, bench equipment, and a good, complete set of measuring tools, such as calipers, micrometers and dial indicators.

There is therefore nothing to hinder any boy from making a good success, especially in the 'ndustrial Section of the P.C.I.

FORCED TO SLEEP IN CHAIR—GAS SO BAD

"Nights I sat up in a chair, I had such stomach gas. I took Adlerika and nothing I eat hurts me now. I sleep fine."—Mrs. Glenn Butler.

Even the FIRST spoonful of Adlerika relieves gas on the stomach and removes astonishing amounts of old waste matter from the system. Makes you enjoy your meals and sleep better. No matter what you have tried for your stomach and bowels, Adlerika will surprise you. McDermid & Jury, E. L. Payne, McDermid Drug Co.

OBITUARY

MRS. THOMAS SHEEHAN.

LAKEFIELD, December 6. — The death occurred in Douro of Loretta Garvey, wife of Thomas Sheehan.

The funeral will take place Friday morning from St. Joseph's church.

JOHN HAY

BURNBRAE, Dec. 6 (Examiner Correspondence).—Another link with the storied past of this community was broken on Monday evening when the late John Hay passed to his reward at the age of almost 82 years. The deceased had been in his usual good health up until the last few weeks and took an active part in the work of the farm, performing tasks which many men years younger would shun.

The late Mr. Hay was born in Seymour Township on Lot 23, Concession 7, near the place where he resided at the time of his death. His whole life was spent within a few miles of his birthplace, but his circle of acquaintances was wide as evidenced by the large crowd of friends attending the funeral. A son of the late Andrew Hay, a pioneer settler of the district, the deceased was one of a typical pioneer family of which only one member, Mrs. Annie Thompson, Bonarlow, survives.

There remain to mourn the loss of the departed, his wife, formerly Janet Watson, daughter of the late Mr. and Mrs. Thomas Watson; six sons, Andrew of Rawdon, Albert and Thomas of Seymour, John of Peterborough, Kenneth of Rochester, N.Y., and Lorne at home, also two daughters, Mrs. William Watson of Vantage, Sask., and Miss Nettie at home. A daughter, Mrs. William Linn, passed away some three years ago.

Funeral services were conducted in St. Andrew's Church, Burnbrae on Wednesday afternoon, following interment at Burnbrae. Rev. B. A. McKenzie conducted the service, assisted by Rev. Hugh Shaw. A friend of the deceased, Albert Gifford, rendered a beautiful solo during the service.

The pall-bearers were neighbors of the late Mr. Hay, being Messrs. Harry Bedford, Charles Bedford, William Miller, Edwin Wilson, Harold Simpson, and George Anderson.

RUSSEL PEAKE.

(Examiner Staff Correspondence.)

CAMPBELLFORD, December 6. — Following an illness of seven days, Russel Peake died at his residence, on Tuesday, December 4th. Until the illness which proved fatal, he had been a man who enjoyed exceptionally good health. He was the son of the late Fred and Mrs. Peake, and was born on the English Line Farm, which at the time of his death he owned and operated. For three years he has been deputy-reeve of Seymour and by virtue of this office, attended the counties council of Northumberland and Durham, where he was considered a valuable member, not only by the council as a whole, but by the members of the various committees on which he had served during his term as member. During the present year he was a member of three committees of the Counties' Council: Roads and Bridges, Schools and the Committee of Agriculture.

Although not a member of any fraternal society, Russel Peake was a devout churchman, and a lifelong member of the English Line church. A successful farmer, he also employed his executive ability to advantage in live stock dealing and had established a reputation throughout the district for being a shrewd buyer. He is survived by his widow and four daughters: Muriel, age nine; Margaret, age seven; Helen, age five, and Dorothy, a child of two years. There also survive his step mother, three brothers and three sisters. They are Fred of Toronto; George, of Minneapolis; and Sam at home; Mrs. Austin MacKay, of Pope, Man.; Mrs. Fred Collett, of Toronto, and Miss Minnie Peake.

The funeral service will be held from his late residence on Friday, December 7th, at two o'clock. Interment will be in the English Line cemetery.

VETERINARY.

DR. W. F. McELROY, Vet. Sur. Office and Residence, 290 Charlotte street, Charlebond Building, Peterborough. 'Phone 1673.

Y.P.S. ENTERTAINS BURNBRAE SOCIETY

Pleasing Program Presented By Members of St. Andrew's Presbyterian Church.

(Examiner Staff Correspondence.)

CAMPBELLFORD, Dec. 6.—St. Anderw's Presbyterian Young People's Society of the church here were hosts to the sister society from Burnbrae on Monday night when the Sunday school rooms of the church were crowded with young people from both societies. he program was presented by the visiting society and the lunch was served by the home organization. During the program the chair was occupied by the Reverend D. A. McKenzie, Burnbrae, who addressed the gathering briefly on the aims which young people ought to have, their ambitions and success in the world. He also tendered some excellent advice when he reminded those present that they were living in a great, scientific age.

The following program was presented: Duet, mouth organ and piano, Mr. Haig and Mrs. Little; solo, Harold Taylor; humorous reading, Miss Hazel MacKenzie, encored; mouth organ solo, Leo Fry; violin solo, Miss Fern Weatherill, encored, the accompaniment by Miss Dorothy Watson; vocal solo, Malcolm Hutcheon, encored; mouth organ solo, Alfred Lynn; one act play, "Bugginsville Uplift Society" by seven of the members of the Burnbrae society in old time costumes. Before lunch was served the meeting was officially closed by singing the national anthem. It was also announced that the meeting next week will feature a debate: "Resolved, that missionary efforts have done more to extend civiliaztion than trade and commerce." The affirmative will be taken by Mrs John Storie and R. J. Allan. They will be opposed by Mrs. Scott and J. A. Anderson.

The Rev. W. J. Mark and Miss Hazel Atkinson moved a vote of appreciation to the visitors from Burnbrae for the excellent program they had presented.

IS YOUR CHILD THIN AND WEAK?

McCoy's Tablets Puts on Flesh and Builds Them Up

In just a few days—quicker than you ever dreamt of—these wonderful health building, flesh creating tablets called McCoy's Cod Liver Extract Tablets will start to help any thin, underweight little one.

After sickness and when the children are exceedingly puny they are especially valuable.

All over North and South America and even in Great Britain and Australia tens of thousands of skinny run down men and women have put their faith in McCoy's—and have not been disappointed.

Try these wonderful tablets for 30 days and if your frail, sickly child doesn't greatly benefit you get your money back.

Ask McDermid & Jury, Bond's, Lynch and Giles' Drug Stores, or any good druggist for McCoy's Cod Liver Extract Tablets—as easy to take as candy and 60 tablets, 60 cents —Economy Size $1.00.

Railway Time-Tables

CANADIAN PACIFIC RAILWAY
(Corrected to date.)

Going East—
8.10 p.m.—Indian River, Norwood Havelock and Tweed. Daily except Sunday.
11.59 a.m.—Havelock, Tweed, Kingston, Smiths Falls, Ottawa, Montreal, Quebec, Boston and New York On Sunday to Havelock only.
12.35 a.m.—Havelock, Tweed, Kingston, Perth, Ottawa, Smiths Falls Montreal, St. John, Boston and New York. Daily except Saturday Sleepers Montreal and Ottawa.
1.50 a.m.—Havelock, Tweed, Perth Smiths Falls and Ottawa. Daily.

Going West—
4.55 a.m.—Myrtle, Toronto, Guelph Goderich, Hamilton, Galt, Woodstock, St. Thomas, London, Chatham, Detroit, Chicago and New York. Daily.
6.50 a.m.—North Toronto, Agincourt Owen Sound, Orangeville, Tecswater and Brampton. Daily except Sunday.
7.35 a.m.—Toronto, Hamilton, Brantford, Buffalo, New York, Galt Woodstock, London, Chatham, Detroit and intermediate points Daily except Sunday.
7.50 a.m.—Bethany, Lindsay, Orillia, Port McNicoll, Midland, and intermediate points. Daily except Sunday.
3.30 p.m.—Toronto, Hamilton, Buffalo, Rochester, Burton, Woodstock, London, Windsor, Detroit, Chicago and intermediate points between Peterboro and Toronto. Makes connection with the Trans-Canada Limited for Winnipeg and Vancouver. Daily.
5.20 p.m.—Lindsay, Toronto and intermediate points. Daily except Sunday.

CANADIAN NATIONAL RAILWAY TIMETABLE
(Corrected to date)

Train No. 96—7.35 a.m., for Port Hope, Oshawa, Toronto and makes connection for points on main line east.
Train No. 92—8.20 a.m. for Lindsay, Blackwater, Orillia, Midland, North Bay and Toronto.
Train No. 371—8.30 a.m., for Lakefield.
Train No. 98—8.35 a.m. for Hastings, Campbellford, Belleville and connecting with the "International Limited" for Kingston, Brockville, Montreal, Halifax, Portland, Boston and New York.
Train No. 92—12 noon, for Port Hope, Oshawa, Toronto, Guelph, London, Chicago, Hamilton, Buffalo, New York and Philadelphia.
Train No. 100—12.15 p.m., for Keene, Hastings, Campbellford, Belleville, connecting with the "Inter City Limited" for Ottawa, Montreal, Quebec and Halifax.
Train No. 373—12.10 p.m. for Lakefield.
Train No. 95—6.15 p.m., for Lindsay, Orillia, Midland, Toronto, making connection with the "Confederation" for Sudbury, Winnipeg and Pacific Coast points.
Train No. 93—8.05 p.m., for Lindsay (Saturday only).
Train No. 94—5.55 p.m., for Port Hope, Kingston, Montreal, Quebec Halifax, Boston, New York, and carries through sleeper Peterborough to Montreal.

DOCTOR SAYS CAPSULES

Best for Indigestion

Pink Capsules for Indigestion are made from a doctor's formula expressly for stomach trouble. They are easy to take and absolutely guaranteed. Ask your druggist for Pink Capsules and he will refund your money if your indigestion doesn't go. Sold by McDermid's and all good druggists.

1928 BUILDING PLANS
Houses, summer cottages, garages, etc. Many colored plans to select from. Homes built on monthly payment plan. Call or phone
A. H. CUNNINGHAM
331 Reid Street

BARRISTERS AND SOLICITORS

EMMETT F. SHEEHY—Barrister and Solicitor, Bank of Commerce Building, corner Hunter and Water streets, Peterborough. Money to Loan. 'Phones: Office 3168, Residence 1307. 1yr-June2,28

J. A. O'BRIEN—Barrister, Solicitor, &c. Money to Loan. 395 George street, Peterborough. 'Phones 688 and 2542. 26d-114-1174

GORDON & ELLIOTT—Barristers, Solicitors, Notaries. Money to loan on easy terms. Special attention to Patents and Trade Marks. 'Phone 219. Hon. G. N. Gordon, K.C., Alex L. Elliott.

J. R. CORKERY, Barrister, Solicitor, Notary Public. Office: Ground Floor, 414 Water street, Peterborough. Five doors North of Hunter street. Money to loan at current rates on easy terms.

S. T. MEDD—Barrister, Solicitor, Notary. Office over the Dominion Bank, corner of George and Simcoe streets. Telephone No. 22. Private funds to loan at current rates upon easy terms.

R. R. HALL—Barrister, Solicitor, etc., Peterborough, Ont. Office, corner of Hunter and Water streets, over the Canadian Bank of Commerce. Trust Funds to loan on easy terms of payment.

JAMES FORDYCE STRICKLAND—Barrister, Solicitor, Notary Public, Peterborough. 'Phone 191. Money to loan, 376 Water street.

WILFRID F. HUYCKE — Barrister, Solicitor, Notary Public, 395 Water street. Telephone 239.

PECK, KERR & McELDERRY—Barristers, Solicitors and Notaries, Office, Water street, Peterborough. Money to loan at the lowest current rates of interest. Telephone 1950. E. A. Peck, F. D. Kerr, K.C., V. J. McElderry.

SURVEYORS.

SMITH & SMITH—Land Surveyors and Engineers. Offices: 332½ George street. 'Phone 643. Lindsays 'phones 593, 242.

F. T. WEBSTER, Ontario Land Surveyor, Registered Professional Engineer, formerly of Ottawa. 'Phone 2540.

MEDICAL.

DR. C. C. CRAGG, Eye, Ear, Nose and Throat. Office, Clinic Building, corner Charlotte and Reid. 'Phone office 2000, house 1015.

DR. W. S. FITZPATRICK—Physician and Surgeon, 246 Hunter street west. Graduate of Babies' Hospital, New York City. Specialist in Diseases of Infants and children. Office hours: 2-4, 7-8 p.m. 78d-115-3299

DR. BUCHANAN, F.R.C.S., Edinburgh M.R.C.S. Eng. L.R.C.P., London, Eye, Ear, Nose and Throat Specialist. Hours, 9-11, 2-4 p.m., and 7-8 p.m. 'Phone 519. Office, corner Water and Murray streets.

Ford ½-Ton Truck, 1928 Model, self starter, tires practically new, first-class running condition. A real bargain. Also Biggest Values yet in Cotton Bags, Wiping Rags, New and Second-hand Rubber and Leather Belting. All sizes always in stock.
WANTED.
Highest Cash Prices paid for all kinds of Scrap Iron, Metals, Auto Tires, Rags, and Papers. Prompt Service.
Store and Garage to Let.
A. LOW & CO.
285 Bethune Street
'Phone 607—R. and Bell 1927 or 2127W

Always as fresh as when they came out of the ovens. Exquisitely blended ice fillings between two golden crisp biscuit wafers.

Christie's WATER ICE WAFERS

In the Store or on the 'phone always ask for

Christie's Biscuits

The Standard of Quality Since 1853

PARIS THREATENED WITH HUGE SCANDAL

Hints Made Cabinet Ministers Involved in Shady Financial Deals.

PARIS, Dec. 6.—(A.P.)—Assets of 22,000 francs and liabilities of 219,000,000 francs, were the figures given out to-day by the legal and financial experts who have been delving into the mixed-up accounting system of the "investment" concerns whose headquarters here were with the subsidiary newspaper, Gazette du Franc.

The experts, who have been busy with a mass of documents and so-called account books in the palatial offices of The Gazette, said that the work was only half completed. Some of them thought that the ultimate loss to French savings might be close to half a billion francs.

Because of this hint, and also because yesterday a member of the Chamber of Deputies openly said that two Cabinet Ministers were involved with shady financial concerns, the identity of the third party implicated by the police became a matter of much comment. The authorities would not say who they expected to take into custody, but rumors and whispers were to the effect that the man was a prominent politician.

Tires! Tires!
All Sizes
A Gold Saving Opportunity

The Stock Markets have nothing on us.

We are offering a limited number of TIRES, ALL SIZES, at

REDUCED PRICES

Some off new cars, just slightly used. Partial list as follows:—

31 x 4.40 Balloon Cord Tires, and Tubes.
29 x 4.40 Balloon Cord Tires, and Tubes.
29 x 4.75 Balloon Cord Tires, and Tubes.
30 x 4.95 Balloon Cord Tires, and Tubes.
29 x 500 Balloon Cord Tires, and Tubes.
30 x 500 Balloon Cord Tires, and Tubes.
30 x 525 Balloon Cord Tires, and Tubes.
31 x 525 Balloon Cord Tires, and Tubes.
30 x 600 Balloon Cord Tires, and Tubes.
30 x 620 Balloon Cord Tires, and Tubes.
31 x 600 Balloon Cord Tires, and Tubes.
32 x 600 Balloon Cord Tires, and Tubes.
33 x 600 Balloon Cord Tires, and Tubes.
32 x 620 Balloon Cord Tires, and Tubes.
30 x 3½ Regular Cord Tires, and Tubes.
30 x 3½ Oversize Cord Tires, and Tubes.
31 x 4 High-Pressure Cords, and Tubes.
32 x 4 High-Pressure Cords, and Tubes.
32 x 4½ High-Pressure Cords, and Tubes.
34 x 4 High-Pressure Cords, and Tubes.
34 x 4½ Regular Cord Tires, and Tubes.
34 x 4½ Bus Truck Cord Tires, and Tubes.
35 x 5 Regular Cord Tires, and Tubes.
35 x 5 Bus Truck Cord Tires, and Tubes.
33 x 5 High-Pressure Cord Tires, and Tubes.

The above offer lasts only until our stock is exhausted.

J. J. Duffus Ltd.
PETERBORO.

DAVIS-THOMPSON COMPANY, LTD.
Insurance and General Agency
433 GEORGE STREET - - PHONE 40

4% INTEREST, compounded Half-Yearly, Paid on Deposits.

One Dollar opens an account. Special facilities afforded Depositors for the convenient transaction of their business, and accounts are subject to cheque withdrawal.

For Sums of $100 and upwards this Company's Debentures are issued in terms of one to five years, bearing special rates of interest, depending upon the term of investment.

MONEY TO LOAN.

Toronto Savings and Loan Co.
435-437 George Street, Peterborough.

Your Last Opportunity

We are still promising a limited number of sittings, in time for Christmas delivery.

Phone at once for appointment, 368.

The **Roy** Studio

Photographers and Picture Framers

LOCALS

Did you forget to have your Furnace cleaned and repaired? If so, Phone 599, Goodfellow and Welch, Tinsmiths, and have our service truck call. We also repair all makes of stoves, etc. tts-2797

RESUMES PRACTICE

Dr. A. Moir, of the staff of the Clinic, has Resumed Practice after spending two weeks in post-graduate work in surgery at the Mayo Clinic.

SHOOTING MATCH.

A shooting match at John Morrison's, two miles west of Springville, on December 8th. Geese and turkeys. Rifles and shot guns. 3d-134-4468

NOTICE

All carpenters and joiners in Peterborough and district are requested to attend an open meeting in the Labor Hall George street, Thursday evening, Dec. 6th, at 8 p.m. 3d.133-4447.

COAL—WOOD—COKE.

We can deliver any of the above in any quantity, on the shortest notice. Quality equal to the Full Weight. A trial order is convincing. If you can burn Sixteen-inch Wood, we have a Special in this line, with very little splitting. Sanitary Ice Supply, 'Phone 147. dtf

Diamond Rings Lovely Gifts

We have a very fine selection at the moderate price of $25.00
A Wrist Watch is ideal as a gift or for Santa's chimney. They range in price from $7.50 up. A grand gift Watch is priced at $20.00
Pearl Necklets always please. We have selected this as a brick for Santa's chimney. Many styles. Priced from .....$5.00 to $10.00
Signet Rings, a man's gift. Priced from .....$3.50 to $10.00
10K Gold Cuff Links. Priced at, pair .....$5.00 to $10.00
Fountain Pens, Waterman's or Parker's. A most appreciated gift. We name this item for Santa's chimney. Prices, $2.50 to $7.00
Manicure Sets .....$5.00 to $35.00

Warne Bros.
DIAMOND HALL
Phone 880.

SAWS SHARPENED

Crosscut Saws filed and set, 50c each. Gumming, filing and setting 75c to $2.00; cost depending on amount of gumming. Handsaws, bucksaws, meat saws, etc., filed and set, 25c each. All work guaranteed. Wm. Taylor, 221 Hunter street west. Phone 109J. TTS, 2326

RUMMAGE SALE.

A group of the W.M.S. of Trinity Church are holding a Rummage and Jumble Sale in the Reid Street Sunday School Hall on Friday, December 7th. Lots of good clothes to choose from. Doors open at 9.30. 2d-133-4428

SAFETY FIRST.

The Mark Street Dramatic Club presents "Safety First," a Three-Act Play, under the auspices of the Co-Workers' Bible Class of George Street Church, to be held on Friday, December 7th, 1928, in the George Street Sunday School Hall, at 8 o'clock p.m. Admission 25 and 15 Cents. 2d-3.6-4441

NEW HEATED STORAGE GARAGE

CENTRALLY LOCATED. HAVE YOUR CAR STOP HERE WITH SAFETY FOR THE WINTER. FOR INFORMATION, 'PHONE 2350—421 WATER STREET (NEAR POST OFFICE).—WM. POULSON, PROP. 5d-135-4450

FISH AND OYSTER SPECIALS

Fresh Frozen Sea Salmon 16c lb.
Smoked Fillets.. 18c lb.

Also—Fresh Cod, Fresh Sea Herrings, Halibut, Fresh Lake Trout, Cohoe Salmon, Blue Label Finnan Haddies, Ciscoes, Fresh Plaice.
OYSTERS $1.25 QUART

ANTHONY'S FISHERY
UNDER THE TOWN CLOCK
'Phone 197. Prompt Delivery

Furnishing Boxes. E. Millard, 302 Louis Street. 2d-6,7-4488

CHOIR PRACTICE

All Saints' Choir will practice tonight at 7.30, and the boys at 7.00.

RUMMAGE SALE TO-NIGHT

Salvation Army is holding its Variety Rummage Sale at Aylmer street to-night. 1d, 133, 4468

ST. PAUL'S CHURCH CHOIR.

Members please be on hand tonight for practice, and bring copies of "Messiah."

ORDE'S BEAUTY PARLOR.

Marcelling, Scalp Treatments, and all Cosmetic work. Moderate prices. Make appointments early for Christmas. Phone 3223. 3d-6,7,8-4489

SALE OF WORK TO-NIGHT.

Salvation Army has a fine display of suitable gifts on sale to-night for men, women and children. 1d-133-4469.

Peterborough Lodge No .111, I.O. O.F., will open at 7.30 p.m., Thursday, December 6th, account visit of Grand Lodge officers. Full attendance requested. — L. P. Campbell, N.G. 2d-133-4472

KNOX CHOIR PRACTICE

Knox Church Choir will meet for practice tonight at 8. New music as well as music for the Christmas services will be practiced.

New members welcomed at 7.45.

MINERAL RAYS

The new and sure cure for neuritis, rheumatism and all muscular trouble; for all skin diseases, eczema, etc. F. M. Seymour, for your surgical and dental X-rays. 340 Charlotte St. Phone 2742. 14d, 6 8 11 13 15 17 19 21 24 26 28 1 3 5, 4484

PARK STREET LADIES' AID

The Ladies' Aid of Park Street Church are holding a Sale of Fancy Work, at the home of Mrs. Garside, 199 Reid street, Friday, Dec. 7th, afternoon and evening. Tea will be served and a program has been arranged for the evening. 1d, 133, 4487

EVERY THING

To keep you warm. Hard Coal, Coke, Alberta Coal, Soft Coal, Hard and Soft Wood and Peat. All at current prices. J. E. A. Fitzgerald, 253 Hunter Street. Phone 111. 22d, 153, 4473

RECITAL.

The public is cordially invited to a recital to be given by pupils of Miss Bessie Elcome to-morrow evening at eight o'clock at the Conservatory of Music. Silver collection 1d-133-4478.

"MESSIAH" PRACTICE.

Choristers in the city who would be willing to take part in rendition of "The Messiah," are asked to be at a practice called for to-morrow (Friday) evening. Place of practice will be announced in Examiner to-morrow. Please keep the date open. date open.

WEEK-END SPECIALS

Splendid Upright Piano, dark case, with five free lessons, and on easy terms, $160.00.

* * *

Very Special; quantity of Edison Disc Records, 4 for $1.00.

* * *

Well Assorted Lot Brunswick Records, 4 for $1.00.

* * *

One Player Piano, dark walnut, beautiful instrument, with 25 rolls, and on easy terms, $490.00.

* * *

Join our Christmas Club for $1.00, and select your Guitar, Violin, Ukulele, Banjo, Saxaphone or Trumpet. The balance is paid weekly. See our ad.

* * *

Hear the latest Brunswick Panatrope before deciding. Special payments for Christmas if desired.

* * *

A few Rogers (Electric) and Day-Fan Radios left in our Christmas club. Join now, and pay the balance weekly.

* * *

The new "Pulwell" Portable Phonograph will cheer the hearts of any family Christmas morning. Only $25.00.

* * *

Get your Strings and All Musical Accessories at
GREENE MUSIC CO., Charlotte St.
Open Evenings.
2d, 134

BEAD NECKLETS—the latest! each in Gift Box .. 50c and 75c

- BORLAND'S -

GREETING CARDS — Lovely Cards, each in lined envelope, 5c

OFFER "GIFTS THAT WILL BE MOST APPRECIATED" IN GREAT VARIETY — AND VALUES SUPREME! COME IN!

A Deposit Holds Any ARTICLE UNTIL CHRISTMAS!

FRENCH IVORY—
Mirrors $2.25, $3.00, $3.50
Hair Brushes .. $1.69, $2.00, $3.00
Jewel Case, piano-shaped . $2.00
Clocks $2.19, $3.25
Lamps $4.95, $5.45
3-Piece Sets $4.95, $6.45

PERFUMES—Toilet Waters, from dependable makers, 25c up

LADIES' GIFT SETS OF TOILETRIES!
YARDLEY'S LAVENDER — 2-Piece, $1.50; 3-Piece, $2.25; 6-Piece $3.50; 8-Piece, $5.00.
GAY PAREE — 3-Piece, $2.00; 4-Piece, $2.25; 3-Piece, $2.50; 4-Piece $4.00; 11-Piece, $10.00.
And many others from the Salons of Melba, Coty, Bourjois, Hudnut, etc.
MARFRANC PERFUME ATOMIZERS, JUST IN FROM FRANCE
Wonderful Goods, Hand-painted—$2.00, $2.50, $3.00, $4.00, $5.00

STATIONERY
Must be seen to appreciate values
Novelty Packages .. 25c to $2.75

EBONY FOR MEN
Sets and Single Pieces will please —Natural and Black up to $10.45

We Are Open Every Night COME AND DO YOUR SHOPPING THEN

PEARL ON AMBER—(White, Rose or Blue)
3-Piece Set.. $7.95, $8.95, $10.45
8-Piece Set. $11.45, $12.45, $16.95

MANICURE ROLL-UPS—(Leather Cases in colors)
5 to 11 Pieces, $2.75 up to $5.95
COMPACTS, Dusting Powders, Bath Salt, Face Powder, 49c up

'PHONE 274 — WE DELIVER— ALL GOODS PACKED FOR MAILING

Borland's Drug Store

228 CHARLOTTE STREET (ONLY FOUR DOORS FROM AYLMER)

Around the City

The bank clearings for the week amounted to $1,059,035.

Fire Alarms

The fire brigade had a busy day yesterday with three calls, resulting from chimneys and overheated pipes. At 11.03 am. there was a call to 216 Perry street; a chimney fire which was easily put out with the aid of chemicals. At noon, 12.16 p.m., the brigade had a run to 479 Rubidge street, where the stove pipes were over-heated and one hour later a call was answered to 462 Elm street, where a chimney was on fire.

Only two Cases

At the present time, Peterborough city enjoys good health, according to the City Sanitary Inspector Stapleton. In conversation with The Examiner this morning, he stated that there are only two cases of typhoid fever in the city, and they have been confined to Queen Mary Isolation hospital.

Lights Installed

The linemen of the Peterborough Utilities Commission have completed erecting the colored lights on George and Charlotte streets.

FOUR CASES TO BE HEARD

(Continued from Page 1.)

the defendant's car while crossing the intersection.

It is alleged by the plaintiff that the defendant was unlawfully proceeding down Aylmer Street at a reckless rate of speed, and as a result the plaintive suffered serious injuries, head wound, body bruises and shock due to the recklessness and carelessness of the defendant.

The defendant denies driving negligently or in a reckless or careless manner or at an excessive rate of speed, and states that if the plaintive had been proceeding across the road with due care, she would have seen the car and avoided the accident. Contributory negligence is pleaded.

Gordon & Elliott are solicitors for the plaintiff and W. F. Huycke for the defendant.

William H. Thompson is claiming damages to the amount of $500 from the firm of McColl Bros., Limited, for wrongfully permitting a large quantity of gasoline, which had been stored on the defendant's property, to escape on to the plaintiff's premises to the injury of the plaintiff's enjoyment of his proprty.

The plaintiff is the owner of a house at 107 Hazlitt Street, and he resides there with his family. The defendant company is a wholesale dealer in motor oils and gasoline.

The plaintiff claims that the gasoline seeped into his cellar, causing unpleasant odors, to his and his family's intense discomfort.

The defendant denies that it suffered or permitted quantities of gasoline, stored by it, to escape from gasoline tanks and to saturate the lands of the plaintiff. The defendant alleges that if the gasoline did escape from the premises owned and operated by them, that such gasoline escaped by reason beyond the control of the defendant.

Naturalization Application.

There are four applications for naturalization to come before the same court. They are: Michael Angelo Lucano, an Italian; William Cinese, a Greek; Alessandro Autruo Pepe, and Francois Du Lacrio, Italians.

GRAIN NAVIGATION RESUMED ON LAKES

Storm Signals Down On Canals Although Still Slight Fog.

SAULT STE MARIE, Ont., Dec. 6.—(Canadian Press).—Vessels were moving freely on Lake Superior and St. Mary's River to-day. A gale which tied up shipping yesterday died down during the night and a snowfall which hampered visibility ceased.

Storm signals are down at the canals this morning, and while snow has ceased there is a slight fog.

IN POLICE COURT

The aftermath of a recent raid on two South George Street houses, was the appearance in Police Court this morning of five men, four of whom paid fines totalling $310 and costs, while the fifth entered a plea of not guilty and was remanded, on request of the Crown, to December 13.

Harry Elmhurst of Keene was the first to appear, pleading guilty to a charge of keeping, having or consuming liquor in a place other than his own private residence. He was fined $100.00 and costs.

Charles Fife, also of Keene, indignantly protested that he had merely been carrying some "wet goods" for another party and was not guilty of a similar charge to that faced by Elmhurst. He pleaded accordingly and was remanded for a week.

Edward Teaubault fared not so well. He faced a charge of having liquor without a permit, and when asked how he pleaded, declared: "Guilty of one glass of beer."

"It will be the most expensive glass you have ever had, I'm afraid," replied the Magistrate.

The Chief of Police stated that Teaubault has been a quiet living man. The minimum fine of $100.00 and costs was imposed.

Asa White, of Oshawa, had been overtaken while leaving the place as the officers were about to raid it. This morning he pleaded guilty to having liquor in other than his own private residence, and was fined $100 and costs, along with the others.

A local man, charged with intoxication, pleaded guilty and paid a fine of $10.00 and costs.

BEG YOUR PARDON

In Wednesday's edition, the name of Henry Banforth was published as winner of the Nicholls scholarship first prize in the Upper School division. This was not the correct name. It should have read Dorothy Banforth.

AUTOMOBILE LOANS ARRANGED

Contracts Re-financed. If in need of a Loan on your Car, consult us. Easy terms. Quick service. All dealings confidential.

W. L. BROWN
'Phone 1728M

BIFOCALS

Miles and inches through the one lens—for reading and distance—make ideal gifts.

M. J. Roche Optometrist
Phone 422.
188 CHARLOTTE STREET.
2d-134-4490

Ye Olde Firme Heintzman & Co

This Week's Victor Records

Here Are Some Real Popular Numbers — Don't Fail to Hear Them!

21715—"High Upon a Hill Top" (Fox Trot), Vocal Refrain — Waring's Pennsylvanians. "What a Night for Spooning" (Fox Trot) — Waring's Pennsylvanians.

21726—"You Tell Me Your Dream" (Waltz) Vocal Chorus —The Troubadours. "Good-Night" (Waltz), Vocal Chorus — The Troubadours.

21744—"My Varsity Girl I'll Cling to You" (Fox Trot) — Nat. Shilkret and the Victor Orchestra. "Blossoms That Bloom in the Moonlight" (Fox Trot)— Nat Shilkret and the Victor Orchestra.

21688—"I'm Sorry Sally" — Shilkret's Rhyth-Melodists. "I Can't Give You Anything But Love"—Shilkret's Rhyth-Melodists.

21733—"Sonny Boy" (Baritone with Orchestra)—Elliott Shaw "Forever" (Tenor with Orchestra)—Lewis James.

We Also Have a Fine Selection of Christmas Records in Stock.

Heintzman Hall
'Phone 258
Cor. Hunter and George St.

BIRTH.

WELLS—To Mr. and Mrs. Russell Wells (nee Marguerite Martyn) at Nicholls Hospital, on December 1—a daughter.

HORSES WANTED
For Fox Food.
'Phone PATTE & WOLFF
998 r 2.
8d-134-4415

Cooke's Rheumatic Remedy
A Positive Specific for Rheumatism, Sciatica, Lumbago, and Kindred Diseases.
Absolutely Guaranteed to Relieve or Money Refunded.
One Bottle Sufficient for 36 Days' Treatment.
$1.00 PER BOTTLE.
Sold in Peterborough by
W. A. GILES,
382 George Street
A. G. HARRIS,
351 George Street
Or Sent Postpaid on Receipt of Price.
9d-8,15,22,29,6,13,20,27,3-4073

MACKINAW COATS, SWEATERS,
Mitts, and Horse Blankets. A fresh stock at Very Close Prices. Also New and Second-Hand Stoves.
R. C. Heard,
348 Water Street - Phone 1329

FISH AND CHIPS

Do drop in after the theatre tonight and sample our deliciously prepared FISH, served with crispy Chips, well browned.

SID. WHATLEY
Late Sec. Can. Legion
193 CHARLOTTE STREET.
Meals: 11.00 to 2; 4 to Midnight
'PHONE 2718
2d-4,6

SELECT YOUR CHRISTMAS GIFTS NOW

We have received another shipment of Imported Cages and Stands

Come in and see our Fine Assortment

A Small Deposit will Hold Any Article.

Peterborouh Pet Stock and Home Brew Supplies
Free Delivery. Phone 321
178 Simcoe Street

Have You Heard the New Song Hit "UNFORGETTABLE"

This composition was composed (both music and lyric) by Peterborough Musicians. It is a very enchanting love medley. Buy one now.

THIS NEW FOX TROT MAY BE PURCHASED AT THE

METROPOLITAN STORES
371 George Street. Phone 3152

JOLLY OLD SANTA CLAUS AT THE MARATHON CANDY KITCHEN

Give Chocolates for Xmas Gifts

A very Large Stock of FANCY BOXES — Neilson's Lowney's, Patterson's, and Willard's—
From, per Box.... 30c, 50c, 60c, 75c, $1.00 to $6.00
Sizes and Prices to suit Everyone.

Xmas Novelties

Christmas Crackers..... 30c and 50c Dozen in a Box
Christmas Doll Novelties ..... 10c, 15c and 25c
Stockings ..... 5c, 10c, 15c and 25c each

Xmas Mixtures

Hard Mixture ..... 20c Lb., or 2 Lbs. for 35c
French Creams ..... 25c Lb., or 2 Lbs. for 40c
Assorted Chocolates ..... 30c Lb., or 2 Lbs. for 55c
Many other Delicious Kinds.

ICE-CREAM ALL THE YEAR ROUND

Sundaes, Sodas, Cold Drinks—
Hot Drinks, Sandwiches, Toast and Pies
Ice-Cream Bricks, 25c and 35c

THE MARATHON
Candies and Ice Cream
331 GEORGE STREET (Next to Nova Scotia Bank)

Smoked Bacon, lb. 29c
Sliced, lb. 32c
Devon Bacon, lb. 35c
Peameal Back, lb. 35c
'Phone 1705 for Fresh Meats.

½ lb. 31c
1 lb. 49c

The triple Link of Health

The rich proteins of the Soya Bean, plus malt extract and milk, give chocolate-flavored VI-TONE its vital energy-producing, body-building properties.
Delicious to the taste—Recommended by physicians and athletes.

Eat More Fish

Our Fish is shipped in Thursday, so we have a complete fresh stock each week. Phone early Friday morning for delivery before noon.

Fresh Fruit & Vegetables

4 lbs. Cooking Onions 25c
4 lbs. Spanish Onions 25c
2 Cabbage 15c
Oranges, doz. .....33c to 59c
2 lbs. Grapes 25c
California Celery .....15c up
2 Head Lettuce 25c
Brazil Nuts, lb. 27c
Diamond Budded Walnuts, lb. .43c
Roasted Peanuts, lb. 25c

HABOCO STORES
'MORE FOR LESS'

"DAD'S" COOKIES
The crisp, tasty, home-made flavor is very appetizing. Per doz. 22c

2 Quaker Corn Flakes - 15c
40 oz. Jar Pure Strawberry Jam - 39c
Creamery Butter, lb. 43c
Seedless Raisins, lb. 10c
Fresh Firsts Storage Eggs. doz. 46c

Aylmer Chili Sauce 23c
Clark's Catsup, large bottle, 19c
2 Aylmer Choice Peas 25c
No. 3 Peas, tender 16c
No. 2 Peas, very choice 19c

15 SHOPPING DAYS TO CHRISTMAS

Your Christmas Baking demands the best Pastry Flour.
MONARCH is unequalled—
24 lb. Bag $1.09
7 lb. Bag 35c
Broken Walnuts, lb. 39c
Halves, lb. 49c
Fancy Patras Cleaned Currants, per lb. 19c
Fancy Valencias, lb. 23c
Bleached Sultanas, lb. 19c
Cut Lemon and Orange Peel, lb., 19c
Cap Peel, Lemon and Orange, lb., 25c
Cap Peel, Citron, lb. 35c

Have you tried our Haboco Coffee? It is blended from the very finest Javas and Mochas and is giving satisfaction. Try ½ lb. 35c
French Red Cherries, ¼ lb. 13c

HABOCO STORES
Operated by H. J. Boyle Co., Limited
Opening our 10th Store this Week.
"WATCH US GROW"

AT FRESH FISH INN
Fresh Caught:—
SKATE HADDOCK
FLOUNDERS COD
LAKE HERRING
ready for the pan.
Bloaters AND Kippers
The English-Scotch brand Also:—MACKEREL
PHONE 2733
Evenings 953

FREE PREMIUMS
With the Purchase, any time This Month, of a BEACH QUEBEC STYLE STOVE, with Oven, we will give FREE, customers choice of

6-Piece Set Aluminum Kitchen Ware

Fine Carving Set, Complete, in Case
or a
10-Piece Set of OVEN GLASS
See Them at Our Show Rooms
THOS. H. RUTH
Implements and Stoves :: 184 Simcoe Street

'IT'S CONFIDENCE THAT DOES IT'

Seedless Oranges 23c
Also at, dozen, 39c, 59c, and 4 for 25c.

Grapefruit ....3 for 25c and 2 for 25c
Tangerines (Japanese), Dozen 33c
Grapes .....2 lbs. 29c
Turnips .....3 for 10c
Spanish Onions 3 lbs. 25c
Head Lettuce ..2 for 25c
Eating Apples, doz. .25c
Pears (large) ..4 for 25c
Spinach, 2 lbs. 25c
Baumert Cheese, lb. .55c
Peameal Bacon, lb. .35c
Swift, Silver Leaf Lard, lb. 20c

GROCERY ORDERS DELIVERED FREE
Porter S. White Co.
Phones 1966 2969 GROCETERIAS 332 GEORGE 346 CHARLOTTE

Obituary

JOHN KEMP.

The death of John Kemp occurred suddenly yesterday afternoon, in his 59th year at the Dominion Woollens & Worsteds plant, Auburn, where he had been a long and trusted employee. Mr. Kemp was born in Cavan and early in life moved to this city. He was a member of the George St. United Church, and the Independent Order of Foresters.

He leaves to mourn his loss besides his sorrowing wife, two sons, J. H. Kemp of this city, and S. W. Kemp, of Kitchener; and three daughters, Mrs. J. G. McCarney, Mrs. J. H. Convery, and Mrs. W. H. Hooper, all of this city.

The funeral will take place from the family residence, 158 Smith street, to the Little Lake cemetery, on Friday, December 7th, at 2 p.m. Rev. J. E. Todd will officiate.

MRS. THOMAS SHEEHAN.

(Examiner Correspondence.)

DOURO, December 6. — The death occurred last night after a lingering illness of Mrs. Thomas Sheehan of Douro, aged 30 years. The deceased is survived by her husband and two small children; foru brothers, Rev. J. J. Garvey of Lakefield; David of Otonabee, Joseph and William of Douro; also three sisters: Sister M. Barbara of Peterborough, Sister M. Carmella of Mount St. Patrick, Ont., and Miss Catherine, a registered nurse in a New York city hospital

BORN

DORRELL.—To Mr. and Mrs. R. G. Dorrell, 8 Fradette avenue, on Nov. 29, 1928, a son.

HOME EDITION

The Evening Examiner

IF IT WILL HELP PETERBOROUGH AND DISTRICT, THE EXAMINER IS FOR IT.

PROBABILITIES.
Lower Lakes —Moderate to fresh west, shifting to northerly winds, partly cloudy to-day and Saturday, with local snow flurries, little lower temperature on Saturday.

VOL. LXII., No. 133 | PETERBOROUGH, FRIDAY, DECEMBER 7, 1928 | PRICE THREE CENTS

14 MINUTES SAVES MAN FROM GALLOWS

Driver Charged With Manslaughter

MOTORIST DIES IN HOSPITAL AS RESULT OF AUTO COLLISION ON HIGHWAY NEAR BRIGHTON

Mark Sniderman, Driver of Car, Is Being Held For Manslaughter.

HIT MOVING VAN.

Automobile Is Said To Have Been Travelling On Wrong Side of Road.

BRIGHTON, Dec. 7 (Canadian Press).—Wilfred Smith, Toronto, died in the hospital at Belleville to-day from injuries sustained when an automobile and truck collided head-on near Brighton. Mark Sniderman, driver of the car, is held on a charge of manslaughter.

The inquest opened here this afternoon. Smith and Sniderman were driving east from Toronto when they collided with a heavy moving van.

BELLEVILLE, Dec. 7 (Special to The Examiner).—In a mix-up near here to-day between a big six-wheeled furniture truck and a large Studebaker, Stanley Gordon and Urgele Provost, of Ottawa, drivers of the truck escaped serious injury, but Wilfred Smith, Toronto, is not expected to live through the day, and Mac Sniderman, also of Toronto, and driver of the car, was badly hurt. The car was said to be travelling on the wrong side of the road.

Smith, Lappan Avenue, Toronto, was admitted to the Belleville Hospital, suffering from a severe fracture of the skull and two broken legs, as the result of the accident, two miles east of Brighton. Sniderman of 618 Runneymede Road, Toronto, is in the Trenton Hospital.

Failed to See Truck.

Speeding along the slippery highway just as dawn was breaking, the driver of the ill-fated car apparently failed to see the truck owned by Fourniers of Ottawa, and crashed head-on into the heavy vehicle. Neither left the road, but the car was completely wrecked, and the furniture van suffered some injuries about the front.

According to the driver of the van, Stanley Gordon, of Ottawa, who was interviewed by the Provincial Police shortly after the accident, the car was travelling at a high rate of speed and on the wrong side of the road. Tire marks on the road in the new fallen snow plainly bore out the statement that the Sniderman car was on the wrong side.

Gordon was the relief driver, the regular one being asleep by his side at the time of the accident. He is Urgele Provost, and has been with the Fournier Company for some time. Provost escaped uninjured, but Gordon was cut about the face from flying glass.

APPOINTED TO SENATE

OTTAWA, December 7, Canadian Press. — Hon. Walter Foster, of St. John, N. B., has been appointed to the New Brunswick vacancy in the Senate, it was announced at the office of the Prime Minister yesterday.

CITY CLERK IS HONORED

S. R. Armstrong Receives Handsome Gift From City Council and Officials.

MAYOR'S BANQUET.

His Worship Mayor Denne entertained the members of the City Council, the Utilities Commission and other city officials, heads of departments and their wives at a banquet held in the Empress hotel last night. It was also made the occasion of honoring City Clerk S. R. Armstrong for the splendid service which he had rendered the city of Peterborough during the last thirty-five years. As a slight token of the esteem in which Mr. Armstrong is held by the city council and heads of the departments a beautiful silver tray and tea set was presented to him.

Mayor Denne in a short address paid tribute to the service Mr. Armstrong had rendered the city. He recalled that ever since he entered the council the clerk had always been willing to help him in every possible way and that he always had the interests of the city at heart. He also promised Mr. Armstrong that the city would give him a vacation this winter when he and Mrs. Armstrong might take a trip and enjoy a much needed rest.

Alderman Nagel Phelan made the presentation to Mr. Armstrong and he too told of the great help the clerk had been to him in his nine years on the city council.

Taken By Surprise

Mr. Armstrong completely taken by surprise, thanked the council and the heads of the city departments for their kind gift and said it had always been a pleasure for him to work with the council and was glad to know that to some extent his efforts had been appreciated. He said that with one exception he was the oldest city clerk in Canada only being surpassed by the town clerk of Orillia who has served 53 years. In speaking of the heads of the departments he said they were all friends and get along well together and hence it was no wonder that the city of Peterborough is making progress.

Fred Roy exhibited his four reels of motion pictures which were taken by him on his trip overseas this summer. The pictures were greatly enjoyed and admired by those present and Mr. Roy's running comment added a personal touch that brought the scenes all the closer.

Before the banquet was brought to a close a vote of thanks was extended to the Mayor Denne by City Solicitor Joseph Wearing, Alderman James Hamilton, Vincent Eastwood and Frank Stinson. Each speaker gave great credit to the mayor for the great amount of work done in the city this year and the wonderful co-operation that existed between the mayor, aldermen and other city officials.

EIFFEL TOWER SAFE

PARIS, Dec. 7.—The Eiffel Tower will not be torn down. Recent rumors had indicated that the world's tallest structure would be condemned and removed. But the rumors are spiked by a report of engineers, who inspected the tower, and pronounced it safe.

SEVENTEEN LOSE LIVES AT SEA

Chilean Vessel in Collision With Steamship America Off Punta Patache.

MOST OF CREW RESCUED.

IQUIQUE, Chile, Dec. 7.— (Canadian Press).—Seventeen persons were known to-day to have been drowned when the Chilean steamship Quintero sank off Punta Patache, near here, after a collision with the steamship America.

After the crash the America stood by and rescued the captain of the Quintero and most of his crew. They were later landed at Iquique by the America. The rescue vessel also had aboard it three bodies which had been taken from the water after the Quintero sunk.

Officers of the America said that the collision was violent and that the other boat sank rapidly. Port officials went aboard the America as soon as it arrived and started an investigation. What they learned has not yet been divulged.

EIGHT KILLED IN STRIKE CLASH

BOGOTA, Columbia, Dec. 7. — (Canadian Press).—The newspaper Espectador said to-day that eight strikers were killed and several wounded in a clash with soldiers who were attempting to restore order in the Santa Maria banana region. A sate of siege has been decreed in the region and General Carlos Cortes Vargas has been appointed Civilande military commander of the zone.

Husband May Drink, Is Verdict Of High Court

NEW YORK, Dec. 7.—Being a "solo drunkard" does not constitute legal grounds for seperation, according to a decision rendered yesterday in the Appelate Division of the Supreme Court. The court upheld dismissal by Justice Tierney of a suit for separation brought by Mrs. Cragin against William Cragin. She charged he habitually got drunk alone.

MAYOR SEEKS CO-OPERATION IN OLD HOME WEEK

Mayor Denne and Alderman Nagel Phelan Wait Upon County Council.

HAVE THEIR OWN

Each Municipality is Asked to be Represented in the Monster Parade.

Old Home Week, not for the city alone, but for the entire county of Peterborough, was the broad idea broached to the County Council Thursday afternoon by Mayor Denne and Alderman Phelan.

"We're not thinking of the city only," said the Mayor. "We'd like to see it a country affair. Each municipality would have its own. However, we came here specially to request that each municipality be represented in the parade which we will have, similar to the parade on the anniversary of Confederation. And we wish to offer to send out invitations for you. All you have to do is give us the names of the people you want invited and we will look after the rest. There are a lot of Old Boys from the county who would be delighted to come back for the big first week in July."

"Don't forget the old girls" Warden Smithson added.

Mayor Denne—"I'm glad to see you are interested in the old girls, too."

(Like Premier King, Hon. R. B. Bennet and E. W. Beatty, the Warden is a bachelor).

"Not too old" was his reply to Mayore Denne, keeping the laughter rippling around the council chamber.

Ald. Phelan indorsed Mayor Denne's invitation. "This is my first visit to the County Council, and I am delighted to see such a fine body of men."

Warden Smithson said that within the last county. It would be had left the county. It would be splendid to get them back even on a visit, but especially if they's stay."

"Some of them might" Mayor Denne promised as a parting inducement for the county's wholehearted support.

Nassau Bridge Repaired

Recent imjrovements to the county bridge at Nassau will cost about $300, Mr. A. C. Connor of Toronto, the County Council's engineer reported Thursday afternoon. The centre pier had settled nine inches and moved slightly to the east, throwing the bridge nine inches off its bearings. The contractor for the work was Norman McLeod of Toronto. The centre span was raised eight inches on one side and ten on the other.

Mr. Connor related other minor details of the work. Reeve Middleton suggested that the Young's Point bridge should be examined while Mr. Connor is in the city. The centre pier was split, and the bridge seemed to have swayed to one side.

Reeve Parker suggested Mr. Connor's examination of the abutments of the Buckhorn bridge to determine whether their present extensions beyond the bridge railing were wide enough for a sidewalk. The bridge, Mr. Parker said, was quite narrow, especially with the increased automobile traffic during the tourists' vacation months. Pedestrians crossing the bridge were spattered with mud, at times, and several accidents had been narrowly averted.

Mr. Connor accompanied by Reeve Parker, is inspecting the two bridges to-day.

THE WEATHER

While there is but a light covering of snow in the city, fairly good sleighing prevails but a few miles northwards. In fact some of the residents in more northern sections commence their journey to Peterborough to the accompaniment of sleighbells, only to find on their trip south that wheels are in order if they wish to reach the city. A few inches more of snow and sleighing would be good here, as well as farther north. The temperature continues moderate and no really cold weather has been experienced here as yet. Temperatures of 35 to 40 below zero, as have already occurred in the northwest, are not desired here.—W. P.

KIWANIS CLUB ELECTS J. J. TURNER TO PRESIDENCY

Officers For Year 1929 Are Elected at Weekly Club Luncheon.

SECRETARY'S REPORT.

President Joe John Sets Record With 100 Per Cent. Attendance For Years.

Vice-President John J. Turner was the unanimous choice of his fellow members for the 1929 presidency of the Peterborough Kiwanis club, succeeding Joe John, who for the past year brought distinction to the local club and set a splendid example by his record of 100 per cent attendance at all meetings. The election of officers and a directorate for the ensuing year occupied the attention of a large turn-out of Kiwanians at the noon hour luncheon in the Empress Hotel, and resulted in the follow being elected:

President—J. J. Turner.
Vice-President—Carl S. Browne.
District Trustee—Past President Joseph John.
Treasurer—John B. Nelson.
Directors—A. J. Reynolds, Charles H. Elliott, John A. Dewart, H. J. Boyle, R. T. E. Hicks-Lyne, H. J. McCannan and J. R. Heron.

A secretary will be chosen by the executive within a week or so to succeed H. Gilgour, who resigned at the executive meeting last night. To-day's luncheon meeting was productive of much fun as well as serious business with the officers-elect treating with cigars of such quality and quantity that Chris. Graham's hostelry must have done a land office business. Then, with all due deference to the candidates, Ernie Smith started an auction sale of all the cigars that he could re-collect and before it was over a sum well over $8.00 was realized for the flower fund.

During the meeting, the club also expressed itself in favor of decorating the main streets with trees for the Christmas season, as had been done last year with such good effect.

The Secretary's Report

There was much that was encouraging in the report of Honorary Secretary H. Gilgour. Though concise to the point of brevity, it gave the members a thorough understanding of the club's work and circumstances. It read:

There are 63 active members on the roster.

(Continued on Page 18)

PRESIDENT-ELECT.

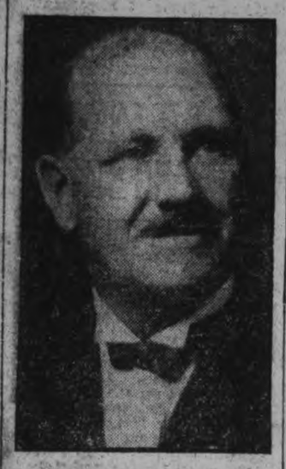

EX-MAYOR JOHN J. TURNER who was to-day honored with the Presidency of the Peterborough Kiwanis club for the year 1929. He has been prominent in the work of the club and during the past year, served as Vice-President.

MORE CASES ARE REPORTED

Expected Influenza Epidemic Will Reach Its Height Next Month.

132 DEATHS.

LOS ANGELES, December 7. (Canadian Press.) — Although 1200 new cases of influenza were reported in Los Angeles in the last few days, the health authorities announced that the epidemic, which has cost one hundred and thirty-two lives has not yet reached its height, which they expect to come next month.

New cases to the number of four hundred were reported yesterday, and since the disease has become prevalent, since November 13th, there have been eight thousand cases.

CHEESE-BOX MAKERS TO BE HELD LIABLE FOR POOR SHIPMENTS

First Annual Convention of Cheesemakers For Central Ontario Closes.

LEADS MARKET PRICE.

Speaker at Banquet Declares Canadian Cheese Can Compete With New Zealand.

BELLEVILLE, December 7. (Special.) — With the election of officers at the close of yesterday afternoon's session, and a monster banquet held at the New Queen's Hotel last night, the annual Central Ontario Cheesemakers' Association Convention was brought to a close, and some two hundred and eight cheesemakers, instructors and dairymen disbanded for another year.

All of last year's officers were reappointed by the Board of Directors, and W. E. Brennan of Bogar, will be president for another year; W. V. Drewery, of Warkworth, vice-president; R. J. Dulmage, secretary-treasurer, and W. Irwin, honorary president. The directors are H. S. Channell, Hillier, John Finnegan, Mark Brennan, R. J. Dulmage and W. E. Cooper.

A balance of $174.49 was shown to be the credits on hand for the new organization up to and including December 5, 1928, while there is still some $45 outstanding.

The Resolutions Committee brought in several resolutions thanking the city council for the use of the city hall, thanking the speakers, etc., but one outstanding resolution was presented by the body when the question of cheese boxes was brought up. It was unanimously decided yesterday that the cheese box makers should be held responsible for green, unfit boxes sent to the factories, and a resolution to this effect was mailed to all box manufacturers.

Ended with Banquet.

Last night was a fitting close to the convention when a banquet, attended by nearly all who had been present at the convention, was held in the Queen's Hotel. Three prominent speakers were on hand to address the guests in the persons of Dr. J. A. Ruddick, Canadian Dairy Commissioner, John Elliott, manager of the Canadian Bank of Commerce, Standard Branch, Belleville; and there is no man who knows more about the cheese industry in Central Ontario than Mr. Elliott, and lastly, W. J. Newman, M. P. P. of Lorneville, Ont.

All the speakers were brief in their remarks, and the closing session of the convention could not have lasted over two hours in all. Mr. Ruddick was the first, and main, speaker, and in opening his address stated that he believed that the movement for organization was one of the most important ever taken in the history of the cheese making industry. "I have mentioned," he said, "on other occasions a little bit of the history connected with the dairying industry that may bear repetition at this time. On the first of July, 1867, the first Dominion Day, a great picnic was held to celebrate the occas-

(Turn to Page 23, please)

STAYS HANGING.

HON. MR. JUSTICE McEVOY who granted a two-weeks' respite for John Burowski, under sentence to hang in Parry Sound this morning.

Woman Is Attacked By Unknown Assailant

NIAGARA FALLS, Ont., Dec. 7 (Canadian Press).—Mrs. Flo Constance, 45, was badly slashed on the cheek last night by an unknown assailant and is in the hospital in a serious condition. With another woman she was walking on the street, when a man came from behind and slashed her face. He then fled.

KING'S POWERS OF RESISTANCE AID HIM WELL

His Majesty's Condition, However, Is Still Causing Much Anxiety.

RADIOGRAPHS TAKEN.

X-ray Investigation Is Made To Study Right Side of Chest.

LONDON, December 7 (Canadian Press). — King George's powers of resistance to-day were serving him well in his battle with the severe and persistent illness which attacked him more than a fortnight ago. His condition, however, was still causing anxiety.

Recent medical bulletins have been favorable. To-day it was stated that His Majesty was maintaining his general strength. The bolstering up of which the sleep during the night undoubtedly contributed a large part.

The bulletin read: "The King had some restful sleep and his general strength is maintained. Further investigation of the right side of the chest will be undertaken during the day."

The physicians seemed to be concerned with how the infective process around the lung region of the King's right side was developing. This is the point which has been stressed recently, while a few days ago the the condition of the heart seemed uppermost in the minds of the doctors.

A large crowd gathered this afternoon to watch the Queen and Princess Mary go for a drive. They were smiling and chatting briskly as they left the palace.

Radiographs Taken.

It was stated on good authority that radiographs of King George were taken at Buckingham Palace this afternoon. It was understood the object of the X-ray investigation was to study the right side of the chest where the infection has become localized.

COUNTY COUNCIL VIEWS BRIDGES

Members Inspect Young's Point and Buckhorn Bridges With Engineer.

CONTRADICTS REPORT.

The work of the County Council was held up this morning by the absence of some members who accompanied A. C. Connor of Toronto, the county engineer, on an inspection of the Young's Point and Buckhorn bridges. It was a busy morning, however, for Reeve Breckenridge who, as chairman of the finance committee, had to verify the heavy files of accounts submitted by the treasurer, Ed. M. Elliott. Other members spent an hour in the court room where Judge O'Connor of Cobourg was presiding at a trial involving an automobile accident and incidentally a liquor permit.

In his report as chairman of the roads and bridges committee Thursday, Reeve Parker said: "Referring to the report of the land surveyor in connection with the Base Line bridge (Otonabee), I consider it my duty in order to be fair to my colleagues (the Reeves of Otonabee), to correct an erroneous report, that is that although the county authorized such survey and guaranteed one-half of the cost, yet some mistaken idea became prevalent that Otonabee had met all the expense, which is not correct, from the fact that the reeves, in accordance with the provision, had the account presented to the county, and the county, as a result, paid one-half.

"I have pleasure in further stating that all expenditures authorized by the various committees have been efficiently carried out by the different reeves and deputy reeves. All will agree with me in stating that last spring was exceptionally hard on not only bridges, but roads as well."

Mr. Justice McEvoy Grants Two Weeks Stay For Burowski

Sheriff Armstrong, of Parry Sound, Receives Telegram Granting Reprieve Fourteen Minutes Before Man Was To Ascend Gallows.

LAWYER VISITED ATTORNEY-GENERAL YESTERDAY; WITH TWO AFFIDAVITS TELLING FULL DETAILS

Took News Calmly, Shaking Hands With Provincial Officer, Turnkey, and Spiritual Adviser — Was Convicted of Shooting Thomas Jackson.

PARRY SOUND, Ont., December 7 (Special to The Examiner). — Fourteen minutes before John Burowski was to mount the gallows to pay with his life for the shooting of Thomas Jackson last August 18, Sheriff J. E. Armstrong received a telegram from Mr. Justice McEvoy in Toronto, putting off the date of execution until December 21. No reason was given for the respite. When the sheriff entered the death cell where the condemned man was momentarily expecting the hangman party, and told him of the reprieve, Burowski said, "I will probably get 20 years now."

He took the news calmly, shaking hands with the provincial officers, the chief turnkey, Tom Keating, and Father Kelley, who were present expecting to escort the man to the gallows.

The two weeks' respite is the outcome of a visit paid to Attorney-General Price yesterday by J. R. Hett, the condemned man's lawyer. He left Parry Sound on Wednesday carrying two affidavits made by his client in which he tells the full details of the train robbery, preceding the shooting. In them he names two accomplices, one an Englishman and the other a Pole, who are at present in the United States. The reprieve comes as a great surprise, however.

Mr. Hett had telephoned to the sheriff at four o'clock on Thursday afternoon that he had little hope of having the date of the execution postponed. When the message was retailed to the prisoner he smiled grimly, and said: "I am not worried —I will never hang on the gallows." When the sheriff told him the date had been postponed to-night he repeated that statement.

Everybody Ready.

Everything was ready for the execution which was to have taken place at 12.30. It was 12.16 when the message putting off the date for two weeks was received. The scaffold was completed and tested with a bag of sand by Hangman Arthur Ellis on Thursday afternoon. On Thursday night electricians had rigged up two powerful electric light bulbs above it. It would have been Hangman Ellis's five hundred and sixty-seventh commission. The scaffold had been erected in the jail yard on which the prisoner's cell faces. Snow fell all day, and it was covered to a depth of two inches. Just before 12 o'clock one of the turnkeys swept it off. From Burowski's cell to the gallows is less than 20 feet. He was to have left his cell, walk down a short corridor and pass through a door into the yard. There are thirteen steps leading up to the platform, which is 12 feet square. The top of the scaffold protrudes over the top of the jail wall a distance of four feet.

Although newspaper men had been denied admission to the jail, a full view of the death cell was obtainable from an upper window of the courthouse which adjoins that institution.

Watch Changed Twice.

The death watch in the cell of the condemned man was changed twice Thursday. At six o'clock Provincial Officer Beatty and a special constable relieved the previous watch and remained with Burowski until the news of the reprieve was received.

He was visited yesterday by Inspector Miller and Inspector Stringer of the Provincial Police. They talked with him half an hour. At four o'clock Sheriff J. E. Armstrong entered the cell and told Burowski that the attempt made by his lawyer, J. R. Hett, for a postponement would likely be unsuccessful. At half-past four, Norman Greenway, Baptist evangelist from Toronto, who is at present conducting services here, was admitted to the cell. He talked to the prisoner for half an hour. I told him the congregation of our church was praying for him, declared Mr. Greenway. He expressed his thanks to me. I was into see him yesterday. At that time he had hopes of a reprieve, and he is still nopeful.

At 5 o'clock Turnkey Tom Keating took Burowski his supper. It consisted of boiled pork, potatoes and coffee, the regular prison fare. He ate all of it, and then lit a cigarette. He smoked continually. At 6 o'clock Father Gregory Kelly, of St. Anne's Church, Toronto, heard the prisoner's confession, and administered to him the last rites of the Church.

Paced Cell.

The death watch was then changed Burowski started pacing his cell, up and down, taking eleven steps each way. He was wearing the blue suit in which he was arrested and a flannel shirt, open at the throat. His hair was slicked back and he appeared flushed and excited. He had gotten thin during his confinement in jail. He lighted one cigarette after another and talked continually to Officer Beatty. One window in his cell which is over the ground floo.

(Turn to Page 5, Please)

DEEDS HOME TO COUNTY COUNCIL

Inmate of House of Refuge Gives Havelock Property to County.

ENTIRELY SATISFIED

Joseph Isaiah Young, some time of Havelock and for the most of his life a resident of the United States, is so content with the haven he has found in the county House of Refuge that he has transferred to the county council the deed of his house and lot at Havelock.

Reeve C. S. Tanner of Lakefield referred to the gift in his report of the House of Refuge. "The legal details have been fully attended to. Mr. Young said he wished to make this transfer. He appeared with us before Judge Huycke who was satisfied with the arrangement and gave his approval. Mr. Young said he was more than satisfied with the House of Refuge. He had gone to some relatives, but they had got tired of him, he said. At the House of Refuge he wants to be free to leave and return as he desires, and to be subject to the rules of the institution only when he is there. He also asks not to be required to do any work. It is not that he wishes to be idle, for he is looking after the furnace and hopes to be of help around the Home"

Reeve Curtis of Havelock added that Mr. Young had been for a long time in the United States. After a conversation with him, Mr. Young decided that it would only be fair to offer this property to the County in consideration of the privileges he desired and also for his maintenance. He has a cash balance in the bank of some $600. The county was using him so well, he said that he wanted to hand over the Havelock property to the county council.

Mr. Tanner moved, seconded by Mr. Cavanagh, that the agreement be approved.

Twenty-three Inmates

"We had twenty-four inmates at the beginning of the year," Mr. Tanner continued. Three died and two were removed to other institutions. We now have twenty-three. I have found the work rather pleasant, and I appreciate the confidence you placed in me in making me chairman of the Board. The superintendent and the matron are very desirable parties for that work, and things are going smoothly. The farm has been improved, and we have set up a pump by which we now have water in the barn for the stock. I was pleased to notice that the Grand Jury made a favorable report of the House after their visit.

PACIFIC STEAMER REPORTED ON FIRE

Vessel in No Danger, Information Given in Despatches.

LOS ANGELES, December 7. Canadian Press. — The steamer Quinault, which left San Pedro at nine o'clock last night, is on fire at sea, according to a message received from the ship by the Mackay Radio Station, at 1.55 this morning. The ship was bound for San Francisco. The position was not given out. The report from the radio station said no S.O.S. had been sent out.

There are in New Zealand 27,000,000 sheep, the highest total in the history of the Dominion.

Nearly 20,000 passengers a month are carried in the 160 air liners owned by Germany.

Orangemen Hold Annual Banquet

BLACK KNIGHTS CHALLENGED TO MAINTAIN THE DIGNITY AND PRIDE OF THEIR NOBLE CHAPTER

Grand Master Addresses Banquet of Local Weir Black Preceptory Number 261.

MANY TOASTS.

Speaker Gives Much of Credit To Pioneer Orangemen of Canada For Work Accomplished.

Coming to this city to attend the banquet in Victoria Hall, given in his honor by Weir Black Preceptory, No. 261, M. W. Sir H. A. Graham, of Kingston, Grand Master of the Grand Black Chapter of British America, last night addressed nearly one hundred representatives of the local and preceptories of Lindsay, Campbellford and other centres throughout the district. His message worthy of the office which he holds, had in it a plea and a challenge to his auditors to promote and maintain the dignity and pride of the Black Chapter, that it may continue to command the respect accorded it, especially of late years.

The banquet was a decided triumph not only for the Preceptory but for the members of the Ladies' Orange Benevolent Society, No. 525, for a most appetizing and complete supper was followed by a toast list that brought into prominence as speakers many high officials of "the Black," including the Grand Master, the Grand Chaplain, M. W. Rev. A. L. Green of Belleville, as well as the Dean of local Orangemen, Colonel J. W. Miller, and the members of the Provincial and Dominion Parliaments. Presiding, in most acceptable manner, was the Grand Master of the Grand Black Chapter, Ontario East, namely E. F. Reid, of Peterborough, while in the unavoidable absence of His Worship Mayor Roland Denne, ex-Alderman Bro. John Edgar represented the city. During the fore part of the evening, Toastmaster Reid called attention to communications of regret at their absence from several expected guests, including the Mayor, and J. J. Turner. On the latter's behalf he presented a small flag to the guest of honor.

Deep concern for the health of His Majesty the King, was noted throughout the opening words of the toastmaster as he proposed the first toast of the evening.

When glasses had been lowered, he continued with remarks introductory of the honored guest, and extended a welcome to all guests, particularly those who had come from outside the city.

Of Colonel Miller, he stated that the man about to propose the next toast was one of only four veterans of 1866 now in Peterborough, and he had honored the meeting by his presence.

Canada and The Empire.

Breathes there a man with soul so dead,
Who never to himself has said
This is my own, my native land——

Thus quoting Scott Wells, Brother Colonel J. W. Miller began his toast to Canada and the Empire, saying in part:

"We look back to early days in Britain and see men of intelligence and high conceptions. It seems to me God said: 'I will give thee the heathen as a heritage,' and no country has done more for their enlightenment! The British naval men opened the doors of the dark regions and explored the seas, and when the flag was raised to heaven there was law and equity.

"It was our forefathers who marched through great battles and when those battles were over Great Britain extended the hand of friendship to those whom she defeated. The people she beat were always the better of the beating, and Britain stands today holding the torch of liberty. Canadians helped maintain that torch. The great Christian spirit of Britain reached the Red men in early days of Canada. Civilization has come and to-day Canada holds the place of honor among the nations of the world. She has the men, and all we need is more of them.

"Canada is the land of hope and glory. Let us be thankful to God and proud of the Motherland."

Recalls Acquaintance

In responding to Colonel Miller's toast, E. A. Peck, M.P., expressed his pleasure at being present, and recalled acquaintance with a previous Grand Master, Colonel Edwards. "I am sure that you have, in Mr. Graham, one who will follow in his footsteps," said he.

"Canada and the Empire is a serious subject and I would leave with you two thoughts; the first of which is, that the country with which we have been endowed is one of great natural wealth." He then briefly reviewed the development of Canada first in the fur trade, later the fisheries, and more recently along mining, lumbering and agricultural lines. porting so much of our natural wealth "The question arises," said Mr. Peck, "are we doing the right thing in exporting so much of our natural

(Turn to page 7, please)

Sits Upon Dynamite And Touches It Off

VENTURA, Cal., Dec. 7.—Sitting on a keg of dynamite, Tom Harris, 64, Lockwood miner, touched the fuse and blew himself to pieces, officials reported to-day. The suicide came after months of ill health and inability to operate his mine. A scrawled pencil note found in the man's cabin told of his suffering.

Coroner Oliver Reardon and Deputy Sheriff Ray Ransdall were called but could not recover enough of the remains for burial.

LEGION HOLDS NOMINATIONS

A. H. McKeel Is Honored With Membership For Services Rendered.

BUILT MEMBERSHIP.

(Examiner Staff Correspondence.)

CAMPBELLFORD, December 7. — That His Majesty King George V., might have a speedy recovery to excellent health, was the unanimous wish of the Campbellford Branch of the Canadian Legion at their regular meeting in their club rooms last night. The words were spoken by the President, Major J. M. Bygott, and echoed by every member present.

There was much business on hand for the meeting. Three new members were presented with their membership cards and buttons. According to the constitution of the local branch last night was the meeting for the nomination of officers for 1929. The election will be held two weeks hence, and the installation will take place at the first meeting of the new year. The offices to be filled were those of president, two vice-presidents, secretary-treasurer, three members of the executive committee and the auditors. In each case there were several nominations, and in some cases those nominated would not permit their names to stand.

For the president's chair there will be three candidates: George Free, the present vice-president; J. R. Wilkinson, second vice-president; and James Watters, chairman of the executive committee. Major Bygott, president, would not allow his name to stand for another election. He pointed out that he had held the office for 18 months, since the Legion was formed here, and thought that the honors ought to be passed along. His nomination was greeted with applause. His withdrawal was received as inevitable under the circumstances.

Five Nominated.

For the office of first vice-president, there were five names listed: Ernest Armstrong, J. R. Wilkinson, J. Jones, James Watters, and Dr. D. B. Johnston. For the chair of the second vice-president there was only one name put forward: Thomas Dutton of Healey Falls. J. D. MacEachern and N. A. MacCall will contest the office of secretary-treasurer. For the three places on the executive committee there were five names put forward: Bert Jones, J. M. Bygott, E. Claverly, Thomas Dutton and Dr. D. B. Johnston. N. A. MacEachern and Carl Stevens were named as auditorsa. There are two to be appointed.

Since the meeting was for the nomination of 1929 officers, there was a roll call of the present list immediately after the usual opening ceremony. There being no new applications for membership, the president formally presented the three badges received from the provincial command. These were for Dr. Johnston, J. M. Ferris and A. H. McKeel, honorary. In presenting the badge and card to Comrade McKeel, Major Bygott pointed out that the branch had established a precedent, and it was not without much discussion on the matter before the step had been taken. The membership, he said, was a token of appreciation of the legion for the work McKeel had done in erecting war memorials at Trent River and Alderville in memory of days of 1914 to 1918 Major Bygott hoped that Comrade McKeel would attend the meetings of the branch and take his part in

(Turn to page 7, please)

YOUNG PEOPLE HOLD WEEKLY MEETING

Minister Takes a Subject, "What It Means to be a Friend."

(Examiner Correspondence).

BETHANY, Dec. 7.—At the midweek meeting of the young people of the United Church, held on Wednesday evening, Rev. Mr. Poulter, first vice-president of the society, was in charge. Rev. Mr. Poulter gave an interesting talk on "What it means to be a friend," speaking from the words in the 15th chapter of John, where Jesus said to His disciples, "I have called you friends."

The devotional period was led by the president, Bertrand Monk, who also led in a fifteen-minute song service. The gathering was divided into two sides under captains, Mansel Wright and Doris Driver, for the conundrum contest, with the result that at the end of half an hour, Mansel Wright won by four points, and in the total, one point. Next Wednesday, the program will be in charge of the Missionary Committee.

Lakefield

(Examiner Correspondence.)

LAKEFIELD, December 7. — Mrs. Finnie of Peterborough, was in the village on Tuesday.

Miss M. A. Griffin was in the village on Tuesday. She is leaving Peterborough this week to visit her sister, Mrs. C. Finnemore, in Unionville.

Personal.

Mr. Arthur Flack was a business visitor to Lindsay on Wednesday.

Soft Note Of Romance Steals Into Assembly; Warden Discovers Engagement Of Councillor

A soft note of romance stole quietly into the assembly of the County Council this week. After dinner on Wednesday the eagle eye of Warden Smithson, idling over the social column of the Toronto Globe, halted upon the announcement of an engagement that seemed vaguely familiar and local in the name of one of the principals. It read as follows:

Mr. and Mrs. J. M. Taggart, Westport, Ont., announce the engagement of their daughter, Renette Gertrude, to Willard Gordon Waterman, son of Mr. and Mrs. Robert Waterman, Frazerville, Ont., the marriage to take place in December.

There was no doubt about it. Willard Gordon Waterman was none other than the tall, good-looking young Deputy-Reeve of North Monaghan, the young companion of the veteran Reeve Harold Rye, and a capable young farmer with a mind of his own, and who is apparently unafraid to think and vote according to his own decisions. He is obviously one of the youngest members of the Council.

The literature of love includes a line coined from the experience of mankind—"all the world loves a lover," especially when it applies to a young gentleman in public life. And it was in that spirit that the discussions since the Warden's discovery have tossed up several gentle allusions to the junior Reeve of Monaghan's forthcoming introduction to a popular march by a famous native of Hamburg, one Felix Mendelssohn-Bartholdy, who died nearly a hundred years ago in Leipzig.

TOWNSHIP OF ENNISMORE ASKS FOR NEW CHEMONG BRIDGE

Deputation of County Council is Appointed to Interview Hon. Charles Dunning.

GOING THIS TIME

City of Peterborough and Chamber of Commerce is Also Asked to Co-operate.

Ennismore is asking Santa Claus for a new bridge.

The Santa Claus of their appeal is the Hon. Charles Dunning, Minister of Railways and Canals, who will be interviewed before Christmas if the appointment can be arranged, by a deputation including as many of the county councillors as can make this trip, and probably the Ennismore township council together with representatives of Peterborough city council and the Chamber of Commerce.

This proposal has been made by the county council for the last five years.

"Well, this time you're going," Warden Smithson declared Thursday afternoon, and figuratively pressed the button for immediate action by telephoning E. A. Peck, M.P., to ask for an appointment. Reeve Tanner of Lakefield suggested soliciting the Peterborough city organization for support, and a committee, composed of Warden Smithson, Reeves Parker, Middleton, Cavanagh and Clark, was appointed to wait upon Mayor Denne and James Dutton, president of the Chamber of Commerce, at once.

The Warden's authority for his prompt proceeding was a resolution in council by Reeve Parker, seconded by Reeve Clark, that the council go in a body to Ottawa, at a date to be decided upon by the Warden, to ask the government for a large grant for the construction of a new bridge.

W. A. Anderson, M.P.P., Present

During the session there had been several references to this proposal, and the presence of W. A. Anderson, M.P.P., Thursday afternoon, brought it directly before the attention of the council. Mr. Anderson said he had been unable to be present at the sessions earlier in the year at which the Ennismore bridge had been fully discussed by the council and Mr. Peck, Mr. Bradburn and Mr. Duffus. He wished to offer his own services in the cause, he said, and would do anything he could in co-operating with the county council.

Reeves Parker, Clark and Cavanagh advocated an appeal to the federal government.

"When the county went on record as being willing to contribute $20,000 toward the cost of the bridge," said John Clarke, "we should go as far as we can, but if we sit here and do nothing no government will volunteer to help us. There is no use letting the matter dangle as we have been doing. Repairs to the floating bridge have cost about $3,000 every year. Let us find out if the old bridge is to be cut adrift and floated downstream or what is to become of it."

Peterborough City's Interest

Mr. Anderson expressed his pleasson from his long illness. It was very important, he continued, that there should be a proper bridge across Chemong Lake to Ennismore township. But there was another party which should have an interest in it, the city of Peterborough. If there were no bridge there the people from that section of the country would go off to Omemee and Lindsay to do business. People in the urban centres were not contributing as they should to the payment for highways. The burden was falling too heavily upon rural ratepayers. If the county council could get the government to assist in building the proposed Ennismore bridge it would be one of the best things the county had ever done.

"Of course I can't say what the Ontario government will do, but I shall be glad to go with you and Mr. Bradburn if you wait upon the Minister of Highways. I will do anything I can to help in this movement."

Going to Omemee.

Reeve Cavanagh of Ennismore said that when he was in Omemee two weeks ago he counted fifteen loads of grain that had gone there that morning from Ennismore. They had gone that longer trip because those farmers were afraid to cross the bridge with their loads. The city of Peterborough should be interested in that fact.

County Clerk Elliott gave the information that when the floating bridge was built, the town of Peterborough had contributed to the funds $3,000 and also paid $200 a year for twenty years.

The County's Limit

Warden Smithson said the council had done all it could in offering to issue debentures for $20,000. That was the limit of its borrowing power for one year.

"We've been talking for five years about going to Ottawa. Well, the difference this year is that you are going to get a chance to go. I agree that this matter should be taken up with the federal government so that we may know what their attitude will be. It is plain that we will have to get big assistance from the two governments and the city of Peterborough if a new bridge is to be built."

The vote on the Parker-Clark motion was unanimously affirmative.

"You're going," the Warden announced. "It is the only way out."

Reeve Cavanagh said Ennismore would contribute one thousand dollars. Mr. Elliott told Mr. Anderson that the last estimate of the cost was $368,000. Reeve Tanner advised the council to solicit the aid of the city in the deputation to Ottawa. Reeve Leahy seconded the motion appointing the committee to interview Mayor Denne and Mr. Dutton.

THE WEATHER

TORONTO, Dec. 7. — A shallow trough of low pressure passing eastward over Ontario is causing light snowfalls in the lakes region; while elsewhere the weather is fair. It is moderately cold in all provinces. Pressure remains high over the whole of the United States.

Northern Ontario—Moderate northwest winds; partly cloudy and cold; light snowfalls or flurries.

Ottawa Valley and Upper St. Lawrence.—Moderate to fresh westerly winds; partly cloudy and rather cold; light snowfalls or flurries.

East Maritimes and Banks—Moderate to fresh westerly winds; fair and colder.

QUICK QUAKER OATS 184

COUNCIL ASKED TO CLOSE ROAD

Haldimand Township Body Holds Regular Monthly Meeting.

ACTION SUGGESTED

(Examiner Correspondence.)

FENELLA, Dec. 7.—At the meeting of the Haldimand Township Council, held in the vilalge hall on Thursday, Barton Blake addressed the council asking that the side road between lots 8 and 9, running north from the 10th concession of Haldimand Township to the boundary line between th townships of Alnwick and Haldimand be closed and that the side road running between lots 6 and 7 on the 10th concession be opened to the boundary line of Alnwick and Haldimand. The clerk was instructed to write to Miss Alice Blake for information regarding the pirce of a road allowance through her farm, to escape a hill on the side road between lots 6 and 7.

RESIDENT IS 87 YEARS OLD

Henry Laidley is Omemee's Oldest Citizen—Still Hale and Hearty.

SHOOTING MATCH

(Examiner Correspondence.)

OMEMEE, December 7. — Henry Laidley, who is the oldest resident of Omemee, celebrated his eighty-seventh birthday on Sunday, December 2nd. Mr. Laidley is hale and hearty and enjoyed having his many friends call on him to offer their congratulations and wish him many happy returns.

Shooting Match.

A unique feature of the shooting match held at the home of Harvey Hall on Friday afternoon, was the competition for the ladies in which there were five entries. Miss R. Bryant was the winner.

The following gentlemen secured geese: L. Brooks 2; H. Fisher 3; Roy Windrim 1; C. Mills 1; J. McQuade 1; T. McQuade 1.

SUCCUMBS AS RESULT OF FALL

Rev. J. T. Ferguson, D.D., Passes Away At His Home in Calgary.

SUPERINTENDENT MISSIONS.

CALGARY, Alta., December 6 (Canadian Press). — After an illness of a week, the result of a fall on the verandah of his home, Rev. J. T. Ferguson, D.D., died here on Tuesday night.

Dr. Ferguson, who has been a resident of Calgary since 1912, was 73 years old. He is survived by his widow, two daughters, and one son.

Dr. Ferguson had been superintendent of Home Missions for Southern Alberta and Kootenay since his appointment in 1912, while since the union he has held the same position in the United Church. He retired on June 30 last.

SIR JOHN AIRD WILL HEAD COMMISSION

Board To Investigate Best Method To Control Broadcasting in Canada.

OTTAWA, Ont., Dec. 7.—(Canadian Press).—Personnel of the new radio commission was announced yesterday as, Sir John Aird, president, Bank of Commerce; C. A. Bowman, editor of Ottawa Citizen and Augustin Forin, Montreal, director o ftechnical education for Quebec.

Commission is to investigate best method as to ownership, control and operation of broadcasting stations in Canada.

A very important fact

ALWAYS ABSOLUTELY RELIABLE

That's why there's more of it sold in Canada than of all other brands combined

E. W. GILLETT CO. LTD. TORONTO, CAN.

Every Friday at 8 p.m.

CKGW (312.3m) TORONTO — CFCF (410.7m) MONTREAL — CJGC (329.5m) LONDON

The ROWNTREE PLAIN YORK Chocolate Carnival

Lovely, lively music by a wonderful orchestra.
Songs you know and love, by excellent soloists.
Listeners say: "It's one of the best programmes on the air"—

You Cannot Afford to Miss This!

Overcoats —

Made to Measure
Any Style
New Weaves

$16.50

SAMPLE SUIT ENDS

Tweeds, Worsteds
Must be Cleared.
Half Regular Price

$18.50 To Measure

Saturday and Monday Only

Greatest Value Ever Offered!

Regent Tailors LIMITED

326 GEORGE STREET

CATTLE, GRAIN, PRODUCE

TORONTO LIVE STOCK.

TORONTO, Dec. 7. —Feeling for medium and common butchers is not too good, as shown by the poor demand on the few plain cattle held over. Finished steers and heifers move readily on a steady sale for good beef killers.

Handyweight steers and heifers of choice type sell for $9.50 to $10. Common $7.50 to $8.50. Choice heavy steers bring $9.50 to $10.

Every grade of cow shows steady sales with choice at $7.75 to $8.25. Good $7 to $7.50. Canners and cutters between $4 and $5.50. No change from current quotations is noted in bull prices, the best light bringing $7.50 to $8.50 and choice heavies $7 to $7.50.

Baby beeves are steady at $12 to $13 for choice, some fancy at $14. Good $11 to $12.

Activity is pronounced in demand for stockers and feeders. Stocker steers sell at $8 to $8.50. Good yearling heifers from the west sell for $7 to $7.50 on through billing.

Quotations

Heavy beef steers	
do., choice	$ 9.00 to $10.00
do. fair	7.75 8.75
Butcher steers, choice	9.00 10.00
Butcher heifers, choice.	9.00 10.00
do. common	7.25 8.25
Butcher cows, choice	7.50 8.25
do. fair to good	6.00 7.00
do. common	5.50 6.00
Canners and cutters	4.00 5.50
Butcher bulls, good to choice	7.00 8.50
do medium	6.25 6.75
Bolognas	5.50 6.25
Baby beef	10.00 13.00
Feeders, choice	8.25 8.75
do. fair	7.00 8.00
Stockers, choice	8.00 8.50
do. fair	6.50 7.50
Springers, choice	100.00 135.00
Milch cows, choice	80.00 100.00
Calves, choice	14.50 15.50
do. medium	9.00 13.00
do. grassers	6.00 8.00
Lambs	12.00 ....
Bucks	9.00 ....
Hogs, selects, w.oc.	9.75 ....
do. fed	9.50 ....
do, thick smooth, w.o.c.	8.75 ....

MONTREAL GRAIN AND PRODUCE

MONTREAL, Que., Dec. 7 (Canadian Press).—There was no improvement in the foreign demand for Canadian grain here yesterday and little business was transacted. The inquiry from local buyers for American corn was steady and a number of cars were sold for all-rail shipment from Chicago. A moderate amount of business was done in most lines of grain in the domestic cash market and prices were unchanged.

The movement of Spring and Winter wheat flour continued good and prices for all grades were firm.

The undertone to the millfeed market was steady under a good demand for all lines. The trade in standard grades of rolled oats was moderate and values were well maintained.

The trade in fresh and storage eggs continued active and prices were firmly maintained. Receipts were 1,262 cases.

Potatoes continued on good demand and values were about steady. Prince Edward Island Whites sold at 75 to 77c, and Green Mountains at 80 to 82c per 90 lbs., in bags.

The bean market was steady at $5.25 per bushel for Canadian beans, with jobbers selling at 9½c per lb., yellow beans at 8½c, and yellow eyes at 9c per lb.

There were no further developments in the butter situation, but the undertone was firm under a continued steady demand. Receipts were 128 packages.

Extreme dullness again marked the local and export trade in cheese, but the tone of the market was steady. Receipts were 561 boxes.

Montreal Quotations

Oats, Canadian Western, No. 2, 76c.
Oats, Canadian Western, No. 3, 72c
Oats, extra No. 1 feed, 67½c.
Flour, Manitoba spring wheat patents, firsts, $7.20.
Flour, Manitoba spring wheat patents, seconds, $6.60.
Flour, Manitoba spring wheat patents, strong bakers, $6.20.
Flour, winter patents, choice, $6.10.
Rolled oats, bag 90 pounds, $3.65.
Bran, $36.25.
Shorts, $38.25.
Middlings, $43.25.
Hay, No. 2, per ton, car lots, $15.50 to $16.00.
Cheese, westerns, 18¾c to 19c.
Butter No. 1 pasteurized, 40c to 40½c.
Eggs, storage extras, 45c.
Eggs, storage firsts, 41c.
Eggs, storage seconds, 36c to 37c.
Eggs, fresh extras, 65 to 71c.
Eggs, fresh firsts, 60c.

STERLING EXCHANGE

MONTREAL, Que., Dec. 7 (Canadian Press).—Sterling exchange rates were quoted here yesterday as follows:

Demand $4.85¼ to ¾.
Cables $4.85⅞ to 15-16.

VANCOUVER WHEAT

	Open.	High.	Low.	Close.
Jan.	120⅜b	129⅜b	120⅛a	120⅛a
Mar.	123⅜b	123⅜b	122⅜a	122⅜a
May	124	124b	123⅛a	123⅛a

Cash prices.—Wheat, 1 Northern, 117⅜; 2 Northern, 114⅜; 3 Northern 108⅜; No. 4 wheat, 102½; No. 5 wheat, 90⅝c; No. 6 wheat, 76⅝c; feed, 72⅜c.

EGG MARKETS

OTTAWA, Ont., Dec. 7 (Canadian Press).—The situation on Canadian egg markets shows some signs of weakness. Offers of fresh eggs from B. C. are liberal.

Montreal.—The local situation on the egg market is uncharged. The deadlock on the turkey market is maintained, but a break either way is expected soon. Lowest offers here yesterday for turkeys were 39 to 40c for birds over 15 pounds; 37c for birds of 12 to 15 pounds; 35c for 10 to 12 pounds; 33 to 34 cents for 8 to 10 pound birds; 30 to 34 cents for 6 to 8 pound birds; old toms and hens over over and under 10 pounds, 30 to 34 cents.

New York.—The dressed poultry market here with the exception of turkeys continues steady. The market on turkeys is still weak. Dressed turkeys are selling steady at 30 to 41 cents per pound; live turkeys, 27 to 30 cents per pound.

Chicago.—Spot, lower, 40 to 46c; Decembers, 31⅝c.

CHICAGO CATTLE

CHICAGO, Dec. 7 (Canadian Press).—Hogs, 48,000; market strong; shippers took 6,000; estimated holdover, 6,000; butchers, medium to choice, 250 to 300 pounds, $8.40 to $8.75; 200 to 250 pounds, $8.40 to $8.75; 160 to 200 pounds, $8.25 to $8.75; 120 to 160 pounds, $7.50 to $8.60; packing sows, $7.60 to $8.25; pigs, medium to choice, 90 to 130 pounds, $7.00 to $8.15.

Cattle, 9,000; calves, 3,000; trade steady to lower; slaughter classes, steers, good and choice, 1,300 to 1,500 pounds, $13.50 to $17.25; 1,100 to 1,300 pounds, $13.50 to $17.25; 950 to 1,100 pounds, $13.25 to $17.25; fed yearlings, good and choice, 750 to 950 pounds, $13.25 to $16.50; heifers, good and choice, 850 pounds down, $12.50 to $15.25; cows, good and choice, $8.50 to $11.00.

Low cutter and cutter, $5.75 to $6.75; bulls, good and choice beef, $9.50 to $11.50; cutter to medium, $7.25 to $9.50; vealers, milk fed, good and choice, $12.50 to $15.50; cull and common, $7.50 to $11.00; stocker and feeder steers, good and choice, all weights, $11.25 to $12.00.

Sheep, 14,000; largely steady; lambs, good and choice, 92 pounds down, $13.25 to $14.25; medium, $11.75 to $13.25; cull and common, $8.50 to $11.75; ewes, medium to choice, 150 pounds down, $5.00 to $7.50; cull and common, $2.00 to $5.50; feeder lambs, good and choice, $12.75 to $13.85.

CHICAGO GRAIN

CHICAGO, Dec. 7 (Canadian Press).—With the best shipping demand here for corn yesterday that has been witnessed in some time, the corn market took on new strength. Fresh export business in corn here and at the Gulf of Mexico was indicated, and other grain derived firmness from corn.

Closing quotations on corn were unsettled, ¼ to ⅝c net higher. Wheat finished ⅛ to ⅞c up; oats ⅛ to ¼c advance, and provisions unchanged to 10c down.

Helping to lift the corn market yesterday was the fact that other cities were reported outbidding Chicago for corn at various points in Illinois. Besides, yesterday's arrivals of corn here, 294 cars, were of less volume than had generally been looked for, and country offerings were likewise relatively small despite excellent weather for curing and moving the new crop. Under such circumstances, numerous traders who Wednesday were conspicuous sellers made a quick switch yesterday to the buying side of the market and although there was something of a reaction at the last, friends of higher prices for corn had an evident advantage during the day as a whole.

Sharp upturns in corn quotations at Argentine markets were also a subject of comment. On the other hand, assertions were made by some trade experts that United States corn is already much higher in price than the level at which farmers can afford to feed the corn to hogs or cattle, and that if such conditions persist, a decidedly larger movement of corn to market would ensue than would otherwise be the case. Absence of selling pressure was notable in the oats market, and oats receipts continued small.

Heavy rains in the Argentine wheat harvest region were of some effect toward giving a firmer tone to the wheat market. In addition, advices were received that wheat yields in Western Australia are very disappointing, and will be 10,000,000 bushels less than expected. Unofficial estimates yesterday on new domestic winter wheat area and the condition of the winter crop were about as has generally been predicted.

Provisions tended downward, notwithstanding that hog prices were but little changed.

SUGAR SALES POOR

NEW YORK, Dec. 7 (Canadian Press).—The raw sugar market was unchanged yesterday and while no sales were reported, offerings at the last paid prices of $3.96 for Cuban duty paid were a little more liberal with buyers not inclined to pay above $3.98.

Price changes in raw sugar futures were narrow and trading was light and mostly in the way of exchanging from the near to distant positions. The market early was 1 to 2 points lower under liquidation and some European selling which was promoted by the disappointing showing of London and the increased offerings in the spot market. The offerings were not very aggressive, however, and a little steadier tone developed later, with prices rallying on covering by December shorts and trade buying, with the close one point higher on December, and one point lower on later deliveries. Approximate sales 34,530 tons. December closed 2.11; Jan., 2.06; March 2.12; May 2.19; July, 2.26; Sept., 2.33; Dec. (1929), 2.36.

The refined market continued quiet with prices unchanged at $5.25 for fine granulated. Withdrawals, however, continued of fair proportions.

COFFEE MARKET

NEW YORK, Dec. 7 (Canadian Press).—Coffee future: Rio opened unchanged to 26 points lower and closed at a net decline of 15 to 46 points, with March selling off to $14.50. Santos opened 6 to 22 points lower and closed at a net decline of 5 to 22 points.

Estimated sales: Rio, 58,000; Santos 39,000.

Closing quotations: Rio, Dec. 15.29; Jan. 15.05; March 14.50; May, 13.82; July 13.20; Sept. 12.90; Oct. 12.90; Dec. (1929), $12.60.

Santos: Dec. 21.75; Jan. 21.20; March 20.45; May, 19.45; July 18.93; Sept. 18.54.

Spot coffee dull.

STOCK MARKET AVERAGES

	Industrials.	Rails.
	20	20
Thursday	245.04	150.17
Previous day	255.49	154.55
Year ago	178.52	146.66
High, 1928	258.33	157.69
Low, 1928	178.84	138.36

Total stock sales yesterday 5,422,200 shares.

MINNEAPOLIS FLOUR.

MINNEAPOLIS, Dec. 7.— (Canadian Press.)—Flour unchanged; shipments 35,342 barrels.

Bran 32.00 and 32.50.

Wheat No. 1 northern 1.12 1-8 and 1.13 1-8; December 1.11 1-8; May 1.16 1-4; July 1.18 1-4.

Corn No. 3 yellow 77 and 79.

Oats No. 3 white 43¾ and 44¾.

Flax No. 1, 2.34 ½ and 2.42½.

BUTTER AND EGGS.

TORONTO, Dec. 7.—Large dealers in eggs revised their prices for fresh commitments in a downward direction yesterday, and are quoting to shippers on a basis of 58c per dozen for fresh extras, 42c for pullet extras cases returned. Special top prices are also being paid in the market for strictly fresh gathered from Ontario points by some local houses. Receipts of local fresh eggs continue light and dealers' reports are that storage eggs are moving steadily into consumptive channels at values which show very little change from a week ago. The arrival of British Columbia eggs last week and this has had an important bearing on local market feeling, and it appears quite evident that the peak has been reached. While current production is still at a low ebb in Ontario, the recent mild weather has improved laying. Prices of fresh eggs to the retail trade are steady.

Poultry receipts are much heavier, but prices are holding fairly steady. Dealers are buying in the country and floors of local houses are being cleared for the reception of Christmas poultry. The market for turkeys and geese will be well under way in about a week from now. Turkeys are more noticeable on the market and the quality is showing considerable improvement.

The surplus of all lines of poultry over immediate consumptive requirements is being readily absorbed for storage, but the interest is now centring largely on the supply of turkeys for the Christmas trade in order to establish a definite price basis for the Yuletide table bird.

Butter was moving out yesterday at a little brisker rate than at midweek, the improvement in activity, it was explained, due to better inquiry for stocks. Prices were steady at the lat e advance in prices for pasteurized creamery solids with sales reported at 41¼c per pound, and higher for extra fancy make when urgently wanted. Undergrades were moving slowly at values which displayed signs of easiness.

Cheese was unchanged and the market movement quiet. Dealers are quoting from 21¼c to 21¾c per pound, for No. 1 large, colored, paraffined and Government graded, delivered Toronto.

CHOIR PRESENTS CONCERT AT APSLEY

United Church Holds Annual Fowl Supper in Town Hall.

(Examiner Correspondence).

APSLEY, Dec. 7.—A fowl supper was held in the Town Hall on Saturday evening, under the auspices of the United Church. After the supper, adjournment was made to the church, where a concert was given by members of the choir of Knox United Church, Lakefield. Owing to the lateness of the hour, and the long return journey to be made by the choir, the program had to be curtailed somewhat, which was a distinct loss as the members were greatly enjoyed as evidenced by the hearty applause.

Rev. T. W. Wesley, of Lakefield, presided for the program. The departure of the choir was so hurried at the close of the entertainment that the formal vote of thanks was overlooked, which Rev. W. H. Taylor deeply regrets. He wishes, however, to take this means of expressing on behalf of the audience and himself, deep appreciation of their services and warm thanks for the very enjoyable program provided.

The proceeds for the evening amounted to about thirty-seven dollars, which will be devoted to missions, maintenance, etc.

Those not members of the choir who contributed vocal numbers were Mrs. Hill, Mrs. Dunford, Mrs. Bell and Messrs. Stevens, Hill and Bell.

MANY MATTERS ARE DISCUSSED

Immigration and Hydro Electric Power Engages Delegates at Convention.

UNITED FARMERS MEET.

TORONTO, Dec. 7.—(Canadian Press).—Discussion upon matters of immigration, Hydro Electric power and women's institutes engaged the delegates to the convention of United Farmers of Ontario at their sessions yesterday.

The delegates refused to shelve a resolution expressing disapproval of the government's policy of bringing agricultural labor into the country to compete with the Canadian farm workers. The matter will be further debated.

Endorsement was given to the policy of flat rate for rural Hydro and restriction of the services of government lecturers and facilities to women's institutes was viewed with disapproval.

Ford ½-Ton Truck, 1925 Model self starter, tires practically new, first class running condition. A real bargain. Also Biggest Values yet in Cotton Rags, Wiping Rags, New and Second-hand Rubber and Leather Belting. All sizes always in stock.

WANTED.

Highest Cash Prices paid for all kinds of Scrap Iron, Metals, Auto Tires, Rags and Papers. Prompt Service.

Store and Garage to Let.

A. LOW & CO.

185 Bethune Street
'Phone 697—N. and Hol. 1027 or 3122W

SEYMOUR COUNCIL HOLDS MEETING

Rebate of 1928 Taxes Only Request Made—School Report Received.

CAMPBELLFORD, Dec. 7.—(Examiner Staff Correspondence).—At the regular December meeting of the council of the Township of Seymour, all members were present with the exception of the deputy reeve, Russel Peake, who passed away yesterday.

There was only one request to be made from the council and this was for a rebate of 1928 taxes. The request was granted when the circumstances were made known to the council. The school report was received and placed on file. A letter from the Globe Indemnity Company advised the council that the claim of Will Fry had been settled. The communication was filed. A letter from the local Board of Health advised the council that certain cases of sickness had been treated during the year at a cost of $374.50. The report was to be forwarded to the Provincial board of health. Accounts to the amount of $2,091.61 were ordered paid: Harry Grills, $30; David Lynch, $18; Thomas Kerr, $18; Granet Curle, $26. These four accounts were for sheep killed. The remainder of the accounts are largely for maintainence of the roads of the township. T. S. Tait, $63.79; H. McKelvie, $37.15; G. A. Kingston, $16.48; Alfred Hay, $10.75; Robert Little, $2; Sawyer-Massey Co., $3.71; Campbellford Water and Light Commission, $7 (light on hastings road); John Saunders, $11.20; Grant Anderson, $5; J. C. Birmingham, $48.35; Imperial Oil Co., $63.89; George Atwell, $10; Duncan Thompson, $9; Clem Bayes, $9.30; Gordon Mahoney, $4.40; Town of Campbellford (rent of roller) $130.95; Thomas Atkinson, $47.25; G. A. Payne, $20.70; Harry Free, $10; Pedlar People, $45.44; A. J. Jenkins, $8.75 ;A. W. Robertson, $14.75; Ernest Brunton, $105.25; Angus Brunton, $85.90; Harry Saunders, $89.25; Alex Green, $91.50; John Dorie, $91.25; Thomas Peake, $66; John Grills, $179.55; Harry Grills, $22; John Connely, $50.50; Harry Rogers, $36.15; Walter Biby, $2.20; John Mitchell, $12.50; Harold Brunton, $19.30; Cliff Dorie, $19.15; Charles Sullivan, $9.40; John Peake, $9; James McGrath, $20.75; Harry Campbell, $5; Robert Cochrane, $2; Thomas O'Rourke, $10; William Dunk, $9.10; George Tuck, $20; Frank Glenn, $27.50; Frank Lee, $68.75; Robert Lee, $37; Charles Goddin, $58.75; John Anderson, $31.25; Ernest Haig, $72.15; George Smith, $110.25; Russel Stephens, $17; Fred Grills, $15; George Anderson, $5; W. T. Allan, $8 Les O'Connor, $12.

OFFICERS ELECTED

Allan McComb is New Noble Grand of Springbrook Lodge.

(Examiner Correspondence.)

MARMORA, December 7. — At the last regular meeting of Springbrook Lodge, No. 429, I.O.O.F., the following officers were elected for 1929:

Noble Grand—Bro. Allan McComb.
Vice Grand—Bro. G. S. Eastwood.
Recording Secretary—P. G. Bro. W. McInroy.
Financial Secretary—P. G. Bro. Sidney Mason.
Treasurer—Bro. Charles Lough.

The remaining officers will be appointed by the Noble Grand at the December meeting.

the scriptural reading; Mrs. B. W.

Members of Marmora Hockey team are losing no time getting into condition for the coming season. Training consisting principally of physical exercises, has been gone through twice weekly for the past few weeks.

NEW
Brunswick
RECORDS
On Sale To-day

4083
"MY BLACKBIRDS ARE BLUEBIRDS NOW"
"Querida"
Fox Trots with Vocal Choruses
BERNIE CUMMINS & HIS ORCHESTRA

4077
"ANYTHING YOU SAY"
"If I Have You"
Fox Trots with Vocal Choruses
RAY MILLER & HIS ORCHESTRA

4088
"THEN CAME THE DAWN"
"Lonesome in the Moonlight"
Fox Trots
COLONIAL CLUB ORCHESTRA
with Vocal Choruses by
TOMMY WEIR and JACK PARKER

4089
"TEN LITTLE MILES FROM TOWN"
"That's What Puts the Sweet in Home Sweet Home"
by the Vaudevillians
EVANS and MEYER

2 Good Selections on Every BRUNSWICK Record
NEW RELEASE EVERY THURSDAY

Let your Brunswick Dealer demonstrate the new BRUNSWICK LIGHT-SOCKET RADIO —built to the high MUSICAL standards of the PANATROPE

Exclusive Brunswick Record Dealers
J. M. GREENE MUSIC CO.
CHARLOTTE STREET

ADULT BIBLE CLASS DIVIDES SURPLUS

Bethany Organization Elects Officers for Year 1929.

(Examiner Correspondence.)

BETHANY, Dec. 7.—T. J. Jackson was elected president of the Adult Bible Class of the United Church, at the annual meeting held on Monday evening.

Rev. Alfred Poulter acted as chairman for the occasion, and reports of a very satisfactory nature were given by the president, secretary and tresaurer. It was found the treasury contained almost two hundred and fifty dollars. This was divided among supplies for the class, donations to the mission fund of the school and to the fund for the upkeep of the church. A portion was kept in reserve for an emergency. Only one change was necessary in the office and that was in the office of treasurer, John Porteous having resigned, and Mr. Bray was elected to the position.

The officers for the year 1929 are: President, T. J. Jackson; vice-president, Mrs. Arnott; secretary, Mrs. Ona Thorndyke; treasurer, E. Bray and teacher, W. A. Jakeman.

ANNUAL MEETING ELECTS OFFICERS

Ritchie Geen Will Head Morna Valley Cheese Factory Company.

(Examiner Correspondence.)

THOMASBURG, Dec. 7.—The annual factory meeting of the Moira Valley cheese factory was held on Saturday. Ritchie Geen was elected president for the coming year and the present cheese maker, John Dudgeon, was rehired.

Personals.

Miss Mary Howe, of Belleville, spent the week end with friends in the village.

Mr. and Mrs. Horace King, of Havelock, were Sunday visitors at the home of Mr. and Mrs. Walter Harrison.

Mr. and Mrs. Melburn Adams were visitors on Saturday at the home of Mr. and Mrs. J. Jones.

Mr. and Mrs. William Vance were recent visitors at the home of Mr. Stevenson, of Holloway, recently.

Mr. L. Graham visited at the home of Mr. and Mrs. James Bateman on Sunday.

Mrs. W. Harrison is visiting friends in Havelock.

Miss Mary Robinson spent the week end with friends in Sulphide.

DIVISION COURT CASES ARE HEARD

Judgment Is Reserved In One and the Other Is Withdrawn.

CAMPBELLFORD, Dec. 7.—(Examiner Staff Correspondence).—There only two cases to be brought before His Honor Judge Huycke of Peterborough in the regular session of the division court here on Wednesday afternoon. The first was a garnishee brought by a livery man against a local automobile dealer whom he thought was agent for the person who owed the money. This proved a mistaken idea and no action could be taken since the man named in the official document was not the agent, and the papers would have to be drawn up with the correct name inserted.

The second case as a suit involving several accounts. The principals in the action were the Trent Coal Company vs Linton Bros. From evidence adduced, it appeared that the Linton Bros. bought their coal from the Trent Coal Company, sometimes referred to as the Robert Hicks Company, and believed they were dealing with a man who appears to have been only an agent of the company. The payments were made to him, and in doing so, a contrary account held by Linton Bros. was considered a part payment. This had apparently not been satisfactory and the "Friendly" suit which was started in the court. Robert Hicks, president of the company which used his name, was present to give evidence. A. T. Linton and Fred Linton also testified. The accounts concerned were the private accounts for coal for each of the Linton Brothers' residences and for the store on Front street where they carry on their business. There was also a contrary account against M. Mulhearn from whom the local coal had been purchased. Both the Linton Brothers stated that they believed they were dealing with Mulhearn himself and not as an agent for any company or concern. They had offered a check for the balance of their accounts, but it had been refused for some reason.

Archie Cochrane, Cobourg, appeared in the interests of the coal company. D. J. Lynch, Campbellford, appeared for Linton Brothers. After hearing the evidence and the arguments of the two counsel, Judge Huycke reserved judgment.

SOUVENIR BOOK

AN OPPORTUNITY OF A LIFETIME. Get a copy of Souvenir Book, "Peterborough's Contribution to Canada's Diamond Jubilee," it is full of actual scenes of the Parade and Pageant. On sale at Examiner's South Store at 75c each, with mailing envelope. dtf-2249

ROBERT FAIR & CO. LTD.

TIME IS GETTING SHORT

CHRISTMAS and the gay holiday season are only three weeks away. High time to fill your gift lists and purchase your holiday apparel.

We're happy to state we have wonderful new assortments ready for the holiday shopping season.

Save on Your Winter Coat! Share in this Sale! The Coats are all new Winter models, handsome and desirable. Special values at these low prices. The collection consists of the finest materials, lavishly trimmed with the season's most fashionable furs. An opportunity to purchase a fine Winter Coat at great savings.

Regular $75.00 for $59.75
Regular $55.00 for $39.95
Regular $47.50 for $35.00

Pullover Sweaters, in all-wool and wool and rayon mixtures, with or without collars. A large range of colors. Sizes 34 to 42. Priced from, each ..... $2.98 to $4.50

Dark Print House Dresses, with long sleeves and convertible collars. Rick-rack braid trimming on collars, cuffs and pockets. Self-ties at back. Sizes 36 to 44. Priced at, each $1.95

A Diversified Collection of Frocks to Meet Every Daytime Requirement, in satins, crepes, georgettes, flat crepes, velvet combinations, etc., in an assortment of the season's most popular colors. Misses' and Women's sizes. Regularly priced up to $25.00. Specially priced for Saturday at, each $14.95

Dainty Silk Undergarments Fashioned for Christmas Gifts. Pyjamas, Gowns, Costume Slips, Dance Sets, Vests, Bloomers, Kimonas and Bed Jackets—dainty garments with trimmings of choice laces and ribbons. All moderately priced.

Evening Gowns, crepes, satins, georgettes, lace combinations and taffetas. Combine smartness and youth of line, with flares, drapes and odd hemlines. Sizes for misses and women. Prices range from, each ..... $10.95 to $42.50

DAINTY GIFT HANDKERCHIEFS

Wonderful Variety of Every Kind. A Section Devoted Entirely to These Fascinating Little Things Which Milady So Greatly Appreciates.

Ladies' Linen, Voile, Silk, Crepe and Cambric Handkerchiefs, range in price from ..... 5c to 85c each
Ladies' Boxed Handkerchiefs, range in prices from .. 25c to 1.95
Children's Boxed Handkerchiefs, range in price from 20c to 45c
Gentlemen's Pure Linen Hemstitched Handkerchiefs ..... 25c each or 5 for $1.00
Gentlemen's Initial Handkerchiefs in a fine quality of linen, are priced at ..... 25c, 35c and 50c each
Ladies' Initial Handkerchiefs, come in a fine quality of linen. They are priced at ..... 25c and 35c each

We Have a Wonderful Assortment of Christmas Novelties. A few of them are Handkerchief Dolls, Trinket Boxes, Telephone Pads, Ribbon Dolls, Feather Dolls, Manicure Sets, Ribbon Perfume Bottles, Writing Pads in book form, etc. They are all priced remarkably low.

HOSIERY AND GLOVES---Great Gift Stand-bys

Children's Mitts, tight wrist and long gauntlet style. Made of heavy all-wool yarns, and will be very warm for the cold days. Sizes 00 to 8. Priced at, pair ..... 35c and 59c

We Have a Large Assortment of Lined and Unlined Gloves and Mitts, silk, wool, kid and suede. Pull-on and dome styles. Sizes 3 to 8. Prices range from, pair .. 59c up to $4.50

"Mercury Mills" Pure Silk, Silk and Wool, Plated Silk and All-Wool Hose, full fashioned, made from the finest of yarns. Sizes 8½ to 10. Priced from, pair ... 75c up to $2.25

New Shipment of Silk Knit Sets Have Just Arrived. They include Vest and Bloomers, boxed, in maize, green, rose, white and flesh shades. Priced at, per set $2.25

New Satin Brassieres, in flesh, neatly trimmed with rosebuds. Sizes 30 to 36. Priced at $1.00

Ladies' Silk Knit Vests, lace trimmed, in flesh, maize, mauve, white and peach shades. Specially priced at, each $1.25

Corsellettes, in fancy brocade or plain satin. Prices range from, pair ..... $1.10 to $3.50

A Charming Beaded or Leather Handbag will make a serviceable and beautiful gift. Add "Handbag" to your Christmas list now and come in and make your selection from our well assorted stock. Prices range from, each ..... $1.25 to $8.50

An Assortment of Very Pretty Boxed Flowers with Handkerchief to Match for Coats and Dresses. They range in price from ..... 85c to $1.35 box

GIFTS THAT ARE BOTH PRETTY AND USEFUL

Gift Umbrellas. She'll be proud to own one of these fine Silk Umbrellas. Fancy borders and novelty handles. Popular shades. Priced from, each .. $1.59 to $6.75

Pretty Shades of Pink or Blue Eiderdown, suitable for baby coats, bonnets and carriage robes. Priced at, yard $2.50

Wrapperettes, in various shades. Nice for children's dresses. In plaids and stripes. Priced at, yard .. 35c

Beautiful Floral Tapestry Cushion Tops in many pretty designs, ready for the forms. Priced at, each ..... 19c to $2.75

Also navy with white dots and navy with rosebuds. Priced at, yard .... 29c and 45c

Fancy Baby Blankets, in blue, rose or white, with white or blue borders. A soft downy finish. Size 30 x 40 inches. Specially priced at, each 69c

Fancy Hemstitched Linen Huck Towels, size 18 x 34 inches, in a very fine quality. Four beautiful designs to choose from. Specially priced for Saturday at, each 65c

Fancy Damask Luncheon Cloths, in rose, blue or helio. Crossbar designs. A Cloth that will give good wear.
Size 54 x 54 inches $1.29
Size 54 x 68 inches $1.59

Pure Linen Towels, in rose, gold or blue, with white border. Just the proper thing for a Christmas gift. Priced at, each 35c

Runners to match, for any table. Priced at, each ..... $1.75 to $5.95

Cannon Bath Towels, size 20 x 40 inches. A serviceable Towel in white with rose, blue or gold borders. Formerly sold at 50c each. Specially priced for Saturday at, each .. 39c

Pure Linen Roller Towelling, a very heavy quality, with colored border. Formerly sold at 35c per yard. Specially priced at ..... 5 yards $1.00

The Examiner

PHONES—Editorial 1601. Business Office 1600. Private Branch Exchange to all Departments.

The Examiner is a member of the Audit Bureau of Circulation.

The Daily Examiner, published every lawful evening by The Peterborough Examiner, Limited. Office, 419 George street. $6.00 per year delivered in city; out of-town subscribers, by mail, $4.80 a year.

The Weekly Examiner published every Thursday. Subscription price, $1.50 a year.

U. S. REPRESENTATIVES

Special U. S. Representatives—W. H. Stockwell, 629 People's Gas Building, Chicago, Ill.

New York—Chas. F. Miller, 225 Fifth Avenue.

Advertising Rates on application.

H. M. GLOVER, Managing Director.

FRIDAY, DECEMBER 7, 1928

AN INTELLIGENT JURY.

The members of the Middlesex jury, which at the last Assizes found William Murrell guilty of murder, and who since have made some surprising statements, will never again be called upon to perform jury duty, the authorities having decided to erase their names from the jury list.

That may not be considered much punishment for the jurors, but it at least puts the proper value upon their intelligence.

Until this amazing incident occurred it was not considered possible to select a jury of twelve men anywhere in Ontario who would not know that a verdict of guilty in a murder case left no alternative to the presiding judge but to impose a death sentence.

Yet some members of this Middlesex jury would have the world believe now that if they had known that the death penalty was involved in such a decision they would not have returned a verdict of guilty, and other jurors, talking freely with newspaper men, have declared that the victim was not murdered at all, but killed by the reckless firing of a bystander.

The St. Thomas Times-Journal calls the conduct of the "twelve good men and true" "a pitiable example of weak-kneed citizenship by men who show less than an elementary knowledge of their duties."

Certainly if such incidents were common faith in the jury system would disappear completely.

TOURIST TRADE VALUABLE.

Probably when the members of the County Council rejected the request of the Trent Waterway Association for a grant of $200 the county legislators had not read Sir Frederick Williams-Taylor's reference to the great value of the tourist trade to this country.

In his address at the annual meeting of the Bank of Montreal the general manager pointed out that this trade amounted last year to $275,000,000, climbing close to the value of Canada's wheat exports and greater than the value of our mineral production and of the output of Canadian pulp and paper mills.

Truly, the tourist traffic has become "a Canadian business interest of high importance," and the district that goes after this trade persistently and intelligently is going to benefit materially.

That is the object of the Trent Waterway Association, and it has already given ample evidence of its ability to get the desired results.

As the people of many sections of the county are materially interested in the tourist trade and reap rich returns therefrom, the investment of a small grant in advertising the district would seem to be good business from a county viewpoint, and it is unfortunate that no assistance has been authorized.

The municipalities of the whole district should get behind the only organization that exists for the purpose of attracting this rich traffic into this part of Ontario.

THE PARKING BYLAW.

"Motorist," in a letter appearing elsewhere in today's issue, calls attention to the necessity for more rigorous enforcement of the parking regulations.

While it is recognized that the parking problem is a tough nut to crack and that the complete enforcement of hard and fast regulations always presents difficulties, the authorities should find this communication worthy of consideration.

If there are glaring cases of infractions of the parking regulations, not merely for a matter of a few minutes, but all day long, as our correspondent claims them, those encharged with the enforcement of the rules are falling down on the job.

The regulations are plain and explicit, the areas were all set forth in the bylaw, the proper signs have been erected, and if the law is being ignored, as "Motorist" complains, the issue is squarely up to the police department.

The parking bylaw was designed in the general interest, and there is no reason why it should not be effectively enforced, seeing that the area covered is comparatively restricted.

A few fines for the most persistent offenders would speedily improve conditions; it is only necessary to show that there are teeth in the bylaw to ensure its being obeyed.

ENCOURAGING STATEMENTS.

Important developments were in evidence at the 111th annual meeting of the Bank of Montreal, chief of which was the request of the president, Sir Charles Gordon, that the shareholders to approve a resolution to increase the authorized capital of the bank to $50,000,000.

The addresses of the president and of Sir Frederick Williams-Taylor, the general manager, were eloquent of the great prosperity reigning in Canada and of the successful efforts of the Bank of Montreal to increase the scope of its service.

The reports leave no doubt of the fact that the Bank of Montreal has fully shared in the general prosperity, its funds having found full employment.

Sir Charles Gordon in his illumining address reviewed in some detail the great developments in Canadian business and industry during the year, while the general manager declared that Canada as a whole has enjoyed more prosperity than the Dominion has ever experienced before, with the revival experienced in the Maritime Provinces as one of the happiest features.

Sir Frederick Williams-Taylor in his enthusiastic summary of Canadian prosperity particularly stressed the value to this country of the tourist trade, which, he says, has become "a Canadian business interest of high importance."

The tone of these addresses and the abundant evidence offered in the reports of the year's operations of the bank's continued success and prosperity are alike satisfactory to the people of this country, who recognize the very important part in Canada's development played by the Bank of Montreal.

A PLEA IS MADE.

The Vancouver Sun says:

"The rural postmaster derives his revenue almost entirely from the sale of stamps, 11,811 postoffices in Canada being commission paid offices.

"Commissions range from 20 cents a day to $10 a day or more, according to the number of stamps sold. Out of this revenue, the postmaster is expected to pay all expenses, such as clerical help and light, heat and rent, except in Government buildings which are in large towns only. Some 10,000 postmasters are receiving from 20 cents to $2.00 a day out of which all expenses must be paid. At the present time, this represents a living wage of from $60 to $620 a year.

"How can the Government of Canada expect to maintain an efficient postal service when the salaries paid to the postmasters, the backbone of the service, is a public scandal?"

It is remarkable what an excellent postal service this Dominion has in spite of the low salaries paid to so many trusted and painstaking officials. If the small commission postmasters are illy paid, then even more so is the rural mail carrier. It will also be heard that the city carrier is not well paid, all things considered, and there is a demand at Ottawa now for an increased schedule of salaries.

The fact of the matter is, that with a higher standard of living generally throughout the country, with prosperous conditions which invite a greater spending power on the part of the people, and with industrial and business openings where a competence can be secured, there is no longer the urge to secure Government positions as obtained, say twenty years ago. The bright young man can hardly see a future in the Civil Service, although there is an occasional plum offered to the right party.

The matter of salary recompense is bound to work out right in the end. The moment that the public service begins to suffer by failure to attract efficient employees, there will be action taken in the matter of salary schedules.—St. Catharines Standard.

WHAT! DIDN'T KNOW OUR PREMIER?

After Mr. Gladstone died an old farmer was found somewhere in the Midlands who had never heard of him. The other day, too, the despatches told us that a woman had been found in Boston who didn't know there were such peoples as Herbert Hoover and Al Smith. But the most striking indication that fame is never universal and that some people are incorrigibly oblivious to greatness, came yesterday from London. The Empire Review—Empire Review, mark well—thought that Mr. Mackenzie King was the Prime Minister of Ontario.

The Empire Review admits it. Somebody, it says, sent it an article from Toronto, "on behalf of the Prime Minister of Ontario." The article contained an intimation that the Ottawa Government might sympathetically receive complaints of the complexity of regulations governing admission of immigrants to Canada, and so the Review, ever watchful over the affairs of the Empire, and thinking that our Mr. King was a provincial statesman, put this over the article:

"BY THE HONORABLE MACKENZIE KING, PRIME MINISTER OF ONTARIO."

The Toronto Telegram, no doubt, will take up the cudgels on behalf of Ontario; our feeling is to vindicate the fame of Mr. King. Because, somehow or other, those stupid outlanders don't seem to realize what a great man our Premier is. It was bad enough when Margot Asquith, jotting down in her diary a day's activities in Ottawa, wrote that "the nicest man I met there was Mr. Mackenzie Smith;" and it was also pretty terrible when, just at the time when Mr. King was going over to Europe with Mr. Kellogg to sign the Peace Pact, the New York Times came out and said that only two statesmen of major calibre were going to sign the treaty—Mr. Kellogg and M. Briand. But this Empire Review lapse is the limit. It's as bad as though Sporting Life thought Gene Tunney a lightweight, or that the American Golfer mistook Bobby Jones for the open champion of Maine.

Mr. Larkin, we think, should take this matter up with Downing Street. For if a periodical like the Empire Review, which carries at its masthead—

"Far as the breeze can bear, the billows foam,
Survey our Empire, and behold our home."

is going to betray that they don't know all about our great statesmen, and get to mixing them up with provincial premiers, there's no telling what mischief will follow.—Ottawa Journal.

EDITORIAL NOTES AND COMMENT.

It is evident that Ontario's liquor stores have been doing a bigger—if not a better—business.

The announcement of another big store for Charlotte street is further evidence that the "Hell" street of the old-timers is becoming a very important business thoroughfare.

Apparently Al. Jolson can also blacken eyes as well as bring tears into them.

When the United States Ambassador to Great Britain described the Canada-United States border as a world example, he was not, of course, thinking of the rum-running activities.

Why this unseemly effort to obtain human fossils? They can be found hereabouts and no excavation needed.—Oshawa Times.

China's new warship is called "Peace." Hereafter it will be conceded that Chinese understand a joke.—Winnipeg Tribune.

Canada has a bumper crop of apples this year and there never is a time when there is a shortage of applesauce.—St. Catharines Standard.

Fame is relative, and Bill Shakespeare is known to thousands of moderns only because he is a friend of Gene Tunney.—Beloit, Wis., News.

"Give me England," says a novelist and traveler. We think his demand comes at an unconvenient moment.—Punch.

If all the motor cars in the United States were placed end to end, it would be Sunday afternoon.—Arkansas Gazette.

We would enjoy hearing the winner of the national oratorical prize argue with a cop.—Kingston Whig-Standard.

A Thought

"JOY"

(By Velma Runnels, Campbellford)

How wonderful it is to compare youth with spring. Those happy, spring days that make our hearts as light as the down of a thistle. Life springs up in every wood and the air fairly drips with songs from our merry songsters. Flowers spring up and adorn the earth's surface with dazzling robes. But can you not hear those gay voices beyond it all? It is the jubilant chorus of youth. Youth is so much like spring; beautiful, carefree, careless and happy.

Joy is one of the golden gifts given to us. Some hide this precious ornament and make their lives a dreary winter. Why must we hide the beautiful things in life?

Christmas is coming and what a wonderful joy that should mean to each one of us. The winter snows may blow around our doors and the winter's howling winds may cut our faces, but each and every house should be made a spring on that wonderful day of days. Youth can sing her chorus to the aged and the aged can admire the beauty which is so restless and carefree.

Joy and it workers can melt the frozen snow and pick the nodding daisies at any time. It can make the Christmas tide a chequered dream then turn it into the threaded gleams of reality.

We want the glory of Christmas to flame high and tip this busy world into the joys of spring again. In the springtime God gives His people something new to look at. He makes their cold hearts warm with His gifts. How can we draw our friends closer to us at the Yuletide? Give them gifts that come from the heart. Expensive gifts are not always the ones most freely given. They are the small gifts that were bought by a struggle. God gave His only Son and it was a great sacrifice. So we must sacrifice a great deal and try to give joy to others, not only on the King's birthday but every day of the year.

GOD'S MINUTE.

Finally, brethren, whatsoever things are true, whatsoever things are honest, whatsoever things are just, whatsoever things are pure, whatsoever things are lovely, whatsoever things are of good report; if there be any virtue and if there be any praise, think on these things.—Phil. 4:8.

* * *

Our Father, we thank Thee for Thy goodness to us during the night. Thou hast watched over us whilst we slept. Now we pray Thee to guard and guide us through this day. May Thy presence be with us. As our day, so may our strength be.

May Thy love be in our hearts and manifest in our conduct. Enable us to resist evil, to endure trial, to overcome difficulties and in all things to do Thy will. Whatsoever our hands find to do, may we do it with our might.

Keep us from becoming discouraged. May Thy joy be our strength. May we not grow weary in well-doing. May Thy word be a lamp to our feet and light to our path. Keep our hearts and minds. May we think of the things which are pure and lovely and of a good report. Supply all our needs this day. Make all things work together for our good. We ask in Jesus' name. Amen.

David McKinney, D.D.,
Cincinnati, Ohio.

HOROSCOPE

The Stars Incline, But Do Not Compel

SATURDAY, DECEMBER 8, 1928

(Copyright, 1928, McClure Syndicate.)

Good and evil aspects conflict today, according to astrology. Mercury slightly adverse to Venus may cause delays and mistakes.

It is a most inauspicious day for launching new enterprises, or even for opening new offices or shops.

There is a forbidding aspect for those who seek positions of any sort and they who expect political rewards may be especially subject to disappointment while this rule prevails.

After 10 o'clock in the morning the planetary government is favorable for shopping, for meetings at afternoon teas and for attendance at matinees.

Under this direction of the stars women may be less critical of one another than they would be when other configurations prevail.

Teachers and newspaper workers are supposed to be fortunate under this rule which makes for recognition of intellectual effort.

Engineers and builders are well directed today which should stimulate them to supreme effort.

All the signs seem to promise to the United States the most marvelous buildings ever erected and a new fame is foretold for America.

The seers declare that old world residents will find in America marvels greater than any they have had to offer and it is prophesied that foreign students will come to study our art and architecture, in numbers never foretold by even the most optimistic.

Now that the new era is well advanced glimpses of its real meaning are given to the wise, astrologers declare, and they remind the public how much the stars have foretold.

Controversy regarding naval matters may be expected at this time when ships and shipping will come much into public interest.

Novel recreations are forecast for the winter resorts where extraordinary numbers of refugees from cold weather will congregate.

Persons whose birthdate it is have the augury of a year of wonderful experiences. A disappointment or two may be followed by new opportunities and big experiences.

Children born on this day probably will succeed in whatever they undertake. They may be hasty in temper, nervous and high strung but able to accomplish wonders in anything they undertake.

There are no restrictions and no special taxes in force in Lithuania regarding the establishment and operation of business enterprizes by foreigners.

BROKEN

A Story of Revenged Love, by Ruby M. Ayres

CHAPTER LI.

THE STORY THUS FAR:

GILES CHITTENHAM returns to London from the United States—where he has contracted a secret and unhappy marriage with SADIE BARROW—to help wind up the affairs of his younger half brother, RODNEY ARDRON, who has recently killed himself for love of JULIE FARROW. In Switzerland, through his friend, LOMBARD, Giles meets Julie and determines to make her love him and then spurn her to avenge his brother. But later, after they have found out that they really love each other, he finds out that she is a cousin of the other Julie Farrow whom his brother loved. As he cannot marry her, she plunges into a wild, reckless life, and finally decides to marry a rich, older man named SCHOFIELD. Lombard tells Chittenham that unless he gives him money he will tell Schofield that Chittenham and Julie spent a night together in Switzerland. Chittenham decides to get a divorce from Sadie and marry Julie, and Julie tells Schofield she cannot marry him. But then Sadie goes blind, and Chittenham feels that he cannot leave her. Julie runs away. Schofield, who believes Lombard's story and is thrashed by Chittenham for doing so, is run down by an automobile. The driver said he and Chittenham spent the stormy night on St. Bernard together, talking. Schofield, ashamed to have believed Lombard, seeks Julie to apologize. Julie goes to Boulogne. There Schofield finds her. He tells her later he has let Chittenham know. So she runs away to Switzerland where she gives lessons in English.

A week before she was to leave, Julie suddenly felt a great longing to climb the St. Bernard once more.

She had often thought of it, but always with resentment and bitterness. She had known her greatest happiness up there, in the cold bare little hotel, but she had also, because of those moments known her greatest sorrow.

She made inquiries and was told that she could not go without a guide.

"It is a dangerous time of the year," she was warned. "The snow is not yet hard enough to make it safe unless you know the way, and are an experienced climber."

"After Christmas is better," so the husband of the woman who kept the chateau told her. He had been a great climber in his younger days, and his wife proudly boasted that he knew every pass that had been trodden by the feet of man.

"I will think about it," Julie promised. "I know a guide with whom you will be quite safe," he said. "You have but to let me know."

It was the same day in the list of visitors in the paper who were expected at the Palace Hotel, Caux, for Christmas that Julie saw Giles Chittenham's name.

She was glancing down the list without much interest, wondering if anyone she had known in England might by chance be mentioned there, when suddenly his name seemed to leap out at her in letters of fire. "Mr. Giles Chittenham and his fiancee, Miss Beatrice Neale."

There followed a little chatty paragraph about them—but Julie read no more. She stood with the paper clutched in her hands, cold to the lips. He had forgotten her so soon—he was to be married to another woman!

He had forgotten her so soon.

She heard herself speaking aloud in the silent room, passionately.

"But you belong to me—you belong to me!"

The sound of her own voice frightened her, and she dropped the paper and pressed her hands to her lips

She had lost him—it was all over—some other woman of whom she had never heard had stolen him from her.

She went to the window and looked out.

The mountain tops were touched with the sunset afterglow, and there was a faint reflection of their grandeur in the still bosom of the lake.

It was far up there on the heights that Giles Chittenham had held her in his arms and said that he loved her—not yet a year ago!

Bim had often said bitterly that no man could be faithful, and Julie had not believed her. She believed her now—and such a tide of hatred and despair rose in her heart that she was afraid.

Three times Giles had struck at her—three times he had made her suffer beyond all endurance, and now she would suffer no more. She put on her thick boots and her warmest coat and went out. At the front door she met the woman who kept the house.

"You are going out?" she asked; she glanced up at the sky. "I should not go far. There is more snow to come, much more snow."

"I am not going far," Julie said, and hurried on.

The woman closed the door and went back to her warm kitchen. She was feeling happy nad pleased about her Christmas. Her rooms were all fully booked—even the room Julie was leaving—and the weather promised well for the sports.

She told her husband who was sitting smoking his pipe by the stove, that it was a good thing Miss Langdon was leaving—not that she wished her to go for she liked her well enough, but because now she could get three times as much money for her room. There was a knock at the front door, and she broke off in what she was saying to see who the visitor might be.

A tall man in a big overcoat stood there. He asked for Miss Langdon. He spoke eagerly, as if with great excitement.

"She has but a moment ago gone out. If Monsieur would put himself to the great trouble of coming in to wait."

"I will certainly wait."

It had begun to snow afresh, and the shoulders of Chittenham's coat were white.

"There is a great deal of snow to come," he said.

"It will be good for the sports," she answered cheerfully. She led him into the front room and turned on the light. "Mademoiselle will not be long," she reiterated. "She has but a moment ago gone out."

Chittenham took off his coat and hat and sat down, but he could not rest. As soon as he was alone he was on his feet again, pacing the room.

For months he had not ceased in his search for Julie, and it was only two days ago that a chance stroke of fate had led him to her at last.

He had been visiting some people in London whose daughter had come home for the Christmas holidays from school in Switzerland. She had been showing amateur photographs of her school friends, and amongst them was one of Julie.

Giles had been bored by her chatter, and had pushed the photographs aside when she pressed one more upon his notice.

"That's Miss Langdon, who comes to teach the Swiss girls English. She's a darling—"

He had looked down into Julie's face.

Now he was here—in a few moments he would be with her and hold her in his arms. He walked over to the window and stood looking out. The snow was falling thickly and the sunset glow on the mountains had faded and died.

The footsteps of the people hurrying up the s reet were muffled and already the snow had been driven by the cold wind into little drifts against the window and the curbstone outside.

How long would she be? Every mo ment seemed an eternity. When half an hour had passed Chittenham went out into the hall and called for Madame.

"You are sure Miss Langdon will be back soon? If you have any idea where she has gone I will go and find her."

But Madame had no idea—Miss Langdon had said she would not be long, and at six o'clock they always had tea.

It was half-past five now and quite dark.

"Does Miss Langdon always come in to tea?" Giles asked restlessly.

"Oh, but always! She very seldom stays out."

He went back to the room and waited another half hour, then Madame herself came to him.

"It is strange," she admitted uneasily. "I cannot understand. The omelette is all ready and will be spoiled. Will Monsieur take something to eat or a little wine? Or, if he is tired of waiting, will he return later?"

"I will wait here till Miss Langdon comes in," Giles said obstinately.

But at ten o'clock she had still not returned.

Madame was growing alarmed; she gave Giles the names of the people Julie knew and the few houses to which she occasionally went, but though he inquired of them all, there was no news.

Outside the snow was falling like a white, suffocating blanket.

"Something has happened to her," Chittenham told himself in anguish. "After all these months I am too late."

He went up to Julie's room, followed by Madame, tearful and voluble. Everything was in order—a small fire burned, and a pair of slippers lay car lessly by the bed where Julie had kicked them off. All her clothes were still in the drawers and wardrobes.

"Miss Langdon is staying somewhere because of the snow," Giles said, trying to speak calmly. "She is all right. She will come back when the snow lessens, or she will send you word."

But Madame wept and wrung her hands.

"If she is out in this snow she will die," she declared. "Adolf will tell you how terrible the snow can be. One gets a faintness round the heart—a cramp—and Adolf has lived amongst the snow and the mountains all his life."

"Would she have told you if she meant to stay out late?" Chittenham asked.

Madame declared that Julie never stayed out late—that she was the quietest, most simple lady—only once could she remember that Mademoiselle had not been in to tea at six o'clock, and that was when she went to a party at the school where she taught English to the young ladies of Switzerland.

(To be Continued.)

Why We Do What We Do.

WHY WE DISTRUST OUR FELLOWS

By Mehran K. Thomson, Ph.D.

(Author, The Springs of Human Action)

A correspondent to this column wants to know why one of her sons has no faith in anyone. This lack of confidence on his part is especially hard on his young daughter, who is not allowed to go anywhere.

Cases of this sort are by no means uncommon. Life is full of disappointments. The majority of us learn how to take them without becoming hard and cynical. Some take these disappointments and disillusionments too seriously and despair of mankind.

We have different names for various types of disappointed and disillusioned people who have allowed their experience to affect their character and disposition. The disappointed lover is likely to lose faith in all women (at least temporarily) and we call him a misogymist, a woman hater. The misanthrope is one who has lost faith in all mankind. He is likely to be a cynic to boot. The atheist is one who has no faith in God. He is an unbeliever.

Finally we have the pessimist, who has lost faith in the whole universe. He believes that evil is more forceful than good and that there is no hope for the race. He looks on the dark side of life, expects the worst and is seldom disappointed.

In addition to those who have had some deep, humiliating experience which has caused them to lose faith in some phase of life, or in human beings or in life itself, there are some who assume an attitude of distrust of everyone on general principles as a protective measure. This is one method of forestalling disappointment. If you don't expect any good you will never be disappointed at the misfortune that comes your way. The ancient Greek Stoic philosophy and the Hindo Nirvana are built upon this conception of life.

Restoring confidence when once lost is not an impossible task so long as a man retains his own integrity and self respect. But if these are also lost it is almost hopeless to attempt to restore his humanity. If a man can't trust himself and his best friends he is not likely to have much faith in strangers and in mankind in general.

Why [illegible] what we do? Ask Dr. Thomson [illegible]te care of this paper, and send [illegible] envelope for reply.

(Copyright, McClure Syndicate.)

Uncle Wiggily

A Bed-Time Story by Howard R. Garis

UNCLE WIGGILY AND THE BIRDS' PICNIC

(Copyright, 1928, McClure Syndicate.)

One day a little bird chirped to its mother:

"Why don't we ever have a picnic such as you used to tell me about when I was a little baby in the nest and you and daddy used to bring me good things to eat? In my nesting days I often heard you and daddy talk about flying off to have a picnic with the other birds."

"Oh, yes, we often had picnics then," said Mother Bird as she looked carefully over the ground for crumbs which were

now so scarce that every one of them must now be picked up and eaten if the birds were not to starve.

"Well, why don't we have picnic now?" asked Little Bird, who had grown enough since his nesting days so that now he could fly about with his brothers and sisters and other birds, big and small.

"We never have picnics in winter!" chirped Daddy Bird. "Worse luck!" he went on, deep down in his throat and he fluffed out his feathers to cover his legs and claws as he sat perched on a cold telegraph wire with the others. "No picnics in winter, Little Bird!" he sang with a shiver.

"It was so lovely in summer," said Mrs. Starling ass he flew down to the ground and walked about with quick steps, her head bobbing to and fro as she looked for some seeds. "I always dread winter!"

"Speaking of picnics!" cawed Mr. Black, an old crow gentleman bird, who only had one eye, for the other had been shot out by a farmer who did not like to see Mr. Black picking up the newly planted corn in the spring. "Speaking of picnics, why don't some of you ask that old rabbit gentleman I see so often hopping around in the woods and fields. He seems a right nice sort of a bunny and very kind, I'm told."

"Oh, you mean Uncle Wiggily!" said Daddy Bird.

"If that's his name—yes!" cawed Mr. Black. "Why don't you ask him to give us birds a winter picnic? There is no reason why a picnic can't be held in the winter as well as in the summer. After all, it is only good things to eat that make a picnic worth having. And if Uncle Jiggily as you call him——"

"No, not Jiggily—his name is Wiggily!" chirped Little Bird, who often perched on the warm chimney of the bunny's hollow stump bungalow.

"Well, Wiggily or Squiggily or Jiggily it's all the same if he gives us a picnic," went on Mr. Black. "Can't some of you, who know him so well, ask him?"

"I will!" offered Daddy Bird. "It's a fine idea, Mr. Black. It's strange none of us ever thought of it before. I'll fly right over to Uncle Wiggily's house and ask him to make us a winter picnic."

A little later as Uncle Wiggily was hopping out of his bungalow to go and twinkle his pink nose at Mr. Twisty-tail's pig pen house, Daddy Bird flew down and perched in a low tree.

"Uncle Wiggily, will you please make a winter picnic for us?" he chirped. "You see now that there is snow and ice on the ground we cannot so easily find crumbs and seeds to eat. But you have many crumbs in your bungalow and if you gave us only a few it would feed us."

"Of course I'll have a picnic for you!" cried jolly Uncle Wiggily. "I fed some of you birds at Thanksgiving, but I suppose what you ate then does you no good now. Yes, this afternoon you shall have a fine picnic. Invite everybody! No tickets will be sold and there will be enough for all to eat!"

"Hurray!" cried Daddy Bird.

Uncle Wiggily had Nurse Jane Fuzzy Wuzzy gather up all the crumbs and scraps of food in the bungalow and they were scattered out in front. Then from far and near all the hungry birds flew, as they had done at Thanksgiving, and down they fluttered to the bunny's picnic.

Such feasting as there was. Little Bird and his brothers and sisters had as jolly a time as ever they had had in the cosy home nest.

When the picnic was over and there were plenty of crumbs left for the next day, Daddy Bird said:

"Thank you, Uncle Wiggily, for the lovely picnic!"

"I think we should do more than thank him," chirped Mother Bird. "We should do Uncle Wiggily a favor."

"But what favor could we birds do for a big rabbit gentleman in a fur coat?" asked Daddy Bird. "If it were summer we might give him some feathers to make a bed. But in winter we need all our feathers to keep warm. What favor can we do Uncle Wiggily?"

"I'll tell you!" softly chirped Mother Bird. "It will be a secret," and she whispered something to her husband.

STRANGE AS IT SEEMS— by John Hix

AUCTION SALE BIG SUCCESS

Roy McGill Accepts Position With Farm and Dairy.

REV. PRINGLE SPEAKS.

(Examiner Correspondence.)

PONTYPOOL, Dec. 7. — A large number from this district attended the auction sale of Roy McGill, which was held on Monday, when good prices were realized for both stock and implements. Mr. McGill has secured his former position with the Farm and Dairy. In the evening the young people held a dance as a farewell party at the home of Mr. McGill who left for Toronto on Tuesday.

Rev. G. Pringle Speaks.

Rev. Geoerge Pringle gave a lecture in the United church on hursday evening, and his interesting and humorous address was well received by the audience. On Friday, accompanied by the pasor, he visited the local schools.

In Accident.

Word has been received here of an unfortunate accident which occurred near Whitby recently, when a girl was killed by a car driven by Charles Beaman, of oronto. Mr. Beaman is a former resident of Pontypool.

The Ladies' Aid have been fortunate enough to secure the play, "Dust of the Earth" to be given at their bazaar which will be held on Wednesday, December 12.

Messrs. L. Jamieson and T. Kellett were business visitors to Toronto recently.

Mr. and Mrs. W. Chedsay, who spent the week end at the home of Mr. Robert Payne, left on Monday for Toronto, where they will spend the rest of the week prior to sailing for England.

Mr. Leonard Kellett, who has been employed by Richardson Bros., bakers, for the past year, has severed his connection with this firm and intends securing a position with the General Motors Limited. Mr. McIntosh of Peterborough, has been engaged to fill the vacancy.

Lyrics of Life

By Douglas Malloch

ALL THAT WE CAN DO

All that we can do is this:
Love, whatever love we miss,
Help, if we are helped or not,
And remember, though forgot.

All that we can do is that:
Do what God may set us at,
Give, nor look for gratitude,
Gentle, even to the rude.

All that we can do is thus
Play the part that's given us,
Meet the world with quiet mind
Even to unkindness kind.

All that we can do is so
Just to do the best we know,
Help, if we are helped or not,
And remember, though forgot.

(Copyright, 1928, Douglas Malloch.)

The United States exported 277,771 long tons of anthracite, 1,606,021 of bituminous and 69,890 of coke during August, 1928.

FINANCIAL NEWS

To-day's Quotations

Closing Figures on Principal Active Stocks

Mines—Grain—New York—Canadian

NEW YORK MARKETS

Over STOBIE-FORLONG & CO. Wire

2.30 P.M. Quotations

Amer. Can.	101¾	99	100
Balt. and Ohio	118⅝	115⅝	118
Chrysler.	131½	126	126
Overland	29⅝	28¼	28¾
Studebaker.	74⅝	74	74½
General Motors	203⅝	196½	196⅝
Hudson Motors	86⅞	83	85
Inter. Nickel	220	205¼	213
Mack Truck	103½	101	103½
Sears Roebuck	178	175¼	175¼
U. S. Steel	158¼	154⅝	154⅝
Yellow Cab.	39	37	38⅝
Packard	153⅞	144	144
Beth. Steel	75¼	73¼	75¼
Cons. Gas	101⅞	98	101⅞
Gen. Elect.	188⅞	179½	179½
Int. Comb.	71⅝	70	70¼
Radio.	403	381	386
Timken	142	138⅞	142
Texas Gulf	72¼	70⅝	72
N. Y. Cent.	184	180½	181⅝
Can. Pac.	227	222	226
Kennecott	138	134¼	136
Anaconda	103⅝	101	102¼
Briggs.	49½	47⅛	49½
St. of N. J.	53¼	52	52⅝
Sinclair.	40	38¾	39⅝
Hupmobile	76	74½	75⅜
Nash.	101⅞	98¼	100

CHICAGO WHEAT

	High	Low	Last
Dec.	115⅜	114⅝	114⅞
Mar.	119⅜	118⅝	119¼
May.	122⅜	121	121⅜

CHICAGO RYE

Dec.	100⅝	99¼	99½
Mar.	104⅛	103¼	103⅛
May.	107¼	105⅞	105⅞

CHICAGO CORN

Dec.	84¼	82½	83¼
Mar.	87⅜	85½	86⅜
May.	90⅝	83¼	89¼

CHICAGO OATS.

Dec.	48	47⅜	47⅝
Mar.	48⅜	47½	47⅝
May.	43⅞	48	48⅜

WINNIPEG WHEAT.

Dec.	116⅛	115½	115¾
May.	123	122	122⅞
July.	125	123⅞	124¼

TORONTO STOCKS

Supplied by CASSELS, BIGGAR, TURNER & CRAWFORD Peterborough

2.30 P.M. Quotations

	High	Low	Last
Abitibi	44	42¾	43½
Bell Tel.	165	164½	165
Brazilian.	70½	69	70½
Brit. Amer. Oil	48	45¼	47½
Brompton	35½	35¼	35½
Build. Prod.	37½	37½	37½
Burt, F. N.	82	81	82
Can. Cement	33	33	33
Canada Dry	76½	75¼	75⅞
Can. Malting	30	29½	29½
Can. Canners	21	20¾	20¾
Can. Ind. Alcohol,	40	40	40
Can. Pac. Ry.	225⅞	222¾	225½
Carlings.	32	30½	32
City Dairy.	63	63	63
Con. Food Prod.	12	12	12
Con. Smelters.	350	350	350
Distill., Seagrams	18½	18	18½
Hiram Walker.	75	71	75
Int. Nickel.	37	35	36¼
Int. Petroleum	48	45	48
Int. Util. B	15¼	15¼	15¼
Imperial Oil.	87⅞	84	87⅞
Loblaws	95	95	95
Massey-Harris.	88	85½	88
McColl-Frontenac.	31¼	31¼	31¼
North. Bakeries.	46	44	45½
Page-Hersey.	117	115	117
Shredded Wheat.	72¾	68½	72

MINING STOCKS

Over F. G. OKE & COMPANY Wire

2.30 P.M. Quotations

Abana	315	285	307
Amity.	27b	..	..
Aconda	15	14	15
Ajax Oil	46	45	46
Amulet	295	275	285
Ankerite	19a	..	..
Apex	3b	..	..
Area	13	..	..
Argonaut.	1½	..	..
Arno	17	..	..
Baldwin	1½	..	..
Barry Hollinger	30b	..	..
Bathurst Mines	36½	36	36
Bedford	40	38	40
Bidgood	28	25½	27½
Buckingham	6	..	..
Capital Rouyn	9	8	8
Capital Silver	7	..	..
Central Manitoba	71	67¼	67¼
Columbus Kirk.	1¼	..	..
Corona	3b	..	..
Crown Reserve	29	..	..
Duprat	3½	3¼	3½
Dome	900	875	900
Goldale	15½	..	..
Gold Hill	7	..	..
Goodfish	21½	20	20½
Granada	18	17½	17½
Grover Daly	3b	..	..
Hollinger	825	810	810
Howey.	100	99	99
Inter. Nickel New	3650	3450	3600
Keeley.	38	..	..
Jackson-Man.	21	20	20
Kirkland Hun.	5	..	..
Kirkland Lake	135	129	129
Kootenay Flor.	19	..	..
Lebel Oro	14B	—	—
Lake Shore	1725	1700	1725
Macassa	20½	—	—
Malartic	82	80	81½
McDougall	40	—	—
McIntyre	2100	—	—
Mining Corp.	360	350	360
Newbec.	29	27	29
Night Hawk	6	—	—
Nipissing	351	340	351
Noranda	5750	5375	5625
Osisco.	40	40	40
Peterson Cobalt.	22½	—	—
Pawnee Kirk	5½	5¼	5½
Pioneer.	32	—	—
Potter Doal	1½	—	—
Premier.	215	—	—
Ribago.	5½	—	—
San Antonio	22	20	20
Stadacona	8B	—	—
St. Anthony	40B	—	—
Sudbury Basin.	745	640	685
Sylvanite	215	210	215
Towagmac	328	310	328
Teck Hughes	840	835	835
Tough Oak	8	—	—
Treadwell Pref.	1050	—	—
Vipond.	59	—	—
West Dome Lake	9½	—	—
Wright Harg.	193	183	185
Hudson Bay	1915	1900	1915
Sherritt Gordon	650	625	640
Mandy.	133	130	130
Pend Oreille.	1000	975	975
Thomp-Cadillac	23	—	—
Graham Bosquet.	26	25	25
Siscoe Gold	73½	69	69
Mond Nickle.	3495	3475	3475

Invention Would Make Use of Low Grade Ores

MINNEAPOLIS, Dec. 7 (A.P.).—The Minneapolis Journal yesterday says that Miss Cora H. Webster, a young Minneapolis woman, has discovered a steel making process which has been purchased by the Bethlehem Steel Corporation and which when put to active use should revive the mining of low grade iron ore in Minnesota and the world.

When developed it should furnish the answer to the problem on which experts have worked for decades—to utilize low grade iron ores in the manufacture of steel, The Journal says. It adds:

"Miss Webster is one of few women who have completed courses in chemical engineering at the University of Minnesota. She is a chemist and metallurgist, and was graduated by the University in 1923.

Revenue Freight Has Increase For Month

OTTAWA, Ont., Dec. 7.—(Canadian Press.)—Revenue freigeht carried by Canadan railways during September amounted to 11,339,516 tons. This was an increase of 1,939,173 tons over August and an increase of 2,113,625 tons over September, 1927. Figures were made available at the Dominion Bureau of Statistics yesterday.

Of the total 8,403,972 tons were loaded in Canada. Freigeht of foreign origin amounted to 2,935,544 tons of which 1,487,633 tons went to Canadian destinations.

Produucts of mines were the largest item with a total of 3,641,420 tons. Agricultural products amounted to 3,537,532 tons and manufacturers and miscellaneous 2,629,077 tons.

The cumulative total for the year to September 30 was 81,854,433 tons, an increase of 5,856,776 tons over the similar period in 1927.

Increase In Deposits In Canadian Banks

OTTAWA, Ont., December 7. Canadian Press. — Increase in the total amount of current and savings deposits held by the Canadian banks is shown in statement for the month of October issued from the Department of Finance to-day. Current deposits were $716,857,806, $63,661,193 higher than at the end of previous month. Savings deposits showed increase of $26,780,753 over September, and totalled $1,511,595,332. Current loans held by banks in Canada showed an increase of more than thirty-five million dollars while call loans held in Canada were on increase, and those held on outside on decrease.

Issues Stage Comeback After Weak Opening

NEW YORK, Dec. 7 (Canadian Press).—The stock market, which went through one of the most sweeping re-actions in recent years at yesterday's session, staged a remarkable come-back after a weak opening today.

Early declines of three to twenty points were largely made up by midday and a long list of issues were marked up two to ten points above yesterday's final quotations in the afternoon trading. Sales were in an enormous volume, with the ticker nearly half an hour behind the market at midday.

The recovery was stimulated by indications of easing of credit conditions. Although call loans renewed at ten per cent., the highest opening rate in eight years, a plentiful supply of funds appeared at that figure, leading to hopes of lowering in the rate. Receipt of $5,000,000 in gold from Canada, coupled with the predictions that the current inflow may reach $30,000,000, also helped to turn the tide of speculative sentiment.

News From the Mines

Through Solloway, Mills & Company

ABANA

A well-known engineer who examined Abana a couple of days ago reports to us that only sufficient work has been completed on the 100 foot level to interest the No. 1 vein. On the 200 the No. 2 vein was cut and the No. 1 vein intersected in the shaft. On the 300 foot level the vein has been opened up by crosscuts for 600 feet; that is, 400 feet west of the dyke and 200 feet east. Seven diamond drill holes have been put down from this level, and while he said no figures were available, five were reported to have cut ore. In his opinion insufficient underground work has been done to allow an actual estimate of $12,000,000 in reserves. He says, in part, "Twelve million dollars of actual and probable ore may be said to be quite liberal.

VIPOND

It is reported from Timmins that production from the Vipond this year will reach a total of close to $700,000, as against less than $650,000 last year. During the last three months the grade of ore was raised to approximately $8.95 a ton with total costs of less than $6, and a net return of $3 a ton is assured. This represents an annual net of around $260,000, which is more than double the earnings when the company paid a dividend in 1926.

Mining Briefs

A Special Service to The Examiner

Bathurst officials are in receipt of radio messages to the effect that drifting on the second level still continues in high grade ore, according to reliable advices. In addition to this, it is stated, the No. 1 vein is showing considerable high grade ore also.

Clearwater Lake advices are to the effect that over 1,100 feet of diamond drilling has been completed on the property of the Bobjo Mines, Limited. While there is no assay plant at the property, the core is said to look good. It is said that four holes have been put down to date and in addition to this work the ore zone has been stripped for a further 70 feet and a new vein located further south.

Noranda is reported to have struck ore in their No. 4 shaft. This shaft is now said to be down to a depth of some 180 feet.

Diamond drilling on the Sylvanite is said to have encountered a wide carrying good values on the north east corner of the property.

The shaft on Mining Corporation's Murray property is now down some 300 feet, having encountered some mineralization but no ore as yet. Present plans are to sink to 500 feet where lateral work will be carried out. It is understood also that diamond drilling will be carried out from a station to be cut at the 500-foot horizon.

A report on the Kirkland Gold Belt property was prepared recently by K. B. Heisy, M.E., in which he states: "The showing here is, to my knowledge, the best surface gold deposit ever found east of Kirkland Lake. The chances for making a successful mine here are good. Geological and structural conditions to ore depth deposition are good." At present some 30 men are employed in surface work at the property. A diamond drill is working to intersect the ore at depth and to help pick out the best spot for a shaft site. Shaft sinking will commence soon. This property represents one of J. J. Bryne's many activities in the eastern Kirkland Lake camp.

Recent unexpected strength in the shares of Nipissing and Robb Montbray gave rise to many reports of new strikes, etc. Alex Faskin, president of the Nipissing and a director of Robb Montbray states that there is nothing new at he properties that he knows of. It was mentioned some time ago that underground work at the Robb Montbray had ceased and that attentions were confined to diamond drilling.

It is reported that Leo Erenhous and Bert Ray, have purchased the Cocheram-Graham claims at Cold Lake, 30 miles northeast of Crow River. The group is situated to the south of and adjoining the discovry group, now held by the Northern Areals Minerals Exploration Company. A company is in process of formation to develop these claims. The property purchased is said to comprise two groups.

NORANDA

The fact that Noranda officials are withholding news from the public until the annual report appears, probably next February, has made the stock subject to rather wide fluctuations. Rumor mongers, who have their own little axe to grind, are every ready to circulate stories, when they feel that they will not be made ridiculous by official news of a constructive character next day.

Noranda, The Financial News Bureau is informed, will have a lot of interesting news for shareholders when the report appears. Rapid headway is being made in proving the downward extension of the six or seven ore bodies opened up last year above 300 feet, and it is reported that results have been highly favorable. A very substntial increase in ore reserves may be looked for.

Work at the property falls under five main headings: 1—Smelter performance has been far beyond expectations; treatment has been more than double what was rated when the mine went into production, and the second unit will go into production early next year, and should repeat what the first unit had accomplished. Millheads are reported also to be better than anticipated, recovery being close to $24 per ton, from which profits should be 50 per cent.

2—The price of copper is two cents uer ton above the level on which ore reserves were based at the end of 1927. This is an important factor in computing profits. The statistical position of the world copper market is so strong as to assure maintenance of high copper prices for a considerable period to come. Mills of United States companies, for instance, have been operating at full capacity, but in face of this stocks of copper metal have dwindled.

3—Noranda's old workings are being extended steadily. This includes the opening up of several important new ore bodies, indicated by surface outcrops and drills to be rich, and the lower extensions (below 300 feet) of the numerous ore bodies opened up above that horizon.

4—The new workings to the north, which will tap the rich ore at depth.

5—The "H" and "B" ore bodies, which between 600 and 975 feet changed the entire complexion of the mine, and are expected to add hundreds of millions of dollars to ore reserves when fully developed.

Minerals Exporation Ltd. Organized to Explore Shatford Lake and Wintering Lake Properties

Minerals Exporation Limited has been incorporated with a Province of Manitoba charter for the purpose of exploring and acquiring mineral properties in an early stage of development which show promise of later profitable re-sale after further preliminary work has been done, the basis of re-sale being recovery of moneys already expended in cash and the retention of a non-assessable stock interest in any company formed to develop the property sold.

The company has already acquired three properties which are said to show considerable promise, two being in the Shatford Lake district in the vicinity of the tin discoveries recently made, and the third at Wintering Lake near Mile 185 Hundson Bay railway, in Northern Manitoba. No. 1 property comprises 600 acres, making the Edwin group, south of Shatford Lake, in the line of strike of the tin find now being investigated by Manitoba Basin Mines associates. No. 2 property is three claims approximately three miles south-east along the greenstone-granite contact where there is some surface evidence of mineralization. It is understood that negotiations leading to the disposal of the larger group are in progress with a company in process of organization to undertake intensive investigation of several groups in the neighborhood. At Wintering Lake the company owns 31 claims at the northeast of the lake, in close proximity to the Gordon Murray group optioned by Atlas Exploration Company and on which considerable exploration was completed this summer. The indicated mineralization is copper. The surface promise is stated to be excellent.

The company is capitalized at 50,000 no par value shares of which 25,000 have already been issued and a further 20,000 is offered to finance contemplated development plans. The officers of the company are: President, H. W. Whitla, K.C.; vice-president, Charles F. Gray; secretary-treasurer, A. C. Campbell; directors, A. J. Keith of Eau Claire, Wis., and W. P. Fess.

GRAIN SHIPMENTS.

FORT WILLIAM, Ont., Dec. 7 (Canadian Press). — The Royalton, with 320,000 bushels of wheat for Port Colborne, was the only vessel clearing yesterday from the port of Fort William-Port Arthur. The Nettleton, loading grain yesterday, will also leave for the East. Seven boats are en route light for grain. Weather at the head of the Lakes is very favorable, there being no ice to interfere with vessel movement in the harbor, and the thermometer standing well above zero, with light breezes and clear sky. Navigation on the lake is as good as at any time this fall.

Three coal boats are unloading and two others en route.

Following is yesterday's report on vessel movements:

Cleared—Royalton, Port Colborne, wheat.

In port—Hagarty, Mantadoc, Soodoc, discharging coal; A. E. Nettleton, loading grain; Winona, discharging rails; Canadian, discharging freight; Fairmount, making repairs.

Stock Values Fluctuate On Toronto Exchange

TORONTO, Dec. 7 (Canadian Press).—Selling again brought about fairly severe declines in early trading on the Toronto Stock Exchange to-day, but the wave of liquidation was stopped later in the morning, the recovery being general. The market course ran practically parallel to Wall Street, with the more speculative issues bearing the brunt of the attack.

A number of issues opened two or three points lower than yesterday's closing quotations, supporting orders resulting in recoveries in most cases. Walkers was extremely active and in the early business fell off three points to 71, later moving up to 73½, where it showed a loss of a good fraction. Canadian General Electric ran contrary to the general trend and on sales. Sales of 50 shares was up three at 138.

Sellers Outnumber Buyers On Chicako Wheat Market

CHICAGO, Dec. 7 (Canadian Press).—Wheat prices here tended downward early to-day, despite the relative strength shown by the wheat market at Liverpool. Sellers of wheat in Chicago outnumbered the buyers, owing more or less to the bearish upturns regarding the crop outlook for domestic winter wheat. Opening at ¼ off to 3-8 up, Chicago wheat later showed a material set-back all around. Corn, oats and provisions were comparatively firm, with corn starting 1-8 to ¾ higher, but subsequently re-acting.

Chicago—Wheat, December 115½; March 119¾. Corn, December 84¼; March 87 5-8. Oats, December 48; March 48 3-8.

Mine Leaders Drop On Standard Exchange

TORONTO, December 7. (Canadian Press.)—Noranda recovered towards noon to-day to gain 1.25 to 56.25 on the Standard Mining Exchange after it had opened at 55.00, and sold as low at 53.75. The market generally was irregular with a slight downward trend prominent among some of the leaders. Hollinger Consolidated was up 25c to 8.25 and Sudbury Basin 15 to 7.00, after selling had brought about declines. Barry-Hollinger ran into heavy selling, and dropped 2 to 23. Bathurst was down 3 to 36; Howey 1-2 at 99 1-2. Mining Corporation lost 20c to 3.60, as did Towagamac to 3.20. Siscoe was down 4 1-4 to 70 1-4, while Wright-Hargreaves was 5 cents lower at 1.90. Nipissing sold at 3.50, a loss of 10c. Sherritt Gordon advanced 10c to 6.35. Malartic was down 2 1-4 at 80 1-4. Abana gained 24c to 3.10, and Hudson Bay 5 to 19.10, while Pend-O'Reille lost 30c to 9.70.

BANK OF MONTREAL ANNUAL MEETING MARKED BY MANY IMPORTANT DEVELOPMENTS

Authorized Capital to be Increased From $31,175,000 to $50,000,000—Sincere Regret Expressed at Absence of Sir Vincent Meredith, Chairman of the Board—Sir Charles Gordon Presides For First Time—Executive Committee to be Increased From Three to Five Members—Warm Tribute to General Manager and Staff — Prosperous Year Reviewed.

The 111th annual meeting of the Bank of Montreal, held at the head office, was marked by a number of important incidents and developments. Sincere expressions of regret were made at the absence of Sir Vincent Meredith, Chairman of the Board, who had presided at the Annual Meeting of the Bank for so many years.

Of special importance was the announcement of an increase in the authorized capital from $31,175,000 to $50,000,000. No intimation was given of the amount that would be issued at the present time.

Authority was also given for the enlargement of the executive committee from 3 to 5 members. At a subsequent meeting, the executive committee of the board was appointed, consisting of Sir Vincent Meredith, Bart., Sir Charles Gordon, G.B.E., H. R. Drummond, Major-General the Hon. S. C. Mewburn C.M.G., and E. W. Beatty, K.C.

Sir Charles Gordon, president of the Bank, presided for the first time. In his address to shareholders, he said, in part:—

Continued Improvement in Business.

"The statement of the year's operations shows that we have fully participated in the general prosperity. Our funds have found full employment, in particular during the past eight months, due to the continued improvement in trade and industry, to the reaping of another bountiful harvest in the prairie provinces, and the generally prosperous state of agriculture in other provinces, and also to the higher rates for call money in New York. On this latter point I shall have a few more words to say presently.

"While agricultural, commercial, and industrial activities have been carried on during the year in greater volume than ever before, it cannot be said that the banks have felt any great strain from these sources. Here, as in the United States, many companies have carried over from the war period large reserve profits which now serve as working capital, and others have issued securities which, being absorbed by the public, have left them independent of the banks.

"An even more important factor, perhaps, is that the turnover in wholesale and retail business is now much more rapid and that therefore the banks are not called upon to finance such relatively large stocks as formerly. This change was inaugurated under pressure of necessity, following the post-war depression, but the principal reason for its continuance is the extraordinary improvement in transportation facilities, permitting of a more rapid replenishment of stocks. While automobile traffic has had its part in this change, I think the public hardly realizes how much of it is due to the increased efficiency of our railways.

Widening Basis of Production.

"Reviewing the business situation in Canada, one cannot but remark how rapidly the basic sources of our national wealth are widening. The concurrence of a wide variety of raw material with water powers on a truly gigantic scale gives Canada extraordinary opportunities for all-round development, and the fact that these opportunities are now being realized is resulting in the establishment of primary enterprises involving large investments of capital and contributing in marked degree to the general activity.

Call Money Market.

"There seems to be a somewhat widespread idea that Canadian banks have transferred large amounts of money to New York for employment in call loans. That notion is wholly erroneous. The policy of the Bank of Montreal, and I may say I believe this applies to all Canadian banks, has long been to carry in New York a substantial proportion of ready reserves or quick assets. No funds, however, are ever transferred to New York or London to be loaned on call until every legitimate need of our own cuntry has been carefully examined and, if at all possible, complied with. Our loans there have been less than they were a year ago."

General Manager's Address.

Sir Frederick Williams-Taylor general-manager of Bank of Montreal, reviewing the business of the Bank, said in part:—

"Our net profits are well in advance of those of any post-war year; owing, first, to highly prosperous conditions in Canada, resulting in increased demands for loans to be used in productive enterprise, with comparative freedom from losses, and second, to higher rates of interest obtained upon that portion of our funds carried as quickly available assets in New York and London, our reserve centres outside of this country.

A Prosperous Year for Canada.

"Canada as a whole has enjoyed more prosperity than ever before. At the commencement of 1928 a succession of good harvest had already placed the country on a prosperous footing, and the position has been further improved this year by good average yields of the staple crops in all the older provinces, while the Prairie Provinces have far surpassed their previous records. In industrial activity an extraordinary enlargement has shown itself in construction works, many being of a most impressive character. These include the further exploitation of those great natural assets, water powers, minerals and forests. Also, we have seen a further increase in revenue from the tourist trade, now ranking high among Canada's business activities.

"These factors have put large sums of money into general circulation; they have increased the demands upon many of our industries and have created the highest scale of employment since the War. Particularly in the two chief industrial provinces, Quebec and Ontario, manufacturing has been on an unprecedented scale, despite exceptions in a few lines owing to outside competition.

"In Western Canada the year has been remarkable, not only for the record grain crops in the Prairie Provinces, but also for a reduction in harvesting cost per bushel, due chiefly to good weather and partly to the growing effectiveness of agricultural machinery.

"The relative decline of rural population, often the subject of comment, is partly attributable to the growing production per man-power brought about by machinery. The varied labor saving equipment increasingly used on farms all over Canada both enlarges the product.ve capacity and improves the living conditions of our rural population.

"These developments show the Canadian farmer to-day as a man of affairs, who is rapidly bringing his methods up to the standard of highly developed urban industries.

Better Conditions in Maritimes.

"One of the happiest developments has been the definite revival of prosperity in the Maritime Provinces, now coming into line with the rest of Canada in this respect. Old-established industries are taking on new life, important new industries based on the exploitation of water power and forest wealth are being established; new settlers are being attracted; and tourists in ever-increasing numbers are discovering in these provinces a summer paradise.

Tourist Trade of High Importance.

"The tourist trade, already referred to, has risen so fast from the comparative unimportance of a few years ago that according to Government statistics tourists from abroad spent over $275,000,000 in Canada in 1927. As every province reports an even larger number of tourists this year, the spending also has no doubt been greater during 1928.

"Compare this tourist trade of $275,000,000 with some other sources of the country's revenue. Thus, the value of Canada's wheat exports in 1927 was $348,000,000; of our mineral production, $245,000,000; of the output of our pulp and paper mills, $220,000,000. Evidently the tourist trade has become a Canadian business interest of high importance."

DISCRIMINATION IS THE BETTER PART OF TRAVEL

To travel in a distinguished manner across the continent is the wish always of discriminating travellers and if your journey ends in California or along the Pacific Coast, ask nearest agent of the Canadian Pacific Railway to map out your itinerary so that you will receive the full quota of scenery. A winter in California will give you an album of memories. Pleasant memories of a fascianting country possessing a virtual infinity of charm. Grand Mountains stretching into the sea, crescent shaped beaches that are always gold except when the moon turns them silver, and such fruit that only California knows. The daily play consists of golf, polo, tennis, yachting, fishing, even flying. Dancing is for the moonlight nights. The more serious sports include hunting, but you can also be as lazy as you wish.

Full information, etc. from nearest Canadian Pacific Agent.

7d-11, 14, 19, 21, 24, 27, 28.

Attacks of sudden dizziness while flying are sometimes relieved by giving a loud, high pitched yell, while emitting as little breath as possible.

MR. JUSTICE McEVOY

(Continued from Page 1).

opened on the court yard where the gallows had been erected. The other opened on a smaller yard where an officer was stationed. At a window of the court which overooks the prisoner's cell, two other officers were placed. Inspector Miller and Inspector Stringer of the Provincial Police, had taken every precaution in case an attempt was made by the prisoner's friends to get him out of jail.

Burowski had changed his story of the shooting and the mail robbery three times. Nothing but the general outlines of his last statement has been made public. He at first declared that he had met his accomplices on the road and that he knew nothing about them. He then made a statement to the police in which he declared that he and two friends, an Italian and the other a Pole, planned the robbery in Toronto at a Queen street cafe. Burowski said he was the only member of the trio who could drive a car and it was his job to meet the train from Romfort Junction. When it arrived at Parry Sound he was to have an auto and speed away with his accomplices to Sudbury. For his part in the crime he was to have received $20,000. His last story, it is understood, varies in some important details from his other accounts of the hold-up and shooting. The last man hanged in Parry Sound was George Cason, executed by Hangman Radcliffe 18 years ago, for killing a man whom he had attempted to rob. No claim had been made for the body of Burowski when the execution takes place on the 21st. He will probably be buried in the jail yard.

Left Toronto 12.07.

The telegram which gave Burowski twoweeks' reprieve was filed in Toronto at 12.07 a.m. Friday and telephoned to the jail from the station at 12.16 a.m. It reads as follows:

To J. E. Armstrong,
Sheriff,
Parry Sound, Ont.

Mr. Justice McEvoy has granted a two weeks' reprieve to John Burowski. Original reprieve order will be mailed to you as soon as possible This is your authority to stay execution of the sentence until you receive original order and thereafter for a period of two weeks from its date.

(Signed) W. H. Price,
Attorney-General
for Ontario

Mr. Justice McEvoy conferred with his brother Judges and with a representative of the Attorney-General, last night at his home, following the application made during the afternoon.

J. R. Hett, counsel for Burowski, presented affidavits yesterday in which the prisoner charged two men yet unnamed, with the killing which followed the train robbery. One was a Pole and the other an Italian.

Thomas Jackson was shot and killed when he went to help the men fleeing from a mail car robbery, to get the car out of a ditch. The owners of the car (which had been stolen) arrived on the scene and in the struggle Burowski was captured. Jackson was hit by a bullet, and the other bandits escaped.

On Way To Quebec.

TORONTO, Ont., Dec. 7.—On his way from Parry Sound to Quebec, Arthur Ellis, official hangman for Canada, passed through Toronto today. He is to carry out an execution in Quebec a week from to-day, then he is scheduled to go to London to hang Wm. Murrell on Dec. 17, and thence to Parry Sound to hang Burowski.

SALVATION ARMY HOLDS BIG BAZAAR

Proceeds Will Go to Aid Winter Work Throughout City.

The Salvation Army held their Christmas bazaar yesterday afternoon and evening in the Junior Hall. The proceeds of the bazaar will go to aid the winter work of the Army.

The bazaar presented a cheerful scene with the booths gaily decorated with colored streamers and bunting by the ladies. All the work was done and donated by the ladies and young people of the Army.

There was a splendid booth of the Young People's Legion selling fancy work and other fine articles of needle work. The Legion is composed of young girls, who are taught sewing, fancy work, knitting and picture work under the direction of Mrs. W. G. Robinson. Miss Jean Gilman and Mrs. Howard Young. A mothers' booth was that of the Home League composed of the senior women, who were selling sewing of their own make under the supervision of Mrs. J. Pammett and Mrs. E. Hedge. This organization work was for the general benefit of the corps. A unique booth was the one conducted by Mrs. W. Jones and Mrs. G. Thomas. The articles for sale were divided under the names of days of the week. Sunday had a picture of General Booth nicely draped with the guard flag and articles useful on the Sabbath. Monday had wash day supplies; Tuesday, ironing goods; Wednesday, all the things necessary in baking; Thursday, needles and sewing supplies; Friday, all the mops and brushes necessary for cleaning day; and Saturday, as bake day, had all pans and plates used in the preparation of dainties.

Home-made candies were on sale in the Band of Love booth. This band is the kindergarten of the Army and the children are taught drills, physical exercises and sewing by Misses May Robinson and K. Winslaid. The Corps booth was one of miscellaneous articles all donated by the ladies. Mrs. Ensign Green was in charge of the booth. One booth that attracted much attention was the refreshment booth, in charge of Mrs. W. Naish.

A large and busy rummage sale was conducted in the ante-room by Mrs. J. Pammett, Mrs. Johnson and Mrs. Griffin.

During the evening a well-enjoyed musical program was given by the instrumental quartette, consisting of Bandmaster F. Robinson, Deputy Bandmaster S. Richardson, and Bandsmen Vic Lang and Mel. Shadgett.

The bazaar will also be open this evening.

A century or so ago men wore earrings and carried muffs on the streets of Boston.

RELIEF FROM CATARRH

"Nostroline" is so pleasant. Apply it to you nostrils. Feel yourself being gradually but surely freed from Catarrh. "Nostroline" is splendid for Colds and all nose trouble. So soothing and pleasant, 60c. Get it from Bond's Drug Store, George street, Peterborough.

YOUR NOSE NEEDS 'NOSTROLINE

F. G. OKE & CO.

MINING STOCK BROKERS

TORONTO, ST. THOMAS, WINDSOR, LONDON, LINDSAY, BARRIE, KITCHENER, ORILLIA.

Local Office:

172 Charlotte Street - Peterborough

'Phone 2593

DAVIS-THOMPSON COMPANY, LTD.

Insurance and General Agency

433 GEORGE STREET - - PHONE 40

4% INTEREST, compounded Half-Yearly, Paid on Deposits.

One Dollar opens an account. Special facilities afforded Depositors for the convenient transaction of their business, and accounts are subject to cheque withdrawal.

For Sums of $100 and upwards this Company's Debentures are issued in terms of one to five years, bearing special rates of interest, depending upon the term of investment.

MONEY TO LOAN.

Toronto Savings and Loan Co.

435-437 George Street, Peterborough.

WOMEN NOT GOOD AS BROADCASTERS

Fail at Tests for Talking for British Broadcasting Corporation.

LONDON, Eng., Dec. 7 (By the Canadian Press)—Women, who have invaded many of the spheres formerly held exclusively by men and have succeeded therein, are now faced with a new challenge—the British Broadcasting Corporation says it is not the corporation's intention to employ women as announcers. At present there are a few women employed part time before the microphone in London, announcing programmes during the afternoon, in the Children's Hour, and at some provincial stations, and these will be retained, but the corporation states that it is not its policy to employ women for broadcasting work.

In an interview an official of the British Broadcasting Corporation said: "The B.B.C. has tested recently a large number of women applicants for the positions of announcers. There are no vacancies for announcers, male or female, and the B.B.C. does not contemplate appointing women to full-time announcing posts in the near future. Among those women tested no suitable candidate was found. This was possibly due to the limitations of the microphone, and possibly to the limitations of those who were tested."

Answering several questions, an official supplemented the above statement by saying that the women who were given a trial before the microphone came from all parts of the country and that they were well educated. The test took place two months ago, and consisted of readings from books to which the officials listened in. No members of the general listening-in hear the efforts of the candidates.

There was no direct answer to the question: "Are women banned for ever as announcers to the B.B.C?" the reply being, "We have no vacancy for an announcer."

The official refused to commit himself when he was asked: "In the event of there being a vacancy will the B.B.C. give equal consideration to the applications of women and men?"

The B.B.C. contend that while a candidate must be able to appear before the microphone it is essential that an announcer should have executive ability to discharge heavy responsibilities at unexpected moments. He sometimes has complete charge of the studio and has to make quick decisions and be a good disciplinarian.

DURANT MOTORS ENLARGE PLANT

Fine New Administration Building Is Being Erected For Season's Business.

Durant Motors of Canada, Limited, has undertaken the erection of a fine, new administration building immediately west of the present offices at Leaside. It is expected that this building, comprising two full stories and basement, will be ready for occupancy in time for the rush of the new season's business.

Measuring 177 feet in length and 42 in width it will house the executive offices and the space now occupied as such will be made available for production and service use providing room that has long since been required. The layout of the new building is strictly in accordance with the most modern ideas pertaining to office efficiency.

A Pioneer Christmas

(By Nelly Bly, Madoc)

Nelly Bly—
Shuts her eye
When she goes to sleep.
And when she opens them again,
Her eyes begin to peep.
Hi, Nelly! Ho, Nelly!
Listen, love, to me.
I sing for you, I'll play for you
The sweetest melody.

The little group of us are gathered in the old log shanty which is now our home in Northern Ontario—a rather forlorn little group, for it is the day before Christmas, and the late afternoon is dull and cheerless, and outside a heavy snow storm is raging. So outdoor play is forbidden. And Mother has been ill, so in the one room available to us, we must keep quiet and not disturb Mother, who is trying to rest.

The question just now interesting us, is "Will Santa Claus be able to find us here; so far from everybody. When he found our little family group in the far away home of the cathedral town of Wakefield last Christmas?"

There is myself, just eight, and the eldest of the group; sister, six years old; brother, four, and my own special charge now, little Blossom, two years old; for Mother's hands will be full with the tiny delicate baby, just two weeks old.

Sister expresses utter disbelief that Santa could ever get down the black, ugly stove pipe, for all are missing the great glowing fireplaces of the English home. The tide is turned to more cheerful thoughts, when Mother joins the group. Such a thin, white-looking Mother, too dainty and fragile for a Canadian farm, one would think, and too young-looking to be the Mother of the five of us; but with a staunch brave heart to meet the many difficulties in the New World home.

She sets herself to brighten us up, and soon is telling the ever-entrancing story of the Babe of Bethlehem, and the Wise Men who followed the Star. Then she starts us singing, for she is musical. How we miss the piano left behind in Old England, but she tells us we must sing the songs we know, and so never forget them. So "While Shepherds Watched Their Flocks by Night," is followed by "It Came Upon the Midnight Clear," and "Christians, Awake!" This is joined in by Dad, who has come in from doing chores, and whose favorite it is.

Then we each have our own song—mine, "Nelly Bly" sung to me, and at me by Dad in his play hour with us at night, and by Mother, when she rocked me at eventide or to sooth the aching ear, or cure the other childish troubles.

Sister's is "Maggie by My Side." Brother chimes in for his, "Willie, We Have Missed You," and even Baby Blossom claims her's:

Soon beyond the harbor bar,
Shall my bark be sailing far,
O'er the world I wander lone,
Sweet Belle Mahone."

Now the question comes: Little baby must have a song, too; but alas, she has no name; so after many suggestion, Mother decides she shall be named for her own dearly loved friend in the English home, so Kathryn she is to be, and "Oh, Have You Ne'er Heard of Kate Kearny?" will be her special song until Mother can think of another.

So now we sing, "Sun of My Soul," and "Jesus, Tender Shepherd, Hear Me," and prayers are said at Mother's knee, before we are dismissed for bed.

But now the question of hanging stockings comes up. "At home," the big fireplace was always the place, but now if we each take them to our beds, Santa may not find them, so they are all hung by Mother's bed downstairs, and we go off contented and happy.

Shall we ever forget Christmas morning? Very early, about four, brother wakes and adventures to see if Santa has arrived, and is sternly sent back by father. About six, Sister Maggie thinks it is getting awfully late, but Mother bids her "stay in bed until fires are lighted and the rooms warmed," so back we all go again, but soon we are called to dress, and boots and stockings must be put on for fear of colds.

By the time we are ready, the simple, hot breakfast of oatmeal porridge with lots of creamy milk and hot buttered toast is ready, and Mother promises us if we will eat breakfast first, she will let everything else wait and will spend her time with us while we find out what Santa Claus has brought.

One or two things we know already, for some parcels won't stay hid, but after longing, lingering glances at the stockings we are coaxed to eat breakfast first, for father says we wouldn't eat any afterwards.

That first Christmas in Canada remains "a picture of memory" even now; when the children of those days are now bearing the stress and strain of life, and the dear father and mother, with little sister, and brother, too, have gone to "Gather at the River."

How Mother contrived it, I really can't imagine. In the tiny baby's sock were bootees, a wooly hood and mittens, just right for the rigorous climate, and what joy it brought to us that the dear, wee one was remembered by Santa.

Blossom, too, has mittens, and a warm red quilted hood, with candy, an apple, and an orange with raisins from a precious treasured hoard, and a doll.

Brother finds a whip for his hobby horse, reins knitted with infinite patience, and a pair of "Wellington" boots, long-legged like father's, with red tops. This has been his one desire, so he is supremely happy.

Sister has a doll, too, and a workbox, and a needle-book with needles of all sizes. Also small spools, tiny buttons, and blunt scissors, and bright remnants for doll clothes; for already she bids fair to be a good needlewoman, and delights in sewing.

For myself, I find a book, "The Wide, Wide World," a story told me over and over by mother, but I am lost to the world. I care not what my stocking holds besides, I have my book. Afterwards I find a drawing slate, and Christmas goodies, but my book is the one thing necessary for my happiness just then.

My own Christmas gift; the first I ever really made, was a pair of white woollen stockings, knitted with infinite pains for brother. They are almost shapeless, but I have been learning to knit and am proud that they are finished. They help to fill the new boots, so I am happy, too.

Dear memories of the olden days! Many things are forgotten, but that day can never be. Father calls us to order, and the Christmas story is read once again from the Book, and "Christians, Awake," is sung.

We all try to help with the clearing up, and then father gets the horses and the long sleigh ready, and takes us children for a long ride, for the sleighing is a delightful novelty to us all, and mother must have quiet, for she must bathe and dress the new baby, and Christmas dinner must be prepared. So, after father getting wood and water in plenty, away we go, and father tells us stories as we drive along. Then sets us to singing again. Then, as we grow cold and restless, turns again home, to mother and Christmas dinner.

The afternoon passes quietly in games and stories from father and mother, who are striving to create an English Christmas in this northland.

After a simple evening meal of hot milk, bread and butter and just a taste of English cake, bed-time comes early for us all, for the open-air drive and the excitement has tired us all, and Mother, too, is ready to spend an hour or two in quiet and writting letters to absent English friends.

AT the very first cough or sneeze, don't fail to use OWBRIDGE'S—a remedy for coughs, colds and respiratory troubles, as effective as it is famous.

21

CHAIRS

Dining-Room Chairs, fumed oak, leather seats. 1 Arm and 5 Plain—6 Chairs, Complete, **$24.50**

DINNER SETS

97-Piece Dinner Set. Pretty floral patterns. Only a few Sets left at..... **$19.50**

FURNITURE is the ideal gift—it is a permanent and lasting reminder of the donor. Below we present a few appropriate Christmas suggestions—hints that will undoubtedly solve the gift question. Just once a year, we put on a Sale of Furniture. It comes this year on the occasion of our—

17th ANNIVERSARY

Our greatly Reduced Sale Price will be found a wonderful assistance in making the gift money go farther, and buy something that is really useful and sure to be appreciated.

FLOOR AND BRIDGE LAMPS, $7.50 AND $8.00

Our showing of Floor and Bridge Lamps is more complete than ever, and contains many handsome designs. Shades are in the newest shapes and color combinations. A Floor Lamp, complete with its pretty shade, makes a very appropriate Christmas present to the lady of the house, and our Anniversary Sale price reductions make them still more attractive.

FLOOR LAMPS—Complete. Sale price, upwards from..... **$9.95**

BRIDGE LAMPS—Polychrome or walnut stands. Only..... **$7.50**

FLOOR LAMP SHADES—Good selection. Sold without stands. Only... **$4.95**

BRIDGE LAMP SHADES—Good assortment. Only..... **$3.95**

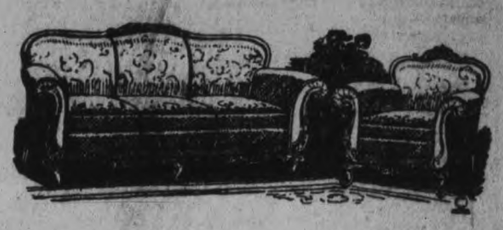

Chesterfield Suites $149.00 UP

VERY ATTRACTIVE 3-PIECE CHESTERFIELD SUITES—Fine roomy Chesterfield, Chair and Fireside Chair. Upholstered in the better grade mohair. Reversible cushions. Prices during our Anniversary Sale, up from..... **$149.00**

FLOOR OR BRIDGE LAMP FREE WITH ANY SUITE

DINING ROOM SUITES $119.00 up

BIRCH WALNUT DINING-ROOM SUITE — This popular Suite comprises 9 pieces: large Table, 5 Solid Leather Diners and 1 Arm Chair, 66-inch Buffet, and roomy China Cabinet. This Suite is a regular $133.00 value, and at our Sale price is a remarkable bargain..... **$119.00**

OAK DINING-ROOM SUITE—Fumed finish. 6-foot Extension Square Table, 66-inch Buffet, 6 Solid Leather Chairs. Regular $125.00. Sale price..... **$85.00**

FLOOR OR BRIDGE LAMP FREE WITH EITHER SUITE

$55 Wicker Suite, $34.50

WICKER SITTING-ROOM SUITE—3 pieces. Made of genuine reed. Upholstered with very best of tapestry. Automobile springs. Good value at $50.00. Sale price..... **$34.50**

WALNUT BEDROOM SUITE Sale Price $95.00

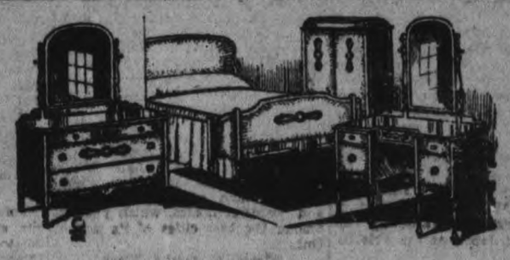

MAGNIFICENT BEDROOM SUITE—In walnut. Consists of a handsome Chiffoniere, large size Dresser, Dressing Table and Bed. These well made pieces have a total regular value of $145.00. Our Anniversary Sale offers a big saving, making the Suite complete at, only..... **$95.00**

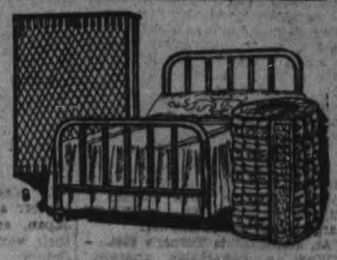

WALNUT BED OUTFIT

Walnut Bed Outfit, with heavy pillars and 2-inch posts, in handsome new design. Complete with good iron frame, double-wire Springs and Mattress. A wonderful value, impossible to equal. Only a limited number at..... **$16.50**

Handsome and Comfortable ROCKERS AND CHAIRS

ROCKERS AND CHAIRS
Upholstered all over in very best quality tapestry. Only a limited number left to be cleared during our Anniversary Sale price of..... **$12.95**

LIVING-ROOM CHAIRS AND ROCKERS
Covered in good quality imitation leather. Comfortable and roomy. A large selection. Regularly priced at $15.00. Sale price..... **$7.50**

TEA WAGONS
Only a few in stock. Walnut and fumed oak. Sale price.... **$16.75**

Gate Leg Tables $19.50 up

Gate-Leg Table, same as illustration. Up from.... **$19.50**

SPRINGS AND MATTRESSES
We have a large supply of Springs and Mattresses which we are clearing at a lower price than it would cost to replace them at the present time.

GIFTS OF FURNITURE Last a LIFETIME

DRESSERS
In large sizes, with three drawers, British bevelled plate mirrors, in walnut to match Bed Outfit. Priced up from..... **$11.50**

Joy Bringers for the Little Ones—Durably Made

OUR TOY DEPARTMENT is now fully stocked with the very things the little miss or sturdy boy will take the greatest pleasure out of the things that take them outdoors to play. The selection is wide, from a Kiddie Kar to Automobile for the boys and a Mama Doll to a Kindergarten Set for the girls. And don't forget that the girls enjoy a Tricycle or Kiddie Kar nowadays just as much as the boy does. Yes, indeed, the little miss wants equal rights these days.

MAMA DOLLS that walk and talk. A modern Dollie for a modern Miss **49c**
and some priced as low as .....

A Real Good Tricycle

TRICYCLES—Tubular frame, ball bearings. Similar to illustration. Priced up from..... **$5.00**
BOYS' AUTOMOBILES — All-metal, well made, roomy, beautiful finish. Sale Price.. **$8.95**
EXPRESS WAGONS—Hardwood bodies, disc wheels, rubber tires. Anniversary Sale price, upwards from..... **$4.00**

WICKER DOLL CARRIAGES

DOLL CARRIAGES—A large selection to choose from. Sure to please the little lady. Ranging in price up from..... **$3.95**
KINDERGARTEN SETS—2 Chairs and Table, in white enamel, red, green or natural finish. Strongly built. Your choice..... **$2.49**
HAND SLEIGHS—Made to stand hard wear. Anniversary Sale price..... **49c**

COMFORTERS

Pure English down filling, satin panelled covers. Good $18.00 value..... **$12.95**

BLANKETS

All-wool. Plain colors and plaids. Heavy weight. As low as, pair..... **$6.50**

SMOKERS' STANDS

Polychrome finish. Specially priced at, only..... **$1.95**

SMOKING CABINETS UP FROM **$5.00**

Your credit is good on our extended payment plan. On the purchase of the larger articles it is not necessary to have all the money. Pay a small deposit, and a little every week or each pay and have the use of the article at once. Any article laid aside till Christmas on payment of a small deposit.

HARRY ZACKS

420 GEORGE ST.
Opp. Examiner

GIRLS REFUSE INFORMATION ON WILD PARTY

Three Saucy Misses Smile as Details of Fatal Night Are Rehearsed.

YOUTH IS KILLED.

Tragedy Is Ascribed To Jealousy Over 14 Year Old Girl Student.

MEMPHIS, Tenn., Dec. 6.—Echoes of a strange revelry in the city's night life, when young girls clinked glasses with the men and a jazz band crashed on in the dance, in contrast to a tragic scene in the driveway, where a youth lay gasping out his life, with three ragged bullet holes in his body, and a mere child slumped in the back of an automobile with her right eye shot out—all came moaning back through a Memphis courtroom.

Echoes of an evening when 14-year-old Beth Seaver "stepped out" with her boy friend and three girl chums for a touch of Bohemian adventure with a Bacchanalian hue, and in the moral a stern and uncompromising state's attorney draws the shadowy outlines of grim prison walls—and the electric chair.

While the story was being rehearsed under oath, the judge leaned back in his chair and gazed intently at the saucy, smiling faces of the material witnesses—three girls who accompanied Beth Seavers and young Robert S. McDonald to the death dance in Germantown,a suburb fringing the eastern border of the city. They are seminary girls—and they won't tell.

Shet, She Won't Tell.

"Bob" McDonald, 18, is in his grave. Miss Seavers, central figure in the dance murder mystery and the only eye-witness, except the murderer, is in a hospital, disfigured for life—and she won't tell.

"What can be done to stop them—these young girls in their 'teens drinking liquor with the boys at roadhouse orgies?" shouted W. Tyler McLain, state's attorney.

"Nothing," observed Judge A. B. Pittman, sitting in the Circuit Court. "Morals and religion are twin brothers, Mr. State's Attorney; they can't be regulated by law."

"I'm going to get at the bottom of this murder if I have to send every young girl at that dance to jail as accessory to the crime," the state's attorney cried, shaking his finger at Nellie Montgomery, 18, and her sister, Jessica, 16, and Sybil Delahite, also 16, seated in a row in court. Girlish curls hang from beneath small hats, and short skirts expose three pairs of silk-stockinged knees.

Hold Man For Murder.

John Wesley Turner, 33, married, wife and three children in court is held for trial the third Monday in next January on an indictment charging first degree murder.

"An accident," is Turner's plea.

"What a remarkable accident," hurled back Sheriff Will S. Knight.

A winding trail of romance has led the pack from the sheriff's office in swift pursuit of clues in Memphis' latest murder mystery.

The arrest of Turner, who admits young McDonald was slain by Turner's automatic rifle, which he said fell and was accidentally discharged—four times!—came after the state's attorney unearthed evidence tending to show that Turner and Miss Seavers were old acquaintances.

"I never saw the man before the night of the dance," the girl swore, to the perplexity of the court.

LIBERAL MEMBERS HONOR COLLEAGUE

Premier King and Members of Cabinet Pay Last Respects To W. T. Goodison, M.P.

SARNIA, Ont., Dec. 7—(Canadian Press).—A large concourse of people representative of nearly every walk of life and distinguished by the presence of Premier King and five members of the Federal Cabinet, paid their last respects to a former friend and colleague here this afternoon at the funeral of W. T. Goodison, M.P., public men and former employes of the deceased alike shared in the sorrow. The service was conducted at the Central United Church by Rev. J. T. Crosby Morris Pastor of the church assisted by Rev. W. H. Graham of Hamilton, a former pastor here and Rev. J. R. Hall, also of this city. Rev. Mr. Graham, eulogized the deceased saying in part"In a singular way he had identified himself with the life of the community and he was taken at a time when he was on the fringe of an even broader part in National affairs."

The pallbearers were all Sarnia men, personal friends of Mr. Goodison, namely John Farquharson, Robert Paul, Andrew Johnston, Dr. W. J. Bentley, Thos. H. Cook and Henry Conn. Knights Templar formed a guard of honor.

In addition to Premier King, the government was represented by Hon. J. C. Elliott Minister of Public Works, Col. J. L. Ralston, Minister of Militia; Hon. Jas. Malcolm, Minister of Trade and Commerce; Hon. W. D. Euler, Minister of Customs; Hon. Peter Heenan, Minister of Labor; Senators Rankin of Stratford and Little of London; Fred Sanderson, M.P., of St. Marys; E. Odette, M.P., of Tilbury; Dr. Rutherford, M.P. of Chatham and Dr. Hall, M.P., of Walkerton.

Prior to the service the casket was open for two hours when hundreds of citizens passed before the bier. Interment was made at Lakeview Cemetery.

FIRE DESTROYS HILTON HOME

Blaze Starts From an Overheated Chimney—Totally Destroyed.

CAR DAMAGED

(Examiner Correspondence)

WOOLER, Dec. 7.—Much excitement was caused on Saturday evening when the large brick house owned by Morden Sprung, near Hilton, was destroyed by fire, caused by an overheated chimney.

Gives Address.

Mrs. (Rev.) Richards, of Whitby, addressed the congregation of the United Church on Sunday morning on missionary zeal. This was given in the interests of the Women's Missionary Society at their autumn thank-offering service.

Car Damaged.

Thorpe Jones left his car in front of Wooler garage on Saturday morning and the ice-covered ground allowed the brakes to give way, and the car backed across the street into a deep ditch. It was some time before the car could be taken out of the ditch, but there was little damage done to the car.

Personals.

Mr. and Mrs. S. L. Terrill have returned home after spending two weeks in Toronto, attending the Royal Winter Fair.

Dr. and Mrs. Dunnett, of Brighton, spent Sunday with Mr. and Mrs. F. A. Dorland.

Mr. and Mrs. L. C. McColl have made their home into a private hospital for their family, as three daughters, Alice, Doris and Mrs. Francis Stacey (Loretta), and a granddaughter, Dorothy Haggarty, are very ill, suffering from typhoid fever.

Mr. A. G. Austin is very ill at his home, having suffered for the past five weeks with typhoid fever.

Mrs. N. Easterly has been ill for the past few weeks.

Mr. and Mrs. Roy Putnam spent Sunday with Mr. and Mrs. T. Elliott.

Mr. and Mrs. Leland Bryant spent Sunday with Mr. and Mrs. W. A. McColl.

Mr. and Mrs. Lloyd Dorland are settling in their new home this week.

Mr. and Mrs. Gordon Fox, of Hastings, spent the week with Mr. and Mrs. Herbert Wessels.

Mrs. James Fox and son, Douglas, spent Sunday at Wellington.

Mr. and Mrs. W. A. Smith, accompanied by Mr. and Mrs. E. Scott, are spending this week in Toronto.

Mr. and Mrs. Maynard Sharpe have returned home after spending a week with Mr. and Mrs. Stewart.

Miss Helen Terrill, of Belleville, is spending a month with her mother, Mrs. W. Huycke.

On Tuesday afternoon and evening, Mr. and Mrs. Gurney Binford, of Japan, addressed a gathering on their work in Japan at the Friends' Church.

Mr. and Mrs. W. Huycke and Miss Helen Terrill spent Sunday with Mr. and Mrs. Clinton Terrill.

BLACK KNIGHTS

(Continued from Page 1).

wealth; for last year, our exports were valued at many millions of dollars? It is a great country and we have no right to close it up to others, but we must be careful not to exploit it. There reposes upon us a great responsibility in the management of our country.

"My other thought is of the Empire. Britain won Canada for us, developed our country until it was ready to take its place among the nations and while we may now be independent, we should remember that independence does not mean separation. United, we stand; divided, we fall."

Musical Numbers

No banquet meeting is complete without music and while last night's program was not extensive in this regard, there were two occasions on which Bother Robert Hendry delighted his listeners with humorous songs while accompanied at the piano by Brother Neil Porter. Heartily applauded were his Scotttish numbers, while a couple of jokes at the expense of guests present were not amiss.

Ontario, Our Province

That the subject of his toast might be appreciated the better, Sir A. F. Hagerman, in proposing the toast to "Ontario, Our Province," gave comprehensive statistics regarding her geopraphical, economical, educational and industrial possibilities, and in conclusion declared that, "It is ours, not to be exploited but to live in, loving our fellow men and to leave, better than we found it."

Bro. W. H. Bradburn, M.P.P.

Drawing from an extensive inspection of Northern Ontario's development, which he had made while touring with the Hon. William Finlayson some time ago, the local member of the provincial house, W. H. Bradburn, justified his declaration that Ontario is the banner province of the Dominion. Mr. Bradburn told of the extensive power development in the North, particularly in the Nipigon district, where much of the electrical equipment used had been produced at the C.G.E. plant in Peterborough; he went on to speak of prospects around Kenora and Cobalt, and touched on the effectiveness of the fire prevention measures used, the air service playing a prominent part. Finally, he dwelt on the pulp and paper industry, and incidentally mentioned the extensive work of the Peterborough firm of Morrow and Beatty, contractors, and concluded by urging a conscientious effort to promote the welfare of the province.

Our City

A resident of Peterborough for the past 42 years, Sir. J. J. Cunningham recalled the days when he walked along board sidewalks to the little frame building that was the market hall, crossed the pasture fields where now stands the C.G.E. plant and played among the slab piles where the immense Quaker Oat plant is to be seen to-day. "Peterborough has become a city to be proud of and our pride may only be justified by the plane of our citizenship" said he in proposing the toast to our city.

Following in the same line of thought, ex-Alderman Brother John Edgar responded on behalf of a city of numerous and large industries, splendid educational facilities and beautiful homes, which place it among the best cities of its size in Ontario.

Toast to Grand Black

The toast that brought to his feet the main speaker of the evening was thatp roposed in brief manner by Wor. Sir. R. Ritchie, W. P., R.B.P., No. 261—to the Grand Black Chapter of British Amerieas.

The Grand Master of Grand Black Chapter, M.W., Sir H. A. Graham, was accorded a hearty reception as he arose. Perhaps it was the example set by the previous speakers—at any rate, he turned back the years to the early days of his career as an Orangeman, and later, as a member of the Royal Black preceptory and recalled that it was in Peterborough that he had been appointed to the provincial chapter for Ontario East. Six years later, in Lindsay, he had been appointed to Grand Orange lodge.

Speaking of the Orange lodge, he urged the members of the 'Black' to never cease taking an interest in the primary Orange lodges, which have attained, as has the Black Preceptory, a new place of respect. "I have not missed a meeting of the Grand Orange Lodge in nineteen years and have been proud to note the class of men whom I have met there. We must avoid being careless in the conferring of our degrees and if we are careful, I cannot see anything but prosperity ahead, of the Orange and the Black." The speaker went on to give credit to the pioneer Orangemen in this country, and turning eastward, told of progress made in Quebec and along the Gaspe coast. He urged a more loyal attention to the requirements and life of the preceptory.

Other Speakers

There were other brief addresses during the evening, all in keeping with the spirit of the meeting. The toast to the Grand Black Chapter of Ontario East was proposed by R. W. Sir Knight George Porter who paid tribute to late M.W. Sir Knight Weir whose memory has been honored by his picture having been placed on the banner of the preceptory. Sir Knight S. Weir, his son, was present last night, a member of R.B.P. No. 261.

In responding to the toast, M.W. the Rev. A. L. Green thanked those present for the honor conferred upon him, and touched on the principles and qualities of members of the R.B.P. He referred to Canada as the best country on earth with Ontario its best province.

R. W. Sir Knight E. N. Mitchell of Lindsay, also responding to the toast, spoke of the illness of the king and of the deep concern felt throughout he Dominion, as a result. He referred proudly to the freedom which Canadians have enjoyed, politically and religiously.

Sir Knight H. Gardiner proposed the toast to the visitors in most able manner while those speaking on behalf of the visitors were Sir Knight Montgomery of Norwood; Sir Knight H. Minifie, of Coldsprings; Sir Knight Richardson of Pontypool, and Sir Knight Isaac Barlow of Havelock. Sir Knight Isaac Weir, of Toronto, spoke briefly, thanking the Knights for the honor accorded his father's memory.

Then followed the toast to the ladies by Sir Knight F. Millard and responded to by Sister Flossie Brown of Eastern Star L.O.B.A. Mr. Millard paid tribute to the worth of the ladies of the L.O.B.A. and to the splendid banquet which they had provided.

Election and Installation

Following the banquet meeting, the annual meeting of R.B.P. No. 261 took place, the Grand Master and Grand Chaplain, being in charge of the election and installation of new officers, as follows:—

Wor. Preceptor—R. Ritchie.
Dep. Preceptor—Sir F. Sanderson.
Chap. Preceptor—Sir N. Porter.
Registrar —Sir P. Millard.
Treas.—Sir C. McGie.
1st Lectureres—Sir R. Manley.
2nd Lectures—C. Luffman.
1st Censor—D. Manley.
2nd Censor —H. Gardiner.
1st Standard Br.—T. Greenwood.
2nd Standard Br.—T. Brien.
1st Committee—J. Waldie.
2nd Committee—G. Porter.
3rd Committee—A. T. Hagerman.
4th Committee—D. Andrews.
5th Committee—A. Franks.
7th Committee—J. Davis.
Dep. Reg.—B. F. Robson.
Auditors—J. F. Cunningham.
Auditors—J. Childerhose.

WEDDING BELLS

(Examiner Correspondence.)

SANDERCOCK—JEWELL.

HASTINGS, Dec. 7. — At eleven o'clock on Wednesday, Dec. 5th, Trinity United church parsonage, Hastings, was the scene of a pretty wedding, when Rev. A. Carman Hie united in marriage, Lillian Maud, daughter of Mr. and Mrs. Levi Jewell of Dartford, to Eric George, son of Mr. and Mrs. William Sandercock of Fenella. Miss Lila Jewell, sister of the bride, acted as bridesmaid, while Gordon Sandercock, brother of the groom, was best man. The bridal party left by auto for the home of the bride's parents, where a wedding dinner was served to the immediatae friends of the bride and groom. During the afternoon, the happy couple left on an extended motor trip to Oshawa, Toronto and other western points. On their return, Mr. and Mrs. Sandercock will reside on the farm in Haldimand township, which for three generations has been occupied by the Sandercock family.

You will find many things in the Classified Ads. of The Examiner.

ASTHMA THIEF OF SLEEP

positively relieved. Just swallow RAZ-MAH Capsules. Harmless. $1 at all druggists. For comfort use RM

RAZ-MAH

LEGION HOLDS

(Continued from Page 1)

the meetings as a full fledged member.

Appreciates Honor

Accepting the card and button, A. H. McKeel said that he very much appreciated the honor which the membership automatically afforded him in connecting him with the "country's best." Regarding the memorials, he said that the people of Trent River had been solid behind him in the work. As evidence, he quoted how an elderly resident had been ready for work at five-thirty on the first morning and continued throughout without missing an hour. As for the memorial at Alderville, he felt sure that the Indians would be pleased to learn of the honor the Campbellford Legion had bestowed upon him. They were true friends, he said, reminding the members that the Indians had fought in the war even when they could not have been made to fight. He did not want to take any more credit than anyone else for his work. Everyone had been anxious for a memorial in both places. It had only been necessary for them to have a leader to start the work moving. The Alderville memorial was much more attractive now than it had been at the time of its unveiling, Mr. McKeel claimed. A fence had been built around it and the entire enclosure made more attractive. He was very desirous of seeing a monument erected in Campbellford to the memory of Nurse Edith Cavell, he claimed. As for the present memorial, he said he had had nothing to do with it. He had not been "consulted in any shape or form." In closing, he again expressed his appreciation for the honor of being made a member of the Legion.

Regarding the sacred concert held in the Regent Theatre last Sunday night, Major Bygott expressed the opinion that it was the most successful yet. As for the concert Wednesday night, it had also been successful. He could not say what was the financial returns, since the accounts were not yet all adjusted.

There was a letter from Comrade Haig, who is confined in Christie Street Hospital, Toronto, expressing appreciation for the manner in which the Legion had remembered him.

The installation of officers was discussed at some length, and it was suggested that the affair take the form of a social evening after the installation had been completed. Other suggestions were that Col. Ackerman of Peterborough be asked to be present. It was understood that the Colonel had previously expressed a desire to visit the local branch. It was also thought a good opportunity to invite ex-service men from Havelock and Warkworth. Neither of these places have an established branch of the Legion and it was thought that Veterans from the two places would appreciate some first-hand information on the workings of the internal machinery of the organization.

"NORTHERN" STYL-SHUS

(TAILORED TO FIT)

Exclusive designs, colors and materials are embodied in this new season's selection of women's low cut overshoes. "Northern" Styl-Shus can now be obtained to match your winter costume.

"LORETTE"—Adjustable one strap, Jersey, Cashmerette or Tweed fabrics. In black, fawn or grey, with velvet or self collar. Made in all velvet also.

"ZETTA"—Adjustable straps. Fawn or black Jersey and Cashmerette. Brown rayon or fawn or grey fabric with attractive collars of velvet, corduroy or self-material.

L-Z.

"Northern" Rubbers and Styl-Shus are Sold by Reliable Dealers Everywhere

LOOK FOR THE TRADE MARK

THE NORTHERN RUBBER CO. LIMITED

HEAD OFFICE AND FACTORIES GUELPH, CANADA

KOLSTER RADIO

$309.25

Equipped with Marconi R.V.C. Radiotron

ALL-ELECTRIC CONSOLE

Six tube. Operates from any lighting current. Precise in selection. Simple to operate. Equipped with phonograph pick-up, which with a key gives electric reproduction from records. There are four other Kolster all-electric models and two Battery models.

Arrange now for your Kolster Radio—the gift of gifts for home sweet home. Ask the Kolster dealer to show you why Kolster has been selected by thousands as radio's greatest value.

CANADIAN BRANDES LIMITED
Toronto - Canada

JOHNSTON NASH MOTORS LES
PHONE 2123 - GEORGE & McDONEL STS.

Give an album of **Victor** V.E. Orthophonic **Records** *for Christmas*

Here are some of the inspiring and beautiful masterpieces of music by famous composers, played by famous orchestras. The perfect gift for friends or family.

Dvorak • • •
Symphony No. 5 ("From the New World")
Philadelphia Symphony Orchestra
Five Red Seal Records with album and descriptive booklet, $13.50.

Schubert • • •
Symphony No. 8 in B Minor ("Unfinished")
Philadelphia Symphony Orchestra
Three Red Seal Records with album and descriptive booklet, $8.25.

Trio No. 1 in B Flat
Alfred Cortot, Piano Jacques Thibaud, Violin, Pablo Casals, 'Cello
Four Red Seal Records with album and descriptive booklet, recorded in England $12.75.

Beethoven • • •
Symphony No. 3 in E Flat Major ("Eroica")
The Symphony Orchestra
Six Red Seal Records with album and descriptive booklet, recorded in England $9.75.
Symphony No. 7 in A Major
Philadelphia Symphony Orchestra
Six Red Seal Records with album and descriptive booklet and a spoken outline of themes, with piano, by Leopold Stokowski, director, $14.00.

Tschaikowsky • • •
Concerto No. 1 in B Flat Minor
Mark Hambourg and The Royal Albert Hall Orchestra
Four Red Seal Records with album and descriptive booklet, recorded in
Symphony Pathétique;
The Symph
Five Red Seal
descriptiv

Mendelssohn •
Concerto in E Minor
Fritz Kreisler and Orchestra (Berlin)
Four Red Seal Re
criptive booklet

Mozart
Symph
L
Four
cript

—or your own selection

Obtainable from

Victor Talking Machine

HEINTZM
Royal Bank Bu

E.
We are George Stre
and

Sarah or Reminding

(By Mrs. A. R., City)

"Give—Give of your Best—Give when it hurts you to give, and you will be repaid threefold by the joy and contentment such giving brings."

The minister was earnestly appealing to the generosity of the more fortunate congregation of the neighboring church; pleading with them the cause of his own over-crowded, poverty stricken parish. Eloquently he had related to them stories of suffering and sorrow; of courageous battle against overwhelming odds; of little children who were denied the natural birthright of childhood—the birthright of care-free happiness.

Little Margaret had listened with wide-open eyes fixed on the speaker, her sweet sensitive face flushed with the troubled nature of her thoughts as for the first time in her young life she was brought to realize that all children were not as happy as she; that there were boys and girls to whom Christmas was the same as any other day—no new clothes, no new toys, no bright parties. She wanted so much to bring happiness to one of these little children. What could she do? What could she give? Over and over again she pondered the question without seeming to come any nearer to the solution—then, an inspiration. She knew.

Her letter to Santa Claus was still in the little box on her bedroom table, she would tell him to give one of the toys she had asked for to some poor little girl—which of them could she best spare? "Give of your best—give when it hurts you to give," resounded in her ears. There followed a short, sharp struggle and then decision.

"Daddy," she said, as they wended their way home, "I am going to ask Santa Claus to give Sarah to the poorest little girl he knows in that minister's church."

"But, Margaret, that means giving up Sarah yourself."

"I know, Daddy, I want her to have it instead of me."

Her father was silent for a moment, then glancing tenderly at the anxious face of his small daughter, replied. "I think Santa Claus will be delighted to do as you wish."

'Sarah' was no mystery to Margaret's father, for ever since she had first seen the doll in the big store she had been full of excitement over it. Its beautiful hair and eyes, its rich wonderful clothes had made Margaret think of a princess. She had recently learned that Sarah meant "A princess," and had promptly named it and headed it at the top of her list, happy in the sure knowledge that at Christmas the doll would be hers for Santa Claus had never yet denied her the gift she most desired—and now she was giving Sarah away. A happy smile lighted her face as she pictured to herself the great joy awaiting Sarah's future owner.

"Dear God, please don't let Santa Clause forget to come," breathed little Mary as she placed her letter in the hearth. She remembered last Christmas when she asked why he hadn't been her mother had cried a little and said she expected he had forgotten them. But Mary had no fears to-night as she hung up her worn stocking, for God would remind him and with happy confidence she scampered into bed and pulling the poor scanty coverings over her shivering little body was soon in the tranquil sleep of childhood.

Mary wakened early next morning. She had long since learned to rise so as not to disturb her mother who so often worked far into the night in order to add to her earnings; but this morning it was difficult to lie quietly when she wished to see if her stockings had been filled. Perhaps if she crept softly—"Mary". A low voice whispered. "Yes, Daddy" her mother was striking matches by the dim light of the kitchen, her eager eyes espied the bulging sides and contents at last lay warm in her mother's bed things were heaped up at the foot of her bed.

A Happy Christmas of Yesteryear

(By "Eve.")

It was the night before Christmas, and in the home of the Stantons there was a pleasant air of anticipation as the younger members of the family gathered round the table to watch and often hinder their elders in the mysterious preparations for the next day's festivities.

Ethel, the eldest daughter, and considered quite grown-up, though she was only 15 years of age, was engaged in making mince pies. Bertha was making pretty paper chains for decorations. Mother was busy with the sage and onions with which she was stuffing the noble bird, fully 20 pounds in weight, for the Christmas dinner. The children gazed with wide-open eyes as she proceeded to fill the goose with not only sage and onions but an old china cup ("so as we'll know it's ours," confided Nellie.) Then when it was good and full and all neatly stitched up, a tag was put on with "Stanton" written very large and it was ready to go to the bakers.

"There," said mother with flushed face. "I'm glad that's done. "You mean," dad said smiling, "you'll be glad when it is done." "Thank goodness," remarked mother, "we haven't got to cook it. I'd be afraid it wasn't done through even if we did manage to get it in the oven. Such a size; however did it stand on those two legs I don't know." "Now, children," she added, "the sooner you go to bed the sooner it will be morning."

"Is Santa Claus really coming to-night, mummy?" asked little May.

"Yes, but not till you're fast asleep," answered mother, "so come off to bed and hang up your stocking, where Santa Claus will see it when he comes."

It was an excited, chattering little group that trailed upstairs with mother. She tucked each little form snugly in and with a final admonition to go right to sleep, turned out the light and descended to the living room.

Ethel, as the eldest, was privileged to stay up and help in the final preparation for the great day. For weeks, the cakes and puddings had been mellowing in a box upstairs, but there were jellies and trifles to be made, lemonade and candy, and the final touches to the Christmas tree. Then, when the very last thing had been done a tired but very happy girl crept softly to bed. It seemed she had hardly slept at all when she heard a voice greeting her 'A Merry Christmas.'

From the kiddies' room came cries of "Look what I've got!" It was Chirstmas morning!

Breakfast for once was a rough and tumble affair and everyone was too excited to eat much. Afterwards, the children gathered round while daddy told them the story of the first Christmas, of the shepherds in the field and the angels appearing in the sky to tell them of the birth of the Saviour, Jesus Christ.

Then very soon came a rat-a-tat-tat at the door, and in trooped the Christmas guests, aunties, uncles and cousins, all red cheeked and stamping snow off their feet, and everyone talking at once and wishing each other a Merry Christmas. The little guests were taken to look at the Christmas tree, all resplendent in tinsel and candles and mysterious little parcels hung and mysterious with each name.

Auntie Mary insisted on coming into the kitchen to lend a hand, and was given the task of putting just the right amount of flavoring into the pudding sauce. This seemed to be a bigger job than one would think, for spoonful after spoonful went in. At last: "Ethel," she cried, "did you put any sugar in?" Ethel looked aghast, "Goodness, no, I forgot it!" "Oh" wailed Auntie, "and I've been putting brandy in and wondering why it didn't taste right. We shall all be tipsy."

To Ethel was entrusted the task of laying the tables, grown-ups in the dining room, children in the parlour. She looked critically at the grown-ups' table. Best white linen cloth, serviettes, glass and cutlery, and a sprig of holly in the centre. She decided up to get the best white and gold dinner service out of the cupboard and espied a silver and glass epergne; a seldom used article which had won at a party once. Well on the table. What was really no need as she carefully lit and filled it with her chagrin for salt his

tree was lit up and they sat around it and sang carols. To Ethel was given the task of unloading the tree of its gifts and everyone had a little surprise. Then mother produced a parcel labelled "Ethel" and it proved to be a manicure set which she had long coveted.

"What shall we play?" was the next question.

"Blind man's buff," said Nellie, "and daddy be blind man."

Daddy was blind man so long that when he did make a capture, everyone was so hot, mother suggested they all sit down and rest and maybe Auntie Lucy could give them a recitation. She did gladly, and enthralled their with the tale of the Ghost train.

Soon baby eyes began to grow big and starry and mother and aunties carried tired but happy little people off to bed. What fun it was to sleep the wrong way of the bed with head against the wall and feet pointing to the other side. Five little girls in one bed and four little boys in another, so tired they were soon fast asleep. All except one little figure that came creeping downstairs about half an hour later into the room where the grown-ups sat. Tears rolled down his cheeks as he sobbed out "Got toothache" Alas for the candy!

Mother cuddled him in her arms and after a while the sobs ceased and daddy carried him up to bed.

What talks of old times as they gathered round the table once more to sup off cold roose and mince pies. Ethel as a privileged person listened wide-eyed and supremely happy to the merry talk and longed for nothing better than to grow up like her mother and have Christmas parties such as this with loved ones round to talk of happy times gone by.

Beginning Sunday Dec. 9th

--a Mighty Parade of Comic-Land's Most Famous Fun Folks

~ in 16 big Color Pages

Whoopee! Here's more real fun wrapped up into one package than has ever been offered before by any Sunday newspaper. Beginning next Sunday, Dec. 9, The Detroit Sunday Times will double the size of its comic section—with 16 pages and 30 rib-tickling comics all printed in color.

You will see many old faces of comic-land . . . and many new characters, too . . . all dressed up in spanking new colored clothes. Skippy, that mischievous little tyke, will be there . . . so will Felix, the famous cat of movieland. Then there will be Thimble Theatre, Just Kids, Dumb Dora, Elmer and others, along with your old friends, Barney Google, Tillie the Toiler, The Nebbs, Toonerville Trolley, Toots and Casper and all the rest you know and enjoy so much.

Get ready for this big fun fest, this carnival of frolic, this army of gloom chasers . . . take no chances of missing it . . . order a copy from your Detroit Times dealer today.

HERE'S A BARREL OF FUN FOR EVERY ONE

Next Sunday and Every Sunday in The--

DETROIT SUNDAY TIMES

Order Your Copy NOW

Among The New Gift Suggestions

(By Marjorie Howe Dixon)

WHEN the Christmas season approaches and the advertisements everywhere are permeated with gift suggestions, it seems as though every known article of merchandise is offered as a gift,—by the advertiser at least.

This year one fully expects to see some advertiser extolling the merits of his plum colored sink (plumb being the favorite color of plumbers) and showing a wife accepting it with pleasure from her beaming husband, the faucets being tastefully decorated with holly. Not that we object to mauve or heliotrope sinks! Not in the least. And of course there are wives here and there (no survey has been made as yet) who would prefer a new sink to any other gift they might receive! However, when gifts for women predominate in the gift shops why choose a sink?

Logical Gifts for Men

Appropriate gifts for men are much harder to find. There are always things in leather, and ash trays, galore. But he really can't carry more than seven bill folds, and if he doesn't smoke, what then?

Why, then you must strive to find a gift that fits in with his pet hobby, —his office, or his bridge game. For the latter, are suggested imported cards. A pack of these is of great interest. Instead of the conventional Kings, and Jacks, each face is different and as fascinating as a portrait. The Queens are especially pleasing, with faces of rare loveliness.

For a man's desk, there are many desk sets. The new fountain pen holders come in a great variety of design and material. Among the new gift suggestions is a combination calendar pad and diary. This has a fine tooled cover with gold on morocco. The pad within is bound into the cover, and the lower edge of each sheet sticks out below and is perforated at the edge of the cover. Each day is dated and may be torn off.

Books on Open Shelves

Open shelves for books as in a library are becoming a feature of some of the new offices. Besides books, one or two objets d'art may be used oppropriately. Should your friend perchance collect pewter, or candlesticks, or old ivory, or clocks, why not place part of his collection on the shelves of his office? Where does the gift come in? Well, you can add to his favorite collection, can you not? Or buy him a lamp that will show off his treasures.

Lamps deserve a complete story in themselves. In the Modern Art style, a lamp seems to fit very nicely into the formalities of office furniture and furnishings. This is one of the few places where the modern art fits without jarring on its surroundings. In some libraries lamps in this style are good, too.

Fine Designs in Lamps

It is quite possible to fit very modern pieces and antiques together as some decorators have already shown us. But it takes skill and knowledge to do this. When it comes to lamps, however, there are so many lovely ones designed, in Italian pottery, Spanish, Colonial, Venetian, that one need not despair.

Before one leaves the subject of gifts for men, there is one line of gifts that is comparatively new,—if you have plenty to spend. This line includes radio cabinets. One of these was of carved oak in Gothic design with appropriate bronze hinges, a lock and door pulls. Another one of interest was covered entirely with petit point. One can imagine it fitting in beautifully in some homes.

Suggestions in Wrought Iron

Where a man and wife have a mutual interest in, say, gardening, the problem of giving to them is simplified. For their indoor garden, there is a number of new suggestions in wrought iron. Flower stands in all sorts of paints and finishes are offered. These hold one, two, three,—six pots or more. One stand resembles a wrought iron gate in its general flat appearance. Here and there on it are arranged pots for trailing vines.

Fancy pottery jars to hold plants are imported from other countries. These are gay and modern in design and color. A number of them are especially designed to hold cactus. If your friend is not collecting cactus you can offer him another variety. There is a clever imitation cactus in pale green velvet that is most deceptive in its pretty little flower pot. Even the spines are imitated.

Breakfast Set for Two

A useful present for a young couple who are starting house-keeping would be a breakfast set for two. Plates, butter plates, cups, egg cups, cereal bowls in pairs, a toast rack, a coffee pot, a hot water jub and the usual sugar and creamer, constitute one set. These are of a cheerful buttercup yellow in English china with bright flowers dashed on the sides.

If one were to consider gifts in the electric department there are ever so many that are practical and decorative, too. Waffle irons came in more attractive designs, every year. Percolators, too, wear new coats,—new designs. Toasters do everything but think. We haven't found one yet that will ring a bell to remind one's husband (who is reading his paper at the breakfast table and told to "mind the toast") that the toast is done. Ours always finds that out, when it is burned to a crisp. He is so surprised. Even unto the fourth crisp at the same meal.

Electric Grills Useful

The electric grills offered to you these days are enough to convince any bride that a range is quite unnecessary. You con poach eggs, fry bacon, toast and cook a few other things all at the same time,—why buy a range?

Right here, we remember our plum colored sink. And we know this year's advertising will invite the fond husband to buy one of these butter colored ranges, for the little woman for her Christmas. (The color is especially recommended not to show splashes). It has always seemed to us to be a bit hard on Santa to deliver a range,—with chimneys the way they are now, and all,—but then, perhaps he doesn't mind. We think we will ask him some day.

Christmas Cookery

by Marjorie Howe Dixon

IN some homes, special little cakes for Christmas are an established custom. If there is a Swedish grandmother about the place, she will be busy for weeks before Christmas with her cooking. If one can find a Danish friend somewhere, one can learn to make the delicious Danish pastry. From the French one can receive instructions in making the dainty little cakes that are "made in France."

We always wanted to know what Petit Fours were. See if they sound good:

Take small circles of sponge cake, split and fill with peach jam. Roll in fondant, roll again in chopped brazil nuts. It would make anyone hungry just to listen to the recipe.

Here's a Pleasing Change

That's a sample of French cakes. A French menu for a meal would offer a pleasant change from the accepted roast turkey and cranberries that is so typically Canadian. The main dish in this menu — Chicken Souffle—might be a little less expensive to serve, with turkey usually so high-priced around the holidays. Here is the menu:

Cream of Asparagus Soup
Hors d'Oeuvres
Chicken Souffle
Halibut Steak Saute
Hearts of Lettuce
Chocolate Charlotte
Cheese—Coffee

Chicken Souffle Recipe

For chicken souffle, you will need 1½ cupsful of cold chicken, 1 cup cooked rice, 2 eggs. Add the chicken cut in small pieces, to the rice while hot. Season with butter and salt and chicken gravy. Add well-beaten egg yolks, then stiffy beaten whites. Bake in glass dish until the top is nicely browned.

The fish course may have to be changed to whatever can be bought at the time. The salad course, too, should be left to the hostess' discretion.

Chocolate charlotte made in a mold, then turned out and decorated with whipped cream, will look more like Christmas, with holly atop its mound, and a small Santa to guard it. This would be served on a puff paste in France,—but it does very nicely without it.

Chocolate Charlotte

You make chocolate charlotte with whipped cream and gelatin. You will need 1 quart of heavy cream, sugar, 1 teaspoon of vanilla and 2 teaspoons of gelatin; two squares of bitter chocolate will flavor this.

Whip the cream, sweeten and add the vanilla. Dissolve the gelatin with cold water, set in pan of hot water to melt. Add to this the melted squares of chocolate. Cool. Set the cream in a pan of ice water and stir in the gelatin gradually. When it begins to stiffen, pour in a mold. Use whipped cream and holly to garnish it, when serving.

A Swedish Christmas menu is distinctly individual. It starts with a cold fruit soup—certainly that has a foreign sound, hasn't it? Here is a suggestion for a menu:

Ice Cold Fruit Coup, Croutons
Wienerschnitzel—Mashed Potatoes
Carrot Pudding, Salad
Apple Meringue
Coffee Pepperkorn

It's a Swedish Cake

If the last "Pepperkorn" is not spelled right, any Swedish housewife will know what is meant,—little cakes that are so important a feature of Swedish holiday celebrations.

Space is limited, the recipes for the main dishes, only, will be given.

Cold Fruit Soup

3 pints of water, 2 cups of orange juice, 2 tablespoons potato starch, 1 cup sugar, 2 oranges. Bring the water and juice to a boil and add sugar to taste. Dissolve the starch in cold water and thicken the mixture. Let boil three minutes. Add the two oranges sliced thin, and let cool. Serve with whipped cream and croutons of fresh bread, fried golden brown in butter.

Wienerschnitzel (Breaded veal patties).—Two pounds veal steak, 3 tablespoons salt, 2 cups water, 1 cup grated bread crumbs, 2 tablespoons of flour, 18 small boned anchovies, 1 lemon sliced, 2 tablespoons capers. Wipe the meat with a hot cloth. Cut into patties 3 inches square and pound. Mix the salt and water. Dip the meat in and dry on a towel. Roll in crumbs and fry in butter, both sides. Place the patties on a platter. Make a brown gravy by pouring boiling water into the frying pan. Pour the gravy over the patties. On each patty place 1 slice of lemon, 2 halves of anchovy and add a few capers. Garnish the platter with mashed potatoes.

Carrot Pudding. — Two small bunches of carrots, two eggs, 1 cup milk, 1 teaspoon salt, 1 tablespoon grated fresh breadcrumbs, 2 tablespoons butter. Beat the eggs, add salt, milk, crumbs and carrots, partly cooked and grated, and melted butter. Butter a baking dish and line with crumbs. Place the mixture in this and put in a moderate oven. Cook until thoroughly set and crumbs are brown.

Apple Meringue—12 to 15 apples, 1½ cups sugar, 1½ tablespoons of butter, ½ a lemon, juice and rind, 3 egg whites, 5 tablespoons of sugar, ½ cup almonds. Pare apples, cut in eighths and remove cores. Place apples in pan over the fire, adding butter, sugar, lemon juice and rind.

Heat slowly until apples are soft. Beat egg whites stiff, adding sugar gradually. Butter the baking dish and place apples in it. Put egg whites on top. Blanch almonds, cut in strips and stick in eggs. Bake in a moderate oven until nicely browned. Serve with cream.

Variety to the Menu

With these unusual and tempting dishes, from other countries, you can very the Christmas menu. With these suggestions and your own traditional cakes, candies and breads, if you have such, your family will call your name blessed. As for tradition, you can always start one—if for instance, you are a bride and beginning your career as a housewife. And there is a distinct advantage in starting a tradition —you can arrange it exactly as you please, while those that are handed down,—well, they may not prove satisfactory.

Herewith our very best wishes for your Christmas cookery!

DISTRICT DEVASTATED BY 'QUAKE

Above the photo shows a view of Port Constitucion, city of Chili, which was in the area devastated by the earthquake which recently shook the country. Fifty-four were killed and 100 injured at this place. The city is one of the stops on Herbert Hoover's South American tour.

OTTAWA, Dec. 7.— (Canadian Press)—E. J. Daly, Ottawa, has been appointed county court judge for the county of Carleton, in succession to late Judge Mulligan who died recently at Sudbury, it was announced yesterday.

It is estimated that Germany will consume more than 800,000 metric tons of gasoline and almost 1,200,000 tons of gasoline and benzol during 1928.

KIWANIS MEET IN SPECIAL SESSION

Two Hundred Officials in Canada and United States Convene in Chicago.

CHICAGO, Ill., Dec. 7 (CP).—Andrew G. Gaul, of Hamilton, Ont., Governor-elect of the Ontario-Quebec-Maritime Kiwanis district, and two hundred other officials, including all governors-elect from Canada and the United States, convened here yesterday for the annual council meeting of the organization, December 5 to 8. Mr. Gaul will take office on January 1.

O. Sam Cummings, of Kansas City, president of Kiwanis International, is in charge of the sessions, which bring together the largest gathering of officers at any time excepting in international convention. "The council," remarked Mr. Cummings, in his opening address, "is the legislative body empowered to confer and advise with the board of trustees on all official matters of the 1,750 clubs with 102,000 members on the North American continent."

In the Ontario-Quebec-Maritime district there are 40 Kiwanis clubs with a membership of 3,100, Mr. Gaul, who was elected this fall at Kingston, Ont., told the council.

FIRST FORT OF PORT ROYAL

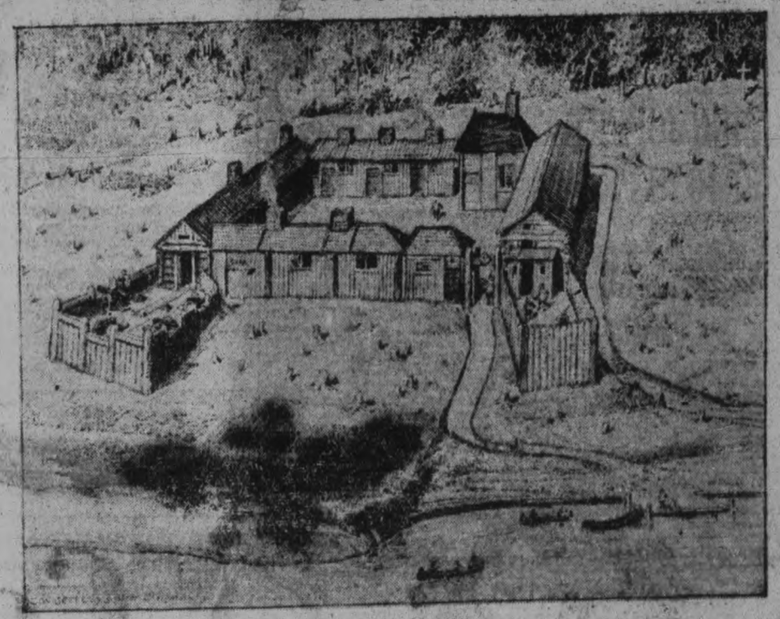

Above is shown the first fort or "Habitation" of Port Royal, Acadia, built by Champlain and de Monts in 1605, as it will look if the project is carried out to reconstruct the stronghold with a gift of $10,000 voluntarily offered by friends in New England to the Historical Association of Annapolis Royal, Nova Scotia, for the specific purpose. Through the president, L. M. Fortier, the Annapolis Royal Historical Association has approached the prime minister, the cabinet minister representing Nova Scotia, Hon. J. L. Ralston, and the department of interior with regard to providing a sum equal to the gift of American friends to be devoted to acquiring the lands needed, reforesting, etc., and perpetual care and upkeep of the property, the title of which is to be vested in the crown. The response has been so encouraging that the association has decided to accept the offer. The plan of the first "Habitation" in the "cradle of Canadian history," as reproduced above, has been made by C. W. Jefferys, the Canadian artist noted for his historical work.

WORDS ADDED BY THOUSANDS

Science is Changing the Language—Newest is "Nemo."

CARBOLOY ADOPTED

A quarter of a million new words that the dictionary makers of 1900 never heard of are in the books to-day, and the number grows by thousands every year. Science is adding most of these new terms to our language.

Possibly the newest is "nemo," which is pure Latin for "nobody." Thus radio broadcasting technicians refer to a stadium, hall or distant studio from which a program is being transmitted to the broadcasting station over a telephone wire as a "nemo station."

Just as new is the word "perminvar," the name of a new metal, the characteristics of which are its high magnetic permeability and the invariability of its behavior under magnetic influence. The name is a compound of two words, "permeable" and "invariable." Perminvar is a compound of iron, nickel and cobalt.

Behind it is an interesting story beginning several years ago when Dr. G. W. Elmen, of the Bell Telephone Laboratories, discovered that an alloy of iron and nickel in certain proportions and under certain pressures was forty times as responsive to magnetism as pure soft iron, previously regarded as the most magnetic of all substances.

Carboloy.

Here's another new word, "carboloy." That is the name of a new metal that will cut a screw thread on a glass rod, bore a smooth hole in a block of concrete, or cut porcelain on a lathe, feats which have been regarded as impossible. Carboloy is an alloy of tungsten, carbide and cobalt. The hardest cutting tools heretofore in use, allows of chromium and cobalt, have to be sharpened after being used less than 200 times; carboloy tools can be used 11,000 times before resharpening. Ordinary steel tools are worn down by an emery wheel; carboloy tools wear down the emery!

Science moves its products rapidly from the laboratory into everyday use. Most of us remember when automobiles were called "horseless carriages," when airplanes were considered impractical, when radio was unknown. The coming of each of these has brought new words to our speech. Science changes everything it touches. It even changes our language.

Advertise in The Examiner

SKI BOOTS
MADE TO ORDER
In White, Cream, Brown or Black Elk—At Popular Prices.
FROM $5.00 to $9.00.
Leave your order Now without further delay.

MEN'S
FINE SHOES AND WORK BOOTS, MADE TO ORDER
We keep in stock our own make of Work Boots only
FROM $4.75 UP

RUBBERS!
Light Overs, Storm Overs, 1, 2 and 3 Buckle Goloshes, Laced Gum Rubbers, Heavy Lumber Rubbers, and 12in. and 16in. Leather Top Rubbers. Also New Rubber Bottoms put on.

GOODYEAR WELT SHOE REPAIRING.
All Soles on Ladies' Shoes Sewed On.

W. & A. INGRAM,
Custom Shoemakers and Repairers,
430 GEORGE STREET.

APEX
Electrophonic
10 In. Double Sided Phonograph Records

Give Apex Records This Christmas

Sally Of My Dreams
Pipe Organ Record No. 26123 Song Record No. 26120
Fox Trot Record No. 8849

My Blackirds Are Bluebirds Now
Fox Trot Record No. 8846

Paradise
Theme Song of the Motion Picture "The Wedding March"
Apex Record No. 8835

It Goes Like This (That Funny Melody)
Fox Trot Record No. 8837

JEANNINE
I Dream of Lilac Time
Theme song of the motion picture "Lilac Time"
Waltz Record No. 8818 Song Record No. 8839
Pipe Organ Record No. 26122 Hawaiian Record No. 8843

There's a Rainbow 'Round My Shoulder
Fox Trot Record No. 8850 Song Record No. 8842

Sonny Boy
Fox Trot Record No. 8833 Song Record No. 8842
Pipe Organ Record No. 26126

Hear the new Apex Electrophonic Phonograph
No winding

ROYAL MUSIC CO.,
439 George Street, Peterborough, Ont.
Apex Electrophonic Phonographs and Records Exclusively
NORTHEY'S DRUG STORE,
LAKEFIELD, ONT.
The Sun Record Co., Toronto, Ont. Dealers Everywhere

Yes, Mam. Don't Wait. Act Quickly

Positively our premises must be vacated at once. What better chance have you to select your Christmas requirements in the line of Dress, Coat, or Hat of the very latest styles? All Fall Fashions for prices below wholesale. Visit us; see what we have. All Novelties at a fraction of cost. All must go. Small Deposit will hold till Christmas.

Florence's Exclusive Shoppe
311 GEORGE STREET OPPOSITE BARRIE'S

MOST CONVINCING
Saturday Shoe Values

Children's Boots
Children's Kid and Patent Leather Boots. Values to $3.00. Sizes 5 to 7. Sale Price
$1.29

LADIES' SHOES
All varieties of Straps, Oxfords, Ties, Slippers, etc.
Selling Out
$2.49, $2.95
$3.69, $3.95

MEN'S SHOES
Nearly 200 pairs of Men's Boots and Oxfords. Tan Calf and Kid Leather. All sizes.
Selling Out
$2.79, $2.95
$3.69, $4.95

BOYS' BOOTS
Dressy Styles for real service. Both Boots and Oxfords included in the showing.
Selling Out
$1.95, $2.49
$2.95, $3.69

CHILDREN'S
Shoes & Oxfords
Take advantage of this opportunity to outfit the children in Shoes. Priced at
Selling Out
$1.49, $1.98
$2.59, $2.95

SELLING OUT --- Routly-Braund, Ltd. 174 Charlotte St. Peterboro

CONSERVATIVE WINS IN CLOSE CONTEST

Victoria Majority of Two Years Ago is Nearly Wiped Out.

VICTORIA, B.C., Dec. 7 (Canadian Press).—Conservatives of Victoria City Federal Riding retained the seat in yesterday's by-election, according to complete, though unofficial, returns last night.

In a vote that exceeded that cast in the last Federal general election, D. B. Plunkett, Conservative, had a majority of 83 over his Liberal opponent, Dr. J. D. MacLean. The vote was: Plunkett, 5,639; MacLean, 5,556.

Yesterday's by-election was for the purpose of choosing a successor to Hon. S. F. Tolmie, Conservative, now British Columbia's Premier, who resigned when he became leader of the Provincial Conservative party.

Dr. Tolmie was elected in the general election by a majority of 2,781 over E. C. C. Martin, Liberal. The vote then was: Tolmie, 6,836; Martin, 4,055.

Christmas Thrills

(By Ella May.)

"Oh, girls, look here; wouldn't this be great as a Christmas gift!"

"Why, Helen, are you thinking of Christmas presents so soon? I'm not going to bother about Christmas until I have to. I don't get the same thrill out of Christmas as I used to. We go to just the same parties, have just the same crowd, and do just the same as we do every other year—no surprises at all."

"Yes, I know, Grace, I feel the same about it, but what can we do? Nothing that I know of anyway."

"Well, here is where I leave you for now; see you to-morrow."

"All right; so long, Helen."

"Bye-bye, Grace."

Next morning at school the two friends take up the same subject. Grace has received an invitation to spend Christmas week with her cousin, Clarice. Her home is in the country and Grace is seriously thinking of going, but Helen doesn't think much of the plan.

"Yes, I know; but Grace, about the most exciting thing that could happen out in that country would be a heavy snow-storm."

"Well, perhaps, anyway, even that might be interesting. They must be going to have a real week, though; the invitation says, 'Come prepared for anything but a heat wave'."

"Here's hoping you have a good time then, Grace. Merry Christmas."

"Same to you, Helen."

On the way home, Grace wonders which one of the boys to invite as an escort and finally decides on Roy as he is the best sport.

"Hello, Helen, did you have a good holiday?"

"Hello, Grace. I surely did, as usual, but tell me, how did you enjoy the country?"

"Just fine. I had a wonderful time, and when I tell you about you'll wish you had been with me.

"There were no set plans. Clarice made suggestions and then we voted on what to do. We had a sleighing party to a friend's place. We held the party out in the kitchen, roasted chicken at the fire-place ourselves, played games danced, and then drove home. Another time, a party of about fifteen went bob-sleighing. I never had so much fun running up and down hills since I was about ten years old as I did that afternoon.

"One afternoon the boys suggested a skating party on the lake. We played tag, crack-the-whip, and, well, everything we couldn't do at home on a rink with a band and a fence around it.

"I even went skiing and never had a choice of so many hills before. Some of the party were never on skis before. They surely provided laughs for all.

"One evening we spent just as we pleased. Some went to a school concert, others skating, etc., while about six of us stayed at the house and made pop-corn. I never ate so much before. It tastes twice as good when every one pops some, then all sit around the stove with a plate full, talking and laughing.

"My goodness! I forgot the Christmas tree we had. Great fun was had by all when we were given cotton stockings and told to hang them up. Our names were written on slips of paper, then each had to choose one. Next, we all went to town and bought presents for each other. It was great fun filling the stockings; there was everything from dolls to onions in them.

"Say, you must be tired listening to me talk this length of time. Tell me about the good time you had."

Helen: "There isn't anything to tell. I thought I had a good time, but it's nothing compared with the fun you tell of. What I want to know is, why can't we all get in on a party like that some Christmas? It isn't fair that you should have all the fun. When the rest hear of this they'll mob you."

Grace: "No they won't, not after the way you and the rest all kidded me about going to be snowed under. The next time any one of you want surprises and thrills for Christmas, spend the holiday in the country."

Christmas

(Elizabeth Cameron, Lakefield.)

All during the past month or so we have watched the skies, looked for snowfalls, and awaited the coming winter. It is a busy season, this making ready for the short cold days, and long dark nights, when we need firing, and food, and warm clothing in greater plenty. Outside the goodman is setting all things in order in barn and byre replenishing the woodpile or coalbin, and seeing to it that there is a store of provision for such live stock as he possesses; while indoors the good wife is busying herself with extra comforts, with additional things for Christmas enjoyment and winter use. The children are looking for snow to enjoy their sleds and various amusements, for children in the country love the snow. The trains are fuller than ever, people hurrying about business so as to reach a certain goal by the end of the year. The shops and stores have all their Christmas attractions ready to lure the dollars from the people's pockets; the markets put on an air of plenty and festivity; shipping is congested with freights and travellers, all hastening to their destination before Christmas comes; the last of the fleet of grain-carriers are battling their way through storm and ice to land their cargoes and crews ere navigation closes, and Canada generally is about her usual business at this time of year, counting the results of her labors, and preparing for the New Year so soon to dawn, even while she takes time off for Christmas Holidays.

So many people think of Christmas as a time of feasting and jollity, of fun and frolic, and indulgence only; and while they are in the main, openhanded to the demands made upon them in the name of charity, they do not personally think up some way of bringing happiness to those who have it not themselves. Their minds are so filled with the feasting and the clangor of bells, the lights and the music, and the assembling of folks from far and near, that they fail to stand awhile in silence, and gaze on that humble scene of long ago, without which is no true Christmas.

And what is it that we see? Some poor working people, a young girl, weak with the trial she has just undergone, the tiny helpless infan laid, for want of a cradle, on some hay in a stable manger, the placid cattle and beasts of burden feeding and resting their wearied bodies in the stalls close by, all lit dimly by a small lamp and by one glorious star gleaming overhead. Who, gazing thus, could have ever imagined that there, in such poor surroundings, lay the greatest influence the world has ever known; that which, throughout the future ages was to gradually transform the earth, and bring light into the dark places.

True, there was triumphant singing of a like unheard before, but it was not the people intent upon the comings, and goings, and ceremonials of the city who listened to it. It was only some simple men who sat in the silence of the starlit night, doing their humble duty faithfully who heard it. And these shepherds wended their way to the city, not to enter its noise and traffic, but to turn aside and gaze, even as we do in our imaginations, at that little tragedy of the poor. Out from the night, from far across the distant plains and mountains, in ghostly silence came the little procession of laden camels, mounted by the three hooded Eastern figures and their attendants, and as the pale light creeps slowly up the horizon they stop before that poor shelter, and there, before a tiny Jewish baby, in speechless adoration, they laid the first Christmas gifts. Strange gifts these—gold—frankincense—myrrh. The gift for royalty—the gift for holiness—the gift for death! And, still silently, their gifts offered and received, they mounted their beasts and departed into the night. Out of the unknown they came, and into the shadows they went, and no man knoweth of a certainty whither! But from that beginning came the Spirit of Christmas giving, which has grown, till throughout the whole Christian world we still carry out the primal idea.

And in this spirit we ask ourselves "Who is without? Whom can we gather in? For whom can we make Christmas a glad and happy time? How about the old folk? Those whose own happy festivals are past? The lonely boy or girl; working in our midst, with only a solitary room to go to and no festivity to cheer the home-longing heart? There are plenty if we seek them out, so gather them in and happiness will shine into your heart also. Then there are those other dumb children of our Father; those who stood silent and kindly at the birth of the Babe of Bethlehem, whose representatives are among us all to-day; who stand so grateful, in their patience, for our bounty. Temper the cold to them, be regardful of their small comforts, their often needless sufferings, and make their Christmas a day of plenty, and warmth, and kindness to them. They know so much (how much we cannot tell), they are so kindly and forgiving, and when their life goes back to the Giver of all life, let it be with a good accounting of us, their human guardians. "With what measure ye mete, it shall be measured to you again," so let us make this a true Christmas festival for all we can, and let us make a gift of love and reverence to that Holy Child, who gave us Christmas, the dearest day in all the year.

POLICIES ARE FORMULATED

Isaac McNabb Attends Kiwanis Council Meeting in Chicago.

FOREIGN EXTENSION.

CHICAGO, Ill., Dec. 7 (CP).—One hundred officials of Kiwanis International from Canada and the United States, meeting here in a three-day council, to-day, formulated plans and policies for 1929 that will effect the thousands of members in both countries.

Stressing the importance of increasing the membership in each one of the clubs already established, O. Sam Cummings, of Kansas City, Mo., president of Kiwanis, urged district officials, who will take office on January 1, to emphasize the invitation of business and professional men to join Kiwanis clubs.

The president also announced the appointment of a special committee to study foreign extension. Hundreds of letters asking for the building of Kiwanis clubs in foreign lands have been received by Kiwanis International.

Andrew G. Gaul, of Hamilton, Ont., governor-elect of the Ontario-Quebec-Maritime Kiwanis district announced the appointments of Lieutenant-Governors for his district: J. Smyth Carter, of Toronto, Ont.; Isaac McNabb, of Peterborough, Ont.; Tom Yull, of London, Ont.; Louis N. L'esperance, of Montreal, Que., and Dr. Charles K. Fuller, of Yarmouth, N. S.

FINDS STONE FOR VIMY RIDGE MEMORIAL

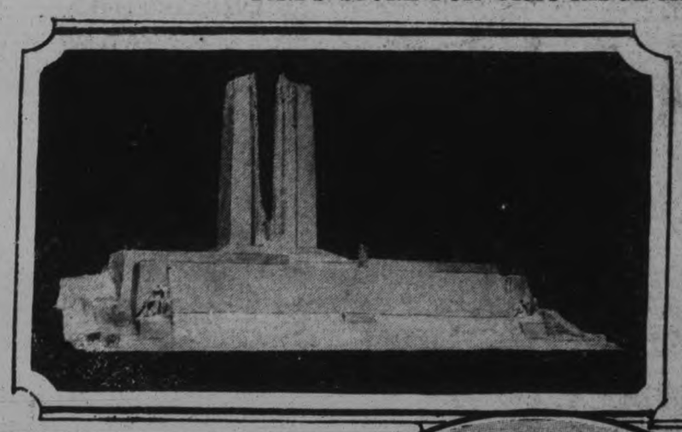

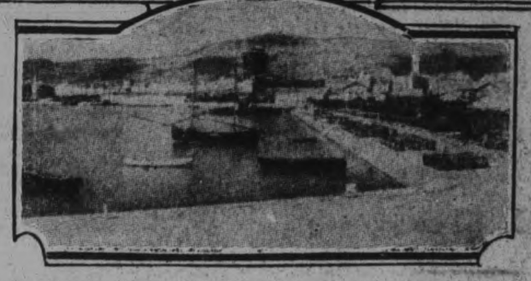

In searching for stone suitable for Canada's great memorial to her soldiers at Vimy Ridge, W. S. Allward, Toronto sculptor, found what he wanted at Spalato, a small town on the Dalmatian coast. Here in quarries once worked by Diocletian, three hundred years B.C., he decided on the stone, once pink buff, now ripened into a rich amber, out of which memorial figures will be cut. Studios will be set up in the quarries and the sculpture work carried out there. Upper left is an artist's conception of what the Vimy memorial will look like when completed. The map in upper right shows the location of Spalato, or Split, as it was called later. Below is a view of the town of Split, where the quarries are located and where Diocletian once built his palace of the same stone as that proposed for Vimy memorial.

AGEING JOFFRE ENJOYS PEACE

Victor of Marne Enjoys Tranquil Old Age in Beautiful Home Near Paris.

LIFE SERENE.

LOUVECIENNES, France, Dec. 7 (C.P.).—Joffre he whose moves were with Army Corps and groups of armies, sits in a little garden kiosk on fine afternoons playing checkers with his wife. Sometimes Dr. Tuffier, his nearest neighbor, drops in to engage the marshal in a spirited game of backgammon, singular contrast to those terrible days in the early part of the war when he loomed in the imagination of France like a demi-god, a huge personality, immovably calm, radiating power.

General Joffre, massive, expressionless, reposeful, gazed with large kind eyes and was wholly uncommunicative, is still restrained in speech but rather from the habit of a lifetime than from unwillingness to talk.

"Yes, I have finished my memories," said he the other day. "I have just signed the last of the 800 pages."

The Marshal, according to official form, has initialed each sheet of typewritten manuscript. He expects at some time to publish his work in two volumes.

"But not now," said he. "I do not wish to injure anyone or to stir up controversies. I have written the record of events with which I was concerned. There it is, for publication some day. I give the documents. Others may form their opinions from them."

The Marshal was no doubt alluding to the parts played in the battle of the Marne by Gallieni and others.

"I wonder," remarked Madame Joffre, "how many people would have claimed to have lost the battle of the Marne, had it been lost?"

French Won at Marne.

"The French Army won the Battle of the Marne," said the Marshal. "It is enough that the French Army saved France. The individual part need not be considered."

"Marshal Joffre seems to live in eclipse," the writer said to Colonel Phillipe Bunau-Varilla the other day.

"Joffre likes to live in eclipse. He does not care for the fierce lights that beat on high place," replied the Colonel.

"Still, it seems extraordinary that Joffre's name should not even have been mentioned in the anniversary at Meaux, Sept. 9, of the Battle of Marne. The victory was celebrated without so much as a mention of Joffre."

"The modest man who forgets himself," observed Bunau-Varilla dryly, "is soon forgotten by others."

Not Forgotten by French.

Joffre is, of course, not forgotten by the mass of his countrymen, but he would rather decline than accept invitations. Some political currents are against him, old jealousies survive, yet they do not appear to trouble the Marshal. Foch, whom he advanced, is a loyal friend and a frequent visitor at Louveciennes, and so are the Marquis De Chambrun and General Castelnau. The Marshal's health has not been altogether good.

"I take precautions," said he, "I find at 77 that I must be careful." His breakfast consists of a slice of bread and a glass of milk. His lunch and dinner are light, vegetables and fruit largely, scarcely any meat. His figure is growing slender. He is not at all the thick-bodied Marshal who visited America in 1917. He has had to order new uniforms, a complete series, recently. However, except at his headquarters, he prefers a loose-worn lounge suit.

Marshal Joffre's old age is tranquil. Tranquil because of the inner and the outer calm in which he lives. He is still theoretically in active service, as Marshals are never retired. He has large and beautiful rooms in the war college in Paris for offices, with a small staff, a major, a lieutenant, a secretary. The Marshall receives official visitors there by appointment and deals with official correspondence, of which he has considerable. Military questions of the higher sort are referred to him by the war council for his judgment and comment. His papers on these subjects are described as models of compact lucidity. He and Madame Joffre have a flat in the Rue De La Pompe, but they spend most of the year at the place they have been creating here and in which they, particularly Madame Joffre, have put much thought and love. They had a farm not far away, and they occasionally walked in the forest that stood in the high ground of their present home.

Live Near Nature.

"I believe you could see Paris from here," remarked Joffre to his wife one day, and when they went back to their cottage he looked with an engineer's eye at a topographical map of the region.

"Yes, we could have a wonderful near view with Paris beyond," he said.

This was six years ago. He bought ten acres. They sold the farm and have been finding occupation and enjoyment in building and developing a park, orchards and gardens. Madame Joffre designed the pavilion, a beautiful white structure, with a columned portico, shining among the trees. One might call it a high-ceilinged bungalow, for all the rooms are on the same level, except some for domestics artfully concealed in a galleried corner. Quite half the house is a large living-room, the wide circular windows at one end looking out on the gardens with a far view cityward. Notre Dame and the Eiffel tower are visible from the foot of the gardens.

The living-room is "T" shaped. The dining-room being an alcove forming the base of the "T." Madame Joffre got the idea from an ancient house in Bordeaux. The Marshal's workroom and all the other rooms open off the living-room.

Such are the surroundings which the victor of the Marne is passing the evening of his life.

DODD'S KIDNEY PILLS
FOR ALL KIDNEY DISEASES
BACKACHE
BLADDER TROUBLES
RHEUMATISM
NUMBER 4087 THE PROPRIETOR

KING PASSES RESTFUL NIGHT

General Strength Is Being Maintained—Further Investigation To-day.

SIX NURSES ON DUTY.

LONDON, December 7. (Special.)—The following bulletin on the King's condition was issued this morning by the King's physicians:

"The King had some restful sleep, and his general strength is maintained. Further investigation of the right side of the chest will be taken during the day."

Six Nurses on Duty.

Six nurses altogether have been on the King's case, but only four names were given out. They were those of Nurse Purdue, Westminster Hospital; Black and Davies of the London Hospital, and Gordon of St. Thomas's Hospital. The medical papers stress the importance of good nursing in a case like the King's.

The Associated Press was told at the palace late last night that the King had obtained a certain amount of rest during the day, and this was regarded as a favorable feature. Yet the four physicians held a long consultation last evening and Sir Stanley Hewett again passed the night at the palace.

London was gratified by the progress of the homeward journeys of the Prince of Wales and the Duke of Gloucester. The heir to the throne has made such good time that it was figured that he might arrive home by next Wednesday morning.

NOTICE CARDS.
FOR SALE, TO RENT, NO TRES passing, Board and Room, Apartment to Rent, Garage to Rent, Wednesday Half Holiday, and others. If we haven't it printed, we will print it for you. The Peterborough Examiner Ltd. dtf-2250

READ THE WANT ADS.

The New Plug in!
Victor Radio
Bears the world's most famous trademark!

HIS Master's Voice trademark is a world wide talisman of trade. Victor products are known in every part of the globe, have been for more than a quarter century. Nothing in their field ever equalled Victor products, they lead the world in performance.

Every New Victor Radio is a perfected radio, far advanced in design. A.C. tube operation, single control, lighted dial, velvetlike tone and volume, smart tasteful cabinets.

Here is featured the popular Lowboy model, a cabinet designed specially for authorized Victor Radio Dealers, and offered by them to you, with the New Victor Radio, Victor Loud Speaker, full set of eight tubes, and "plug in" cord for only $285.

Victor Talking Machine Company of Canada, Limited

Licensed under patents of the Radio Frequency Laboratories Inc.

Heintzman & Co.
Orthophonic and Record Dealers
Royal Bank Building, George and Hunter Sts.

E. V. Warne
We are George Street Representatives for Orthophonics and Records, 325 George Street.

Ordered Sold By The Courts
BANKRUPT STOCK
Jeannette's Style Store Limited

Sale Going Strong!

DON'T MISS TAKING ADVANTAGE OF THIS WONDERFUL OPPORTUNITY FOR LADIES WHO DRESS WELL TO PURCHASE THE LATEST CREATIONS IN SUPERIOR QUALITY

COATS AND DRESSES
FOR EVERY OCCASION. ALL MUST GO AT
ABOUT HALF-PRICE
390 GEORGE STREET

STATIONERY
Solves the Problem!

WHEN you get something that is in almost daily use you can't possibly go wrong in making selection of Stationery as the correct gift. Plain or monogrammed Stationery, printed or embossed to order, in black or colors.

THE PETERBOROUGH EXAMINER, LIMITED,
Peterborough, Ontario.

SATURDAY AT HALL'S!

Dainty Crepe Scarfs
PLAIN AND FANCY

Scarfs of georgette and silk crepe, in all-over printed designs in pleasing colour combinations. They measure 18 x 60 inches in size. A regular $2.00 quality, for.....

$1.49 each

Men's Handkerchiefs
OF PURE LINEN

Of fine quality pure Irish linen, in a good big size. All finished with narrow hemstitched hems. This is a good gift suggestion and one you may be sure will be appreciated. .....

19c each

Women's Umbrellas

Umbrellas of good quality silk mixture cover, with ten ribs and full paragon frame. Celluloid tips and ferrule. Colours: black, green, red or navy. Regular $4.00 .....

$2.69 each

Fabric Suede Gloves

Here you will find a splendid assortment of heavy Suede Fabric Gloves with flare, pullover or two-dome cuffs and imitation saddle stitching. All the season's best colourings and all sizes. ...

67c pair

THE HOME OF GIFTS

Bronze Hearth Sets

Ornamental and useful sets, consisting of Stand, Shovel, Brush, Tongs and Poker. The right size for den or living-room. Set..... **$4.95**

Gold Trimmed Tea Pots

Attractively shaped Tea Pots, coloured in light brown, black, blue, etc., and ornamented with bands and decorations of bright gold. Each, **$1.75**

English Blue Castle Plates

Equally useful for service or as an ornament. The Plates are in 10-inch size, patterned with the well-known "Castle" patterns in deep blue. Price.. **59c**

Marble Clocks

Clocks in marble cases in various colours. Novel little Clocks, equally useful for home or for office desk. On Sale, Second Floor, **98c**

Chinese Brass Serving Trays

These are strong, well made Trays in round, oval and rectangular shape, in three sizes. All made with fancy edge and decorated with Chinese tooled figure designs. Prices .....

$1.50 $2.00 $2.50

China Cosy Sets

Whether as a gift for yourself or a friend, these brightly decorated sets, consisting of Tray, Tea Pot and Hot Water Jug, are good value at.. **$2.75**

Boxes of Paper & Envelopes

Good Linen-surfaced Paper with Envelopes to match, packed in brightly coloured Christmas gift boxes. A good quality with low price at..... **49c**

English China & Cups Saucers

In a number of good shapes and a variety of exceedingly pretty and colourful decorations. Reasonably priced at..... **$1.00**

Women's Handkerchiefs
A SPLENDID CHRISTMAS ASSORTMENT

White
Pink
Rose
Green

Blue
Orchid
Maize
Peach

All are of good fine quality, with daintily embroidered corners and some with pretty contrasting borders.

IN TOYLAND

Christmas Stockings
AN EARLY SPECIAL FOR THE CHILDREN

Good sized Stockings, filled with a wonderful assortment of Toys, Games, Pictures, etc. On Sale Saturday, while they last, at **5c**

GARAGE WITH RACING CAR

A red Garage and a yellow Racing Car, all for **35c**

TINKER TOY SETS

These complete building sets will amuse the little folks for hours and hours together, and they are priced at..... **75c**

Special Doll

89c

She measures 23 inches in length, cries long and loud, has an unbreakable head, and wears a pretty two-piece dress of fancy print in various colours. They won't last long, so buy at once.

Large Sized Mechanical Train Sets 45c

These consist of one 6-inch Engine with Tender and two Cars. They are prettily painted in natural colours, and are supplied with enough Tracks for a good run.

Story Books

Animal Books and Fairy Stories, illustrated with pretty lithographed pictures in natural colours. On Sale Saturday..... **2 for 5c**

Baby Rockers

Large sized, strongly made Baby Rockers, prettily painted in blue and white. A strong toy for long service. Priced at.... **$3.50**

Speed Wagons $2.95

Made with large body, decorated with red, and with rubber-tired metal wheels. Each axle finished with safety cap.

Winter Coats
Trimmed with Natural and Dyed Opossum

$35.00

Coats up to the minute in correctness of line and colour. Here in navy blue, smoke grey, mid-brown, and lighter blue shades. Sizes range from 16 to 44. Each Coat is warmly lined and interlined. Some lined to the waist with fur fabric.

Useful Smocks

Of serviceable cotton linene, in good shades of blue, rose, sand and mauve. All well made, good fitting Smocks for home, store or office wear. Each..... **98c**

Jumbo Knit Sweaters

Heavy, comfortable Sweaters in warm jumbo knit, with roll collar which may be fastened up close to the neck. Colours are white, red, and sand. Sizes 38 to 44. Each..... **$5.90**

Correspondence Cards

Good quality Linen-finished Correspondence Cards, with gilt edges, Envelopes to match. All packed in decorative gift box ..... **25c** and **39c**
A Special Saturday Value .....

PHONES 1780 AND 1781

RICHARD HALL LIMITED

CLOSES STORE 5.30 P.M.

CHEESE MAKER SETS RECORD

Douglas Tourney Has Total Output Graded Number One.

WINS FIRST PRIZE.

BRICKLEY, Dec. 6 (Examiner Staff Correspondence).—Co-operation was the keynote of the banquet which was held by the Brickley Butter and Cheese Co., in the frame schoolhouse on Tuesday night. This is the second affair of its kind, and the remarkable success of the Brickley factory may at least be partly attributed to the social function where good fellowship and good advice go hand in hand. The banquet was held under the advice of the Government, and was primarily for the patrons, officials and their wives and families. There were about two hundred seated at the tables. During the evening Douglas Tourney came in for a good deal of praise when it was pointed out that he had made all 100 per cent. cheese during the season just past. Mrs. Tourney also came in for her share of the honors when it was stated that the factory and grounds had won first prize for the cleanest factory in the province and for having the most attractive grounds.

The meal was all that human heart could desire both in quality and quantity. While the speakers were putting the finishing touches on the preparations of their remarks John Storie of Campbellford, led the diners in community singing and also famoured his audience with some of the solos for which he is well known throughout the district.

Johnny Murray, Provincial government dairy instructor and inspector was the first to speak. He paid tribute to the patrons of the factory for the high grade of milk they had produced and to the cheesemaker who had manufactured such a high grade product with such remarkable consistency throughout the entire season. The record was perfect.

Must Send Good Milk

William Drury of Warkworth, president of the Cheesemakers Association pointed out how a first grade cheese was the way to higher profits and that the sending of first grade milk to the factory was the only way to get this result.

Alfred Merrils, president of the District Dairyman's Association and director for the district to the Provincial association, spoke on the care of milk by the dry well system. He expressed the opinion that this was the most satisfactory method yet devised. The dry wells should be about ten feet deep and concrete cased throughout. About three feet of water should be put into them and the cans lowered into it.

Richard Honey of Warkworth pointed out that to make first class cheese, it was necessary to have first class milk. First class milk could not be had when turnips were fed to the stock. This was one detail which the patrons of the Brickley factory had guarded against carefully. John O'Reilly of Warkworth spoke briefly expressing his appreciation for the excellent banquet which had been served by the ladies. Alfred Germain claimed that a better quality of milk could be produced much cheaper by feeding bran and alfalfa hay to the stock. Mr. Convey, secretary treasurer of the company stated that the factory was as strong financially, if not stronger, than any other factory in the district.

In tendering a vote of thanks to the speakers and to John Storie for his part in the entertainment, John Doherty, president of the factory, expressed the opinion that the banquet would become an annual affair. The vote was seconded by Charles McLeary, vice president of the company.

Stirling

(Examiner Correspondence)

STIRLING, Dec. 7.—Earl Bailey, the Chevrolet agent, has purchased the old town hall and is remodelling it into a show room.

George Lagrow has purchased the fine residence formely owned by Morden Bird, and is making some improvements before moving from Church street, where he now resides.

J. S. Marshall has disposed of his residence on James street to W. C. West, who will occupy it as soon as Mr. Marshall moves to his farm near Brampton.

Murray Hagerman, of Rawdon was in town on Wednesday completing business for the purchase of Mrs. Hester Wright's house on Front street, and will move here shortly.

George E. Green and daughters have moved to Miss Annie Green's farm on the Campbellford road, west of the village. Mr. Green has rented his farm in Rawdon to Robinson brothers, of North Hastings.

Personals.

Mr. Arthur McGee, of Detroit, visited his parents, Mr. and Mrs. J. M. McGee, for a couple of days last week.

Mrs. Nolan, who returned from Kingston General Hospital on Friday, is convalescing at the home of Mrs. Darius Green.

Mrs. Charles Bailey is visiting relatives in Toronto this week.

Friends of Mr. George Reynolds who is ill, will regret to learn that there is no improvement in his condition.

Rev. A. N. Reid attended a meeting of Kingston Presbytery in St. Andrew's Presbyterian church, Kingston, on Tuesday.

Mr. and Mrs. Percy McGuire spent Saturday in Marmora.

Miss McAlpine has resigned her position as teacher in the High School and after Christmas will teach in the High School at Gananoque.

Mr. Gilbert Smith, who resides near Anson, is seriously ill.

WOMEN REPORT WORK OF YEAR

Mrs. J. T. E. Blanchard is Elected President of Trinity Missionary Society.

DELEGATES APPOINTED

(Examiner Correspondence).

OMEMEE, Dec. 7.—The December meeting of the Women's Missionary Society of Trinity Church was held at the home of Mrs. T. C. Ivory on Wednesday afternoon. The first vice-president, Mrs. H. Lamb, conducted the meeting. It being the last of the year, reports were heard from the treasurer of the society, the Mission Band president, the systematic giving treasurer, and supply fund treasurer. It was unanimously decided to send $10 to the rest fund as in previous years. A letter from Mrs. H. A. Morrison, the corresponding secretary of the Lindsay Presbyterial, read by Miss L. Race, pertained to the annual report, the convention in January in Cannington, and the appointment of a temperance secretary. As corresponding secretary, Miss Race gave a splendid report of the year's work. A letter of thanks from the Deaconess Home, Toronto, for two quilts sent recently was read by the president, and a vote of thanks was tendered Mrs. C. Ivory and Mrs. William Earle for the quilting of same. Mrs. J. Bushnell and Mrs. W. Henderson were appointed a program committee for the next three months, and Mrs. S. Vaughan kindly consented to be responsible for the missionary story in Sunday School the first Sunday in January. The president thanked the girls who made the posters for the bazaar, all of which were very attractive.

Delegates Appointed.

A very appropriate and pleasing duet, "Christmas Festival," was given by Misses Eva and Lillian Race. Mrs. J. Shield and Miss Eva Race were appointed with the president, Mrs. Blanchard, to attend the W.M.S. Presbyterial in Cannington on January 23.

After singing a few verses of the Christmas hymn, "O Come All Ye Faithful," the scriptural reading was given by Mrs. B. Pogue, and prayer offered by Mrs. R. Poast. The devotional leaflet, entitled "Christian Stewardship," was read by Mrs. Overholt. Sentence prayers were offered by Mrs. Vaughan, Mrs. Haggarth and Mrs. H. Lamb. The president gave the first part of the fourth chapter of the study book, "Drums in the Darkness," and the second part was given by Mrs. L. A. Mahood.

The following was the result of the election of officers:

President—Mrs. J. T. E. Blanchard; 1st Vice-President—Mrs. S. D. Vaughan; 2nd Vice-President—Miss L. Parsons; Treasurer—Mrs. J. Shield; Secretary—Mrs. E. Bradburn; Assistant Secretary—Mrs. L. A. Mahood; Corresponding Secretary—Miss L. Race; Pianist—Miss Eva Race; Treasurer Supply Fund—Mrs. C. L. Morcombe; Secretary Missionary Monthly—Miss L. Race; Temperance Secretary—Mrs. R. Poast; Hostess Committee—Mrs. C. L. Morcombe and Mrs. Overholt; Treasurer Systematic Giving—Mrs. H. Lamb; Assistant Treasurer—Mrs. A. Rutherford; Superintendents of Mission Band—Mrs. Blanchard, Mrs. Morcombe and Mrs. R. H. Williamson.

The new president then took the chair, and in a few words thanked the ladies for the office conferred on her. A vote of thanks was extended to the retiring officers for their faithful services and also to Mrs. T. C. Ivory for her kind hospitality.

A vocal solo, entitled "What Will You Find in Jesus," given by Mrs. Charles Rutherford, pleased the gathering.

Mrs. William Earle kindly invited the society to meet at her home in January.

Refreshments were served by the hostesses, Mrs. T. C. Ivory, Mrs. C. R. Cornell and Miss Barrie, and a social hour enjoyed.

Norwood

(Examiner Correspondence)

NORWOOD, Dec. 7.—Mr. John Hendren has gone to spend the winter with his daughter in Detroit.

Mrs. J. Riseborough was in Toronto this week.

Mrs. William O'Grady, of Peterborough, visited her parents, Mr. and Mrs. J. McNichol, this week.

Mrs. Scott Wildman is spending a few days in Peterborough.

Mrs. Bingham, of Millbrook, spent a few days recently with her grandmother Mrs. Hendren.

Mr. and Mrs. William Murphy and family spent the week-end in Chatham.

Mr. Ben McMillan, of Calgary, visited his sister, Mrs. B. Scott, and brother, Mr. R. McMillan, over the week-end. Mr. McMillan was easy on a business trip.

Mrs. J. Calder and Miss Christine Calder were in Peterborough this week.

Mrs. J. Glover and daughter, Helen, of Smithfield, have been visiting her mother, Mrs. W. Andrews.

Miss Lillian Howson has gone to Toronto where she is entering the General Hospital as a nurse-in-training.

Mr. N. C. Porter recently visited his parents and sister in Toronto.

Mr. and Mrs. A. Waddell spen a day in Toronto this week.

Mr. and Mrs. Wellington Varty, of Oshawa, are guests of the latter's parents, Mr. and Mrs. Tharby.

Mrs. N. C. Porter has been visiting friends in Peterborough.

FOR SALE
AT THE EXAMINER OFFICE
MANILA PAPER CARDBOARD.
Telegram Blanks, Nurse's Temperature Charts, Receipt Books, Rent Receipt Books, Short Lease Forms, Paper for Lamp Shades, In Memoriam Cards, Sympathy Cards, Customs Invoices, Tags, Correspondence Cards, Plain Cards of all kinds and sizes, Butter Paper, Adding Machine Rolls, Scratch Pads, Carbon Paper, Tags, Calling and Visiting Cards, Blotting Paper, Wrapping Paper. dff-1256

Be Sure You Visit Hall's On Saturday. It's The Third Day of December's Three Big Days

The store is filled from basement to third floor with all kinds of merchandise for home use, for wear, or as useful suggestions for Christmas gifts. Thousands of articles are displayed for your inspection. Still we have not room to show everything. If you do not see what you want ask for it, and ten chances to one you will find it somewhere in the store.

SPECIAL CORDUROY KIMONAS

IN PLEASING PATTERNS

Kimonas in printed floral and striped designs, in a splendid variety of medium, dark and light colourings. All well made and trimmed with contrasting coloured cording. You will be surprised when you see the quality we are offering during the Three Big Days at **2.69**

Silk Crepe Combinations

$3.50

A novel combination garment—made up with combined Bloomer and Slip. In pretty bright shades and pastel tints. All medium sizes.

Bloomer And Brassiere Sets

$3.00

More garments which are highly favoured for evening and general dress wear. Shown in a splendid range of colours. Made from fancy rayon mulls. Lace trimmed.

Lace Trimmed Combinations

$2.75

These consist of Bloomer and Vest combined in one garment. We show them in several of the best light and bright colours and in several sizes.

Bloomer And Vest Sets

$2.98

Bloomers with fancy insets of ecru lace at knees and cut in full roomy style. Vests, opera top, trimmed with fancy ecru lace. All good colours. Each set in fancy gift box.

Gift Gowns of Fine Rayon Silk

Gowns of good quality rayon, trimmed with ecru lace, in pretty shades of flesh, peach, mauve, white and bright rose. Each Gown packed in Christmas box. Worth $2.50, for **$1.79**

Woods Blue Label Dance Knickers

$2.00

This number is one of the most popular lines of Woods'. Made with flat front and French cuff. Comes in all the standard shades.

FULL FASHIONED PURE THREAD SILK HOSE

IN GOOD RANGE OF COLOURS AND SIZES

Another line of beautiful full fashioned thread silk Hose, made in our own factory. We are extremely proud of its quality and know you will be pleased with it. For greater strength it is reinforced with fine lisle thread at toe, heel, sole of foot and garter top. Stocked in all the good colourings. Per pair **$1.50**

THREAD SILK HOSE

$1.00

Good in appearance; good in wear; a stocking that is continually making more and more friends for the Puritan Maid. The colour range includes black, white, nude, grey shadings, champagne, Alesan, etc. All at, per pair $1.00

FULL FASHIONED SILKS

ALL COLOURS **$1.95** ALL SIZES

OUR OUTSTANDING VALUE

We make it in our own mills, we recommend it in all our stores, and in the course of the year sell many thousands of pairs. You can buy it in all colours. If once you wear this good Puritan Maid Stocking you will always continue to do so.

Plain Cashmere Stockings

BEAUTIFULLY MADE

They are full fashioned from pure wool yarns, and dyed in many pretty and useful colours: sand, peach, black, coating, etc. Per pair **98c**

Service Weight Silk Hose

ALL COLOURS IN SILK

Whether for your own wear or for gift purposes, we know you will be pleased with these Stockings woven from combined threads of rayon and pure thread silk. Your choice of about 25 different colours, in all sizes, at **79c**

More All Wool Mossfield Blankets

7.95

Warm, cleanly finished All-Wool Blankets in a size large enough for the standard double bed. All whipped single. Finished with soft woolly surface, Ends with pink or blue stripes. Special, per pair ...

DON'T MISS THESE

BATH TOWEL SETS

One good, large Fancy Turkish Towel with two Wash Cloths to match, packed in attractive Christmas gift box. An acceptable gift for any of your friends at **89c**

PURE LINEN

DAMASK CLOTHS

Several prettily patterned real Irish Double Damask Cloths, in both 2 by 2 and 2 by 2½-yard sizes. Both Pride of Erin and Rose of Sharon lines are included amongst them. Each **$5.50**

Yard Wide Factory

The price is low, but for all that, the quality is good and of a really serviceable weight for all general household uses. Special, per yard **15c**

Heavy Striped Ticking

Strong, good wearing Tickings for pillows or mattresses. These come in the standard plain and fancy patterns, and are well worth buying at, per yard **39c**

All Linen Cloths

These measure 52 x 52 inches in size. They are of fine oyster linen, with borders in stripes of rose, blue, gold, orchid, etc. Priced at, each **$1.00**

Striped Flannelettes

27-inch, closely woven, soft surfaced Flannelettes, patterned with several striped designs in combinations of sand, blue, white, grey, pink, green, etc. Per yard **12½c**

Useful Wash Cloths

White Terry Wash Cloths, patterned with bars and checks in pink, blue, rose, etc. On Sale during the Three Big Days at ..... **6 for 25c**

Turkish Bath Towels

In a useful size for either bathroom or kitchen use. All made with good drying looped surface, in light ecru colour, patterned with stripes of red, white, brown, etc. Each **25c**

SEE THE OTHER SIDE OF THIS PAGE FOR MORE REAL SATURDAY VALUES.

Pure Linen Damask Luncheon Sets - $3.95

54 x 54-INCH CLOTHS, WITH 6 NAPKINS

A truly wonderful value in Breakfast or Luncheon Sets. They come in several attractive patterns of White Damask, with woven coloured borders. Set **$3.95**

TWO-LB. COMFORTER BATS **69c**

Good, full, fluffy Bats which open out to the regulation 72 x 90-inch size.

A CORNER FOR THE MEN

Silk Lisle Braces

Of fine quality silk-lisle elastic web. Made cross-back style, with soft white kid ends and gilt slides. Various attractive colours. Packed in Christmas box. During Three Big Days **49c**

Wonderful Ties

49c

Beautiful bright colourings, stripes, spots and jacquard effects, are shown in this collection of Men's attractive Neckwear. All in boxes and will make ideal Christmas gifts.

Men's Fine Silk Mufflers

Made from a splendid quality fugi silk and measuring 18 x 48 inches in size. Some plain white, and others patterned with dark polka dots on white grounds. Regular $1.50, for **98c**

Men's Fancy Socks

49c per pair

An attractive assortment of Men's Lisle and Silk and Cotton Socks in a number of checked and striped patterns. Good range of colours and colour combinations. Sizes 10½ to 11½.

Broadcloth Shirts

$1.98

White and Fancy Striped Shirts, made from the finest of light-weight English broadcloths. Some with attached, others with separate collars. Sizes 14 to 17. Undoubtedly the best Shirt on the market at the price.

1.98

COMFORTER CHINTZ **25c**

Bright red Paisleys and several pretty flowered patterns in yard-wide Chintz for comforters.

RICHARD HALL LIMITED

RADIO PROGRAM

FRIDAY, DECEMBER 7

CFCA Toronto (357)

6 p.m.—Hudston stocks, news and weather.
6.30 p.m.—Ryrie time.
6.30 p.m. — Musical program, through the courtesy of R. F. Wilks and Co.
7 p.m.—Talk on How We See, sponsored by the Superior Optical Co.
7.15 p.m. — Musical program through the courtesy of the Ellis Hosiery Shop.
9 p.m.—Ryrie time.
9 p.m.—Musical program.

CKGW Toronto (312.3)

6 p.m.—Mining market report by Homer L. Gibson and Co.
6.15 p.m.—News and weather forecasts.
6.30 p.m.—Musical program.
6.45 p.m.—Musical program by Quality Laundry.
7.00 p.m.—Hamilton By-Product Dinner Orchestra.
8 p.m.—Rowntree's Chocolatetown Carnival (chain program).
9 p.m.—O'Keefe's Sparklers.
10 p.m.—Kroehler Strollers.
11 p.m.—Romanelli and His Radio Syncopators.
12 p.m.—Late news and Gruen Watch Guild time signals.

WGY Schenectady (379.5)

6 p.m.—Stock reports, produce market report, farm forum and news items.
6.29 p.m.—Weather forecast.
6.30 p.m.—Dinner music, Hotel Kenmore (Albany, N.Y.)
7 p.m.—Changing Campaign Methods, 1828-1928, Professor Charles N. Waldron, History Department, Union College (Schenectady, N.Y.).
7.25 p.m.—Health talk.
7.30 p.m.—General Electric Warren Telechron program.
8.30 p.m.—Musical program.
9.00 p.m.—"An Evening in Paris" (New York).
9.30 p.m.—Correct time.
9.30 p.m.—WGY Players.
10.30-11.00 p.m.—National Concert Bureau Hour (New York).

WJZ New York (394.5)

6 p.m.—Summary of programs.
6 p.m.—Wilson's Tipica Orchestra.
6.30 p.m.—Landt Trio.
7 p.m.—Longine's correct time.
7 p.m.—Great Moments in History.
7.30 p.m.—Dixies Circus.
8 p.m.—Interwoven Entertainers.
8.30 p.m.—Armstrong Quakers.
9 p.m.—Wrigley Review.
9.30 p.m.—Sixteen Singers.
10 p.m.—Stromberg-Carlson Sextette.
10.30 p.m.—Longine's correct time.
10.30 p.m.—Fifth Avenu Knights
11 p.m.—Slumber music.

WOR Newark (422.3)

5.30 p.m.—Mountaineering with Lucille La Verne.
5.50 p.m.—Sports talk.
6.00 p.m.—Grace Perry, soprano.
6.15 p.m.—Newscasting.
6.20 p.m.—Stage stuff.
6.30 p.m.—Uncle Don and his Steiff Toy Animals.
7.00 p.m.—Koko, the Eskimo.
7.05 p.m.— Levitow's Commodore Orchestra.
7.30 p.m.—Marie D. Kling presents—
8.00 p.m.—Sessions Chimes.
8.01 p.m.—United Opera Company—"Der Freischutz"
9.00 p.m.—True Story Hour.
10.0 p0.m.—Then and Now.
11.00 p.m.—Tavannes time.
11.01 p.m.—Newark News—U.P. bulletins; weather report.
11.05 p.m.—Hotel Astor Orchestra.
11.30 p.m.—Harold Stern's Orchestra.

WEAF New York (454.3)

6 p.m.—Waldorf-Astoria Dinner music.
6.55 p.m.—Summary of programs.
7 p.m.—Happy Wonder Bakers.
7.30 p.m.—Happiness Boys.
8 p.m.—Cities Service Concert Orchestra and Cavaliers.
9 p.m.—An Evening in Paris.
9.30 p.m.—Howard correct time.
9 p.m.—Larry Brier's Tuneful Troupe.
10 p.m.—National Broadcasting and Concert Bureau.
11 p.m.—Hotel St. Regis Concert Orchestra.

The Viennese opera star, Madame Marion Lzckely Franck, will be heard in the second of a series of concert program from WGY, Friday evening, December 7, at 8.30 when she will sing a group of Schumann compositions.

Madame Franck recently came to the United States after a successful Remains the deathless Symbol of vent Opera Company of London. She is a native of Vienna and gained her first operatic success as a contralto with the LaScala Opera Company of Milan. She was especially trained as a singer of Wagnerian opera but is a gifted linguist and has a large repertoire which includes Italian and French operatic roles. Madame Franck's program on December 7 will include the following Schumann compositions: "Widmung," "Die Lotus Blume," "In Wunder Schone Monat Mai," "Was Will de Finsame Trane," "An der Sonnen Schein," and "Hauptmann's Weib."

A BRISK WALK

is a healthy exercise. You can enjoy a good walk if your feet are comfortable. British Army Foot Powder dusted into the shoes each morning will keep your feet comfortable all day. 25 cents per large sifter can.—Bond's Drug Store, corner Georeg and Hunter streets.

Extra Values For Saturday Shoppers

Outstanding Hat Special Women's, Misses' and Children's Hats Each, 98c

We have grouped together a large quantity of smart Winter Hats in a good assortment of shapes, shades, styles and sizes. Velvets, Felts, Metallic and Velvets; mostly trimmed with flowers and ribbon with a neat pin. Saturday Special, Each..... **98c**
—Third Floor, Teco Store

Outstanding Men's Overshoe Value for Saturday

Men's 1-Buckle and 2-Buckle Overshoes; first quality, long wearing. Warm, cosy, and a wonderful protector during the winter months. Be sure and come early. 9 o'clock Special.
1-Buckle. Early Special. Pair..... **1.89**
2-Buckle. Early Special. Pair..... **2.45**
—Main Floor, Men's Shop

Lingerie Set

Lovely Undies that would make lovely gifts. Dainty Vest and Bloomers of rayon, the bobbette bloomer smartly trimmed with lace and color; vest with lace also. Beautiful pastel shades. In sizes 12 to 16. Complete Set..... **2.95**
—Second Floor, Teco Store

Avondale Blankets

What could be more acceptable than these beautiful soft Blankets; appreciated for years after. Lovely plain and fancy checks; in many colors. All satin bound.
Size 60 x 72, each..... **6.25**
Size 70 x 84, each..... **7.50**
—Second Floor, Teco Store

TECO STORE
OPERATED BY T. EATON Co.

Attention Members

1000 British Columbia Toffee Apples Each 5c

None Sold After 10.30 a.m.

Teco Club will be open Saturday morning until 10.30. Each member must show his button, and only one article for each boy and girl. Have your 5c ready as no change can be made. Be sure and come early to see Santa.
—Fourth Floor, Toyland

TECO STORE
OPERATED BY T. EATON Co.

OUR AIMS
Superior Assortments, Best Values, Reliability

TECO STORE

Cash Prices Ought to Be, Have to Be, and ARE Less Than Regularly Available on Credit

OUR GUARANTEE
Goods Satisfactory or Money Refunded

For Christmas Shopping You Need Good Shoes!

Special
100 Pairs Rubbers
For men, youths and boys. First qualities. Black with red rubber rolled soles. Come sharp for this wonderful value.
Sizes 11 to 13½. Pair ..85c
Sizes 1 to 5. Pair 95c
Sizes 6 to 11. Pair ... 1.25
—Main Floor, Men's Shop

Eatonia
Shoes for Men

All well dressed men wear Eatonia Shoes, in either Balmoral or Blucher style. They are smart and comfortable fitting Shoes, made from selected leather, black or tan. Goodyear welted soles, rubber heels, straight last, with round toe. Eatonia value, pair..... **$5**
—Main Floor, Men's Shop

Eatonia
Shoes for Women

We always have on hand a fine selection of Eatonia Shoes. Smart, serviceable and comfortable fitting footwear. Black Patent or Satin Shoes with Cuban or high heels. I-strap style, with sewn soles. All sizes and fittings. Eatonia value.... **$5**
—Main Floor, Teco Store

Extra Special
200 Pairs Women's Overshoes Pair 1.98
Another big shipment for Saturday. Black, grey or beige, in Cuban or low heels. Sensational value. Sizes for everyone sharp at 9 o'clock ..... Pair **1.98**
—Main Floor, Teco Store

Only 14 Shopping DAYS 'till Christmas

Saturday Will Be a Gala Day in TOYLAND

Saturday Specials!

Mecanno No. 1 and English Steam Engine
Engine has heavy metal base for attaching to working models of Meccano parts. A wonderful value —Meccano No. 1 Set and Engine. Saturday special, complete for..... **4.39**

Kindergarten Set
Every little girl will like to receive one of these sets, comprising Red Table with top 22 x 18 inches and 20 inches high, and 2 Chairs to match. Saturday, set..... **1.98**

Writing Desk and Blackboard
A very useful set that will amuse boy or girl for hours. Complete with chart and rollers, with alphabet and objects to draw. Come in and see this set. Complete, **3.95**

Teddy Bear
Big fine Teddy Bear that stands 17½ inches high. Movable arms and legs, snapping eyes and ribbon on neck. Special, each... **98c**

A.B.C. Blocks
Strong Solid Wooden Blocks with round edges, embossed colored pictures, numbers and letters. Size about 1¼-inch. Box..... **25c**

Extra Special!
Dressed Doll 98c

An extraordinary good value for gift giving. Doll stands 26 inches high, has composition head and well stuffed body. Dressed with gingham rompers and bonnet. Extra special, each..... **98c**

A Gift from Santa To the Kiddies

Ho! Ho! Another surprise gift for the boys and girls of Peterborough on Saturday! But you've got to come for it between the hours of 9 and 10.30. I'll be watching for you —on the roof of the Teco Store at 9 o'clock. So don't disappoint me.
Love to all.
SANTA CLAUS.

Early Morning Specials!

Come at 9 o'Clock Saturday

Astounding and Sensational Offering of Women's Winter Coats 8.95

The selling of these beautiful Coats is outstanding, to say the least, for it offers not only very definite savings but styles that are smartly up-to-the-minute. There is wonderful variety to add zest to choosing. No complete size ranges, to be sure, but offerings representing all the occasions for which one might wish good looking apparel.

Materials: broadcloth, velour, blanket cloth, novelty tweeds. Stylishly trimmed with mandel and Thibetine (dyed European lamb) on collar and cuffs. Deep roll and pointed style cuffs and several with paquin collar. Silk lined and warmly interlined. Choice selection of colors and styles. Women's and misses' sizes, 16 to 45. Early morning special..... **8.95**
—Third Floor, Teco Store

Remarkable Dress Value
75 High-Grade Frocks, Ea. 5.95
We wish to emphasize this wonderful value, for in the lot are Frocks that sold at very much higher prices. All this season's newest materials and styles. Choice of one and two-piece models, in jersey, wool crepe, flat silk crepe, wool flannels, charmenes and georgette. Featuring the newest effects, such as pleated skirts, belts, ties, tuckings, shirrings, etc. Be sure and come early. Sizes in the group from 14 to 46. Extraordinary value for early buyers. Early morning special, each..... **5.95**
—Third Floor, Teco Store

Nine o'Clock Special
Selling of Girls' Dresses, Ea. 98c
This selling is one that will help to solve the problem of keeping the girls warmly as well as smartly clad, and the same time help the family purse for other gifts. Lovely quality Flannella Frocks, one-piece style, in two-tone and combination candy stripes, styled with inverted and pleated skirt front, novelty belts and fancy button, convertible collars, etc. Sizes 8 to 14 years. For this special, no phone orders or no C.O.D. orders. 9 o'clock sharp. Each..... **98c**
—Third Floor, Teco Store

Rayon Bedspreads
Beautiful and decorative for the bedroom. Lovely pastel shades of blue, rose and gold. Full size, with neat scalloped edges. A lovely gift. Priced at, each..... **3.75**
—Second Floor, Teco Store

Desk Lamps
Pretty and dainty for desk or piano. Bronze finish, with reflector shade that is adjustable to any angle. Complete with cord and 2-way plug. 3rd Floor, Housefurnishings Bldg. Each... **2.45**

Novelty Neckwear
Every woman delights in neat Neckwear. Collar and Cuff Sets and Vestees in lovely georgette and crepe; some with dainty edges of lace. Colors are: Cream and ecru ..... Each and per Set **50c**
Main Floor, Teco Store

End Table
Of solid walnut, in the Queen Anne design. A very fine piece of additional furniture for the home. A real practical gift. crescent style, 2-tone finish. Each..... **7.50**
2nd Floor, Housefurnishings Bldg.

Salad Sets
Beautiful China Plate, Mayonnaise Bowl, and Servers of real Japanese wood with ivory handles. A smart novelty set for a gift. Complete..... **7.50**
—Basement, Teco Store

Capeskin Gloves
A very distinctive and acceptable gift for women. New straight cuff, 2 domes and half-picot seams. Colors are willow, grey and tan. Sizes 6 to 8. Pair..... **2.25**
—Main Floor, Teco Store

Men's Underwear
Splendid quality and well made Combinations. Made of wool and cotton, in a natural shade. Made by "Turnbull's." An ideal gift for Father. Sizes 34 to 44. Suit..... **2.50**

Combination Underwear
Made in England from fine selected woollen yarns. Buttoned front style. A real good wearing and splendid fitting garment. Sizes 34 to 44. Suit..... **3.95**
—Main Floor, Men's Shop

GIFTS THAT ARE $7.50 OR LESS

Umbrellas
Are always acceptable, for their fine quality top of silk mixture and stubby style, with tips and ferrules, make them very smart and attractive. All colors. Eatonia value, each..... **$5**
—Main Floor, Teco Store

Nemo-flex Gift Set
The Garter, Belt and Bandeau are made of dainty pink rayon fabric. Inserts of silk elastic on Belt and trimmed with rosebud and lace on Bandeau. Nicely boxed. Set..... **2.50**
—Second Floor, Teco Store

Natural Walnut End Table
Make it a furniture gift. This Table is made with book trough, and can be used as an end table. Bench end. A lovely gift for the home. Each..... **7.50**
3rd Floor, Housefurnishings Bldg.

Walnut Finish End Table
End Table, in a combination effect. Made in the half-round style. Table and Smoker combined. Strong turned legs. Very attractive. Each.... **6.75**
3rd Floor, Housefurnishings Bldg.

Tea Set
41 pieces of beautiful English China, showing neat and smart floral design. A set that mother would appreciate, and costs very little for 41 pieces. Complete. **6.50**
—Basement, Teco Store

For Baby
A choice warm Baby Coat of white bear cloth, featuring the little turn-back collar. Warmly lined with good quality flannelette. A dainty gift. Sizes ½ to 2 years. Each..... **2.95**
—Second Floor, Teco Store

Felts for Men
Up-to-date models which combine smart appearance with high quality to make an Eatonia value of especial merit. Styles such as snap and curl brims, in shades of grey, fawn and nickle. Eatonia value..... **$5**

Eatonia
Men's Caps
Well made, smart and stylish for Winter wear. 8-piece sectional top. Choice of greys, fawns and tweed mixtures. Plain and check patterns. Sizes 6⅞ to 7½. Eatonia value, each. **1.50**
—Main Floor, Men's Shop

Special!
Boys' Mitts 35c
Be here sharp at 9 o'clock, boys, for these Gauntlet Style Mitts with cuff. Made from moleskin, leather back. A warm Mitt for school wear. Sizes 1 to 7. Just 144 pairs. 9 o'clock special, pair..... **35c**
—Main Floor, Men's Shop

TECO STORE
OPERATED BY T. EATON Co.
PETERBOROUGH

Saturday Candy Specials
Pandora Chocolates, assorted, in boxes ..... 30c and 60c
Winsome Chocolates, assorted, box ..... 25c, 50c and $1
Pandora Peppermint Patties, per box 30c
Assorted Christmas Candy, per lb. 45c
Mackintosh Toffee, delicious, per lb. 50c
Date Chocolates, per lb. 49c
Assorted Chocolate Bars, 3 for 10c
—Main Floor, Teco Store

Special Chocolates
Buy a pound of these delicious Chocolates on Saturday. 500 lbs. Specially priced at, per lb..... **29c**
—Fourth Floor, Toyland

Toilet Goods
Yardley's Bath Salts ... $1
Houbiquant's Bath Powder, 1.50
Melba Lov-Me Face Powder 75c
Hudnut's Toilet Water, $1
Melrose Lavender Soap, 3 for 25c
Houbiquant's Perfume $1

10-Piece Toilet Set
Comprising Brush, Comb, Mirror, Buffer, Nail File, Cuticle Knife, Hair Receiver, Powder Box, Button Hook. A handsome gift of pearl ivory. All shades. Complete at..... **10.50**
Main Floor, Teco Store

Chiffon Hose
Beautiful quality, service weight, thread silk to the top. A pair of these will please her at Christmas. Lovely new shades. All nicely boxed. Per pair..... **1.95**

Mayfair Scarfs
Heavy Silk Crepe-de-Chine Scarfs in long style. Beautiful colorings and designs. Ideal Christmas gift. A few georgette, 1 yard wide and 2 yards long. Mayfair value.. **3.95**
—Main Floor, Teco Store

"Humor is Salt of Life -- But Beware" Says "Aunty Burlesque"

MARION'S MAIL

Address correspondence to Marion at The Examiner Office

DEAR MARION,

You wrote something some time ago about woman's sense of humor, and I liked very much what you expressed as your ideas. It is true, as you said, that women don't find amusement in the things that hurt people—except a few, of course, who delight in teasing and annoying. You will generally find that the woman who likes to have people wait on her hand and foot is the woman who will laugh at other people's misfortunes while she wails over her own.

The kind of humor that is based on personalities is stupid. Comedy that depends upon the eccentricities and pains of individuals is too obvious for the real humorist, and being humorous at the expense of others is evidence of lack of sportsmanship and of poor breeding. It is detestable to make others feel uncomfortable in order to demonstrate one's 'wit.'

And sarcasm! It is always cheap. It is easier for any person with the intelligence of a ten-year-old child to be sarcastic than it is for her to suppress the desire to be sarcastic. There is nothing really smart about sarcasm.

I am, I admit, a bit of a crank on this question of humor. The only real humor, I believe, is found by paralleling the evident aspect of a thing with its humorous aspect, without making it lose its true value or become distorted.

Mark Twain has a wide reputation as a humorist, and yet he is wholeheartedly obvious. I can't appreciate him. Next to the problem of developing a sense of humor is the task of restraining it—and Clemens skipped that lesson.

We women have just as great sense of humor as men, but more highly developed. We should maintain it on that plane, too, and not endeavour to cultivate a taste for the kind they enjoy. Slapstick comedy is detestable.

Humor is the salt of life, but beware of too much seasoning!

Yours truly,
Aunty Burlesque."

I'm sure, "Aunty," that all the neighbors will say "Amen" to your letter. I read, a few days ago, an article on "Humor" by Dare, a feature writer, in which she expresses much the same opinion not so concisely. Your remarks on sarcasm are particularly apt, because we all fail in this way. I know I have blushed for myself on occasions when I have dropped some sarcastic remark in a voice like dripping icicles—it's so utterly foolish, afterward.

* * *

"Dear Marion,

It is a long time since I wrote to you but nevertheless I read your column with interest every night and I find some very useful hints in it. There is always something new in it. To-night's column, I had to smile about the man forgetting this and that—it is just like them. Well, dear Marion, could you oblige me and tell me of something that I could get rid of, a wart on my hand, it is very unsightly. I have tried several things, but were no good. Also I would like some of your patterns which I have marked on the coupon.

Well, dear, here's success to your column, I am, etc.,
A. M. P."
City.

I'm pleased to know you like our page, "A.M.P." I have replied privately to your inquiry regarding removing the wart, as I am not allowed to name particular brands of articles in news items. I have used this cure myself, and know it is really good.

* * *

"Dear Marion;

I would like if you would send me this week's help. I have had other helps from you and they were so good and easy to follow. May I take this opportunity to thank you for them? The recipes I have tried from your page have all been good, so I thought I would pass one along.

Yours truly,
J. M."
City.

That graham nut bread for which you send the recipe should be delicious, "J. M." Thanks very much. I'm glad you like the helps.

* * *

"Dear Marion:

Thanks so much for previous helps sent me. I would like the four-page folder now, and thank you in advance for it.

About those fruit stains, if boiling water is poured through the table cloth where the new stain is made, it disappears as a rule.

Potato water is an excellent thing for removing new stains of tea and coffee. Hoping this advice will help someone.

Yours sincerely,
YEA."
City.

Thanks very much, "YEA," for the hint about removing stains, which I'm sure the neighbors will tuck away in their scrap books for future use.

* * *

"Dear Marion:

I enjoy your page very much. Please send helps marked, thank you.
Mrs. F. M. R."
Bonarlaw.

I'm glad that you enjoy our page, "Mrs. F. M. R." and shall be glad to receive a contribution from you of some recipe or hint.

* * *

"Dear Marion:

This is my first letter but I have thought of writing you several times. I think your page is wonderful and the recipes are all good. I read every item on your page and have been very thankful for the recipes, suggestions, etc., derived from the same.

I am enclosing a recipe for 1-2-3-4 cake which is delicious, also a recipe for pickling silver-skin onions. I am sending the coupon for this week's help—Christmas gifts to make at home. Thanking you in anticipation, for I know they will be good, I am,

Yours truly,
Mrs. Mt. Julian."
Mt. Julian.

Your cake recipe surely looks good, "Mrs. Mt. Julian," and I remember that someone asked about pickling the onions. Thanks for both recipes.

Marion

FAVORITE RECIPE.

BUNS
(Contributed by Bonny.)

3 cups scalded milk
½ cup sugar
½ cup lard
1 yeast cake
salt

Scald the milk at night and as it is cooling put in the lard (or butter) and sugar and let dissolve. Roll yeast cake with rolling pin and put in when it is lukewarm and let dissolve. Mix in batter in the evening. Mix stiff (not too stiff) in the morning and let rise three hours. Then make out in buns and let rise until good and light (usually nearly three hours). Bake in hot oven.

GRAHAM GEMS
(Contributed by Bonny.)

½ cup sugar
1 egg
1 tablespoon lard or butter
1 cup buttermilk
1 teaspoon soda
2 teaspoons baking powder
salt
1½ cups bran.
1½ cups flour
This makes 20 in little patty tins.

SPARERIBS WITH TOMATES
(Contributed by MIM.)

2 lbs. of spare-ribs
½ can of tomatoes
1 small onion
1 teaspoon of parsley
Salt and pepper to taste.

Fry spare-ribs until over half done, then cut up onion, fry till brown, add tomatoes and cook until thick; add cup of water, parsley, pepper and salt. Cook for about ten minutes. Serve with potatoes.

DAILY READING

A FEW MINUTES A DAY WITH THE BEST OF THE WORLD'S AUTHORS CONDUCTED BY THE NEIGHBORS AND MARION

It is one hundred and forty-four years to-day since the birth of Allan Cunningham, who wrote "A Wet Sheet and a Flowing Sea." He was born in Dumfriesshire, and among his writings are noted, "Paul Jones," "The Lives of British Painters, Sculptors, and Architects," and a memoir of Robert Burns. He died in London two days after completing the biography of his friend, Sir. D. Wilkie, 1842.

DECEMBER 7, 1928

A wet sheet and a flowing sea
A wind that follows fast,
And fills the white and rustling sail
And bends the gallant mast;
And bends the gallant mast, my boys,
While, like the eagle free,
Away the good ship flies and leaves
Old England on the lea

O for a soft and gentle wind,
I heard a fair one cry,
But give to me the snoring breeze
And white waves heaving high
And white waves heaving high, my boys,
The good ship tight and free,
The world of waters is our home
And merry men are we.

There's tempest in yon horned moon
And lightning in yon cloud
And hark, the music mariners
The wind is piping loud,
The wind is piping loud, my boys,
The lightning flashes free
While the hollow oak our palace is
Our heritage the sea.

YOUR HOME AND YOU

By BETSY CALLISTER

English cooks often serve the Christmas turkey with sausages. One sausage for each person to be served is enough to allow, and they should be the best you can buy.

They should be put into the roasting pan with the turkey about forty minutes before you plan to dish up dinner. They really do add a delicious flavor to the turkey, which you will like whether or not you care about the sausages themselves.

The drumsticks of the turkey usually dry out during the roasting so that they are not especially desirable. Many cooks remove this part of the leg before roasting the chicken and prepare them separately. The butcher will do this for you, and it is a good plan to have these legs also boned.

To do this yourself, separate the flesh from the bone at the upper end, press down the flesh with the blunt edge of a large knife and cut it away from the lower part so that the bone can be entirely removed. When stuffing the turkey, stuff these legs with a little of the dressing, sew up, and an hour and a half before serving the turkey put these stuffed drumsticks in the pan and let them cook in the bottom of the pan where they will not dry out.

A small turkey or a chicken makes a delicious dish when stewed. To do this prepare the bird precisely as if it were to be roasted, omitting the stuffing. Put butter in a large frying pan and fry the entire surface of the bird until well browned. Put in a kettle, add water to the drippings in the frying pan and pour over the bird. Add an onion or two sliced, also one sliced carrot, chopped parsley and thyme, with salt and pepper to taste. Add water nearly to cover, cover the kettle closely and let simmer gently until quite tender. Serve on a platter as you would a roasted bird and thicken the gravy.

Mrs. Tom Smith

By DOROTHY DOUGLAS

Tom Smith's brain seemed to be in a state of complete vacuity on that Sunday afternoon in September. Otherwise he most certainly would not have been reading the advertisements in a weekly magazine and more especially would he have failed even to see the pictures which proclaimed beauty rejuvenated by one of the leading New York specialists.

He found himself looking at the photograph of a woman so lined and harassed and toil worn that she must assuredly have been awaiting the hangman's rope; but in the companion picture the same lady was looking radiantly lovely, with no lines, no cares and only a brilliant, youthful beauty. This marvellous renewal of youth and beauty had been accomplished in the beauty parlor of the famous Doctor Eyedoit.

The two lovely children whose photographs appeared with their mother required no rejuvenating and were like the one toil-worn parent who in the second picture might well be a twin sister of her own child.

Tom Smith laughed and read the details regarding the wonderful treatment and it was only then that his eye caught sight of the name at the foot of the testimonial. That name stimulated his brain to its normal activity.

"Mrs. Tom Smith, Weebunkum, Illinois." That was the name Tom Smith of Weebunkum read. "Well of all the cast-iron nerve," he thought. "I'm the only Tom Smith in Weebunkum and there is no Mrs. Tom that I know of. These darned quacks would have the nerve to use the President's picture and say he uses their insect powder."

Tom took a second closer look at the girl who had thus taken his name in vain and knew that if she hadn't been so extraordinarily good looking, in the rejuvenated picture at least, he would have been somewhat annoyed.

He decided, since the testimonial informed him that all those who wished to interview Mrs. Smith about her wonderful treatment could do so at Doctor Eyedoit's beauty parlor to go there himself.

He had many months ago decided to pack bag and baggage and go East for a job. So he went to New York with his luggage and in his vest pocket, against the time he should feel in the mood to interview Mrs. Tom Smith, he carried the advertisement for Doctor Eyedoit's beauty parlor.

Tom intended to go to the beauty parlor on the pretense of getting the doctor's opinion of the scar which lingered on his temple from the effects of a bit of shrapnel that almost put him out of the ken of all doctors, during that awful drive at Mons.

He had not expected to use that scar as a pretext for entering a beauty doctor's office but none the less he was going to do that very thing. Somehow the wistful eyes of Mrs. Tom Smith had got themselves all mixed up with Tom's ideals, and whether she was maid, wife or widow—grass or otherwise —was the thing he was going to find out.

Thus it happened that before long he found himself at Doctor Eyedoit's and a few minutes later was gazing straight into the wistful eyes of Mrs. Tom Smith and being asked if he wanted an interview with the doctor.

"No," said Tom, "I want an interview with you." And he showed her the advertisement from his vest pocket and at the same time held out his card to her.

When she read the name on his card the girl flushed a swift and lovely color and her heavy lashes swept down over eyes in which there might have been the hint of a twinkle.

"How curious," she said softly. "And I didn't know there was such a place as Weebunkum on the map."

"It pretty near is off the map, but still—there's a post office and a few residents. But—there's no Mrs. Tom Smith. At least—not yet."

The girl seemed somewhat relieved at that information, for she smiled at Tom. "I thought I was safe in using the name of Mrs. Tom Smith as it's so common and I thought I had concocted the city of Weebunkum. My name is actually Tomasina Smith so there wasn't much fake about it."

Then Tom asked a bold question and waited anxiously for the answer. "How much fake is there about the Mrs. part of it and—the two lovely children?"

Tomasina Smith cast a swift look up into Tom's eyes and a second lovely blush entered the scene.

"The Mrs. is pure fake and the children are my little sisters. Doctor Eyedoit offered me a big check and a good salary if I would pose for those pictures and then be here to interview people for him. I needed the money badly as I have my sisters to take care of—so I accepted."

"Well," said Tom, and there was much relief and a lot of hope for his dreams of the future in his face and voice, "all I can say is, that you're a pretty plucky girl to take care of two sisters and yourself at the same time—and also that if you hadn't chosen the name of Weebunkum as an address—well—I suppose I wouldn't have had the pleasure of meeting you. You're going to be nice and let me get better acquainted, aren't you?"

"I should like very much to—to know you—better," faltered Tomasina.

"Then that's settled," said Tom and smiled joyfully.

(Copyright, 1928, McClure Syndicate.)

That Body of Yours

By Dr. J. Barton

HOW WATER HELPS

One of the first things you have noticed in an illness in yourself or some one else, is that constipation is present practically from the beginning.

As you know, most ailments are accompanied by a rise in temperature, fever as it is called, because this heat is needed to fight the invader. This heat must be removed from the body and this is done by the blood carrying it to the surface of the body, to the skin, where it is removed in the form of perspiration.

Naturally the blood needs a lot of water in order to remove this heat, and takes it from every part of the body.

And as most of the waste matter in intestine is made up of water, therefore it takes most of this, leaving this waste in a dry hard condition.

This in turn makes it hard for the intestinal muscles to move it along, and hence there is constipation.

You can readily see therefore that more water is needed in the system, and these feverish individuals want and need plenty of water.

Your physician will likely prescribe Epsom salts for these conditions because the salts are of such composition that the system cannot extract the water from them, and they thus make the waste matter more fluid, so that it can be expelled down the intestine and out of the body by the muscular action of the intestinal walls.

Further, Epsom salts has the power to draw liquids from the blood, and thus in addition to supplying moisture to the waste matter, made dry by the fever, it takes some of the poisonous matter that is causing the fever, out of the blood.

So that the idea of drinking plenty of water daily is based upon good sense. It will help to prevent constipation.

I have spoken before about how the diluting of the blood with plenty of water enabled the kidneys to separate the poisons from the blood more readily. Therefore most of us, even when well, would be wise to drink one or two glasses of water between meals, in addition to that taken at mealtime.

MINER "Shu-ettes"

SMARTNESS in every design....grace in every line....blending colors for every ensemble....Miner Shu-ettes have a "style rightness" that every woman recognizes.

Glove-like in fit, light in weight—they keep the feet dry and warm on wintry days.

Ask for Miner Shu-ettes by name

THE MINER RUBBER CO. LIMITED

Keep the Feet Smart and Comfortable

67

for a very Good-night

ENJOY a good night's rest each night by drinking OVALTINE before retiring. You will prove—as many thousands have done—that OVALTINE is the world's best "night-cap".

Sleep induced by drugs or sedatives is neither natural nor refreshing. But OVALTINE brings sound, restful sleep in a perfectly natural way.

OVALTINE induces sleep by soothing and calming frayed nerves, the principal cause of sleeplessness. It does more, for while you sleep, the food elements so richly supplied by OVALTINE are busily restoring and rebuilding the nerves and creating new stores of energy. You wake refreshed and invigorated for the activities of the coming day.

Every need of brain and body is supplied by delicious OVALTINE which is a remarkable concentration of ripe barley malt, fresh eggs and creamy milk—nature's best restorative foods. All the essential nutritive elements and vitamins are present. The exclusive process of manufacture renders every particle easy to digest and assimilate.

Made in England. Sold at 50c., 75c., $1.25 and special $4.50 family size. The large tins are more economical to purchase.

'OVALTINE'

Ensures Sound, Natural Sleep

Ovaltine Rusks *are made from finest Canadian wheaten flour with* Ovaltine *added. They are more appetising, easily digested and far more nourishing than ordinary rusks or biscuits.*

A. WANDER LIMITED 455 KING STREET WEST, TORONTO, ONTARIO

Accounts of J. C. Turnbull, Ltd., are to be paid at this Store.

The H. E. Hodgens Co.

345 George St. Next C.P.R. Office Phone 2301

ANY HAT in the Store $2.95

CHOOSE FROM THESE 35 AT $1.95

Felts and velvets in the lot. Usually up to $3.95. All good styles. We want the room. Saturday, choice..... $1.95

Our Store is small. Every inch of room we can get is wanted for holiday stocks. That's why you may take your choice of our entire stock of Hats for $2.95. None held back—every Hat in the Store. Fine felts, velvets, satins, metallics and combinations. Values up to $6.00. Take your choice Saturday for..... $2.95

Beautiful Gift Lingerie $2.19

Very special indeed for Saturday selling is this high quality Silk Knit Lingerie at this modest price and quite unusual value. A limited quantity only to sell.

Sets consisting of Vest and Bloomers, nicely trimmed with lace. Each set in a gift box.

Slips, shadow-proof, properly cut to fit perfectly, shape retaining.

Gowns, full and roomy, attractive styles, neatly trimmed with imported lace.

$2.19

GIFT HANDKERCHIEFS AT 50c

Dozens of styles. Dainty bits of sheer linen, beautifully embroidered by hand, many with hand-rolled edges. Each..... 50c

PRETTY HANDKERCHIEFS, 10c

Over 400 of them. Many styles and designs. Some all-linen; others fine lawn. Prettily embroidered or lace trimmed; others block design, printed borders. Saturday, each..... (3 for 25c) 10c

A SPLENDID SILK AND WOOL HOSE, $1.00 THE PAIR

Really extra value. Pure cashmere yarn with silk interwoven. Fashioned seamless, feet reinforced. Sizes to 10. Medium and the darker shades. The pair..... $1.00

"ORIENT" PURE SILK HOSE With Contour Heel $1.50

Lowest priced full-fashioned Chiffon in Canada.

Special reinforcing gives double wear.

Made of best grade silk obtainable.

Exclusive Contour Heel (improved pointed heel) gives the ankle the natural slenderizing effect.

Made in a full range of authentic shades, in harmony with the latest costumes and shoe colorings.

In clearness and fineness of fabric, equal to any Chiffon Hose at $2.00 a pair.

An ideal Christmas gift.

New shipment just opened.

PERSONALITY IN YOUR HOUSE MEANS A LOT

Neighborly Notes

Please 'phone items to 1600 or 1601.

The engagement is announced of Dorothy Mae Hudson, only daughter of Mr. and Mrs. Harold V. Hudson, 1718 Delaware Avenue, Detroit, Michigan, to Gordon J. Bigelow, of Peterborough, son of Mr. Robert Bigelow and the late Mrs. Bigelow, of Cavan —the marriage to take place during the latter part of December in Peterborough.

* * *

Mrs. E. Harper, of Otonabee is visiting her sister, Mrs. William Gray, Cricket Place.

* * *

Mr. and Mrs. Herbert Hunter, of Brooklin, Ontario, were guests this week of Mr. and Mrs. Roland Stabler, Bridgenorth.

* * *

Mrs. R. R. Hall, Reid Street, was hostess yesterday afternoon at a very successful tea and sale of gifts, held at her home under the auspices of the King's Daughters Society. This was one of the most largely-attended of the teas held by this organization, as a great many ladies took advantage of the opportunity to come in at the tea hour and patronize a sale of pretty things tied up in Christmas paper. Mrs. Hall, who is president of the society, received the guests. Tea was poured by Mrs. L. D. W. Magie, assisted by Mr. A. H. Stratton and Mrs. E. H. Wood. The table was charming with long crossed linen runners of bright yellow centred by silver candelabra with yellow candles and silver baskets of feathery single 'mums in the same cheerful shade of bright yellow. At the nome-made cooking table were Mrs. G. H. Thompson, Mrs. J. W. Fraser, Miss E. Scott, and Miss M. English, and the sale of Christmas gifts at a surprise package table was looked after by Mrs. Everett Taylor and Mrs. W. J. Kent.

* * *

In giving The Examiner an account of the tea and sale held by the Young Ladies' Auxiliary of Trinity Church at the home of Miss Mabel Brown, Park street, inadvertent omission was made of the musical program, which consisted of piano selections by Miss O. Pratt and Miss Elva Nugent and songs by Mrs. B. Cutmore, Miss Eleanor Brown and Miss Margaret Wolstenholme.

* * *

The following notice from a Toronto paper is of interest locally, as it refers to the marriage of J. Pogue, son of the Rev. Robert and Mrs. Pogue of Toronto, formerly of Peterborough. The bridegroom, as well as his parents, is well known locally: "On Nov. 24, at 4.30 p.m., an interesting double wedding was solemnized at the home of Mr. and Mrs. C. A. Elsley, Campbellville. The contracting parties were Nelson Bonsfield and Marjory Maud Elsley, and J .A. Pogue and Anna Elsley. The ceremony was conducted by Rev. Robert Pogue, father of one of the grooms, assisted by Rev. C. Graham Jones, pastor of St. David's Presbyterian Church, Campbellville. Mrs. C. A. Elsley, mother of the bride, wore black transparent velvet, trimmed with gold lace. Mrs. Pogue, mother of the groom, was dressed in wine-colored taffeta silk. Miss Isabel Pogue was charming in yellow georgette, touched with brilliants. The wedding breakfast was served in the dining-room of the Campbellville Inn. Mrs. Bonsfield was dressed in beige taffeta silk, trimmed with silver, with silver-grey hose and slippers to match, and carried a bouquet of Ophelia roses. Mrs Pogue wore blue taffeta silk, trimmed with silver, and with silver-grey hose and slippers, and carried a bouquet of pink roses and lilies of the valley. Mrs. Bonsfield's travelling dress was fraille beige, with hat, shoes and hose to harmonize, and brown fox fur. Mrs. Pogue's going-away dress was a navy blue poiret twill suit, with red fox fur and French hat in black and gold. Mr. and Mrs. Pogue will reside in Toronto, and Mr. and Mrs. Bonsfield will reside in Campbellville."

* * *

The following notice from a Chatham newspaper refers to Mr. and Mrs. C. D. Sucee, who were former residents of this city and who have many friends here:—"The Canadian Legion Club Room was the scene of a prettily arranged function last evening when Mr. and Mrs. C. D. Sucee, Forest Street, in celebration of their twenty-fifth wedding anniversary, entertained a number of their friends. Acceiving with the host and hostess was their daughter, Mrs. N. A. Good of Hamilton. Twenty-two tables were at play and honors for bridge were awarded to Mrs. I. McNabb, Mrs. W. Sandham, Mr. Stoehr and Mr. McNabb. Euchre prizes went to Mrs. J. Garen, Mrs. E. P. Ridley, Mr. Thomas Crouch and Mr. William Stead. Mr. and Mrs. Sucee were presented with many beautiful gifts of silver which were acknowledged in a few words of appreciation by the host. After the dainty buffet supper the guests enjoyed dancing, the music was supplied by Messrs. Sample and Wright. Each gentleman present received a useful key chain, a souvenior of the business which the host represents, the presentation being made by Mr. Sucee in a most unique fashion, before dispersing Alderman Clements extended the appreciation of the guests to Mr. and Mrs. Sucee for the very enjoyable evening and expressed the hope that the host and hostess would enjoy many years of health and happiness and would celebrate their golden wedding anniversary. Mr. and Mrs. Succee came to Chatham during the early part of 1919 from Peterborough where they resided following their marriage November 25, 1903 and since taking up their residence in the Maple City have surrounded themselves with a large circle of friends. Mrs. Succe is prominent in the activites of the Order of the Eastern Star, while Mr. Sucee has taken a very active part in military and masonic circles."

* * *

Mr. and Mrs. R. L. Sarginson of Toronto are visiting friends in the city this week.

* * *

Mr. and Mrs. H. Fry and Miss Emma Pugh motored to Port Hope last evening to attend the graduation exercises at the Port Hope Hospital. Miss Beryl Wakefield of this city it one of this year's graduates.

* * *

The Misses Mary and Minnie Ronco left yesterday afternoon to spend a week in Rochester, N.Y.

* * *

A very successful bridge party was held in the parish hall of St. John's church last evening, under the auspices of the choir, when twenty-five tables of cards were played. Prizes were drawn for and went to Mrs. George Perks and Mrs. H. Bowden, Mr. H. T. Cranford and Mr. E. B. Clegg. At the conclusion of the card games, delicious refreshments were served in the Ladies' Parlor by members of the choir, from a long table centred with a large silver basket of narcissus, and arranged with blue candles in silver holders. During the evening, a number of enjoyable violin selections were played by Mr. W. Gaskin, with piano accompaniments played by Mr. F. G. Mann, A. Mus. Among those present were Mr. and Mrs. F. G. Mann, Mr. and Mrs. A. Gibson, Dr. and Mrs. W. T. Holloway, Mr. and Mrs. E. B. Clegg, Mr. and Mrs. H. T. Cranford, Mr. and Mrs. H. Bowden, Mr. and Mrs. S. Gray, Dr. and Mrs. T. W. H. Young, Mr. and Mrs. B. Rose, Mesdames R. C. Blagrave, F. M. DeLa-Fosse, Perry, H. Bender, B. H. Poole, T. Quartermaine, F. Whitehouse, F. D. Craig, C. White, J. A. Aylmer, F. D. Kerr, A. L. Amys, R. Hood, Johnston, F. Holmes, Thorne, Savigny, A. Webber, W. G. Howden, W. Oke, J. S. Fanning, J. J. Howden, F. Collins, Rogers, S. F. M. Touchburn, G. Wesley, McMillan, G. Groombridge D. Collins, Dennison, D. Clark, L. Groombridge, A. Seymour, D. R. Fleming, M. Blewett, L. H. Deyman, C. Wright, W. Wood, W. A. Greenslade, T. Pitchford, E. Ruiter, E. Holmes, G. Perks, R. Hutchinson, J. P. Pulkinghorn, M. Kernaghan, Jenkinson, E. Eldred, Morrison, the Misses M. King, M. Archer, H. Hugel, P. Hood, O. Johnston, F. Park, Stone, J. Horsfield, A. Horsfield, M. Perry, M. Collins, M. Green, M. Comstock, Mildred Morphet, Clara Morris, A. Price, E. Clementi, Foote, Deyell, Matchett, Spence, E. Bennett, L. Bacon, M. Bacon, E. Ecobichon, R. Quartermaine, P. Mann, V. Bell, Wyatt; and Messrs. J. Bell, Hillman, Bruce Quinn, W. J. Kent, Clementi, C. B. Elliott, Pammett and L. Dyer.

The Whatnot

A Column for Little Bits of Everything of Interest to Women Readers

Conducted by Marion

(Copyright)

Houses may be THINGS, but don't you think they have personality?

* * *

I wish, if I can, to bring out to-day the difference between houses; the difference that strikes the visitor.

* * *

Last summer, for instance, I was a week-end guest at a house many miles from Peterborough where everything was so stiff I felt stiff, too.

* * *

It was lovely, there's no denying that. A rambling bungalow, with big windows and furnishings that fully lived up, in the inside, to the lovely pictures conjured up by the outside.

* * *

But it didn't welcome guests, no matter how much handshaking the host and hostess bestowed at the front door, or how comfortable the bedrooms; or how eager the entertainers were to please.

* * *

Probably it was too perfect—at any rate, there was an air of restraint pervading every corner. There was restraint of feeling in the hall; of thought in the drawing room; of appetite in the dining room, and of freedom everywhere.

* * *

In 1927, on the other hand, I recall visiting at a house that made me feel altogether too much at home; it was the kind of house with which one cannot help taking liberties.

* * *

The host and hostess were not more cordial than in the former case, but the hall verily hailed one to come in, whether there was anybody to meet or not. It fairly urged the visitor to drop impedimenta of travel anywhere (what a sacrilege in the other house!) and skip through a flirtatious drawing room on to a seductive, sleepy piazza.

* * *

Probably a house is nothing more, as some say, than a reflection of the tenants' personalities, but I don't know. It seems to me the people I visited this year were just as cordial as those on whom I afflicted my presence last year, but there was a difference in the FEEL of the HOUSE.

* * *

Right here in Peterborough I know two houses. I visit both, frequently. One is like the first I told of; staid, solemn, precise—but the owners are as happy-go-lucky a couple outside as one could well meet.

* * *

The other is not half so well (or, perhaps, "expensively" would be more correct) furnished, yet everyone who enters it is inclined to feel comfortable. An evidence is that people frequently DO say so in it, whereas the dignity of the well-appointed house discourages remark.

* * *

Maybe I'm all wrong, but it seems to me the kind of house to have is one where the furnishings, be they inexpensive or the highest-priced, feel homey.

The letters on the subject of "Thinker" are pertinent, and should show that gentleman he hasn't thrown the least little wee scare into readers of The xami r.

* * *

I know of lots nicer things to write about, and so . . .

* * *

How about that Christmas party? Have you it all planned—or do you want a little help? There's still time to take advantage of Laura's good work in preparing a help telling about games, decorations and so on.

* * *

There are games for children and grown-ups, and one for girls only. Then, Laura tells how to brighten up the rooms inexpensively, how to make taffy apples and a Santa Claus salad, and many other things that will help make Christmas enjoyable.

* * *

And have you decided ALL your gifts? Maybe there's someone who would appreciate a bed jacket made by your own hands. If so, send for this week's help—you can do the work in an hour, and you'll be pleased with the result.

* * *

If there's no friend to send it to, why keep the jacket for yourself!

* * *

A man told me the other day about a case in which he made a mistake, and the party injured made him pay the last pound of flesh.

* * *

I'm no Portia; I wouldn't for worlds enter into an argument between two people; but I just wish to remark upon the fine feeling one has over doing a generous act—and the "gone" sensation that follows hitting an opponent when he is down.

* * *

Charity, besides being so great a virtue, is SO satisfying to one's self.

* * *

It's well worth trying. When someone who has injured or hurt you makes amends and expresses sorrow, go more than half way. You will reap rich reward, not only in that person's mind, but in your own.

* * *

And here's a bit of philosophy for the one who makes a mistake. When you make a mistake, admit it right away. If someone comes to you and says, "Marion, you did . . ." so-and-so wrong, agree with it all—if, of course, you did.

* * *

That takes all the wind out of the sails of a critic, whereas if you start trying to justify your action you simply add fuel to the flames and make a reconcilation more difficult than ever—besides causing a difficult "scene."

* * *

All of which has nothing to do with recent events in Peterborough, but might well be applied to any case!

NEIGHBORLY HELPS

This column is used by Examiner neighbors to help out others who have requested recipes or advice. You may use it freely by addressing Marion.

"Dear Marion,

Here's an idea that might be used by farm neighbors to good advantage. It is for fire extinguishers, to be placed around the house and barn. Take 10 pounds of common salt, 5 pounds of sal ammoniac, and 3½ gialons of water. Mix well, bottle for use, and set on little shelves in handy places. In case of fire, throw the bottles so as to break them in the blaze, and the solution will extinguish the fire.

Yours truly,
Mrs. F. C."

RADIATOR TOPS

If you cannot afford one of the enclosed radiator cases, a nice top that is usable for a magazine rack can be made by using a board the size of the radiator, painting it the color of the woodwork and fastening it to the radiator with cleats. Curtains like your drapes or those made of pongee can entirely cover the radiator.

FRESH FLOWERS

Roses, chrysanthemums or practically any flowers can be kept fresh much longer if you clip off the ends of their stems under water. A couple of aspirin tablets added to the water preserves their freshness also.

Too Many Questions Lost Her a Husband

EDMONTON, Alta., Dec. 7.—(Canadian Press).—The preliminaries to marriage, when aired in discussion the other day before the provincial registrar (together with the fickleness of women) proved too upsetting to a certain bridegroom-to-be, aged 53, and he disappareade for good. His inamorata was 64. They had known each other just a few weeks and the lady craved more information. She spoke no English but an interpreter asked questions: "If you marry her, she says you must promise not to beat her." He woved his vow. But then she wanted to know how much money he had! "What does an old woman like her want to know ofr," he said. And this rather broke up the party, for when late in the afternoon of the same day the bride-to-be arrived again and said, "Give me the license, I have decided to marry," she could not produce her one-time affianced. he had departed for parts unknown.

WASHABLE PAINT

If you mix varnish with the paint used on your walls, when you do the woodwork, it will be the desirable non-glossy surface and still be washable.

SOUR PASTE

If you add some cloves or a few drops of carbolic acid to paste when it is opened, it will keep it from souring.

LEAGUE FIGHTS WHITE SLAVERY

Dr. Snow Advocates Organization of Women Police as in England.

TORONTO, Ont., Dec. 7.—(Canadian Press).—Dr. William Snow, president of the National Health Council of the United States and chairman of the special body of experts of the League of Nations which deals with the problems of the "white slave" traffic in women and children, speaking recently under the auspices of the League of Nations Society here gave specific facts on what had been accomplished in various countries to prevent the traffic. He discussed the necessity of abolishing licensed houses and commended the introduction of womsn police which was working out successful in England. Italy and France were both waking up to the necessity of coping with the problem, he said, and the Japanese government had asked that the investigations be carried further by the commission appointed to look into the matter.

Immigration and migration laws weer being tightened up to prevent the importation of women from one country to another and in some countries the ports were so well pliced that no woman could leave ship without an escort. Many practices were resorted to in an effort to entice young girls away but the supervision was being gradually increased and it was thought that it was only a matter of time before licensed houses would be abolished.

THE MIRROR OF THE MODE

By Mary Marshall.

For school wear in cold weather short wool sports socks may be worn over long stockings. The tan tweed coat with brown felt collar is worn with matching felt beret.

The easiest way to solve the stocking problem for your little girl is to contrive somehow to pass the cold months where the weather is so mild that no question can arise as to the entire suitability of allowing her to go with bare knees all winter.

Little school girls in Paris go bare kneed all winter and their skirts are certainly short enough. And many American children even in northern cities contrive to do the same without apparent injury.

Still many mothers I know feel that at least for the colder weeks of winter long stockings should be substituted for the shorter socks.

This question of socks or stockings is really a rather trying one. And now that high shoes are out of favor the question becomes even more perplexing. Woolen stockings are all very well if you are willing to wash them carefully yourself to keep them from shrinking. But you may prefer the heavier sort of cotton stockings which do not shrink.

One mother of my acquaintance has hit upon the plan of providing her little daughters with long cotton stockings which may be fastened securely above the knees with properly adjusted hose supporters and then, because fashion favors low shoes, she adds a pair of wool and silk or wool and cotton sports socks for outdoor wear.

The advantage of this arrangement is that since these little outside socks do not touch the skin they do not have to be washed so often and that they may easily be taken off indoors when their warmth proves uncomfortable.

I have seen a number of well-dressed little girls wearing these short-cuffed woolen socks over long stockings, and the plan seemed to have so many advantages that I thought it was worth passing on to you.

A nozzle containing a chamber for soap has been invented for washing autos. The hose it attached to the nozzle and the water applied in the usual way.

OXO CUBE

You will find many things in the Classified Ads. of The Examiner.

30 Days Special Sale of Quebec Ranges

Made-in-Peterborough

For coal or wood—three individual revolving grate bars and removable wood grates. The brick linings are of superior quality to withstand intense heat. We show several styles from

$29.00 up

All styles specially priced for the next 30 days. We have a large stock to take care of this Sale. Buy made-in-Peterborough Stoves — none better.

See Our Parlor Heater With Open Fire-Place

Goodfellow & Welch

379 WATER STREET (Just North of Simcoe, West Side)

Orient

525V

CONTOUR HEEL

$1.50 a pair

The most Popular Chiffon Hose in Canada

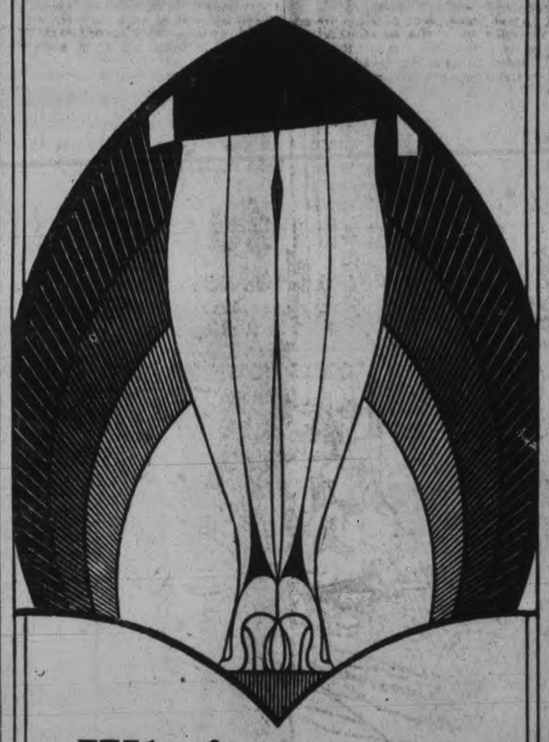

Why!

Lowest priced full fashioned chiffon in Canada.

Special reinforcing gives double wear.

Made of best grade silk obtainable.

Exclusive Contour Heel (improved pointed heel) *gives the ankle the natural slenderizing effect.*

Made in a full range of authentic shades, in harmony with the latest costumes and shoe colorings.

In clearness and fineness of fabric, equal to any Chiffon hose at $2.00 a pair.

Sold at all Smart Shops and Departmental Stores

CANADIAN SILK PRODUCTS LIMITED

SHADING THE GLARE

Every care and precaution should be taken to protect the Eyes from glare. During the dark days a larger amount of electric light is used, and shading off the glare helps to avoid eyestrain.

"See Us and See Better."

W. H. Lacey

Optometrist

410 GEORGE ST. (Opp. Examiner)

'Phone 1160 — 1084J for Evening Appointment.

m w f tf 628

Household Help Free Service

Marion, c/o Examiner, Peterborough.

Please send me the helps which I have checked below. I enclose a two-cent stamp to cover postage.

Name .....

Address .....

.....

Check here the helps you desire:

Christmas negligee or bed jacket ( )

Christmas menus and parties—prepared by Laura [ ]

Christmas gifts with instructions for making them [ ]

Baby Bunting bag [ ]

New short cape [ ]

New crush collar [ ]

THIS SERVICE IS FREE—AND BY RETURN MAIL.

Frocks for the Dance and Party

At Character Clothes Shoppe

Santa Claus is thinking of you in various ways. For instance, what could make to the "Miss" a more delightful and appreciated gift than a Dance or Party Frock in lovely buttercup shade, of crisp crackling taffeta, with its dripping hemline and lovely net underskirt?

French Period Frocks

Another lovely model is in green georgette—"French," of course, "Period Style," with deftly arranged color touches in palest pink or "Corsage."

Again, what could be smarter than the Velvet Frock, so popular this season, in lovely pastel shades and black?

For the Matron

Charming and lovely Gowns in lace or lace and velvet combination, or all-velvet. And French Gowns in black, black and white, and also a brilliant selection in the wanted shades. All have the dripping hemline or cleverly draped arrangement.

Give us the privilege of showing you these Frocks and Gowns.

Do Not Forget Our COAT SALE One-Third Off

This is Less Than Their Original Cost

COME IN AND SEE OUR Smart Utility Frocks, $9.75 FOR TOMORROW (SATURDAY)

TERMS CASH PHONE 2435 ALICE T. WILLIAMS BANK TORONTO BLDG. Hunter St.

Mr. Santa how would this look beside the XMAS TREE?

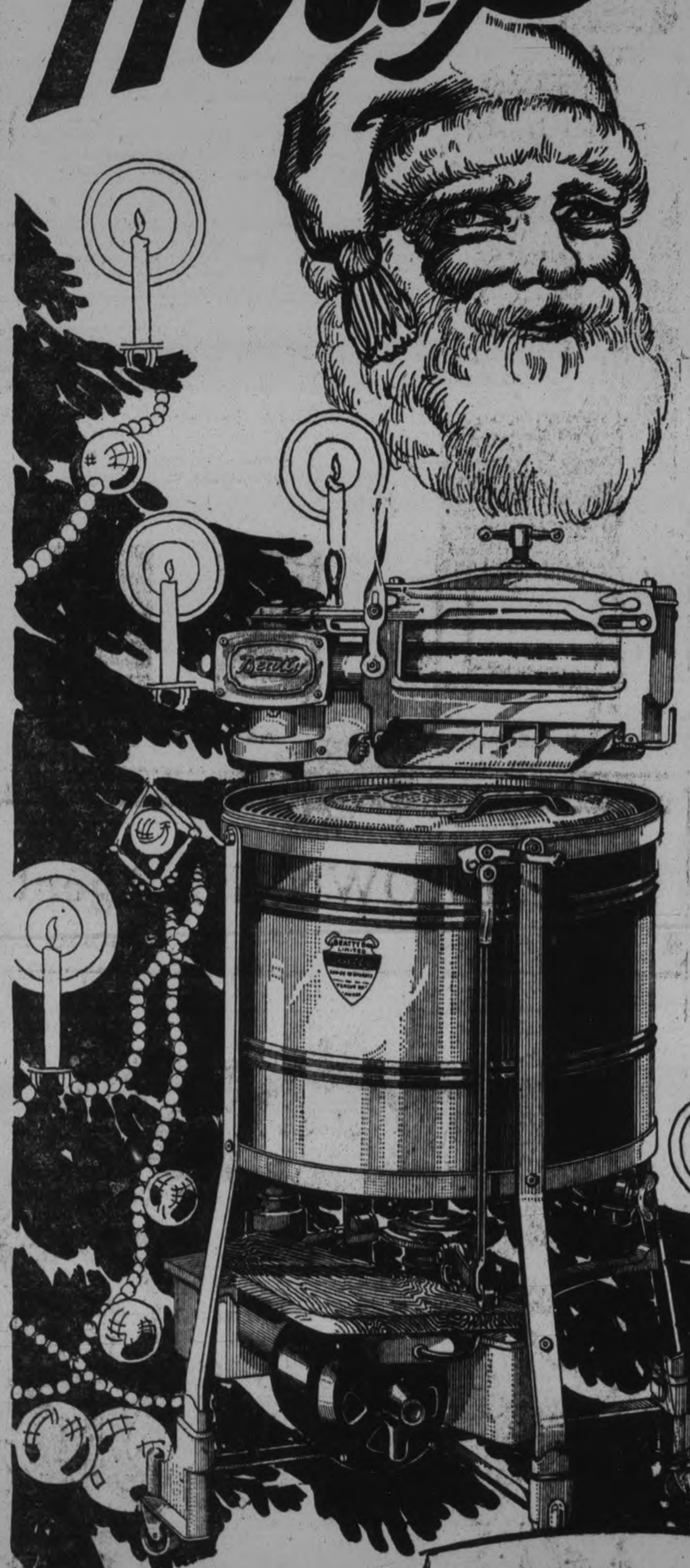

You'll have to look a long time to find anything that will look as fine under the Xmas tree as a Beatty Electric Washer, Mr. Santa Claus. And if it's mother you want to make happy, you don't need to look any farther. Mother likes to do the washing herself, because she knows the importance of each piece of apparel and how carefully it must be done. She will slave away over tub and washboard, or kill herself pushing a heavy lever and cranking an old hand wringer, just to keep the rest of the family looking their best. But you know she shouldn't do it, Santa Claus. A Beatty Electric Washer will do the whole work in an hour, without rubbing and without effort.

Beatty ELECTRIC WASHER and FOUR FREE GIFTS TO BOOT

There are two lists to choose from—the electrical list on the right, or the wash-day extras below. Four gifts accompany each machine, and you can take some from both lists if you wish. Any one of these extra gifts would make a hit with mother. With four of them you can fairly shower her with happiness.

Electric Gift Sale

We're running this special sale just for your benefit, Santa Claus, because we know you appreciate a real bargain. Here you have FIVE electrical gifts for the price of one. If mother didn't want them all, you could give one or two to the connection, and that might help out a bit. The string of electric lights for the Xmas tree is a beauty, because even if one goes out the rest stay lit, and they are all such fine large colored lights. But they are all good.

ONLY $1.00 DOWN NOTHING MORE TO PAY THIS YEAR

Only $1.00 down—$2.15 a week or less and no interest. Payments start in January. This is just to help out your financial department, Santa Claus, because we appreciate there is an extra strain on it just at this time. We'll co-operate with you in most every way to help make this a grand Xmas for mother.

Trade in the Old Washer

If there's an old washer or wringer around the place, so much the better. We'll allow a very reasonable amount for it on the new machine. Slip it out to the back door and we'll take it away when we bring the Beatty.

COME DOWN TO THE STORE, SANTA CLAUS, AND LET'S GET THIS ALL FIXED UP.

Choose Any 4 Gifts

HEATER

TREE LIGHTS

FLASH LIGHT

CLAMPLITE

DESK LIGHT

HOT PLATE

CURLING TONGS

ELEC GRILL

TOASTER

IRON

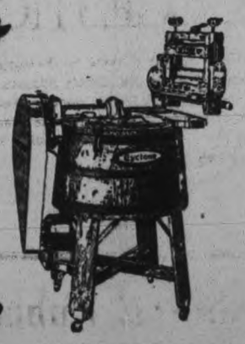

CYCLONE $99
$1.00 Down
$1.30 a Week
The four gifts with it. Brand new and fully guaranteed. Dolly action, wood tub, swinging wringer. Nothing more to pay until January. Looks pretty nice under the Xmas tree.

Regular List of Wash-Day Extras

1. Folding Tub-Bench
2. Square Tub
3. Drainer and Hose
4. Clothes Hamper
5. Oval Clothes Basket
6. Ironing Table
7. Electric Iron
8. Folding Clothes Rack
9. Ceiling Drier
10. Step Ladder

Beatty Electric Junior
$1.00 Down
$1.45 a Week
Brand new, latest type, Gyrofoam action, automatic swinging wringer.
Nothing more to pay till January.

BEATTY $169
$1.00 Down—$2.15 a Week
No Interest Added Extra
Four gifts free with every machine, electrical gifts or wash-day extras as you prefer. This is our latest style, washes faster and cleaner than any other; nickeled copper tub and swinging wringer. Brand new, direct from our own factory, and guaranteed by our own factory service branch located right here in the city.
Generous Allowance for the Old Washer

Beatty Washer Store

Open Evenings

342 Water Street - - Telephone 3129

A Decorative Gift Package and Well-Chosen Card

by Marjorie Howe Dixon

(By Marjorie Howe Dixon)

AT CHRISTMAS time, an artist in the family is quite an asset, and is ever so handy at suggesting little new ways to wrap the packages and may even be induced to design an individual card. Then again the artist may be more of a nuisance than a help with his original ideas.

For instance, stringing gum drops on the ends of pieces of yarn may make a package look quite different when it starts. But if the post office department lets it lie too close to a radiator somewhere in transit, so that the gum drops melt and make the nice bright red paper run,—on that lovely hand-embroidered chemise you were sending Aunt Evelyn, why then—you see—Aunt Evelyn wouldn't care so much about your artist and his ideas, would she? I think it more than likely that the artist would neglect to replace the chemise, too.

Doing It Properly

If you find a department in a store where wrappings and ribbons are all set awaiting your choice, you really will be safer. Because the people who plan these things for you do not dare make mistakes or experiment in the lovely free way common to artists. (It is permitted that one poke a little fun at his own avocation, is it not?).

There at the store you may find gay new colors and designs in the papers offered. Some firms are showing folded sheets in separate transparent envelopes. The sheet is ready any time to use and is dust-proof.

A thoughful gift to a friend would be a number of kinds of paper, sent well before Christmas—or would the friend think you were suggesting he had not wrapped his packages attractively in the past? It is a delicate matter to decide.

Tinsel Cord of Colors

With the wrapping paper you will find many suggestions for tying packages. Raffia is used. Tinsel cord of many colors, tinsel ribbons, red, green and white, silken ribbons, holly ribbons are there. Seals, stickers and pretty cards are all spread out too, making any sort of selection from them positively difficult.

Besides all these practical "aids to an attractive gift package" there are tricky methods of tying them shown you. There is the double diagonal tie, across the box twice, and not so easy to do. Then there is the usual around once lengthways, around once the narrow way, ending with a pretty bow in the centre of the package.

An unusual effect may be achieved with two colors of paper arranging the folds so that the inner color is shown prettily. This can be done diagonally, too, but just between you and me, it looks just a trifle too professional for us to attempt.

Home-made Holiday Cards

To return to that artist in the family. The individual Christmas card designed by him may not be original, but it is sure to be "different." This is not always as desirable as it might be, as in the case of the lady who ordered two dozen cards from her artist friend—printed from hand-cut linoleum blocks. When they arrived, both she and her husband decided they were "different," undoubtedly, but they could not be mailed out.

You see, the artist had wanted to be "different" and had chosen to present three ladies—in what might be called "comparative anatomy"—the artist of course, declining to be held down by generally accepted notions of what is true or beautiful.

Perhaps it is for this reason that engravers and printers have taken pity on the innocent old public and have prepared special cards that can be adjusted to the family needs without calling in an artist.

How more appropriately could we end than:

Our best wishes to you all for the happiest of holidays!

During a ceremony at Sarcee reserve in Alberta, Chief Joe Big Plume offered a prayer that the "Great White Spirit watch over our Father and speed him safely through his illness." At the gathering Henry A. Lytton, of the D'Oyly Carte Opera Company, delivered a message from the King to the Indians. The photograph ABOVE shows Chief Joe receiving the message from Mr. Lytton.

SOCIETY ELECTS NEW OFFICERS

Mrs. B. Howson Will Head Women's Missionary Organization of Norwood Church.

MONTHLY MEETING

(Examiner Correspondence.)

NORWOOD, Dec. 7.—At the regular meeting of the W.M.S. of the United Church held on Wednesday afternoon at the home of Mrs. E. C. Squire, Mrs. B. Howson was elected president for the coming year.

Mrs. A. Gardner presided at the meeting, and Mrs. J. Metcalfe read the scriptural reading. Mrs. B. B. Squire sang a solo, which was much appreciated. The election of officers then took place, resulting in the following:

Honorary Presidents—Mrs. J. B. Pearce, Mrs. J. Carter and Mrs. W. R. Howson; immediate past president — Mrs. R. G. Lawlor;; president—Mrs. B. Howson; 1st vice-president—Mrs. A. B. Greenbank; 2nd vice-president —Mrs. William Cuthbertson; recording secretary—Mrs. G. A. Brethen; corresponding secretary—Mrs. J. Riseborough; treasurer — Mrs. William Spence; secretary of Christian Stewardship and Finance—Mrs. J. F. Elliott; supply secretary—Mrs. A. Patterson; starngers' secretary—Mrs. T. Buck; associate helpers' secretary — Miss E. Burgess; Missionary Monthly secretary—Miss R. Nelson; superintendent, Y.W.A.—Mrs. R. F. Stillman; superintendents of Band—Mrs. B. Scott and Mrs. J. Humphries; pianists, Mrs. B. W. Squire and Mrs. R. McMillan.

LEGION PRESENTS PLEASING CONCERT

Proceeds of Program Given at Campbellford To Be Used For Relief.

CAMPBELLFORD, Dec. 7 (Examiner Staff Correspondence).—Memories of the days of 1914-1818 were revived for ex-service men when the Canadian Legion, Campbellford Branch, presented the program at the Regent Theatre Wednesday night. The entire proceeds of the evening will be used for relief purposes.

The first part of the program was an eight reel feature picture, "Roses of Picardy." This is a British production and its reproduction of trench life as well as the scenes behind the lines, were most realistic. From the rain and mud of the front line trenches in winter, through the happy, care-free days at rest in the back areas, right up to the last days of the war when every man was called upon to play a superhuman part in stemming the great enemy advance, and the final reverse to the gray hordes and the advance of the Allied troops, the picture met with the approval of everyone who saw it. Of particular interest was the contrast of modern methods of warfare to the days when the troops rode to battle garbed in burnished steel and with plumed helmets.

"Fragments of France," a play by the Havelock War Veterans, formed the second part of the program and was received with much applause, the mark of approval. The play was in four scenes: Billets in England; Sentry Duty Behind the Lines in France, and Estaminet Scene, and a glimpse of the trenches just before an attack. The cast consisted of ten players assisted by several extras from the Campbellford Legion. Madamoiselle from Armentiers, Fred Platt; Captain Chamberlain, Barney Quinn; Sergeant Gruff, Jack Evans; Orderly Corporal, Percy Yuill; Private Trouble, Joe Falkner; Crown and Anchor, Harold Mathison; Shorty Sloan, Fred Bacchus; Just Diaper, Diaper; More Trouble, Carmen Coon and Danny Shorter.

"Fragments of France" is a short play, written by members of the Havelock War eVterans and presented in Havelock to packed houses. It will be played there again in the near future.

"ONE AT A TIME"

London, Dec. 7.—Enemies or thieves are held responsible for the death of William Parton, 53, here recently. He was found in a semi-conscious condition crying "One at a time, one at a time." Police failed to get a clue to his assailants prior to his death.

NEW CLASS LEADER.

Stillwater, Okla., Dec. 7.—Harry Miller, sophomore at Oklahoma A. & M. College leads his class in mileage. Each day he drives 54 miles from Norfolk to school and back again. To get to his classes on time he must rise at 5:30 a.m.

Fine Old Christmas

—with Snowy Hair and Ruddy Face

(By Marjorie Howe Dixon)

WALDEN had been standing at the window for fully five minutes watching the drops slide down the window pane. Horrid old rain! Why did it have to rain? The snow was so lovely the day before and now it was rapidly turning to slush, under the steady downpour.

Christmas was over. His heart's desire, a new sled and hockey skates, had been fulfilled. But, shucks, what good were they in the rain! It just spoiled everything. Mother saw, as she always did, just what a state he was in. Drops were going to slide down his cheeks instead of the glass in another moment, if something weren't done immediately.

"Walden, dear—please come over by the fire! It's been such a happy week, hasn't it? We aren't going to spoil it with gloom now, are we? You and Lum-dum draw up your little chairs and I'll read a little further. I think it will suggest a game to you. You listen hard and see if it doesn't?"

Objected to Baby Name

Lum Dum having arrived at the age of six, sometimes objected to her baby name, and insisted on her own "Ruth Ann" with dignity. This time she didn't care. She had dressed her favorite doll at least fourteen times that morning and undressed her and put her to bed as many times. She felt quite willing that Vivian Rose Violet Lily should sleep awhile in peace, now that other amusement was offered.

Mother had read them a bit about Maggie and Tom in "The Mill on Floss," before. The morning of the snow she had read to them the beginning of the chapter "The Christmas Holidays" because it was just that kind of a day she said." Fine old Christmas with snowy hair and ruddy face." She began again and went on:

"Snow lay on the croft and river bank in undulations softer than the limbs of infancy,—Old Christmas smiled—for he meant to light up home with new brightness, to deepen all the riches of indoor color and give a keener edge of delight to the warm fragrance of food."

Passes Box of Candy

Walden bega to brighten up when Mother read this last part, and glanced around at the firelight and the pleasant room as if seeing them for the first time. He went over very quietly, so as not to disturb the reading to get his box of candy and pass it around. The two children nibbled in silence as Mother read on.

It was Ruth Ann who interrupted suddenly, "Mother! We can play we are them,—He'll be Tom and I'll be Maggie. And we'll trim my doll house with holly like it says they did. What does it say,—Windows and mantelpieces and picture frames? Tom, you drag out the Doll house. And I'll cut some little holly from some of the Christmas wrapping. And we'll have the dolls be Aunt and Uncle Moss and the seven children. And they can all go to church and everything."

Walden had been studying the next paragraph at his mother's shoulder. "Tom and Maggie must have been in bed when they heard 'Singing under the windows at midnight,' so we'll be the singers and you pick out some more dolls to be Tom and Maggie."

Wants to Be Maggie

Lum Dum bustled over to the doll's bed in her most important manner. "Well, I declare! Vivian Rose Violet Lily has just waked up and she wants to be Maggie, she says."

"She's much too big," said Walden, absently, trying to decide which doll would be Tom, and reconcile in his somewhat practical mind the fact that the toy village was much smaller than the dolls' house; and how were the miscellaneous assortment of dolls ever to get in the church which was about two inches high?

Mother had gone over to her desk to write thank you letters to her friends and New Year cards to the people she had forgotten to send Christmas cards to. She listened to see how this difficulty would be straightened out.

"There's just two boy dolls to choose from, for Tom, and they both are crazy," said Walden. "Tom was a big boy." Walden was holding out a fat smiling infant in rompers and a doll made of gum drops and tooth picks.

Poor Gum Drop!

Lum Dum looked over. "You've eaten one arm and one foot off the gum drop boy, so he won't do," she said. "My darling Patrick Henry—give-me-liberty-or-death will have to be Tom. Come here, Patrick, if you are going to church you must put your hood on. And shame on you for a big boy wearing a hood!" She giggled.

Walden laughed, too, and Mother returned to her letters peacefully knowing that things were starting well.

She looked up again. "Mother, how did Tom get home from school?" Walden was asking. "I'd like to have him come on my railroad train. Did they have trains those days?"

Mother opened to the previous chapter. "Oh here it is, 'The happiness of seeing the bright light in the parlor at home, as the gig passed noselessly over the snow covered bridge'."

"What is a gig?"

"It's a carriage, dear."

Must Go Around Switch

"Well, we'll play it is short for engine. I haven't any bridge, so it will have to go around by the switch."

Mother watched them with interest as the chubby doll, larger than the car itself, was trundled about the tracks and received with many kisses and much enthusiasm by Ruth Ann, who was Mrs. Tulliver for the time being.

"Oh mush!" said Walden, "Tom was twelve or thirteen years old, Ruth Ann. He'd hate being kissed like that!"

"Him's my darling boy, come home to his dear mother," cooed Ruth Ann who wanted to see that justice was done to a scene, in which she could properly shine.

"I was glad I had remembered that chapter on Christmas in 'The Mill on the Floss,' because it gave them something new to think about. I'll have to write and tell grandmother all about it. I must go and do it right away, too, before I forget that remarkable sermon. Dear, if you only could have seen him, looking so solemn and (mischievously glancing at her husband) so exactly like his D..d."

At this point Mother fled and turning to the doorway wrinkled her nose at him. Then she went on upstairs to write Grandmother.

THIRTY COMICS

Most people are great humor fans. So, to fill the demand for an even greater supply of fun, The Detroit Sunday Times, next Sunday, December 9, will have 30 comics in colors in 16 pages.

This vastly enlarged comic supplement will be a regular feature of the newspaper each Sunday, and many readers not only will have many of of the old favorites to entertain them but such others as Skippy, Little Jimmy, Felix the Cat, of movie fame, Thimble Theater, Sappo, Dumb Dora, the Nebbs, Just Kids, Always Betlittin' and Toonerville Folks.

Always a leader with humor, as with serious material, The Detroit Sunday Times is marking a new milestone in American journalism by enlarging its comic section.

STRANGE AS IT SEEMS— by John Hix

NEILL'S

Give Footwear

Things that provide comfort are really the best gifts after all.

Just arrived, a special shipment of Men's English Oxfords, "Selborne" make. Give him a pair of these and he will be delighted.

Men's Black Calf and Black or Tan Scotch Grain Blucher Oxfords with solid leather soles and heels. All sizes, 5½ to 11. Remarkably low priced, $8.00.

OTHER GIFT SUGGESTIONS

Goloshes — Street Shoes — Evening Slippers — House, Boudoir and Comfy Slippers — Skates and Skating Boots — Ski Boots — Indian Slippers — Buckskin and Horsehide Moccasins — Snowshoes — Trunks — Travelling Cases and Hand Luggage.

Rubbers! Rubbers!

That are remarkably low-priced for Saturday Selling, and every Pair backed by the NEILL Policy of Satisfactory Service! Buy Now for all the Family.

Men's Plain Rubbers, to fit any Shoe. Sizes 6 to 11. Special Price	85c
Boys' Plain Rubbers. Sizes 1 to 5. Special Price	75c
Youths' Plain Rubbers. Sizes 11 to 13. Special Price	65c
Ladies' Rubbers, to fit any Cuban, military or low heel. Special Price	65c
Misses' Rubbers. Sizes 11 to 2 Special Price	60c
Children's Rubbers. Sizes 4 to 10½ Special Price	55c

R. NEILL, Ltd.

350-354 George St.

McLagan-Erla RADIO

ELECTRIC or BATTERY OPERATED

All You Should Expect, and More . .

Realistic Tone - Super-selectivity - Distance - Range Clarity - EVERYTHING - you should expect in a radio receiving set, you get in McLagan-Erla.

AND MORE —

Commanding beauty of cabinet - built by McLagan - an unceasing pleasure to the eye of the connoisseur, and constructional worth which enhances the tangible value of the instrument

ALSO —

A product sponsored by an organization morally and financially responsible.

A comprehensive range of models, electric or battery operated, ranging in price from $80.00 to $485.00.

Any McLagan-Erla dealer will be pleased to show the line and demonstrate the various models.

Before you invest in Radio— Investigate McLagan-Erla!

McLagan-Erla Limited Stratford, Canada.

E. F. BROWNING, Agent

414 Water St. Phone 1588

THE GIFT BRILLIANT—

JEWELRY

Cigarette Lighters	$2.00 Up
Wrist Watches	$8.00 Up
Fancy Rings, 18k	$3.00 Up
Sterling Silver Pins	50c Up
Pocket Watches	$5.00 Up
Dinner Rings	$5.00 Up
Cuff Links	50c Up

Other lines of Jewelry and Silverware suitable for Christmas giving.

Schneider Brothers

367 GEORGE. PHONE 540

TRADE GROWS RAPIDLY WITH SOUTH AFRICA

C. R. Stevens, Dominion Trade Commissioner, is Visiting Local Industries.

CANADA RANKS FOURTH

Many Peterborough - Made Products Are to be Found in That Country.

"Canadian trade with South Africa is growing very rapidly," said C. R. Stevens, Canadian Trade Commissioner to that Dominion, in an interview with The Examiner to-day.

Mr. Stevens was in the city to make a tour of the factories here that trade with South Africa. This is in connection with a tour of Canada in which Mr. Stevens will call upon four hundred manufacturers, who are selling to South Arfica. After completing the tour he will go to Peru to open a new Canadian office in that country, and then return to his post in South Africa. He is accompanied by J. M. Mewtter, who will go to South Africa with him.

"Canada is fourth among the nations supplying the Union of South Arfica, being preceded only by Great Britain, United States, and Germany in the order named. The Canadian business is very rapidly growing. The products received from Canada are chiefly newsprint, motor cars, wheat and flour, agriculture implements and hardware. Four years ago half our trade was in motor cars, but on account of British preference we lost all that trade. Since then we have replaced the motor cars with other items.

"So far I have seen about 120 manufacturers in Canada, and all are in first-class condition. They are all expanding their export trade very rapidly, and many now are in a position that they compete with anyone in the world in their same lines.

Two Good Years.

"Africa has had two very satisfactory years, and the political situation is much less critical. Probably the general elections to take place next year will be the quietest in South African history. The principal development has been of late years the rapid opening up of Northern and Southern Rhodesia and the other territories of Central Africa. The Belgian Congo and various British colonies are progressing almost at a boom rate.

Mr. Stevens visited the Quaker Oats Company, the Peterborough Canoe Company, and Canadian Nashua Company while in the city. When asked if these firms send products to Africa, Mr .Stevens replied, "Yes, Peterborough canoes are used in Africa, not so much in South Africa as on the many rivers of Central and East Africa. The flour and other products of the Quaker Oats are used to a great extent, and nearly every housewife in Africa is familiar with the Quaker man on their flour packages. The Nashua Company is new in the field, and as yet we are only trying out their products, but I feel sure that they will prove first-class."

Mr. Stevens will speak on the subject, "Africa and African Problems," at the Chamber of Commerce banquet to be held in the Empress Hotel to-night.

FIRE DAMAGES EATING HOUSE

Brigade Receives Call To Fish and Chip Shop of S. Whatley.

GREASE BOILS OVER.

Friday is Fish Day in many Peterborough homes—ordinarily, but today many a dinner table was fishless. Perhaps it was the extra demand, and perhaps it just had to be; at any rate, a bowl of hot grease boiled over and started a blaze which ultimately did $300 damage to the fish and chip shop of S. Whatley, 193 Charlotte street, shortly before the noon hour to-day. Confined, for the most part to the kitchen, the blaze proved a difficult one to conquer, while a heavy smoke screen not only hampered the work of the firemen but caused considerable discomfiture to the crowd that soon gathered. Chemicals were used.

Owing to the fact that the fire was in the main business section of the city, the entire fire brigade turned out and one truck driver will eventually face a charge under the fire by-law, he having left his truck parked too close to a fire hydrant.

MRS. E. OLIVER HAS VALUABLE COSTUME

Has Seen Service in Performances of "Mikado" in Many Cities.

While on a visit to England twenty years ago Mr. and Mrs. R. J. Devey brought back with them several valuable Japanese costumes, one of which used as the costume for the "Mikado," was made from a curtain of Japanese make, presented by Bullard and Company, curio collectors and first worn by Mr. Bullard at an amateur performance of the "Mikado" over thirty years ago.

Following this a series of performances were given in Buckingham Town Hall, when the same costume attracted considerable notice. An English country paper dated November 2nd, 1928, says in part:—

"The costumes used were almost historical, being lent by Major and Miss Hooker of Buckingham, and used in "Mikado" amateur performances bring back such well known names as R. J. Devey (musical director), Mrs. R. J. Devy and Miss E. Devey, with Mrs. E. E. Oliver (sister of Mr. Devey) to whom Mr. Bullard presented the "Mikado" costume. Since then it has been to Canada and used in productions of the "Mikado": "Greek Slave", "San Toy" and "Geisha" conducted by Mr. Devey only to return again for this weeks production of Princess Ju-Ju."

When used in the Earl Grey competition at the Royal Alexandra Theatre in Toronto many years ago, His Excellency Earl Grey asked Mr. Devey particulars of that "Mikado" costume, which after having given service in Peterborogh, Montreal, Toronto, Hamilton, and Windsor, the costume was returned to Mrs. Oliver some months ago, offers for its purchase by costumiers in Canada being informed that it was not for sale.—Wolverton Express, Buckinghamshire, England.

PETERBOROUGH CLUB ELECTS NEW BOARD

J. W. Fraser, President, Presides At Annual Meeting of Club.

The annual meeting of the Peterborough Club was held last evening, with the president, J. W. Fraser, occupying the chair. D. J. Laurie acting as secretary, and a fair attendance of members present.

The financial statement was read, and showed the club to be in a very healthy financial condition.

The president in his remarks drew attention to the necessary work done on the exterior of the property and as to what had been accomplished by the directors during the year.

A committee was appointed to consider making some changes in the entrance to the club.

The sale of magazines was held, with Webber F. Turner acting as auctioneer.

Messrs. V. J. McElderry and Ald. Stan. Lowe were elected auditors, and the following as directors to replace those retiring : W. F. Turner, Vincent Eastwood, Fred Hills, R. M. Glover, and Manson Comstock.

Refreshments were served at the close. The club looks forward to a successful period ahead.

You will find many things in the Classified Ads. of The Examiner.

BIBLE CLASS HOLDS BANQUET

Officers Elected at Annual Meeting of St. John's Church Society.

TABLES DECORATED.

The Women's Friendly Bible Class of St. John's Church held their annual banquet and election of officers last evening in the Parish Hall with thirty-seven members of the class present, with their teacher, Mrs. F. M. Dela Fosse. The guests included Dr. and Mrs. Blagrave and W. J. Kent.

The tables were tastefully decorated in the class colors of blue and white, adorned with blue and white ribbons, tall blue candles in silver candle holders and silver vases of narcissus, and the class shield. There were nine waitresses, composed of some of the members of the class. During the dinner a flashlight of the class and visitors was taken.

W. J. Kent made a few remarks, thanking the class for his invitation. Dr. Blagrave also spoke a few words, praising the class for their excellent work, and asked them to rise and sing the National Anthem with expression, owing to the illness of the King.

The ladies then adjourned to the ladies' drawing room, where the annual business was transacted.

The election of officers was held, and most of last year's officers were re-elected. The following are the officers for 1929:

President: Mrs. J. Vollans.
Vice-president: Mrs. P. Groombridge.
Secretary: Mrs. C. Barton.
Treasurer: Mrs. J. Bacon.
Teacher: Mrs. F. DelaFosse.
Organist: Miss Lily Bacon.
Convenor of Social Committee: Mrs. A. Pink.
Convenor of Visiting Committee: Mrs. N. Stanter.
Convenor of Refreshment Committee, Mrs. W. Hake.
Convenor of Sewing Committee: Miss A. Jenkins.

A Hard Time Social was arranged to be held at the home of Mrs. Packenham, Water street, on Tuesday evening, December 11th, and a dance will be held some time in the New Year.

SPECIALTIES

THE GILLETTE REFILLABLE Knife, 6-Knives-in-1. Something new for Offices and Home Use. On sale at Examiner South Store at $1.00 for the Knife, complete in case, and 50c for Five Steel Blades Get Yours now. dtf-2249

KIWANIS CLUB

(Continued from Page 1)

During the year, the club added 8, and deleted 4.

The board of directors held 12 regular meetings and 4 emergent, and the committee of chairmen met 11 times, making a total of 27 meetings during the year.

Our worthy President, Jospeh John, has made a record for the Peterborough club; he has 100 per cent attendance at executive meetings, committee of chairmen meetings, and regular club luncheons, thus making a perfect score not only in attendance but in everything he has undertaken for the club in the past year.

In our activities at Jackson Park Camp, 235 children passed through during its 46 days of operation, and a total of $1,154.10 was expended; made up as follows:

1,525 quarts of milk	$138.25
179 lbs. butter	74.18
984 lbs. bread	60.55
Meat and eggs	61.19
Groceries	127.93
Bathing suits, 72	34.50
Repairs to playground equipment	19.00
Medical Supplies	14.95
Transportation, 46 days @6; $276—donated $25	251.00
Professional nurse, cook, and other help	375.50
Ice	10.40
Hardware	4.65
	$1,154.10

The members of the club displayed a great deal of interest in the camp during its operations, 75 per cent. of the members with their wives visited the camp.

The report was adopted on motion of John Allen and Jack McKone.

The toast to the King took on a special significance at the meeting to-day, President John referring to the serious condition of His Majesty. Accordingly, the National anthem was sung in softer tone more efective than in he usual proud manner.

The Election of Officers

As stated the main business of the meeting was the election of officers and once opened by President Joe John, the nominations were not long in forthcoming. Richard Hicks-Lyne was appointed Returning officer with Tom Mark and Art. Moffat assisting him as scrutineers.

Proposed by Jack Marshall, whose motion was seconded immediately by Jack MacNabb the name of Vice President John Turner was not opposed and Doug Paterson moved that nominations be closed. Accordingly, John Turner was officially named President for the year 1929. The president-elect did not speak at any great length, but in a well-worded response, invited the co-operation of the entire club which had so honored him.

The question of whether or not a member should be allowed to withdraw his name was raised by John Heron and spoken to by Dr. Jack Craig and Isaac McNabb, but there was no new ruling any more than that the withdrawing of names seemed to be frowned upon.

District Trustee

The names of Joe Wearing and Jack Craig were proposed along with that of Joe John, as candidates for the district trustee's office, but on explanation by Jack Craig, it was decided to abide by the practice of having the immediate Past President John was appointed.

Jack Nelson received a good majority for the treasurer's office, having been proposed by John Allen and Charlie Cook, and then followed nominations for the directorate. In all, eighteen names were proposed and the scrutineers had a busy time completing their count. During this time, Nelson Turner, Carl Brown and Jack Nelson won themselves a place in the hearts of "the boys" by ordering cigars, and Ernie Smith started his auctioneering that terminated so successfuly. The new trustee, in order to off-stand a surfeiting on cigars, promised to privide more of them—but at next week's luncheon.

Announcements

During the meeting several announcements were made, including that by Carl Browne regarding the Peterborough delegation that will attend the charter night of Oshawa's new Kiwanis club, on January 16. The president also announced the signal honor, recently conferred upon Kiwanian Jack Heron, being his appointment as associate editor of the K-Ray magazine.

The business concluded, O Canada was sung and the meeting dismissed.

IT PAYS TO ADVERTISE

Nothing Surpasses Pleasant-tasting

SCOTT'S EMULSION

For Those Who Need the Health-giving Benefits of Cod-liver Oil Vitamins

Scott & Bowne, Toronto, Ont. 22-50

Fresh Picnic Hams 19c lb.

Fresh Trimmed Butts, Lb.	23c
Fresh Trimmed Loin Roast, Lb.	25c
Fresh Trimmed Legs of Pork, Lb.	23c

FRESH FRUITS

2 Lbs. Red Grapes 25c
Large Juicy Grapefruit, 3 for 25c and 4 for 25c
Large Ripe Bananas, Lb. 10c
Extra Juicy Navel Oranges. 35c, 45c, 55c, 60c, 65c Doz.

FRESH VEGETABLES

Head Lettuce, Large .. 15c
Crisp Celery .. 15c and 20c
Large, Firm Cabbage, each 10c
Table Turnips .. 3 for 10c
Table Carrots, Peck .. 25c
Fresh Solid Parsnips, Peck 35c

TRY A ROAST OF OUR PRIME TENDER BEEF FOR SUNDAY DINNER. IT SATISFIES ALWAYS.

DON'T FORGET—

Prices in our Advt in Thursday's edition will still be available for Saturday.

Fitzpatrick & Geraghty

SERVICE MARKETS

Saturday Specials

At E. V. WARNE'S

ONE UPRIGHT PIANO, Walnut Case, fully guaranteed. A real buy, at **$185.00**

A Chance of a Life Time—
GENUINE ORTHOPHONIC. Regular price $115.00. Reduced to the Special Price of.. **$79.50**

ONE 5-TUBE RADIO, with enclosed Speaker complete, including B Eliminator and Storage Battery .... Installed in your home for **$90.00**

ONE UPRIGHT CABINET PHONOGRAPH, including 12 Selections .... Saturday Only **$60.00**

ONE UPRIGHT CABINET PHONOGRAPH, including 12 Selections .... Saturday Special **$49.50**

ONE UPRIGHT BRUNSWICK PHONOGRAPH. Regular price $325.00. Saturday Only, including 24 Selections **$79.50**

ONE ONLY EDISON PHONOGRAPH, large Cabinet size, including about 100 Records .... A real bargain at **$27.50**

E. V. WARNE

325 George St. Peterborough, Ont.

Gifts that Bring Yuletide Joy

Personal Greeting Cards

selected from
the wide range and exclusive lines
now ready for inspection at

The Peterborough Examiner, Ltd.

"The Complete Printing Plant."

We also invite your inspection of our moderately priced lines of Gift Stationery in white and colors. Some of it is ribbon tied and boxed in very pleasing styles.

Then there are the lines of Correspondence Cards which make nice gifts, especially if the name or initial or monogram is embossed thereon in either Gold or Silver. This can be had at a slight additional cost.

You might like to have the stationery printed or embossed. We can do this for you in almost any color desired, and at a reasonable charge. It makes the gift more personal.

We also make up boxes of personal stationery for men, with envelopes to match. These boxes usually have the name and address embossed in blue or black on the legal size notepaper and envelopes.

Our stock of plain die sunk cards permits of you having a purely individual greeting card made up with your own verse and ornament to suit. These are reasonably priced and have envelopes to match. See our sample book of these.

Perhaps you would rather have a folder made up with verses of your own composition or those of a dear friend on. We will be glad to make any number of these up for you on short notice.

We would suggest that all orders for special greeting cards, personal stationery, etc., be placed without delay in order that we may serve you well and with complete satisfaction.

You will find "WELCOME" on the mat at The Examiner, where Examiner Greeting Card Girls will be glad to serve you.

"Examiner on your Printing is like Sterling on Silver."

The Peterborough Examiner, Ltd.

"Makers of Individual Printing."

417-419 North George Street, Peterborough, Canada.

THIS IS OF INTEREST TO EVERYBODY!

Do you realize that right here in Peterborough, "The City of Infinite Possibilities," you have the Largest and Most Complete Printing and Publishing Plant between Toronto and Ottawa or Montreal, where anything that is printed can be turned out as well and perhaps better at a reasonable price?

The Peterborough Examiner is equipped to produce:

CATALOGS,
PUBLICATIONS,
BROADSIDES,
DIRECT-BY-MAIL
ADVERTISING,
VOTERS' LISTS,
ANNUAL REPORTS,
BROCHURES,
FOLDERS,
PAMPHLETS,
CIRCULAR LETTERS,
ILLUSTRATED BOOKS AND
BOOKLETS,
COLOR PRINTING IN ALL
ITS FORMS,
FACTORY FORMS
Of Every Kind and Standardized to Suit Your Particular Business or Problem.

BUSINESS STATIONERY
Of Every Description.

GOLD LETTERING
Done on Bibles, Books, Hat and Club Bags, Etc.

LETTERHEADS,
ENVELOPES,
BUSINESS AND
CALLING CARDS,
CORRESPONDENCE CARDS,
WEDDING INVITATIONS
AND ANNOUNCEMENTS,

PERSONAL NOTE PAPER,
SYMPATHY CARDS,
IN MEMORIAM CARDS,
CAKE CARDS,
BIRTH AND ANNIVERSARY
CARDS
Printed, Engraved or Embossed By Our Special Raised Printing Process.

WE MAINTAIN A
SERVICE DEPARTMENT
For the Purpose of Assisting Customers and Prospects in Originating Ideas, Writing Copy and Co-operating in every way and without obligation. We will be pleased to make up and submit Dummies of any piece of printing for your consideration at any time whether it be a
BLOTTER, REMOVAL NOTICE, CHANGE OF TELEPHONE NUMBER, ANNOUNCEMENT OF A NEW OR ADDITIONAL LINE OF GOODS, CATALOGUE, FOLDER, MENU, BROADSIDE, ETC.

LOOSE LEAF FORMS,
LEDGERS,
BOUND BOOKS,
LEDGER SHEETS,
BINDERS AND
SPECIAL RULED FORMS
Of Every Description. We will gladly assist you in choosing a system suitable for your business.

Let Us Supply You With Your
SCRATCH PADS,
BLOTTING PAPER,
PLAIN COUNTER CHECK
BOOKS, FILING FOLDERS,
CARBON PAPER,
ADDING MACHINE ROLLS,
SHELF PAPER,
CARDBOARD,
PROGRAM PENCILS,
NOTICE CARDS, of All Kinds
MAPS (City and County)
STATIONERY (Plain and Fancy)
ELECTION SUPPLIES,
GREETING CARDS,
TWINE,
COLORED PAPER
Of Various Shades,
ENVELOPES
Of All Sizes and for All Purposes,
TAGS, COPY PAPER,
TISSUE PAPER.

WE MAINTAIN A
COMPLETE BINDERY
For the Making and Rebinding of Books. We hand-sew all work, which will outlast machine-sewn books many times.

RUBBER STAMPS
Of All Kinds Obtainable on Short Notice.

Printing left in Peterborough means the upbuilding of industry and money kept in circulation at home. We need you, and you need us—When may we get together and talk things over? Our Telephone Number is 1600, and we are anxious to serve you.

The Peterborough Examiner, Limited—A Printing Plant which you can be proud to call YOUR PRINTER.

We cordially invite you to call and inspect our facilities at any time. See the new automatic printing presses and other up-to-the-minute machinery turning out YOUR Printing.

The Peterborough Examiner, Limited

"THE COMPLETE PRINTING PLANT" — — Printers, Rulers, Bookbinders, Engravers

417-419 North George Street Peterborough, Canada

Varsity Seniors Win S. P. A. Championship

TORONTO CREW DEFEATS PORT COLBORNE 4-1 IN FINAL TILT FOR PRE-SEASON HOCKEY CUP

Mel Harley Again Responsible For Students' Victory Over Ports.

PLAY GOOD GAME.

S. P. A. Senior Series the Poorest in History This Year.

TORONTO, Dec. 7.— One hockey championship has been decided, Varsity taking the Sportsmen's Patriotic trophy, emblematic of the pre-season senior honors, with a 4 to 1 win over Port Colborne Intermediate O. H. A. title holders, at the Arena Gardens last night. The Students did not have to show a great deal to capture the laurels this year as they only opposed two teams, first beating Argonauts in overtime and then they disposed of the Ports in the final last night. The S.P.A. senior series was the poorest in history this year, only two games being played, with a few friends of the players to witness them.

Mel Harley, the man who put the Students in the final by beating Argonauts, was mainly responsible for the victory last night, scoring two of the goals, while he made the play for another. In the game with the Scullers Harley scored three times in succession in the last period of play to make it possible for the Collegians to win, while last night he again set the pace. Harley played smart hockey, but he was not alone, for the Students all displayed an improvement over their last effort.

Port Colborne, with exactly the same team that won the Intermediate championship last year, made a strong bid for the Senior trophy, but they lacked the finish, Varsity being much better in the last period. The Ports did not have the condition of the locals and they could not get their team-play working while they found the Varsity defence difficult to beat on solo efforts. The Ports did not bore in after the first period, their scoring efforts being limited to long shots, while the Students carried most of their plays into the mouth of the Colborne cage before firing.

The teams:

Port Colborne— Goal, Moore; defence, A. Cross and Horne; centre, Cuthbert; wings, Mountain and Nixon; alternatives, Morrill, Near, Cameron, Pettie, Harris and C. Cross.

Varsity— Goal, Snyder; defence, Whitehead and Paul; centre, Stewart; wings, Murray and Harley; alternatives, Statham, Marshall, McMullen and McMillan.

Referee—H. Watson.

Goal Sumamry.

First Period.

1—Varsity ....Harley 13.00

Second Period.

2—Varsity ....Stewart (Harley) 5.00

3—Port Colborne .Nixon ..... .10

Third Period.

4—Varsity ....Harley (Statham) 10.00

5—Varsity ....Paul 8.00

Final score—Varsity, 4; Port Colborne, 1.

MAROONS REGAIN LEAGUE LEADERSHIP

Montreal Scores Decisive Victory Over Former Pace Setters 4-1.

MONTREAL, Dec. 7.—(Canadian Press).—The Montreal Maroons regained first place in the standing of the Canadian section of the National Hockey League last night by scoring a decisive 4 to 1 win over the New York Americans, at the Forum. Such was the brand of hockey displayed by the Montreal sextette that the result was never in doubt. The Americans, with the exception of the final period, when they flashed a spasmodically dangerous attack, showed nothing, and five minutes after the start of the game, were two goals behind.

Nels Stewart scored the first two Montreal goals, both on lone efforts. In the second period, Lamb made it 3 to 0 on a pass from Phillips, while early in the third, Smith took Stewart's pass to give the locals a commfortable 4 to 0 advantage. The Yanks then went into action, and Burch finally beat Benedict on Sheppard's pass-out.

Worters, the much-discussed goal tender, was between the American posts, and although beaten on four occasions, gave a good account of himself.

Americans—Goal, Worters; defence Conacher and Reise; centre, Burch; wings, Dye and Sheppard; subs, Simpson, Connor Broadbent, Himes, McVeigh and Spring.

Maroons—Goal, Benedict; defence, Dutton and Sliebert; centre, Smith; wings, Ward and Stewart; subs, Hicks, Phillips, Lamb, Trottier and Oatman.

Officials—Lou Marsh and Bobby Hewitson, Toronto.

The Summary

1. Maroons.....Stewart 3.09
2. Maroons.....Stewart 1.44

Second Period

3. Maroons.....Lamb (Phillips) 13.17

Third Period

4. Maroons.....Smith (Stewart) 3.47
5. Americans...Burch (Sheppard) 1.13

Total — Maroons 4, Americans 1.

Penalties: First period —Lamb. Second period—Broadbent. Third period — Phillips, Dutton, Connor, Himes, Reise.

Hoppe To Play In Cue Competitions

CHICAGO, Dec. 6.— Willie Hoppe will make a bid for the world three-cushion billiard title here December 17, 18 and 19 at the tournament. Rumors that Hoppe would not play for the only billiard title he has not held were set at rest when he sent in his entry Thursday.

Financial difficulties with the National Billiard Association had been reported as keeping Hoppe out. He qualified last fall for the tournament by finishing second. The other three who will compete are Johnny Laston, Otto Reiselt and Gus Copulos.

Ralph Greenleaf, champion Frank Taberski, Erwin Rudolph and Pasquale Natalie will play for the world pocket billiard crown at a tournament in conjunction with the three-cushion competition.

SENATORS BLANK CHICAGO HAWKS

Nighbor and Touhey Score in Overtime After Scoreless Three Periods.

OTTAWA, Dec. 7. — (Canadian Press).—Frank Nighbor, peerless centre ice player of the Ottawa Senators, broke up last night's intersectional National Hockey League game with the Chicago Black Hawks by climaxing three periods of scoreless hockey with a brilliant goal all by himself after five minutes and five seconds of the overtime period had been played. That tally was the death-dealing blow to the Chicago puckmen, and a minute after Nighbor's goal, Bill Touhey whipped in another counter on a pass from Nighbor.

The game itself was a tame affair up to the overtime session, with neither teams showing much in the way of fast hockey and clever combination. Ottawas had an edge in every period, but Gardner's superb goal-tending held them at bay until the extra period of play, when the Senators broke through to settle the issue.

About 2,500 fans, making up the smallest crowd of the season to date witnessed the contest.

Ottawa—Goal, Connell; defence, Boucher and Clancy; centre, Nighbor, wings Touhey and Finnegan, subs Shields, Halliday, Kilrea, Grosvenor, Elliott, Smith.

Chicago—Goal, Gardner; defence, Wentworth and Loughlin; centre, McKinnon; wings, Irvin and Gottselig; subs, Hoffinger, Ripley, Arbour, Couture, March.

Referees—Billy Bell Montreal, and Dr. Jerry Laflamme, Woodstock.

The Summary

First Period

No Score.

Second Period.

No Score.

Third Period

No Score.

Overtime Period

1. Ottawa.....Nighbor 5.15
2. Ottawa.....Touhey (Nighbor) 1.05

Penalties—First period (Boucher); second period, (none); third period (Wentworth); overtime period (Touhey, Irvin.

DOUBLE SCHEDULE FOR HOCKEY TEAM

Campbellford Expects To Have Strong Team in Trent Valley League.

(Examiner Staff Correspondence)

CAMPBELLFORD, December 7. — Keen interest is expected in the local entry in the Trent Valley Hockey League this season. Wilbert Rogers of Campbellford, was elected to the office of the first vice-president at the organization meeting held in Madoc recently, and local fans have expressed the opinion that their town is well represented in that respect. All that remains now is to put a strong team in the running and to have consistent weather of the proper temperature for keen ice.

Last year Campbellford played in the Trent Valley League on a single schedule basis. This season they will play a double schedule with the exception of the games with Marmora and Madoc. These towns have not yet managed to build covered rinks, and the single schedule is the result. At the executive meeting it was expected that another season would see covered rinks in both Madoc and Marmora before another season arrived.

The schedule as at present drawn up calls for forty-two games to be played in fifty-five days. In four instances, there will be three games, involving the whole six teams of the league, played on the same dates. January 2 is the first of these dates, and the official opening of the play for the season. On this date Campbellford will play the Madoc sextette in Campbellford. There will also be games in Stirling and Marmora. The schedule is timed to finish on February 25, and the play-offs will probably take an additional week.

Our Boarding House - - - - - - - - - - **By Ahern**

JOINS BASEBALL MAGNATES

John McGraw, master mind of the New York National League baseball team, arrived in Toronto on Wednesday, joining the many hundreds of owners, managers, and players of both major and minor league teams in session this week.

HOCKEY RECORDS.

The standing of the clubs in the two groups of the National Hockey League, including last night's games, are as follows:—

Canadian Group.

	P.	W.	L.	T.	F.	A.	Pt.
Montreal	9	5	3	1	12	12	11
Maple Leafs	8	5	3	0	17	15	10
Ottawa	8	3	2	3	10	7	9
Americans	8	3	3	2	11	13	8
Canadiens	8	3	3	2	13	13	8

American Group

	P.	W.	L.	T.	F.	A.	Pt.
Rangers	9	4	3	2	9	9	10
Detroit	6	3	1	2	9	6	8
Boston	7	3	2	2	7	6	8
Pittsburg	9	1	5	3	6	11	5
Chicago	8	1	6	1	8	17	3

BANDIT ARRESTED AFTER LONG CHASE

HAMILTON, Ont., Dec. 7.—(Canadian Press).—Following the theft of two cars, an exchange of shots, between a police officer and a robber in a hardware store at Caledonia where a posse of citizens scoured the town and made chase along the highway, police early yesterday arrested Robert Smith, alias Wilkinson.

Constable Fraser in the early morning saw a man enter the store in Caledonia. He fired into the store and the marauder replied with a rifle he found there and escaped in a stolen car. Running out of water he filled the radiator from roadside milk can. Officers to-day stopped Smith in his car with milk running from the radiator. It was later found that another car, stolen from Niagara Falls had been abandoned near the hardware store.

Appointed judge d-A

WORTERS TO PLAY WITH AMERICANS

Sale From Pittsburgh To New York Club Ratified By President.

MONTREAL, Dec. 7. — Roy Worters, formerly goalkeeper of the Pittsburgh Pirates, was in the nets for the New York Americans in their National League match with the Montreal Maroons last night.

A statement issued here yesterday by President Frank Calder read as follows:

"The principle that players under suspension may not be transferred from one club to another having been sustained by the board of governors of the National Hockey League no further good purpose can be served by barring Player Worters from the game. Having now signed his contract his suspension is lifted and the way is paved for the transfer of his services from Pittsburgh to the New York Americans. Such transfer now being ratified the player is eligible for the latter club."

Hockey Scores

The scores of hockey games played last night were as follows:

National League.

Montreal 4, N.Y. Americans 1.
Ottawa 2, Chicago 0.
N.Y. Rangers 0, Pittsburg 0.

Senior S.P.A. Final

Varsity 4, Port Colborne 1.

American Association

St. Louis 2, Minneapolis 1.

Canadian-American.

Providence 3, Newhaven 1.

IT PAYS TO ADVERTISE

RANGERS HOLD PIRATES TO TIE

Leonard's Squad Checks Division Leading Club in Hard Game.

MAJOR PENALTIES.

PITTSBURG, December 7.—Benny Leonard's Pirate skaters last night checked the division-leading New York Rangers after 70 minutes of hockey by a scoreless tie. An extra period failed to produce a score, and accordingly each team added a point to its total.

Two major penalties were meted out, Cotton and Bill Cook having turned an otherwise mediocre hockey game into a pugilistic endeavor.

Keeling, Ranger sub., was the best man on the ice, repeatedly pressing toward the Pirate goal. For the Pirates, Herb Drury, veteran of a score of years, proved an offensive star.

The line-up:

Pittsburg — Goal, Miller; left defence, McCaffrey; right defence, Holway; right wing, Darragh; left wing, Cotton; centre, MacKay; subs., Smith, McCurry, White, McKinnon, and Milks.

Rangers — Goal, Roach; left defence, Bourgeault; right defence, Lane; right wing, W. Cook; left wing, E Cook; centre, Boucher; subs., Boyd Murdoch, Thompson, Keeling, and Abel.

Penalties — First period, Abel; second period, W. Cook major, Cotton major, White; third period, Milks; overtime period, none.

BASEBALL DRAFT QUESTION WILL REMAIN UNSETTLED FOR PRESENT

Matter Postponed To Indefinite Date After Little Discussion By Delegates.

AMENDMENTS APPROVED.

Propose To Seek Compromise Between Majors and Unrestricted Draft Leagues.

TORONTO, Dec. 7.—(Associated Press).—The vexing matter of the draft or selection of baseball players by the majors from the minor leagues will not be decided at the 1928 convention of the National Association. The question, which has long plagued the owners of baseball, finally reached the floor of the convention late yesterday and with comparatively little discussion was postponed to an indefinite date.

A committee from the AA and A leagues will try to arrange a meeting with a committee from the majors at West Baden, Ind. early in January to seek a compromise by which the leagues now operating under only a restricted draft, may be brought under the full force of unlimited selection.

If an agreement is reached at the Indian resort it can be submitted to the National Association of Baseball Clubs at a special convention or handled by a mail vote of the leagues. Any broadening of the scope of the draft will be agreeable to the Class B, C and D league and a majority of the A. classes.

The Pacific Coast, International and American Association, the three AA or "big minors" and the Western Class A. now have a draft rule limiting selection of players by the majors to those athletes who have been sent to these clubs by the American and National leagues.

Favor Amendment

In connection with the passage of a resolution yesterday calling for the West Baden conference and holding the draft matter in abeyance until then, the smaller leagues, through their spokesman, W. G. Bramhan, president of the South Atlantic Piedmont and Eastern Carolina, went on record as favoring the amendments to the major-minor league agreements which up for action. The AA leagues could not be brought to approve the amendments and the whole draft issue went over on a motion by John Conway Toole, president of the International league and outspoken foe of the draft, for the appointment of committees to go into a further conference.

If there are changes to be made in the operation of the draft they will have to be approved by mail or at special convention as the next convention will not be held until the first Wednesday in December, 1929, at Chattanooga, Tenn, selected as the next convention city.

Other amenoments submitted by the major-minor advisory council, dealing with baseball affairs other than the draft, will be taken up at a meeting to-day. Most of these proposed changes deal with technical administration.

At yesterday's session the convention ruled that the existing territorial rights of ten miles from cities in leagues in the National Association should be maintained regardless of intervening state lines. The subject came up in connection with a suggestion that the Western League might place a club at Kansas City, Kans. if the law permitted. This would be a violation of the rights of Kansas City, Mo., a member of the American Association, unless a stipulation could have been passed that the ten mile limit should not prevail when a state line was passed.

Chattanooga's invitation to hold the 1929 convention in Tennessee was accepted by a vote of 15 to 8, in a contest with West Baden, Ind. To have accepted the Indiana invitation it would have been necessary to amend the National Association agreement providing that the convention must be held in a city represented in minor league baseball.

The baseball men were guests of the Toronto baseball club at dinner last night with Sam McBride, mayor of Toronto, acting as toastmaster and Baseball Commissioner K. M. Landis delivering the principal address.

Rink Softball Teams Have Successful Season

(Examiner Correspondence.)

LAKEFIELD, December 7. — The softball season is now a memory, and a pleasant one to both players and fans. While the crowds were not quite up to last year's record, nevertheless, in the main the attendance was good and never since the softball league was organized was there better feeling amon gthe teams and enthusiasm never went beyond its proper bounds. Three new teams entered the league, and all made friends during the season and while there are regrets that Selwyn and Douro dropped out this year, it is hoped that it is a temporary absence, and that next season will see them back, stronger than ever.

The one serious accident was the injury to Reg Dyer's finger on November 23, and which resulted in blood poisoning. This was a matter of the deepest regret to one and all who followed the games or played in any of the teams.

HOCKEY SCHEDULE

(Examiner Correspondence.)

MARMORA, Dec. 7.— Schedule of Trent Valley Hockey League:

Jan 2nd—Madoc at Campbellford.
Jan. 2nd—Tweed at Frankford.
Jan. 2nd—Stirling at Marmora.
Jan. 7th—Frankford at Madoc.
Jan. 7th—Marmora at Tweed.
Jan. 8th—Campbellford at Stirling.
Jan. 11th—Marmora at Campbellford.
Jan. 11th—Stirling at Frankford.
Jan. 11th—Tweed at Madoc.
Jan. 14th—Madoc at Marmora.
Jan. 14th—Frankford at Stirling.
Jan. 14th—Campbellford at Tweed.
Jan. 16th—Frankford at Campbellford.
Jan. 17th—Tweed at Stirling.
Jan. 18th—Madoc at Frankford.
Jan. 18th—Campbellford at Marmora.
Jan. 21st—Tweed at Campbellford.
Pan. 21st—Stirling at Madoc.
Jan. 21st—Marmora at Frankford.
Jan. 23rd—Madoc at Tweed.
Jan. 25th—Stirling at Campbellford.
Jan. 25th—Frankford at Marmora.
Jan. 28th—Frankford at Tweed.
Jan 28th—Campbellford at Madoc.
Jan. 29th—Marmora at Stirling.
Jan. 30th—Tweed at Campbellford.
Feb. 1st—Stirling at Frankford.
Feb. 4th—Stirling at Tweed.
Feb. 5th—Marmora at Madoc.
Feb. 6th—Campbellford at Frankford.
Feb. 8th—Tweed at Marmora.
Feb. 8th—Stirling at Campbellford.
Feb. 11th—Campbellford at Tweed.
Feb. 12th—Madoc at Stirling.
Feb. 13th—Tweed at Frankford.
Feb. 15th—Frankford at Campbellford.
Feb. 15th—Stirling at Tweed.
Feb. 18th—Tweed at Stirling.
Feb. 19th—Campbellford at Frankford.
Feb. 21s—Campbellford at Stirling.
Feb. 22nd—Frankford at Tweed.
Feb. 25th—Frankford at Stirling.

New Officers.

Officers of Trent Valley League appointed at the annual meeting held in Madoc on Monday are:

President—W. Whitty, Stirling; 1st Vice-President, M. Ironside, Campbellford; 2nd Vice-President, Mr. Turley, Frankford; 3rd Vice-President, J. A. Shannon, Marmora; Secretary-Treasurer, E. Leury, Stirling.

The committee for selection of referees will consist of the manager of each team with the president.

A vote of thanks was accorded E. Leury of Stirling for past services. A small donation is being attached to his office as salary for this year. With consent of the league, Marmora is engaging Lakefield in the O.H.A. series.

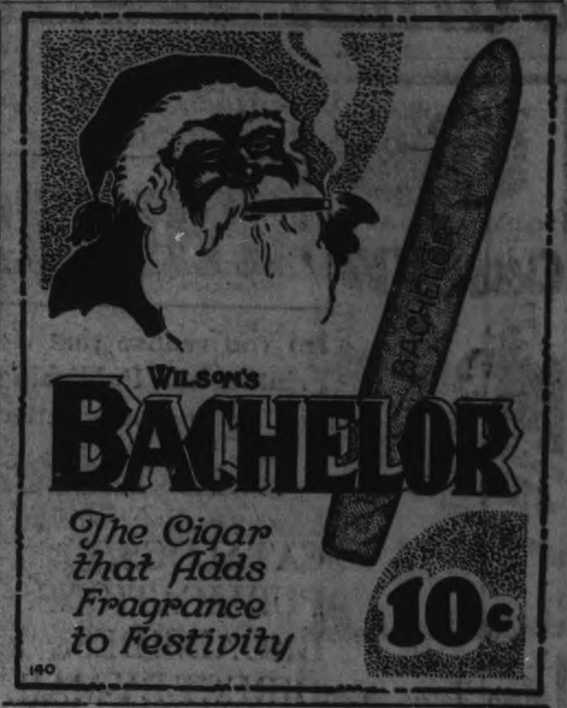

Windsor Bulldogs Seek New Goalie—Mitchell Won't Rest Until He Can Conquer Olympics

WINDSOR, December 7. — Windsor Bulldogs are having a lay-off for one full week and will not be called into action again until they face the Kitchener Flying Dutchmen here next Monday night. The club is taking advantage of the intervening time by making efforts to bolster up the squad.

"We will make whatever changes are necessary to get a winning team," Manager Herb Mitchell declared this morning. "Regardless of how many changes we must make, or what it will cost, we won't be satisfied until we have a club that can whip the Detroit Olympics. The fans can rest assured that our ambition is to beat the Detroiters, and that we will leave no stone unturned in the effort."

To-day the Bulldog skipper is burning up the wires in an attempt to land a goal-tender of major league calibre. He is just as disappointed as any fan that Abby Cox has failed to show the class that made him a star with Springfield. Mitchell hopes to have an internationally-famous net-minder between the posts for Monday's game.

STROPPING IS ESSENTIAL TO THE PERFECT SHAVE

You'd be FIRED

If you were a barber and used *an unstropped blade*

IN every barber shop in the world, since shaving first began, every barber has stropped his blades before each shave he gave. That is because after the first shave no blade that has not been properly stropped is in fit condition to touch your face. It is absolutely essential that the rough, jagged needle points of the cutting edge be smoothed out and realigned.

You can do this in a jiffy with the improved Valet AutoStrop Razor—the only razor with an automatic stropping device which quickly sharpens the blade without removing from the holder.

But that's not its only advantage. Twenty-one years of research and the expenditure of over $1,000,000 have resulted in many distinctive improvements which make this really different razor even better than before.

With the new Valetite-processed blades it is a marvel of shaving ease. Try the new Valet AutoStrop Razor. You'll quickly learn to like it. And never again, as long as you live, will you shave with an unstropped blade.

Gold Plated ELDORADO Set complete with Strop and Blades $1.00. De Luxe Models $5.00 to $25.00.

A gift any man will appreciate

Also A New and Finer Shaving Cream 35c

The New Million Dollar

VALET Auto-Strop RAZOR

AutoStrop Safety Razor Co., Limited, 83 Duke Street, Toronto 18

Junior Welterweight Champ Retires From Ring

Capitol Entertainment

TO-DAY AT 2.30 & 8 P.M.

Clara BOW

Mon. Tues. Wed.

Big Stage and Screen Show

8-People-8

All Artists Under Nineteen Years of Age

HIGH SCHOOL HOLDS BANQUET

Athletic Activities for Fall Term Are Brought to Close in Omemee.

"BLUE" WINS

(Examiner Correspondence.)

OMEMEE, December 7. — The annual banquet of the Omemee High School was held in the school on Friday evening. This feast marked the close of athletic activities for the Fall term. There has been competition between the "Gold" and "Blue," but the "Blue" won out by a small margin.

Sharp at six o'clock, the guests, Reeve Southworth and Mrs. Southworth, Mr. and Mrs. Milton Sherin, Dr. G. N. and Mrs. Earle, Mr. and Mrs. W. H. Kells, Mr. and Mrs. H. Lamb, Miss M. Faulkner, and Mrs. Stalter, were invited by Miss Ross, the Principal, and Mr. Stalter, the assistant Principal, to be seated with the pupils at a well laden banquet table. The tables were prettily decorated with flowers, and the place cards were artistically drawn by the art class, while a unique favor was placed at each plate. When full justice had been done of the many good things, the following program was placed in the hands of the chairman, H. Lamb: Community singing, chairman's remarks, solo, Eleanor Sherin; O.H.S. quartette; instrumental, Audrey Weir; community singing; presentation of Shield, by Dr. Earle to Ruth Jones and Russell Williamson, who won the highest honor on field day; presentation of medals by Milton Sherin to Maggie McQuade and Bill Stephenson who obtained second honors on Field day; reading, Arthur Williamson; contest explained by Miss Ross; speeches by Reeve L. A. Southworth, Mr. Stalter and Mr. Kells; instrumental, Vedra Endicott; contest explained by Eleanor Kells; O.H.S. Quartette; Community singing; solo, Eleanor Sherin; contest explained by Christina Connell; contest explained by Gordon Marshall.

Each speaker congratulated Miss Ross and Mr. Stalter on the excellent showing the school had made in the past year. At the conclusion of the program an hour was spent in lively games and all went home voting the banquet of 1928 as the best yet.

A balloon to carry four or five passengers requires about $100 worth of coal gas.

A shop in London worth $7,500 before 1914, was recently sold for $35,000.

CALLAHAN TO ENTER BUSINESS IN HOME TOWN

Sears, His Manager, Advises Champion To Abdicate For Health's Sake.

NEEDS LONG REST.

Callahan Abandons Good Title.

Matches in Giving Up

NEW YORK, Dec. 7 (Canadian Press).—Mushy Callahan, world's junior welterweight champion, has retired from the ring, and will take up a business career in his home of Los Angeles, Cal.

This announcement was authorized to be made by Eddie Sears, who has acted as manager of the clever Jewish lad since his first professional appearance.

Behind Callahan's abdication is the story of a prize fight manager who thought more of his man than he did of money. Sears persuaded Callahan to hang up his gloves because he was convinced that the fighter had passed his peak and that he would risk physical and mental injury if he continued.

In giving up his title, Callahan abandons matches with Jimmy McLarnin and Ruby Goldstein, both of which have been sought by officials of Madison Square Garden in this city. Callahan was offered 30 per cent. to defend his championship against McLarnin here, and it was believed the bout would draw $70,000.

Were to Discuss Bout To-day

Tom McArdle, matchmaker of the Garden, expected to discuss the match with "Pop" Foster, manager of McLarnin, who is due here from Detroit to-day.

It meant $7,000 to Sears to have Callahan go through with the McLarnin match, but the manager felt that no amount of money was worth the risk that Callahan would take. In a message to New York received last night, Sears wrote:

"I have a story I would like you to have. Callahan is through.

"I made him quit. He just can't get going. I have nursed him along in the gymnasiums, and given him plenty of chance to show me something, but it is no go. He's not the boy he used to be, and I made up my mind it would be dangerous for him to continue.

"It is better for him to give it up while he is all together. He is not punch drunk, and he hasn't any more marks than he had when you saw him last.

"The kid has nothing to regret. He has $50,000 and a couple of nice homes in Los Angeles, and he's pretty smart. He will open up a cigar stand or something out there and he'll be O.K.

Bowling Alley Gossip

By Pin Boy

Drafting Room Bowling League

Team standing Dec. 3, 1928, ninth night:—

1, Cycles, H Morton, 48 points; 2, Ohms, A. McLeish, 44 points; 3, Watts, J. Cuff, 42 points; 4, Volts, D. Grant, 40 points; 5, Hi-Pots, R. MacMorran, 26 points; 6, Sh. Circuits, L. Smith, 16 points.

High single, U. Waterman, 324; high three, H. Foster, 715; high pinnage for night, Volts, 3122; high game for

LIBERAL LEADER SCORES STATEMENT

Sinclair Says Government Got Surplus From Money Returned By Hydro.

OSHAWA, Dec. 7.— (Canadian Press).—W. E. N. Sinclair, K.C., Ontario Liberal Leader yesterday criticized the statement issued last night by the Hon. J. D. Monteith, Provincial Treasurer, which stated the Province had a surplus of $237,000 for the fiscal year ending October 31, 1928.

Mr. Sinclair said government "got the surplus of $237,000 by getting over a million back from the Hydro, which the Hydro had been getting in the years since 1909.

More than five million British women will be entitled to vote for the first time next spring.

Announcement !

Our Store will be Open Every Evening from now till Christmas. Showing a Complete Line of Christmas Cards, Books, Papeteries, and many Useful Christmas Gifts.

COME IN AND LOOK AROUND

Trebilcock Bros.

409 GEORGE STREET

VIEWS ON SPORT

The C.G.E. Works Hockey Club got off on the right foot the other night when officers were elected and plans made for the coming season.

The Tool Room's team in the City League last year won honors and it is likely that two teams will be entered from the C.G.E. his year. The Electrics should have no trouble in icing two smart teams with the fine hockey playe rs that are working in the plant.

* * * * * *

S. J. Hayes did good service on the executive last year and he was unanimously elected president of the club with A. J. Archambault to be his right hand man as secretary. A strong executive was rounded out with the addition of Jack McCarney, J. O. Mitchell and Bill Bennett as a committee.

* * * * * *

Hockey is no mollycoddle game and those at meeting were wise when they considered the subject of seeing that players injured in the games did not suffer financially. Almost every day reports come in of injuries suffered by players in professional hockey and although amateur hockey is not played in the same spirit as the "pro" variety and injuries are never frequent, yet there is no reason why a player injured in a game should be inconvenienced.

* * * * * *

Fred Hitchman, captain of the Boston Bruins is out of the game with a fractured shoulder bone and Cliff O'Meara, flashy player of the Victoria hockey club in the Pacific Coast League, will not be able to play again until after the New Year. Both these players were injured in games this week and illustrate the more or less serious injuries suffered by pro. players.

* * * * * *

All junior players, who are going to try out with the Peterborough Hockey Club's team should be present at the meeting to be held in the office of the Albion Knitting Co. at seven o'clock.

* * * * * *

The city is going to be well supplied with open air rinks again this winter. The boards are already in place at the P.C.I. rink and at the Sacred Heart, and plans are under way to put up rinks in every part of the city.

* * * * * *

Kitchener has dropped out of the Senior and gone into the Intermediate O.H.A. The Kitchener Green Shirts had been in senior company for a number of years and played against the championship Petes team and they dropped only because Kingston was thought to be too long a trip for them. Competing with professional hockey in Western Ontario the past two years the gate receipts of the amateurs have been low and the club was not wealthy encugh to finance long trips.

* * * * * *

The management of the Leafs baseball teams are congratulating themselves on the Alexander-Prudhomme deal in which they were paid $100,000 and three players, first baseman Bill Sweeney of Detroit and two unnamed pitchers. Sweeney batted .345 in the Texas League two years ago but didn't do so well with the Detroit team last season. The Leafs are hoping for big things from him.

* * * * * *

Jimmy Akey has entered his horses, J. Abbe, and Eleanor May in the harness races to be run at Dufferin Park this Saturday.

FAMOUS HOCKEY GAMES OF PETERBOROUGH TEAMS

By F.D.C.

Yesterday the gallant struggle by which the Peterborough Seniors of 1899 reached the semi-finals by taking the round from Grindy Forrester and his Waterloo team was recorded.

We will take a retrospective glance to-day at the next round which saw Peterborough eliminated after a gruelling series with the University of Toronto. The Collegians invaded Peterborough for the first game and won by 12 goals to 9, the overconfidence of the home team being given as the chief reason for the defeat.

Loafing offside meant nothing in those days for it is explained that the Petes' forwards instead of checking back to help out their defence, loitered in Varsity territory to be ready when Hollingshead got one of his long lifts away. Unfortunately, however, for this strategy the University forwards kept the Peterborough captain so busy that he had no chance to do his specialty and Varsity ran in five goals in quick order and remained in front throughout.

There was a different story in the return game at Toronto on February 9, 1899, when the Petes defeated Varsity by 5 goals to 3 and every Peterborough player and supporter maintained that if the visitors had been given an even break in the matter of refereeing and goal umpiring the round would have been snatched from the Collegians. It is declared to this day by those who remember the game that Varsity were allowed one goal on an obvious offside and awarded another on a shot that did not go between the posts.

In addition the Peterborough team got a rough passage for The Examiner of the following day complained that "when Peterborough went on the ice and scored the first two goals Varsity began to "rough it" in earnest, adopting a mean style of play which resulted in a number of the Peterboroughs being hurt. Belleghem had his head gashed and Roger Davidson's nose was broken and his shoulder dislocated. If Wasson were not laid out cold it wasn't the fault of Varsity as every time the puck came near the goal they took advantage of the opportunity to knock him out."

Peterborough led at half time by 3 goals to 2 and battling fiercely in the second half ran in two goals tieing the score on the round. Then with two minutes to play there was a fierce scrimmage in front of the Peterborough goal during which the Toronto goal umpire's hand went up to signal a score. The Examiner's report says: "Fully 50 Toronto people who were in the vicinity are prepared to make affidavit that the puck never went through" but anyway the goal was counted and it put Peterborough out of the running, even although the Toronto Globe declared: "The visitors won on their merits and it was only by the hardest kind of luck that they did not win out in the round."

It is recorded that Secretary F. D. Kerr remained over in Toronto to secure affidavits in regard to the disputed goal but the protest was eventually thrown out and the Petes retired for the season.

The line up:

Peterborough — Goal, Wasson; point, Reynolds; cover, Hollingshead; forwards, King, Crossley, Davidson, Belleghem.

Varsity—Goal, Waldie; point, Mackenzie; cover, Darling; forwards, Small, Broder, Shepherd, Wright.

Referee—Gauthier, Osgoode Hall.

An interesting feature of the game in Toronto was the fact that Hollingshead twice lost the puck in lifting it into the bunting with which the roof of the rink was draped.

To-morrow — The Peterborough-Port Hope play-off in 1902.

DUNDEE BEATEN IN LEGAL FIGHT

Loses Appeal in Suit For $10,000 Purse For Boxing "Pinkie" Mitchell.

CHICAGO, December 7. — Joe Dundee, of Baltimore, Maryland, the world's welterweight champion yesterday lost a year old fight to collect $10,000 for boxing Pinkie Mitchell in Milwaukee on August 11, 1927.

The United States Circuit Court of Appeals affirmed the findings of Federal Judge Ferdinand A. Geiger of Milwaukee, who dismissed the suit which Dundee filed in the United States District Court in Milwaukee.

Dundee was guaranteed $10,000 for meeting Mitchell, but he and the challenger were tossed out of the ring by the referee on the grounds that neither was trying. Max Waxman, Dundee's manager, sued the Wisconsin Boxing Club, promoter of the contest, when it refused to pay the guarantee.

Judge Evan A. Evans wrote an opinion dissenting from that of the majority, Judges George T. Page and A. B. Anderson. Judge Evans held that there was cause for action in the allegations in the bill that Victor Manhart, secretary of the organization staging the fight, and also a member of the State Boxing Commission, had "wrongfully influenced and induced the referee to call off the bout."

THEATRES

AT THE REGENT.

"KIT CARSON" IS FILM EPIC.

Fred Thomas Does Two Chapters in Life Book of Scout.

Spectacular backgrounds, mass movements of whites and Indians, struggles between trappers and the red men, with Fred Thomson and his white horse, Silver King, at their best, combine to make "Kit Carson" one of the outstanding pictures of the season. Carson's life was a series of thrills and Mr. Thompson has skilfully chosen many of them in building up a remarkably dramatic story for his Paramount special which opened last night at the Regent Theatre.

Two pleasing love stories are threaded into the drama—one with a pretty Indian girl, and the other with a Spanish woman. This latter role is played by Nora Lane, who first leaped into prominence in "Jesse James," and later added to her laurels in "The Pioneer Scout." The Indian girl (a newcomer) is Dorothy Janis.

Old William Courtright, who portrays his now famous lovable character, takes care of the sombre moments of the film. And Raymond Turner as "Smoky" furnishes plenty of comedy relief. Raoul Paoli as the French-Canadian trapper and rival of Kit Carson, does an admirable piece of work.

The film version of the two romantic episodes in the life of this country's famous Indian scout and military leader is authentically done, the intensive research work undergone by Mr. Thompson in setting it to the screen, being manifested realistically. It compares favorably with any of the big Western specials produced by any film company in recent years. It's a Paramount picture.

COMING MONDAY.

DANGER TO GIRLS IS SUBJECT OF NEW FILM.

With the growing independence of the modern girl, the number of girls reported missing has increased to an alarming extent. More than 75,000 girls were reported missing during the past year.

In "The Port of Missing Girls," an eight-reel sensational film production coming on Monday to the Regent Theatre, the dangers that beset young girls who run away from home, are graphically depicted. Barbara Bedford has the leading role as the rich young college girl who runs away from home, and the principal male role is interpreted by Malcolm McGregor. The picture was directed by Irving Cummings.

AT THE CAPITOL.

CLARA BOW IN "THE FLEET'S IN."

The girl who made such a name for herself in the "It" picture, is the heroine of "The Fleet's In," a picture with a decidedly different flavor to the ordinary run of features. It is seldom that producers consider the potentialities for romance and fun that are waiting on every hand, in the lives of ordinary, humdrum people. Mary Pickford is one of the stars who has taken such characters and made them famous, and it is interesting to note that when she essayed a leap into high life, her pictures fell flat. Many of the major productions of the silver sheet have centred about incidents in the careers of extremely prosaic folk.

So "The Fleet's In," deals with the love affairs of a very ordinary sailor and his girl, and it is a very entertaining picture. Much of the fun lies in the sub-titles, which have an amusing flavor, and seem to chime in beautifully with the action and atmosphere of the play.

Clara Bow is Peachy Deane, hostess at a sailors' dance hall on the Pacific Coast. When the fleet comes in at San Francisco, Peachy reaps much hard-won money by dancing with the flat-footed gobs. Two of the sailors fall hard for the peppy red-head. Eddie Briggs and "Searchlight" Doyle are a great pair, played by James Hall and Jack Oakes, and they have a series of whirlwind adventures with the zippy young lady who has great scope in this picture for her characteristic mannerisms.

Peachy makes the mistake of attributing very high ideals to Eddie Briggs, when he interferes in a fight at the dance hall, after he has paid another sailor to insult her, so that he may appear very gallant in the ensuing rescue. Peachy thinks him a "regular" fellow, and lets him walk home with her. One of the funniest bits is the scene where her mother awakens from sleep, and comes out to entertain him with pictures from the family album.

After Peachy has discovered that Eddie isn't quite so "regular" as she imagined, and after they have parted in anger, and he has dodged in time the heavy statue she flings down the stairs to speed his going, he has a change of heart, and sends her a repentant note. Then comes another swift-moving episode in the dance hall, and a police court case in which Eddie stands the risk of being court-martialled. However, Peachy, who loves him very madly, appears, and blackens her own character in order to save him. The production ends with the usual romantic and satisfactory finals.

A re-issue of one of Charlie Chaplin's comedies, "The Rink," shows the comedian in his usual line of fun-making, and gets plenty of laughs.

—Jeanette.

LOOSE LEAF SUPPLIES

LOOSE LEAF BINDERS AND SUPplies of all kinds. If we haven't it in stock we will be pleased to quote prices and secure it for you. 'Phone 1600, and a representative will gladly call without obligation.

dtf-2249

Regent

NOW PLAYING

Photoplay magazine votes this one of the six best pictuers of the month. Don't miss it.

Last Chapter

"BLAKE OF SCOTLAND YARD"

LAST CHAPTER

"Blake of Scotland Yard"

Comedy : Review

Regent Orchestra

Regent MON. TUES. WED. Dec. 10 Dec. 11 Dec. 12

What impels thousands of girls to face unknown perils and lose themselves in the shadows of big cities?

See this startling, frank portrayal of the perils of youth of to-day.

Thrills! Pathos! Suspense!

STRUCK The Right Note

It was a happy thought, our Christmas Club plan to aid buyers of small musical instruments for Christmas. It certainly appears to have struck the right note, judging by the immediate inquiry which followed our announcement.

GREENE'S CHRISTMAS CLUB

The suggestion of giving the young person who is interested in music a correct start with an instrument that will produce real music, is certainly opportune. At our Store, which specializes in string, reed and brass instruments, there is a splendid choice, and unquestionably of highest grade.

PAY $1.00—THEN SMALL PAYMENTS WEEKLY

The easy terms to Club members constitute the principal attraction for immediate buying. Quality and price are absolutely right on every instrument, and as a Christmas aid to our Club members, we make it so easy to purchase that the payments will scarcely be felt. Depending on the instrument selected, the terms will be graded to as easy a payment plan as is at all possible.

VIOLINS UKULELES SAXOPHONES
GUITARS MANDOLINS TRUMPETS
BANJOS AUTOHARPS CORNETS

BRUNSWICK P ANATROPES

OUR RADIO CLUB

is almost at its close. We are getting delivery very satisfactorily of the extra 18 Rogers Batteryless Sets promised by the factory, and have still room for several members who want a

Rogers

For those who wish a smaller investment, and desire one of the thoroughly reliable, and very popular

Day-Fan

We can supply eight more of these sets, directly from stock, giving immediate delivery if desired.

Demonstrations any evening at our Store.

J. M. GREENE MUSIC CO.

CHARLOTTE ST.

OPEN EVENINGS

TILLIE THE TOILER — By Russ Westover

BRINGING UP FATHER — By George McManus

OLIVER'S ADVENTURES — By Gus Mager

BOBO BAXTER — By Rube Goldberg

THE CLANCY KIDS — By Percy L. Crosby

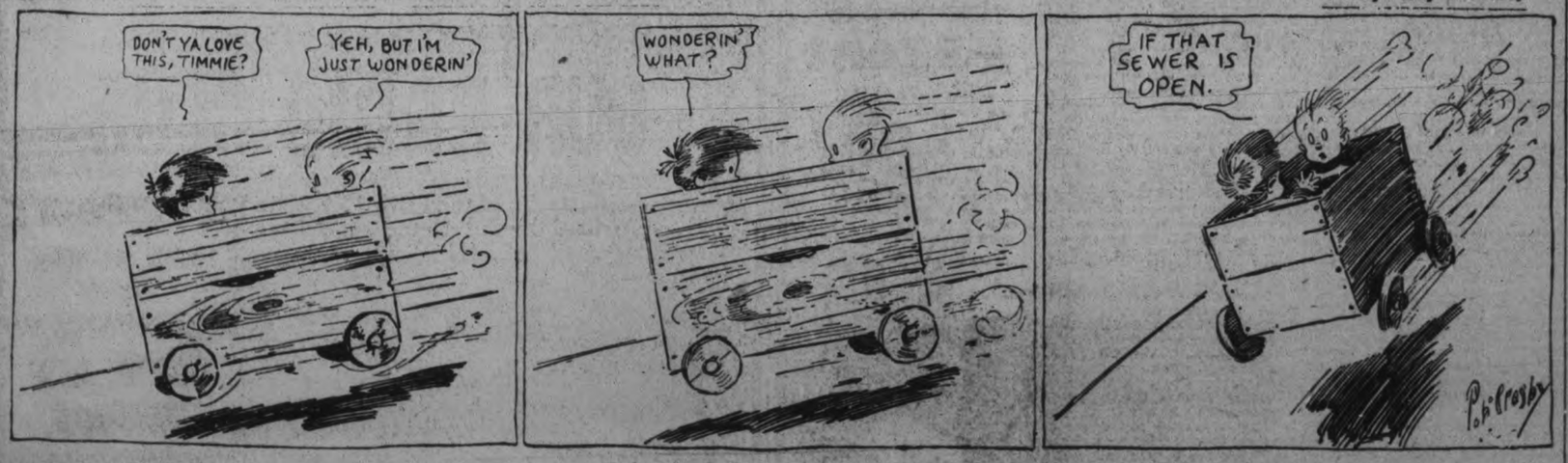

IN THE ROUGH — The Evidence Favors Doc. — By Howard Freeman

CONSTIPATION CAUSES NIGHTMARE DAYS

But the road to relief is simple

What a terrible thing it is to drag through the days! Dead-tired. Listless. With aching head and drooping shoulders — telltale symptoms of neglect! Yet, constipation is making life just such a round of despair for thousands of men and women. And leading to serious disease in the end.

What a pity they don't know that ALL-BRAN is guaranteed to give prompt relief—safe and easy prevention. Kellogg's ALL-BRAN is 100% bran — 100% effective. Doctors recommend it. Two tablespoonfuls daily — chronic cases, with every meal.

A delicious, healthful cereal—in place of habit-forming drugs. Serve with milk or cream, or with fruit or honey added. Use in cooking too. Sold at all grocers. Made by Kellogg in London, Ont.

Kellogg's ALL-BRAN

Marmora

(Examiner Correspondence)

MARMORA, Dec. 7.—Mr. and Mrs. Gordon Bedore, of Niagara Falls, N.Y., spent last week-end with the former's parents, Mr. and Mrs. George Bedore.

Mr. E. Darby took a consignment of Christmas trees to Toronto on Tuesday.

Mr. and Mrs. Robert Webber and family were Sunday visitors at the home of Mr. and Mrs. B. Callery.

Mr. and Mrs. George Bedore called on Mr. John Latonde on Sunday afternoon.

The annual meeting of the Deloro Social and Dramatic Society will be held in Deloro Hall on December 10

Messrs. Fred and Tobias Foley and Mr. Cecil Bedore, of Niagara Falls, N.Y., were home last week on a visit.

Mrs. William Burnett, of Marmora township, visited her parents, Mr. and Mrs. William Jones, of Rawdon township, over Sunday.

Miss Carmel Foley, of Madoc, spent the latter part of last week with Mr. and Mrs. George Bedore.

Mr. Thomas Waters and granddaughter, Loretta, accompanied by Mr. Latonde, of Madoc, called on Mr. and Mrs. B. Callery on Sunday.

Mr. and Mrs. George Young and daughter, Bernice, visited friends in Eldorado last Sunday.

Miss Edith Callery, of Deloro, visited Miss K. Doyle on Sunday.

Miss Marguerite Bedore spent Sunday in Madoc as the guest of Mr. and Mrs. Walter Foley.

The Christmas concert in connection with Malone school is to take place on the evening of December 20.

Mrs. W. S. Narrie and niece, Miss Annie Knox, visited Mr. and Mrs. H. Dalgleish, near Campbellford, on Sunday.

Practices have commenced in connection with the Christmas entertainment which will be held by St. Paul's Sunday school in the town hall on December 21.

Mr. and Mrs. B. W. Sabine and family spent the week-end at Weston.

MILITIA NEWS.

Announcement is made in District Orders of No. 3 Military District of the transfer to Reserve of Officers of members of 4th Battalion, Canadian Machine Gun Corps, as follows: Capt. C. Hudon; Capt. B. E. Barnum, D.F.C.; Lieut. C. A. Rogers, and the promotion to Major of Capt. G. W. Ross.

Confirmation of rank of Lieut. C. E. Newman, of Peterborough Rangers, is also announced.

EVEREADY Layerbilt

Radio "B" Power in its highest development—power that gives continuous, hum-free reception from both local and distant stations. Economical power, too. You'll be agreeably surprised how long Eveready Layerbilt "B" batteries will operate your set without replacement.

Ask your dealer. He will tell you that his customers come in and ask for Eveready Layerbilts.

Canadian National Carbon Co., Ltd.
Calgary Vancouver TORONTO Montreal Winnipeg
Owning Eveready Battery Station CKNC, Toronto

R211

RADIO IS BETTER WITH BATTERY POWER

OLD HOME WEEK

June 29th to July 7th

OBJECTIVES OF CITIZENS:

(1) To bring back every person who was born or lived in Peterborough City and County, with their families.

(2) To supply entertainment that will revive the pride of these people in Peterborough and send them out to carry the fame of this district to all Canada and United States.

With these objects in view, readers are requested to supply on this coupon the names and addresses of Peterborough City and County old boys and girls, so that the Civic Old Home Week Committee can write invitations to them. The coupon to be returned to F. H. Dobbin, General Secretary, City Hall Building, Peterborough, will give the desired information.

TO THE CIVIC OLD HOME WEEK COMMITTEE:

The following is information about a former resident of the City or County of Peterborough:

Name of Old Boy or Girl .....

Address .....

Name Supplied by .....

Address .....

Other Information .....

.....

.....

d-12

HOUSEWIVES

WHO NEED New Domestic Help Know the CLASSIFIED ADS

'PHONE 1600

We Will Send For Your Copy.
RATES IF CHARGED
1c per Word or Figure Each Insertion
RATES IF PREPAID
1½c per Word or Figure Each Insertion.

a For Sale—General

WATER POWER WASHER. 'PHONE 1873F. 3d-126-4517A

FINDLAY QUEBEC COOK STOVE, also Electric Heater. 'Phone 3288W. Apply 118 Sophia. 3d-126-4519A

FOR SALE — AT HICKEY'S SHOE Store, 169 Hunter Street — Men's Rubbers, $1.00; Woman's, $5c and 25c; Woman's Gaytees, $2.45; Misses' Goloshes, $2.00 and $2.25. 1d-134-4512A

DRY SLABS TEAM LOAD, $3; DRY Kindling, $2.50; Dry Hemlock, $3.50. Apply H. Hamlin, 1394J. 3d-126-4511A

FAWN POLICE PUPS, BOY'S HOCkey Boots and Skates, size 1. 64 Aylmer Street. 3d-126-4515A

MORRIS CHAIR, RUNNERS FOR Baby Carriage, Marvella Coat, and other articles. 'Phone 961. 3d-126-4490A

LADY'S FUR COAT. APPLY 584 Water Street. 2d-126-4506A

FUR-LINED COAT, SIZE 40. APPLY 537 Homewood Avenue. 6d-139-4505A

VICTOR VICTROLA, IN FIRST-class condition; also Large Number of Records. 324 Downie Street. 2d-126-4502A

FOR CHRISTMAS GIFTS AND GENeral Merchandise, you will get the Best Value at the Record Store, corner Smith and Reid. 3d-124-4450A

2 HORSE-POWER GASOLINE ENgine for Sale. Apply 229 Charlotte Street—Corner Service Station. 6d-138-4472A

ONE SET SINGLE SLEIGHS AND Cutter, cheap. Apply 435 Mark Street. 3d-135-4473A

ONE CONN C MELODY SAXOPHONE. Apply 364 Mark Street. 2d-124-4471A

HIGH CHAIR, ROCKING HORSES, Child's Rocking Chair; will sell cheap. Apply 140 Hunter East. 2d-134-4483A

GIRL'S WHITE FUR SET. 'PHONE 1866W. 3d-135-4491A

DRY MIXED SLABS, $2.75; DRY Hemlock, $3.50. Apply A. Deal, 1930W. 6d-138-4492A

TOY STEAM ENGINE SET AND other Used Small Toys for Sale; cheap. 'Phone 2702J. 3d-134-4456A

PRIVATE SALE HOUSEHOLD FURniture, commencing Thursday, December 6th. 721 Elcombe Crescent. 3d-134-4432A

ST. BERNARD DOG (MALE), ONE year old. Apply 128 James Street, East City. 3d-124-4440A

31-4.40 CAR CHAIN; ALSO TRUNK. Apply 323 King street. 3d-134-4429A

BIG TRUCK LOAD OF WOOD, DElivered, $5 per Load. 'Phone 2952W. 6d-136-4406A

HOUSEHOLD FURNITURE. APPLY Evenings to 203 Charlotte. 6d-135-4378A

FOR SALE—DRY MIXED WOOD, cut short, $8.00 per cord delivered. 'Phone Richard Tedford, 5 ring 4, Warsaw. 12d-139-4175

CHRISTMAS PARCELS WRAPPED in fancy tinfoil will present a wonderful impresion. This is for sale at The Examiner Office at 5c a sheet. dtf.

ALL KINDS CAR PARTS. GEORGE Martin, Monaghan Road. 'Phone 2170. 78d-155-2634A

b For Rent—Houses and Apartments

COMFORTABLE FIVE-ROOM BRICK House at 137 Stewart Street; all newly cleaned and decorated; rent, $17. Immediate possession. Apply 583 George. 2d-135-4506B

MODERN HOUSE, SEVEN-ROOMED, garage. Apply 593 Chamberlain street. 2d-135-4496B

FOR SALE OR TO LET—COMFORTable stucco bungalow, five rooms; just outside city limits. 'Phone 2117W. 3d-135-4458B

FURNISHED HOUSEKEEPING Rooms, all modern; very central; suitable for couple. Apply 254 Murray. 3d-135-4476B

FIVE-ROOM APARTMENT, ALL modern, central, residential, corner Charlotte and Rubidge. 'Phone 751. 3d-135-4474B

TWO OUTSIDE OFFICES IN BANK of Toronto building; heated. Apply Bank of Toronto. dtf-1539C

b For Rent—Houses and Apartments

TWO UNFURNISHED ROOMS, ALSO Garage. 'Phone 2354J. 3d-134-4457B

NEAR C.G.E., 3 ROOMS, FURNISHED or unfurnished. 'Phone 1502M. 3d-134-4427B

SMALL COMFORTABLE HOUSE, short distance south of City. Write Box 4455, Examiner. 3d-134-4455B

FOR WEDDINGS
ANNOUNCEMENTS, INVITATIONS, Cakes Boxes and Cards. Acknowledgment of Gifts, etc. For sale at Examiner South Store. dtf-3250

c For Rent—General

GARAGE FOR RENT. APPLY 588 Harvey. 3d-134-4430C

GARAGE, 473 DONEGAL. 'PHONE 2710J. 3d-136-4459C

GARAGE. 'Phone 2924M. 3d-135-4166C

ROOM, FURNISHED OR UNFURnished. 536 Charlotte. 3d-135-4484C

GARAGE, CENTRALLY LOCATED, between Aylmer and London Street. 'Phone 2517. 3d-135-4486C

GARAGE, 311 BOSWELL AVENUE. 'Phone 129M. 3d-135-4485C

ROOM, BREAKFAST IF DESIRED. 'Phone 1385J. 3d-135-4434C

LARGE, BRIGHT FURNISHED OR unfurnished rooms. Apply 212½ Hunter (upstairs) between 6 and 8 p.m. 3d-136-4497C

IDEAL ROOMS FOR YOUNG MEN in the Y.M.C.A. Dormitory, showers, reading room privileges. 12d-144-4431C

ONE OR TWO ROOMS, PRIVATE entrance, board if desired. 'Phone 2168W. 3d-135-4462C

BOOKBINDING
THE PETERBOROUGH EXAMINER Ltd. is equipped to handle all classes of bookbinding. Ask us for samples and prices. dtf-3248

d Real Estate

SNAP! 100 ACRE FARM, GOOD buildings; also Stock and Equipment; consider exchange for House in City. Apply 421 George Street. 5d-30,1,6,7,8-4334D

f Boarders Wanted

GENTLEMEN BOARDERS. APPLY 127 Rubidge. 3d-134-4438F

BED-SITTING-ROOM, WITH BOARD. 'Phone 3058W. 3d-135-4487F

COMFORTABLE ACCOMMODATION for Business Gentlemen; ten minutes from C.G.E. 'Phone 2878W. 3d-134-4427F

ROOM AND BOARD, CENTRAL. Gentleman. Box 4424, Examiner. 3d-134-4424F

ROOM AND BOARD FOR TWO, LAdies preferred. Apply 659 George. 3d-134-4425F

g Help Wanted—Male

BOYS, TO WORK AFTER SCHOOL and Saturdays. Apply at Y.M.C.A. Boys' Room, Saturday Night at 6.30. 2d-135-4511G

WANTED — CHEESEMAKER FOR South Burleigh Cheese Factory; one vat; free house and wood during factory season. Apply, stating salary, experience, and reference, to Wm. McCauley, President, Hautain. 4d-136-4493G

h Help Wanted—Female

WANTED — GIRL FOR GENERAL Housework. 'Phone 3299J. 3d-136-4516H

WANTED — CAPABLE WOMAN TO take charge of Home; good wages to right party. Apply Box 4051, Examiner. 3d-136-4501H

WANTED — CAPABLE MAID FOR General Housework. Apply Evening, 565 Water. 3d-135-4467H

j Employment Wanted

EXPERIENCED HOUSEKEEPER desires position in small family. Apply 291 Dalhousie. 3d-136-4498J

WORK WANTED AS CARETAKER, Watchman, Night or Day, or Porter in Bank or Store; experienced shipper and packer. Box 4500, Examiner. 3d-136-4500J

EXPERT STENOGRAPHER, WHO has her own Typewriter, would like spare time work. Box 4448, Examiner. 3d-134-4448J

COMPETENT PERSON REQUIRES work by the day. 'Phone 2320W. 3d-136-4495J

PRACTICAL NURSE DESIRES POSItion. Write Box 4464, Examiner. 3d-135-4464J

YOUNG MAN, EXPERIENCED IN Hospital and Clinical Work, desires Position in Doctor's Office. 'Phone 1599M. 3d-134-4442J

YOUNG MAN DESIRES POSITION AS Clerk in Store. Write Box 4435, Examiner. 3d-134-4436J

k Business Opportunities

MONEY IN WHEAT. TEN DOLLARS only liability. Buys option—five thousand bushels. Every cent movement beyond price gives you chance take Fifty dollars, two cents one hundred dollars, etc. Particulars write Traders Grain Service, Windsor, Ont. 4d-8,15,22,29-4491K

FOR WEDDINGS
ANNOUNCEMENTS, INVITATIONS, Cake Boxes and Cards. Acknowledgment of Gifts, etc. For sale at Examiner South Store. dtf-3250

RULING
MACHINE-RULED FORMS OF ALL kinds, in all ruling colors, are neatly and promptly attended to at The Peterborough Examiner Ltd. Intricate forms our specialty.

CELEBRATES BIRTHDAY.

Major-General Sir William Otter celebrated his 85th birthday on Monday. He is capping an active career with health in his old age and is receiving the congratulations of hundreds of friends throughout the Dominion. He is one of the best-known veterans of the North-West Rebellion.

m Lost

TUESDAY EVENING, BOSTON BULL dog. Answers to "Bobby." 'Phone 2950J. 3d-134-4451M

PARKER FOUNTAIN PEN, WITH name printed on side, "R. S. Merrell." 'Phone 1465F. Reward. 3d-135-4479M

WEED BALLOON TIRE CHAIN, ON Wednesday, December 5, between Cons. 8 and 10, Oonabee, on the Block Road. Finder please leave at Examiner, and receive reward. 2d-135-4508M

PARCEL, THURSDAY AFTERNOON, containing Pair Gloves. Finder 'phone 644J. 2d-135-4504M

$26, A WORKING MAN'S PAY, FROM Crawford's Grove to Quaker Oats. Reward if left at 131 Romaine Street. 3d-136-4503M

WILL THE PERSON OR PERSONS who borrowed the lantern screen belonging to the Engineering Institute of Canada from the Chamber of Commerce Rooms kindly have it returned. 3d-136-4491M

BLACK COLLIE DOG, HAS WHITE spot on breast and crooked hind leg. Please 'phone 21 r 25. 3d-135-4449M

STRAYED ON TO FRANK HARDing's Property on November 22, a Year-old Calf. Owner may have it by proving property and paying for this advertisement. 2d-135-1w-4510M

Poultry For Sale.

POULTRY OF ALL KINDS WANTED. Special prices paid. H. F. Doig, 'phone 3097. 26d-154-4321P

TORONTO MARKET PRICES LESS express charges paid for well finished chickens and turkeys, alive delivered. Wm. Stewart, 27 Lansdowne Street. Phone 3035. 2d 142 4130P

STATIONERY
A REALLY REMARKABLE SHOWing of Stationery at very reasonable prices. See it in the South Window of The Examiner. Come in and let us show it to you. The best at the price in the city. dtf-2249

q Wanted

WANTED — WIDOW TO SHARE a good home with a gentleman; must be trustworthy. Apply 147 Park Street. 3d-136-4518Q

ONE BROOD SOW, DUE DEC. 15TH. Apply J. J. McMahon, R. R. No. 10, Peterborough. 3d-136-4507Q

WANTED TO BUY — FINE-TONED Violin; must be reasonable in price. Box 4499, Examiner. 3d-136-4499Q

GOOD SECOND-HAND FURNITURE Wanted. Highes cash prices paid. 'Phone 308, or call at 390 Aylmer Street. F. Davies. 3d-135-4482Q

TWO EXPERIENCED WOODMEN want Work, preferably ties and logs. Piece work. Write Box 4426 Examiner. 3d-134-4426Q

RUBBER STAMPS
RUBBER STAMPS OF ALL KINDS Leave your order with The Examiner. If you can't call, 'phone or mail your copy and instructions. dtf-2249

s Used Cars For Sale

MAXWELL TOURING, IN GOOD condition; $50 or nearest cash offer. Apply 521 Bolivar Street. 2d-135-4510S

FOR SALE — CHRYSLER 52 SEdan, in A1 condition. Apply 78 Sophia Street, after 5 p.m.

McLAUGHLIN-BUICK MASTER SIX for Sale, in excellent shape; cheap for cash. Apply 551 Weller. 3d-135-4476S

ESSEX 1927 COACH, FULLY EQUIPped; good condition; a bargain at $600. 'Phone 1354J. 6d-135-4441S

ESSEX COACH, 1926 MODEL; PRIvately owned and driven; excellent mechanical condition; make offer. Corner Service and Garage, Charlotte and Aylmer Streets. 5d-6,8,7,12,14-4444S

ENGRAVING
CALLING CARDS, VISITING CARDS, Letterheads, Envelopes, etc. Your own plate used or one can be made. Prices upon application from The Peterborough Examiner Ltd. dtf-2218

t General Notice

ALL KINDS OF SEWING DONE AT home. Box 4488, Examiner. 4d-136-4488T

DEER HEADS AND OTHER SPECImens mounted. 156 London street 'Phone 378. 2d-146-4290T

CHRISTMAS SEALS AND TAGS, large size 10c package; small size, 5c package. For sale at Examiner Office. dtf

PHONOGRAPH AND ORTHOPHONIC repairs. Prompt attention. Work guaranteed. Springs replaced while you wait. T. Griffin, 146 Park street, opposite C.G.E. 'Phone 2163W. 3d-135-4465T

YOU CAN EARN $10 TO $25 A WEEK in your spare time at home writing Showcards. No canvassing or soliciting. We instruct you and supply you with work. Write today. The Menhenitt Company, Ltd., 37 Dominion Building, Toronto. dtf

LUXURIES OF ANCIENT GREECE ARE BEING DUG UP AT OLYNTHUS

Bath Tubs and Vanity Boxes Found in City, Sacked in 348 B.C.

RICH HOMES UNEARTHED.

Art Formerly Classed as Roman Was Grecian By Hundreds of Years.

NEW YORK, Dec. 6.—The discovery and excavation of the site of Olynthers, a once powerful Greek city including the unearthing of the ruins of once palatial homes and showing a high degree of material culture, with bathtubs and dorines, or vanity boxes, was described recently by Dr. David Moore Robinson of Johns Hopkins University, at the newly formed Brooklyn Chapter of the Archaeological Institute of America in Brooklyn Museum.

Dr. Robinson said that the excavations of his party among the ruins of Olynthus had already been acclaimed by scientists and classical students for several unusual contributions. These included, he declared, large vases in which grain was kept, as tall as fifteen feet, fine busts in marble and terra cotta of the period of Phidias; magnificent plates, bowls and other objects ornamented with highly-wrought art work; coins of many periods, cities and countries accumulated by the merchants of Olynthus; weapons, objects of personal and family usage; and a pair of bronze epaulets worn by some Greek general, now estimated to be worth $200,000 because of their fine workmanship.

City Captured in 348 B. C.

But the most important discovery, according to Dr. Robinson, is the city of Olynthus itself, situated on the Macedonian plains in Northern Greece. With once a population of 50,000, it was the leader of the famed Chalcidic League of surrounding towns which precipitated the Pelonesian War. A century later its strong walls and warlike inhabitants were a barrier to the plans of Philip of Mecedon, father of Alexander the Great, to conquer all Greece. He captured Olynthus finally in 348 B. C., destroyed the city and dispersed its people. Broken columns and scattered personal objects indicated to the excavators the haste and fear in which the population had fled.

The unearthing of the remnants of the city's walls, Dr. Robinson said, now not more than 10 per cent complete, give a perfect plan view of one of the few complete Greek cities discovered. Besides the splendid homes, having as many as a dozen rooms on each floor, there was a large civic centre flanked by pits in which grain was stored, a barracks for troops, shops, a mint and a terra cotta factory, the molds of which are still usable.

"As the result of these discoveries," Dr. Robinson said, "we've got to change our opinions regarding some of the developments credited to the Romans. We've learned at last that the Greeks lived in as high a degree of splendor within their luxurious homes in the fourth and fifth centuries B. C. as the Romans did under their emperors after the Christian era. We found forms of art that were formerly classed as Roman to have existed in Greece hundreds of years earlier. Then the bathtub, always regarded as a Roman innovation of comfort and civilization, is now shown to have been merely borrowed from the Greeks, whom they subjugated."

Tubs Finely Decorated.

Bathtubs, finely made and ornamented, were numerous in Olynthus and the expedition dug up several wholly intact. They are shaped like the present American model, though with one sloping end cut off. A man could sit in one comfortably while his slaves doused him from buckets, shower-fashion.

RUSSELL HOTEL IS DEMOLISHED

Last Vestige of Historic Hostelry Disappears at Ottawa.

CENTRE OF CHIVALRY

OTTAWA, Ont., Dec. 6 (By The Canadian Press).—The plans for an impressive approach to the Parliament buildings called for the razing of the Russell Hotel. The other day after the falling of its great chimney had erased the last vestige of the famous old building from the landscape, a local newspaper published an editorial in part as follows:

"No building in Ottawa, and few in all of Canada, saw more of the making of our history. Under its roof the Fathers of Confederation held many of the conferences and secret discussions that helped bring about Union. It was from the Russell that George Brown, astounded and dismayed by the sight of the vast buildings being erected on the Hill, wrote to John A. Macdonald in a fine frenzy:

'Never mind expense. Go ahead. Ruin the country. Stop at nothing. Why not fountains and parks and gardens?'

'And the day upon which Canada was born, that was a great day for the Russell! All the statesmanship and the chivalry and beauty of old Canada were centred here on that historic date. It is recorded in old newspapers of Ottawa how all the leading actors in the great drama 'reached the Capital and registered at the Russell on Sunday, June 30, a hot and sultry day.' Viscount Monck, who was to be sworn in as Governor-General; John A. Macdonald and Cartier; all the men who were to be sworn in as Cabinet Ministers or Lieutenant Governors of the provinces; all the great and near-great from all over the land who had come to see the pageantry of Confederation, slept that night at the Russell.

Cabinets Made.

"And in after years, during all the stirring and memorable times that followed Confederation, the Russell roof sheltered most of the leading actors in our history. Cabinets were made and unmade within its walls political reputations heightened or blasted, decisions taken that affected the course of the whole nation. Sir John A. Macdonald lived there off and on, and so did Sir John Thompson. It was in a room of the Russell that Goldwin wrote of Sir John A., with whom he was on fairly good terms:

'He decidedly does not love Spartans, and he is credited with saying that the perfection of ministry is twelve men, each of whom, if you liked, you could put into the penitentiary.'

"It was in the Russell, too, that Mowat is said to have penned some of the pages of his book on Job, which he destroyed in his later years because he thought it unworthy of publication; in the Russell that D'Arcy McGee wrote some of his last poems.

"And celebrities other than politicians came there. It was from the Russell that the captains of the C. P. R. carried on their last desperate negotiations with Sir John A. Macdonald, and the failure of which might have changed the course of Canada for at least half a century. For days on end, while Sir John hesitated, and while Parliament was rife with intrigue and suspicion, the lobbies of the Russell were the real centre of the battle that was being waged; and it was in a room of the Russell that the victory was finally celebrated with champagne galore, after the fashion of those spacious days.

"In later years, in what somebody has called the 'mauve nineties' the Russell became the centre of Ottawa's social as well as of its political life. There the beauty and grace of the Capital met to dine and sup and dance; there stayed great actors, politicians, churchmen, financiers; and, on one occasion, the Russell even housed the mighty John L. Sullivan. They were brave and mellow years."

CHEESE BOX

(Continued from Page 1.)

ion in a field adjoining the Maple Leaf factory. A number of men interested in nthe new cheese making industry happened to meet at this picnic and after a discussion, proposed to organize a public meeting with a view of promoting the interests of the cheese business. This meeting was held in Ingersoll on the 31st of July and the first of August of that year, 1867, and it was, so far as I know, the first public meeting ever held in Canada to promote the dairying industry in any of its branches, and out of that meeting grew the dairymen's associations of Ontario. I may be permitted to state that my personal interest in this matter arises from the fact that I was present at the picnic and have some very distinct pictures in my mind of what I saw on that occasion.

Grading System

"I think," said the speaker, "that the most important event in the cheese industry was the inauguration of the grading system. I do believe that the grading system has done a great deal more than some of you realize. The good of grading is exemplified in Empire trade, when our gradings are received without question by our importers. The progress during the past year in the cheese industry has been truly remarkable."

"I would like to say something about the outlook for the cheese industry. Although Canadian cheese tops the market, the average price of our cheese has been about 1½ per cent. above that of our chief competitor, New Zealand. I don't think that the New Zealand cheese can compete with the best Canadian cheese. There is something lacking in their product. There is a demand in the Old Country for good, full bodied and full flavored cheese, and there is our opportunity to make a few more cents a pound, as quality, not quantity, counts. No cheese can drive the Canadian cheese out of the market as long as you make a better cheese than that of other countries. We needn't be afraid of any competition under the sun if we continue the quality we have so far had."

Able to Compete

"It is often said that it is difficult for Canada to compete with New Zealand, as it is easier to produce milk over there. I take exception to this. In the first place New Zealand land costs about two or three times as much as the land here does, and the milk is produced under difficult conditions in the winter time. I question very much if the New Zealand farmer gets more in eleven months' growth than you do in your few months of growth, on account of the rapid growth in this country. The cost of manufacturing and marketing is a great deal more in New Zealand than in Canada.

"In closing, the Canadian farmer gets about three cents more per pound for his product in the Old Country than does the New Zealand farmer. I believe that the market is expanding. It is going on. The Canadian cheese comes nearer to meeting the standard of English and Scotch needs than any other cheese in the world."

Concluding Speeches

The two concluding speeches were short. Mr. Elliott stated that the cheesemakers could never produce first-class cheese unless they could get first-class milk. "I think that the patrons realize this," he said. "I think that the time has come in Canada when the farmers are going to take their proper place. The farm is coming into its own. The cheesemakers deserve the thanks of this district."

"We can follow the example of the cheesemakers' patron, King David of Israel, the best way that we can, and what cannot you do in your districts by trying to instill into the minds of your patrons the thought that you and they will get more remuneration from milk, proper milk."

"Production is falling off in cheese. But Canada is progressing rapidly. Never has there been more business done than now. The population of the country in 1867 was 3,500,000; in 1891, 4,800,000; in 1921, 8,800,000, and 1928, 9,700,000. Nevertheless we are not progressing in the making of cheese. We have purchased enough commodities from the United States in the last ten years to pay off the national debt! Get out and ask your farmers to keep more cows. Let us unitedly raise our voices and influence them in doing this."

"My experience," stated J. P. Newman, "is that the cheesemakers in any district are closer to the patrons and able to put more truth of the difficulties besetting them into their minds than anybody."

CARETAKERS WANTED.

Applications, addressed to the City Clerk, Peterborough, and endorsed "Application," will be received up to 5 o'clock p.m., on Thursday, December 13th, 1928, for the Positions of Caretakers of Skating Rinks; applicants to state wages expected and experience.

S. R. ARMSTRONG,
City Clerk.
3d-5,7,10-4470

Railway Time-Tables

CANADIAN PACIFIC RAILWAY
(Corrected to date.)

Going East—
8.10 p.m.—Indian River, Norwood Havelock and Tweed. Daily except Sunday.
11.58 a.m.—Havelock, Tweed, Kingston, Smiths Falls, Ottawa, Montreal, Quebec, Boston and New York On Sunday to Havelock only.
12.36 a.m.—Havelock, Tweed, Kingston, Perth, Ottawa, Smiths Falls Montreal, St. John, Boston and New York. Daily except Saturday Sleepers Montreal and Ottawa.
1.50 a.m.—Havelock, Tweed, Perth Smiths Falls and Ottawa. Daily.
Going West—
4.55 a.m.—Myrtle, Toronto, Guelph, Goderich, Hamilton, Galt, Woodstock, St. Thomas, London, Chatham, Detroit, Chicago and New York. Daily.
8.50 a.m.—North Toronto, Agincourt Owen Sound, Orangeville, Teeswater and Brampton. Daily except Sunday.
1.35 a.m.—Toronto, Hamilton, Brantford, Buffalo, New York, Galt Woodstock, London, Chatham, Detroit and intermediate points Daily except Sunday.
7.00 a.m.—Bethany, Lindsay, Orillia, Port McNicoll, Midland, and intermediate points. Daily except Sunday.
3.30 p.m.—Toronto, Hamilton, Buffalo, Rochester, Boston, Woodstock, London, Windsor, Detroit, Chicago and intermediate points between Peterboro and Toronto. Makes connection with the Trans-Canada Limited for Winnipeg and Vancouver. Daily.
5.20 p.m.—Lindsay, Toronto and intermediate points. Daily except Sunday.

CANADIAN NATIONAL RAILWAY TIMETABLE
(Corrected to date)

Train No. 96—7.15 a.m., for Port Hope, Oshawa, Toronto and makes connection for points on main line east.
Train No. 93—8.20 a.m., for Lindsay, Blackwater, Orillia, Midland, North Bay and Toronto.
Train No. 371—8.30 a.m., for Lakefield.
Train No. 98—8.35 a.m., for Hastings, Campbellford, Belleville and connecting with the "International Limited" for Kingston, Brockville, Montreal; Halifax, Portland, Boston and New York.
Train No. 92—12 noon, for Port Hope, Oshawa, Toronto, Guelph, London, Chicago, Hamilton, Buffalo, New York and Philadelphia.
Train No. 100—12.15 p.m., for Keene, Hastings, Campbellford, Belleville, connecting with the "Inter City Limited" for Ottawa, Montreal Quebec and Halifax.
Train No. 372—12.10 p.m. for Lakefield.
Train No. 95—5.15 p.m., for Lindsay, Orillia, Midland, Toronto, making connection with the "Confederation" for Sudbury, Winnipeg and Pacific Coast points.
Train No. 93—5.05 p.m., for Lindsay (Saturday only).
Train No. 94—3.59 p.m., for Port Hope, Kingston, Montreal, Quebec Halifax, Boston, New York, and carries through sleeper Peterborough to Montreal.

BARRISTERS AND SOLICITORS

EMMETT F. SHEEHY—Barrister and Solicitor, Bank of Commerce Building, corner Hunter and Water streets, Peterborough. Money to Loan. 'Phones: Office 3156, Residence 1307. 1yr-June3,29

J. A. O'BRIEN—Barrister, Solicitor, &c. Money to Loan. 395 George street, Peterborough. 'Phones 689 and 2543. 26d-114-1174

GORDON & ELLIOTT—Barristers, Solicitors, Notaries. Money to loan on easy terms. Special attention to Patents and Trade Marks. 'Phone 218. Hon. G. N. Gordon, K.C., Alex L. Elliott.

J. R. CORKERY, Barrister, Solicitor, Notary Public. Office: Ground Floor, 414 Water street, Peterborough. Five doors North of Hunter street. Money to loan at current rates on easy terms.

S. T. MEDD—Barrister, Solicitor, Notary. Office over the Dominion Bank, corner of George and Simcoe streets. Telephone No. 22. Private funds to loan at current rates upon easy terms.

R. B. HALL—Barrister, Solicitor, etc., Peterborough, Ont. Office, corner of Hunter and Water streets, over the Canadian Bank of Commerce. Trust Funds to loan on easy terms of payment.

JAMES FORDYCE STRICKLAND—Barrister, Solicitor, Notary Public, Peterborough. 'Phone 191 Money to loan. 316 Water street.

WILFRID F. HUYCKE — Barrister, Solicitor, Notary Public, 395 Water street. Telephone 259.

PECK, KERR & McELDERRY—Barristers, Solicitors and Notaries. Office, Water street, Peterborough. Money to loan at the lowest current rates of interest. Telephone 1450. E. A. Peck, F. D. Kerr, K.C., V. J. McElderry.

VETERINARY.

DR. W. F. McELROY, Vet. Sur., Office and Residence, 290 Charlotte street, Charlebond Building, Peterborough. Phone 1633.

SURVEYORS.

SMITH & SMITH—Land Surveyors and Engineers. Offices: 332½ George street. 'Phone 643. Lindsays 'phones 593, 242.

F. T. WEBSTER, Ontario Land Surveyor, Registered Professional Engineer, formerly of Ottawa. 'Phone 3540.

MEDICAL.

DR. C. C. CRAGG, Eye, Ear, Nose and Throat. Office, Citizic Building, corner Charlotte and Reid. 'Phone office 3009, house 1918.

DR. W. S. FITZPATRICK—Physician and Surgeon, 249 Hunter street west. Graduate of Bellevue Hospital, New York City. Specialist in Diseases of Infants and children. Office hours: 2-4, 7-8 p.m. 784-115-3299

DR. BUCHANAN, F.R.C.S., Edinburgh M.R.C.S., Eng., L.R.C.P., London. Eye, Ear, Nose and Throat Specialist. Hours 9-11, 2-4 p.m. and 7-8 p.m. 'Phone 3197. Office, corner Water and Murray streets.

sparkling

here are gifts that sparkle with loveliness fascinating the eye of the connoisseur with their lustre, gorgeous rings—pearls with their soft sheen—exquisite pins and pendants—faultless watches—all that a lover of fine gems and fine artistry could wish for.

nor are our prices out of reach of even modest incomes. We've wisely provided a price for every purse, an item for every eye.

Small deposit will hold any item until Christmas.

Wainman Jeweler

Successors to Alex. Gibson
"THE GIFT SHOP."

TWO STORES JOPLING'S TWO STORES

461 GEORGE - 340 GEORGE

We have not Sacrificed the Quality to meet the price.

Peameal Bacon, piece 27c

OTHER PORK CUTS

Fresh Hams, lb. . . . 23c (Half or Whole)
Fresh Shoulders, lb. . 16c (5 to 6 Lbs.)
Fresh Butts, lb. . . . 20c (5 to 6 Lbs.)
Pork Chops, lb. . . . . 28c (Loin)
Streaky Pork, lb. . . . 20c
Pork Chops, lb. . . . . 25c (Shoulder)

BEEF CUTS

Round Steak, lb. . . . 25c
Tenbone Steak, lb. . . 30c
Shoulder Roasts, lb. . 20c
Stew Pieces, lb. 15c

LAMB CUTS

Legs Lamb, lb. 30c
Shoulder Lamb, lb. . . 23c
Breast Lamb, lb. . . . 18c (Full Cut)
Lamb Chops, lb. . . . . 30c (Any Kind)

Phone Early for Immediate Service.

Phones: 275, 254, 255.

SUPPORT the town that supportsyon BUY AT HOME

HILL, WEDDELL & HILLS
GENERAL INSURANCE
All Branches Represented

124 HUNTER STREET W. PHONE 14

Business entrusted to this old established office will receive expert and careful attention.

Established 1883.

STRANGE AS IT SEEMS— by John Hix

FOWLER'S OPTICAL PARLORS,
406 George St.
EXPERT SERVICE. CHARGES MODERATE.
Glasses Ground and Fitted while you wait.
Tel.: Office 65; Residence 636.

Ye Olde Firme Heintzman & Co.

A Piano For Xmas

GENUINE GERHARD HEINTZMAN UPRIGHT GRAND, WALNUT CASE

Regular $600.00 ..... **$450.00**
Reduced to .....

$10.0 0delivers this Piano (including Bench) to your home. Balance $2.50 Weekly. Don't miss this. home. Balance $2.50 Weekly. 'Don't miss this opportunity.

Heintzman Hall

'Phone 258 : Open Evenings : Cor. Hunter & George

Harrisons Meat Market

MEATS, FISH, GROCERIES, FRUIT.

Insist on Government Inspected Beef, Pork, Lamb.

MEAT SPECIALS Government Inspected		GROCERY SELECTIONS	
Sirloin Steak		2 Shredded Wheat	25c
Round Steak	30c	2 cans Choice Tomatoes,	25c
Porterhouse Steak		10 lbs. Sugar	59c
Arm Roast	20c	2 lbs. Seedless Raisins	21c
Shoulder Roast	18c, 20c	2 lbs. Puffed Raisins	23c
Boiling Beef	17c, 18c	2 lbs. Valencia Raisins	25c
Loin Lamb Chop	32c	Bleached Sultana Raisins, lb.	22c
Shoulder Lamb Chop	28c	Shelled Almonds, lb.	60c
Stewing Lamb	20c	Walnuts, halves, lb.	60c
Pork Chop	25c	Burford Peas, can	10c
Loin Pork Chop	30c	Creamery Butter, Lb.	45c
Lean Roasting Pork	22c		
Picnic Hams, fresh	19c		
Peameal Bacon, in piece,	29c		
Swift's Bacon, in piece	30c		

Phone orders taken every night for early delivery. No order is too small for FREE delivery.

Orders taken now for Christmas Fowl — Chickens, Ducks, Geese, and Turkeys. Also Christmas Trees.

P. J. HARRISON

PHONES 725-2118
Grocer and Butcher - Cor. Smith and Water Sts.

Smokers' Supplies

ARE IDEAL GIFTS

Pipes ..... 50c to $30.00
Cigarette Cases, metal and leather ..... 25c to $3.00
Cigarette Lighters ..... 50c to $12.50

Tobaccos in Tins
All Brands Cigars in Box, Christmas Wrapped
Poker Hands Exchanged

P. GOSSELIN

348 GEORGE ST. 99 HUNTER ST.

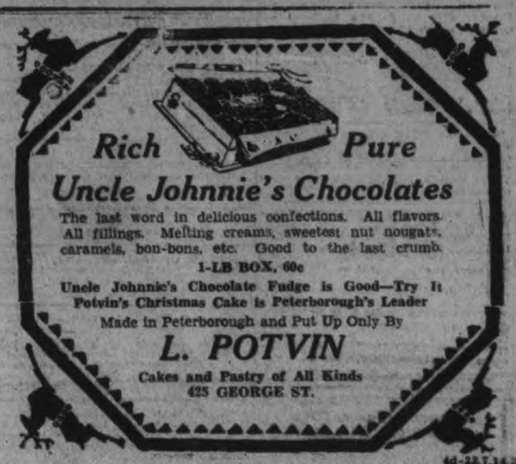

Rich Pure

Uncle Johnnie's Chocolates

The last word in delicious confections. All flavors. All fillings. Melting creams, sweetest nut nougats, caramels, bon-bons, etc. Good to the last crumb.

1-LB BOX, 60c

Uncle Johnnie's Chocolate Fudge is Good—Try It
Potvin's Christmas Cake is Peterborough's Leader
Made in Peterborough and Put Up Only By

L. POTVIN

Cakes and Pastry of All Kinds
425 GEORGE ST.

4d-28,T,14,21

LOCALS

Furnishing Boxes. E. Millard, 302 Louis Street. 2d-6,7-4488

KNIGHTS OF PYTHIAS.

Will hold an old time dance, on Saturday evening, starting 8.45 p.m. Admission, 25 cents. 4d-7 14 21 28-4454

FEMALE VOICE CHOIR.

Final Concert and Dance, in Canadian Legion Hall, on Friday, December 7, at 8 p.m. D. Sproule and his Lucky Five Orchestra. 1d-134

ORDE'S BEAUTY PARLOR.

Marcelling, Scalp Treatments, and all Cosmetic work. Moderate prices. Make appointments early for Christmas. Phone 3223. 3d-6,7,8-4489

EVERY THING

To keep you warm. Hard Coal, Coke, Alberta Coal, Soft Coal, Hard and Soft Wood and Peat. All at current prices. J. E. A. Fitzgerald, 253 Hunter Street. Phone 111. 22d, 153, 4473

SHOOTING MATCH.

A shooting match at John Morrison's, two miles west of Springville, on December 8th. Geese and turkeys. Rifles and shot guns. 3d-134-4463

COAL—WOOD—COKE.

We can deliver any of the above in any quantity, on the shortest notice. Quality equal to the Full Weight. A trial order is convincing. If you can burn Sixteen-inch Wood, we have a Special in this line, with very little splitting. Sanitary Coke Supply, 'Phone 147. dff

BAZAAR

St. James' Ladies' Aid will hold their annual bazaar Friday and Saturday of this week in Jay's old stand, opposite the Grand Opera House. There will be all kinds of pretty and useful articles for sale, home-made cooking and candy. Donations of the latter will be very much appreciated by the ladies in charge. 2d-5-7-4464.

WEEK-END SPECIALS

Splendid Upright Piano, dark case, with five free lessons, and on easy terms, $160.00.

• • •

Very Special; quantity of Edison Disc Records, 4 for $1.00.

• • •

Well Assorted Lot Brunswick Records, 4 for $1.00.

• • •

One Player Piano, dark walnut, beautiful instrument, with 25 rolls, and on easy terms, $490.00.

• • •

Join our Christmas Club for $1.00, and select your Guitar, Violin, Ukulele, Banjo, Saxaphone or Trumpet. The balance is paid weekly. See our ad.

• • •

Hear the latest Brunswick Panatrope before deciding. Special payments for Christmas if desired.

• • •

A few Rogers (Electric) and Day-Fan Radios left in our Christmas club. Join now, and pay the balance weekly.

• • •

The new "Pulwell" Portable Phonograph will cheer the hearts of any family Christmas morning. Only $25.00.

• • •

Get your Strings and All Musical Accessories at
GREENE MUSIC CO., Charlotte St.
Open Evenings.
2d, 134

NEW HEATED STORAGE GARAGE

CENTRALLY LOCATED. HAVE YOUR CAR STOP HERE WITH SAFETY FOR THE WINTER. FOR INFORMATION, 'PHONE 2350—421 WATER STREET (NEAR POST OFFICE).—WM. POULSON, PROP. 5d-135-4450

Ye Olde Firme Heintzman & Co

This Week's Victor Records

Here Are Some Real Popular Numbers — Don't Fail to Hear Them!

21715—"High Upon a Hill Top" (Fox Trot), Vocal Refrain — Waring's Pennsylvanians.
"What a Night for Spooning" (Fox Trot) — Waring's Pennsylvanians.

21726—"You Tell Me Your Dream" (Waltz) Vocal Chorus —The Troubadours.
"Good-Night" (Waltz), Vocal Chorus — The Troubadours.

21744—"My Varsity Girl I'll Cling to You" (Fox Trot) — Nat. Shilkret and the Victor Orchestra.
"Blossoms That Bloom in the Moonlight" (Fox Trot)— Nat Shilkret and the Victor Orchestra.

21688—"I'm Sorry Sally" — Shilkret's Rhyth-Melodists.
"I Can't Give You Anything But Love"—Shilkret's Rhyth-Melodists.

21733—"Sonny Boy" (Baritone with Orchestra)—Elliott Shaw
"Forever" (Tenor with Orchestra)—Lewis James.

We Also Have a Fine Selection of Christmas Records in Stock.

Heintzman Hall

'Phone 258
Cor. Hunter and George St.

Diamond Rings Lovely Gifts

We have a very fine selection at the moderate price of $25.00
A Wrist Watch is ideal as a gift or for Santa's chimney. They range in price from $7.50 up. A grand gift Watch is priced at $20.00.
Pearl Necklets always please. We have selected this as a brick for Santa's chimney. Many styles Priced from .....$5.00 to $10.00
Signet Rings, a man's gift. Priced from .....$3.50 to $10.00
10K Gold Cuff Links. Priced at pair .....$5.00 to $10.00
Fountain Pens, Waterman's or Parker's. A most appreciated gift. We name this item for Santa's chimney. Prices. $2.50 to $7.00
Manicure Sets ... $5.00 to $35.00

Warne Bros.

DIAMOND HALL
Phone 880.

Dr. A. Moir, of the staff of the Clinic, has Resumed Practice after spending two weeks in post-graduate surgical work at the Mayo Clinic. 4d-136-4457

OYSTERS ON THE SHELL.

At Fresh Inn Fish Store, 203 Charlotte Street. 'Phone 2733. 1d

OPEN AGAIN TO-NIGHT.

Prices will be slashed at the Salvation Army Sale of Work to-night, at 7 p.m. 1d, 134, 4504

STILL CONTINUING

Join the Crowd at the Salvation Army 50c Sale of Work to-night at 7 p.m. Bargains galore. 1d, 34, 4505

SACRED HEART RINK

Skating Saturday, 2.00 p.m. and 7.00 p.m. The ice will be good if cold continues. Admission 10 cents. 1d, 134, 4501

Y.W.C.A. BASKETBALL MEETING

The Ladies' Basketball League open meeting to-night at the Y.W.C.A., 8 p.m. All teams wishing to join league must please register to-night. 1d, 134, 4503

AUCTION SALE

Of 41 horses, 87 dairy cattle, to be sold by Richard Walsh at John Coughlan's, Division Street, Hastings, on Thursday, December 13th, at 12 o'clock sharp. 3d, 137, 4511

REGULAR MEETING.

The Regular Meeting of the Peter Robinson Chapter, I.O.D.E., will be held on Saturday, December 8th, at 3.30, in the Green Room of the Y.W.C.A. 1d-134-4496

"MESSIAH" PRACTICE

Choristers willing to assist in "The Messiah" chorus are invited to meet for practise to-night (Friday), at the Y.M.C.A., at 8 o'clock. Bring copies of oratorio. It is hoped many will be on hand.

BASKET SOCIAL.

The Ladies L.O.B.A. of Vimy Ridge are holding a Basket Social at Victoria Hall To-night. Dancing starts at 8.30—4-Piece Orchestra. Admission, 50c; Ladies with Baskets Free. Light refreshments will be served to those not furnishing baskets. 1d-124-4498

THE "MESSIAH" CHORUS.

The "Messiah" chorus of one hundred and fifty voices which was presented with such success in St. Paul's Presbyterian Church last year, will be given this season in George Street United Church by members of various choirs in the city, on the evening of Friday, December 21st, at eight o'clock, in aid of the special fund for the Peterborough Male Voice Choir.

CURLING CLUB NOTICE.

A General Meeting of the Peterborough Curling Club will be held on Monday, December 10th, at 7.30 p.m., for the Balloting of New Members and for General Business. A Meeting of the Skips will immediately follow, and the schedule Rinks for the season will be formed.—J. W. Mayneord, Secy. 3d-135-4493

AUCTION SALE.

20 Western Horses, at Montgomery Hotel Yards, Wednesday, Dec. 12th, at 1.30 p.m. Neat yall young black Percherons, well matched and broken, weighing from 1,400 to 1,600 lbs. Superior to last load. Don't fail to see them. Geo. Murphy owner. W. J. Hancock, Auctioneer. 3d-136-4494

SECURITY

He does not change, though centuries have crushed
Kings and their mighty kingdoms into dust,
The Holy Child that gentle Mary hushed
Remains the deathless Symbol of our trust.

He does not change, though prophets false arise
Acclaiming idols in each passing age,
That Child who slept to Mary's lullabies
Remains the God of peasant and of sage.

He does not change, though from our days depart
High dreams and laughter; even love may go.
He is a sweetness nestled in each heart,
The only changeless beauty that we know.

By Lucy C. Clarkin
From the Chatelaine.

You will find many things in the Classified Ads. of The Examiner.

PETERBOROMAN STRUCK BY CAR

Harvey Johnson Receives Serious Injuries in Accident Near Brantford.

IN CRITICAL CONDITION.

BRANTFORD, Ont., Dec. 7.—(Canadian Press.)—Harvey Johnson, Peterborough, is lying in Brantford General Hospital, suffering from serious injuries received while walking on the Hamilton and Brantford highway yesterday afternoon, near Alberton. Hamilton officers and provincial police are investigating the accident. The report is that Johnson was walking on the highway when a truck following east and a car going west met just as they passed Johnson, who was walking with another man at the time. The truck driver claimed that he crowded over towards the oncoming as much as he dared but failed to clear the pedestrian, who was struck by the stake body. The Brantford ambulance was called and the injured man was removed to the local hospital suffering, it is feared, from a fractured skull. At noon today he was still unconscious.

WEDDING BELLS

(Examiner Correspondence.)

POST—WHITNEY.

HASTINGS, Dec. 7.—Trinity United Church parsonage at Hastings was the scene of a quiet but pretty wedding on Tuesday evening, Dec. 4th, when Laura, daughter of Norris and Mrs. Whitney, of Havelock, was united in marriage to Mr. Bruce Post, son of Mr. and Mrs. Fred Post, of Oak Lake, Rev. A. Carman Hie officiating.

The bride was supported by Miss Feea Forbes of Havelock, while Mr. Harry Whitney, brother of the bride, assisted the groom.

Mr. and Mrs. Post will reside at Oak Lake.

Obituary

ELIZABETH RAE

After an illness extending over a long period, there passed away on Thursday evening, December 6th, Elizabeth Rae, daughter of the late William Rae. There are left to mourn her loss five sisters and four brothers.

The funeral, which will be private, will take place from her late residence, 308 Stewart street, on Saturday afternoon at 2 p.m., and will be conducted by the Rev. William Allan of St. Paul's Presbyterian Church, with interment in Little Lake Cemetery.

JOSEPH ASHE.

(Examiner Correspondence.)

The death occurred on December 3, of one of Hastings County's oldest residents in the person of Joseph Ashe at the ripe age of 86 years.

Deceased had always been very active both in mind and body up to a few weeks ago, when he underwent an operation from which, on account of his advanced age, he did not rally. Mrs. Ashe predeceased him by about ten years.

The members of the family left to mourn his loss are one daughter, Mrs. V. Moore of Sydney, Joseph A., at hime; John of Niagara, N.Y., and William, Elisha and Thomas, all of Hastings County.

The funeral took place from his late residence on Thursday at one p.m. Interment in the White Lake cemetery.

THOMAS HENRY HOYLAND

There passed away here yesterday, Thomas Henry Hoyland, at the age of 81. The deceased was born in England and has resided in this city about fifty years.

The funeral will be held from Comstock's Funeral Home to-morrow at 11 o'clock in the morning, with Rev. Dr. Blagrave officiating. Interment to take place in Little Lake Cemetery.

Electrolysis Only
Sure Hair Remover

Graduate Dermatologist, guarantees permanent results. Also Facial and Scalp Treatments.

Phone 2143-M.
2d-4,7-4421

PHONE JOHNNY-ON-THE SPOT 703

For more heat burn our
No. ONE HARD COAL SOLVAY COKE
Year Old
DRY SLABS AND HARDWOOD
HODGSON BROS.
Dalhousie and Bethune

ROAD BED BROKEN.

Motorists Warned of Bad Spot On the Norwood Road.

Trucks and cars using the Norwood Road, are advised to be careful at a location on the road about a quarter of a mile this side of the turn to Indian River, where the road seems to have broken through, and requires careful driving in order not to get into difficulty.

IN POLICE COURT

In police court this morning, Edward Blair, of this city was sentenced to ten days in the common jail for having stolen $80.00 while in an intoxicated condition. Most of the money had been recovered by the police and the Magistrate took into account the fact that Blair had been so intoxicated as to possibly not fully realize what he had been doing.

DIED.

RAE. — On Thursday, December 6, at her late residence, 308 Stewart street, Elizabeth Rae, daughter of the late William Rae.
Funeral (private) on Saturday, December 8, at 2 p.m., from the late residence, 308 Stewart street.

LEAHY.—In Brockville, Dec. 6th, 1928, Patrick M. Leahy, age 72, at the home of his daughter, Mrs. W. C. Donovan. Remains will arrive in Peterborough, 8 o'clock Saturday morning. Funeral notice later. 1d, 134, 4509

THE FRASER AUXILIARY OF ST. PAUL'S CHURCH WILL HOLD A SALE OF HOME-MADE COOKING AND SERVE AFTERNOON TEA, ON SATURDAY AFTERNOON, DECEMBER 8TH, FROM 4 TO 6 O'CLOCK. 1d-134-4497.

Auction Sale

20 Percheron Horses

Montgomery Hotel Yards

Wednesday,

DEC. 12TH, AT 1.30 P.M.

All Young Selected Stock. Some well matched Blacks. All gentle and well broken.
This is the best load shipped in for Sale in a long time. Come in and get a good Horse at your own price.

Mr. Murphy, Owner.
W. J. Hancock, Auctioneer.
3d-136-4495

Give FLOWERS

WHAT more appropriate gift can you make, what will express sentiment and kind feeling in a better manner than Flowers at Holiday time?

FERN SPECIAL

Fine Bostons for House Decoration; large, bushy plants. Count this for Santa's chimney. Price .....

$1.50

Peterboro Floral Co.
347 George St. Phone 1395

Do YOUR Christmas and Week-End Shopping at Borland's—to-morrow FOR SURE.

BORLAND'S DRUG STORE,

228 CHARLOTTE ST. (Only 4 Doors from Aylmer St.)
PHONE 274 WE DELIVER

EXCHANGE PULPITS.

Rev. T. H. Dudgeon Will Preach In St. Paul's Church On Sunday.

An event of more than passing interest on Sabbath morning will be an exchange of pulpits between Rev. J. H. Dudgeon, of St. James' United Church, and Rev. William Allan, of St. Paul's Presbyterian Church. This is the first time, since coming to the city, in which Rev. Mr. Allan has had the privilege of preaching in local exchange of pulpits.

FRESH WINKLES at FRESH FISH INN

Phone 2733.
203 CHARLOTTE.

ForSale

Phonograph. First-class condition.
253 HUNTER ST. W.
3d-7,13,14-4500

Gruen Strap Watch $37.50

Convenient and Dependable!

Men, today, appreciate the convenience of a strap watch and they have learned, too, of the dependable timekeeping qualities of Gruen Guild Watches.

Our selection is unusually complete and we urge your inspection soon. Designs from $37.50 to $150.

For Sale Only By
C. S. McCLELLAND & SON,
391 WATER ST.
"The Little Store Around the Corner."

HORSES WANTED

For Fox Feed.
Phone PATTE & WOLFF
800 r 2.
6d-134-4413

RADIO SERVICE

Authorized Service on Radiolas, Atwater-Kent, DeForest-Crosley, Kolster, etc.
Batteries and Tubes for all makes. Twelve years' experience.

ROY A. WHITE

203 Dublin - 'Phone 1652W
m.w.f.-4413

DARK GLASSES

When bright light is annoying, it may be the result of some error of refraction, which can be completely overcome by properly fitted clear lenses.
Dark Glasses are, at times, harmful. See us.

Roche
Phone 422.
188 CHARLOTTE STREET.
2d-134-4490

Another Slaughter

In Choice Lot of 200

DOLLS

Regular $2.00 and $3.00 Lines.
Your choice at

49c

These Dolls are wonderful value for anyone wanting a good doll at a low price.

Routley's Toyland

341 GEORGE ST.

WATSON'S

EXCLUSIVE DEALER FOR

DeForest Crosley RADIO

Two more Octaves. Wonderful Tone.
An Ideal Christmas Gift.

Absolutely battery-less — seven-tube new baselitne neutrodyne circuit—startling power and acute selectivity — matched impedance adds two more octaves to range of clear, golden tone—single control—illuminated dial—golden bronze metal cabinet and cone reproducer employing power field.

Prices: The Etude, $178.00 (including tubes).
The Dynacone, $25.00.
Wrought Iron Table, $25.00.

We have several Used Battery-operated Radios of various makes, priced from $55.00 to $150.00 Complete.

Watson's Tire and Radio Supply Co

446 GEORGE ST. OPEN EVENINGS
Peterboro's Largest Tire Dealer.

HOME EDITION

The Evening Examiner

IF IT WILL HELP PETERBOROUGH AND DISTRICT, THE EXAMINER IS FOR IT.

PROBABILITIES.
Moderate winds: fair and decidedly cold. Sunday—Fresh southwesterly winds; mostly fair and not quite so cold.

VOL. LXII., No. 134 PETERBOROUGH, SATURDAY, DECEMBER 8, 1928 PRICE THREE CENTS

ALCOHOL KING IS VICTIM OF ASSAULT

COUNTY BRIDGES ARE INSPECTED

NO IMMEDIATE REPAIRS ARE NECESSARY AT YOUNG'S POINT FINDING OF COUNTY ENGINEER

A. C. Connor Is Instructed To Obtain Prices For January Session of Council.

SIDEWALK ON BRIDGE.

Reeve Rye Criticized Legislation Admitting Indigent Patients Into Hospitals.

The county bridge at Young's Point did not present to A. C. Connor, the county's engineer, any evidence of immediate need of repair when he examined it on Friday morning.

"I didn't see anything immediately wrong with it," he said. "The centre pier may have spread a little, but I don't consider it dangerous. It should be watched to see that nothing does materialize, and at low water the stones be pointed up."

Mr Connor made his report to the County Council after an inspection visit accompanied by Reeve Parker, chairman of the Roads and Bridges committee, and several other members of the council.

They also examined the Buckhorn bridge along one side of which Mr. Parker urged the council to lay a sidewalk and hand rail for pedestrians. The piers of the bridge are two feet wider than the present vehicular deck, and Mr. Parker suggested that the sidewalk might be laid on these projections for the safety of people walking across the bridge. It would also protect them from mud splashed by passing automobiles.

Cost Estimated at $1,000

Mr. Connor found the projecting part of the piers two narrow for a sidewalk, but he proposed that bolt brackets be used providing for a walk slightly more than three feet wide. It would be supported by the abutments and the brackets. A rough estimate of the most was $1,000 covering brackets, railing, flooring. The bridge is 382 feet long.

The engineer was instructed to obtain prices for the proposed work and report at the January session. The motion was made by Reeve Middleton, seconded by Reeve Clark. Mr. Connor returned to Toronto last night.

The council gave to Harvey township $50, half the extra cost of the repairing of the boundary road between Harvey and Verulam townships. It had cost more than $400, contributed in four equal sums by Peterborough and Victoria counties and Harvey and Verulam townships

"I am sorry to say that the Department did not send one dollar on the boundary road this year," Reeve Parker added.

"They made a good job of that road," John Clark remarked. "It looks to be almost permanent."

Reeve Leahy of Douro was granted $100 to be spent on the Lakefield road on the east side of the river between Nassau and Lakefield.

"When the deputation waits upon the Minister of Railways and Canals we might remind them of the need of widening the bridges over the Trent Canal," Reeve Tanner, of Lakefield, suggested

Mr. Rye's Proposal

The legislation relating to the admission of indigent patients into hospitals was criticized by Mr. Raye. "We should ask the Legislature to give us the same privilege as that which Hamilton and Toronto obtained whereby an indigent patient is admitted to a public hospital only upon the order of the municipality's indigent officer. Every municipality in the province should have the same course. Persons should not be admitted to hospitals as indigents without some authority. We should get something in the Act that defines an indigent patient. As it is now with municipalities it is a case of "heads I win, tails, you lose."

Warden Smithson—"An indigent patient is one who can stick the county."

(Turn to Page 2, Please)

"Duke of Henley" Wins Honors At Hamilton

"Duke of Henley" pround aristocrat of the Persian (cat) race, returned to his owner, Mrs. J. J. Craig of this city, having covered himself with glory at the Hamilton Persian Society show, held on Tuesday and Wednesday of this week. Various ribbons and a neat little silver trophy totalled his winnings. Being decidedly democratic in his views, the royal fellow is content to call a crate a crate—the one in which he made the trip to Hamliton and return, and he is feeling quite himself again after the visit. His prizes include a first in the Blue male, open class; a first among the winners and the silver cup together with a large rosette for Best Opposite.

CONDITION IS SATISFACTORY

His Majesty Had Several Hours of Refreshing Sleep After Disturbed Day.

PRINCE AT CAIRO.

LONDON, December 8 (Canadian Press). — Despite the fact that King George's temperature was stated to be up this morning, there were indications in the official bulletin that might be regarded as satisfactory.

The physicians' report indicated that the King had several hours of refreshing sleep after a disturbed day which he passed yesterday, and apparently held the ground which he had previously gained.

This morning was the coldest of winter so far, but the nip in the air seemed only to have the effect of stimulating the gathering of one of the largest weekday crowds which has yet assembled outside Buckingham Palace to await the official bulletin.

Among the spectators were many groups of ex-service men who had come to London for the birthday anniversary of "Toc H," the famous ex-service men's organization.

Important Feature.

Palace circles were said to regard the physicians' statement that the King's general condition remained unchanged as the most important feature of the bulletin. The King's temperature, it was understood, had not gone higher, the doctors' phrase being interpreted as indicating that it was still subject to variation.

Further Consultation

All five physicians who have been attending King George returned to Buckingham Palace this afternoon and held a further consultation on His Majesty's condition.

It was understood the purpose of the consultation was to make a further review of the entire case. Those present were, Sir Stanley Hewett, Lord Dawson of Penn, Sir Humphery Rolleston, Sir E. Farquhar Buzzard, and Dr. H. Graham Hodgson, X-ray specialist.

CAIRO, Egypt, Dec. 8 (Canadian Press).—The Prince of Wales, en route to the bedside of his father, arrived in Cairo early this morning accompanied by Lord Lloyd, British High Commissioner for Egypt, who had travelled with the Prince from Suez, where he left the cruiser Enterprise.

At the station there was an atmosphere of sympathy for the bronzed but tired-looking young heir to the British throne. It was an unusually cold and cheerless day, with rain threatening.

Wanderer Expulsed From Old Peoples' Homes, Takes Lives Of Three Persons In Revenge

VANBUREN, Arkansas, Dec. 8.—(Canadian Press).—Posses and bloodhounds searched to-day for an aged wanderer who police believed took three lives in payment for his expulsion from the Crawford County Infirmary.

Clifford Deffenbaugh, 44, superintendent of the Infirmary; Mrs. Deffenbaugh, 24; and John Nicholson, 60, inmate, were shot to death last night as they sat in their living room with two children.

Before Mrs. Deffenbaugh died she said to officers, "I believe Howell did the shooting."

Two posses obtained bloodhounds and set out on a trail they hoped would lead to a man known as "Bill" Howell, who Deffenbaugh discharged from the Infirmary this week following reports that he refused to do work required of all able inmates.

TSETSE FLY HELD BACK PROGRESS

Diphtheria Outbreak In Sault Ste. Marie

SAULT STE. MARIE, Dec. 8 (Canadian Press).—Twenty cases of diptheria have been reported in Sault and nearby townships in the last few days, and health authorities are making determined efforts to round up other cases as they develop. One school was closed here for a day because of discovery of a case, and a school in the township was similiarly treated.

DAILY PROGRAM IS OUTLINED TO INSURANCE MEN

A. D. Anderson, of Toronto, Addresses Life Underwriters' Association at Annual Meeting.

OFFICERS ELECTED.

John I. Allan, of Prudential Life Company, Is New Head of Local Organization.

Outlining to the assembled insurance men a program for their daily work that might well fit into the everyday life of any business man, A. D. Anderson, of Toronto, spoke at the annual meeting of the Peterborough Underwriters' Association, held last night in the Empress Hotel, following a most heartily approved banquet. The reception of Secretary J. W. Kenmure's report, and the election of officers to carry on the work of the association for another year, filled with interest, two hours or more, and from it all, the fifty or more insurance men from many parts of the district could not but have gained.

Presiding over last night's meeting was the retiring president, H. B. Matthews, of Peterborough, who spoke briefly to welcome the large turn-out of men and to express his appreciation of the co-operation and support accorded him during his tenure of office. The election of officers, held at the conclusion of the meeting resulted as follows:

President, John I. Allen, Prudential Life Company; vice-president, D. M. Bissell, Canada Life; secretary-treasurer, J. R.McGerrigle, London Life; executive committee—J. F. H. Wallace, Sun Life Compang; E. Sackville, Manufacturers' Life Co.; F. L. Wray, Metropalitan Life; I. P. McNabb, Dominion Life; H. Gillespie, Confederation Life; and J. W. Kenmure, Imperial Life.

Speaking from a wealth of personal experience in the many phases of insurance underwriting, Mr. Anderson chose as his subject, "The Budgeting of a Program," and after expressing his pleasure at this, his first visit to the city, said:

"Every man should have some kind of a program or a charter and obligation in his life, and that objective should be reasonably attainable.

"Many of us, at times, are given to castle building, but a wish that has no planning for its realization is heldom helpful. A dozen ideas never come to anything unless we do something about them.

"Every insurance man should organize his life on a success basis, for permanent success is not due to luck. He must follow a consecutive line of action. All insurance men do not describe their successes according to the same formula, but everyone of them has organized and has worked 'like a nigger' to obtain his objective.

"The first essential for an insurance man, is that he become a member of his local underwriters' association.

"In this way he becomes known to life insurance men and gets far more out of this active association with others. He should attend the association meetings if he is to gain by it, and retain his membership from year to year."

"A second plank in a man's platform should be the reading of a reasonable amount of literature on life insurance in its various phases, so that he may keep abreast of what is going on in his field.

"A third plank is that a man should organize his time on a basis of work, not on a basis of loafing, and I cannot understand a man making ten calls a day, five days a week and not getting his share of the business."

The speaker went on to discuss the plans of eminently successful insurance men, showing that an early start, with a proper mental attitude, ready to follow a schedule worked out before closing time the day before, counts far more than working at random. One man had also found that he could get results from meeting his prospects in their own homes, during the evening.

Mr. Anderson also dwelt on the

(Turn to Page 12, please)

FEDERAL TRADE COMMISSIONER TO SOUTH AFRICA BANQUETED BY LOCAL CHAMBER OF COMMERCE

C. R. Stevens Describes Africa and African Problems To Members.

TOURING CANADA.

"Process of Wakening Up Africa Came By Overcoming Tsetse Fly."

His immense and brooding spirit
Shall quicken and control,
Living, he was the land,
Dead, he was its soul."

So Cecil Rhodes and his relation to Africa was described by C. R. Stevens, Canadian Trade Commissioner to South Africa, in his speech "Africa and African Problems" to the Chamber of Commerce at the Empress Hotel last evening. Mr. Stevens spoke with an eloquence and lucidity of speech on a subject that he so thoroughly knew and was so sympathetic with as to make it a revelation in entertainment and new knowledge to his audience.

Mr. Stevens, who is back in Canada in an official capacity, that of discussing means of improving the trade of some 400 Canadian manufacturers now doing business said in beginning that he desired to give his listeners some idea of the background of present conditions in Africa.

"A man describing Africa after a six months' visit would say that it was a very dry country with insufficient rainfall and too many politicians, the number of politicians being inversely proportionate to the amount of rainfall. He would say further that it contained two charming but obstinate races, the English and the Dutch, which were always aggressive and always rubbing each other the wrong way; and that diamonds are found in such unlimited quantities that the diamond market is flooded. But he could not tell much of the actual background and history of the country.

"Africa was settled by Dutch and the French Hugenots leaving their native land in much the same manner as the Pilgrim Fathers first settled in America The Dutch first settled on the Island of Java and then retired to the Cape with their numerous Malay slaves. The British followed and the cape became known as the Tavern of the Seas, and the Tavern of the Seas it still remains, being on the cross roads of boats plying the two oceans.

Trouble Started in 1866.

"The real history of the squabbles between the white and black races began about 1866 and lasted until the end of the century. On almost every occasion when the black menace arose the two nations of whites immediately forgot their differences and fought shoulder to shoulder against the common black enemy. White civilization was saved by the unselfish aid of British soldiers who were sent out by the British Government merely to protect the handful of hardy white settlers from massacre. Africa owes much to Britain.

"From 1875 the modern history of Africa began with the appearance of Cecil Rhodes. No country and no continent embraces the chaarcter and works of one man so much as Africa does Cecil Rhodes. The imprint of his hand is left everywhere and he bestrode the continent like a colossus. He won control of the mineral wealth and began its gigantic production; he cemented the numerous warring factions into two political camps of a constructive nature; he, I must say, often used unscrupulous methods to gain his ends, but they all worked out for the benefit of the country.

Presence Felt Everywhere.

"Rhodes still looms over South Africa and his presence still felt everywhere. The history of South Africa is the life of Rhodes and he even marked out a great course of procedure for transactions between the whites and the blacks. There is only one Canadian, Sir William Van Horne, who can in any way be compared to him, in intense vigor and foresight. Both were Empire builders, but Rhodes had immeasurably bigger problems to face and he has left his mark on Africa.

"There is a statue in Cape Town showing Rhodes waving his hat to the north, and beneath is written this 'Your hinterland is there.' It must be remembered that South Africa is a peninsula and the rivers are necessarily short and the rainfall sparse. To the north lie the great rich plains of Rhodesia, with rich red soil, the Congo basin, one of the rich-

(Turn to page 13, please.)

Steamer Prusa Reported On Fire In Mid-Atlantic

ST. JOHN'S, NFLD., December 8. Canadian Press. — The Port Bridge Deck of the Steamer Prusa was afire this morning and destruction of the wireless was threatened, according to a message received at Cape Race. The vessel gave her position as mid-Atlantic.

NO PRAYERS FOR KING'S HEALTH

Laws of Manitoba Limit Religious Observances in Public Schools.

PLAN NEW ARRANGEMENTS.

WINNIPEG, Dec. 8.—(Special to The Examiner).—Prayers for the recovery of the king will not be offered in Winnipeg public schools.

The school laws of Manitoba limit religious observances in the public schools to certain prescribed Biblical passages, one set prayer and the Lord's Prayer. In the opinion of school board officials this law it not elastic enough to permit the holding of formal prayers for the sovereign's health and new arrangements are being made for observances similar to those which have taken place in schools in the eastern provinces. The practice as to religious exercises in the public schools is covered by the following sections of the Public Schools Act.

247—"Religious exercises in the public schools shall be conducted according to the regulations of the Advisory Board. The time for such religious exercises shall be just before the closing hour in the afternoon. In case the parent or guardian of any pupil notifies the teacher that he does not wish such pupil to attend such religious exercises, then such pupil shall be dismissed before such religious exercises take place."

The one set prayer referred to does not contain any reference to the Royal family.

DEPUTATION WILL GO TO CAPITAL CITY

Councils To Wait On Department Relative to Reconstruction of Chemong Lake Bridge.

The Peterborough County Council having decided to send a deputation to Ottawa relative to the reconstruction of the Chemong Lake bridge, waited on a special meeting of the City Council called at 5 o'clock on Friday afternoon. The County Councillors requested that the City Council and Chamber of Commerce co-operate in the matter, and Ald. Greene and Stocker moved that the request be acquiesced in, and that the council go with the county deputation to Ottawa. This was approved.

The county councillors present yesterday included Warden M. Smithson, Councillors H. B. Rye, C. S. Tanner, F. McIntyre, Middleton, Leahy, Hawthorne, Cavanagh and Breckenridge.

WELL BABIES' CLINIC RECEIVES GRANT

Otonabee Chapter I.O.D.E. at Meeting Makes Several Donations.

Donations of $100 to the Well Babies' Clinic and $50 to the Peterborough Health Association were made by the Otonabee Chapter I. O. D. E. at the meeting of the Chapter, held in the green room of the Young Women's Christian Association, on Wednesday afternoon. The regent, Mrs. F. L. Robinson, presided.

Mention was made of the society's endeavors to further the cause of education, especially among children of ex-soldiers, by making monthly payments to families of four children, who are attending Commercial classes in order that these children may proceed with their education along these lines.

Two Burglars Shoot Doctor and His Wife

EATON, Ohio, Dec. 8 (Canadian Press).—Mrs. Lora Silver, 58, was killed and her husband, Dr. Horation Silver, 55, was fatally wounded by two burglars who entered their home early to-day. Mrs. Silver was killed instantly when a bullet pierced her heart. Dr. Silver died five hours later in Dayton Hospital.

COUNTY COUNCIL BRINGS TO END FINAL SESSION

Warden Smithson Thanks the Members For Their Expressions of Sympathy.

REQUEST LEGISLATION.

Resolution Is Passed Opposing Daylight Saving Being Established in Province.

At the conclusion of the business of the County Council at noon to-day Warden Smithson thanked the members for their many kind expressions of sympathy and appreciation, not only during the sessions, but also during the months of his illness. He also gratefully acknowledged the obliging assistance of E. M. Elliott, county clerk and treasurer. The affairs of the county had received careful attention, a public service which was recognized by the ratepayers.

Mr. Elliott said that the December sessions were usually a time of parting as the year ended the councillors' work. If it were the wish of the ratepayers he hoped all the members would be returned next year. Since his illness last year he had more than ever appreciated the goodwill and association of the County Council.

Reeve W. H. Montgomery intimated that he might not be back next year, and he thanked his colleagues for their courtesy to him.

Request Legislation.

In accordance with Reeve Rye's contentions that the Hospital Act should be amended in regard to the admission of indigent patients into hospitals, a resolution was adopted embodying his proposals. — It was moved by Reeve John Scott and seconded by Deputy-Reeve Coons of Smith. It requests that the legislation should apply to all townships, and not simply those bordering on a "city or separated town."

The present clause of the Act reads: "Except in cases of emergency, as to which the superintendent of the hospital shall be the sole judge, no indigent person residing in a township bordering on a city or separated town shall be admitted to a hospital in such city or separated town except on an order in writing signed by the medical officer of such township."

Oppose Daylight Saving.

A resolution by Reeve Middleton, seconded by Reeve Cavanagh, petitions the Ontario Government to refuse to establish "daylight saving" as a law in this province.

"Make it as strong as you can," Fred McIntyre remarked.

Mr. Middleton explained that the movement for daylight saving legislation had been started by Chambers of Commerce.

County Council Notes.

The members of the Council who inspected the Buckhorn Bridge visited Robert Shaw, the Warden in 1914 and 0fr years the Reeve of Harvey. Mr. Shaw heartily welcomed the councillors, and recalled some of the old days when he was one of the leading men in the County Council.

W. E. Packenham, of Norwood, was appointed to the Norwood High School Board, succeeding Fred Fry.

A grant of $100 was made to Galway and Cavendish Townships to be spent on the boundary between Somerville and Galway.

The Council received a gift of a box of Havanas on Friday afternoon from A. J. Reynolds, manager of the Bank of Commerce.

Applications for the position of turnkey of the jail, which by the way is not vacant, were received by the Council this week. Whenever a turnkey is appointed the appointment is made by the Sheriff and not by the County Council.

Reeve Curtis was authorized to arrange for the rental or sale of the house in Havelock which J. I. Young has given the county.

Booze Sellers Invent Way To Loose Evidence

SUPERIOR, Wis., Dec. 8.—A new device for destroying evidence in the event of a recent raid was discovered at Carter, Wis., recently by United States agents. Concealed behind the bar of a saloon was a trap door.

Attached to the door a string ran along the full length of the bar so that it was accessible to the barkeeper at any point. A few feet directly under the trap door was a pile of scrap iron. The bottles of liquor could be placed on the floor and, by means of the string, dropped instantly on the iron below.

ROY SCLATER WINS ACTION

Damages Were Claimed As Result of Accident From Gerald Graham.

OTHER CASES HEARD.

Two King's Counsellors, F. D. Kerr and Hon. G. N. Gordon, battled all yesterday morning in the Division Court before Judge O'Connor over the case of Roy Sclater vs. Gerald Graham in which Sclater was claiming damages to the sum of $28 from Graham for expenses suffered as a result of an accident on the Lakefield road on the night of July 14th. Mr. Gordon, for the plaintiff, finally won his cases after a verbal barrage of great length had been delivered by both sides. The Judge allowed Sclater damages to the full amount.

Geraghty Case Adjourned.

The case of James Geraghty vs. the firm of Lillico and Hughes was adjourned for the purpose of consulting further the point of law that arose. James Geraghty was suing his tenants, the firm of Lillico and Hughes, for the amount of a bill for cleaning the trap in the pipe that drained the yard and the building.

It was brought out in the evidence that part of the floor of the basement was muddy owing to the water backing up from the plugged trap and these conditions existed previous to the tenancy of Lillico and Hughes. The trap was outside of the building and beneath the sidewalk. According to an agreement drawn between the tenants and the owner there were clauses stating that the tenants accepted the building as it was and agreed to keep it in first-class condition and pay for all repairs and expenses to plumbing and fixtures. But the point that arose was whether the tenant could be forced to pay for the repair of this pipe which was outside of their jurisdiction in spite of the agreement.

V. J. McElderry, K.C. appeared for the plaintiff and D. Stevenson for the defendants.

Awarded Judgment.

Thomas Flannery was given judgment for $34.95 against William H. Lytle for wages. This case was a very complicated affair and it took a great deal of cross examination by the lawyers before the facts were laid bare from the mass of evidence.

The evidence showed that Flannery was employed by Lytle to draw gravel from the pit and because Flannery was short a driver for one of his teams on several occasions a man was secured at the pit by the name of Gerald Kirn. When the work was finished Lytle paid Kirn and docked the sum from Flannery's pay. Also, Flannery was docked an hour for being late fifteen minutes in the morning at various times and the rent of a scraper which belonged to Edward Cooney and which Flannery had been using.

One Time Alcohol King of Niagara District Dies in Hamilton Hospital.

FOUR MEN HELD.

Slaying Is Said To Be Culmination of a Feud Between Rivals.

(Special to The Examiner.)

HAMILTON, Ont., December 8. — Nick Bombach, 382 Hughson street North, one time recognized as the "Alcohol King" of this district, was the victim of an assault last night, and died at two o'clock this morning in the general hospital. His skull was cracked in three places by blows from an iron automobile tire lever, and he lapsed into a coma at midnight, from which he did not rally.

Joe Boychuk, the alleged assailant of Bombach, was arrested at 5.30 o'clock to-day on Hamilton avenue. Detective Sharp received information that Boychuk was in hiding there. The slaying took place in an alley across from 208 Catherine street north. It is said to be the culmination of a feud. Both men had been involved in several court actions. Bombach was a Roumanian, 33 years old, and had lived here for many years. He was charged a few weeks ago with having illegal possesion of fire arms and was to appear before Judge Evan next Thursday.

Three men are held as material witnesses after several hours investigation. They are Peter Cole, 335 McNab street north, John Owen, 249 Bay Street north, and Mike Sarcuta, 347 Hughson street north.

The quarrel was the culmination of a card party and drinking bout lasting several hours at the home of Wm. Paskariuk, Catherine street north.

LARGE TURKEYS BEING OFFERED

Fowl Was Very Plentiful On Saturday Morning Market.

EGGS HIGHER

People gazed longingly at the big turkeys and the big fat geese which were the contributions of one farmyard to the supply of fowl at the farmers' market this morning. One vendor had a number of big birds that remained unsold at a late hour. For the turkeys she asked 45 cents a pound, and for the geese 23 cents.

Fowl was very plentiful. Ducks were priced from 23 to 28 cents a pound and chickens from 23 to 30 cents. Hens were 22 cents a pound.

Butter was quoted at 45 cents a pound and eggs were 60 and 65 cents a dozen.

Things for Christmas were on sale in the basket section this morning. Little Christmas puddings were 15 cents apiece and Christmas cake was 50 and 60 cents a pound, for white and dark fruit cake. From a supply of pretty wicker things sold by Indian women, a customer picked for admiration a dainty doll's cradle, priced at 75 cents. Slabs of Scotch shortcake with a pricked surface, were selling at 40 cents.

A pair of pillows stuffed with goose feathers were $5.

On the open market there was sage and savory to go with the turkeys and geese of the upper section.

Beets and carrots and parsnips were 30 cents a peck and turnips 25 cents. Potatoes were priced from $1 to $1.15 a bag.

Pork was 16 and 18 cents a pound. Russet apples were $5 a barrel. Spies were 65 and 75 cents a peck and Peewaukees 50 cents. Pickling pears were 40 cents a peck, with eating pears of riper tint at 40 cents for a six-quart basket.

The fish man had an eel for sale, long and lanky; halibut at 25 cents a pound, and salmon trout at 18 cents.

Wood in loads was priced at $7 for light wood and $11 for a good-looking load of cut hardwood.

Canadian Bank Of Commerce Lays All the Facts Concerning Raid Before President Of Mexico

MEXICO CITY, Dec. 8.—(Special to Examiner).—All the facts in the case of the Mexico City branch of the Canadian Bank of Commerce when ten armed policemen forcibly extracted thirteen thousand pesos from the bank's vaults on Wednesday, have been laid before President Portes Gil, it was announced by the bank's management last evening. The money was taken as a result of litigation over an account carried by the bank although no court order authorizing delivery of the funds was furnished, the bank's statement read:

"Through its management the bank has referred all the facts to President of the Republic asking him if he considers it expedient to open through proper channels a thorough investigation of the case. The facts of the case have also been reported to the Minister of Finance. The bank has full confidence in the justice of the President of the Republic and his Government.

LIVE STOCK JUDGING TEAM WINS SEVENTH PLACE IN COMPETITION AT OTTAWA FAIR

Harry Blewett Won First Place in Dairy Cattle Grading.

COMPETITION KEEN.

Winning Team Scored 2,505 Points Out of a Possible 3,000.

In the live stock judging at the Ottawa Winter Fair this week the Peterborough team won seventh place in the competition with fourteen county teams from Eastern Ontario. The personnel of the Peterborough team was: Elwood Dunford, R. R. 2, Lakefield; H. Blewett, Peterborough, and Maitland Forsyth, of Indian River. The individual marks of the team members were as follows: Harry Blewett, third place in dairy cattle; E. Dunford, fifth place in dairy cattle; M. Forsythe, tied for third place in swine judging.

The competition at the Fair was keener than ever. The winning team scored 2,505 marks out of 3,000. Peterborough's aggregate was 2,376.

In the grain judging competition the same team won seventh place, and the individual honors were as follows: H. Blewett, first in red clover; E. Dunford, sixth in wheat; M. Forsythe, fifth in potatoes.

The winning team in grain was Carleton County's, and Prince Edward was the winner in the live stock judging.

Mr. J. B. Nelson, local representative of the Department of Agriculture, accompanied the team, which also included Edgar Clark, of Norwood, who carried off second prize in oats in the field crop competition of thirty-five entries from all over Ontario. Mr. Clark won the same distinction last year, and the coincidence was further accentuated by the fact that the same man was the first prize winner both years.

The competition in live stock judging was confined to the fourteen counties east of and including Peterborough, all of which were represented for the first time. Thus, the fourteen teams, each of three men, brought a total of forty-two men into the contest. This large group indicates the ability and knowledge demanded of the winners. The Peterborough party returned from Ottawa on Thursday night. In addition to attending the Winter Fair this week, the young men from this county were also taken by Mr. Nelson to the Experimental Farm at Ottawa and the Ontario Government School at Kemptville. They also visited the Parliament Buildings, and thoroughly enjoyed the various features of their educational trip.

Overalls For Women Workers Gains Favor

NEW BEDFORD, Mass., Dec. 7.—A few years ago it was smocks. Now it's overalls for women.

Overalls as a working costume for women in cotton mills not only are approved but suggested by one of the cotton mills of this textile city and Fall River. It is a safety measure, intended to obviate the danger of dresses catching in moving machinery. The woman workers have reacted favorably and many already have donned this working costume of denim.

FARMER PLANS AUCTION SALE

C. H. Curtis Will Sell Fifty High Grade Holstein and Jersey Cows.

FIRST IN 110 YEARS.

The first sale in 110 years on the Curtis farm between Warkworth and Norham, will be held on Wednesday, December 12th, beginning at 1.30 p.m. when fifty high grade Holstein cows and good Jerseys will be offered to the public by C. H. Curtis. The herd which is being dispersed includes twenty mature Holstein cows, six Jerseys, twenty large three year old heifers, all freshening within the next three months. A number of pure bred calves will also be auctioned.

C. H. Curtis is one of the best known farmers in Central Ontario. He has shown live stock, poultry, grain and other farm produce at the Peterborough exhibition for thirty years, and has always been a big prize winner. This long record should be a guarantee to the public of the quality of the cows which he is selling next Wednesday. J. R. Battisby is the auctioneer.

The Curtis farm was received by royal patent by the grandfather of C. H. Curtis, who as a pioneer, began its development. And the family has retained possession of it for more than a century. Few homesteads have an equal record for continuity of ownership.

YOUNG PEOPLE PRESENT PLAY

"Little Clod Hopper" Is Received By a Crowded House in Campbellford.

MUSICAL NUMBERS.

CAMPBELLFORD, Dec. 8 (Examiner Staff Correspondence). — The young people of St. John's United Church scored another success last night when they presented for the second time, "The Little Clod Hopper," to a packed house and a most appreciative audience. The play is a three-act comedy with a strong moral running through it. Last night's cast did not include the same names as the former list, but the play was equally well staged. It was the outstanding success of the first performance several months ago, that was largely responsible for the repetition of the play in the Sunday school rooms last night.

Other numbers on the program were: a piano duet by Miss Dorothy Henson and Miss Nellie Haig; a vocal solo by A. Hazell; a violin duet by Ronald and Billie Richardson, and a vocal solo by Mrs. Frank DeCarroll. As chairman for the evening, the Rev. R. C. Tait, minister of the church, expressed the appreciation of the young people to those who had assisted so willingly with the extra numbers between the acts, and for the splendid way in which the play had been patronized.

NO IMMEDIATE REPAIRS NECESSARY

(Continued from Page 1).

Reeve Rye—"If a doctor finds a case hard to collect from, he sends the person to the hospital, and the first notice we get is from the hospital. Once such a person is in the hospital you couldn't say 'throw him out.' So the municipality has to pay, and afterward try to collect the bill from the person who was treated. Of course the doctors like to have as many patients as possible all in one place. They don't have to drive all over town making calls. And they can collect the same fees for calls in the hospital as if they had to drive here and there in the city. ..orth Monaghan gets more hospital bills than any other township, but if I asked for a charity grant here I would be laughed at. Let us draw up a resolution and send copies to the other municipalities asking them to support it."

Emergency Calls

Reeve Hawthorne of Dummer said that referring indigent patients to a special officer in cases of emergency might have serious consequences because of delay.

"Of course in urgent cases you have to act at once" Mr. Rye answered but they are so few and far between you can get over that objection."

Messrs. Hawthorne, McIntyre and Rye were appointed to prepare the resolution embodying the North Monaghan reeve's proposal.

Reeve Clark recalled the experience of a township not far from Galway which had paid a hospital bill of $700 for a young man who was supposed to be an indigent, but after he had been out of the hospital some time his friends bought him an $800 car. And many of the people who had paid the hospital bill hadn't money enough to buy even a tire of that automobile. This was a true example of abuses of the Hospital Act as applying to indigents, Mr. Clark added.

IN POLICE COURT

HAVELOCK, Dec. 8 (Examiner Correspondence).—Bruce Post of Oak Lake was fined $5.00 and costs, which amounted in all to about $15.00, in police court on Friday afternoon when he appeared before Magistrate O. A. Langley, charged with assaulting James Wood of town on the 15th of November last. The assault took place in the woods in Methuen Township where Mr. Post had traps set on the Armstrong property. Mr. Wood, who is a fire ranger, lifted the traps, claiming that Post had no right to trap there. A quarrel resulted and Post struck Wood over the head with the barrel of his gun.

Alex. Elliott conducted the case for Mr. Post and Crown Attorney G. W. Hatton represented the Crown.

ADVERTISE IN THE EXAMINER

REBUILD IN SPRING.

Bailey Block, Which Was Burned On Sunday, Will Be Rebuilt.

(Examiner Correspondence)

MADOC, Dec. 8.—The Bailey Block, which was destroyed by fire last Sunday morning, will not be rebuilt before next spring.

D. J. Barry, Ladies' Wear, is preparing to open up business in the St. Lawrence Block on Durham street, in the store vacated recently by O. Shane.

R. O. Riordan's grocery store has been cleaned and repairs are in progress. All his stock was removed out of reach of the fire, but has been replaced and Mr. O'Riordan is again doing business at the old stand.

J. K. Lennanhan, druggist, has moved from the Blue House on East St. Lawrence street, to the apartments over the Empire Theatre, owned by Mrs. S. Wellington.

Personals

Mrs. A. Thompson, of Madoc, has returned home after spending a few months with her sons, Ralph, John and Stanley at Fort Worth Texas. Mrs. S. Thompson accompanied her, arriving on Tuesday, but returned home the following day.

Mr. T. E. D. Nickle U.S.M.C. has been transferred from Pensacola to San Diego, California. On arriving there he received his warrant as sergeant, after graduating first in his class as air pilot, thus qualifying for the silver "wings."

SHORT COURSE BEING PLANNED

Fifty Young People Gather in Millbrook Town Hall To Make Plans.

OPENS JANUARY 7.

(Examiner Correspondence).

MILLBROOK, Dec. 8.—More than fifty young people gathered in the Town Hall on Wednesday evening, thus manifesting an encouraging interest in the short course in agriculture and home economics which is to be put on in Millbrook for one month, beginning January 7, 1929, under the Department of Agriculture, the agricultural representative for Durham County, J. Y. Kellough, having the matter in charge, and the meeting being called to emphasize the benefits arising from the instruction to be given when the month's school is held.

Mr. Kellough occupied the chair, and Reeve G. H. Hootan, of Cavan, was the first speaker. After some reference to the very successful short course held here when R. S. Duncan was the local representative, Mr. Hootan spoke emphatically of his personal belief in the increased efficiency certain to result from taking the lectures, and mentioned the fact that he had been one of a deputation waiting upon Premier Ferguson the previous week, at Toronto, when the assurance was given that Cavan holds a premier place among the townships of Ontario to-day. (Applause). He also considered that Durham County's exhibit at the Royal Winter Fair this season was of outstanding excellence.

Reeve Hootan closed his remarks by promising a willingness to help, and urging that the young men and women take hold with enthusiasm of this fine opportunity to advance knowledge and efficiency; regular attendance at the lectures, and the benefits of the social intercourse which the classes would make possible were points stressed before he sat down.

Deputy-Reeve R. J. McKnight was next called upon, and stated he believed the short course would be decidedly helpful. He had been a member of the initial venture of this kind, put on here in 1914, under R. S. Duncan's leadership, andu had reaped material benefit from it ever since. The co-operation of the local branch of the Women's Institute was suggested as a good means of securing a large class of girls, and Mr. Kellough gave assurance that the Institutes within ten miles of Millbrook had all been written to asking their help in this matter.

Promises Help.

Mr. McKnight promised any help

(Turn to Page 12, please)

PAPER MILL MAY RE-OPEN

Campbellford Factory Was One of Best Company Had, Declares Manager.

POWER PLANT NOT SOLD.

(Examiner Staff Correspondence.)

CAMPBELLFORD, December 8. — That there is some hope of the local paper mill being in operation again during the next few months, was held out by D. F. Robertson, general manager of the Canadian Paper Box Company, of which the Campbellford mill forms a part. Mr. Robertson was a visitor to the town yesterday, and attended the Rotary dinner in the St. Lawrence Hotel. Later, in the hotel lobby, he said that he had always had a very warm spot in his heart for Campbellford, and said that it had been anything but pleasure to him to write the order to close the mill here. He said that it had been one of the best paying mills operated by the company, and he fully realised what its closing would mean to a number of families in the town, and to the community in general. In the event of its re-opening, Mr. Robertson said that the product would be somewhat different, since the Toronto mill would be able to handle the output of the grade which was formerly made here. Asked, regarding the rumor that the company had disposed of their private power plant, his denial was most emphatic. There was absolutely no truth in the statement. "You can make that as strong as you like," he told the reporter. Regarding the probable time for re-opening the mill, Mr. Robertson would not say definitely. There was too much in connection with the affair to permit him to answer definitely at the present time, he claimed.

KING GEORGE'S TEMPERATURE STILL RAISED

Early Morning Report Says His Majesty's Condition is Unchanged.

HAD SOME SLEEP.

Physicians Consult After X-ray Examination On Question of Performing An Operation.

LONDON, Dec. 8.— (Canadian Press).—King George's physicians this morning issued this bulletin on his condition:—

"The king has had some hours of sleep, the temperature is still raised on account of the local lung condition; the general condition is the same."

The Express this morning says that it understands that, after yesterday's radiological examination, the physicians of King George and H. Graham Hodgson held a long consultation on the question of performing an operation on His Majesty.

The newspaper says that it was feared that the length of the illness had so taxed the strength of the Sovereign that it was doubtful whether the patient had sufficient vitality to sustain such an ordeal. It was said that a further consultation will be held to-day to decide the future course of treatment.

The Express further stated that it understands that a sedative was administered late last night, and that the physicians hoped that after some hours of restful sleep the heart would regain strength.

Had Restless Day

The king had a restless day in his struggle against the illness which he has been combating for a fortnight or more. Last night's bulletin from his physicians made that statement, and it was brought out that the patient had undergone a radiological examination this afternoon.

The examination corroborated previous exploration of the pleural cavity by needle, which showed that there was no appreciable effusion.

Fairly Favorable

Yet on the whole, the day and evening bulletins together, gave evidence of fairly favorable development in the King's condition. The morning report announced that his general strength had been maintained and the evening bulletin said that the general condition remained unchanged.

From these facts it was inferred that the King's heart action was for the moment at least not giving any added anxiety to his attendants.

The evening bulletin was timed 8.15, which was about an hour after the physicians had arrived at the palace. It was signed by the regular doctors, Sir Stanley Hewett and Lord Dawson of Penn, and also by H. Graham Hodgson, who made yesterday's X-ray examination.

He had also conducted the first radiological test of the royal patient. The bulletin said:

"The King has not had a restful day. A radiological examination was carried out yesterday afternoon. Neither this nor the exploration by needle previously carried out has disclosed any appreciable amount of pleural effusion. The general condition remains unchanged."

THE WEATHER

The temperature was down to six degrees above the zero mark this Saturday morning, and contsitutes the lowest point reached this season. The zero days are now within sight.—W.P.

TORONTO, Dec. 8.—A depression is centred off the South Atlantic coast, moving northeastward, and pressure is also low over the Western Provinces, where the weather is milder. Except for a few local snowfalls in Eastern Canada, the weather has been fair in all Provinces. It is very cold in Northern Ontario, and high pressure extends from James Bay to the Southwest States.

Georgian Bay—Moderate northerly winds; mostly fair and decidedly cold; local snow flurries.

Northern Ontario — Moderate to fresh winds; mostly fair and very cold, but becoming milder on Sunday.

Lake Superior— Strong southwest winds or moderate gales; partly cloudy and becoming milder at night, with local snow falls.

Western Provinces—Fresh to strong south-west and west winds; mostly fair and mild; probably some local rain or snow by Sunday.

"I Had Backache Almost Continually"

"... I had lost weight and after the least exertion was subject to dizzy spells," writes Mrs. Louisa Pike, West Hamilton, Ontario..."I could not straighten up after bending without putting my hands on my hips to help myself, or walk upstairs without collapsing on the first bed."

Then, after two years' terrible suffering, Mrs. Pike tried Gin Pills... and continues gratefully, "I now feel better than I ever felt in my life." Surely it is worth 50c to get the same wonderful relief ... that's all Gin Pills cost, at any drug store.

National Drug & Chemical Co. of Canada, Limited
Toronto - - - Canada

GIN PILLS
FOR THE KIDNEYS 183

COUNCIL PASSES VARIOUS ACCOUNTS

Percy Township Officials Hold Regular Monthly Meeting.

(Examiner Correspondence)

WARKWORTH, Dec. 8.—At the meeting of the municipal council of the township of Percy, held in the town hall on Tuesday, communications were received from the Pedlar People, Limited, re account; George Seguire, re damage to auto; Dr. C. C. Armstrong, re damage to auto and Joseph Collins regarding appointment.

The clerk was instructed to write a letter of condolence to Mrs. Russell Peakes, of Campbellford, extending sympathy on the death of her husband.

The Reeve and Treasurer were authorized to sign cheques on the Royal Bank of Canada in favor of the following:—For the police village, Hydro Commission, street lights for November, $72; for the Township of Percy, Peter Jones, work on lots 19 and 20, concession 4, $56.75; Fred J. Samis, sheep killed by dogs $13; Fred J. Samis, 279 yards of gravel $27.90; W. J. Baker, 145 yards of gravel $14.50; W. Greenly 65 yards gravel $6.50; Dan Cleary, work on roads $35; John Gorman, Jr., work on boundary line, etc. $35.10; John Duff, Jr., work on lot 23, concession 9; George Gummon, work on road and gravel, $111.80; James McVety, work on road, $4; C. J. Boyce, hardware account, $71.05; P. Fitzpatrick, work on road $22.50; James O'Reilly, work on road and gravel, $74.57; Rene Brickman, 30 yards of gravel $3; A. M. Smale, stationery account $2.45; C. H. Greenly, care of hall, $1; John Gorman, work on road, $5.75; Elmer Oliver, work on road, $75.25; John McCubbin, work on road, $276.75; John McCubbin, salary as superintendent, $60; Thomas Collins, S.S. No. 9, $400; Thomas Bright, work re bridge $18; Pedlar People, Ltd., culvert account, $51.09; Charlie West, work on road, $10.75; H. Oliver work on road, $3.75; J. A. Sykes, S.S. No. 4, $100; Treasurer, Township Cramahe boundary line account, $85; R. Honey, inspector of sheep killed by dogs, $2.40; H. G. Ward, sheep killed by dogs, $21.

The council adjourned to meet on Saturday, December, 15, at 10 a.m.

WARSAW PATRONS GET $21,754 FOR MILK DURING PAST SEASON

Factory Manufactures 110,208 Pounds of Cheese in 1928.

ANNUAL MEETING.

Canadian Packing Company Officials Prophesy Better Times in Future.

WARSAW, Dec. 8 (Examiner Correspondence).—The annual meeting of the Warsaw Cheese Factory patrons was held in the factory on Tuesday afternoon. During the season of 1928, Charles Foster was manager of the factory, and Ralph Wasson the actual cheese maker, most of the time. The total number of pounds of milk was 1,238,881; number of pounds of cheese, 110,208; value of cheese, $24,439; value to patrons, $21,754.

The patrons and their families gathered in the Town Hall on Tuesday evening. E. Hawthorne was appointed chairman for the evening, and Fred Crowe read the factory statement.

C.P.C. Buyer Present

During the evening, Mr. Matthews, buyers for the C.P.C., gave a very interesting talk. In the course of his address, Mr. Matthews pointed out that the Canadian Packing Company buys Warsaw cheese because it is of a good quality; they have never bought a second-grade cheese from Warsaw. He said: "The manager is a good salesman, the Canadian Packing Company are good buyers, who are trying to build up a good trade in Canada. England has been and is at the present time, a big buyer of Canadian cheese. The Canadian Packing Company has several side lines, among them, butter and eggs. For some reason this year, eggs put in cold storage as extras are coming out seconds, and it is a fairly general condition in the province. They have been buying butter for five years, but this year they bought the cream and made the butter, in an endeavor to get a uniform quality, and increased their output one hundred per cent, making 15,000 pounds of butter a week.

"This year the cheese factory paid more per pound for butter fat than did the creameries. Butter prices are lowered somewhat because there are large importations of butter, on which the duty is only one cent a pound from New Zealand. They make fresh butter in their summer and ship to Canada during the Canadian winter. The C.P.C. now handles canned goods, fish, and groceries, and this year, for the first time, they bought calves and lambs." Mr. Matthews said he thought hog prices are now at their lowest, but are too low for the good for the farmer. "We pay two cents more for hogs than any other country. Hoover's election will likely have an effect on our sales. It will effect the sales of dressed hogs greatly, but the duty on live hogs will not likely be changed, being now at one-half cent a pound. The American market will control the prices here to a large extent, but we can build up an export trade with Great Britain. Cattle prices are likely to stay up, and veal is very high. Freezing lambs keeps the prices more nearly uniform.

The Canadian Packing Company pays the farmers for their produce when they bring it in, but it is at least two months before they get their returns, and they handle so much stuff, they are quite satisfied with a profit of one-quarter of a cent a pound."

Expects Better Prices.

Mr. McLean, of the Canadian Pack-

(Turn to Page 9 please)

Winner!

The artist friend who advised lovely Dorothy Cray, 254 West 12th St., New York City, to enter two recent beauty contests, is probably saying, "I told you so." She won both of them and a movie engagement into the bargain! Too bad, pictures can't show the loveliness of her skin and the gleaming beauty of her dark brown hair, points which, the judges say, swayed their decisions.

"When I consider how people admire my hair now and how different it was not long ago," says Miss Cray, "I can't help telling about it. Dandruff had nearly ruined my hair. It had gotten stringy, dull, and was falling out. My scalp was terribly uncomfortable. Then a friend got me started on this method of caring for the hair which is all the rage among New York girls. Now, I just put a little Danderine on my brush each time I use it. Since I have been doing this regularly, all dandruff has disappeared; my scalp has become perfectly comfortable and healthy; my hair has stopped falling out and has become soft, gleamy and pretty."

Danderine quickly removes that oily film from your hair, restores its natural color, gives it more lustre than brilliantine. It makes the hair easy to dress and keeps it in place. It stops dandruff. It isn't oily and doesn't show. At all drug stores, 35c. A delicately fragranced toilet necessity for the well-groomed girl.

for Economical Transportation
CHEVROLET

Place your order Now-
The Outstanding Chevrolet of Chevrolet History
-a Six in the price range of the four!

Since the announcement of the Outstanding Chevrolet of Chevrolet History, thousands of people have already placed their orders for this sensational new car! Never before has any new Chevrolet ever won such tremendous public acceptance in so short a period of time!

Climaxing 16 years of continuous development and improvement . . representing the combined technical skill of Chevrolet engineers and the General Motors Research staff . . and proved by millions of miles of testing on the General Motors Proving Ground—

—this sensational automobile has brought within the means of everybody, everywhere an order of beauty, style and performance that has hitherto been available only in cars costing hundreds of dollars more!

The great new six-cylinder valve-in-head motor is an engineering masterpiece, developing 32% more power than any previous Chevrolet motor . . offering increased speed, faster acceleration and outstanding economy.

Throughout the entire chassis is found greatly advanced design—resulting in a degree of comfort and handling ease that has never before been approached in a low-priced automobile.

The marvelous new bodies by Fisher are designed for distinctive beauty and style as well as exceptional comfort and safety. Not only are they longer, lower and roomier—but they also incorporate one of the greatest advancements ever achieved in the development of closed car bodies . . the adjustable driver's seat that may be moved forward and back to suit the comfort of the driver! A slender flat-type steering wheel, foot-controlled headlight dimming device and a completely equipped indirectly lighted instrument panel are among the many convenience features.

No mere recital of engineering advancements, however detailed and complete—can possibly convey any adequate impression of the Outstanding Chevrolet of Chevrolet History. So we say to you—come in. Learn the full and significant story of this greatest of all Chevrolets!

We know that you'll say what thousands of others have said in the last few weeks—"I want you to place my order on your preferred delivery list!"

CS-12-28

The COACH $770

The SEDAN $670

The CONVERTIBLE LANDAU $925

The COUPE $760

The SPORT CABRIOLET $685

The PHAETON $645

The ROADSTER $660

All prices quoted at Factory Oshawa, Ont.
Government Taxes, Front and Rear Bumpers, Spare Tire and Tube Extra

See Your Chevrolet Dealer for Complete Information

J. K. HUGHES, LTD.
CHEVROLET SALES AND SERVICE
Water and Hunter Streets, Peterboro, Ont.

PRODUCT OF GENERAL MOTORS OF CANADA, LIMITED

IT was from the window of John Plain's workshop that I saw him going along the street in the discharge of his pastoral duties. He is a Presbyterian minister well known to me. Like many of his brethren, he is finding that it is not getting any easier to be a pastor. As he trudged along he was turning over certain problems in his mind and looking for solutions which seemed elusive. He was conscious of entanglements and difficulties. Something of the dreariness of the leaden skies and the dripping trees had gotten into his thoughts. He was recalled to another world by the voice of a little girl speaking his name. He looked around and she was running toward him with arms outstretched. He picked her up, a little fairy not yet four years old, and she whispered a message in his ear that changed his outlook for the day. Her wet hands and gossamer spoiled a perfectly fresh collar, but the day's laundry bill was a small price to pay for her ministry.

BE YOURSELF.

It was not possible for her to know what she had done for him; he could no more tell her than she could understand. But it was a gracious ministry. She was just herself, and she recalled him to himself. The ministry she exercised was not exceptional; it is constant. It comes to us all.

In thinking of this incident afterwards he said: "My life would be dreary enough on these streets were it not for the cheery words and the happy greetings of the children."

He remembered the rebuke the Saviour administered to the disciples. "Forbid them not." And in speaking of the ministry of this little girl in the light of the Master's rebuke, he said, "I cannot understand how anyone who has a spark of affection would want to forbid them. They represent what is clean and pure. They have no ulterior motives. They have nothing to conceal. They harbor no enmity or suspicion. They, in their innocency, belong to Christ. There are no pagan children, no heathen little folks."

DEBTORS ALL.

As this preacher friend of mine went on his way he carried on a sort of a silent conversation with himself. And it went something like this:

"Paul said he was debtor to the Greek and to the Barbarian, to the wise and unwise. For myself, I want to add that I am debtor also to the children. And when I turn this fact over and look on the other side I discover a great thing: it is the fact of a responsibility that fills life with meaning. What possibilities in the little girl that soiled my collar with her wet hands! What of her future? For her there is splendid womanhood and grace and beauty! Or it is wreckage of the saddest sort the world has? Her home must answer first of all! But the rest of us are not without responsibility."

* * *

THIS minister friend of mine is very fond of dogs. He talks of dogs on all occasions if there is the least opoprtunity. It is not a bad trait, provided it is not greatly out of proportion to weightier matters; for a man who likes a dog and knows how to treat and use one is usually a good man to be with. It seems he had arranged with a friend for an afternoon's tramp along hedgerows and through the brush with him and his dog, in search of game. The dog manifested remarkable powers in trailing game and a fine afternoon was in prospect. But at the first discharge of the gun the dog disappeared. After a time they saw him going across the field to the house. Coaxing and petting brought him back, but only for a while. He was nowhere to be found. After a fruitless afternoon, so far as game was concerned, they returned to the house and there found the dog asleep in a box behind the stove. My friend waxed eloquent in telling the story and moralized on the dog's failure: "What a pity," he said, 'that a dog like that should be endowed with such a good nose."

A DOG'S NOSE

Along with my friends I have been thinking of that dog and his nose ever since I heard the story. And I agree with him in the thought that it seems a pity that a dog with such a spirit should have such a nose! But neither of us could agree with the conclusion that the dog ought to be shot. That seemed like a hasty judgment on the dog when you stop to consider; for we both think we ought not to ask more of dogs and their talents than we do of people. We who have such higher endowment than a dog's nose ought to be patient with a recreant dog.

Does this story not set us all wondering about the talents and opportunities and responsibilities of men? The Master seems to be depending on us. He has asked us to go before Him into the places where He Himself would come. The parable says: "For the Son of Man.... gave to every man his work." And the work is indicated by the talent! What a wonderful equipment is the voice of song, and Christ claims it for Himself and His service. Or the ability to teach; or to plan for the ongoing of the Church; or to lead in events as the need may be! If we ignore the call of Christ to service, are we not, however well we may please ourselves, really curled up in a box behind the stove?

* * *

IT was in reply to a remark of John Plain's that the minister said: "The financial problem of a church is not the simplest when its details are seen. There are so many people to think about; so many angles to consider. Most members of the church have opinions on this subject on which they put a great deal of stress. They wonder why things are not done this way or that. But the officials are faced with very definite and concrete responsibility. The problem has been discussed all the way down from the beginning; and an inspection of the "good old days" is not at all convincing. Just how to meet the needs of the church fully and equitably, in the spirit of brotherhood and observing the laws of stewardship, is the problem the church is trying to solve. Any plan requires cooperation, fully and heartily, of the members of the church family. A poor plan works pretty well with cooperation. A good plan works poorly without it.

THE EVERY MEMBER PLAN

"The Every Member Plan is the method the whole Church has reached with practical unanimity. It aims to reach every member with the fact of responsibility. It makes an appeal to every one according to his ability. It seeks to provide for every cause according to the need. Because the Church has a weekly expense account it plans for a weekly income. Because giving to wrong, and turns all our desires towards that which is good. God is an act of worship, the offering is presented during the services. Because order and system are everywhere taught, the attempt is made to have it on a sound business basis."

Having listened to all this, John Plain agreed with me that there was much sound sense and good scriptural teaching running through it all. And I am very grateful to my friend for giving me something stimulating for this column. May the little girl with the wet hands and the secret which she confided to the minister; and the dog with a nose keenly adjusted to the sense of smell, but fonder of comfort than of the chase; and the question of money for church purposes, receive a gracious welcome from every reader of this page. I hope the little lass will grow to a beautiful womanhood, as she gives promise of doing, carrying on her unconscious ministry as she journeys through this world. For the dog I can wish nothing better than that it will be wise enough to mend its ways without scolding or the use of the lash. And I hope that some folks I know who have some of the dog's characteristics will show that they are not going to be behind a dog in devotion to what is their chief business in life. Moreover it is my sincere wish that every church will increase its sacrificial giving of time and strength and money to the service of Christ and mankind. —Allan Fairbairn

The Minister Remarks—

—Give some people sufficient earth and they will dig their own grave.

—Justification is by Faith and not by Fortune.

—Salvation is secured by the Cross and not by Cash.

—The Grace of God is unmerited and is not to be bought by the gold of any sinner.

—Some folks would rather have the minister preach pleasant things that may not be true than plains things that are true.

—A. F.

The Best Investment

IF we starve the inner life we must inevitably suffer sooner or later from shallowness and disillusionment. The best investment in the world is not war loan—it is to be found in a serviceable, awakening, stimulating education, the development of a keen, lively, exploring mind and a disinterested curiosity about life, and in cleanliness and rectitude of character. A popular and very prosperous novelist once told me that his supreme ambition was to write one good hymn, and he explained why. A successful novel soon dies, but a good hymn is immortal.

—Frederick A. Atkins.

Presbyterian Church

St. Paul's Rev. Wm. Allan, Minister. Martin E. Chenhall, A.R.C.O., Organist

At 11 a.m.

REV. JAMES H. DUDGEON

ST. JAMES' UNITED CHURCH

Anthem—"Prepare ye the Way of the Lord" ..... Garret
Quartette—"Nearer to Thee" ..... Tenney
Messrs. Clarke, Anderson, Couis on and East

Evening Music;
CHORUS CHOIR OF SIXTY VOICES
Solo—"O Lord Be Merciful" ..... Bartlett
MISS BERTHA HILL
Anthem—"The Righteous Cry" ..... Wolstenholme

At 7 p.m., Evening Subject:

STRANGER THAN FICTION

Sunday School at Three o'clock.
Wednesday at 8 p.m. Preparatory Service.
The Lord's Supper will be observed at the morning service, Sunday, December 16th. All those uniting with the church at this time will meet in the Guild Room at 7.30 p.m. on Wednesday.

Don't Dodge It

AS a rule a difficulty is only a difficulty so long as you try to dodge it. Face it squarely and deal with it drastically and it disappears One day you are called to a task which you think you will loathe. You indulge in a good deal of ingenious manoeuvring in order to dodge it, and naturally you become increasingly apprehensive. If you are wise, you sit down and do it, and discover to your surprise and relief that you have thoroughly enjoyed the job. —F. A. A.

Free Methodist Church

296 Aylmer Street - Rev. F. Loft, Minister

SUNDAY SERVICES
Morning Subject, 11 a.m.—
"WHAT GOD DEMANDS OF HIS CHURCH"
Evening Subject, 7 p.m.—"THE JUDGMENT"
COME AND HEAR THE
REV. E. E. WATTS
The Great American Preacher—the man who preaches the whole truth. Special Meetings will Continue Every Night Next Week. Strangers welcome. Seats free. Be ye born again. God said, Be ye holy for I am holy. Where are you going to ETERNITY?

SEARCH THE SCRIPTURES

1. Is there a verse in the Bible beginning "Confidence in an unfaithful man in the time of trouble is like a broken tooth." Where is it found?
2. What line follows "All thy strongholds shall be like fig trees with the first ripe figs?"
3. What ancient piece of literature is still the basis of all righteous governments?
4. Name a lady whose curiosity overcame her caution. Why was she flying from home? Where was she geographically when the catastrophe occurred?
5. Did Jesus mean what He said when He said, "Whatsoever ye shall ask the Father in My name, He will give it you?"
6. Which verse is the pivotal verse in the Book of Job?

(Answers to these questions will appear next week.)

ANSWERS TO LAST WEEK'S QUESTIONS.

1. The best word in John 3:16 is loved.
2. The heaviest word in John 3:16 is so. "Try to weigh that word and you will realize that it outweighs a universe" (Spurgeon).
3. The best known verse and best loved verse in the Bible is probably John 3:16.
4. The 5th chapter of Isaiah represents the house of Israel (Isaiah 5:7).
5. The name of God is not mentioned in the Book of Esther.
6. The Old Testament is alluded to almost "one thousand times in the New Testament" (Dr. T. C Horton).

—Florence Young.

A Pen Picture

IN the crowd that is running away you may observe a little group of men who are keeping together. Judging by their appearance they ought to be influential men, and as such should try to encourage the fugitives; but they do not seem to think of this, and are desirous only of their own safety Here is a place that seems to afford a refuge; it is large and dark besides—just the place where none can see them; they will wait until night falls and then they can go elsewhere. Vain hope! Someone has seen them, and soon their refuge is darker than when they entered—the entrance is closed, and escape impossible.

Again you see these men—this time not alone—they are the centre of a large assembly, but why do they lie upon the ground? and why do so many men in armour come one by one and stand beside them?

Once more we see the same men; they are alone again, and in the same place where we saw them first. I do not think that anyone will disturb them now.

The key to the previous Pen Picture will be found in Job 42:8-11. The present picture has been taken from the Book of Joshua. I hope someone will find it during the week.

—A. F.

Just as faith can remove mountains, so unbelief can bind the hand of Omnipotence.

The anointing with fresh oil is a daily need: it is daily received in living fellowship with the Father through Him in whom the fulness ever abides.

ROMAN CATHOLIC ST. PETER'S CATHEDRAL

Masses at 7.30, 9, and 10.30 a.m.
Vespers at 7 p.m.

Other Denominations

ASSEMBLY HALL

332½ George Street
Meetings on Sunday:
Breaking of Bread ..... 11 a.m.
Address "Worship" ..... 3 p.m.
Gospel, "After Death, What?" 7 p.m.

A VOICE FROM RUSSIA

RUSSIA has not always been as she is said to be now. There was a time when one of her emperors used to go among his people in disguise. This he did to test their real character. One wintry night he was moved to go out on such an errand. He wandered through the streets of Moscow dressed as a tramp begging for shelter and food, only to find himself repulsed with harsh neglect. Coming at last to an open door, a humble peasant offered him a pallet of straw, a crust of bread, a cup of water and a heartfelt welcome. Expressing his regret that this was all he was able to do for the poorly clad visitor, he said, "My wife is sick. A babe has just been born, and my attention must be given to her."

The supposed tramp slept on that pallet of straw with the joy of knowing that he had found a man, and at dawn he took his leave with many thanks for the humble hospitality so sincerely extended to him.

That afternoon a royal cavalcade swept up to that door, and as the pleasant hurried to the narrow street, the emperor was standing before him with all his retinue. The man fell on his face with terror and asked what he had done to bring such a visitation. The emperor raised him up and said, "Nothing, my good man, but entertain your emperor. It was I that slept on that pallet of straw and enjoyed your hospitality. You thought I was a tramp, but it was your emperor you entertained, and he has come to reward you. Take this bag of gold for the wants of your wife and home, and when your new born child is old enough, bring him to me; and I will give him a place of honor in my service; and if you ever need a friend, call on the poor tramp that slept in that corner last night."

Reader, a lowly Stranger is passing up and down your streets, and often knocking at your door and giving you a chance to entertain Him. A day will come when He will sweep down from the skies with all His holy angels. At that time you would give the universe, were it in your power to do so, for one smile of recognition from His face. Now is the accepted time; behold, now is the day of salvation. Give Him right-of-way into every part of your being and He will enrich you beyond all human thought. —A. F.

Here To Be Useful

SEEK to be a blessing to every one who comes but for a moment under your influence. We are in this world to be useful. God wants to pass His gifts and blessings through us to others. When we fail as His messengers, we fail of our mission. —John Plain.

ANGLICAN

ST. JOHN'S CHURCH
Rev. R. C. Blagrave, D.D., Vicar.
Second Sunday in Advent
8.30 a.m.—Holy Communion.
11.00 a.m.—"Inspiration of Scripture"
3.00 p.m.—Sunday School and Bible Classes.
7 p.m.—"The Word of God: What It Means."
Frederick G. Mann, organist and Choirmaster.

ALL SAINTS' CHURCH
Cor. Rubidge and Sherbrooke Sts.
Rev. J. D. Paterson, Rector.
Second Sunday in Advent
8.30 a.m.—Holy Communion. Corporate Communion A.Y.P.A.
11.00 a.m.—Morning Prayer.
3.00 p.m.—Bible Classes and Sunday School.
7.00 p.m.—Evening Prayer.

ST. GEORGE'S CHURCH
Braidwood Ave., South Peterborough
Rev. J. L. Hughes, Rector.
Second Sunday in Advent
8 a.m.—Holy Communion.
11 a.m.—Matins. Sunday School assembles at 10.40 a.m. prompt, and Scholars attend the 11 a.m. Service.
7 p.m.—Evensong.

ST. LUKE'S CHURCH
Corner Roger and Robinson Streets
Rev. Geo J Bousfield, B.A., Rector
Second Sunday in Advent
Services at 8 a.m., 11 a.m., and 7 p.m.
Sunday School at 3 p.m.
Holy Baptism by appointment.

Christians Meeting in
Legion Hall, Tomorrow
Will Hold Morning Service, Eleven o'clock.
SUNDAY SCHOOL, Three o'clock.
Gospel Song Service
At Seven o'clock, with a Proclamation of the GOSPEL.

THE UNITED CHURCH OF CANADA

KNOX United Church REV. WM. McDONALD, B.D., Minister MR. R. J. DEVEY, Choirmaster

11 A.M.—QUARTERLY SACRAMENTAL SERVICE
(Every Member Invited to Attend)
3 P.M.—Sunday School in All Departments
7 P.M.—A Praise Service: "INVITATIONS"
Good Music under Leadership of Choir
Strangers and Visitors Made Welcome

MARK ST. UNITED CHURCH Minister, Rev. A. E. Thornley, M.A. Organist, V. H. L. Boorman
11 A.M.—"THE CHRIST OF THE INDIAN ROAD," OR "DR. E. STANLEY JONES AND HIS WORK"
3.45 P.M.—Sunday School
7 P.M.—"THE MAN BORN BLIND"

ST. JAMES United
Rev. J. B Anderson Pastor. Mr. F. Stevens, Organist and Leader
11 A.M.
REV. WILLIAM ALLAN
ST. PAUL'S PRESBYTERIAN CHURCH, Will Preach
3 P.M.—S. S. and Brotherhood
EVENING SERVICE IN CHARGE OF PASTOR
Special Musical Service, beginning at 6.45, by Senior and Junior Choir, Assisted by S. S. Orchestra
Short Gospel Message
Come and Join Us in This Service

St. Andrew's
Rev. C. V. McLean, MA., B.A. will Preach Morning and Evening.

GEORGE STREET United Church
REV. J. E. TODD, B.A. Minister.
11.00 a.m.—Public Worship. The Minister.
3.00 p.m.—Sabbath School and Bible Classes.
7.00 p.m.—Public Worship. The Minister.
Soprano, Mrs. C. Saunders. Contralto, Mrs. G. F. Liddle.
Tenor, Ronald Fortune. Baritone, Douglas Carlisle.
Organist and Choirmaster: G. F. Liddle
Strangers and Visitors welcome.

TRINITY 'The Family Church' REV. DAVID WREN, M.A., B.D., Minister
11 a.m.—Sermon Subject:
"THE UNRECOGNIZED DEFICIENCY"
3 p.m.—Sunday School and Bible Classes.
7 p.m.—Sermon Subject:
"BREAKING THE HOME TIES"
Mrs. W. Hohner, Mr. Maurice Park, B.A., Soloists
Miss Mabel Clarry, Director of Music
Strangers and visitors are made welcome to these services.

Children's Corner — TELL US A STORY

EMERSON tells us that when Michael Angelo was forced to paint the Sistine Chapel in fresco, of which art he knew nothing, he went down into the Pope's gardens behind the Vatican, and with a shovel dug out ochres, red and yellow, mixed them with glue and water with his own hands, and having, after many trials, at last suited himself, climbed his ladders and painted away, week after week, month after month, the sibyls and prophets. He surpassed his successors in rough vigour as much as in purity of intellect and refinement. He was not crushed by his one picture left unfinished at last. Michael was wont to draw his figures first in skeleton, then to clothe them with flesh, and lastly to drape them. "Ah!" said a brave painter to me, thinking on these things, "if a man has failed, you will find he has dreamed instead of working. There is no way to success in our art but to take off your coat, grind paint, and work like a digger on the railroad, all day and every day."

The deeper our faith becomes that we have the Spirit, the more continuous will be our prayer that the Father grant us His mighty workings.

PARK STREET BAPTIST
REV. J. L. HARTON, B.TH., PASTOR.
11 a.m.—"SUN GAZING"
3 p.m.—SUNDAY SCHOOL. Come Join Us.
7 p.m.—Topic:
"Paul's Message to Felix"
6.50 p.m.—Still Continuing Our NEIGHBORHOOD SONG SERVICE
Come Early. You'll Enjoy It.

Real Christmas Gifts
'What Are They'
Hear Rev. Sutcliffe discuss this theme
SUNDAY NIGHT
At 7
Murray Street Baptist Church
Our Sing-Song, led by our Singing Pastor is proving inspirational and helpful. Join us Sunday Night.
Anthem—"God Is a Spirit" ..... Griffith
Soprano Solo ..... Miss Mabel Harton
11 a.m.—"GOD'S WITNESSES"
Anthem—"Consider and Hear Me" ..... Pfleuger
Rev. J. H. Sutcliffe, M.A., B.D., Minister.
Dr. S. J. Graham, Choir Director Arthur Collison, A.D.C.M., Organist

Salvation Army
MONDAY NIGHT AT 8.
Women Only.
Mrs. Col. Henry
will speak on the
"Triumph of Love."
A short musical programme will precede the address.
Tea and cake served free of charge at the close.
To-Night at 8 o'Clock
Praise in Music and Song.
Sunday at 11 a.m.
Mrs. Major Ritchie will also conduct a Holiness Service at Brownton.
Everybody Welcome.

George Street Rev. R. Keith Mills, Minister
Bethany Tabernacle
10 a.m.—Sunday School Hour. 11 a.m.—Morning Worship.
7 p.m.—Evangelistic Meeting. Subject:
"HOW DO I KNOW JESUS IS COMING?"

Unshakeable Validities

ONLY as the Church of Christ can say with absolute assurance, "I know whom I have believed," will it be able to accomplish its supernatural mission. Without this sevenfold affirmation the church is as powerless to stem the tides of sin and crime that threaten to engulf the world as is the bit of kelp driven by the ocean winds and tide to turn the course of the Gulf Stream. The real dynamic of the Church of God is the Holy Spirit, who is the author of God's Book, giving to it an authority which no man can wrest from it. To these unshakeable validities let us hold unyieldingly and uncompromisingly because in them is humanity's salvation.—"The Seven Finalities of Faith," by Dr. A. Z. Conrad.

SALVATION ARMY, Simcoe and Aylmer
SUNDAY, DECEMBER 9TH
COLONEL & MRS. HENRY
OF TORONTO (Chief Secretaries for Canada East)
Assisted by MAJOR AND MRS. H. RITCHIE, of Toronto
11 a.m.—Holiness 7 p.m.—Salvation.
3 p.m.—LECTURE - - - "WITH TWO ARMIES ON TWO CONTINENTS"
The Colonel was a highly esteemed Chaplain with the Australian Forces overseas. The Members of the Canadian Legion are specially invited.
Saturday, 8 p.m.—Short Address by the Colonel. Praise, Music, and Song.
Sunday, 11 a.m.—BROWNTON TEMPLE: MRS. (MAJOR) RITCHIE will conduct a Service.
Everybody Welcome.

The Examiner

PHONES—Editorial 1601. Business Office 1600. Private Branch Exchange to all Departments.

The Examiner is a member of the Audit Bureau of Circulation.

The Daily Examiner, published every lawful evening by The Peterborough Examiner, Limited. Office, 219 George street. $6.00 per year, delivered in city; out-of-town subscribers, by mail, $4.80 a year.

The Weekly Examiner published every Thursday. Subscription price, $1.50 a year.

U. S. REPRESENTATIVES

Special U. S. Representatives—W. H. Stockwell, 629 People's Gas Building, Chicago, Ill.

New York—Chas. F. Miller, 225 Fifth Avenue.

Advertising Rates on application.

H. M. GLOVER, Managing Director.

SATURDAY, DECEMBER 8, 1928

THE NEW KIWANIS LEADER.

After serving his fellow-citizens as alderman and mayor and in other capacities, John J. Turner now lends his ability and energy to another field of public service, the Kiwanis Club.

Mr. Turner has been elected president of that organization, and the choice will undoubtedly prove a happy one, not only for Kiwanis, but for the community, which receives so much help in various ways from the Kiwanis every year.

Presiding over such a body should not be regarded as a sinecure, for it is worthy of note that Joseph Johns, the retiring president, who has contributed splendid service during his term of office, did not miss a single club luncheon and attended every one of the 27 business meetings held this year.

The office, in fact, makes exacting demands upon the time of the incumbent, and its only reward is that afforded by a knowledge that it offers a very useful field of community service.

Mr. Turner's record in that respect justifies the prediction that the Kiwanis Club will complete a year of progress and valuable activity under his command.

LIGHTING THE PARK.

If it is not the intention of the Parks Committee of the City Council to keep Victoria Park lighted during the winter nights, The Examiner would like to suggest to the authorities that the lighting of the park might be continued throughout the winter, not only for the benefit of citizens who have occasion to cross it, but more particularly for the children who find here the only safe coasting facilities in the city.

The expense involved in keeping the park lighted would be small compared with the amount of pleasure the youngsters would obtain from being able to sleigh ride under conditions of comparative safety.

Without lights the trees in the park offer an element of danger, and again many parents hesitate to allow their children to frequent the park after dark, an objection that would be eliminated were the present splendid illumination to be made possible during the winter.

Considering the advantages to be gained, The Examiner believes that the cost of lighting this block the year round would be amply justified.

THAT FLAT RATE ANNUAL.

The hardy annual, a flat rate for all consumers of power in Ontario, has again been embodied in a resolution passed by the United Farmers of Ontario.

The organization is wasting time that might much more profitably be employed in discussing this proposal, which is impracticable and unreasonable.

It would be a splendid thing for Ontario if all the farmers in the Province were supplied with power at reasonable rates, but arriving at that happy condition is another and quite different matter.

The Ontario Government and the Hydro Commission have probably gone farther in that direction than is consistent with good business methods; certainly any wisely directed private power company would have refused to order some of the rural extensions that have been made.

The flat rate idea is an utopian dream that will only be heard of when such bodies as the U.F.O. get together; it is so impossible of realization that it could occupy no place in the policy of any Government that attempted to function according to recognized business principles.

THE MAYOR HAS DONE WELL.

Many nice things were said at Mayor Denne's dinner the other night about the amount of work accomplished by the City Council this year and the spirit of co-operation between the Mayor and the aldermen and city officials.

While such compliments are customary on occasions of this nature, the tributes paid to Mayor Denne were genuine and merited and express perhaps the general opinion of the citizens.

It seems to be the feeling throughout the city that Mr. Denne's first term as chief magistrate has been distinguished by such consistent and successful efforts to make this a year of progress that the courtesy that has usually been accorded local mayors of an election by acclamation for a second term is more than ordinarily justified.

There is no sign of any opposition, and The Examiner feels that it is but making vocal the sentiments of the people of Peterborough in offering the suggestion that Mayor Denne should be returned without a contest as chief magistrate for 1929.

It has been a pleasure to make such proposals on other occasions when we felt that good work had been done, and we have no hesitation now in declaring that His Worship has earned such an honor by his day-in-and-day-out endeavor to make this a better and more progressive city.

SPORT AND PEACE.

Every time fans at a hockey match, a baseball game or a six-day bicycle race toss their hats in the air, slap one another on the shoulder and whoop, the world is that much nearer the goal of peace.

A nation that plays, that goes ga-ga over sport, is not the nation that rushes into war.

The opinion, expressed perhaps more sedately, is that of the former King George of Greece who, as Constantine's son and heir, can surely be credited with a certain amount of knowledge as to whereof he speaks.

"The world," declares the former monarch, "is already too full of bookworms and blue-stockings, long-haired men and short-haired women. There might have been no great war in Europe if the nations had learned to play with leather instead of lead."

It sounds reasonable. Sportsmanship is brewed on the athletic field and nothing serves more to foster a spirit of understanding, between persons, teams, cities and nations, than the healthy rivalry of the rink, the diamond, the gridiron or the cinder path.

The man who teaches his son to throw an out-curve or to haul down a forward pass may not look beyond the immediate circumstance but, in reality, he is dealing Old Man Mars a minute though telling blow. As the Grecian ex-king pointed out during recent proceedings of the Oxford Union, the English university's famous debating society, the growth of games on the Continent is a happy angury for peace. How petty would the differences of the Macedonians, the Bulgarians, the Croates and the rest of 'em seem if they were able to crowd into rush seats and throw programs at the referee!—Border Cities Star.

A NEW TYPE OF LIFEBOAT.

"Obsolete, unworkable and unsafe." These are the words used to describe lifeboat equipment on even the best steamers in an article by Capt. Felix Riesenberg, engineer and master mariner, which appears in the current issue of The Nation. Capt. Riesenberg points out that here is an engineering problem which must be solved and radical changes made before passengers can embark with any assurance that their fate will differ from that of the passengers on the ill-fated Vestris.

"Hazards have increased ten thousand fold with the vast increase in size, speed and number of ships afloat," says Captain Riesenberg.

"Fog is as thick as when the world began, ice as frequent in high latitudes, and far more dangerous in the case of large fast vessels built of steel; and derelicts, often of great tonnage, are added to the unseen but ever possible obstacles in the path of ships racing over seas at night. The hazard of collision, one vessel with another, is a constant source of danger. Only the utmost vigilance of faithful men alert and experienced, stands between these dangers and their consummation in some terrific catastrophe."

When the catastrophe occurs and the terrible moment comes to abandon ship, to clear away the boats, what have our seamen to work with?

"Open boats—open boats often stowed, one on top of the other.

"These boats, to hold, on paper, the total number of persons on board, must be bulky, heavy barges, carried high above the hull, and hung under a great forest of clumsy davits, suspended by complicated tackle, operated by screws and winches. Under the conditions assumed for the purpose of illustration, conditions not at all impossible, no crew of to-day, or even of the day before yesterday when sailors were real sailormen trained in handling rope falls, could launch them safely, let alone fill them to their rated capacity, lower them slowly into the sea, and release them.

"The whole matter of boats, their equipment, their launching from tall topsides of steamers, upright or listed, needs a radical overhauling. To-day the boat equipment on the best steamers built is obsolete, unworkable, unsafe. Open lifeboats can be launched safely only under favorable conditions. Most disasters happen amid the most unfavorable circumstances."

Capt. Riesenberg here proposes several suggestions for consideration at the coming international conference for the safety of life at sea to be held in London next spring.

"1. Place a definite limit on the overall length of ocean passenger liners. They are again growing too big for safety.

"2. Consider the financial incentive now offered to carry boys of the highest type into the sea service, and to keep them there up to the important position of command.

"3. Carry light, open boats under davits, for rescue work only, not for the purpose of abandoning ship with passengers. Boats for the purpose of abandoning ship should be of a radically different design and construction. Such boats should be of steel, shaped somewhat like short, blunt-end spindles. They should be constructed of two thicknesses of metal, separated by tough water-resistant material, capable of swelling if punctured, and strong enough to be filled with passengers and dropped into the sea from launching ways on the boat deck. These boats would stow, side by side, ends outboard. In this way, by stowing at right angles to the keel of the ship, the lifeboats could be carried in a single tier. The launching ways should be so arranged that the boats could be dropped on either side, depending on the list. The boats would have a large hatch, always unlocked, on their upper turtle deck. In a great emergency the passengers would be put into these boats, the hatch clamped down, with dogs operating both from the outside and inside. The clamping down could light the interior by storage battery. Proper handholds, kapock cushions, and other necessities would be fitted, and the under side of the boat would be ballasted by a tank containing fresh water. Then the boat would be easily slid into the sea. It would take a dive, right itself some distance from the foundering ship, and could not be swamped by heavy seas or sucked under. The people in the boat could open the hatch, and other hatches as provided, ship oars, or a mast, or just stand by in comparative comfort and safety.

"Dare-devils have gone over Niagara Falls in barrels; the short drop of a life boat as suggested is not half as bad as the clumsy practice now followed with open boats hung from swaying and tangled falls. A few motor-boats, as now carried, could be launched by the crew to round up the safety spindles.

"The art of engineering must supersede the tangled mess of rope and gear now provided by law for launching boats. Safety, speed, dryness, warmth, and the protection of the contents of the boats from weather during the long time they rest in the cradles can all be accomplished by a system such as this. At one stroke this does away with scores of expensive davits, tons of costly rope, and all of the assorted junk now provided and utterly unmanageable under extreme conditions. Such boats could be released, and if the emergency was so sudden that launching was impossible they would bob up free from the ship when she went down. At the first sign of real danger people could be put into such boats and kept there while the mast made up his mind as to the course of action. Under our present system boats have been lowered and lives lost while the ship remained afloat.

"Most suggestions entail added expense on the shipowner."

EDITORIAL NOTES AND COMMENT.

At least, you can shop early in the day.

Mr. Ferguson's Township School Board proposal is just as popular as ever with the United Farmers of Ontario, who see no merit in the plan and do not hesitate to say so.

Ontario's United Farmers think that $4,000 is enough remuneration for members of Parliament, and most electors will agree with the U.F.O. on that point.

It is claimed by the Attorney-General that no more liquor was consumed each month this year than there was each month of last year. The figures show there was a lot consumed in both years.

A Thought

INTERRUPTIONS

So long as there is work to do there will be interruptions—breaks in its progress. The minister at work on his sermon, the merchant at his desk, the woman in her household duties—all must expect these calls to turn aside from the work in hand.

And it is a part of one's character growth to bear these timely or untimely interruptions without any break in good temper or courtesy.

A young student who was privileged to call upon Phillips Brooks in his study, told the writer that he could never have learned from the Bishop's manner or words, that the big-hearted, busy man was ever too busy to receive him. To bear interruptions thus serenely is an opportunity for self-control not to be overlooked by any one who wants to do God's work in the right spirit.

GOD'S MINUTE.

Forgive, and ye shall be forgiven.
—Luke 6: 37.

Our Heavenly Father, we turn for a little while at the threshold of this new day to be with Thee. Refresh us with a new vision of Thy face. Speak to us Thy will that we may do it. Make all the day cheerful by Thy presence and fellowship.

We thank Thee for life and work in such a beautiful world. Give us, we beseech Thee, that due sense of all Thy mercies that our hearts may be thankful, and that we show forth Thy praise not only with our lips but in our lives. Perfect us in love, that we may conquer all selfishness and learn how to pardon as we pray for forgiveness.

May our nome life be sanctified today, and all the days, by the presence of the divine Guest. As we go out among men to do our work, touching the hands and lives of our fellows, make us friends of all—true representatives of Thine. Ballast our activities for the day with high purposes. Show us how to fill it with enriching service, that night may bring a peaceful pillow. Bless the home life of our nations, and all the nations. Let every palace, mansion and cottage in the whole earth become the House of God and the gate of Heaven. Amen.

Bishop H. H. Fout, D.D.,
Indianapolis, Indiana.

Voice of the People

Letters to be printed in the Voice of the People column must be received at The Examiner Office on the day before it is desired to have them published.

THE TRAFFIC BY-LAW.

Peterborough, Ont., Dec. 5, '28.
The Editor, Examiner:

Dear Sir,—The police and the city council have framed a very satisfactory set of regulations concerning motor traffic in this city, and have gone to considerable expense and trouble erecting signs as to parking, etc., and if any effort were made to enforce these regulations, a great good would be done for the public. But is any attention paid to these signs and regulations either by the police or the public? Water street is the street nearest the police station, and the west side of that street, in spite of signs prohibiting parking, is blocked all day long by parked cars. George street is nearly as bad. I do not believe in bothering a man who leaves his car on the wrong side for a few minutes, but some leave theirs for hours at a time. A week or so ago I noticed a car between Charlotte and Simcoe on the west side of George street parked at least 18 inches from the curb, a few inches from a hydrant, and it was there all day. I noticed the same car there to-day, apparently parked the whole day in the same spot.

Are the regulations so carefully worked out to be considered a joke, or are the public supposed to at least make a bluff at obeying them? Most of us make a slip now and again in disobeying some of the rules, but evidently some are deliberately breaking them continually, and getting away with it. Is this fair to those of us who are trying to assist the authorities by keeping the spirit of the law if not always the letter?

Yours truly,
MOTORIST.

Lyrics of Life

By Douglas Malloch

HATE

Well, all there is
To hate is this:
Give hate a smile,
A frown a kiss.
Do right to those
Who do you wrong,
And none who hates
Can hate you long.

Let not a word
Of anger start
An angry word
In your own heart.
For quiet peace
Will have its way
Long after hate
Has had its day.

And yet if hate
Should not forgive,
Still not without,
Within we live,
If you have calm,
You have a joy
Words cannot change
Nor hate destroy.

(Copyright, 1928, Douglas Malloch.)

The Family Herald and Weekly Star of Montreal is not only a money maker but a money saver to the farmers of Canada, while the farmer's family circle, in the accompanying magazine, gets what is admitted to be the best of all.

News of Our Own Village

Christmas is to be celebrated here this year on the 25 inst., according to the best authorities.

* * *

Sandy MacTavish reports he got into a church bazaar by mistake the other nite and so he won't have to take a bath Sat. He's clean now, he sez.

* * *

Jim Matthews, one of our big butter and egg men, leaves tomorrow for the West Indies, south of here. Jim'll likely give a talk to the village Rotary Club when he gets home so watch these columns.

* * *

We expected to give our readers some hot stuff this week about village politics, but none of the boys ain't tossed their hats in the ring yet.

* * *

Alp. McNab, who helps Sir H. Thornton make the C.N.R. pay, reports the railroad business in these parts good. Alp. don't hardly expect the Lakefield line to be double-tracked next year, however.

* * *

Allan Brown, from here, has won 1st prize for honey at the Royal Winter Fair at Toronto, southwest of here. Al sez some of the credit oughta be given the bees.

* * *

Your scribe learns that Bill Bradburn aint likely to be a candidate for the village Utilities Commission this election.

* * *

The village choirs is busy practising Christmas music which, fair readers, is intended as a news item and not as a warning.

* * *

No moonlight excursions has been run from the village wharf for some time now.

* * *

Andy Brown calculates that he is liable to get around to getting his gas pumps off Water street any year now.

* * *

Joe Duffus, our automobile and alley saloon boss, says this berg oughta get after the plowing match for next year. You're right, Joe. They aint nothing like a plowing match to stir up the country.

* * *

Geo. Gordon give a talk before the village fathers Mon. nite on "The Gas Station as a Thing of Beauty and Joy Forever." The broadcast was sponsored by the Imperial Oil Co.

* * *

Charlie Ackerman has dropped outa the village council. That's a lot safer than dropping outa that gosh-darned flying machine Charlie likes to travel round in, say we.

* * *

The villagers is going to be given a chance to say whether this berg wants to run its own gas plant or let some private firm hold the bag. Some thinks one thing and some another, but anyway, next month we'll know what's what if anything.

* * *

Burglars has been in our midst since our last but the constabulary is hot on the trail. They aint going to make no Chicago of this fair village if Sam Newhall, our chief constable, can help it.

* * *

The village streets is to be lit up for Christmas and one of our leading prohibitionists sez he'll be happy if it stops at that.

* * *

The village fathers and the officials et at the expense of our well known mayor, R. Denne, Thurs. nite. The shine was at Graham's hotel and a good time was had by all.

—F. D. K.

HOROSCOPE

The Stars Incline, But Do Not Compel

SUNDAY, DECEMBER 9, 1928

Astrology finds this a rather unimportant day in planetary direction, and for that reason a time for rest and relaxation.

There is an aspect favoring religious observance and for this reason the churches should benefit.

The sway is favorable to plans for charitable or philanthropic work. Collections should be unusually large, for the rule encourages generosity.

There is an adverse sign for meetings with persons of opposite sex, for they may be inclined to see each other's faults.

It is not a lucky date for entering into marriage engagements. Words spoken today may cause repentance and even future troubles.

The stars presage many libel suits and other cases that are founded on love's young dream or whatever is the modern substitute.

In the home all should be happy today which gives the eyes power to see the best in one's relatives—even in life partners that have been more or less trying to the temper.

Late this evening the aged should benefit from vibrations supposed to increase vitality and stimulate energy.

This aspect that affects old persons may even cause the young to listen respectfully to the widom of the aged.

There is a good sign for planning social entertainments and especially Christmas celebrations.

College girls and boys should benefit at this time when parents should be generous in the matter of spending money.

Universities are subject to a planetary government that is read as presaging marked changes in educational policies and a trend toward the practical that will be later much criticized.

Persons whose birthdate it is have the augury of a year that brings prosperity. Both men and women should benefit through employment. They should be wary of strangers.

Children born on this day probably will enjoy prosperity. These subjects of Sagittarius usually have fine brains as well as splendid bodies. They may be too hasty in temper for their own good.

MONDAY, DECEMBER 10, 1928

Good aspects alternate with adverse while this configuration prevails, according to astrology.

Both men and women may be sensitive to vibrations that incline them to moodiness and irritability. Self control is important under this direction of the stars.

The hours before noon are read as best for business or professional work which should be pushed while the sway continues.

Women may be inclined to much activity, but they should be careful lest they be conscious of haste and develop the sort of nervousness that defeats effort.

There is a sign indicating a tendency toward romance and love-making, but it is well to be cautious in choosing a life partner under this rule of the stars.

Weddings should be fairly fortunate on this day which seems to promise happiness to those who use logic as well as love in making life plans.

This should be a favorable date for openings of new plays and should benefit all who are connected with them.

Many new business projects of international scope again are foretold for the coming year. One of these will be attended with grave difficulties involving the United States, it is predicted.

Sensations in military circles here and abroad are prognosticated and discovery will be made that peace pacts have their drawbacks, astrologers declare.

The stars presage for department stores and other places dealing in women's attire a season of much profit, for changes in modes will benefit them.

Boston may suffer from a severe storm that causes great property damage, but the city is to profit greatly in commercial activities.

Persons whose birthdate it is have the augury of a happy year. Romance and lovemaking will be a part of the experiences of the young and even of those past middle life.

Children born on this day probably will have a strong bent toward religious investigation and psychic research. Poets are born under this sign which assures popularity for both sexes.

Uncle Wiggily

A Bed-Time Story by Howard R. Garis

UNCLE WIGGILY'S SPOOL OF THREAD

(Copyright, 1928, McClure Syndicate.)

"Did you sew up the hole in my coat?" asked Uncle Wiggily of his wife one day, just after he got ready to hop out of his hollow stump bungalow to have a race with some dried leaves that the North Wind was blowing along the path.

"Oh, dear me!" exclaimed the rabbit lady. "I quite forgot all about sewing your torn coat, Wiggy, dear. I know I promised to do it, but I have been so busy. Ask Nurse Jane to do it, please."

So Uncle Wiggily asked the muskrat lady housekeeper to sew up the hole

"Ha! Ha!" laughed Uncle Wiggily.

in his coat as he did not like to go out looking ragged. Miss Fuzzy Wuzzy said she would but she had to give the dishes their morning bath and she forgot. So next morning, when Uncle Wiggily once more started out to see how sharp Jack Frost had frozen the points of the icicles, the bunny asked again:

"Did you sew up the hole in my coat, Nurse Jane?"

"Oh, dear me! I quite forgot! Forgive me!" squeaked the muskrat lady housekeeper. "I'll sew it for you tomorrow."

"Tomorrow will be too late," said Uncle Wiggily. "I am tired of hopping about with a ragged coat. I will buy myself a spool of thread and sew up the hole. I can do it!"

"Ha! Ha! laughed Nurse Jane. "Very queer you would look sewing with a spool of thread! You need a thimble and a needle! Better leave your coat at home and I will mend it."

"No," and Uncle Wiggily shook his head. "For two days now you and my wife have been promising to mend it and haven't done so. I'll do it myself. I'll buy a spool of thread. I'll use a thorn from the locust tree for a needle and a stone for a thimble."

So Uncle Wiggily hopped off with the torn coat flapping in the wind to buy a spool of thread, stopping at the eleven and twelve-cent store where they sold very good spools of five-cent thread for three pennies.

Putting the spool of thread in his pocket, Uncle Wiggily went on through the woods looking for a log on which he might sit down to mend the hole in his coat. And as he was hopping along, all of a sudden a big Blue Jay Bird, yelling and shrieking, flew down out of a tree crying:

"Oh, Uncle Wiggily! You have a long thread raveling on your coat. Wait until I pick it off for it makes you look very untidy."

With that the Blue Jay picked at a long thread on the rabbit's coat, pulling it off in its beak and flying away with it. But it was not a real thread raveling such as dressmakers often leave behind them.

It was the end of the thread on the spool Uncle Wiggily had bought. The end of the thread, becoming loose from the spool, stuck dingling, dangling out of the rabbit's pocket and it was this the Jay was pulling on.

Off and off through the woods flew the blue bird, unwinding the spool of thread which spun around in the bunny's pocket until at last, after getting about half a mile away, the Jay pulled the last of the thread off the spool and, looking back and seeing it extending through the woods, draped over trees and bushes the Jay yelled:

"Well, of all the ravelings ever I did see, that is the longest! Just believe me!"

"Ha! Ha! laughed Uncle Wiggily when he saw what had happened. "Oh, Blue Jay! What a funny mistake you made! You unwound the spool of thread I bought to sew up the hole in my coat!"

"What!" shrieked the Jay. "Wasn't that a raveling on your coat?"

"It was a whole spool of thread!" chuckled the bunny. "But never mind! You didn't mean to unwind it. I'll wind it up again."

But this was easier said than done for the thread tangled on the bushes and branches of trees and though the Jay tried to help he only tangled it worse in his beak and legs until, after a while, Uncle Wiggily said:

"Oh, let it go. I only need a small piece of thread to mend my coat. I'll break that off and leave the rest of the thread here for the birds to weave into their nests next summer."

"Well," yelled the Jay who has a very loud voice, "since I made the trouble it is only fair that I help. If you will sit down I'll punch holes for the thread along the edges of the tear in your coat and you can sew it up."

"Fine!" cried Uncle Wiggily. With the Blue Jay's beak for a needle, the rabbit needed no thimble so as the bird made the holes the bunny stuck in the thread, pulling it tight and though he rather puckered the cloth the hole in the coat was soon closed.

So all was well.

BROKEN

A Story of Revenged Love, by Ruby M. Ayres

CHAPTER LII.

Giles went to the front door and looked out, followed by Adolf.

The snow was falling so thickly that one could hardly see a yard ahead; there was a deep menace in the unbroken silence.

Chittenham looked at the man beside him.

"Well?" he said sharply, struck by something in Adolf's eyes.

"It would be good now to look for Mademoiselle," Adolf said. "I have friends—good fellows all. If Monsieur wishes it—"

"Let us start at once," Giles broke in.

He was afraid of the fear in his heart; he was conscious of nothing but despair when an hour later he was stumbling along through the blinding, clogging snow, with Adolf and half a dozen other men.

The lanterns they carried shed weird, dancing shadows on the whiteness at their feet; the flakes whirled in their faces, half choking them. It was as if all the forces of nature had ranged themselves as enemies against them, he thought, as he bent to ask Adolf in which direction they were going.

His heart seemed to stand still when the answer came.

"It was to the St. Bernard that Mademoiselle wished to go. For days she has talked of nothing else. I told her she must take a guide; she was disappointed, but she said she would let me know."

"To the St. Bernard?" Chittenham stifled a groan.

He might have known—might have guessed. It seemed now to his despair that he had been a blind fool not to realize from the beginning that she would come to this place, that he had ever needed a chance photograph to guide him.

"But that is miles away," he said hoarsely, "and if she only left this evening how can she possibly have got so far?"

Adolf shrugged his shoulders.

"The snow was not thick when she started. A car would take her as far as Villeneuve, or even a sledge; the roads were not then impassable."

"You think she may have reached Villeneuve and is staying there?"

Adolf did not know. Did one ever know what was in the mind or heart of any woman? he asked cynically.

They tramped on in a silence, which Chittenham broke at last to ask curtly:

"Is it ever possible to find anyone who gets lost on such a night?"

"They have been found—often," Adolf answered evasively.

"Alive?"

Adolf did not answer this, and Giles dared not press the question. Supposing he never saw Julie again? He felt unreal, and as if he were looking on at a scene on a stage. It was only when he realized that they had been tramping for two hours and that it was past midnight that the sickness of despair seemed to fasten upon him like a vice.

He would never see her again—this horrible, impenetrable snow that was hemming them in on all sides like a suffocating, blinding blanket, was hiding her from him, wrapping her in death.

He thought of her as she had been that day on the lake steamer — he thought of her as she had been up on the heights, in the cold, bare hotel with the storm whistling about them, shutting them off from the world.

They had stood together then on the threshold of a great happiness and he had allowed life to close its door against them.

During the past weeks he had so often cursed himself for his foolhardiness. What had anything really mattered except that he had been one of the few fortunate ones in life who find their real mates? When he first kissed her lips it had been as if someone had set his whole being on fire; the touch of her hand in his had been a revelation, and yet he had not tried to keep her with him—he had let her go for a mere quixotism.

He stumbled and almost fell and Adolf turned quickly and stopped. He took a flask of brandy from his coat and made Chittenham drink.

"It is the cold," he said in his quiet voice. "It makes one numb and stupid."

The hours dragged by like an endless nightmare. They left the lights of the town far behind and were out on the flat stretch of open country that lies between Lausanne and Villeneuve. It was almost impossible to keep to the roadway; even Adolf often lost his way and was forced to halt and search for the right track.

It was not until early morning that the snow ceased falling.

Chittenham was nearly worn out, but he refused to go back, or to rest, although the others often urged him to do so.

"Farther on there is an inn where we can rest; the people who keep the inn are friends of mine," Adolf said.

But it was half an hour before they reached it—a small, unpretentious little building of wood, standing back from the roadway and half hidden by great drifts of snow.

Adolf tramped up to the door and knocked; there were lights in several of the windows, and the door was opened almost immediately, to admit the men into the warmth, stamping the caked snow and ice from their boots.

Chittenham dropped on to the nearest bench. It was not fatigue as much as despair that had beaten him.

Like a man in a dream he heard Adolf calling for brandy and hot coffee. He leaned back and closed his eyes. Everything seemed whirling about him; it was only the rough but kindly touch of Adolf's hand on his shoulder that roused him.

"Mademoiselle is here—with my friends," he said.

"Here!" Chittenham stared up at the man's kindly face with dazed, unbelieving eyes. "Here! Oh, for God's sake, if it is not true—"

"It is quite true. They found her along the road last night—in the snow. She was lost—the poor lady! They brought her here and put her to bed, but she is ill."

Chittenham staggered to his feet.

"Let me see her—let me be sure—"

But they would not let him go till he had drunk some brandy followed by a cup of steaming coffee.

"But I'm quite fit," he protested. "I've never felt better in my life."

He had already forgotten his despair and weariness. He felt twenty years younger when presently he followed the daughter of the house up the narrow, creaking, wooden stairs. She talked volubly all the way in French, but Giles did not hear a word she said; he still felt as if he moved in a dream till the moment when the bedroom door, which the girl had closed in his face, face, opened again and she beckoned to him.

"She is asleep; you will be foolish to waken her, but you may come in and see for yourself."

She looked up at him with an understanding smile, but Chittenham was no longer conscious of her presence as he passed her and went into the room. It was so small that his big figure seemed to fill it; its ceiling was so low that he had to stoop as he walked across the bare boards to the narrow bed with its thick red coverlet where Julie lay.

There was a shaded lamp burning on a bedside table, and its light fell full on her face which was half turned from him.

Chittenham gave one glance.

"Julie! Oh, thank God!"

He sat down on the little hard chair beside the bed and hid his face in his hands with an overwhelming sense of weakness. He was not dreaming now—he was awake, and the woman he loved lay there within reach of his hand—safe and sleeping.

They had wrapped her in a queer, old-fashioned dressing-gown of patchwork. Its sleeves were too long for her and came down over her hands, hiding them, but when presently Chittenham put out his own hand and touched hers he found it warm.

All through the terrible hours of the night he had been so sure that he would never see her again, or that if he did, it would be to find her still and cold like the snow which shut them out from one another, that the sudden relief was more than he could bear. He bent his head and pressed his lips to her hand again and again, kissing her fingers and wrist and soft, warm palm, till suddenly she stirred restlessly and turned.

For a moment she lay quite still, staring up at him with far-away, dreaming eyes, then suddenly the tears welled up into them, and her lips quivered as she said in a voice all broken with sobbing:

"Oh, you belong to me—you belong to me!"

"Always—always!"

He went down on his knees beside her and would have drawn her into his arms, but that suddenly she remembered and resisted.

"Why are you here—why have you come here? I don't want you, and you don't want me. You are going to be married, they said—the paper said . . ."

"So you saw that! It's not true. Some wretched reporter—I hardly know the girl. Julie, you can't really believe that any woman in the world but you—"

She began to cry weakly.

"You were so long coming to me, I thought you didn't care any more."

"Julie—" His voice broke; he slipped an arm beneath her head, drawing it to rest against him. "Oh, my dear, is there any need for explanations between us? Don't you know yet how much I love you? Can't you forgive me? Haven't I been punished enough? If you knew what these last months have been—"

She drew back a little, the tears wet on her face, her voice broken with pitiful sobbing as she asked once more:

"Oh, do you still belong to me?"

And Chittenham answered again as he bent to find her lips: "Always, always, always!"

(THE END.)

The Question Box

A. C. W.—Q.: I have some silver pennies of Henry II. and Edward II., and I would like to know how much they would be worth to-day.

A.—The Henry II. coin of 1154 is catalogued at $1.50 and the Edward II. coin of 1307, 90 cents.

IN DAYS GONE BY

25 YEARS AGO TO-DAY

Tuesday, December 8, 1903

The Ball, given by the Albany Club in the Opera House last night was a great success.

The Town Trust Commissioners may buy the property adjoining the town buildings on Simcoe street from the Bank of Montreal. The price asked is $4,000.

At the council meeting last night, it was decided to have the people vote on Alderman Rush's scheme to purchase the Hilliard farm.

J. J. Hartley presided over last night's meeting of the Board of Education which transacted considerable business.

Ten years ago today was a Sunday.

THE LUCKIEST LADY, A New Serial by Ruby M. Ayres

THE LUCKIEST LADY
BY RUBY M. AYRES

I.—THE LITTLE FLAPPER

THE Little Flapper's first recollections of the Luckiest Lady were a bit vague and confused. For one thing, the Little Flapper, as George Paget nicknamed her, was only twelve years old at the time, and she had led a very trying and unnatural life, having been dragged round at the heels of a third-rate touring company ever since she was old enough to be able to stand, by an ill-tempered, much made-up woman whom she knew as "Mother."

This woman was quarrelsome and drank too much, and many bruises on the Little Flapper's arms and legs testified to the kind of treatment to which she was often subjected.

The Little Flapper's official name was Biddy Saunders, and she was a small, thin child with unkempt hair which would have been really beautiful with a little attention, and brown eyes that wore the expression of apologetic fear which one sees in the eyes of a lost dog. She knew what it was to be hungry and ill-used and insufficiently clad, and until she met the Luckiest Lady she had never known what it was to receive a kind word or to be really happy.

Fate threw her across the path—or, to be more correct, under the wheels of the Luckiest Lady's motor car one wet night in November in the crowded, muddy street just outside London.

It was a Saturday night, and the woman whom she knew as "Mother," being temporarily out of a "shop," as she called it, was worse-tempered than usual, and had had too much to drink, seeing that she had spent the entire evening in a public-house, until, following a violent argument with another woman she had been requested by the landlord to leave.

The sight of the Little Flapper, who for nearly two hours had waited patiently outside in the cold and rain, added fire to her anger and resentment, and after screaming abuse at the child and shaking her violently, she dragged her roughly across the road, regardless of the Saturday night traffic and the warning shouts of passersby.

The Luckiest Lady's car was coming along just at the moment when they dodged out from behind an omnibus—coming rather quickly, for the Luckiest Lady had been late dressing that night, and was already due at a dinner and dance fifteen miles out of town, and Harnigan, her dignified chauffeur, who prided himself on his punctuality upon all and every occasion, was grimly determined not to lose his reputation that night.

So when he saw the Little Flapper and the woman whom she knew as Mother dodge out from behind the omnibus, he put on his brakes so suddenly, in order to avoid running over them, that the big car skidded badly on the greasy road, swinging half-way round, and knocking them both down, after all, its back wheels passing right over the woman's body.

The Little Flapper's recollections were vague and unreal from that moment.

Afterwards, looking back upon it all, she could only remember a sensation of being dragged face downwards on the muddy road, of a shrill, agonized scream, and much shouting.

Then of a young woman who looked like a dream, or an angel in a dream, wrapped in a white fur coat, beneath which one caught glimpses of a rose-pink frock, bending down to her, and, regardless of her wet, draggled condition, lifting her up into her arms—such soft, white arms, with diamonds sparkling on them.

Then of a tall, good-looking man with a monocle who stared down at them both and said:

"Good God, Marna, you'll ruin your frock!"

Then of the dignified Harnigan, who came reluctantly forward to say:

"Allow me, madam. I don't think the little girl is hurt. I think she is merely frightened."

Harnigan was right there, for the Little Flapper had not even an extra bruise; but the woman whom she had known as Mother, after that first agonized scream, lay hideously huddled in the middle of the road, with the rain pouring down on her white face and dyed hair.

She was quite dead.

"Dead as a door-knocker," as the Little Flapper heard a stoic policeman say to the dignified Harnigan. In his way, Harnigan was more of an aristocrat than his master. He hated anything which he called "degradading," whatever he meant by that. He would far rather have run over a well-dressed woman than a badly dressed one, had he been given the choice, and there was a look of unconscious disdain upon his wooden features as with great self-possession he produced his license and delivered himself of the statement that he was in no wise to blame.

"The woman ran right out from behind the omnibus, gripping the little girl by the arm," he told the stoic policeman, who was thoroughly enjoying himself taking notes. "Gripping the little girl by the arm," Harnigan reiterated. "And in order to avoid knocking them down, I applied my brakes, the car skidded—owing to the disgraceful state of the roads, I may say—and there you are! Looks like deliberate suicide to me," he added gloomily.

The tall man in the monocle spoke again impatiently.

"That will do, Harnigan. The police officer has my name and address." He turned to the Luckiest Lady. "Get back into the car, Marna. You'll catch your death of cold. The police will see to the child."

The Little Flapper turned dazed eyes to the lovely face of the Luckiest Lady—at least, it looked a lovely face to her, in its sorrow and infinite compassion, although, as a matter of fact, Marna Paget was not, strictly speaking, beautiful at all.

She was tall and slim, and aged about twenty-eight, with auburn hair coiled in a thick plait round her head, and blue-grey eyes that looked dark by reason of her very long lashes, and a mouth that made the Little Flapper long to kiss it.

For the Little Flapper loved Marna Paget from that very first moment of their meeting, and she loved her with an unselfish love that never changed nor faltered, right down to the end of the chapter.

And Marna looked up at the tall man with the monocle, and her eyes were indignant as she answered:

"Leave her to the police! George, how can you suggest such a thing? I'm going to take her home with me, at any rate for tonight."

George Paget shrugged his shoulders good-humoredly.

"All right, my dear," he agreed calmly. "Only for God's sake get in out of this infernal rain. You'll catch your death of cold."

Then for the second time he looked at Biddy Saunders, as she clung to the Luckiest Lady.

"The poor Little Flapper's frozen to the bone, too," he added. "Look how she's shivering."

That was how Biddy Saunders first got her nickname of "The Little Flapper," and that was how she came to be adopted by Marna Paget—or, as Biddy always thought of her, "The Luckiest Lady," for at first sight it certainly would have seemed to the casual observer that George Paget's wife must have everything in the world which the heart of the most exacting woman could desire.

She had a lovely house in the most picturesque part of Regent's Park. The Little Flapper's feet sank into the carpets at every step she took, and the bed into which they tucked her that night was so soft and wonderful that she felt as if she were floating on clouds.

There was a pale-blue silk quilt drawn over her little body, so fine in texture that she was afraid to touch it with her thin hands, even though she had been given a gloriously hot bath with lovely smelly stuff in it. And there was a fire burning in the grate, bigger and more extravagant than any fire Biddy had ever seen, and there was a shade over the electric light that looked like a full-blown rose.

In fact, the whole room reminded the Little Flapper of the best and finest stage scene she had ever crept from behind the wings of a suburban theatre to marvel at, only it was all so much more beautiful, so much fresher-looking and more real.

And when presently Marna herself came in to say good night, and bent over the Little Flapper with the light shining on her auburn hair and on the diamonds on her arms, the Little Flapper caught her breath in a sob of ecstasy and whispered:

"Oh, you smell so lovely!" Marna laughed.

"Do I? You funny little child!"

The Little Flapper shivered as a memory of other nights flashed through her mind.

"Mother always smelt of brandy," she whispered.

When Marna went downstairs she found her husband standing in front of the fire in the big drawing-room.

"So we don't go to the Laycocks', after all, I suppose?" he submitted amusedly as his wife entered.

"We certainly do not," Marna answered. She shut the door and rossed the room to him with a little excited rush. "George! She's such a darling, now she's all washed and clean. I simply must keep her."

"Keep her!"

George Paget was a tolerant man, and he adored his wife, but for a moment he looked aghast as he stared at her flushed, eager face.

"Keep her!" he said again blankly. "Do you mean—for always?"

"Wel, why not?" Marna asked defensively. "I should love to have a child like that about the house, and we're rich enough to be able to afford to have half a dozen."

"But, dash it all, you're only a child yourself!" George Paget objected.

He was more than ten years older than his wife.

"We might even—it's not too late—we might even—some day, you know—have a kiddie ourselves, don'tcherknow!" he stammered, getting boyishly red.

Marna shook her head.

"No," she said positively, "I am sure that will never happen. But, of course, if you don't want me to keep her I won't."

It was an entirely unnecessary sop offered to his sense of authority, for in the six years of their married life George Paget had never once opposed his wife's wishes, and had no intention of doing so now, though for the sake of his dignity he raised yet another weak objection.

"But what about her people? She must have some people besides that poor devil who was with her."

Marna shook her head again.

"I don't believe she has. Something seems to tell me that she is quite alone. I don't know why I think so, but as soon as I saw her there in the mud and rain I seemed to know that she was meant for me to look after and be kind to."

George Paget let his monocle fall with an agitated click.

"Trying to make me jealous?" he asked with pretended fierceness. Marna laughed, and stood on tiptoe to kiss his chin.

"You're far too much of a dear ever to be jealous of anyone," she said affectionately.

II.—MARNA'S DESIRE

There was no better word with which she could have described George Paget. He was indeed a dear! A large-hearted schoolboy who looked like a man, he was the friend of the whole world, and he believed that the whole world was his friend. He suspected evil of none, and he never refused to help anyone in distress, nor turned a deaf ear to a tale of trouble.

So now he returned Marna's kiss happily enough and said:

"All right; keep your Little Flapper if you want to, and if nobody claims her it will make me happy if it makes you happy."

Marna's eyes filled with tears.

"You're too good to me," she whispered.

He caught her hand in a big grasp.

"Too good to you! I couldn't be! Here, what are you crying for?" He had seen the tears in her eyes. "What's the matter? Aren't you happy? Tell me; I'll do anything in the wide world."

"You do too much already. You spoil me." She tried to smile.

"Something is the matter," he insisted. "It's not like you to cry, Marna." He turned her gently round by the shoulders, so that she was forced to look at him. "Dash it all, you're fretting about something!" he stammered. "You're fretting because we haven't—because—" He broke off in embarassment, to rush on again. "I'm such a clumsy fool. I never dreamed—never guessed."

She laid a hand over his lips.

"You're guessing all wrong now, too. It isn't a bit what you think. It's only—" She hesitated, trying to find words with which to explain herself. "It's only that perhaps just lately my life has seemed rather empty and—useless! Oh, it's not your fault," she cried swiftly, as she saw the sudden shadow on his face. "It's only, if I had someone to look after, someone dependent on me, to spend my money on! Oh, you do understand, dear, don't you?"

"'Course I do!" George Paget declared stoutly.

He had never felt the loss of children himself, but he had sometimes wondered about his wife, dimly realizing, in his simple way, that women were different to men. So he said again with enthusiasm:

"Keep the Little Flapper, if you like. I only want you to be happy, don'tcherknow, darling!"

Marna flushed and looked away from him. In her heart she was guiltily conscious that she had not quite truthfully explained herself. No doubt children were wonderful. People who had them always said that they were, but there was something in her heart deeper than the mere longing for someone to look after and someone on whom she could spend her money—something which it was not possible to explain to her husband, for how could she say to him:

"What I really want is someone I can love—really love. Someone of my own who will love me and let me love them so much that nothing else in the world will matter. You see, I've never really loved anyone in all my life."

And yet that would not have been quite the truth, either. She had married George Paget because he was a rich man, and because everyone had said that only a fool would refuse him. She had married him three months before she met Hugh Hubbard, or else—but that was as far as Marna ever now allowed her thoughts to travel along that line. She was afraid to face the realization of all she had lost; afraid to even think what life might have been if only Hubbard had walked into her life in June instead of September. He had not told her that he loved her, but she knew it without words, and when suddenly he threw up a lucrative appointment in London and went away to China, with no hope of leave for at least five years, she knew why he had done that, too. He knew what danger lay for both of them in constant meetings, and he knew that as long as he stayed in London it would be hopeless to try and avoid one another, for he and George Paget were great friends. So he went away.

And now he was due home. After five years, during which she had heard nothing of him except from occasional short, business-like letters to her husband, he was on his way back to England, and Marna was afraid.

"I did not really love him. Directly I see him again I shall know that I never really loved him," she told herself; but she was afraid, all the same, for, besides being a lucky lady, she was also a very lonely lady. For it had only taken her a short while after her marriage to discover that the poorest woman in the world is the one who has only money. She had so soon grown tired of travelling, of Paris and of Rome, and of spending money.

Looking ahead, she often felt as if she had come up against a high wall in life, in which she could not find the door that would let her through into any sort of a future, always supposing there was one to be found.

She had tried to love her husband, and she had failed. Six years of married life had left her with nothing better than a grateful affection for him, but with a heart hungering for something more.

Sometimes she looked at him and wondered why she could not love him in the way she wanted to; why she could not find her complete happiness in being his wife; but she could get no answer, except that instinct told her that love is not an emotion to be controlled, and that it gives itself in places where it is sometimes least desired, and in spite of all resistance. With the advent of the Little Flapper, Marna Paget was rather like a child suffering from acute toothache which, for some unknown reason, for a time suddenly ceases.

"I shall be all right now," she told herself, when it was established beyond a doubt that Biddy Saunders was quite alone in the world save for the dead woman whom she had known as Mother, and whose funeral expenses George Paget paid without a murmur. "I shall be quite all right now I have got someone to be interested in—someone of my own to look after."

* * *

And so, for a little while, she was. The Little Flapper was like a new toy, and at first it proved to be infinite fun, choosing her clothes, and brushing her hair, and taking her about, and watching her wide-eyed gratitude and astonishment. But after a time the toothache started again, for the Little Flapper had not been a real cure, only just a narcotic, deceitfully lulling pain to sleep.

And then Hugh Hubbard came home.

It was typical of George that he brought him in to dinner one night without a word of warning to his wife, merely opening the drawing-room door and demanding, with a delighted grin on his face:

"Guess who is here with me!"

Marna stood up, the book she had been trying to read falling to the floor and all the blood in her body seemed to rush to her heart and then away again, leaving her feeling faint and a little sick. For, of course, it was Hugh Hubbard, and presently she found herself shaking hands with him, and telling him stupidly that he had not altered in the least, and asking stupidly if it could really be five years since they met, and was he pleased to be back, and how long was he going to stay?

And she supposed that he answered her, but she could never remember what he said, for in her heart was a torment of joy and fear, and of gladness and regret, for she knew that she loved him more than when he went away, five years ago, and that since then she had just been marking time, getting through life, waiting for this meeting. And George went on, still grinning delightedly:

"Thought you'd be surprised! The old bounder's been in town three days, and never let us know. Met him by accident, and dragged him home. Don't believe you wanted to come, you old rotter!" he said, thumping his friend on the back.

Hubbard made some sort of excuse.

"I didn't want to come tonight because I'm not dressed for decent company." He glanced at his tweed suit. "George wouldn't let me go back to the hotel to change. I hope you will excuse me, Mrs. Paget."

"You can apologize to Marna while I go and have a wash," Paget said, and she went off whistling light-heartedly delighted with himself for having given Marna what he fondly believed to be a pleasant surprise.

III.—HUGH HOME AGAIN

There was a little silence when George had gone, then Marna said tremulously:

"Won't you sit down?"

She hardly knew what she was saying; she felt almost lightheaded with happiness, and when Hubbard stooped to pick up the book she had dropped she said nervously: "Oh, never mind; don't trouble!" and at the same moment she stooped to recover it for herself, and their hands met.

Marna caught her breath with a sharp little sound, drawing away as if he had hurt her, and the hot blood surged into Hubbard's face, and for a moment he stood looking at her, as if not knowing what to do; then suddenly he put out both hands and caught hold of her desperately.

"Marna!"

There was no other word spoken, but they kissed as lovers kiss who have for long been parted, and it was only when George Paget's step and the sound of his cheery whistling was heard in the big hall outside that they fell apart, shaken to the very depths of their beings.

And that was the beginning of a month which was so near to heaven, and yet not heaven, that often Marna told herself it must be hell, and sometimes she wished with all her soul that Hubbard had never come home, and sometimes she was terrifyingly near to hating her husband, and sometimes she believed that the only way out of it for all of them would be for her to die, only death was such an unknown thing, and she knew she dared not take the risk of being separated from Hugh through all eternity.

But at any rate, the Little Flapper was quite happy. In her new life she blossomed and unfolded like a flower which for long has been planted in wretched soil, and is suddenly transplanted by tender hands into warmth and sunshine. She was eternally contented, eternally grateful.

Her whole life and love and desire began and ended with Marna. How to please her, how to do little things for her, how constantly to show her adoring love and gratitude, was the Little Flapper's only thought.

"But there is so little I can do for her!" she one day confided to the dignified Harnigan, when, as it was pouring with rain, he had been sent to fetch her from school.

Oddly enough, Biddy Saunders was not in the least afraid of Harnigan. His wooden features and great dignity had ceased to inspire her with awe. Quite in the early days she had discovered that he kept a heart beneath his immaculately fitting coat, and there, on a mutual plane of love and understanding for Marna Paget, he and the Little Flapper met.

"Are you married, Harnigan?" the Little Flapper asked him one day, and was dismayed at his very emphatic retort.

"No, thank you, miss. No wimmen for me."

She stared at him with round eyes.

"Don't you like women, Harnigan?"

Harnigan looked straight before him as he answered:

"About as much as a cat likes water, miss."

"Oh!"

This had needed some consideration, and a moment or two elapsed before the Little Flapper said in a small voice:

"I never liked them, either, till I came here." And she shivered as she remembered the woman whom she had known as Mother, and all the other women who had dragged round with the third-rate touring company, with their painted faces and loud voices and coarse language.

"But then," she added aloud, taking it for granted that Harnigan knew of whom she was thinking, "she isn't a woman—not an ordinary woman. She's an angel."

"She is that," Harnigan agreed. "But then," he added, "it's not every day that you meets anyone like the mistress."

The Little Flapper smiled up into Harnigan's wooden face with sudden rapture.

"And she's just the Luckiest Lady!" she said eagerly. "It's like a fairy story, isn't it? I should think she's got everything in the world she wants—at least, I hope she has," she added devoutly.

"One never knows, miss," he said at last. "Maybe there's something in the heart of us all, so to speak, that we want and never tell about."

Biddy looked profoundly interested.

"Is there something in your heart, Harnigan?" she inquired.

"There is not, miss."

"Oh!" Biddy was disappointed. "Why not?" she asked.

"'Twould be degradading," said Harnigan.

It was always his last word, always his way of definitely closing a discussion which was becoming embarrassing, and so getting beyond his powers of argument.

Biddy sighed and gave it up, but afterwards she thought about it a good deal. What could there be in all the world that her beloved Marna did not possess? If there was anything surely there must be some way of obtaining it for her?

She had a car and a lovely house, and lovely frocks, and lots of money, and many diamonds—she had shown them to the Little Flapper, all lying in little beds of white velvet and locked up in a safe—and she had so many friends that the Little Flapper got humbly confused with them all and could not remember their names—with all, that is except Hugh Hubbard, and he was different, though why he was different Biddy could not have explained. But the first time they met, the Little Flapper took him into her heart, and adopted him straight away.

He was not at all a handsome man, unless steady eyes and a firm mouth and a quick smile make a man handsome. He was rather quiet, too; especially when George Paget was in the room, hardly speaking at all unless he was spoken to, and keeping in the background as if he felt happier there. But then, George Paget was always so lively—always laughed so much. George Paget, who so the Little Flapper told herself warmly, was just a dear, although she did not love him as she loved Hugh Hubbard.

Dolly Benson, who went to school with the Little Flapper, and who had been dubbed "The Big Flapper," by George Paget, also liked Hugh Hubbard, it appeared. She was three years older than Biddy Saunders, and much older and more modern in her ways and in her outlook on life.

"When I grow up I shall marry a man like Mr. Hubbard," she announced one day to the Little Flapper.

Biddy opened brown eyes of astonishment.

"Will you?" she murmured.

"Of course." The Big Flapper was very emphatic about it. "And he's the sort of man your beloved Marna ought to have married," she declared.

"Do you think so?" Biddy said, in horror.

"Of course!" The Big Flapper was more emphatic still. "Can't you see what a lovely pair they make?" she demanded impatiently.

The Little Flapper flushed; somehow such words made her feel hurt and unhappy.

"I never thought about it," she stammered. "I—I don't think I like to think about it."

Afterwards she tried her best to forget it, and yet from that moment the thought was always coming back to her, especially when she saw Marna and Hugh Hubbard together, especially when she heard that Hugh Hubbard was soon going away again—abroad somewhere.

"Why is he going?" she asked Marna wistfully; and Marna went on hurriedly turning the pages of a book as she answered:

"His work is abroad—he lives there. He's only been home on business."

(To be continued.)

Could Not Sleep Heart Would Start Pumping and Pounding

Mrs. Fred P. Averill, 136-12th Ave., Calgary, Alta., writes:—"I was bothered so much with my heart I could not sleep. I would waken up in the night screaming, and my heart would start pumping and pounding.

A neighbor lady told me to try

MILBURN'S HEART AND NERVE PILLS

so I started taking them and I can truthfully say I am a different woman. Altogether I only took two boxes."

Price 50c a box at all druggists and dealers, or mailed direct on receipt of price by The T. Milburn Co., Ltd., Toronto, Ont.

FOOD for THOUGHT on Vital Problems

The most important People in the World for you—Your Family

1. What income will your wife have if you die?
2. Do you want her to be guaranteed a Pension for life?
3. How well will your children be educated?
4. What about your own old age?
5. If total disability comes to you—What then?

ALL THESE QUESTIONS ANSWERED in interesting illustrated pamphlets. Any one or all of them yours for the asking.

CONFEDERATION LIFE ASSOCIATION
HEAD OFFICE: TORONTO

WM. BOULTON, Divisional Manager, Peterboro
T. H. GILLESPIE, District Manager, Peterboro

FILL OUT AND MAIL. *Please send me booklet re Question* .....
Name .....
Address .....

CITIZENS ASKED TO USE COUPON

Frank H. Dobbin Will Accept Names For "Old Home Week."

SEND OUT INVITATIONS.

Commencing Thursday evening, and to run during the months to come, a coupon appeared in The Examiner which citizens are requested to use in sending in names of former residents of this city to whom formal invitations will be sent to attend "Old Home Week" in Peterborough, June 29th to July 7th, inclusive. The names are to be sent to Frank H. Dobbin, general secretary for the committee, and they should start coming in right away.

"Old Home Week" should prove to be the greatest advertisement the city has ever had, as Old Boys and Girls are expected to return from all over the world, and when they come they should see the city at its best, progressive, clean, well-kept homes and lawns, factories busy, stores and business streets up-to-date in every particular. Let every one keep this in mind, as many old Peterborough boys returning are now important personages in different parts of the world, and should see the city at its best.

BREAKS WORLD RECORD

HONOLULU, Dec. 8.—The world's record for sugar production has been broken here by the Oahu Sugar Company. This company has produced an average of 12.02 tons of commercial sugar per acre from 6139.28 acres of cane harvested this year.

France is the only European country whose present birth-rate shows an improvement on the pre-war figure.

It is an erroneous belief that those in love lose their appetite.

Put a small box of lime in a damp larder. The lime will absorb the moisture.

WORKMAN KILLED AT WELLAND CANAL

Large Wooden Form Collapses Near Scene of Recent Landslide.

ST. CATHARINES, Dec. 8 (Canadian Press).—Louis Frad Thorold, was fatally injured and Louis Savage, Merritton, is in the hospital with fractures and cuts, as a result of the collapse of a wooden form on section number four of the Welland Ship Canal this morning. Frado died an hour later. Savage will recover.

The accident occurred near the scene of the recent landslide. Several men had narrow escapes.

Between 20,000 and 25,000 volumes are added to Oxford's famous library, the Bodleian, every year.

Win A Radio For $1.00

(Every Set An Atwater Kent)

What Is "Junior's" Weight and Age

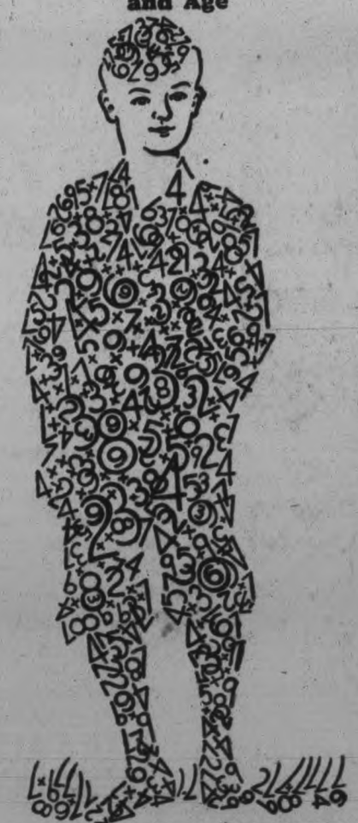

His weight in ounces will be found by adding together as single figures ALL the numbers shown in picture puzzle, and his age in months will be found by counting how many crosses there are scattered throughout the picture. Highest number is 9 and lowest 2. Noses have a straight stem and mouths a curved stem. If by overlapping of figures a cross or a third figure appears to have been formed, the apparent cross or third figure must not be counted. No figures or crosses are represented by face and head outlines, eyebrows, ears, nose, mouth, chin or neck.
If any number is not absolutely clear do not send in your answer without first writing us, as no answer can be changed after we receive it.
Extra puzzle forms will be sent FREE on request.

CONTEST CLOSES DECEMBER 19TH. IF AT ALL POSSIBLE WINNERS WILL BE ADVISED BY WIRE, BY CHRISTMAS MORNING, WHICH PRIZES THEY HAVE WON.

PRIZE LIST

1ST PRIZE—Model 92A Atwater Kent 7-tube electric set (see illustration), with tubes. Value $216.50.
2ND PRIZE—Model 72SS Atwater Kent 6-tube electric set with tubes and same cabinet and speaker as for 1st prize. Value $205.00.
3RD PRIZE—Model 60 Atwater Kent 6-tube electric table set. This set is identical to set offered for 2nd prize, but with Atwater Kent Cone speaker instead of cabinet console speaker. Value $200.00, all tubes supplied. Note: If winners of these sets prefer, they may have equivalent value in Atwater Kent Battery sets.
4TH TO 6TH PRIZES—Model 42 Atwater Kent 6-tube Battery set, in solid mahogany cabinet with tubes, Batteries and Atwater Kent Cone speaker. Value $156.50.
7TH to 10TH PRIZES—$25.00 in Cash.
Note: Prizes will NOT be awarded according to number of subscriptions sent in. A contestant sending in $1.00 has exactly same chance to win a radio as one sending in $100.00. If, however, you send in more than $1.00 and win first or second prize, we will accord you IN ADDITION TO YOUR RADIO, a bonus of $150.00 in Cash for every dollar you sent in over and above your first dollar and up to and including your dollars—a worth-while EXTRA Cash prize to win, particularly at this time of the year.

Special Prizes

for Early Answers

$300.00 extra to winner of 1st Prize; $150.00 extra to winner of 2nd Prize; and $75.00 extra to winner of 3rd Prize, if answers mailed from your local postoffice by December 10th, 1928.

NOTE: These Prizes are in Addition to Radios and Bonuses.

Read These Rules

1. Anyone, whether they have a family or not, may enter this contest except employees (or members of their immediate families) of the Magazine Publishers Co. or The "Canadian Child" Magazine.
2. Each answer submitted must be accompanied by a least $1.00 for one year's new or renewal subscription to the "Canadian Child" magazine, and must be mailed direct to the "Canadian Child" Contest Dept., Magazine Publishers Co., 8 University Ave., Toronto 2, Ont.
3. MAKE CHEQUES AND MONEY ORDERS PAYABLE TO MAGAZINE PUBLISHERS CO. Cheques must include 15 cents for exchange. Remittances will be acknowledged promptly.
4. Contestants must print name and address clearly and neatly, in BLOCK letters, in the space provided on entry form. They must also answer questions on entry form, and send only entry form itself, cut out along dotted lines.
5. Positively no answers will be changed once received by us. New answers must be accompanied by remittance for either a new or extended subscription.
6. Should no one submit correct answer, first prize will be awarded to contestant submitting nearest correct answer, and a contestant sending in correct or nearest correct total of figures, but wrong total of crosses, will rank higher than a contestant sending in correct total of crosses but a less nearly correct total of figures.
7. Contest will close December 19th, 1928. Answers mailed up to that day, so long as they reach us by 12 o'clock noon, December 24th, 1928, will be accepted.
8. Strict adherence to rules here given is essential, and in event of a tie may be a determining factor in deciding a contestant's final standing, and contestants in entering this contest agree to judges using their own discretion in this connection. If a tie-breaker is necessary, it will be a simple arithmetical problem.
9. The judges will be three child welfare workers. Contestants in entering contest agree to accept decision of Judges as final and to abide by rules of the Contest as herein set forth.

FIRST PRIZE

A Delightful Gift

Can you think of any gift—for so little money—that would give a mother more real pleasure, combined with practical help, than a subscription to the "Canadian Child" Magazine? For more than eight years its pages have been crowded with articles of intense interest and vital importance to those who are bringing up a young family or are interested in child welfare work.
With your own subscription include one—as a Christmas gift—for one of your young mother friends. She will appreciate your thoughtfulness and in addition it may mean a Christmas gift of anywhere from $150.00 to $450.00 for yourself. (See bonuses offered for extra subscriptions.)

MAGAZINE PUBLISHERS CO.,
The "Canadian Child," Contest Dept.,
8 University Ave., Toronto 2, Ont.

Gentlemen:
Junior's weight is.....ounces and
his age.....months.
I enclose $1.00 for one year subscription
$2.00 " two one-year "
$3.00 " one three-year "
(Cross out unused line or lines)
to the "Canadian Child"—Mothers' own magazine—which also qualifies me as an entrant to your contest.
It is distinctly understood that there is nothing further for me to buy or sell in order to qualify for prizes offered.
My name .....
P.O. Box,
R.R. No. or
St. Address .....
City or
Town..... Prov.....
How many children under 16 years in your home? .....
Are you attaching any other subscriptions to this entry form? ..... How many? .....
REMITTANCE MUST ACCOMPANY THIS ENTRY.

23A

Phone 798 **GRANT & THORPE** Phone 798

FRIGIDAIRE

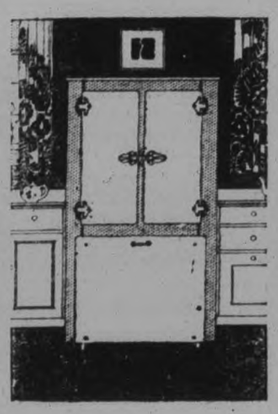

DEPENDABLE ELECTRIC REFRIGERATION

Product of General Motors
QUIET IN OPERATION
Makes an Ideal Christmas Gift

See the New Frigidaire on display at our Store

Special Christmas Terms

COLORED LAMPS

Will make your rooms more attractive, blending the light with the general color scheme..

Flame	Pear shape - - -	37c.
	Candle shape - -	55c.
Old Rose and other colors	Pear shape	42c.
	Candle shape	70c.

Special Christmas Offer on
THE BEST OF ALL ELECTRIC CLEANERS

The **Hoover**

$4.50 Now
BALANCE IN TEN MONTHLY AMOUNTS

No other Cleaner cleans as completely—No other Cleaner cleans as swiftly.

PHONE FOR DEMONSTRATION OR COME IN AND SEE IT

Westinghouse

Batteryless Consols
$265 Complete

You be the judge

"Earsay" is better than "Hearsay" When buying a Radio

LISTEN to one of the new Westinghouse Receivers and judge for yourself. You get the true-to-life tone of the voice or music as it is created in the studio. You will appreciate the ease with which you can select the station desired. Enjoy the economy of operation made possible by the improved Westinghouse Radiotrons.

You may pay more—but you cannot get more in value or performance than a Westinghouse will give you.

Come in today and hear this improved Radio—then judge its value for yourself.

AUTHORIZED WESTINGHOUSE DEALERS
For Batteryless, Battery and the Full Line of Radiola Models AS

GRANT & THORPE
418 George Street **Phone 798**

WHEN YOU BUY A WESTINGHOUSE YOU OWN THE WORLD'S MOST ADVANCED RADIO

ELECTRICAL DEALERS AND CONTRACTORS

Special Xmas Terms

on All Large Appliances

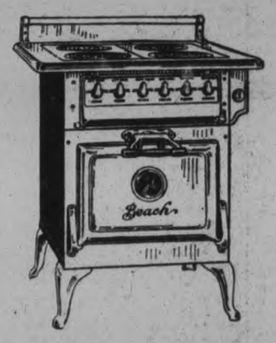

AN **ELECTRIC RANGE FOR CHRISTMAS**

You couldn't give mother a gift she would appreciate more.

No dirt. No soot. Always clean.

We have a full line.
$80.00 UP

A small down payment now and we'll instal it. Pay the balance in 12 monthly amounts.

MAKE THIS AN ELECTRICAL CHRISTMAS

A FEW GIFT THOUGHTS

CURLING AND WAVING IRON, complete with cord, up from	$1.50
ELECTRIC IRONS, best grade, guaranteed, up from	$2.50
COFFEE PERCOLATORS, exquisite designs, beautifully finished, up from	$14.50
ELECTRIC TOASTERS, finest quality, up from	$1.75
HEATING PADS, just the thing for the convalescent or to warm a bed, up from	$5.75
TOAST MASTER, the automatic electric Toaster, finest on the market	$14.50

THE MARVEL ELECTRIC WASHER

$98.00

6 Sheet capacity, self draining, heavy copper tub, nickled inside, powerful motor, standard pressed steel wringer with large soft rubber rolls, improved aluminum gyrator agitator, silent enclosed mechanism, running in grease.

Demonstration Given.
A Year to Pay.

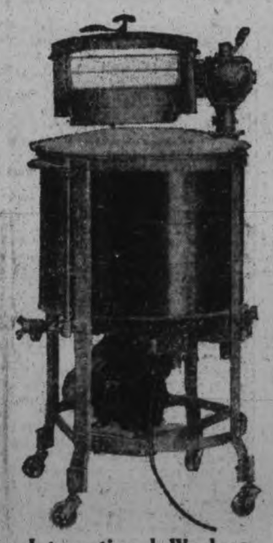

International Washer

GRANT & THORPE

Dealers in
the Best of Everything Electrical

PHONE 798

What a Difference

Why not do away with the old method and install a

Super Simplex Electric Ironer

and turn ironing day into one of pleasure.
See this SUPER SIMPLEX ELECTRIC IRONER demonstrated at our store.

Automatic Touch Control

Touch the board—and it starts.
Touch it again—and it stops.

BOTH ENDS OPEN: You iron over either end, or both. No piece too wide—no piece too difficult.

XMAS TERMS
One-Tenth Now—A Year to Pay Balance

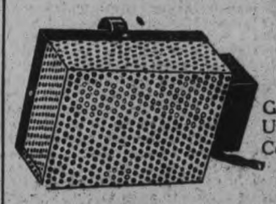

Under-the-Hood Auto Heater

Get summer satisfaction starting your car in zero weather. Use this handy little Heater an hour or so before starting. Complete with 8-foot cord, all ready to plug in socket. Price..... **$3.00**
Made by Superior Electrics, Limited

CURLING TONG HEATER

Heavy duty type. Will give years of satisfactory service. Will accomodate any standard curling iron. Nickle-plated throughout and beautifully polished. Six feet of cord and plug furnished. Price..... **$5.00**

Whittaker Electric Fires

For Your Fireplace

SPECIAL CHRISTMAS TERMS

Provide that degree of cheerfulness and comfort so essential in the happy home.

Whittaker Fire Places were the first on the market in Canada, and to-day offer the last word in style and size to suit every type of mantle.

Every Whittaker Basket or Grate is guaranteed.

All fires with movements are now supplied with a smoke effect down the front. This feature is very effective.

For Sale by GRANT & THORPE

WHITTAKER FIRE PLACES
Established 1905 WINDSOR, ONT.

BURGESS SEARCHLIGHTS

These Lights are guaranteed to be genuine Burgess—the last word in flashlight construction. Every bulb a Mazda. The world's standard in battery lighting devices. Buy Burgess and own the best. Prices range from ..... **39c to $5.10**

Burgess "Chrome" Radio Batteries

They have an individual superiority in length of life and kind of performance. Public preference, founded on proven performance, produces an ever-increasing demand for Burgess Batteries.

No. 21308 Super "B"	$5.50
No. 10308 Heavy Duty	$4.95
No. 2308 Standard	$3.25
No. 2370 "C" Battery, 4½ volts	60c
No. 6 Radio "A" Dry Cell	60c
No. 6 Marine, general service	50c

THE SCRAGGS CASE IS CLOSED

Scraggs had escaped! How fast the news spread around our old river bank! Judge Granbery had sent him to the School for Bad Boys, after that last trouble he was in, when he broke a big plate glass window up on Main Street, and tried to lay the blame on Jerry Moore. The Sheriff had taken him up to the School on Friday night. And by Saturday night he had broken away and was gone again, nobody seemed to know where.

We boys talked about it at our meeting on Monday, right after school let out.

"Tough on you, Hawkins, said Shadow Loomis; "that kid will try to pay you back for what you did."

"What I did," I said, "I would do again. I'd do the same for any kid who didn't play fair and square. We've stood enough out of Scraggs—time after time we let him go when he was caught doing something. You fellows never seemed to worry about him. I think I was about the only one who ever felt sorry for him—"

"You're too soft-hearted!" exclaimed Jerry Moore. "That's what I always said about you, Hawkins; you let a guy get the best of you. Why did you ever want to feel sorry for Scraggs? He got himself in bad; and just because you wouldn't let him get away with some of the things he did, he has a grudge against you, and he'll come back here and try to pay you up—"

"I only hope he will do that very thing," I said; "it will give me one more chance to capture him for old Judge Granbery; and this time, believe me, I'll see that he stays captured. He won't be able to break out of the School for Bad Boys again. They'll be watching him too close after this."

"Huh!" exclaimed Bill Darby. "You wouldn't send him back if he started to cry in front of you. You're too soft-hearted."

"Now you fellows get that out of your heads!" I said, hotly. "You get me sore—talking about me like that—I ain't any more soft-hearted than you are. I'd like to take a punch at this Scraggs myself—everytime I think of the way he slapped Arthur that day when his gang caught him, it makes me mad."

"You're right, there," spoke up Arthur, one of the two brothers whom we had taken into our club a few weeks ago. "He wouldn't have tried it if he hadn't his gang all around him, holding me so I couldn't fight back. And I'll say this right here, Hawkins, to your face, too—if you let him get away without paying him back for what he did to me—well, I don't want to belong to this club any more."

"Don't worry, Arthur," I said, "as long as you belong to this club, we will stick up for you. Now, get out, all of you fellows, and let me alone to write the minutes of this meeting."

"No, we'd better stick around," says Jerry Moore, "because we know that Scraggs is loose again and if he comes here when you're alone, he'll give you the worst lickin' you ever had—"

"Not on your life, he won't," I said; "don't you fellows worry too much about me. The way I feel now, I am mad enough at Scraggs to lick him twice before he knows what's happening to him. Go on, get out."

* * *

They all went out except Perry Stokes. He stayed to dust up the place and to set the things in order after meeting, as he always does. I sat down and wrote the minutes, and I noticed Perry hanging around—"You can go, too, Perry," I said.

"Why, sir," he said, "I thought one of us had better stay with you—"

"For goodness sake, Perry, you don't think I'm afraid of this Scraggs, do you?"

"Not if you see him coming, sir. But he most likely will sneak up on you, and you'll need somebody to help—"

"No, I won't need any help. Just let me get close to him, that's all. If—"

The telephone bell started ringing. Perry leaped to answer it. "Hello!" He listened for a while without saying a word. Then he said: "Goodbye!" and hung up the receiver. "It was Judge Granbery, sir," he explained. "He wants you to come up to his office, right away, sir."

I closed my book and put the stopper on my ink bottle.

"I'm going up there right away, Perry," I said, as I took down my coat and hat; "and I don't want you tagging along at my heels. Un'erstand? All I wish is that I run into this Scraggs."

I left the clubhouse in Perry's charge, and went up the river path to the Main Road. Just as I turned into the road I looked back, and saw Perry standing on the river path, watching me. I knew that just as soon as I was out of sight, he would start following me. Good old Perry! He means well, anyhow. Doesn't want me to get hurt, if he can help it.

When I reached the Judge's office, the Sheriff was sitting on one side of his desk, and on the other side sat the principal of the School for Bad Boys. I knew right away they were talking about the escape of Scraggs. Most likely the Judge had the principal on the carpet for it, and was giving him the dickens. And I knew afterwards, too, that all three of these men were sore at Scraggs for getting away, and were bent on getting him back as soon as possible.

"Well, Hawkins," says the Judge, "you've heard all about it, already, I guess."

"Yeah," I said, "Scraggs, you mean. I wasn't surprised to hear he was out again—"

"You're to see that he gets in again," broke in the Judge. "You know what I've always called you boys—the junior police of the river bank. You see your duty now."

"Just wait!" I said, nodding. "If I get my hands on that Scraggs kid again—"

"Oh, there's to be no more fighting of any kind," the Judge cut in; "it is very plain that Scraggs will more than likely come around your clubhouse on the river bank. You're to keep all your boys wide awake, and see that this thing is handled right.....As long as you have Scraggs around, there will be no peace and quiet on the river bank. Something must be done."

"All of us boys are watching for him," I said.

"But you will take charge of it yourself," said the Judge, tapping the desk with his pencil: "I look upon you as the chief of the junior police, Hawkins, and I'm going to put this case into your hands until it is finished. When you have finished it, simply send me word that the case is closed. I'll depend upon you entirely."

I said I would do as he wanted me to, and with that, then, I hurried back to the clubhouse, and before we all went home to supper, I told all the other boys what the Judge had said.

* * *

However, we did not catch Scraggs that day, nor the next. We saw him—three times we picked up his trail—twice we got close to him and once we thought we had him. But he is a slick worker. He laughed at us. That made me mad. I made up my mind now to get him, sure, if it was the last thing I ever did. Then Sadler came—a boy who had a gang he called Sadler's Seventeen. Once upon a time Scraggs belonged to the Seventeen, but was caught stealing, and Sadler threw him out. Later, however, Sadler took him back—on his promise, I thought, to turn a new leaf. Now I know that wasn't the reason. Sadler was soft-hearted.

Sadler came up to the clubhouse the day after we had almost caught Scraggs.

"Why are you hounding that kid?" he asked me.

"You know why," I answered. "But why are you shielding him?"

"Never mind about that," answered Sadler; "I always have a reason for everything. I want to ask you a favor, Hawkins—let this poor kid go. Call your fellows off, and let Scraggs go back—"

"He won't go back," I told him; "he's got it in him to be bad, that's all; and he'll worry the daylights out of our fellows until he is in the School for Bad Boys. Why are you taking his part now—that's what I want to know."

"Because," he answered, slowly, "I feel sorry for him. He belonged to my gang, once. I think we ought to stick up for fellows who belonged to us, once. Don't you ever feel sorry for a guy?"

"That's just my trouble," I said, savagely, "and I'm going to stop it right now. No, sir, I don't feel sorry for Scraggs—I'll be switched if I do! There's some other reason you've got for coming here and begging for him—what is it?"

Sadler shook his head, and sighed. "No," he says, getting up to go, "maybe I ought not do it—I don't think I should—but something's made me feel sorry for him, that's all. I'll tell you this, Hawkins, much as I like you and your pals, I'll have to work against you about Scraggs. I'm not going to let you get him, if I can help it."

* * *

And with that, then, he went away. But I didn't sit still. As soon as he was safely out of sight, I sent Perry Stokes to get the other boys, and follow Sadler. It was just a hunch—from the way he talked, I thought Sadler knew where Scraggs was—and by Jinks! I thought right. They got Scraggs, then, in the old dug-out on Burney's field, where he was hiding. They took him out, although he fought like a wildcat, and Sadler helped—but our boys were too much for them. They brought him up to our clubhouse.

"So, Scraggs," I said, "it didn't do you much good to break out of the School for Bad Boys, did it? You're going back there, tonight. Un'erstand?"

"I'll never go back there!" he snapped. "You'll never get me in that place again."

"We will see about that," I said; "here, fellows, put him back in my writing room and tie him to a chair till I can get the Sheriff down here. Perry, call up the Sheriff right away."

From behind our boys came Sadler, and there was a sad look on his handsome face.

"Hawkins," he said, "once more I ask you to let him go—let me take him back to his—"

He paused.

"Back to his what?" I asked. "Go on, talk. Back to his home? Where does he live? In Watertown? If so why didn't he stay there instead of coming down here and getting us all in trouble. No, Sadler, here's one time you don't see me getting soft-hearted. The fellows have called me soft-hearted for the last time. From now on, by golly, I'm going to be the hardest-hearted guy in the world. I'm mad, I am! And I don't care who knows it!"

Sadler backed away from me as though he thought I was going to tear up things.

"Just one moment," he said, "don't get all riled up, Hawkins. Will you do me one favor, then, if I ask you, for old times' sake, when my gang helped your gang—"

"One favor," I said, "as long as you don't ask me to set him free—"

"No, I want you to promise you won't turn him over to the Sheriff until tonight—"

"Just as soon as the Sheriff can get here," I said, "he goes back where he broke away from."

But the Sheriff was not in when Perry called up his office. He was gone all that afternoon and darkness fell, and still we had our prisoner in the back room of the little clubhouse. The boys had to go home to supper. I told them to go ahead, I would stay with Scraggs, he couldn't get away or make any trouble, anyway, because we had him tightly roped to the chair. No taking chances with a fellow like Scraggs.

* * *

Even after they were all gone, and I was there alone with the troublesome fellow, I took a peep every once in a while through the curtains that hung in the doorway of the writing room, to see if he was still in the chair. No telling what Scraggs could do or couldn't do. A fellow like that might know a lot of tricks, and one of them might be getting loose from ropes that bound him.

A noise sounded from the river path—I thought it was the Sheriff coming for Scraggs—I heard wheels grating on the hard path and Sadler's voice called "Whoa, there, Prince." Then I knew he had his father's best horse hitched to a carriage, and I wondered what he was coming back for. I sat down in the chair at the head of the long table as a knock came at the door. I called, "Come in." The door opened. It was Sadler.

"Oh!" he said. "I'm glad you kept your promise to me—is he still here?"

I nodded to the back room. "In there," I said. "Waiting for the Sheriff."

Sadler backed out and closed the door again. I sat silent, wondering. Presently the door began to open slowly, again. No, it was not Sadler. It was a little old-looking lady who came in—she was trying to smile, even through the tears that made her eye look sad. Her clothes were old—her hands trembled—she slowly closed the door behind her, as she said:

"Are you Seckatary Hawkins?"

I got up and walked over to her, and placed a chair for her. But she would not sit down.

"My name is Hawkins," I said nodding; "and the boys all call me Seckatary—"

"I am so glad!" she said. "It's you I wanted to see. The Sadler boy—I asked him to do this for me—he promised he would come—but he said you would not listen to him—"

"Sadler?" I said. "Yes, I istened to him, and I told him—"

"About Billy, I mean—"

"Billie?"

"Yes, Billy Scraggs—"

"Oh!" I said. "Yes, I told Sadler that we could not let Billy go—he's in the other room. We—"

"I was wondering what made him stay away so long," she said, "you know, Sadler told me Billy was with you boys down here in this clubhouse—you see I can't watch him as much as I would like—I must work every day—and for a while I wasn't working, and Billy got restless—he wanted to go all the time—to see something. I thought he might be glad to know—I've got work again now—I'd like to have him come back home."

"You didn't know—" I began—"you mean you didn't hear about him getting into—"

"Oh, yes, Sadler told me you had him in the club. But I want him back again, Seckatary Hawkins, you see—Billy only has me now—his mother died when he was a baby, and his daddy—he is gone, too—and now Billy has only me to look after him—but he is a dear boy—always kind to me—I can't bear to have him gone like this—"

She sank into the chair, and put a little handkerchief to her eyes and cried. Oh, boy, that's one thing I never could stand—no, I can't see an old lady crying for a boy—as long as an old lady like that has that much love for a boy, that boy ought to try to make her happy.

I didn't know what to say to her. I'm not good on talking, anyway. So I went back into the writing room. Scraggs had his head hanging upon his chest. I spoke to him, but he didn't look up. I shook him, and he started up suddenly. He had been asleep.

"Did you hear anybody talking out there?" I asked, nodding toward the room where the little old lady sat.

"No," he said, shortly. Then he pricked up his ears, as he caught the sound of sobbing. "Who?" he asked me simply.

I didn't answer him. I took my pocketknife and cut the ropes that bound him.

"Get out of here," I said.

He stood up and stretched himself. I followed him as he slowly walked to the door, drew aside the curtains and looked—and then he gave a little cry of surprise—

"Granny!" he shouted. "Oh, Granny—I been in so much trouble—"

She was on her feet now, waiting for him with outstretched arms. He flew to her—by Jinks! there wasn't all bad in the heart of Scraggs—no, sir! He put his little arms around her as she folded her cape around him and drew him to her dear old kind and tender heart.

"Billy," she said, and she was smiling down at him, "don't you know you need your old Granny? You mustn't ever run away from me again—I'll have money to send you to school again now—listen! your old Granny's got the nicest job—come along home with me, now, and I'll tell you all about it—and I've got supper waiting, too, Billy—"

"Oh, Granny!" broke in Scraggs, "I ain't worth—"

"Hush!" she told him. And then she turned to me. "Thank you so much for being good to Billy—he's such a restless boy—a bit wayward, maybe—but I love him—"

"That is enough!" I said. And then I turned away. I didn't know what to say, or think or do. I forgot in that moment everything—forgot the Sheriff—and old Judge Granbery—and everything. Forgot, too, that this Scraggs had something coming to him from one of our own club members, Arthur, who had told him he wouldn't stay in the club if—

But that was fixed all right the next day, when both Arthur and his brother Walter said they were moving, and had joined the Merry Times Club, farther down the river.

All I could think of at that particular time was that this poor old granny loved that wayward boy. Well, maybe she could make something of him. Better perhaps than the School for Bad Boys. They don't have any loving grannies up there. When I turned around, both granny and boy were gone. In the open door stood Sadler. "Now," he said, "you know how I felt, when she asked me to come up here and get Scraggs. I was doing it for her—not for that kid."

I waved him out and turned to my desk. And I took pen and paper and wrote upon it: "The Scraggs case is closed."

"Tomorrow," I said to myself, "we will send this to old Judge Granbery."

Which we did.

(Copyright, 1928, Robt. F. Schulkers.)

"CHRISTMAS"

Prizes announced each Saturday for Best Letter, Story or Poem

READ THE RULES CAREFULLY.

In our next contest the title must contain the word: "CHRISTMAS." You must write a letter or verse or story.

Write on one side of paper only.

Your composition must be original. You must write it without assistance from older persons.

Manuscripts or drawings will not be returned unless accompanied by self-addressed and stamped envelope.

All contributions must bear the writer's full name, address, and age. Don't forget to give your age.

The contest is open now. It will close next Saturday at midnight; all contributions must be received by that time.

Prize-winners will be announced December 22.

The Prize will be a Seckatary Hawkins Adventure Book.

Address all submissions in this contest to Seckatary Hawkins, care The Examiner, Peterborough.

Password

A CHRISTMAS PASSWORD

Last week our password was "Nebuchadnezzar," and we made no mistake in saying that it was a difficult word to figure out.

This week we are going to give you another difficult password. As you will see, we are giving you four vowels, each one preceded by a dash. Each dash represents a missing letter, and the missing letters are all consonants. You must fill in the missing letters to get the password. Here it is:

—U—E—I—E

If we gave you the first letter, it would be easy, we know. But you must figure out for yourself what letters go in the blank spaces, and when you have placed the right ones there, you will have a word that means Christmastide. Now, let's see how good you are!

Next Week's Birthdays

Following is a list of our members who have birthdays next week. If you know any of them, call up and wish them "Many Happy Returns"—and if your birthday is listed here, write a little report of your party for The Examiner next day. Tell the names of your guests, the games you played, and so on. Address it to Seckatary Hawkins. "RUSH", and leave it in the office as early as you can. If you live in the country, mail your report as quickly as possible.

NET WEEK'S BIRTHDAYS

Sunday

Ethel Lake, Lakefield.
Jack Menzies, 138 Park street.
Gordon Millen, 533 Waterford street.
Helen Milles, 246 London street.

Monday

Jean Fairburn, R.R. No. 7, Keene.
Irene Harper, 543 Harvey st.
Vera Harper, 543 Harvey st.
Clifford Smith, 66 Monaghan rd.
Dobby Taylor, 225 George street.
Kathaleen Venettes, 155 River road.

Tuesday

Eddie Copperthwaite, 433 Chambers street.
Dorothy Deline, Sub. Office. No. 1.
Orland Herron, 575 Stewart st.
Orrie Herron, 575 Stewart st.
Annie McCallum, 176 Edinburgh
Jack Watson, 425 Chambers st.

Wednesday

Earl Alberico, 560 Donegal st.
Helen Curtis, 746 Aylmer street.
Verna Mills, 742 George street.
Richard Pullock, 151 Lock st.
Alma Reid, 331 Sherbrook st.

Thursday

Elois Darling, 181 Stewart st.
Gerard Fontaine, 492 McDonnel street.
Margaret Franklin, Lakefield.
Wilbert Graham, Birdsalls.
Marion Harvey, 206 Sherbrooke street.
Arthur Hatfield, Campbellford.
Marcy Lynch, Brock and Bethune streets.
Eleanor McCarthy, Keene.

Friday

Eva Clark, 566 Armour road.
Donald Craig, 425 Rogers street.
Robert Pogue, 369 Edingburgh street.
Jean Wright, 650 Armour road.

Saturday

Margaret Agnew, 589 Harvey st.
Garmen Asta, 206 Charlotte st.
Martin Coughlin, R. R. No. 4 Lakefield.
Pat Graham, 679 Aylmer street.
Edith Hopkins, 435 Park street.
Tedd McVean, 32 Benson ave.
Hilda Sedgwick, 274 Edinburgh street.
Madge Hustin, R. R. No. 11.
Gladys Johnson, 256 Aylmer street.

Perfect Reception

Nor-Phonic Tubes mean the difference between pleased and dissatisfied listeners. They bring in all programmes with perfect clearness, and are unequalled for long life.

$2.00 each

At your nearest dealer

Northern Electric

NR 14

We carry Nor-Phonic and Peanut tubes.

J. M. GREENE MUSIC COMPANY
Charlotte Street

Fill out the blank and send it to Seckatary Hawkins, care of The Examiner, Peterborough:—

MEMBERSHIP APPLICATION

SECKATARY HAWKINS:

I wish to be enrolled as a member of The Examiner Seckatary Hawkins Club. I am enclosing a two-cent stamp for my club badge and certificate.

My Name is.....

Street Address or R.R.....

Day Month Year

City or Town..... My Birthday.....

A Letter From The 'Seckatary'

Dear Club Members:

Two weeks from next Tuesday will be Christmas! I guess every boy and girl in our club today is dreaming of the many joys that this great feast day brings. And it is really a time for dreaming, too. I caught myself dreaming about it just a little while ago, as I sat down to write this. The present world with all its noise and hustle and bustle gradually faded from my mind, and I wandered out into the great open spaces far away in the land of Judea, when the Romans held sway. I seemed to be standing in a lone, bleak place. Beyond in the darkness I could just make out the darker shadows of a little town, in which there was no sound or movement, for the inhabitants were asleep. It seemed that the silence of the ages lay about it. And then, in my dream, suddenly a curtain was lifting upon a scene that was to be remembered down through the centuries.

Now the place began to take on shadows of different forms, and presently, out of themist I could see the dawn begin to break, and to my yet unaccustomed eyes there appeared the outlines of a tiny hill, in the side of which there was a tiny cave, and in this cave a supernatural glow shone upon a manger in which lay a tiny infant, and bending over the crib there was a beautiful Virgin, and an old man with gray hair and a venerable face, absorbed in complete adoration of the babe. At the mouth of the cavern a shepherd hesitated, and around him his pet sheep timidly peeped into the luminous cavern. It was Christmas morning.

There, now, let's see what you can write about Christmas. Write a story or a verse or something, just so it's about Christmas, for that will be the title of our contest for this week. Read the rules carefully, and even if you have tried many times before and not won a prize, remember, it is the one who keeps on that finally gets somewhere. And if you are not yet a member, fill out the membership blank and send it in with your contest work, and you will then receive a club button and a certificate making you eligible to all contests conducted by our club.

Our Weekly Meeting

The meeting will now come to order to hear the report of the contest on "My Favorite Book."

The letters I received are all very splendid—they are just as interesting to me as the books themselves.

In her description of "Six Little Bunkers at Grandma Bell's," Pauline Thorndyke, Bethany, has described the story so well in so few words that she wins the prize. That is a most interesting family, Pauline, and I do hope you get the other books in the series. Your prize Adventure Book has been sent to you.

And now, members, I have a most important notice to give. You know the competitions close every Saturday night, but a lot of members are sending in their letters too late. In fairness to those who are prompt, these cannot be considered. So PLEASE rush your entries before the Saturday night the competition closes.

Here are this week's letters from members:

Dear Seck:

MY FAVORITE BOOK

I have chosen for my favorite book "Six Little Bunkers at Grandma Bell's" It is full of adventures and is very interesting.

It is a book out of a series of five books. I have two of them and my sister in Toronto is getting me the other three.

It is about three little girls named Rose, who is her mother's helper; Violet, who is fond of asking questions and Marjorie, who is always trying out things.

There also are three boys. Ross, who is a little carpenter. Laddie, who makes up riddles and Min Bun, Marjorie's twin brother.

They all get along well and play many games, one they like very well is making bubbles.

They had gone to their Grandma's house to spend some of their summer holidays.

One day it was raining so they could not go out. After a while they decided to make a steam boat out of chairs and an old barrel which their Grandma had given them. Laddie got on top of the barrel and Ross under it. The girls and Mun Bun were on the chairs. Laddie danced and made the barrel rock and then it went "Flop!" on Ross. Though nobody was hurt.

I like it so well because it has characters. I do not like a book that the writer is writing about himself.

Hoping this will win a prize.

Yours fair and square,
Pauline Thorndyke.

Bethany, Ontario.

Dear Seck:

I received my club pin and I will do my best to live up to the motto "Fair and Square." I am sending in a story and I hope I will get a prize as it is my first story.

CHRISTMAS STOCKINGS

On Christmas Eve I went to bed thinking what Santa Claus would bring me and if he had received my letter which I had sent to him before.

The thing I wanted most of all was a pair of skates so I was wondering whether or not Santa would bring them to me. With these thoughts on my mind I fell asleep. The next morning I woke up very early and ran down to see what was in my stocking and first thing I saw was my pair of skates. I could have cried for happiness.

I found in my stocking a doll, candies, nuts, and many other lovely presents but the one I liked best was my pair of skates.

Yours fair and square,
Olive Matthews

R.R. No. 6,
Peterborough, Ont.

Dear Seck:

I received my pin last night. It was very nice. I am writing a poem.

CHRISTMAS STOCKINGS

Stockings! Stockings! Oh joy,
Santa will fill them for good girls and boys.
Mine is as long as long can be,
For all the more toys can go in, you see.

Yours fair and square,
Margaret McMartin.

R.R. No. 11,
Peterborough Ont.

Dear Seck:

Here is my story on Christmas Stockings. I am eleven years old.

CHRISTMAS STOCKINGS

Two little golden haired children patter softly down stairs on Christmas morning. They run at once to the fire-place where hangs their bulging stockings.

"How good Santa has been to us!" exclaimed the delighted children.

"This is an electric train," said Billy, "is just what I was wishing for."

"My mamma doll," said Jean, "the doll I always wanted."

There were many other nice things which both wanted. When mamma and papa got up they found two very pleased children.

Yours fair and square,
Edwin Inkpin.

156 Princess Street,
Peterborough Ont.

Dear Seck:

CHRISTMAS STOCKINGS

Dan and Betty were anxiously waiting eight o'clock to strike as it was Christmas Eve. At last the clock struck eight and off they went to bed, not forgetting to hang up their stockings. They thought they would stay awake and wait for Santa to come, but they soon fell asleep, as they were tired for they had been out playing most of the day. In the morning when they woke they found their stockings filled to the top. Betty got a sleigh, a pair of skates, and a doll which she prized very much. Dan got a sleigh, a pair of skates and a mechanical set. They both got candies and nuts and were pleased very much with their things.

Yours fair and square,
Davis Brooks.

Port Hope, Ont.

Dear Seck:

I am sending five names to join your club. I am writing a verse on Christmas Stockings. Here is my verse:

CHRISTMAS STOCKINGS

I'll hang up my stocking, I will not forget;
I hope Santa will bring me a mechanical set.
I hope my stocking is big enough to hold what he brings,
For I'm sure he will fill it with lots of nice things.
There will be popcorn and bags of sugar-plums,
On the morn after the night when Santa Claus comes.

Yours fair and square,
Billie Brooks.

Port Hope,
Ont.

Dear Seck:

It is a long time since I have written to you. I am very sorry for not writing to you sooner, but the time has gone so quickly that I haven't had time. I decided that I would write on my Christmas stocking that I got last Christmas. So here is my story:

Last Christmas I hung my stocking up beside my bed. When I woke up the next morning I couldn't find it. At last I looked under the bed and there I found it. It was full to the top. I am going to write to Santa this year too. I hope my stocking is full next time also.

Yours fair and square,
Teresa Torpey.

R.R. No. 7,
Peterborough, Ont.

Dear Seck:

CHRISTMAS STOCKINGS

One Christmas morning when I woke up,
I went to see what was in my stocking.
There was an orange in the toe,
Next to that were some nuts,
Next to that was a little book
And last of all was a little box.
I opened the box and out jumped a little mouse,
It gave me such a scare that I was fraid to open it again.
But at last I opened it,
And to my great surprise it was only a little candy mouse.

Yours fair and square,
Mary O'Neil.

Marmora, Ont.

Dear Seck:

I received my pin last night. It is very nice. I am writing a verse. This is the first time I ever wrote one.

CHRISTMAS STOCKINGS

Christmas is coming,
It won't be long.
All girls and boys will be singing a song.
For Santa will fill their stockings with toys,
And bring joy to good girls and boys.

Yours fair and square,
Helen McMartin.

R.R. No. 11,

Dear Seck:

Here is a little verse about Christmas Stockings and I hope to get a prize.

CHRISTMAS STOCKINGS

I hung up my Christmas stocking.
Oh, wasn't that shocking.
Santa Claus started to laughing.
And filled it till it was cracking.

Yours fair and square,
Tom Mac Donald
Birthday, May 7.

534 Sherbrooke St.,
Peterborough, Ont. Age 7.

Dear Seck:

I received the pin O.K. and was very glad to get it. I am also sending in a drawing of Christmas Stockings for this week's contest.

Yours fair and square,
Harvey Boyd.

Mill Street,
Port Hope, Ont.

I'm sorry, Harvey, I can't possibly get room for drawings these weeks—there's so much to get into so small space.

I'm sorry the following letters arrived too late for the "Funniest Experience" contest:

Dear Seck:

As I am one of your new members I am going to write my first letter.

MY FUNNIEST EXPERIENCE

Once a crowd went picking berries,
I had a pailful.
They were too heavy to carry,
I went to help another little girl fill her pail.
When I came back my berries were gone.
Not very far away was an old pig.
When I told the rest they were very sorry/
But I couldn't help laughing myself
When I thought of the look of that old pig.

Yours fair and square,
Mary O'Neil.

Marmora, Ont.

Dear Seck:

I have been wanting to write in one of your contests but I never got a chance until to-day, so I am writing in this week's contest and I hope I win a prize.

MY FUNNIEST EXPERIENCE

One rainy afternoon I went out and got my bunnies and took them into the straw.

I made a bed for them, then I made a bed and lay down beside them. I fell asleep in the straw and the bunnies got up and when I wakened out of my sleep the bunnies were asleep upon one side of me and my kitten on the other side. So I had the three pets then.

Yours fair and square,
Beatrice Kidd.

R.R. No. 3,
Lakefield, Ont.

Dear Sec:

Thank you very much for the nice Birthday card and my membership pin you sent me.

Marjorie Joyes.

308 Mark Street,
Peterborough, Ont.

Seckatary Hawkins

PATCHING SCRATCHES.

If your wall paper gets scratched, carefully apply some moistened scrapings from some of the matching left-over paper. Use a sharp knife to scrape off the scraps. When dry the scratch will be covered.

Backache Greatly Inconvenienced Her

Quebec Lady Finds Relief in Dodd's Kidney Pills

"I got two boxes of Dodd's Kidney Pills from my dealer and I shall get some more," writes Mrs. C. Chatterton, Shigawake, P.Q. "I took them for my Backache and they did me much good. I was unable to work because of my back, but since taking your Dodd's Kidney Pills I can do all my work. I have told all my friends about them, and keep a box in the house always."

Kidney Trouble is common among all classes of people—both young and old. Valuable time is wasted using unsuitable treatments. Dodd's Kidney Pills stimulate and strengthen Weak Kidneys. They are the finest Kidney Tonic in the world.

50c At All Dealers, or by Mail from The Dodds Medicine Co. Ltd., Toronto 2, Ont.

Peterborough Milk Products

Pasteurized

MILK

IS THE PRODUCT OF PERFECTION IN DAIRYING.

THIS MILK, FRESH, PURE, COMES FROM A VERY CLEAN, SCIENTIFIC, MODERN DAIRY.

milk

The sign of MILK PERFECTION

THIS MILK OF HIGH-GRADE QUALITY YOU'LL FIND IS A NECESSITY. DRINK A QUART A DAY.

PHONE 1900

or tell the Driver

OLD HOME WEEK

June 29th to July 7th

OBJECTIVES OF CITIZENS:

(1) To bring back every person who was born or lived in Peterborough City and County, with their families.

(2) To supply entertainment that will revive the pride of these people in Peterborough and send them out to carry the fame of this district to all Canada and United States.

With these objects in view, readers are requested to supply on this coupon the names and addresses of Peterborough City and County old boys and girls, so that the Civic Old Home Week Committee can write invitations to them. The coupon to be returned to F. H. Dobbin, General Secretary, City Hall Building, Peterborough, will give the desired information.

TO THE CIVIC OLD HOME WEEK COMMITTEE:

The following is information about a former resident of the City or County of Peterborough:

Name of Old Boy or Girl .....

Address .....

Name Supplied by .....

Address .....

Other Information .....

.....

.....

Announcing The Names of the Winners in Hall's Linen Sale Essay Contest.

"Why Rose of Sharon Linens Make Ideal Christmas Gifts"

It was very pleasing to find that so many boys and girls were interested in linens. At least it was until it came to the time to judge the essays. Most of the efforts sent in were good, although some of the contestants wandered far from the subject.

It was so difficult to arrive at a final decision as to the winners that we submitted the best essays to our overseas linen buyer who is at present in Toronto, and on his judgment the following awards were made:

1st PRIZE

A 2 x 2½ yard tablecloth and one dozen napkins in Rose of Sharon "Trousseau" quality, value $20.00, and $10.00 in cash, goes to Miss Isabel C. Mackay of 210 Antrim Street. We take the liberty of publishing her essay below.

"WHY DO ROSE OF SHARON LINENS MAKE IDEAL CHRISTMAS GIFTS?"

When choosing a gift for a lady, whether maiden or housewife, the questions that naturally arise are: "It is appropriate?" "Will she like it?"

We cannot think of a more appropriate gift or one that would be received with more genuine pleasure than "Rose of Sharon" linen.

Any girl would be justly proud to tuck away in her Hope Chest a piece of linen of the particular make, and any hostess would be equally proud in knowing that her "Rose of Sharon" table linen is absolutely correct, beautiful, beyond all criticism.

The husband of limited means who presents his wife with an inexpensive luncheon cloth in gleaming white or colored design will give as much pleasure as the man who brings home a Christmas gift consisting of an exquisite tablecloth with serviettes to match.

The young man, vexed with the ever-recurring problem of what to give mother, sister or sweetheart, can readily find a suitable gift among the splendid array of "Rose of Sharon" linens.

These linens, coming as they do, in wonderful variety, are ideal Christmas gifts, because they are appropriate, acceptable, ideal Christmas gifts.

For beauty of design, quality and utility, they are unsurpassed.

ISABEL C. MACKAY, Age 16, 210 Antrim Street, City.

2nd PRIZE

A 2 x 2½ yard tablecloth and one dozen napkins in Rose of Sharon "Tourist" quality, value $12.00, also $5.00 in cash. This was won by the following essay written by Miss Eva M. Doherty, R.R. 7, Peterboro.

"WHY ROSE OF SHARON LINEN MAKES AN IDEAL CHRISTMAS GIFT."

The climate of Ireland, owing to the influence of the warm Westerly winds, is equable and moist the whole year round.

This is an ideal condition for both the growing of flax and spinning and weaving into linen. In fact, Ireland is the only country where the climate is mild and sufficiently moist to prevent the threads in weaving from breaking. Hence the very best linen of the world is obtained from there.

Flax is much like buckwheat in appearance.

By threshing the grain is separated from the straw, and from this we obtain our linen.

Almost vieing with the Shamrock for its place in the hearts of the Irish is the "Rose of Sharon," a beautiful, little, sweet-smelling wild rose, peculiar to Ireland, and centering in all her most charming romances.

This, patterned on the very best of linen, could not fail to make a very beautiful impression. Besides the beauty of the Irish linen from which are made the finest quality tablecloths, napkins, centres, cushions, towelling, sheets, pillow-slips, spreads, curtains, nighties, aprons, handkerchiefs, men's shirts, and dress goods, its laundering qualities are unexcelled.

There is nothing you can give as a Christmas gift dearer to the heart of a real home lover than genuine "Rose of Sharon" linen, with its beauty and durability. Truly a gift that is a constant and lasting "memoir" of the good wishes that go with it.

EVA M. DOHERTY, R.R. No. 7, Peterboro, Ont.

3rd PRIZE

One 2 x 2½ yard tablecloth and one dozen napkins to match in Rose of Sharon "Family" quality, value $11.00, and $3.00 in cash. This was awarded to Miss Hilda Phillips, 176 Antrim Street.

"WHY 'ROSE OF SHARON' LINENS MAKE IDEAL CHRISTMAS GIFTS."

At this time of the year when each one's thoughts are centred on "What shall I give for Christmas?" the tasteful and well assorted display of Rose of Sharon linens in the Richard Hall, Limited, Store, answers opportunely this query.

Rose of Sharon Irish linens are manufactured in a country whose climate is peculiarly adapted to the growing, spinning and weaving of the finest flax. Coupled with this are the modern conditions under which these linens are produced.

In the store window, the showing of a lunch cloth, bearing the coat of arms and the monogram of George V., made specially for the Royal household, lends emphasis to the quality of Rose of Sharon linens, as only products of the highest grade ever grace the tables of Their Majesties.

With such proof that these linens are of outstanding merit, the wide choice of designs; the loyal ideal of shopping in the home town; and the recent appeal of the Empire Marketing Board to buy products of the Empire, one can rest assured that in Christmas gifts giving, Rose of Sharon linens fill a fourfold purpose which gives happiness to both recipient and giver.

HILDA PHILLIPS, Age 15, 167 Antrim Street, City.

The prizes are on display in our windows and will be delivered to the successful embryo advertisers as soon as ever they like to come to me for them.

Yours truly,
J. MADILL, Linen Buyer.

To each unsuccessful contestant we are sending through the mail a box of Irish linen handkerchiefs.

RICHARD HALL LIMITED

BIRTHDAY PARTY HELD AT HAVELOCK

Miss Mildred Wilde Honored By Friends at Social Gathering.

(Examiner Correspondence.)

HAVELOCK, Dec. 8.— Mrs. James Wilde entertained at a surprise party at her home on Friday last in celebration of the fourteenth birthday anniversary of her sister-in-law, Miss Mildred Wilyde. The decorations were in pink and white and a very jolly time was spent in games and contests, followed by the service of a dainty lunch. The prize winners for the contests were: Miss Gwendoline Rutherford, first; Miss Laura Wing, second; Miss Catherine Scully, consolation.

Entertains at Tea.

Mrs. (Rev.) J. Lennox was the hostess for a chain tea at the manse on Wednesday afternoon from three to six o'clock. This is the first of a series to be held under the auspices of the Knox Ladies' Aid. Mrs. Lennox was assisted by Mrs. W. Hitchinga.

Miss Helen Bedford was in Peter-

Personal.

borough last week attending the birthday party of Miss Margaret Walton.

Bridgenorth

(Examiner Correspondence).

BRIDGENORTH, Dec. 8.—Mrs. McIntyre, of Bobcaygeon, was the guest of Mr. and Mrs. T. T. Milburn and attended their golden wedding anniversary held on Tuesday.

Mrs. Henry Stubbs, of Sarnia, who has been visiting her parents, Mr. and Mrs. T. T. Milburn, has returned home.

Mr. and Mrs. Everett Nicholas, of Peterborough, spent the past fortnight with Mr. and Mrs. Wilfred Nicholas, Smith.

Mr. and Mrs. Lewis Fowler, of Smith, have returned home after spending the past week with friends in Omemee.

Mr. and Mrs. George Wheeler and daughter, Mary, of Bridgenorth, have returned home after spending a few days with their son, Mr. William Wheeler, Belleville.

Mrs. Sidney Blewett, of Chemong Road, spent a few days with her daughter, Mrs. Harry Young, North Monaghan.

Mrs. McConkey, who has been visiting her sister, Mrs. R. Nicholas, of Peterborough, has returned to her son's home, in Smith.

Mrs. Lewis Fowler, of Smith, is visiting her daughter, Mrs. James Preston, McDonnel Street, Peterboro.

STERLING ECHANGE

MONTREAL, Que., Dec. 8 (Canadian Press).—Sterling exchange rates were quoted here yesterday as follows:

Demand $4.85½ to ⅝.
Cables $4.85⅝ to $4.86.

VANCOUVER WHEAT

VANCOUVER, B.C., Dec. 8 (Canadian Press).—Wheat prices here yesterday were as follows:

	Open.	High.	Low.	Close.
Jan.	120⅛b	120⅛b	119½a	119⅝b
Mar.	122⅝b	122⅝b	122⅝e	122⅝e
May	123½b	123½b	123½b	123½b

Cash prices.—Wheat, 1 Northern, 116⅞; 2 Northern, 113⅞; 3 Northern, 108¼; No. 4 wheat, 102; No. 5 wheat, 90¼; No. 6 wheat, 75⅝; feed, 71⅝.

COFFEE MARKET DROPS

NEW YORK, Dec. 8 (Canadian Press).—Coffee futures, No. 7 contracts opened 16 points higher to 14 lower, and closed at a net decline of 7 to 26 points. Santos contracts opened 5 to 15 points lower and closed 10 to 32 points net lower. Sales estimated, No. 7 contracts 64,000; Santos contracts 33,000.

Closing quotations: No. 7 contracts Dec. 15.22; Jan. 14.90; March 14.34; May 13.65; July 13.02; Sept. 12.73; Oct. 12.73; Dec. 1929) 12.35.

Santos contracts: Dec. 21.65; Jan 21.00; March 20.25; May 19.28; July 18.60; Sept. 18.30.

Spot coffee dull.

CATTLE, GRAIN, PRODUCE

RETAIL.

Fruits.

Bananas, 50c dozen; 3 lbs., 25c; oranges, 30c-80c dozen; Japanese tangerines, 33c doz.; lemons, 30c-40c doz.; grapefruit, 2 to 4 for 25c; layer figs, 10-40c lb.; table apples, 5c each; cooking dates, 3 lbs. 25c; Duchess apples, 35-60c peck; Snows, 60c peck; McIntosh, $1 peck; Greenings, 60c peck; Spys, 60 cents peck; St Lawrence, 75c pk.; Wealthies, 25 and 40c a peck; cooking apples, 35-40c peck; cocoanuts, 10c and 15c each; grapes, 60c bas.; Emperor grapes, 2 lbs., 25c; pears, 50 to 75 cents per basket; table pears, 50c doz.; watermelons, $1.25 each; peaches, 80c-$1.15 basket; quinces, 90c-$1.25 basket; cranberries, 25c qt.; pomengranates, 2 for 25c; preserving pears, 50c peck; persimmons, 15c each.

Vegetables.

Potatoes, 15-25c pk., $1-$1.20 bag; sweet potatoes, 3 pounds, 25c; carrots, 25c per peck; cooking onions, 60c per peck; green onions, 5 cents bunch; Spanish onions, 3 pounds 25 cents; cabbage, 5-10c a head; head lettuce, 10-20c each; Iceberg, 10c each; bunch, 5c; parsley, 5c bunch; cauliflower, 10-20c each; tomatoes, 20c per pound; hothouse tomatoes, 40c lb.; cucumbers, 15-20 ea.; celery, 15-25c bunch; celery hearts, 3 for 20c; spinach, 2 lbs. 25c; gherkins, 30c qt; green peppers, 4 for 25c; radish, 5c bunch; beets, 25c a peck; asparagus, 2 bunches for 25c; squash, 10-20c each; pumpkins, 10-each; Brussel sprouts, 2 qts. 25c.; turnips, 25c peck; parsnips, 25c peck; vegetable marrow, 15c each.

Nuts.

Mixed nuts, 19-29c lbs.; shelled walnuts, 59c lb.; peanuts in shell, 20c lb.; pecans, 55c lb.; budded walnuts, 39c lb.; broken walnuts, 49c lb.; whole halves, 35-39c lb.; shelled almonds, 59c lb.; filberts, 39c lb.; Brazil nuts, 27-40c lb.; chestnuts, 50c lb.

Dairy Products.

Butter, creamery, 43-47c lb.; dairy, 42c lb.; lard, 20-22c pound; shortening, 18c lb.; eggs, 46-55c doz.; cheese, 25-35c lb.; honey, clover, 5 lb. pail, 53-60c, 10 lbs. $1.18; amber honey, 5 lb. pail 45c, 10 lbs. 85-89c; Beekist, 5 lb. pail 75c; sections, 18-25c each.

Fish.

Salmon trout, 35c lb.; sea salmon, 28c lb.; red salmon, 20c lb.; silver bright salmon, 16-20c lb.; halibut, 22-25c lb.; fresh fillets, 23-25c lb.; smoked fillets, 25c lb.; codfish, 25c lb.; white fish, 15c lb.

Meats.

Beef, 15-32c lb.; lamb, 20-32c lb.; veal, 20-40c lb.; mutton, 15-35c lb.; pork, 22-35c lb.; bacon, 25-40c lb.; sausage, 23c lb.; chicken, 28c lb.

WHOLESALE.

Flour.

Half barrel, $4.45-$4.65; 25 lb. bag bread flour, $1.25; 24 lb. bag pastry flour, 89-95c.

Grain.

Fall wheat, $1.20 bushel; spring wheat, $1.00-$1.10; oats, 50c; peas, $1.40-$1.50; barley, 70c; rye, $1.00; alsike, $10; buckwheat, 80c; red clover, $11 bushel.

Hides and Wool.

Cow hides, 9-11c lb.; horse hides, $3.50-$4 each; veal skins, 12-13c lb.; lamb skins, $1.00-$1.30 each.

Hay, Bran, etc.

Hay, loose and baled, $16-$18 ton; straw, baled, $8-$10; bran, $35; shorts, $36 ton.

Hogs.

Live hogs, thick smooth, $8.75 cwt.; select graded, $9.25; dressed hogs, head on, $15; head off, $16 cwt.

TORONTO LIVESTOCK

TORONTO, Dec. 8.—With the exception of medium and common type of butchers, an exceptionally good trade was current all week. Heavy steers showed a brighter feeling and cows and bulls firmed.

A gain of 50 cents to 75 cents per cwt. was attained on sales of choice quality butcher cattle at $9.50 to $10. Good went at $8.75 to $9. Only on common and medium was a slowness shown with prices between $7.75 and $8.50.

Receipts for the week; cattle 4,909; calves, 589; hogs, 2,739; sheep, 3,793.

Quotations

Heavy beef steers	
do., choice	$ 9.00 to $10.00
do. fair	7.75 8.75
Butcher steers, choice	9.00 10.00
Butcher heifers, choice	9.00 10.00
do. common	7.25 8.25
Butcher cows, choice	7.50 8.25
do. fair to good	6.00 7.25
do. common	5.50 6.00
Canners and cutters	4.00 5.50
Butcher bulls, good to choice	7.00 8.50
do medium	6.25 6.75
Bolognas	5.50 6.25
Baby beef	10.00 13.00
Feeders, choice	8.25 8.75
do. fair	7.00 8.00
Stockers, choice	8.00 8.50
do. fair	6.50 7.50
Springers, choice	100.00 135.00
Milch cows, choice	80.00 100.00
Calves, choice	14.50 15.50
do. medium	9.00 13.00
do. grassers	6.00 8.00
Lambs	12.00 ....
Bucks	9.00 ....
Hogs, selects, w.o.c.	9.75 ....
do. fed	9.50 ....
do, thick smooth, w.o.c.	8.75 ....

MONTREAL GRAIN AND PRODUCE

MONTREAL, Que., Dec. 8 (Canadian Press).—The export trade in Canadian grain here yesterday continued of a limited character owing to the fact that foreign bids were below local exporters' views.

A steady feeling prevailed in the domestic market for cash grain, but the volume of business was not large.

Little business was done in Spring and Winter wheat flour, but values were unchanged.

The tone of the market for all lines of millfeed was firm under a good inquiry from all sources. The market for standard grades of rolled oats was steady.

An active business was done in fresh and storage grades of eggs and values were firm. Receipts were 612 cases.

The potato market continued active and firm. Prince Edward Island white sold at 77c and Green Mountains at 82c per 90 lb. bags.

Beans were steady at $5.25 per bushel for Canadian qualities, while jobbers sold them at 9½c per lb., yellow beans at 8½c, and yellow eyes at 9c per lb.

Prices for all grades of butter were well maintained under a good demand. Receipts were 251 packages.

The demand for cheese continued of a limited character and values were inclined to be easier. Receipts were 632 boxes.

Montreal Quotations

Oats, Canadian Western, No. 2, 76c.
Oats, Canadian Western, No. 3, 72c
Oats, extra No. 1 feed, 67½c.
Flour, Manitoba spring wheat patents, firsts, $7.20
Flour, Manitoba spring wheat patents, seconds, $6.60.
Flour, Manitoba spring wheat patents, strong bakers, $6.20.
Flour, winter patents, choice, $6.10
Rolled oats, bag 90 pounds, $3.65.
Bran, $36.25.
Shorts, $38.25.
Middlings, $43.25.
Hay, No. 2, per ton, car lots, $15.50 to $16.00.
Cheese, westerns, 18¾c to 19c.
Butter No. 1 pasteurized, 40c to 40½c.
Eggs, storage extras, 45c.
Eggs, storage firsts, 41c.
Eggs, storage seconds, 36c to 37c.
Eggs, fresh extras, 65 to 71c.
Eggs, fresh firsts, 60c.

CHICAGO CATTLE.

CHICAGO, December 8. — Canadian Press. — Hogs 25,000, mostly higher; shippers took 6,000; estimated holdover, 2,000. Butchers, medium to choice, 250 to 300 pounds, 8.55 and 9.05; 200 to 250 pounds; 8.55 and 8.95; 160 to 200 pounds, 8.40 and 8.85; 130 to 160 pounds, 7.65 and 8.75; packing sows, 7.75 and 8.40; pigs, medium to choice, 90 to 130 pounds, 7.00 and 8.25.

Cattle 2,000; calves 1000; market uneven, mostly steady; slaughter classes, steers, good and choice, 1300 to 1500 pounds, 13.50 and 17.25; 1100 to 1300 pounds, 13.50 and 17.25; 950 to 1100 pounds, 15.50 and 17.25; fed yearlings, good and choice 750 to 950 pounds, 13.25 and 16.75; heifers, good and choice, 850 pounds down, 12.50 and 15.25. Cows, good and choice, 8.50 and 11.25; low cutters, and cutters, 5.75 and 6.75; bulls, good and choice (beef) 9.50 and 11.50; cutter to medium, 7.35 and 9.50; vealers (milk fed) good and choice, 12.50 and 15.00; medium 11.00 and 12.50; stocker and feeder steers, good and choice (all weights) 11.25 and 12.00.

Sheep 10,000, mostly steady to weak, lambs, good and choice, 92 pounds 11.75 and 13.25; cull and common 8.50 and 11.75; ewes, medium to choice, 150 pounds down, 5.00 and 7.50; cull and common 2.00 and 5.50; feeder lambs, good and choice 12.75 and 13.85.

CHICAGO GRAIN

CHICAGO, Dec. 7. —(Canadian Press).—Downturns in price formed the rule for all cereals most of the time yesterday but late rallies counted a something of an offset. Big rural holdings of domestic wheat together were bear factors, but export sales of North American wheat yesterday showed an increase to about 1,000,000 bushels and export bids for corn, rail shipment to the seaboard east, were near to a working basis.

Closing quotations on wheat were unsettled, ⅝ to 1⅛c net lower. Corn finished ⅜ to ¾ down; oats also at ⅜ to ⅝ decline, and provisions varying from 10c setback to a rise of 5c.

According to a recognized private authority here, United States farmers at present have 241,000,000 bushels of wheat yet to be marketed, as compared with 205,000,000 bushels a year ago. Furthermore, an official summary yesterday from Kansas, the foremost wheat-producing state in the country, said the newly seeded winter wheat crop is going into the winter this year abundantly supplied with moisture, and is generally reported as in good condition. Largely as a result of these circumstances, numerous speculative holders of wheat future deliveries showed a disposition yesterday to let go, and during much of the day new buyers were scarce.

Wheat price weakness here yesterday, however, was in contrast with advances at Liverpool. The comparative strength of values abroad appeared to be chiefly due to steady buying of Australian wheat for India, and to estimates current that India this season will import 30,000,000 bushels, whereas in other years the amount of wheat exported from India has aggregrated 10,000,000 to 20,000,000 bushels. On the other hand, the 1928 Australian wheat crop was semi-officially figured yesterday as totalling 160,000,000 bushels, against 108,000,000 bushels last year.

Corn and oats sympathized with wheat weakness, but at times the corn market gave signs of being stubborn. Although receipts of corn in Chicago yesterday were larger, 494 cars, country offerings to arrive were small despite favorable weather. Meanwhile, United States clearances of corn for the week reported as the largest so far this year, 1,128,000 bushels. Argentine corn shipments for the week were also heavier, totalling 5,751,000 bushels.

Provisions acted sluggish.

STOCK MARKET AVERAGES

	20 industrials	20 rails
Friday	238.68	x149.04
Previous day	246.04	150.17
Week ago	258.33	156.71
Year ago	181.06	148.26
High, 1928	258.33	157.69
Low, 1928	178.84	138.36

Total stock sales yesterday 6,177,500 shares. x—ex dividend, 20.

RAW SUGAR MARKET EASIER

NEW YORK, Dec. 8 (Canadian Press).—The raw sugar market was easier under increased offerings, with duty frees declining 1-16c and Cuban 1-32. Sales reported included 30,000 bags of Cuban for prompt shipment, and 7,700 bags from store to local refiners at 3.95, while an outport refiner bought 4,123 bags of Philippines due the end of this month at 3.89. There was also a sale of 28,000 bags of Cuban for December shipment to a west coast refiner at 2.64 for Cuban.

The easier tone in the spot market was responsible for increased offerings in the futures market with prices easier, closing at net declines of 1 to 3 points. The market opened 1 to 3 points lower under liquidation and European selling with active positions later selling 2 to 4 points below the previous close. Late months showed the maximum losses where the European selling was most pronounced, but toward the close covering checked the decline and brought about partial rallies with final prices a point up from the lowest. Approximate sales 37,300 tons. December closed 2.09; Jan. 2.05; March 2.11; May 2.17; July 2.24; Sept. 2.30; Dec. 2.35.

BUTTER AND EGGS

TORONTO, Dec. 8.—Steady and uniform withdrawals of creamery butter from Toronto cold-storage holdings were made known at the commencement of the week with the release of stocks of produce on hand at Dec. 1. The local trade estimates that it has sufficient butter in coolers to keep the local market going steadily for the next five weeks. In addition, outside butter holdings have to be considered as further backing for the local market. Large shipments of butter from New Zealand were due to arrive in New York per the steamship Devon on After making its call at New York the Devond will proceed to Halifax, at which port it will unload substantial supplies of fresh grass, made butter for distribution to Canadian markets late in the year. Additional butter supplies are moving to Canada from New Zealand to relieve the domestic consumptive situation here, and will likely be sold "over the counter" early in 1929 in Toronto.

Prices Moving Higher

Despite a sharp reduction of Canadian butter stocks as compared with 1927, the wholesale jobbing market from its carry-over this month confidently carries out a fair movement of finest creamery from day to day, at prices which to date have displayed all seasonal "earmarks" of rising trend. The market is also showing a tendency to increase its marketings as the Christmas season approaches.

The market is firmer in price tone than at a week ago. At the close last week finest creamery solids were quotable at a range of from 40¾c to 41c per lb., on the spot market. Yesterday in a jobbing way, the range of values ruled at 41c to 41¼c for No. 1 pasteurized creamery solids, with a ¼c per lb. higher obtained for extra choice lots required on spot for immediate needs. Undergrades were moving steadily to distribute channels at prices ranging from 39¾c to 40¼c per lb.

EGG MARKETS

OTTAWA, Ont., Dec. 8 (Canadian Press). — The general situation on Canadian egg markets was weak yesterday, with a falling off in prices for fresh eggs reported from different centres.

Montreal.—This egg market is quiet and dull. Fresh eggs have undergone a decline of 3c on every grade with the exception of pullet extras. The storage market is very weak.

St. John.—This egg market is quiet and unchanged, with an easier undertone. The consumptive demand has been good and storage eggs are still supplying the bulk of the trade. Prices to retailers are: extras 72 to 75c; firsts 62-67c; seconds 50c, pullet extras 58 to 60c.

Vancouver.—This egg market was lower yesterday. Prices to producers have been reduced and are now: extras 43c, firsts 37-38c; pullet extras 35c. Wholesale prices, effective immediately, are: extras 49c, firsts 43c, pullet extras, 41c.

Chicago.—Spot unchanged. The storage market is firmer, Decembers 32½, Januarys 30½c.

MINNEAPOLIS, December 8. Canadian Press. — Flour unchanged; shipments, 34,611 barrels.

Bran, 32.00 and 32.50.

Wheat No. 1 northern, 1.11 1-4 and 1.12 1-4; December 1.10 1-4; May, 1.15 3-8; July 1.17 3-8.

Corn No. 3 yellow 76 and 78c.

Oats No. 3 white 43 1-8 and 44 1-8c.

Flax No. 1, 2.29 1-2 and 2.37 1-2.

CITY TREASURER'S SALE OF LANDS FOR ARREARS OF TAXES

CORPORATION OF THE CITY OF PETERBOROUGH

TO WIT:

By virtue of a warrant issued under the hand of the Mayor and the seal of the Corporation of the City of Peterborough, bearing date the 12th day of October, 1928, and to me directed, commanding me to levy upon the several parcels of land hereinafter described, for arrears of taxes due thereon, together with all lawful costs and charges in connection therewith, I hereby give notice that unless the said arrears of taxes and costs be sooner paid, I shall, pursuant to the provisions of the Assessment Act, at the City Council Chamber, in the City of Peterborough, on Wednesday, the 30th day of January, 1929, at the hour of ten o'clock in the forenoon, proceed to sell, by public auction, the said lands or so much thereof as may be necessary to discharge such arrears of taxes and all lawful costs and charges incurred in connection with such sale.

No.	Description	Location.	Years in Arrears.	Taxes Due.	Costs.	Total
	SOUTH WARD					
1.	E. 34 feet of Lot 2—S. of Wolfe and W. of George Streets	S.S. Wolfe Street	1918 to 1927	$ 62.48	$10.12	$ 72.60
2.	E ½ of Lot 20—Plan 52	S.S. Romaine Street	1925-6-7	40.01	9.56	49.57
3.	Lot 2 and N 134 feet 7 inches of Lot 3—S. of Rink & W. of George Sts.	S.S. Rink Street	1925-6-7	252.00	14.86	266.86
4.	S 43 feet 3 inches of North 116 feet 3 inches of Lot 8—S. of Wolfe and West of George Streets	155 Aylmer Street	1925-6-7	273.38	15.40	288.78
	CENTRE WARD					
5.	S. 49 feet 9 inches of N. 127 feet 3 inches of Lot 2—S. of McDonnel and East of George Streets	509 Water Street	1922 to 1927	1,076.92	35.48	1,112.40
6.	West 46 feet 6 inches of E. 66 feet 6 inches of Lot 3—S. of Charlotte and W. of George Streets	177-179-179½ Charlotte St.	1923 to 1927	3,565.14	98.19	3,663.33
	WEST WARD					
7.	N. 14 feet of S. 48 feet of E. 70 feet of Lot 12 and W. 123 feet of Lot 12—Plan 33	W.S. Park Street	1925-6-7	27.08	9.26	36.94
8.	S. 22 feet of N. 165 feet of W. 60 feet of Lot 22—S. of McDonnel and W. of George Streets	E.S. Park Street	1925 & 1926	7.43	8.81	16.24
9.	S. 23 feet of N. 145 feet of E. ½ of Lot 22—S. of McDonnel and W. of George Streets	W.S. Gilchrist Street	1925-6-7	6.66	8.81	15.47
10.	Lot 27—Plan 80	S.S. Walnut Street	1925	8.72	8.81	17.53
11.	Lot 7—Plan 33	490 Cross Street	1925-6-7	460.80	20.08	480.88
	NORTH WARD					
12.	S. 142 feet of Lot 12—N. of Edinburgh and W. of George Streets	286 Edinburgh Street	1922 to 1927	663.51	25.15	688.66
13.	S. 51 feet of E. 244 feet of Blk. B—Plan 101	W.S. Aylmer Street	1925-6-7	80.10	10.56	90.66
14.	Lots D and E—Plan 125	E.S. Rubidge Street	1925-6-7	45.89	9.71	55.60
15.	Lots 6, 7 and 9—Plan 71	W.S. Benson Street	1925-6-7	66.63	10.23	76.86
16.	N. 45 feet of Lot 18—N. of London and W. of George Streets	W.S. Downie Street	1925-6-7	38.30	9.57	47.87
17.	S. 80 feet of Lots 13 and 14—Plan 76T	N.S. Smith Street	1924 & 1925	56.34	9.97	66.31
18.	S. 30 feet of Lot 4—Plan 149	W.S. Benson Avenue	1925 & 1927	30.02	9.31	39.33
19.	E. 56 feet of W. 112 feet of S. 120 feet of triangular piece of land—N. of McDonnel and E. of Water Streets, Plan 1	N.S. McDonnel Street	1925 & 1927	63.92	10.16	74.08
20.	Lots 8 and 9—Plan 71	Short Street	1925-6-7	53.30	9.96	63.20
21.	N. ½ of Lot 5—S. of Smith and W. of George Streets	205 Smith Street	1922 to 1927	409.31	18.77	428.08
	EAST WARD					
22.	Lot 31—Plan 19A	S.S. Woodbine Avenue	1924-5-6-7	58.31	10.02	68.33
23.	N. 16 feet of Lot 208 and S. 14 feet of Lot 209—Plan 1A—N. of Hunter Street. E. and W. of Rogers Street	W.S. Rogers Street	1925-6-7	104.72	11.18	115.90
24.	Lot 22—Plan 16A	S.S. Carlisle Avenue	1925-6-7	28.40	9.27	37.67
25.	N. 30 feet of Lot 195—Plan 1A—N. of Hunter Street E. and E. of Driscoll Terrace	480 Driscoll Terace	1922 to 1927	193.31	13.41	207.32
				$7,693.88	$406.54	$8,100.42

All of above lands are patented, except No. 1.
First insertion in The Ontario Gazette, 27 October, 1928.
First insertion in The Examiner, 27 October, 1928.
City Treasurer's Office.
Peterborough, October 18th, 1928.

F. ADAMS, City Treasurer.

CHURCH BAZAAR IS BIG SUCCESS

Christmas Gifts Displayed at Annual Event of St. John's Parish Hall.

AT HAVELOCK.

(Examiner Correspondence).

HAVELOCK, Dec. 8.—The annual bazaar of St. John's Parish Guild was held on Thursday afternoon in the church basement. The ladies in charge had a splendid display of everything in the line of Christmas gifts of staple and fancy linens for table and household purposes, handkerchiefs, aprons, novelties. Dainty home-made cooking and candy were also on sale. The basement was very prettily decorated with red and green, and red and white. Evergreens were used very effectively as a partition separating the tea-room, where afternoon tea was served from 4 to 6 o'clock, from the section where the booths were situated. The function was a splendid success, as all departments were well patronized. Miss M. McWilliams and Mrs. T. P. Lancaster were in charge of the apron and miscellaneous booth; Mrs. Edward Williams and Mrs. H. W. Roche, the handkerchief booth; Mrs. R. Covert and Mrs. T. W. Quinn, the home-made candy booth; Mrs. H. Bush and Mrs. M. Isaac, the home-made cooking booth; Mrs. (Rev.) P. C. Howard and Mrs. R. Jones, the tea-room; Mrs. A. Forde, the mystery booth, and Mrs. F. Bacchus, the apple tree.

Obituary

JAMES DAVID TULLY

There passed away at his home in Selwyn this morning, Dec. 8, James David Tully, at the age of 52 years. He leaves to mourn his loss, four sons and four daughters, namely William of Lakefield; Maxwell, Ervin and Roy at home. Mrs. Stanley Windsor of Lakefield, Mrs. Orville McConkey of Peterborough, and Cora and Kathleen at home.

The funeral will take place from the family residence at 2 p.m., on Monday, December 10.

DR. ROBERT N. BOYD.

(Examiner Correspondence).

TRENT RIVER, Dec. 8.—The funeral of the late Dr. Robert N. Boyd, only son of Mr. John Boyd, of Trent River, was held on Wednesday afternoon from his late residence, Amelia Street, William. The late Dr. Boyd passed away on Sunday, December 2, of heart failure, following pneumonia.

STEPHEN THORNE.

The death occurred yesterday of Stephen Thorne at his home, Concession 16, Otonabee. Mr. Thorne was in his seventy-sixth year, and born in South Monaghan. He had lived his whole long life in the district.

The funeral will take place Monday, December 10, at 2 p.m., from his home and will proceed to the Little Lake Cemetery. Rev. D. Hughes will be the officiating clergyman.

RUSSEL PEAKE.

(Examiner Staff Correspondence.)

CAMPBELLFORD, December 8. — That the late Russel Peake was held in the highest regard by practically everyone who knew him, was manifested yesterday afternoon when several hundred people were present to pay their last respects to one of Seymour's most popular residents. The funeral was held from his late residence on the English Line, at 2.30 p.m. The services at the home, in the church, and at the graveside, were conducted by the Rev. Mr. MacTavish of the Seymour United church circuit, the Rev. C. D. Daniel, late minister of the same charge, and Major the Rev. James Belford, ex-M.P.P., Codrington. There were a great many beautiful floral tributes from a host of friends and associations as well as from the family. The pall bearers were Warden C. H. Davidson, Reeve W. S. Grills, Ernest Craighead, Ernest Mitchell, William Haig and James Brady. The service was held at the home at 2.00 o'clock. Immediately afterward there was a public service at the Tabernacle Church before interment in the cemetery of the same church.

The church seating capacity would not begin to accommodate the hundreds who issued from the long line of motor cars which formed the funeral procession along the half mile of road from the residence to the church. Many were forced to remain out of doors while the service was being held.

The late Russel Peake was in his forty-seventh year. He was born on the same farm as that from which his remains were carried yesterday. He was a man of high ideals and had enjoyed considerable success in all his undertakings. As a farmer he dealt extensively in live stock. He had served several terms on the council of the township of Seymour, and was completing his third term as deputy reeve, and by virtue of this office, a member of the counties council of Northumberland and Durham. He was a life-long member of the Methodist and United Churches and a strong supporter of the Conservative party. He is survived by his widow, four daughters, three brothers and three sisters.

WARSAW PATRONS

(Continued from Page 1)

ing Company, then gave a short talk on prices, saying he expects them to be higher.

Mr Foster recited a medley, after which Mr. Fanning, also of the Canadian Packing Company, gave a short address, and complimented the Warsaw factory on the quality of the cheese it produced. When speaking of eggs, he said that this past season, when they first graded the eggs, there were complaints that they made too few extras, but when they took them out of storage, many that had gone in as extras came out seconds. This statement raised some discussion as to why this should occur. Mr. Fanning would not say it was general all over Ontario, but that there was a lot of this. At the packing house they did not know the reason. Among other suggestions, the one given by William David was that barnyard water, of which there was a lot this year, would cause the trouble. Hens will pass clean water and drink from puddles in the barnyards. This seemed a very good reason, and Mr. Matthews was glad he had come to find this out. Speaking of this afterwards, one of the village women said that hens drank the dirty water for ammonia or minerals, and if a few drops of ammonia were put into the water, or a piece of rusty iron, the hens would not pass the clean water so often.

Rufus Payne then favored the audience with a solo, "Nanny," and kindly responded to an encore.

Mr. Matthews explained some of the necessities to get Hydro. If an average of three farmers to a mile would sign for it, it could be brought to Warsaw. The company puts in the main line, the farmer puts in the poles from the main line to his buildings, and also puts in the wires, and equips his buildings. The service charges for a farm of 100 acres are $13.50 per annum, and extra for electricity as used. The cost in village houses is about $2.50 a month. The charges here would be exactly the same as those just outside Peterborough.

Fred Crowe recited, and Mrs. Foster sang "It's a Mighty Good World." Between several of the numbers, there was singing of factory songs led by Mr. and Mrs. Foster, with Mrs. George Taylor acting as accompanist. With the service of refreshments, the evening was brought to a close.

RADIO PROGRAM

SATURDAY, DECEMBER 8.

CFCA Toronto (357)

6 p.m.—Hudson stocks, news and weather.
6.30 p.m.—Ryrie time.
6.30 p.m.—Santa Claus from Eaton's Toyland.
8 p.m.—Musical program.
9 p.m.—Ryrie time.
9.05 p.m.—Summary of the first period and a play by play description of the second and last periods of the Toronto Maple Leaf-Ottawa N.H.L. hockey game direct from the Arena.
10.15 p.m.—Dance program by J Wilson Jardine's orchestra from the Palais Royale.

CKGW Toronto 312.3)

6 p.m.—Mining market report by Homer L. Gibson and Co.
6.15 p.m.—News and weather forecasts.
6.30 p.m.—Musical program by Andrewes Mountain Seed Co.
6.45 p.m.—Musical program.
7 p.m.—Gruen Watch Guild Time signals.

WGY Schenectady (379.5)

7 p.m.—Phil Spitalny's music (New York).
7.30 p.m.—Musical program, Eastman Theatre (Rochester, N.Y.).
8 p.m.—Musical program, Onondaga Hotel (Syracuse, N.Y.).
8.50 p.m.—Park Bench (New York)
9 p.m.—The Adler Quartet with Sonia Essin, contralto (New York).
9.30 p.m.—Bonnie Laddies (New York).
10.00 p.m.—Lucky Strike program (New York).
11 p.m.—Correct time.
11-12 p.m.—Dance music (Buffalo, N.Y.).

WOR Newark (422.3)

6.10 p.m.—Koko, the Eskimo.
6.15 p.m.—Newscasting.
6.20 p.m.—Dinner concert.
7 p.m.—Commodore Grill Orchestra.
7.30 p.m.—Fraternity Row with sports talk; sessions chimes.
8.15 p.m.—Sonata—Nicola Thomas, violinist; Minnie Well, pianist.
9 p.m.—The Gay Nineties.
9.30 p.m.—Knickerbocker Grill Orchestra.
10 p.m.—Emil Velazco—Mid-evening Organ Recital.
10.30 p.m.—Heigh-Ho Orchestra.
11 p.m.—Tavannes time.
11.01 p.m.—Newark News—U.P. bulletins; weather report.
11.05 p.m.—Mirador Orchestra.
11.30 p.m.—Paramount Orchestra.

WJZ New York (394.5)

6 p.m.—Yoeng's Orchestra.
6.55 p.m.—Summary of programs.
7 p.m.—Longine's correct time.
7 p.m.—St. Regis Hotel Orchestra.
7.45 p.m.—"A Week of the World's Business", by Dr. Julius Klein, Director Bureau of Foreign and Domestic Commerce.
8 p.m.—Godfrey Ludlow, concert violinist.
8.30 p.m.—Sam Herman, xylophonist.
8.45 p.m.—Echoes of the Orient.
9.00 p.m.—Philco Hour, "Naughty Marietta."
10 p.m.—Among Ourselves.
10.15 p.m.—"Fool's Revenge".
11 p.m.—Slumber Music.

WEAF New York (454.3)

6 p.m.—Waldorf-Astoria Dinner Music.
6.45 p.m.—Summary of programs.
6.50 p.m.—"Read Us a Poem" by Norman Hamilton, author and poet.
7 p.m.—Phil Spitalny's music.
7.30 p.m.—Genia Fornariova, soprano.
8 p.m.—The National Orchestra.
9 p.m.—Lew White Organ Recital.
9.30 p.m.—The Williamsburg Faengerband.
10 p.m.—Lucky Strike Dance Orchestra.
11 p.m.—Howard correct time.
11 p.m.—Twin Pairs of Harmony.
11.15 p.m.— Ben Pollack's Park Central Hotel Orchestra.

SUNDAY, DECEMBER 9

CFCA Toronto (357)

11 a.m.—Service of St. Andrew's Presbyterian church.
7 p.m.—Service of Walmer Rd. Baptist church.
8.30 p.m.—Band program by the Waterloo Musical Society band under the direction of C. F. Thiele, sponsored by the Ontario Equitable Life Insurance Co., direct from Waterloo.

CKGW Toronto (312.3)

1.00 p.m.—Stimson Instrumental Trio.
4.30 p.m.—Romanelli Symphony Orchestra.
9.45 p.m.—Sparton Equasonne Ensemble.

WOR Newark (422.3)

2.00 p.m.—Selbert's Caucasians.
3.00 p.m.—Philharmonic-Symphony Orchestra from Metropolitan Opera House.
5.00 p.m.—The Sunday Forum.
6.00 p.m.—Great Cathedrals—Saint Suplice—Paris.
7.00 p.m.—Rudy Vallee's Orchestra.
7.30 p.m.—Levitow's Concert Orchestra.
8.30 p.m.—Choir Invisible.
9.30 p.m.—Market and Halsey Street Playhouse.
10.30 p.m.—Pipe Dreams.

WGY Schenectady (379.5)

11.00 a.m.—Service of Madison Avenue Reformed Church (Albany, N.Y.).
1.30-2.00 p.m. — United Radio Corporation (New York).
3.30 p.m.—Organ recital, Elmer A. Tidmarsh, Union College Memorial Chapel (Schenectady, N.Y.).
4.00 p.m.—Dr. S. Parkes Cadman (New York).
5.30 p.m.— Arcadie Birkenholz violinist (New York).
6.00 p.m.—Stetson Parade, American Legion Band (Boston, Mass.).
6.30 p.m.— Acousticon program (New York).
7.00 p.m.—Old Company's program, Reinald Werrenrath, baritone.
7.30 p.m.—Capitol Theatre program (New York).
9.15 p.m.—Atwater Kent Hour (New York).
10.15 p.m.—Correct time.
10.15-11.15 p.m.—National Light Opera Company (New York).
11.15-11.30 p.m.—Television transmission.

WEAF New York (454.3)

12.30 p.m.—Sylvestre Hour.
1.30 p.m.—Peerless Reproducers.
2.00 p.m.—Biblical Drama.
2.30 p.m.—Frances Paperte, mezzo soprano.
3.00 p.m.—Dr. Stephen S. Wise, "Does Religion Help or Hurt Men?"
4.00 p.m.—Dr. S. Parkes Cadman, "The Risks of Prejudice."
5.30 p.m.—Summary of programs.
5.30 p.m.—Arcadie Birkenholz, violinist.
6.00 p.m.—Stetson Parade with the Weymouth Post American Legion Band.
6.30 p.m.—Acousticon Hour.
7.00 p.m.—Old Company's program, Reinald Werrenrath.
7.30 p.m.—Musical program by Major Bowes' Family from the Capitol Theatre.
9.00 p.m.—"Our Government."
9.15 p.m.—Atwater Kent Radio Hour.
10.15 p.m.—Howard correct time.
10.15 p.m.—National Light Opera—"The Crimson Scarf"—"The Marriage Under the Lantern"

WJZ New York (394.5)

1.00 p.m.—National String Quartette.
1.30 p.m.—White House Dinner Music.
2.00 p.m.—Roxy Symphony Concert.
3.00 p.m.—Young People's Conference, Address by Dr. Daniel A. Poling.
4.00 p.m.—The Continentals.
5.00 p.m.—South Sea Islanders.
5.25 p.m.—Summary of programs.
5.30 p.m.—Dr. Harry Emerson Fosdick.
6.30 p.m.— Whittall Anglo-Persians.
7.00 p.m.—Fragments in Fancy.
8.00 p.m.—Enna Jettick Melodies.
8.15 p.m.—Collier's Radio Hour.
915 p.m.—Utica Jubille Singers.
9.45 p.m.—El Tango Romantico.
10.15 p.m.—Longine's correct time.
10.15 p.m.—The American Singers.

FARMERS' DAY

AT THE CANADIAN PACKING CO.'S PLANT and MARKET HALL, PETERBORO,

FRIDAY, DEC. 14th,

Under auspices Dominion Live Stock Branch Ontario Department of Agriculture and Canadian Packing Co.

THE PROGRAMME

Farmers are invited to attend the following events:

10.15 a.m.—Meet at Canadian Packing Co.'s Plant for inspection of same.
11.00 a.m.—Demonstration in grading and judging live hogs.
1.15 p.m.—Meet at Market Hall, Peterborough.
1.20 p.m.—Demonstration on Wiltshire sides and Lecture on British bacon market, by S. E. Todd of the Canadian Council of Meat Packers, Toronto.
2.15 p.m.—Lecture on selection of the brood sow and sire by L. W. Pearsall, Toronto.
3.00 p.m.—Demonstration by Dr. Lionel Stevenson of the O. A. C., Guelph, on parasites in lambs and hogs.
4.00 p.m.—Cutting demonstration of hog and lamb carcasses by J. E. Seymour, Peterborough.

For further information apply to D. A. McKinnon at Canadian Packing Co., Peterborough, or J. B. Nelson, Ontario Agricultural Representative, Peterborough.

1d

Attractive Assortments of good merchandise — priced with the economy of cash dealing—every day at the Teco Stores.

TECO STORE

Teco Prices Demonstrate Daily the Economy of Cash Buying and Cash Selling

Only 13 Shopping Days Till Christmas

There's Still Time to Make Lovely Christmas Gifts!

The message of the hand-made gift never fails—but the time is slipping and Christmas looms ahead. Delightful stamped articles are featured Monday at the Teco Store—pretty things to embroider, fancy work, embroidery. Prices, of course, are most moderate.

Exceptional Value

Stamped Pillow Cases, Per Pair 1.19

Made of splendid quality circular cotton, neatly hemstitched and stamped for hand embroidery in many pretty designs. Ideal for Christmas Gift. Size 42 x 33 inches. Always acceptable in every home. Pair..... **1.19**

Stamped Luncheon Sets, 1.25

Made of splendid quality Indian head. Stamped in each corner with pretty design for hand embroidery. Complete with 4 Serviettes and material for working. **1.25**

Silverware Cases

Smart and new for holding silverware. Made of blue chambray, with white binding, stamped in floral design, and lined with white flannelette. Will hold 12 forks or spoons. Each..... **39c**

Bridge Covers

Of good quality, heavy-weight black sateen. Stamped in corners with easy working design. Choice of many patterns. Priced at, each..... **59c**

Eatonia Stamped Aprons, Each, 59c

When worked in dainty colors will make a very pretty gift. Made of medium weight factory cotton, traced in pretty designs, and bound with colored edging. Eatonia value, each..... **59c**

Eatonia Pillow Cases

Stamped in many pretty designs that are easy to work by hand. Lovely quality circular pillow cotton, neatly hemstitched. Ideal home gift. Eatonia value, per pair **$1**

Bedroom Sets

Organdie set, comprising Dresser Runner, Chiffoniere Scarf, 3-Piece Vanity and Pin Cushion. A delightful gift when embroidered in basket design. Colors are rose and blue. Complete set..... **98c**

Linen Hand Towels, Each 59c

Irish Linen Towels with fast colored borders of rose, gold, or blue. Neatly hemstitched and stamped for hand embroidery in easy working patterns. Size about 18 x 33 inches. Each..... **59c**

—Main Floor, Teco Store

Dainty Gifts for Little Ones

Baby Dresses

Beautiful quality Dresses of English Cashmere. Smocked yoke of feather stitching and embroidery. A pretty gift for Baby. Priced from, each ..... **1.25 to 1.95**

Eiderdown Kimonas

Baby will feel cosy and comfortable in one of these soft Eiderdown Kimonas, smartly bound in satin. Neat round collar and turn-back cuff. Colors are white and blue, blue and white, and pink and white. Each..... **1.49**

Beautiful Coat for Baby

Lovely and warm, beautiful, soft, fluffy Llama. Styled with hat, shawl collar, two frog fasteners of silk, and well lined with good warm flannelette. A lovely gift for baby. Each..... **5.95**

—Second Floor, Teco Store

Toyland

Holds a Welcome for the Children!

Sewing Machine

A real toy that will give lots of fun and pleasure for a little girl. She can make many useful doll clothes and other things—just like her mother can. Complete set.... **1.95**

Aeroplane

Come along, boys, and see this Double-Action Aeroplane. It flies and runs along the ground when wound. Made of all-metal. Lots of fun with this toy. Each..... **2.50**

Sturdy Dolls

Made with composition head and hands. Just the kind of Doll for the wee tot, for they are hard to break. About 15 inches long. Each..... **39c**

Teddy Bear

A Teddy Bear will amuse the little ones for hours. It has a good furry coat, movable arms and legs. It roars when squeezed. Each..... **25c**

Dutch Windmill

A good toy that will give hours of pleasure. Fill the hopper with sand and the little Dutchman starts the mill a-going. Complete..... **1.15**

Doll Carriage

Made of fibre. Round body design and hood, disc wheels, painted in yellow, and rubber tires. A real gift for the little girl. Each..... **2.95**

Donkey and Clown

A very funny toy to amuse the kiddies. The Clown simply cannot get the Donkey to go where he wants him to. He backs up, rears and goes sideways. Complete..... **40c**

Kiddie Car

A well constructed car for boys. Made of steel, brightly colored red enamel wood seat, rubber tires, 2 disc wheels. Will give good service. Each... **1.95**

—Fourth Floor, Toyland

Special Train

Complete four-piece Mechanical Train—Locomotive, Coal Tender and two Passenger Coaches. Straight track units, which makes an oval track when set up. Complete..... **59c**

THRIFT SPECIALS

Outstanding Economies for Monday Shoppers—Come Early

Outstanding Gift Special

Bridge Lamp and Shade at 1.98

50 ONLY

Early buyers will find a solution to their gift problem in buying one of these Bridge Lamps. Metal stand, heavy base, with pretty parchment shade in many designs. Complete with long cord and plug. 9 o'clock special, complete..... **1.98**

2nd Floor, Housefurnishings Bldg.

Women's Brushed Wool Gauntlet Gloves 19c

100 Pairs

Warm and cosy, made of soft quality wool. An opportunity to buy many pairs at this low price. Colors are brown and grey. Assorted sizes in each shade for early shoppers. Early morning special, pair, **19c**

—Main Floor, Teco Store

75 Pairs Men's Work Rubbers, Pr. 2.39

Extraordinary Value for Men

Now is a splendid opportunity to buy a pair of these first quality Black Gum Rubber Boots. Strong rolled sole and solid rubber heels, ankle height and moccasin style vamp. Sizes for early buyers, 6 to 11. Monday Thrift Special, pair..... **2.39**

—Main Floor, Men's Shop

Silk Scarf Lengths Monday, Each - 99c

Exceptional Gift Special

Beautiful quality All-White, Double-weight Silk Broadcloth Scarfs, unfinished in a very useful size for Men and Women. An exceedingly smart gift that will be appreciated. Size of Scarf, 29 x 45 inches. Be early. Monday Thrift Special.. **99c**

—Second Floor, Teco Store

Gift Luggage

of Character

Modernistic new Wardro-Boxes, Hat Boxes, Suit Cases, Trunks and Club Bags—truly the Luggage Department of the Teco Store offers an incomparable gift selection. Durable leathers, differently styled, expertly finished.

The Hat Box, 5.75

Every woman would be pleased to welcome such a gift as a Hat Box. Square style, covered with black patent enamel cloth, neat brass fittings and dainty figured linings, and bound on edges with brown and tan leather. Each..... **5.75**

Steamer Trunks

Extra strong and well constructed Steamer or Travelling Trunk. Double reinforced strappings, metal covering, with tray. 3 hardwood protection slats on bottom. Priced at, each..... **$12**

Eatonia Suit Case

For the travelling man or woman, an Eatonia Suit Case is very satisfactory. Well made of black or brown cowhide, top and bottom; also corners reinforced, solid brass fittings, extra straps, dress pocket inside. A real luggage gift. Priced at, each..... **18.50**

BRAEMORE Wardro Box 9.75

The Wardro-Box, trimly fashioned of firm black cowhide grain, smartly combines convenience with good looks. Has ample room to hold 6 dresses, hat, shoes, pyjamas, books, lingerie, and even candy. It is an ideal gift. Braemore value..... **9.75**

Birkdale Club Bag

The "Birkdale" comes in the better grade of baggage. Made from extra thick beaver grain cowhide. A very distinguished Bag for a travelling man. Leather lined, with pockets, drop handles and brass fittings, fitted with Milock lock. Size 20 inches. Birkdale value, each..... **23.50**

2nd Floor, Housefurnishings Bldg.

Delivery Free on Purchases of $2 or Over.

On lesser amounts a charge of 10c per delivery call is made. If you cannot come to the store, 'phone 3000 or 138 for your needs.

TECO STORE

OPERATED BY T. EATON Co.

PETERBOROUGH

Visit the Gift Booths on Each Floor of the Teco Store and Housefurnishing Building. Hundreds of Charming Gifts and Suggestions.

SEE CANADA FIRST.

The twin coastal cities, Vancouver and Victoria, at this time of the year appeal with endless charm to the holidaymakers, wanderers, and tired business men and women, for the weather is ideal and the foliage in the gardens and parks of wondrous color. Not a day passes, too, but sees the twelve golf courses gay with happy and enthusiastic players while riding in the early mornings and afternoons is particularly favored. There are splendid motor highways on Vancouver Island, and innumerable ones running into Vancouver City from all directions. The winter season's attractions include theatres and concerts of the highest calibre, while the Hotel Vancouver at Vancouver and the world-renowned Empress at Victoria are the centres of the social and commercial activities of the two cities and districts. During the winter the Canadian Pacific Railway operates the only through train to Vancouver from Toronto. The "Vancouver Express" leaves the Union Station every night at 9.00 and reaches the coast four days later. Comfortable and convenient connections can be made with all western points by using this famous train.

Full information from nearest Canadian Pacific Agent.

21,24,29,8,12,17,22

When Philip of Macedon wrote to the Sparton ephors "If I enter Laconia I will level it to the ground." He received for answer the single word "If."

ENGLISH LONGEVITY

LONDON, Dec. 8.—A recent report of deaths in Hampstead, covering a period of three months showed that 39 of 240 persons listed were over 80 years of age.

IT PAYS TO ADVERTISE

Another "Thinker" Declares Women Are Wrecking Civilization

WOMEN'S INSTITUTE WEEKLY COLUMN

A goodly thing it is to meet
In Friendship's circle bright,
Where nothing stains the pleasure sweet,
Or dims the radiant light.
No unkind word our lips shall pass,
No envy sour the mind,
But each shall seek the common weal,
The good of all mankind

MARMORA.

Affiliated with the North Hastings district of Women's Institutes is the flourishing branch at Bannockburn, which came into existence in the year 1921. The branch was inaugurated with a membership of sixteen. Mrs. Ernest Munroe was the first and Mrs. Sam Munroe was the first president, and Mrs. Sam McEwen the first secretary. The branch, like others in the district, meets monthly. In the summer months, the C. O. F. hall is used for meetings, but for the rest of the year the homes of members are in turn visited. Varied programs are given at the meetings, and a free-will offering taken up. Other sources of revenue have been bazaars, sales of home cooking and plays. During the past few years, the institute has been instrumental in having the interior of the C. O. F. hall decorated and also furnished the fine organ which was installed there. In 1927 the branch thoroughly furnished one of the rooms in the Bancroft Hospital at a cost of over two hundred dollars. Wash-basins were donated by them to two schools, Best's and Blakely's.

Mrs. Joseph Donly is the present president. The secretarial duties are being undertaken by Mrs. John Cawley, who was president for the two previous years. The membership now stands at 24, a creditable number for so small a village. Through the efforts of Bannockburn branch, a new branch was started in September at Cooper for residents of Cooper and Remington.

WARSAW.

All great gatherings seem to have a dominant note. At the recent institute convention held in Toronto, the idea of making oneself better able to fulfill the work God has put us on earth to do, seemed to run through everything, every address, and every discussion.

Religion as a topic was not discussed. Even the subject of teaching religion in schools could not be touched, but one could not fail to notice how very often reference was made to the teachings of our Lord. Very few failed to show that spirit.

It was also noticeable that the women who were there were women who looked well to the ways of their household.

Those who appeared on the platform, from time to time, were typical of all they were chosen from among the whole. They are rural women. The majority are now, or have been in farm-homes, and their interests lie there.

They did not wear the advance extreme styles, but they were fittingly and well gowned. Not a single pair of spike-heels appeared. Fully half wore oxfords of the natural tread, or some other good quality. Even the girls of the junior institutes, while prettily and girlishly dressed, were not extreme. They wore more fancy foot-gear; still, on the afternoon when they appeared on the platform, only one pair of black satin shoes with spike-heels appeared, and their dresses were not the extremely short.

In the discussions there were differences of opinion, but no bitterness. All seemed agreed on the great evil of intemperance, but there was a little difference of opinion about dancing.

However, all were made to feel that Canada is a democratic country, and that the majority must rule. Notwithstanding, if the minority would be injured, or hurt, or driven away, for conscience sake, it is well for a majority not to push too far.

Membership on the Provincial Board does not long stay in one county. The aim is to have the offices go around as much as possible; consequently, this year it has gone to Victoria County. Peterborough held it for two years. It appears that, in some cases, members of the Confederated, or Provincial Boards, have considered they had the right to dictate to branches. The subject was brought up at the convention, and every branch is a law unto itself, except for the few regulations laid down in the hand-book. However it is considered that when the larger body decides on some course of action, or requests something done, they do not do so without studying the matter from all sides, and it is expected that, as a rule, the branches will fall in line.

Much was read about conditions in the North. Clothing is needed most. Mr. Putnam read four letters which came by one mail from there. The people do not want charity. They are asking for work. Several years' failures have left no money for clothes, and any one, or any branch, wishing to assist may write to Mr. Putnam for the most-needed place. Your correspondent sat beside a delegate, Mrs. W. Jenkins, Trout Creek, Ontario, who told of the terrible distress among the people around her. She, I understood, did not come at the expense of her branch, and told that many other places were worse off. The crops were good, but our rains here were nothing to what they had.

MILLBROOK.

A practical suggestion along publicity lines is this, since the new programs for the East Durham Institutes are now ready for distribution, have these given women in the community other than Institute members, and see if there will not be some additions to the membership rolls of the various branches within the next few months.

A practical suggestion has been made in the development of the 'Four H' program, in which each Institute is at least supposed to be actively interested, that if the teen age girls can be interested in sewing, say for a busy mother, or on garments meant for a babe to go to some needy point for Christmas, the cutting and putting together of clothing or piecing and quilting warm quilts, will come under the department of 'head' since the mind is certainly at work; of 'hand' for both these members will be busy; and of 'heart' because the whole of the activity grows out of the fact that the desire to help prompts the labor, and the emotions are stirred.

The intended Short Course for the junior farmers, both boys and girls, to be held here this winter, lends point to the point made by Miss Langton, when addressing the Women's Institute convention recently held at London, when she said: "The senior members of the Institute should be seized with the importance of getting every girl, in the community in training through the Short Courses, household science, home economics, judging, and any other which the Department has to offer. Bring out especially the shy and retiring girls of your neighborhood. The great calamity of life, for a girl, is not having just one talent, but rather in not using that talent."

Mr. Putnam summed up the work of the Institutes very forcibly when he spoke of the customs which they have established, listing such things as: The determination to be healthy and efficient, instead of pale and pampered; health service is now constructive and preventive, rather than repair work; the insistence upon the fact that one's education is never finished—the eighty-year old is just as keen for additional knowledge as the miss of eighteen is to expand her intellectual horizon; the constant practice of rendering help to the community, and to those in need; and the ideal of making homes convenient, attractive, and healthy, eating for health, and having practical knowledge of nutrition.

MOUNT PLEASANT.

During the Women's Institute convention held in Toronto November 27, 28, 29, one of the features worthy of note was the tendering of a banquet to the convention delegates by the Robert Simpson Co., at which many prominent speakers were billed to attend. On account of so many important functions clashing in time Premier Howard Ferguson and cabinet ministers were unable to be present. Owing to illness, D. H. Gibson, general manager of Simpson's Mail Order Department, could not be present. His place was filled by Frank Hay, secretary of the Mail Order, who most delightfully told of his knowledge and appreciation of work done, especially in Canadianizing foreigners by women's institutes.

Mrs. J. W. Stone, president of the Federate Women's Institutes of Ontario told of progress accomplished and of future visions of what might be achieved. Other speakers were R. S. Duncan, Department of Agriculture, who eulogized the development in home and country resulting from the Women's Institutes and last, Miss M. L. Marks of St. Joseph's Island, who brought a vivid message of life in Northern Ontario. "We do not hibernate like bears, women are too active and busy for that, in winter ski-ing and other modes of social enjoyment are amongst popular pastimes. Few can realize the boon of women's institutes are in far off districts like this," she concluded. After the banquet the delegates were driven down in specias buses, where they visited the Royal Winter Fair.

During the convention the following resolutions were passed:

Whereas the members of the Women's Institutes have benefitted greatly through the literature, lectures and demonstrations provided by the Department of Agriculture and other departments of government and whereas the improvement in household conveniences, equipment and labor savers, has not kept pace with the advance in farm machinery.

Be it resolved that the program of National and Provincial Research Councils include the housing, clothing and feeding of the family and that special consideration be given to nutrition, labor savers and household conveniences.

That school books be not changed so frequently. That school be supervised at the noon hour.

That mained men sentenced to prison should be given paid work, the pay to go towards the support of their families.

Resolved that we have compulsory school supervision at the noon hour.

That the Ontario Government should support the Old Age Pension Bill.

South Essex—Whereas we have a federal statutory to call ourselves Canadians, therefore we petition the Provincial Government, asking that in the matter of vital statistics, registration of births, issuing of death certificates, etc., the word "Canadian" shall be designated to those born in this country or those who become citizens of this country.

Simcoe County—Resolved that as Canada is taking her place as a self governing nation in the British Empire we ask that we be recognized as Canadians and not by the name of the country from which our fathers came.

Sparrow Lake— Whereas under present laws, children born in Canada of other than British parents cannot be registered as Canadians, but must take the name of the country from whence their forefathers came, and

Whereas this said law does not foster the spirit of patriotism, but rather detracts therefrom.

Resolved that we, the members of East Simcoe Women's Institutes, assembled in convention do petition the Federal Government to pass legislation allowing Canadian-born children whose parents were also born in Canada to be registered as Canadians.

Whereas it is most desirable that music be taught in the rural sections of the Province, and

Whereas the Women's Institutes have, under great handicaps, assisted in providing instruction in music in a number of rural schools.

Be it resolved that the appreciation of the Women's Institute be extended to the Department of Education for additional assistance that has been provided recently for this service.

And be it further resolved that consideration be given to providing a limited amount of musical instruction for all rural schools.

Omagh—In as much as music has been taught in the schools in some rural districts and the educational benefit to the child is a recognized fact, we would like to place the matter before the Department: "That a grant of equal value be given to the school boards for the societies financing the musical education of a school, as is given for Domestic Science or Agriculture.

Wakerton—Resolved that we, the delegates to the Women's Institute convention put ourselves on record as endorsing the stand which the Department of Agriculture is taking for sound education and honest methods among the pupils in the school fair competitions, and would urge the co-operation of the parents in seeing that the work is done by the pupils. Carried unanimously by standing vote.

Moved by Mrs. W. B. Moore, Lion's Head, seconded by Mrs. G. Cruikshank, Wingham, that we request the Government, through the Department of Education, to take steps to see that the dangers of drinking alcoholic drinks are taught to all children in our public and high schools, and that all school inspectors be instructed to see that the teachers in their inspectorate ar teaching those chapter in the Government Health Book, which deals with tobacco, alcohol and other narcotic drugs.

That we ask the Federated Board to send a small committee to interview the Ontario Hydro Electric Commission to hear their points of view on the question of hydro rates, and to discuss how the difficulties and objections of the rural consumers and would-be consumers can be met.

That a cablegram of sympathy and loyalty be sent King George in his serious illness from this convention, and that we pray for his speedy recovery and that the expense of the cablegram be defrayed by taking up a collection.

Resolved that a note of sympathy be passed with Mr. Sidney Banks in his recent tragic loss of his wife. The women's institutes recognize the big debt of gratitude which they owe to the untimely energy and fearless thought of Mrs. Banks and realize that on them devolves the responsibility to carry to fruition causes, like that of temperance education for the young and medical attendance for the sick to which Mrs. Banks gave her life.

Sympathy with Mrs. Coghill, convenor of Historical Research for Western Division, stricken with sunstrokes, resulting in partial paralysis and partial blindness.

That we assembled here express our sympathy to Miss Stuart, president of the Federated Women's Institutes of Canada, in her affliction and trust that she may experience an early and complete recovery and thus be able to continue her capabl, kindly leadership.

SONGS OF LOVE.

"Dear Marion,— Would this little poem do for the "Love Songs Corner." It is not original. I have had it in my scrap book some time.—B.B."

GIVE ME YOUR HAND.

Give me your hand, child,
You've a long way to go,
There are turns in the road
That you do not know.
Give me your hand, dear,
You've so much to learn,
And objects ahead,
Are hard to discern.
Give me your hand
And I'll lead you on
'Ere the end of the trail,
The day may be gone.

GLYCERINE RINSE.

To give washable gloves that glossy, soft new look, add a teaspoonful of glycerine and a few soap flakes to the last rinse water.

MARION'S MAIL

DEAR MARION,

In your asinine column some days ago I saw where you took a 'rap' at a man who stood up for the rights of men; where you poked fun at a man who told the truth about his wife; and, in fact, it seems that you have your knife into the men. I have no doubt but that you are an old maid.

In the first place, I know I'm foolish to bother trying to put you right, and in the second I know quite well you will never print this. You DO print, though, every letter that says anything nice about your puerile page. However, I'll have the satisfaction of getting something off my chest.

What 'Thinker' said was quite right, only he didn't go far enough. Men ought to insist on having the 'obey' left in the marriage ceremony, and upon its being lived up to. That is the basis of living upon which our present civilization is built, and if women start breaking away from it now they can blame only themselves for the chaos bound to result. I may remark that they are well on the way.

One need not go any farther than women's dress to show the decadence of the sex. We see women on George street every day between whom and 'September Morn' the only difference is they don't stand the same way. If a man went out dressed in georgette pants cut off at the knee so as to display about three dollars' worth of silk hose (transparent) he would not only get double pneumonia, but three months on the hill. If he kept on his hat in Church he would be excommunicated—but women take their hats off in the choirs, nowadays, in direct contravention of the same rule that sends a man into the place of worship bareheaded.

Women are kicking over the traces too hard. They are not following natural development. They desire all men's freedom without any of man's responsibility. They wish to play with fire and still have the man take care of them.

I suppose that away back in the early days of the women's suffrage movement you were out with the best of them, smashing windows, throwing pepper in policemen's eyes, and going on hunger strikes. Now you are, forty years after, still trying to incite your sisters to 'equal rights.'

I suggest that you get married (if you can get anyone to marry you), and try doing a little honest work for a change. There is enough bitterness in life now without adding to it.

I mightn't write so much if I thought there was any chance of this being printed, but, as I say, I've studied your page and find that only complimentary things are printed. Which shows good judgment on your part, but a depth of deceit, too, only too evident in the schemes you women get up in your foolish claims to man's place in the sun.

Yours affectionately,
Another Thinker."

So there IS another one, after all!

I'll take your letter paragraph by paragraph, Mr. Man, just as I did that of your illustrious predecessor of a fortnight ago. I am not going to bother setting you right on every point, however; the depth of your ignorance is too abysmal. I will remark, though, that there are no "Old maids"—there are some women who have too much sense to get married.

I'm glad to disappoint you by printing this letter. I have no objection whatever to printing criticisms, and it gives me real joy when the letter happens to be as amusing as this one.

Our present scheme of civilization is tolerable, since women have a greater freedom than in past eras, but it is not yet perfect. There is no sign of the chaos you predict. It is true that women have now clothes that do not hamper their movements, that do not distort their bodies, and that permit them to enjoy exercise unknown to their sisters of a couple of generations ago. This change did not come suddenly. The first woman to appear on George street in a "Harem" skirt was mobbed by a bunch of ignorant men. If men changed their dress gradually, they could, in a few years, be as sensibly dressed as women are now—and haven't you started? Aren't plus-fours the forerunners of "pants cut off at the knee?" I'd like to encourage you, you see.

I confess I am not sufficiently well-versed in ecclesiastical affairs to excuse women for breaking some law of ages past, but I do suggest for consideration the idea that many old-established doctrines and habits are archaic and outworn.

There is a great difference between the expressions of opinion by women on this page and the work of the early advocates of women's suffrage. Consider for a moment that practically every writer to this column is a wife and mother in Peterborough district. Does that carry any weight?

As for the alleged deceit, may I suggest that this is libellous statement? If you are a business man (as your writing paper with the heading carefully trimmed off would seem to indicate) you should know better. I have only suppressed one letter besides those personal letters which the writer did not desire published. In the former case the correspondent wrote later thanking me for my good judgment.

I am seriously thinking, though, of barring all so-called "Thinkers" from these columns, because we cannot afford the space. The object of this page is to be helpful to women—and your arguments are neither helpful, inspiring nor sound. I suggest that you read, in order to learn, "A Vindication of the Rights of Women," published in the Humboldt Library of Science in 1890; "Why?" by Elizabeth Robins; and "The Subjection of Women" by John Stuart Hill. I have no doubt but that you can obtain these at the Library, or they may get copies for you.

* * *

"Dear Marion,

I would be pleased if you would send me the helps which I have checked on the coupon if you have not yet run out of them.

I am a regular reader of your column in The Examiner and I certainly think it is very helpful indeed. I especially liked the Armistice Page, it was so interesting to hear what way it affected different people. I should have liked to have written a letter myself but I was very busy that week and I didn't think I would be capable of anything worth while reading. I am not a native of Canada, I was in England at the time of the Armistice, so that anything I could have written would have been different, if not very entertaining.

This is the first time I have ever ventured to write you and I can think of nothing just now which would be of any value to your page, but should I do so I will try to write again, but I am the mother of three young children and consequently have very little time on my hands.

I shall, however, very much appreciate the helps I have mentioned and I do hope your page will continue to gain in popularity as it certainly deserves to do.

Apologizing if I have taken up too much of your time and thanking you.

Yours sincerely,
A Regular Reader."
City.

Thanks for your nice letter, "Regular Reader." Children ARE a lot of work, but don't you often notice that the mother who has several to look after often has more time than the married woman who pets a dog or a canary? I hope the helps DO help you, and I'll be glad to learn how your work turns out.

* * *

"Dear Marion:

Would you kindly send me checked off helps?

I think your page is very interesting. I shall have to show my appreciation for helps later on as I am very busy this morning.

Yours truly,
M. V. B."
City.

I'll be looking for those helps you promise, "M. V. B." sometime when you can spare a few minutes.

* * *

"Dear Marion:

Here I am again to congratulate you on your splendid success in getting such interesting numbers on Armistice Day. Some of them were really inspiring though they were all just fine. The whole edition was real good, and my congratulations go to the editor also for such a nice big number.

I was not old enough to remember anything of the war or Armistice, but mother tells me things about it.

I received the autumn hat instructions and many thanks as it was just fine. Would you please send the folder on making Christmas gifts at home? Thanking you beforehand and wishing you continued good luck, I remain,

Yours sincerely,
Rose Marie."
Campbellford.

To prevent clothes from freezing to the clothesline wipe wire with a cloth dipped in strong salt water.

When your oven is too hot and burns your cake on the bottom don't try to cut it off with a knife. A coarse grater will take it off quickly and much more neatly.

Your hints are really fine, "Rose Marie." I'm SO glad the neighbors liked the Armistice number, it really represented a lot of work both by the neighbors who contributed letters and by the editor.

* * *

"Dear Marion:

I wish to thank you very much for helps received some time ago. I enjoy your page very much and wish for its continued success.

I am enclosing a couple of recipes which I hope the neighbors will like.

I also enclose coupon for helps, thanking you now, with best of wishes.

Bonny."
City.

Thanks very much for the recipes, "Bonny"—I KNOW the neighbors will like them.

Marion

THE SATURDAY MARKET BASKET

The prices for this week are, in the majority of cases, exactly the same as those quoted last Saturday. The Christmas season is approaching and the housewife will find a good variety.

Bananas are 10 cents a pound, and oranges vary in price from 35 to 70 cents a dozen. Lemons are 40 cents a dozen and grapefruit are 2, 3 and 4 for 25 cents. Tokay grapes still remain at 2 pounds for 25 cents.

Apples are plentiful. Greenings and Spies are 60 cents a peck; Russets are 65 and 70 cents a peck, and Wealthies are 40 cents. McIntosh Reds are 95 cents and $1 a peck. Pears are 50 and 55 cents a basket for preserving pears, and 5 cents each for the table pears. Grapes are quoted at 70 cents a basket.

Potatoes are $1.10 a bag, and sweet potatoes are 3 pounds for 25 cents. Carrots and beets are 25 and 20 cents a peck. Cabbages are 10 cents each and cauliflower are 15 and 20 cents a head. Turnips are 5 cents each, or 3 for 10 cents.

Iceberg head lettuce is 10 and 15 cents a head and leaf lettuce is 5 cents a bunch. Hothouse tomatoes are 25 and 30 cents a pound.

Parsley is 5 cents a bunch. Celery ranges in prices from 15 cents a bunch to 3 bunches for 25 cents, and celery hearts are 15 cents a bunch. Cucumbers are 20 cents each. Brussel sprouts are 2 quarts for 25 cents, and cranberries are 25 cents a pound. Spinash may be had 2 pounds for 25 cents.

Vegetable marrows are 15 cents each, and pumpkins are quoted at about the same price.

That Body of Yours

By Dr. J. Barton

CITY CHILD AND COUNTRY CHILD.

Perhaps you have had the idea that if you could afford it or if the schooling were as good, you would like to bring up your children in the country. There with the fresh air, the outdoors, and good milk, and the little chores in gardening or looking after farm stock, the children would grow strong and rugged, and free from the childish ailments that afflict so many city children.

Now what is the truth in this matter?

Alfred E. Parker tells us that this belief that the country boy "working out in the open, building his muscles chopping wood or following the plough was just naturally healthier and stronger than the city boy" was all wrong and it took the World's War to show it. Of the millions drafted for war in the United States (and Canada was almost the same) one-third were physically unfit for war services. Invariably the larger percentage of men physically unfit for war service was found among young men from the country.

Why?

Two reasons were given.

"The country boy seldom received medical attention or advice. Many men from the country had infected tonsils and adenoids; their eyesight defective for years, which could have been corrected in early youth, was seriously defective when tested for the army. Where disease did hit the country man, it hit him hard, for the weak spots in his body reduced his vitality to such an extent that he was unable to throw it off readily.

The second reason for the country man's unfitness, was the lack, before the war, of physical education in the country schools. In other words although farm work exercised certain sets of muscles it lacked the all round development that city boys get in their body building exercise given at school, and the group games in which all the children indulge.

While a generation ago, it would have been true that country boys make the healthiest men, now with school medical inspection and supervised play, the city boy has the advantage.

Weak and Run Down Didn't Want to Eat Could Not Sleep

Mrs. D. Leone, Sault Ste. Marie, Ont., writes:—"I was weak and run down; did not want to eat, and could not sleep. I felt tired of living and often longed for death to free me from my terrible misery as I felt I would never be strong again. I thought I would try

BURDOCK BLOOD BITTERS

and really I soon felt like eating and living, and now life seemed to come to me."

Manufactured only by The T. Milburn Co., Ltd., Toronto, Ont.

The set that set the Radio World agog!

THE AMAZING Majestic A.C. ELECTRIC RADIO

$260.00

EASY WEEKLY TERMS

$50 to $100 less than any similar radio!

(Model 72 at Left; Model 71 Below)

Majestic Radio has simply taken the country by storm. Over 3,200 Majestics are made and sold *every day!* It is absolutely the highest quality radio of its type in the world for the money. You should hear its Super-Dynamic Speaker!

Seven tubes, completely shielded. Beautiful walnut cabinet with front panels and doors of matched burl walnut. Complete with Automatic Voltage Control and Majestic Super-Dynamic Speaker!

No matter how radio-experienced you are you'll get a new thrill from this amazing radio. *See it today!*

Tubes $33.25 Extra

$215.00 TUBES EXTRA

HEINTZMAN HALL
ROYAL BANK BLDG.
Phone 258 -:- George & Hunter

"BIG SISTER" COLUMN PROPOSED FOR YOUNGER GIRLS

Neighborly Notes

(Please phone items to 1600 or 1601)

A very successful dance was held last evening in the Paragon Hall by members of the Test Department of the Canadian General Electric Company. The evening was most enjoyable and excellent music was furnished by Ferdie Mowry and his Collegians, with several novelty dances on the program. Those present were: Mr. and Mrs. T. Doddridge, the Misses H. Robertson, M. Bacon, M. Johnson, B. MacPherson, M. Seabrook, C. Abbott, J. Abbott, M. Pappas, R. Chambers, M. Lynch, D. Burgess, W. McIntyre, M. McCannan, H. Banks, I. Flint, L. Campbell, S. Nixon, M. Menzies, E. Beatty, A. Simpson, M. Byers, C. Robinson and Messrs. J. Duncan, L. Lesurf, G. Ward, H. Hunter, A. Cuzen, I. Patterson, C. Storey, B. Granik, A. Doyle, T. Hall, J. Taylor, G. Dunfield, B. Zwicker, C. Wakeham, W. Schmidt, I. Willis, C. Justice, F. Kunst, J. Noble, W. Stewart, L. Hedger and R. Robinson.

* * *

Mr. Arthur McLaren, of the staff of the Metropolitan Life Insurance Company has returned to the city after spending the past sixteen months at Mount McGregor in the Adirondacks.

* * *

Mayor R. I. Moore and Colonel George Weeks, of Lindsay, were in the city yesterday.

* * *

Mrs. E. H. Howson and Miss Alexandria Howson entertained yesterday afternoon in honor of Miss Jean Eastwood, whose marriage will take place during the latter part of December.

* * *

Miss Marjorie Turner of Toronto is the guest of her parents, Mr. and Mrs. A. W. Turner, Weller Street.

* * *

Out of town friends who attended the funeral of the late Mr. John F. Ryan, which took place this week, included the celebrant of the Requiem Mass, the Rev. Desmond Stringer of the China Mission College at Scarboro, Mr. William Brundrette of the Canadian General Electric Company in Toronto, Mrs. Thomas Stringer of Ottawa, Mrs. John Fleury and Mr. and Mrs. Richard Kylie of Lindsay, Mr. and Mrs. P. Crowley, Mrs. Arthur McKenty and Mr. William Shea of Hastings.

* * *

Miss Gwen Donley is spending the week-end in Bethany.

* * *

Mr. John Cameron of 458 George street south returned to the city yesterday morning, called here owing to the illness of Mrs. Cameron, who is suffering from bronchial trouble. Owing to Mrs. Cameron's illness, Mr. and Mrs. Cameron will probably be unable to move to Montreal this winter, as they had anticipated doing.

* * *

Mr. William Ellis celebrates a birthday anniversary to-day.

Mr. and Mrs. William Clark of 159 Aylmer street are receiving congratulations on attaining the sixtieth anniversary of their wedding. On December 9th, 1868, William Clark and Elizabeth Kinnear were married by the Rev. William Blain in the Presbyterian Manse at Springville. Their children are John F. Clark of Monaghan, W. Harry Clark of Springville, Mrs. F. J. Seldon of Whitby, Mrs. D. H. Smith of Cavan, Mr. R. Erroll Clark, and Miss Minnie E. Clark, of this city.

Mr. and Mrs. Thomas Edgerton of Cavan, announce the engagement of their daughter, Jane, to Percy L. Bullied, son of Mrs. P. Bullied and the late Mr. Bullied, of Toronto; the marriage to take place in December.

Mr. M. Northey of Benson avenue has gone to London to see his daughter, Mrs. E. R. Outram, who is very ill.

Members of the Art Study Club of the Women's Art Association who went to Toronto yesterday to view an exhibit of pictures at The Grange, were Mrs. W. Blackwell, Mrs. R. J. Kidd, Mrs. A. Bentley and Mrs. W. R. Widdess.

The many friends of Mr. Reg. Dyer will be pleased to learn that he is slowly improving in Nicholls Hospital from the effects of blood poisoning after his recent accident.

Mrs. J. M. McCulloch, president of the Afternoon Branch of the Women's Auxiliary of All Saints' Anglican Church, was honored by the presentation to her from the members of a life membership pin in the Auxiliary. The presentation was made at this week's meeting of the society, which took the form of a pleasant wind-up to the season's work. The ladies met in the guild room and, after packing the bale for the school at Lac Laronge, Saskatchewan, made the presentation to Mrs. McCulloch, the gift being presented by Mrs. S. Harris and Mrs. M. Latimer. A social half hour and the service of refreshment brought the afternoon to a close.

On Friday evening, in the auditorium of the Prince of Wales school, a most clever and amusing entertainment was given by the Peterborough Women Teachers' Guild. There was no audience save the guild members, the staff of each city school giving its quota towards the program, and seven practically all-star casts 'performing'. Central School gave one scene from "The Birds' Christmas Carol," and professional performers could have done no better. The Queen Alexandra and Normal School staffs combined for an exquisitely humorous interpretation of "Lochinvar." The King George School brought down the house with their skit, "No Trains To-day," while the Collegiate Institute staff staged two wonderfully clever scenes from "Alice in Wonderland." The Queen Mary and King Edward Schools put on delightfully funny charades, the latter working in some recent local history. The Prince of Wales people had one scene of a mock trial, proving to all in doubt that women make "good" jurors. The Women Teachers' Guild has been asked to put on a part of this entertainment, later, for an audience chosen by invitation, as was done some years ago in their "Midsummer Night's Dream," but as this organization is bringing to the city, early in the New eYar, the Dickens' Fellowship, there is little probability of the former undertaking.

ENTERTAINING

FIFTEENTH ANNIVERSARY

Crystal gazing, if properly done, would make an ideal program for the Fifteenth Anniversary or Crystal wedding. Someone who is, of course, equal to the occasion, must be chosen for the role of seeress.

When one such as this was being held not far from Peterborough recently, the guests arrived to find the house in total darkness, but knowing the host and hostess quite well, they thought they would ring the door bell anyway. They were received by the host and hostess draped in loose black robes, but who said not a word. The guests were motioned to put aside their wraps and were bade to enter a dimly lighted room, which some of the guests recognized to be the living room. In the centre of the room was a small table covered with a black velvet cloth on which rested a small crystal ball.

When all the guests had arrived the room was totally darkened for three minutes, and three minutes seems just a little longer than usual when you are sitting waiting, then a tall candle appeared on the table which was the only light. One by one the guests were made stand and gaze into the ball while the seeress, who was clothed in a red gypsy cloak with a gay red and gold bandanna tied about her head and her face hidden by a black mask; told in a sing-song voice what she could see in the ball. As the hostess had chosen someone who knew all the group intimately, and was more or less clever at twisting all she knew of their special fads and fancies into a quick patter of apt prophecy—that 'hit home' rather close,—the crystal gazing proved to be a decided success, and provided plenty of amusement.

When the last guest had her future read, the gypsy blew out the candle and the room remained darkened for several minutes. When the lights were turned on, the dark shades had disappeared and the centre table and a number of small card tables were scattered about the room, equipped with score cards, cards and pencils.

An hour or two was spent in cards before the hostess led the way to the dining-room.

Lunch was served buffet style, the dining-table was entirely covered with cotton batting, and was generously sprinkled with snow dust which gave it a frosty glitter. In the centre a narrow, oblong mirror had been placed with the batting banked around it. Fifteen wee dolls dressed in white, woolly sweaters were set on the edge of the bank.

Above the table, hanging from the chandelier was a huge white bell, with the number 15 written on both sides of the table. From the bell hung a white ribbon for each guest and was pulled to the outer edge of the table, being held in place by a heavy crystal bead. At the end of the supper, the guests were allowed to pull one string at the end of which they found a fortune.

The menu consisted of chicken salad, with celery and nuts; small hot biscuits, split and buttered and filled with melted cheese; hot chocolate with whipped cream; vanilla ice cream topped with pineapple, and last of all a white-iced wedding cake, on which rested fifteen candles. The necessary cutlery and glass dishes were placed on a side table.

Household Help Free Service

Marion, c/o Examiner, Peterborough.

Please send me the helps which I have checked below. I enclose a two-cent stamp to cover postage.

Name .....

Address .....

.....

Check here the helps you desire:

Christmas negligee or bed jacket ( )
Christmas menus and parties—prepared by Laura [ ]
Christmas gifts with instructions for making them [ ]
Baby Bunting bag [ ]
New short cape [ ]
New crush collar [ ]

THIS SERVICE IS FREE—AND BY RETURN MAIL.

The Whatnot

A Column for Little Bits of Everything of Interest to Women Readers

Conducted by Marion

(Copyright)

I HAVE an idea! Brain-waves come to some people so often that the advent of another is not worth mentioning, but when I get an occasional one I like to stand right up in meeting and tell about it. So here goes:

* * *

You know, neighbors, I have received a great many letters from girls in their teens asking advice on love matters. I haven't wished to include them in the "Mail" column, because they don't seem to "fit in."

* * *

And then, too, I don't feel qualified to give advice in every case—and THAT'S being honest, isn't it?

* * *

It is too bad, I think, that these letters should be ignored, because so many of them are really sincere, and lots of girls have no one to whom they can go for advice.

* * *

Out of my regret has arisen the idea for a "Big Sister" column, which will be unique. I have never heard of such a department being conducted in the way I propose to try, but I have every confidence in my good neighbors, and so I am not afraid to make the experiment.

* * *

Letters on topics which I think suitable for reply through the "Big Sister" Column will be typed by me, so as to preserve the secret of the writer's identity, and the typewritten copy sent to some neighbor who will write the answer, giving such advice as she would give a younger sister.

* * *

The answer will then be printed in the "Big Sister" column, with the pen-name of the neighbor who gives it.

* * *

I have already asked several of the neighbors if they are willing to act as "Big Sisters," and they are enthusiastic about the idea.

* * *

This solves two problems, and has an added virtue. It preserves the "Mail" column for use by neighbors to gossip, pass on ideas, express opinions, and generally chatter as good neighbors should, at the same time providing a column for younger girls, where they can discuss and obtain advice on those problems that particularly interest them.

* * *

The virtue to which I referred is the chance given the neighbors to help. It is a real experience, neighbors, to have the opportunity of answering such letters as I receive; you will profit by it.

* * *

And then think of the varied experiences represented in our neighborly circle—no one woman, however bright, and mature, could carry it all in her head. All of this is made available to the teen-age girl.

* * *

Will you help? If you are willing to be a "Big Sister," just drop me a line to say so, giving your name, address, and pen-name. Your identity will be as carefully preserved as that of the inquirer.

* * *

And you girls, feel free to send in your letters, if not for "advice," then just to "talk things over." If you prefer a personal reply, enclose a stamped, addressed envelope, and if you would rather have me try my 'prentice hand, say so and I will do the best I can.

* * *

And now, having started writing about our page, I might as well keep on in the same strain. Do you notice how hard it is to call them "pages" instead of it "page"—or how should one put such an involved statement?

* * *

For two weeks, now, we have had two big pages every day, and, if I wish to catch up with my piles of mail, I'm afraid the editor will have to give us MORE.

* * *

The "Daily Reading" column met with instant favor, and quite a few suggestions for selections have come in. Please note that you need not copy out the extract you suggest printing. It is enough if you give the title, author's name, and the part you would like to see printed, if the whole is too long. Extracts must be brief, so that they can be read in a few minutes.

* * *

If you have any suggestions for bettering our pages (I got it right that time!) please tell me. These ARE really OUR pages, and every neighbor should feel a proprietory interest in them.

* * *

There is offered, this week, a pattern diagram of a bed jacket that can be easily made up as a Christmas gift, or, if you do not know anyone else for whom it would be suitable, you might give it to yourself.

* * *

There are still a few of the Christmas helps left—one telling how to make gifts at home, and the other, by Laura, telling games and recipes for Christmas parties.

* * *

Isn't it strange how little one appreciates things to which one has become accustomed until they are drawn to attention by an outsider? Just for instance, though I have a copy of Miss Crawford's poems on my book shelf, I never really appreciated them until Mr. MacDonald told about them.

* * *

Since then I have found in this little volume of eighty-six poems some real treasures, and I hope some day soon to pass on some of them to you.

* * *

Then, a couple of weeks ago, a speaker at Kiwanis Club, whose address I read in the paper, sent me right back to Dickens' stories with an enthusiasm I haven't felt for years.

* * *

Perhaps the neighbors will find the Daily Reading column working similarly with them. In hunting up suitable things to include there, I have found such a wealth that choice is difficult.

* * *

And, oh dear!, how hard it is to tear myself away from the book from which I am taking an extract! Books ARE like that!

* * *

"Knowing I loved my books, he furnished me,
From my own library, with volumes that
I prize above my dukedom."

—Shakespeare.

* * *

I hope we all find new treasures among our books through the Daily Reading.

* * *

To quote Trollope: "This habit of reading, I make bold to tell you, is your pass to the greatest, the purest, and the most perfect pleasures that God has prepared for his creatures . . It lasts when all other pleasures fade."

* * *

And Hamerton: "If you are reading a piece of thoroughly good literature, Baron Rothschild may possibly be as well occupied as you—he is certainly not better occupied."

* * *

This will be a very "bookish" paper to-day. I noticed just a little while ago that the Secketary Hawkins page has two or three columns of essays on "My Favorite Book," written by children. It would be a very difficult problem for an adult to tell the title of his favorite book because so much depends on the mood one is in.

* * *

There are times when I do not hesitate to pick "Helen's Babies" for my bedtime reading; at others nothing lighter than Macaulay is satisfying. I would never DARE say that of ALL books any ONE is my favorite.

* * *

I hope you all like our new serial, "The Luckiest Lady" by Ruby M. Ayres. There will be more time to read, now that winter is here with its stay-at-home atmosphere, and you should start this serial right with the first installment.

* * *

Maybe you would like to know what it's all about, so here's a synopsis. Marna Paget—the luckiest lady, her adopted daughter calls her—has everything that money, youth and beauty can bring her, including the devotion of an adoring husband.

* * *

But Marna is unhappy, for she married George Paget without loving him, and three months later met and loved Hugh Hubbard. Though they acknowledge their love for each other, Hubbard and Marna are too fine, too loyal, to do anything to hurt Marna's husband.

* * *

So they go through the years unhappy, but true to their idea of the decent thing to do. And George lives on happily, unsuspectingly, his only thought his wife's happiness.

* * *

Then one day an embittered man who is himself infatuated with Marna tells George the truth—that Marna and Hugh have loved each other for years. And before he sees Marna again, George dies—in front of an automobile from which he has rescued a child.

* * *

At last, never knowing that her husband had learned her bitterly hidden secret, Marna is free. Is she the luckiest lady?

* * *

You'll enjoy every one of the chapters, which will be printed in big installments of 1,500 words a day.

"DAILY READING"
Appears on Page 13 to-day

FISH ODOR.

A cut lemon rubbed over knives and forks, will remove the odor of fish.

RUBBER ARTICLES.

The new dainty shoe gloves, rubber house gloves an dother rubber articles can be kept fresh and new by giving them a bath of talcum powder, when dry, after use.

THE MIRROR OF THE MODE

By Mary Marshall.

Wide jeweled bracelet as worn over the coat sleeve. The coat is of black velvet and the bracelet is of gold with green and red stones.

Americans and Europeans who have recently been traveling in northern Africa have revived the fashion for that heavy hand-wrought silver jewelry that women of Algiers and Morocco have worn for centuries. Some of the best pieces to be had are two hundred years old, but even the modern pieces cling to the traditional decorative motifs that make them look so primitive.

It was when I was looking at a really notable collection of these necklaces, plaques and bracelets recently brought back from Northern Africa and reflecting on how very much more modern and more appropriate to modern daytime frocks they were than the sugar-coated jewelry made in this country a generation ago—that I learned for the first time that bracelets really have had a place in the scheme of things of primitive women aside from their mere decorative value.

These wide silver bracelets with their finely hammered decorations all have knobs—four or five or six good hard knobs on each bracelet—knobs as big as gooseberries made of solid silver. And these knobs, I understand, were very convenient devices for settling scores with the over-aggressive men folk of the community when mere sharpness of tongue was of no avail.

These North African bracelets are really most attractive—even when you know why the knobs are there—and I understand that Algerian jewelry is in great demand for sports wear now in Paris. The long wrought silver pins used by the desert folk to fasten their burnooses on their shoulders make effective decorations for the side of a simple, soft plain felt hat.

There seems to be no doubt of the continued vogue of the bracelet. The tendency at present seems to be to wear one very wide bracelet instead of the collection of four or five or six that were recently in favor, and a new trick in Paris is to wear one of these wide bracelets outside the sleeve of the coat or suit jacket.

FAVORITE RECIPE.

Here is a recipe for "Devilled Turkey" that neighbors may find useful for the day after Christmas. It is contributed by Mrs. D. P., Lindsay:

Ingredients: Cold roast turkey. For the devilled butter, 1 ounce of butter, ½ a saltspoonful of cayenne, black pepper, and curry powder, a pinch of ground ginger, and piquant sauce.

Method: Mix the ingredients for the devilled butter together on a plate. Divide the turkey into pieces convenient for serving, remove all skin, score the flesh deeply, and spread lightly with butter. Put aside, and let remain for one hour, or longer when a highly seasoned dish is desired; then grill over the fire (about eight minutes), and serve with a suitable piquant sauce.

NEIGHBORLY HELPS

This column is used by Examiner neighbors to help out others who have requested recipes or advice. You may use it freely by addressing Marion.

"Dear Marion:

Coming of Scotch ancestry, I don't waste even the ends of wax candles!

I have found that I can make them into the most scrumptuous furniture polish. I melt the ends and mix them with turpentine. After applying the polish to the furniture I rub it hard with a soft cloth—and you'd be surprised at the splendid result.

With all kinds of good wishes.

Yours savingly,

HIGHLAND MAID."

IN WOMAN'S REALM.

By JEANETTE.

"You may be old as well as poor
When Fortune knocks upon your door;
But do not let the lady wait
Because she does her calling late."

—Etiquette for the Aged.

* * *

For the woman who makes an occasional practice of getting rid of surplus articles of clothing and house furbishings, here are two cases of actual need in the city:

A woman with four children and another baby expected soon has a husband who has been sent to the penitentiary. She has no source of income except the amount received from the City's Charity relief fund.

The second case has to do with a family of eight children and a ninth to arrive shortly. The father is the only bread-winner and has steady work which gives him a nominal return. Expenses of food, heat and rent eat up most of the income here, and the clothing of the children takes a second place. Bed clothing also is a need.

* * *

One of the interesting little bits of luxurious appointment for the table noted in a visit to local Gift Shops for Christmas is a novelty in the form of rose ivory knives. The same lovely pink ivory that is used for toilet articles has been placed on these knife handles and they would make a beautiful adjunct to a table arranged with rose-colored linens and flowers.

* * *

A jaunt which should prove both pleasing and educational was that undertaken by several members of the Art Study Club of the Women's Art Association, who went to Toronto this week to view a special exhibit of pictures at The Grange.

The Art Study Club is a branch of the Women's Art Association, and has been functioning for five years past, with fortnightly programs throughout the winter season, devoted to a study of the works and lives of great painters and sculptors, past and modern. Mrs. R. J. Kidd is this year's convenor.

* * *

A learned medical book contains the following tongue-twister: Novocaine: This widely used local anesthetic is chemically para-aminobenzoyldiethylaminoethanol hydrochloride.

* * *

Yesterday and today, the Ladies' Aid Society of St. James' United Church is conducting a sale in Jay's store on George street. This is an annual effort of the members, who specialize at Christmas time in plain and fancy articles of sewing and sales of home-made cooking and candy.

The Ladies' Aid Society of St. James' Church is an exceptionally energetic organization. They were responsible last year for the payment of $1,000 towards the Building Fund of their church, and they have also done the usual renovation and re-modelling of the parsonage on the occasion of the arrival of the new pastor. The president, Mrs. A. Wilson, is absent from the city at present. The convenor of the sale is Mrs. F. Pratt.

* * *

The Salvation Army, who had their usual Christmas sale this year, with exceptionally pretty arrangements of the booths in the Young People's Temple, depends, as do so many of the churches, on the women for the success of these annual events. Members of the Women's Home League and of the Young People's Legion prepare busily for months ahead of time, and the success of the sale is their only reward for much patient labor.

The Women's Home League does a great deal of relief work amongst the needy, during the hard winter months. On Monday evening, this organization will have a visit from Mrs. Henry, wife of Colonel Henry, chief secretary for Canada East, who will speak to them on "The Triumph of Love."

The Young People's Legion is a society of girls, with about forty members, who are taught to do sewing and fancy work in their regular meetings. Mrs. F. Robinson is their president and Mrs. J. Pammett is president of the Home League of Women. Together, the societies co-operate with the men of the Army in sending out the baskets of Christmas cheer, which totalled over seventy last season.

S-O-S

If you have a problem, or want advice, or a recipe, the neighbors will be glad to help out. Write to Marion who will present your request.

Mrs. R. E. D. requests a recipe for taffy—not the pulled kind.

Can anyone oblige?

YOUR HOME AND YOU

By BETSY CALLISTER

It would be far fetched to say that faithful Rover counts the days till Christmas and really expects to be included in the general holiday merry-making. And yet the house dog, so keen to note change in household routine, so ready to respond to high spirits of his human associates, must realize at this time of the year that there is something going on, and if he has passed a number of Christmases with you there must be something pleasantly familiar to his nostrils about the smell of the Christmas trees and the aroma of plum pudding. His eyes gleam more brightly and his tail wags more frequently, because somehow he enters into the spirit of the approaching holidays.

I have been told that the late Queen Alexandra of England, who was a notable dog lover, always went the round of the kennels on Christmas morning to wish each dog a merry Christmas and to see that he was being well cared for.

House dogs may have a much more intimate share of our Christmas cheer than is possible for dogs in kennels. Of course, there should be a big red bow to be worn on the collar on Christmas Day and special occasions through the holiday week.

And, not to leave the faithful hound out in the distribution of gifts, there are a number of possible things that you might get for him. A new collar or a new leash, a brush, a special dish for food or water, a small blanket or a new sleeping basket might be chosen.

How to Strengthen Any Stomach

POSSIBLY that sour condition of your stomach is due to an over-stimulation of the gastric acid. A sour stomach isn't pleasant; and it isn't easy to excuse, when there is so simple a way to remedy it. To neutralize the harmful acid and put your stomach in good order take a little "Pape's Diapepsin"; after meals, or whenever the need is felt.

This fine remedy removes the cause of the trouble and promotes normal, healthy digestion. "Pape's Diapepsin" is sold by all druggists at 60 cents a package, and is the remedy which is recommended by millions because it gives immediate relief in all cases of difficult and painful digestion.

So, just be sure you provide yourself with "Pape's Diapepsin" today, so that stomach pain and digestive troubles need never worry you again. Or sour stomach cause you discomfort. This form of relief has helped many who thought their disorders could not be helped.

HEAD PROTECTORS.

If children sleep in a draughty room, tie a strip of ticking, cretonne or other firmly woven fabric across the head of their bed and tuck it under the mattress. This keeps the wind from blowing down their necks and protects their heads.

$11,800.00 GIVEN FREE.

The above amount of money has been given away by us in CASH PRIZES. $500.00 more will be given away as follows,-

1st prize	$100.	5th prize	$40.
2nd "	$ 75.	6th "	$30.
3rd "	$ 60.	7th "	$25.
4th "	$ 50.	8th "	$20.

5 prize of $10. each in cash
10 prize of $ 5. each in cash

Solve this puzzle and win a CASH PRIZE. There are 7 faces in the picture besides the Canadian Beaver. Can you find them? Encircle each one with an X, cut out the picture, and write on a separate piece of paper these words, "I have found all the faces and marked them" and mail same to us with your name and address. In case of ties hand writing and neatness will be considered factors. If correct we will advise you by return mail of a simple condition to fulfill. Don't send any money. You can be a prize winner without spending one cent of your money. Send your reply to

GOOD HOPE MANUFACTURING CO.
455 Craig Street West, MONTREAL, Canada

Cook's Regulating Compound

A safe, reliable regulating medicine. Sold in three degrees of strength—No. 1, $1; No. 2, $3; No. 3, $5 per box. Sold by all druggists, or sent prepaid on receipt of price. Free pamphlet. Address:
THE COOK MEDICINE CO.
TORONTO, ONT. (Formerly Windsor)

KEEP YOUR HEAD FREE

from that stuffed-up feeling with

Parke's Nasaline

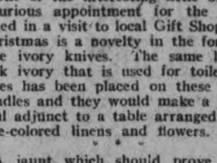

An antiseptic healing ointment that generates a healing vapor that goes into all the air passages and destroys germs.

25c PER TUBE.

BOND'S DRUG STORE
Corner George and Hunter Sts.

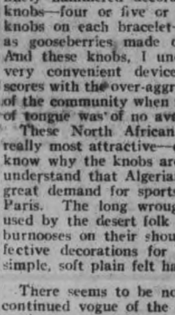

When Food Sours

Sweeten the stomach—instantly

About two hours after eating many people suffer from sour stomachs. They call it indigestion. It means that the stomach nerves have been over-stimulated. There is excess acid. The way to correct it is with an alkali, which neutralizes many times its volume of acid.

The right way is a teaspoonful of Magnesia—not a tablespoonful—just a teaspoonful in water. It is pleasant, efficient and harmless. It has remained the standard with physicians in the 50 years since its invention. It is the quick method. Results come almost instantly. It is the approved method. You will never use another when you know.

Be sure to get the genuine Phillips' Milk of Magnesia prescribed by physicians for 50 years in correcting excess acids. Each bottle contains full directions—any druggist

FINE THINGS

What the stylish ring and watch wristlet mean to your personality

Stylish Silverware is to your home

Diamond Rings,

Exquisite daintiness is the characteristic of the fashionable Diamond Ring. We carry a distinguished assortment of rings from $35.00

The MODERNIST CHEST, FREE WITH SILVERWARE—Startlingly beautiful—this newest of Community Plate containers free with any of the five COMMUNITY PLATE patterns. 26-Piece Modernist Chest Service for 6) $33.25

Modern Settings,

Styles change in Ring mountings, as in Silverware, Watches and all else. Let us show you the most fashionable settings. Your taste should reflect itself in your Diamond Ring.

The NEW "JEWELLED" HANDLE DE LUXE KNIVES—STEEL STAINLESS STEEL—the colorful fashioning with the colorful fashioning of the handles add an art touch to these fine cutlery pieces. Sapphire $30.00 per dozen.

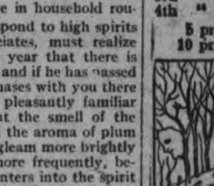

COMMUNITY PLATE

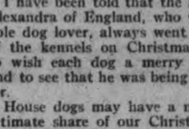

COMMUNITY PLATE TEA SERVICE—The new Patrician Modern—reflecting 'Art Deco'ld Modern' as fashionable in everything that is artistic and beautiful. $50.00 the set.

THE GROSVENOR TEA-SET—The aristocrat, harmonizing tastefully with the famous Adam or Georgian Designs in COMMUNITY PLATE tableware. The new lower price is $67.50 the set.

WARNE BROS.
Diamond Hall
"The Gift Store"
347 George Street

BUY ADVERTISED GOODS
Advertising Lowers The Prices

PADDLERS TO MEET MARLBOROS IN FINAL

TORONTO CANOE CLUB WINS 3-2 TILT IN S.P.A. SEMI-FINALS

Experience and Speed Counts For T. C. C. in Last Period.

TIGHT BATTLE.

West Enders, As Newcomers To Junior Ranks, Put Up Plucky Display.

TORONTO, Dec. 8.—Toronto Canoe Club and Marlboros, factors of the Big Four O.H.A. group, meet in the finals for the S.P.A. junior troph, Monday night, the Canoeists qualifying to enter the championship contest with a 3 to 2 win over West Toronto, in the semi-finals last night. Experience and speed put the Canoeists in the last round for the pre-season's laurels, although the West Enders made them use every atom of their advantage to get the victory, in one of the best games of the series.

The Junction team, composed of graduates of the outdoor leagues, have been moulded into a powerful machine by Bill Handcock and their battle to the last bell last night, is not only a token of preliminary success but also a prediction of championship chances for the regular winter campaign. It was the speed and ability to act in the pinch that gave the Paddlers the edge, although it was a close one and might have been reversed had the West Enders played more offensive hockey in the early stages of the game.

The teams:

Toronto Canoe Club.—Goal, Miller; defence, Foster and Robertson; centre, McIntyre; wings, Brydson and Anderson; subs., McManus, Huggins, Graydon, McNeil and Nell.

West Toronto—Goal, Geddes; defence, Bignal and Hearn; centre, Ewens; wings, Thorne and Phillips; subs, Kressler, Woddington, Doran, Lampart and Morrison.

Referee—Wm. J. Walshe.

Goal Summary

First Period

1—West Toronto, Thorne 10.00

Second Period.

2—Toronto C. C., McManus, (McIntyre) 9.00

3—Toronto C. C., Brydson, (Robertson) 4.00

Third Period

4—Toronto C. C., McIntyre, (McManus) 17.00

5—West Toronto, Ewens 1.00

Final score—Toronto Canoe Club, 3; West Toronto, 2.

HAMILTON WINS FROM TORONTO

Manager Morris is Star of the Game in Which Winners Show Class.

BY 3 TO 1 SCORE.

HAMILTON December 8. — Plugging a gaping hole in the defence with his own body and that of young Paddon, former Owen Sound junior, Bernie Morris led Hamilton to a 3 to 1 triumph over the Toronto Millionaires in the second Canpro fixture on the local ice this week. Morris promised several days ago that in the event he was unable to secure an experienced defence man to fill the gap that had been responsible for four or five losses, he would try himself, and with the aid of Paddon, the veteran leader rendered such valiant service that the Millionaires were not only well beaten on the scoreboard but they were completely shaded in every way.

Toronto—Goal, Fisher; defence, Green and Young; centre, Gray; wings, Martin and Rice; subs, Cameron, Clark, Doraty, Wedgewood.

Hamilton—Goal, Reid; defence, Morris and Baker; centre, Lauder; wings, Markle and Brophy; subs, Reinikka, Huffman, Dunning, Clark, Paddon, Duncan, Hemel.

Officials: Tom Munroe, London, and Bill, Adams, Buffalo.

The Summary.

First Period.

1. Hamilton...Brophy (Morris)..10.00

Second Period.

2. Toronto .. Gray 4.00

Third Period.

3. Hamilton .. Brophy 1.00
4. Hamilton .. Morris 8.00

Penalties: First period (Green, Paddon, Young); second period (Baker, Clark); third period (Rice, Dunning, Doraty, Lauder, major; Green, major).

Williams To Compete In the Melrose Games

VANCOUVER, B.C., Dec. 8.—(Canadian Press.)—Arrangements have been completed for the participation of Percy Williams, Olympic sprint champion, in the Melrose games at New York, Feb. 9.

"Bobby" Robinson, of Hamilton, Ont., has taken charge of Percy's visit to New York. It is planned to have a Canadian sprint team, comprised of Johnnie Fitzpatrick, Jimmie Ball and Phil Edwards, all Dominion Olympic representatives, make the trip with Williams and run in the relay event.

On his return from New York, Percy will run at Toronto and Montreal, perhaps taking in Boston and other big United States' meets as well.

Bob Granger, Williams' Olympic coach, has made application for the position as mentor to the Canadian team for the Melrose meet. Granger plans to superintend preparations for Percy's training in the east.

Hockey Scores

The scores of hockey games played last night were as follows:

Canadian League.

Hamilton 3, Toronto 1.
Detroit 3, Niagara Falls 2.
Buffalo 4, Kitchener 2.

Junior S.P.A. Semi-Final.

Toronto Can. C. 3, West Toronto 2.

Pacific Coast.

Vancouver 3, Portland 0.
Vancouver 1, Seattle 0.

Canadian American

Newark 3, Boston 1.

HOCKEY RECORDS.

Canadian League.

The standing of the clubs in the Canadian League, including last night's games, is as follows:

	P.	W.	L.	T.	F.	A.	Pts.
Detroit	10	9	1	0	32	11	18
Kitchener	8	5	3	0	28	22	10
London	9	5	4	0	18	25	10
Niagara Falls	10	4	6	0	20	23	8
Windsor	7	4	3	0	16	18	8
Toronto	8	3	4	1	20	20	7
Hamilton	9	2	6	1	23	30	5
Buffalo	7	1	6	0	12	18	2

The Turkish horsemen of Southern Siberia keep on their clothes without change till they literally fall off.

Our Boarding House . . . . . By Ahern

AMATEUR PLAYERS MAY ACCEPT CASH PRIZES IN SOME CASES

A.A.U. of Canada Passes Resolution Allowing Further Leeway To Athletes.

GRANT PROPOSAL DEFERRED

Judge Jackson Sponsors Resolution Asking Re-organization of Olympic Committee.

PORT ARTHUR, Dec. 7.— (Canadian Press.)—Further leaway for amateurs competing in "pastimes" such as golf, cricket, horseshoe and quoits pitching and archery was granted by a resolution "allowing them to accept cash prizes in such competitions even against pros." by the Amateur Athletic Union of Canada here to-day.

The suggestion that instead of the Olympic committee obtaining a lump grant from the government every four years, one-fourth of sum annually be received by the A.A.U. of C. to set aside at interest, was deferred.

Judge J. A. Jackson, of Lethbridge, construed the move as criticism of the Olympic committee and demanded an outright vote of lack of confidence if such were the case.

Judge Jackson also sponsored a resolution asking complete re-organization of the Olympic committee to ensure all Canadian representatives.

OLYMPICS DEFEAT CATARACTS BY 3-2

Detroit Team Shows Better Style and Takes Lead in Second Period.

NIAGARA FALLS, Ont., Dec. 8.—Before 3,000 fans, the largest crowd so far this season to witness a Canpro game, Detroit Olympics continued their triumphant march by defeating the Cataracts 3 to 2. The game was fast and replete with heavy, legitimate body checking.

Olympics were the better team on the night's play. Led by Brydge, Foyston, McCade and Bellefeuille, the invaders had many more chances to score than the Lalonde-coached team. After a one-all finish at the end of the first period, the Olympics took the lead early in the second stanza, and had a little margin on the play until the end, except for a noble Falls spurt in the third chapter that did not long.

Brydge Plays Cleverly

Brydge on defence was a tower of strength to the invaders. He also did some fine rushing, and his goal in the second period was a strong and worthy effort. Frank Foyston played clever hockey on the front line, as did Bellefeuille and McCabe. McInenly, a relief man, was a big help to his team. Williams, Cain and Kelterborn were best for the Falls, while Herrington showed aggressiveness when on. Farrell in goal made many clever saves.

Detroit — Goal, Stuart; defence, Brydge, and Hinsperger; centre, Goodfellow; wings, Bellefeuille and McCabe; subs, Foyston, Gillis, McInenly.

Niagara Falls—Goal, Farrell; defence, Duggan and Cain; centre, Quesnel; wings, Godin and Kelterborn; subs., Prestia, Steele, Madden, Herrington, McLeod, Williams.

Referee—Rodden.

The Summary

First Period

1—Detroit, McCabe (Goodfellow) 6.00
2—Niagara Falls, Godin 7.00

Second Period

3—Detroit, Brydge 5.00

Third Period

4—Niagara Falls, Herrington 2.00
5—Detroit, Foyston 2.30

Penalties—First period, Williams, Prestia, McCabe, Goodfellow; second period, none; third period, Prestia 2, Brydge, Hinsperger.

CHAMPIONSHIPS GO TO ALBERTA

A.A.U. of Canada Decides To Hold Future Meetings in September.

PORT ARTHUR, Ont., December 8. —Canadian Press. — The question of devising ways and means of re-organizing the Canadian Olympic committee so that every portion of Canada shall actively participate in the executive work of the said committee was introduced yesterday at the A.A.U. of C. meeting by means of a resolution from the Alberta branch.

The motion was fathered by Judge Jackson of Lethbridge, who stated frankly that he had no solution to offer, but thought that something should be done so that the extreme east and the extreme west could have more direct touch with the affairs of the committee.

Cecil Duncan of Ottawa said that his branch had not been consulted in the appointment of the Olympic representative from that district, Harvey Pulford. Mr. Duncan thought there should be a reconstruction and reorganization of the committee. He suggested that the Olympic committee might be eliminated altogether, and that the A.A.U. office should function itself in Olympic matters through the president of that organization.

Webb Fraser, president of the maritimes said that the Olympic representative to that section was always in close touch with the affairs of the committee, and the branch worked harmoniously with him. Mr. Fraser praised the Olympic committee and its members for their splendid work during the past three years.

James Morkin, Winnipeg, Manitoba, representative on the Olympic committee, said there was always the closest co-operation in his province, and it was realized there that the committee had functioned splendidly and was entitled to the congratulations of the meeting.

Chas. Higginbottom, Toronto, said that the branches should co-operate with the committee and should be furnished with all and full information of its affairs.

M. M. Robinson, Hamilton, said that was just a question of geography. Canada is a big country and the distances are great. He suggested that in future if the representatives of the far west and the far east could not personally attend the Olympic committee they should designate some resident to represent them.

The discussion continued until adjournment and will be resumed at the meeting of the Canadian Olympic committee later.

It was decided in future that the general meeting of the A.A.U. of C., be held in September, instead of in December.

The track and field championships for 1929 were awarded to Alberta. It was decided to institute national indoor championships, and they were awarded to Ontario as were the national gymnastics and tug-of-war. The boxing and wrestling championships were awarded to Thunder Bay. It was recommended to the incoming executive that British Columbia be granted the Dominion championships and Olympic trials in 1932, if both are to be held together.

A proposal to provide for re-instatement for professionals five years after the offence, was defeated.

It was decided on the suggestion by the Ontario branch that amateur athletes, who compete for prizes, cash or otherwise, in indoor bowling, golf, archery and horseshoe pitching would not jeopardize their amateur standing, these being listed as pastimes rather than athletic sports.

CAR IS DAMAGED IN REAR END COLLISION

Little Boy Has Face Cut When One Automobile Backs Into Another.

COLBORNE, Dec. 8 (Examiner Correspondence).—There was some excitement caused here last night, by what might have been a serious accident, when Jerry Fox, taxi driver, backed into a car driven by R. Dawson. The fender and axle were badly bent and the windshield of Mr. Dawson's car was broken, and his little son had his face cut.

Mr. Harnden of Warkworth has rented the farm owned by Fred Simmonds and intends going into the dairy business.

Mr. Simmonds has moved out on the Campbellford road, two and one-half miles from Warkworth.

Mr. George Teal has sold his residence, two miles east of Colborne; Mr. Rosebush of Oshawa being the purchaser. Mr. Rosebush will move in the first of January.

PROPERTY CHANGES.

William Lynch Purchases Store On Front Street, Hastings.

HASTINGS, Dec. 8.—The store and property on Front street, occupied by Albert Said, and used as a dry goods store has recently changed hands. It was formerly owned by Mrs. Cornelius Scriver, and after her death came into the hands of her son, Neil Scriver, who has sold it to William Lynch. Mr. Said will continue his business in the store, under the new ownership.

Mr. Richard Walsh, who called a stock sale for Wednesday, Dec. 5th, to be held at the farm of Mr. John Coughlan, Division street, has postponed the sale until Dec. 13th. Nearly fifty horses, and one hundred head of cattle are being offered for sale. Mr. J. R. Battisby is the auctioneer. Weather conditions are given as the cause of the sale postponement.

SOUVENIR BOOK
AN OPPORTUNITY OF A LIFETIME. Get a copy of Souvenir Book, "Peterborough's Contribution to Canada's Diamond Jubilee." It is full of actual scenes of the Parade and Pageant. On sale at Examiner's South Store at 10c each, with mailing envelope. dif-2349

A. L. KILLALY ADDRESSES CLUB

At Present Time Water Is Being Stored in Back Lakes, Says Speaker.

(Examiner Staff Correspondence.)

CAMPBELLFORD, Dec. 8. — The perfect attendance record which the local Rotary Club has enjoyed since its formation was broken to-day when one member was absent on account of sickness. The meeting was held in the dining room of the St. Lawrence Hotey, and the speaker for the day was A. L. Killaly of Peterborough.

As superintendent of this division of the Trent Canal, Mr. Killaly was able to speak on the subject which was exceptionally interesting to the members of local club. He explained that if the water supply was required to be handled for navigation purposes only, the duties of the canal would be lessened by at least one hundred per cent. But it was necessary to maintain as nearly as possible, a uniform flow for power development purposes. This required skillful manipulation and not a little hard work. In the winter months, the logs in the dams were sometimes frozen to a depth of seven and eight feet, and to remove these or add to their numbers was the work of hours and often days. It was unusual at the present season to have the freshet conditions which prevailed along the waterway. As this time of the year, water was being stored in the upper lakes to guard against the winter shortage. Later in the season, the lakes would be drawn to a low level to take care of the spring freshet brought on by the melting snow. Each man in charge of the dams along the system was advised from time to time at what level to keep the water in the stretch above his dam. These orders were issued after carefully consulting the records dating back thirty and forty years. In this way, and by means of the storage made possible by the Kawartha Lakes, the uniform flow for power development purposes was made possible.

DAILY PROGRAM

(Continued from Page 1.)

psychology of approaching prospects and segregating them into divisions, according to what they are likely to purchase of life insurance, governed by their circumstances.

Self Discipline.

"Another plank that I would suggest, is the recognition of self discipline by the insurance man," continued the speaker, "for it is more a problem to go to those people with a specific story worth their while listening to, than to merely pick out prospects. We should have a specific analysis of what best suits a prospect's circumstances and responhibilities and never put off until to-morrow, what should be done to-day."

The importance of adding new names to one's list of prospects, was stressed by Mr. Anderson and he pointed out the necessity for avoiding old habits of thought. In conclusion, he urged his hearers to organize their work and lives that they may maintain the insurance business as one of which they may be proud.

The vote of thanks to the speaker was ably moved by John I. Allen, who touched on the various points of the address just concluded, as they applied to his own business.

Mr. Wray, of the Metropolitan Company, seconded the vote of thanks and in so doing, spoke of the value of keen competition and absurdity of one company's representative knocking another.

There were brief remarks by Mr Ray and by others present, including some of the officers, prior to the closing of the meeting.

BISONS WIN FIRST GAME

Buffalo Team Plays Strenuous Hockey and Defeats Dutchmen 4-2.

HEAVY PENALTIES.

KITCHENER, Dec. 8.— Playing fast and decidedly strenuous hockey the Buffalo Bisons broke into the win column at the expense of the Kitchener Flying Dutchmen here last night in the Canadian Pro League by a score of 4 to 2. It was the first win of the Buffalo team in seven starts and it was the first loss of the homesters in four games.

The Buffalo team had an "on" night and put up a checking barrage that played havoc with the homsters, the visitors getting two drives on the net for every one of the locals and their shots were of the more dangerous variety. Percy Lesueur's men well earned their win, going into the lead early and only being menaced on one occasion, that being midway through the second period. Then with the locals up two men they tallied to reduce the lead to one, but the Buffalo team opened up again and in less than four minutes they flashed the red light twice to clinch the verdict.

The game was noteworthy for two things, first the wonderfully consistent playing of Gordon Brydson for the visitors. He played a beautiful game and was unfortunate to be held to a pair of goals, only the great goalkeeping of Moore, who saved the homesters from a bad beating, keeping him to that number.

The other feature was the number of penalties, 23 being handed out with the homsters grabbing off 12. Each side got a major and both came in the final period. McFarlane got his for a cross-check, while a few minutes later Hughes did not like the way Berlet stopped him and he waded into the Kitchener player with his fists. Hughes got the major and Berlet two minutes.

Buffalo—Goal, Norfolk; defence, Frew, Lederman; Centre, Roth; wings, Brydson, Bogardis; subs, Hughes, Smith, Lott, Huard.

Kitchener—Goal, Moore; defence, McFarlane, Berlet; centre, Miller; wings, Randle, Brown; subs, Skinner, Hillier, Palangio, Gross, Campbell.

Referee—Bobby Hewitson.

The Summary

First Period.

1. Buffalo .....Roth 3.42
2. Buffalo .....Roth 15.18

Second Period

3. Kitchener....Palangio (Hillier), Skinner) 9.10
4. Buffalo .....Brydson (Roth) 2.35
5. Buffalo .....Brydson (Frew) 1.00

Third Period

6. Kitchener....Savage 10.20

Penalties—First period, Lederman, Berlet, Hughes, Savage; second period, Skinner, Hughes, Lederman, Huard, Skinner, Miller, Lederman, Hughes 1, McFarlane; third period, Roth, McFarlane (major), Berlet, Hughes (major), Miller, McFarlane, Hughes.

SHORT COURSE

(Continued from Page 1.)

that it lay in his power to give, and urged the young people to take the fullest possible advantage of the opening for increasing their understanding of farm activities and problems which this course offered to them.

Reeve W. T. Wood, of Millbrook, had left earlier in the evening to attend another meeting, but had given Mr. Kellough assurance of the sympathy and practical support of the municipality and the council in making the proposed month's course a success.

Professor James H. Neilson, extension specialist in horticulture, next addressed the meeting, stating that he had visited at least one hundred short courses in the past four or five years, in an official capacity, and always considered it a privilege and a pleasure to do this work.

Two benefits, specially, were pointed out as resulting from taking the lectures and doing the practical work, one of these being an increased earning power. "Get new ideas, and up-to-date methods, and make these your own, and you will have better returns from your farms, and an actual cash value from their use." Some concrete instances in this regard were given by the speaker, from personal knowledge of the facts mentioned.

"There is, however, something more valuable than money, and that is inspiration. A new world will be opened up to you, and you will learn where to get information when you want it, and also how to apply it to the problems in which you are most interested. Your outlook will be widened, and your horizons set ever farther and farther ahead."

Making progress by the use of one's own abilities was stressed by Mr. Neilson in his closing remarks, not depending too much on other people but learning to look within, and face hard, cold, disagreeable facts, if need be; help from without is all right, providing we make it our own and apply it in a practical way.

First Held in 1914.

Mr. Kellough spoke of the first agricultural short course held here in 1914, from which some of the pupils are still reaping practical benefit; then came the one in 1922, when F. C. Paterson, now of Norfolk County, was the local representative; it too was successful; "and now in 1929 we are offering the third short course in agriculture and the first in home economics and we want to make it surpass all others in attendance, interest, and help received. We would like to have at least forty or fifty boys enrolled, and as many girls, so we may keep our minds alive, and our information up to date. The conditions of farming are changing and we must learn the new methods if we would keep right up to the times."

The subjects in home economics include: Food values and cooking; laundry, house planning and decoration; household administration; sewing; home nursing and first aid.

The course in agriculture includes: Live stock, field crops; dairying; soils and cultivation; farm drainage; fertilizers and manures; poultry; fruits and vegetables; bee-keeping; weeds and weed seeds; insects; farm accounts and management; business methods and public speaking; special courses, and joint lectures on poultry, farm dairying, horticulture, apiculture, English and public speaking will be arranged for, and a literary society will be formed which will hold its session on Friday afternoons during the month, the program being in the nature of debates, singing, etc. There will be special prizes in both classes for general proficiency, regular attendance, and possibly on other counts.

School days and school hours will be the rule—from Monday to Friday each week, and from 9 a.m. to 12 noon and from 1.30 to 4 p.m. A fee of fifty cents will be charged to cover any breakages, since the town furnishes the place of meeting and the heating and lighting, and some material will probably have to be bought, in connection with the girls' classes in cooking and sewing.

Before dismissal on Wednesday night, Mr. Kellough announced the Junior Farmers' Conference to be held at Cobourg on December 13, beginning at 10 a.m., when Mr. Duncan and Mr. Whitelaw, of Toronto, will be the speakers. Dr. Reynolds of the O.A.C. addressing the young people at the banquet at noon; and at which he urged that this vicinity have a good representation present. The "Farmers' Day" at the Canadian Packing Plant, Peterborough, on Friday, December 14, when practical demonstrations will be given, was also announced, and an invitation extended to those present to attend.

It is expected that Miss Hopkins, of Lindsay, who was so popular with the girls when coaching them here last summer for the judging competitions, will be one of the instructors during the short course in January; "Don't miss the first three days," was Mr. Kellough's closing challenge. "If you do not return after that it will be our fault, but if you do not come then what you miss will be your own fault."

SCHEDULES DRAWN.

Six Teams To Make Up Junior and Intermediate Kingston District Groups.

KINGSTON, Dec. 7.— (Canadian Press.)—All schedules for the junior and intermediate groups of the O.H.A. were drawn up a meeting here at which were representatives of Queen's, Kingston R. M. C., Brockville, Belleville, Trenton and Gananoque. Queen's plays the first junior game at Brockville on January 4th.

20 MINUTES
That's all. Twenty minutes after taking a ZUTOO tablet your headache will be gone.
One of these little tablets—safe, reliable and harmless as soda—will stop any headache in 20 minutes.
Or, better still, taken when you feel the headache coming on, a ZUTOO tablet will ward it off—nip it in the bud.
No Headache

Inside Sportin' Dope—By A. Wise Cracker

Mister Sporting Editor:

Well, Mac, since my last the hockey schedule makers has been busy, and looking over their work, it is a cinch to see that we ain't going to suffer from no lack of hockey this winter. While some of the names suggests we have dropped outa the big time into the kerosene circuit, still they oughta be a kick in most of the games, even if they ain't hardly of Allan Cup calibre. They is enough games on the cards in Jan. to keep the real fans entertained nearly every night in the week, with already 8 jr. and 5 intermediate battlers lined up and the Collegiate kids in their own Interscholastic family row to give a collegiate touch to the doings. The celebrated Havelock entertainers ain't playing on this circuit this season, but Marmora jumps in to fill the gap, and as they are playing their home games on the local ice-box, some hectic clashes with the Lakefield battlers will enliven the dull winter evenings.

Them that don't take their hockey two serious oughta get a lotta enjoyment out of next month's program.

Our graduates into the ready-money circle, Mac, has been doing themselves proud. Our Mister Bert McLeod is captain of the Kansas City club and Mister Biffer Ranger is a regular on the same outfit. Mister Newsy Bailey scored 2 of the Leafs' 3 makers against Canadiens in Montreal the other night, and Mister Babe Bogardis starred for Buffalo against the Toronto Millionaires in the Can-Pro circuit. All of which does much to confirm the suspicion that the Peterborough ars. of three years ago was a pretty tidy hockey machine. Mister Bailey incidentally is up near the top of the scoring heap in the N.H. loop, and the way he's going oughta get a nice fat renewal of his contract when the present 3-year agreement runs out this season. Experts like Mister Charlie Querrie place Mister Bailey well up in the list of pro stars at the present time. Peterborough fans is glad to hear of his success, for Mister Bailey always give his best to the Petes every time he was dropped out.

Well, Mac, the football season is about ended, and the Hamilton Tigers, which is about the only team of any kind that was able to come through and win after I had called them to do so, are the boss team of 1928. Even Mister Mike Rodden sez the Tigers is good, and them Regina fellows ain't likely to start a argument to the contrary. The Westerners didn't show anything new Saturday except bars legs, and the girls beat them to that long ago. However, the lads from the great open spaces deserve credit for a game fight, and that 30-0 score doesn't so much make them look bad as it does make the Tigers look strong. They ain't been many more powerful football machines working on this side of the border since the old game of knock-'em-down-and-drag-'em-out was first introduced, and Regina in taking it on the chin has the consolation anyway of knowing that everybody else what met Hamilton this season took it in exactly the same place.

Up to the time of writing, the weatherman ain't produced nothing that looked like ice-making climate, so the local puckchasers is still outa action. With games scheduled right after Christmas the boys will have a battle to get into shape for the 1st clashes, but if they's nobody with a hundred grand to sink into a ice plant they ain't nothing that can be did about it.

Well, Mac, everything else is normal. The guns ain't back in the park, yet the gas pumps is still on the street, the Mayor has had a vote of confidence from the Council, and I ain't got my Christmas shopping started.

Hoping you are the same.

Sportfully yours,
A. WISE CRACKER.

STOP COLD—before it gets to your motor. There's only one way to do it that eliminates dangerous forgetfulness and costly neglect. It's the way that's recommended by leading motor car manufacturers who have studied this great problem for years. It's Pines Automatic Winterfront. Demand the original. Ask for it by name.

PINES WINTERFRONT
—It's Automatic
HUNTER & FORSYTH
Corner Service and Garage
Phone 806
Charlotte and Aylmer
Or from your own Dealer
803

EFFICIENT TAXI SERVICE
25c
to any part of the City
Call
752
for an
ALPHONSE T. FONTAINE
de Luxe Car, and have a chance to win some of the
$75.00 in Prizes
We are offering FREE
Ask the driver
22-8-11-15

TWO SHOWS TO-NIGHT
7 and 9
CLARA BOW
—in—
"THE FLEET'S IN"

Capitol Entertainment

MONDAY — TUESDAY — WEDNESDAY

BIG STAGE SHOW
(EVENING PERFORMANCES ONLY)
GENE McGROHAN
PRESENTS
THE CANADIAN JUVENILE TROUBADORS
8 VERSATILE ARTISTS IN RHYTHM AND SYNCOPATION 8
A Smart Set of Boys All Under 19 Years of Age With a Barrel of Novelties

ON THE SCREEN:

Max Davidson in "THE BOY FRIEND."
NO INCREASE IN PRICES.

FAMOUS HOCKEY GAMES OF PETERBOROUGH TEAMS

By F. D. C.

One of the hardest battles fought by that great Peterborough hockey club of 1902 which brought the first Intermediate O.H.A. championship to this city was the game with the Port Hope Ontarios in Cobourg on Jan. 30, 1902, which the Petes won 4 to 3 and which decided the championship of the district and sent the Petes on their way to the highest honors.

By reason of dropping their first game of the season in Lindsay the Peterborough club found themselves in the position of having to defeat Port Hope twice to grab the district title. They won their home game 5 to 2 but the Ontarios showed enough to be regarded as most formidable opposition for the return fixture which was played in Cobourg.

The 1902 Peterborough team was composed of three hockeyists of intermediate exerience in Goalkeeer Wasson, Rollie Glover at point and Chris Graham on the forward line and four brilliant members of the championship Colts, the Junior O.H.A. winners of the year before, and this combination of mature steadiness and youthful dash and fire proved a winning machine throughout the season.

Both Port Hope and Peterborough ran excursions to Cobourg for the great battle, and the crowd was a record one. There were seven packed coaches in the Peterborough excursion train, and the battle song of that year came into being that night. It ran something like this:

"Oh we'll beat Port Hope and we're after the cup;
Say, old woman, is your rhubarb up?"

and this refrain was heard with appropriate variations all through the season.

There was a terrific jam at the rink. For a long time the players could not get in, and after they had finally been passed through and were ready to start, the crowd had overflown on to the ice, and there was a long delay until the spectators had been shoe-horned into every available space along the side. The writer, one of the youthful fans who accompanied the Petes on that occasion, watched the battle from an uncomfortable and not particularly advantageous position on a ledge at the main door of the rink from where only the end of the ice could be seen, but anyway, he saw the winning goal scored, and was too happy to worry over missing one of the details.

It was a stubborn, hard-fought, wildly exciting contest in which the Petes were always in front and the Ontarios always dangerous. Port Hope depended almost altogether on body checking to stop the Petes, and they played the man all the way through. Referees were not as strict in those days in this respect, and the Port Hope tactics meant a gruelling battle for the Petes ,who had to take a lot of punishment. Fortunately it did not begin to be felt until the ultimate champions had set up a three-goal lead, and they were able to stay in front when the effects of the hard body checking became noticeable in the second half.

Fred Whitcroft, former junior rover, and perhaps the greatest hockey player Peterborough has produced, scored the first goal of the game after 23 minutes' exciting play- the Ontarios' defence and beat Bobby corner he stickhandled out around the Ontarios' deefnce and beat Bobby Mercer at close quarters. Whitcroft was also responsible for the Petes' second goal, giving Harry Morgan a perfect pass, on which the young centre player made no mistake.

It was 2 to 0 at half-time, and seven minutes after the second half opened Harold Armstrong, one of the most brilliant players of his time and one of the few men in the history of O.H.A. hockey who played on championship junior, intermediate, and senior teams, made one of his characteristic rushes through the whole Port Hope team for the most spectacular goal of the night.

With a three-goal lead for the Petes the battle looked to be over, but the fighting Ontarios came to life and scored twice in the next five minutes. Harold Armstrong then tallied what proved to be the winning marker, but not by a rush this time, but by a long, accurate heave from centre ice that Mercer failed to glimpse.

It was a fortunate goal for the Petes, who dropped back on the defensive to hold their two-goal lead, and succeeded in doing so, although the Ontarios got another marker before the hard struggle ended, leaving the final score 4 to 3.

The line-up:

Peterborough — Goal, Wasson; point, Glover; coverpoint, Harold Armstrong; centre, Morgan; rover, Whitcroft; right wing, Roy Armstrong; left wing, Chris Graham.

Port Hope — Goal, Mercer; point, Bourne; coverpoint, Sowden; forwards, McMillan, Laurenceson, Colman, and Boney.

Referee—Hugh Jack, Toronto.

Monday — The Galt-Peterborough championship series of 1902.

MORKIN MAY SUCCEED LAMB

Considered As Likely New President of Amateur Athletic Union.

CONVENTION ENDS TO-NIGHT

PORT ARTHUR, December 8. Canadian Press. — After one of the most momentous meetings in its forty-one years' existence, the sessions of the Amateur Athletic Union of Canada, are expected to conclude to-night, when the new president will be at the helm.

Among those likely to succeed Dr. A. S. Lamb, most prominently mentioned is J. I. Morkin of Winnipeg.

The paramount question of the meeting, the controversy between Dr. Lamb and F. J. Mulqueen, chairman of the Canadian Olympic Committee, and M. M. Robinson, manager of the Olympic track and field team, remains to be settled to-day. Dr. Lamb was severe in indictment of the two Olympic officials, and Mr. Mulqueen in reply yesterday was equally severe. Mr. Robinson is to present a written reply to the charges to-day.

Old Country Soccer Results

London, December 8. Canadian Press Cable. — The second round proper of the English Football Association Cup, was played to-day with the following results:

Carlisle United 0, Lincoln City 1.
Tranmere Revere 0, Bradford City 1.
Wigenborough 2, Grentham 1.
Accrington Stanley 7, Spennymoor United 0.
Scarborough 2, Darlington 2.
Cainsborough Trinity 2, Chesterfield 3.
Barrow 1, Mansfield 2.
Stockport County 3, Southport 0.
Northfield United 1, Charlton Athletics 5.
Crystal Palace 3, Bristol Rovers 1.
Watford 2, Merthyr Town 0.
Brentford 0, Plymouth Argyle 1.
Norwich City 6, Newport County 0.
Torquay United 0, Exeter City 1.
Fulham 0, Luton Town 0.
Walsall 2, Sittinggbourne 1.
Guildford City 1, Bournemouth and Boscombe 5.

LONDON, Dec. 8 (Canadian Press).—Following are the results of scheduled league football matches played to-day in the British Isles:

ENGLISH LEAGUE
First Division

Arsenal 3, Manchester United 1
Birmingham 2, Sheffield United 2.
Blackburn Rovers 0, Leeds United 1
Bolton Wanderers 0, Burnley 1
Derby County 6, West Ham U. 0
Everton 3, Leicester City 1
Huddersfield Town 3, Aston Villia 0
Portsmouth 0, Cardiff City 1
Sheffield Wednesday 3, Newcastle United 1.
Sunderland 2, Liverpool 1

Second Division

Barnsley 2, Reading 3
Blackpool 2, Hull City 1
Bradford 4, Millwall 0
Bristol City 1, Preston North E 0
Chelsea 1, Tottenham Hotspur 1
Clapton Orient 1, Southampton 1
Grimsby Town 2, Notts County 2
Notts Forest 1, Middlesbrough 1
Stock City 4, Wolverhampton W. 3
Sweansea Town 2, Port Vale 0
West Bromwich Albion 1, Oldham Athletic 0.

Third Division—Northern Section.

Doncaster Rovers 0, Crewe Alexandra 1.
Rochdale 7, Hartlepools United 4.
South Shields 2, Halifax Town 1.
Wrexham 2, Rotherham 0.
Nelson 5, Ashington 0.
Other scheduled games in the Third Division were not played as the teams were engaged in the second round of the English Cup.

English League—Third Division. Southern Section.

Coventry City 2, Gillingham 0.
Northampton Town 4, Queen's Park Rangers 2.

Scottish League—Second Division.

Clyde 3, Airdrieonians 1.
Cowdenbeath 2, Hamilton Academicals 0.
Dundee 3, Motherwell 0.
Falkirk 3, Celtic 0.
Hearts 2, Partick Thistle 1.
Kilmarnock 7, Raithrovers.
Rangers 2, Aberdeen 0.
St. Johnstone 0, Ayr United 0.
St. Mirren 1, Hibernians 0
Third Lanark 3, Queen's Park 1.

Scottish League—Third Division

Albion Rovers 2, Rathgate 1.
Allos 0, Queen of South 4.
Clydebank 5, Dumferline Athletic 2.
East Fife 2, Stenhousemuir 1.
Kingspark 2, Arbroath 2.
Armadale 2, East Stirlingshire 1.
Boness 6, Arthurlie 2.
Dumbarton 2, St. Bernards 1.
Forfar Athletic 2, Dundee United 1.
Leith Athletic 1 ,Morton 0.

IRISH LEAGUE

Queen's Island 2, Belfast Celtic 10
Newry 2, Portadown 0
Ballymena 2, Larne 0
Glenavon 2, Colleraine 0
Linefield 6, Ards 1
Rangor 2, Cliftonville 1
Distillery 2, Glentoran 3

The holes in cheese are caused by the activity of gas producing bacteria. The gas catches in the rubbery cheese and makes holes in it just as the gas from yeast makes holes in bread.

Skin Sufferers Try This Test

A Pure Antiseptic Treatment

Are you tormented with the agony of a burning itching skin which seems to defy relief? Have you the sores, crusts, eruptions, blemishes, of skin disease? Try the pure cooling liquid D.D.D. It penetrates the skin, soothing and healing the irritated tissues. A 35c bottle proves its merit or your druggist gives your money back. D.D.D. means skin health. (Use only D.D.D. Soap.)

BOND'S DRUG STORE,
McDERMID & JURY,
E. L. PAYNE DRUG STORE.

VIEWS ON SPORT

The players of the Peterborough Hockey Club had a practice on the ice at the canal this afternoon.

With a practice on the canal this afternoon and another slated for the Sacred Heart Rink on Monday evening, the Petes may be said to have started the hockey.

* * * * * * *

There was a big meeting of junior players at the Albion Knitting Company's plant last evening, and important matters were discussed. A committee of eight of the enthusiastic players was nominated to work in conjunction with the officers of the club in protecting the harmony between the members of the team. These men will see that every man who makes the team, works and earns his position, and that he continues to play for the good of the team as a whole.

* * * * * * *

Jim Coursey was elected manager, with Lou LeBarr, Jr., as assistant, and both are keenly interested in sports, the former doing a deal of service for the Raybestos ball team, and everyone knows that the LeBarr family have always been to the fore in their support of local teams.

* * * * * * *

With the large crowd at the meeting and the feeling of co-operation that was expressed, it may be expected that the team will develop smartly.

* * * * * * *

Matters pertaining to the last Canadian Olympic team are being thoroughly aired at the annual meeting of the Amateur Athletic Union of Canada being held at Port Arthur. Dr. Lamb, in his address, praised the spirit and glorious achievements of the Canadian athletes at Amsterdam, but condemned as deplorable the tactics and bickerings of some Canadian Olympic officials. Some of the things said at the meeting were far from friendly or flattering to members of the Olympic Committee, and it seems regrettable that after the worthy successes won by athletes things should be tarnished by the committee and is behavior a the Games

DAILY READING

A FEW MINUTES A DAY WITH THE BEST OF THE WORLD'S AUTHOR'S CONDUCTED BY THE NEIGHBORS AND MARION

It is on suggestion of D.C. that I print, to-day, an extract from the Satires of Horace.

Quintus Horatius Flaccus was the most popular of Roman poets. He was born in B.C. 65 and died B.C. 8.

December 8, 1928

(Charitable Judgements, Horace, Satires I. 3)

"True love, we know, is blind; defects, that blight
The loved one's charms, escape the lover's sight,
Nay, pass for beauties; as Balbinus shows
A passion for the wen on Agna's nose.
Oh, with our friendships that we did the same,
And screened our blindness under virtue's name!
For we are bound to treat a friend's defect
With touch most tender, and a fond respect;
Even as a father treats a child's, who hints,
The urchin's eyes are roguish, if he squints:
Or if he be as stunted, short, and thick,
As Sisyphus the dwarf, will call him "chick!"
If crooked all ways, in back, in legs, and thighs,
With softeninw phrases will the flaw disguise
So, if one friend too close a fist betrays,
Let us ascribe it to his frugal ways;
Or is another—such we often find—
To flippant jest and braggart talk inclined,
'Tis only from a kindly wish to try
To make the time 'mongst friends go lightly by:
Another's tongue is rough and overfree,
Let's call it bluntness and sincerity:
Another's choleric; him we must screen,
As cursed with feelings for his peace too keen.
This is the course, methinks, that makes a friend,
And, having made, secures him to the end.

I agree with "D.C." when she says "There is a real lesson in these lines for every woman. We have the name of being "catty"; if we just take "Charitable Judgements' to heart no one can in future accuse us in that way." It isn't necessary, "D.C." to write out the extracts you desire printed, if I can obtain them in my own library or at the Public Library. I'll send out an S.O.S. for any I can't find.

FEDERAL TRADE COMMISSIONER TO SOUTH AFRICA IS BANQUETED

(Continued from Page 1.)

est parts of the world ever seen, with its soil tremendously fertile, and diamond, gold and copper found in a profusion that puts Canada's mining area to shame. This true rich land of Africa, lying north of the Union, between the desserts and the Delta of the Nile.

"Why has this country not been opened up? The answer is the tsetse fly which has ruled the land for a thousand years and more. The tsetse fly, by the filth of his long biting bill, has carried sleeping sickness and disease in all this rich land. The land was only settled by small villages separated by a distance that was never penetrated for fear of the tsetse. If a native left his village to visit another he was killed by the witch doctor on his return because he carried evil spirits and the poison of the tsetse. One settlement living on a river lived on a diet of fish for a thousand years and five miles was another settlement on a hill who ate nothing but maize for the same period of time, and the distance between was never crossed. One never took its produce to the other because of the dreaded tsetse. This is why the zebra was never trained as a beast of burden, why there was no cultivation, no civilization and why the whites never penetrated into the plentiful land.

Overcame the Fly.

"The process of waking Africa came with the overcoming of the tsetse. Motor cars which the tsetse cannot destroy with his bite have gone into and opened up the territory. The route into the hinterland is now easy and it is well travelled.

"With the awakening of Africa comes the big problem of the blacks, who number 30 millions, to the two millions of whites. Think of Canada with a population of 150 millions of Indians seeking employment and control. Some of the tribes which have been meat eaters are very intelligent and vigorous, such as the Zulus, who gave the British so much trouble. There are no reasons why these should be regarded as lower mentally than the whites, and they are above the descendants of the negroes of the West Coast, which are taking such a big place in the life of the United States to-day so soon after slavary. Some whites have the attitude that the native must be kept in subjection and never trained to allow him to enter into competition. They feel that treating the blacks as a peaceful enemy grouped in compounds is the only way to safeguard their country for their children. But this is not the attitude of the Colonial Powers who rule most of Africa. The six British colonies are ruled from Downing Street, and the natives are considered subjects whose rights and lands must be held in trust. The French are training their natives to be Frenchmen and are planning to use them in their millions in the next war. The Belgians in the Congo are educating their peoples to take an active part in the administration of the territory.

"The danger of a clash between the whites and the blacks looms over Africa and the cloud will not be dispelled. The liberal ideas prevalent in the colonies is contrary to the hard conservative rules of the Union. Sooner or later is felt that a fight will come.

Trade Is British.

"Trade in Africa is so far British. Of an African's dollar 55 cents is spent in Britain, 15 cents in the United States, of which 12 cents is for motor cars and accessories, 5 cents in Germany and 3 cents of it is spent in Canada. The peculiar strength of the Canadian trade is that Canada is British and the British traders have won the confidence and respective of the African dealers for their fair and upright business principles. I would hate to think that for any reason we would disinherit ourselves of that British preference in the eyes of the African, and so long as we stand where we are, Canada's future trade with the continent is secure," concluded the speaker.

Enlarging Plant

James Dutton, president of the Chamber of Commerce, was chairman of the evening, and he expressed regret that more members were not present to hear Mr. Stevens, owing to so many other activities on the same evening demanding their attention.

"We came to Peterborough in 1911 to take over a plant that previously never made any money, and to-day we are enlarging the plant to take care of the ever-increasing business." J. M. Mackie, president of the Brinton Sarpet, in speaking of that firm. "Our aim has been to capture some of the British and European trade in our own line in Canada, as there are too many carpets and rugs coming into this country. We claim that we make in Peterborough the best rugs made on the continent, and a great deal better than the foreign rugs bought by Canadian housewives because they are foreign. Our yarns come from India, the same source of supply as that used in Persia, and our rugs are every bit as good. We are now in a state of the youth with growing pains and soon will have past this early stage and have a large plant in this city trading with every part of the Empire, including South Africa."

The following resolution was read by the president, James Dutton, and was adopted by the members:

Whereas it has been noticed that the City Council and many citizens have been especially interested recently in the beautifulication of certain parts of the City of Peterborough, and

Whereas we believe that the unified interests of the public should be paramount when matters which might come under the heading of "Town Planning" are under consideration;

Therefore, be it resolved that the Peterborough Chamber of Commerce recommend that the City Council assume leadership in the appointment of a suitable committee to make a thorough study of matters pertaining to town planning and modern building, with a view to bringing forth a definite and concerete proposal for the approval of the council and the citizens generally.

E. F. Mason, who represented the local Chamber of Commerce at the 17th annual convention of Ontario Boards of Trade and Chambers of Commerce, in North Bay, read a very comprehensive report of the proceedings which has been previously fully reported in the press.

Arthur Reynolds, vice-president of the Chamber and who was a deelgate to the Dominion Convention of Chambers of Commerce held in Quebec, gave a brief survey of a few of the high lights of the conclave.

"God Save the King," sung with unusual feeling by all, ended one of the most successful general meetings in the history of the local chamber.

THEATRES

AT THE CAPITOL.

The Canadian Juvenile Troubadors, Eight Clever Boys all Under Nineteen Years of Age, and Great Garbo in "The Mysterious Lady" Will Be the Big Attraction that Manager Stewart Will Offer to His Patrons, Monday, Tuesday and Wednesday, at Regular Prices.

To show his appreciation for the wonderful patronage being accorded the Capitol theatre this season, Manager Stewart has arranged to give his patrons a Christmas treat, in the shape of exceptionally fine stage entertainment, and some of the season's best screen attractions, at the regular Capitol admission prices. This extra special entertainment will take place next week, both the first and last three days. For Monday, Tuesday and Wednesday, the stage entertainment will be furnished by eight talented young men, all under nineteen years of age, who are known as The Canadian Juvenile Troubadors, versatile artists in rhythm and syncopation. This is an exceptionally clever troupe and they have a barrel of novelties. The stage entertainment for the last half of the week will be the personal appearance of one of the most popular stars of the screen—Baby Eleanor—star of "The Our Gang" comedies. We will have to more say regarding Baby Eleanor later.

The big screen attraction for the first half of the week will be "The Mysterious Lady," starring Greta Garbo.

In her latest film production, Miss Garbo is the heroine of a vivid plot centering about military intrigue that engulfed Europe before the World War, plotting the downfall of a young enemy officer, who she realizes that she loves after he has been disgraced.

Conrad Nagel plays opposite Miss Garbo as the dashing Austrian cavalryman who falls under the charm of the beautiful spy. In the stellar supporting cast are Gustav von Seyffertitz and Edward Connelly.

Fred Niblo, who filmed "The Temptress' in which Miss Garbo scored her first outstanding American film success, directed the new picture. Bess Meredyth prepared the screen play from an original novel by Ludwig Wolff, German author.

The new screen triumph, besides being one of the beautiful star's most enchanting romance, is a fascinating behind-the-scenes revelation of the espionage system that riddles continental Europe. How those network of intrigue operates, the part that women play in it, and the methods used to combat it, furnish the film with a thousand and one new thrills. fillDPvVs,¼p2345 345 456 45 345 34 33

AT THE REGENT.

REASONS ADVANCED FOR RUNAWAY GIRLS FROM MANY SOURCES

Missing Girls have Become Epidemic and Problem is a Puzzling One.

The number of missing girls has grown to such an alarming total that the question has become a national problem. Nearly every village and city in the United States has its cases of missing girls, more than 75,000 being reported in 1927.

Many reasons have been advanced for this epidemic, which is sapping the happiness of American homes, and prominent social workers and civic authorities have given the matter much serious thought, but the disappearances continue to be reported in increasing numbers from every walk of life. Exceptional publicity has been recently given to the cases of daughters of wealthy parents, but thousands of girls of less prominence receive but a mere mention in the daily newspapers. The fact that they have been swallowed up in the great unknown has bcome an everyday occurrence.

Many Solutions Offered.

Divers reasons for the strange actions of modern youth have been suggested. Noted novelists have given us stories of Flaming Youth and the Restless Sex. Peculiar conditions arising out of the Word War have been blamed; then the undress of the modern girl's attire, the Volsted law, automobiles and jazz.

Now comes a well known motion picture producer, Walter E. Greene, who has made a study of the situation for several years with a view to dramatizing the possibilities of this theme. He has produced a sensational photoplay, showing the perils and pitfalls of the modern flapper, without preachment, called "The Port of Missing Girls," which is the attraction at the Regent Theatre, for Monday, Tuesday and Wednesday.

SPECIALTIES

THE GILLETTE REFILLABLE Knife, 6-Knives-in-1. Something new for Office and Home Use. On sale at Examiner South Store at $1.00 for the Knife, complete in case, and 50c for Five Steel Blades. Get Yours now. dtf-2249

FOR WEDDINGS

ANNOUNCEMENTS, INVITATIONS, Cakes Boxes and Cards, Acknowledgment of Gifts, etc. For sale at Examiner South Store. dtf-2250

REGENT TWO SHOWS TO-NIGHT 7 and 9

Last Chance to See KIT CARSON and Final Chapter of "BLAKE OF SCOTLAND YARD"

—MONDAY, TUESDAY, WEDNESDAY—

Startling, Sensational and Gripping — An Epic and a Dramatic Triumph

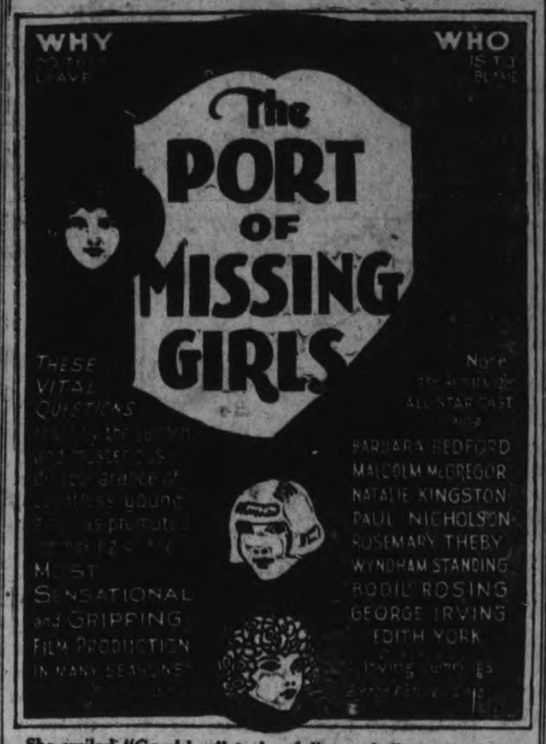

She smiled "Good-bye" to her folks, and disappeared into the Vast Unknown—to join the host of

75,000 Missing Girls

Reported in the Past Year!

FEMALE VOICE CHOIR CONCERT

It was an appropriate ending to a career of usefulness that has extended over the past eight years, when the Female Voice Choir, giving its final concert at the hall of the Canadian Legion last evening, paraphrased the ending of the last song, 'Will Ye No Come Back Again?' to finish with the words: "No, we won't come back again." The singers in their quaint costumes of old-time flavor made a pretty picture on the stage, as they gave what might be termed their swan song. The Choir, which has done so much good in various ways with the funds derived from concerts given during the past eight years, made its adieu to the public in an atmosphere of color and light, for the stage was arranged attractively with lighted lamps and the ladies wore lovely gowns of the fashion of former days. There was a good attendance for the concert and the dance which ended the evening, with music furnished by D. Sproule and his "Lucky Five" orchestra.

The program, for which Mayor Denne acted as chairman, was comprised of a number of the favorite songs with which the Choir has made a name for itself and a variety of solo numbers which included instrumental selections, dances and recitations members of the Juvenile Choir, which Mrs R. Bugg, leader of the Female Voice Choir, formed as an auxiliary to the adult section, also assisted with several snappy renditions which included "Campbell's Dairy" an original composition by Mrs. Bugg, who wrote the music and words of the piece.

The musical numbers sung by the choir last evening were in especially good voice, the ladies singing softly and sweetly and receiving well-marited applause for their attractive coruses.

During the intermission in the program, Mayor Denne spoke in terms of warm appreciation of the work of Mrs. R. Bugg as leader of the Choir and the manner in which the organization had assisted in so many good works.

"Mrs. Bugg is certainly an asset to the organizations at the Veterans' Hall," said His Worship, "and is always ready to assist in every good work."

Program of Music

The program opened with the singing of "O Canada" and closed with the National Anthem. Applause was vouchsafed for each number and encores were generously given. Choral selections included "Believe Me, if All Those Endearing Young Charms," and "Annie Laurie" and the Choir also joined in the choruses of several of the numbers, in "Cockles and Mussels," with solo by Miss Lillian Groombridge and in "White Wings" with solo by Miss A. Barton. Both soloists responded with encores, the latter singing "Smilin' Thru."

The choir of children, fourteen in number, and dressed in appropriate costumes for each selection, sang "Nellie's Blue Eyes" with solo by Doris Sharman, and "Campbell's Dairy" with solo by Annie Fletcher.

In duett, Mesdames McKinley and Cairns sang "Clementine" and Mesdames Cairns, F. McKinley and A. McKinley, as a trio, sang "Will Ye No Come Back Again" with chorus by the Choir.

A piano solo by Miss G. Dafoe, "The Robin's Rturn" was a bright number, as were the Hawaiin guitar and banjo ukulele numbers by a quartette composed of the Misses Hamilton, Marvin Hamilton and Jack Clayton.

Little Annie Fletcher made a hit with her recitations, "Just a Boy" and "Baby Brother."

Miss E. Harrison gave a vocal solo, "Jeanine, I Dream of Lilac Time" with encore. Mrs. Cairns sang "Dream of Paradise" and Miss Minnie Allen sang, by request, "The Bluebird" with encore, "When Irish Eyes are Smiling."

Miss Jean Thorne played a Hawaiin guitar number, "Girl of My Dreams" and a fetching little Dutch courtship dance, in costume, was done by Edith Abraham and little Phyllis Pink.

Mrs. R. Bugg acted as director of the entire program and also played most of the accompaniments. Miss Margaret Flowers acted as accompanist for several solo numbers.

Members of the Female Voice Choir are as follows:—Mesdames F. McKinley, A. McKinley, A. Murray, J. Scott, C. Jay, Cairns, the Misses M. Berwick, M. Allen, E. Harrison, A. Barton, L. Groombridge, M. Wilson, M. Heard, J. Murray, D. Berwick, A. Simmons, R. Murray, J. Thorne, M. Burnham, B. Gray, J. Gray, D. Marshall, P. Irwin, M. Irwin, F. Smith and D. Gice.

Members of the Juvenile Choir are:—A. Fletcher, D. Sharman, M. Fletcher, N. Francis, R. Rumary, Rose Rumary, P. Sharman, P. Pink, Helen Morrison, Isabel Shurety, Rosie Fletcher, Marion Hall, Dorothy Hall, Florence Barry, D. Wallace and Jean Playford.

The costumes used in the concert last evening were loaned by Mrs. J. Bacon of Edinburgh street.

TILLIE THE TOILER — By Russ Westover

BRINGING UP FATHER — By George McManus

OLIVER'S ADVENTURES — By Gus Mager

BOBO BAXTER — By Rube Goldberg

THE CLANCY KIDS — By Percy L. Crosby

IN THE ROUGH — Doc Concentrated on the Scenery. — By Howard Freeman

More Blessed To Give

(By Adastia.)

Away off in the distance the lights of the town twinkled like falling stars 'twixt heaven and earth. But it was dark and quiet here on the farm, not the stillness of peace but rather of a sullen monster gathering strength for a leap. A dreary murmur stole through the pine boughs on high, looming against the dark, lowering sky. There would be a storm before morning.

It was Christmas Eve and as yet no snow had fallen to clothe the bare, frozen earth.

Ruth leaned, with folded arms, on the gate in front of the old farm house, a heavy old black shawl thrown over her head and shoulders. Her lips were set in a thin, hard line that spoke of the bitter determination which filled her soul this night.

No Christmas cheer to look forward to here, no gayly decorated rooms cheery with light. No preparations of good cheer for the morrow. Nothing, nobody—an old, old invalid father wrapped up in his own misery, her only relative in the world. She could not remember her mother.

Life was hard and tasteless; always the same. A monotonous round of menial talks on this poverty-stricken backwoods farm. The only life she had known for thirty years.

Now youth was gone, had been culled out long before its time for departure. She wondered if Rob would run over to see her to-night. The thought did not cause any uplift of spirit. She had waited too long for him—ten years during which her heart had slowly sickened with hope deferred.

There was no sparkle in her said brown eyes. No glint to the soft brown hair so carelessly brushed back from her forehead. There had been both when she had promised to 'wait' for Rob Bowen.

There was always something to wait for. New machines for farm work, new barn to replace the old one after a disastrous fire, and the mortgage was not paid off yet. Was there ever a farm without a mortgage? she wondered.

Rob had said when the place was clear then they would marry. This night she was recalling all the long, slow years of heartache and disappointments, all the full happy years of wifehood she had missed. The farm ten miles yonder had taken heavy toll of her young life.

Besides there was her father to be cared for, more exacting and as helpless as a child. It had been almost unbearably hard at first and she had not borne things well. She was not of a patient disposition but time had taken the edge off her resentment and now she no longer cared so intensely. All her young enthusiasm and eager anticipation of what life held in store, had been dulled by the long grinding march of years.

She saw Rob, not as the upright, honest well-meaning young fellow she had fallen in love with years ago, but as hard, mercenary, a dull plodder with his nose to the grindstone, intent only upon one thing. Then, too, he was mean. Perhaps after all she was no more unhappy now than had she married him ten years ago. "Mated to a clown," Christmas! Not even that day had power to stir him to a generous mood. "Too much fuss made over just one day" had been his brief comment on Christmas. Rob would never give until it hurt. "Old Scrooge" had never—out the narrow mess of his soul in any plainer terms than had Rob Bowen. Money was all he seemed to care for, his farm was a tyrant that drove him toiling through life with no respite.

Year after year at Christmas-time she had hoped in vain that he might present her with some little gift to show his thought of her. Somehow she had set her heart on receiving something from him, she hadly knew why. Not for the value of itself, certainly.

Her poor, little home-made gifts of mufflers, gloves, tobacco pouches had been accepted with indifferent thanks and always he had said, "You shouldn't bother, I don't believe in this Christmas present business."

Well, to-night her mind was made up. She was tired of her thankless task. She would go away, leave the old life, barren of joy, behind her. Already her ancient suitcase was packed with her humble belongings. She would leave word at the neighboring farm that she was going on an errand. Someone would stay with her old father until her return—and she would never come back. A note left for Rob would explain it to him.

Ruth Emmons had stood there in the cold of the starless night for almost an hour, thinking, her thoughts far away within herself, unheeding of her surroundings.

Now she came to herself with a start, realizing that her feet were numb. With a long drawn, weary sigh she retraced her steps up the stone walk to the old house, still and dark save for one feeble gleam in the kitchen. Her father had been in bed for hours. There remained nothing but to don her hat and coat, new five years ago, and make her way to the little station house across the frozen fields. Soon she was on her way. She felt no regret at leaving, no emotion of any kind save a fixed determination to go.

It could not have been more than half an hour after the shrill whistle had sounded lonesomely across the country, than Rob Bowen opened the same gate on which a woman had been leaning so short a time before. He was whistling, something new for Rob. But, to-night, he was feeling young again. He was not empty handed this Christmas Eve. He had a present for Ruth—the first in all the years he had known her. It was a title clear to his farm and because something heavy and binding had gone from his spirit he had bought another present, a little ring set with a single pearl. How a woman's heart would have rejoiced in it once!

Rob was thinking tenderly of his sweetheart to-night. His faithful quiet Ruth, whom he had watched grow from happy girlhood into a quiet, reserved woman. It had been hard for her. Women were always putting love before gain. That was not sense. But the way was clear now.

He wondered if she expected him. Surely. Christmas time she generally—no, always—had some little gift for him. Strange that she was not in the kitchen where she always sat in the evenings, her smooth brown head bent over some piece of sewing or some homely mending for the hired man who had gone home for Christmas the day before.

On the red oilcloth table propped up against the small oil lamp with its glowing white shade, he saw an envelope addressed simply, "Rob."

Wondering, he opened it, and read and read again. Minutes passed. He kept looking helplessly from the letter to what he held in his other hand, the little box containing the ring. An awful sense of loss possessed him. Then he thought of the old man. Noiselessly, lamp in hand, he mounted the stairs and when he stood over the old-fashioned wooden bed with its gay red and white log cabin counterpane, and looked down at the quiet, peaceful old face, with its fretfulness all smoothed out by a magic Hand, he knew Ruth had no need to have gone to the city for her freedom. It had come to her here—unknowingly. Ponderously still, he went down the stairs and stood at the open door looking toward the distant lights. A few flakes of snow came down from the darkness. Faintly, he could hear the Christmas bells, too far off to distinguish what they played. It would be a white Christmas after all. The thought wandered aimlessly through his bewildered mind.

Slowly he made his way toward the neighboring farm with his news of old John Emmons' death. He had reached the gate before he realized that he still held the lighted lamp in his hand. Ruth was gone! He must find her. He felt no anger, no resentment against her. He was beginning to understand what his selfishness had meant to her. Poor girl, she had a lot of happiness coming to her. Yet she should not have left like that.

Next morning the sun shone bright on a glittering world. But the blinds were drawn at the old Emmons' farm house and kindly folks had gathered to "do what they could" on this Christmas Day.

They were not sorrowing, the poor old man had been full of years, and moreover he had been too reclusive to make many intimate friends. A dim silent man was all they remembered.

Rob sat with his face white and stern, his mind full of his own loss. After this was all over he would commence his search.

Once more the door opened. No palling caller to pay his last respects, but a startled, tired-looking woman—Ruth! She looked around her in quick concern at the staring faces. Her words were addressed to Rob. "Oh! what is it? What has happened?" She was shaking, startled.

"Ruth," Rob was at her side, "don't you fret too much; it's your father. He died in his sleep last night." The suitcase dropped unheeded from her grasp. "I didn't know, I had to come back; I thought of him alone here, perhaps calling for me." Her lips were stiff, her face working. "I'm glad he never knew I went," she added faintly.

Rob's arm strong encircled the slim, bowed shoulders. What he said matters not to us.

A sleighload of happy carollers went by, and through the clear air of the day they could hear what the bells of the church were playing, "Joy to the World."

The sum of money given to Columbus by Queen Isabella is estimated in our money to be about $7500, the cost of the discovery of America.

NEURITIS?
Sciatica? Rheumatism?

T-R-C's are wonderful for Neuritis. Mr. W. H. Davis of Grand Bend, Ont., had this so badly that his wife had to dress him. T-R-C's made him well. He says, "My wife also used them for Arthritis. She wouldn't be alive but for them." T-R-C's are equally good for Rheumatism, Neuralgia, Sciatica and Lumbago. Quick. Safe. No harmful drugs. 50c and $1.00 at your druggist's. 175

T-R-C's TEMPLETON'S RHEUMATIC CAPSULES

Old Dutch

HEALTHFUL CLEANLINESS is the one thing every home should be sure of. Every cleaning operation, kitchen, bathroom, woodwork, floors, etc., needs Old Dutch.

Old Dutch contains no lye, acids or hard gritty substance injurious to the hands or surfaces.

Sure, safe economical cleaning is the result of using Old Dutch.

MADE IN CANADA

FOR *Healthful Cleanliness*

HOUSEWIVES

WHO NEED New Domestic Help Know the CLASSIFIED ADS

'PHONE 1600

We Will Send For Your Copy.
RATES IF CHARGED
1c per Word or Figure Each Insertion
RATES IF PREPAID
1½c per Word or Figure Each Insertion.

a For Sale—General

WATER POWER WASHER. 'PHONE 1873F. 3d-136-4517A

FINDLAY QUEBEC COOK STOVE, also Electric Heater. 'Phone 3288W. Apply 118 Sophia. 3d-136-4519A

DRY SLABS TEAM LOAD, $3; DRY Kindling, $2.50; Dry Hemlock, $3.50. Apply H. Hamlin, 1394J. 3d-136-4511A

CANARIES FOR SALE—SINGERS and Hens. Montreal House. 3d-137-4521A

MONARCH TYPEWRITER IN FIRST class condition; cheap for cash. Apply Apt. 2, 368 Water street, in morning or between 5.30 and 7 p.m. 3d-137-4525A

POMERANIAN PUPPIES, CHEAP. Peel's Garage, Lake Street. 3d-137-4335A

FORD RADIATORS. PEEL'S GARage, Lake Street. 3d-137-4535A

ONE PAIR BOY'S BOOTS, SIZE 5, with Tube Skates attached; good as new; used one season; too small for owner; half-price. 'Phone 2825. 4d-135-4530A

EDISON PHONOGRAPH, WITH Fifty very good Records; price reasonable. 'Phone 2586J. 3d-137-4540A

GRAND JEWELL HEATER, GOOD as new. 152 Dufferin Street. 'Phone 731. 3d-137-4541A

FAWN POLICE PUPS, BOY'S HOCkey Boots and Skates, size 1. 64 Aylmer Street. 3d-136-4515A

THREE-TUBE NORTHERN ELECtric Radio, Cabinet, Loud Speaker, Two Sets Headphones, Fifty Dollars; cash or terms. 'Phone 948J. 6d-140-4556A

BOY'S SPLENDID OVERCOAT, BLUE Suit, Fourteen to Sixteen years; Lady's Coat, Large Gas Stove. 'Phone 206J. 3d-137-4555A

FURNITURE, VICTROLA AND GAS Stove. 60½ Hunter East. 3d-137-4554A

DRY MAPLE CORDWOOD, APPLY to Herbert J. Miller, Keene. 6d-140-4552A

MORRIS CHAIR, RUNNERS FOR Baby Carriage, Marvella Coat, and other articles. 'Phone 961. 3d-136-4490A

OVERCOAT, MUSKRAT LINED; good condition; very cheap. R. Reid, 143 London Street. 3d-6,8,11-4481A

MANVERS POTATOES FOR SALE, 90c per Bag; two weeks only. W. H. Baker. 'Phone 676. 6d-6,8,10,12,14,17-4480A

WANTED — COUNTRY HOME FOR Driving Horse for Winter. 286 Burnham. 2d-6,8-4478Q

LADY'S FUR COAT. APPLY 584 Water Street. 3d-136-4506A

FUR-LINED COAT, SIZE 40. APPLY 537 Homewood Avenue. 6d-139-4505A

VICTOR VICTROLA, IN FIRST-class condition; also Large Number of Records. 334 Downie Street. 3d-136-4502A

2 HORSE-POWER GASOLINE ENgine for Sale. Apply 229 Charlotte Street—Corner Service Station. 6d-138-4472A

ONE SET SINGLE SLEIGHS AND Cutter, cheap. Apply 435 Mark Street. 3d-135-4473A

GIRL'S WHITE FUR SET. 'PHONE 1866W. 3d-135-4491A

DRY MIXED SLABS, $2.75; DRY Hemlock, $3.50. Apply A. Deal, 1930W. 6d-138-4492A

BIG TRUCK LOAD OF WOOD, DElivered, $3 per Load. 'Phone 2953W. 6d-136-4406A

HOUSEHOLD FURNITURE. APPLY Evenings to 203 Charlotte. 6d-135-4378A

FOR SALE—DRY MIXED WOOD, cut short, $8.00 per cord delivered. 'Phone Richard Tedford, 5 ring 4, Warsaw. 13d-139-4175

CHRISTMAS PARCELS WRAPPED in fancy tinfoil will present a wonderful impression. This is for sale at The Examiner Office at 5c a sheet. dtf.

ALL KINDS CAR PARTS. GEORGE Martin, Monaghan Road. 'Phone 3170. 78d-155-2634A

b For Rent—Houses and Apartments

COMFORTABLE FIVE-ROOM BRICK House at 137 Stewart Street; all newly cleaned and decorated; rent, $17. Immediate possession. Apply 585 George. 2d-135-4506B

SIX-ROOM COTTAGE, ALL MODERN conveniences. 300 Elias avenue. 'Phone 3103. 3d-137-4535B

MODERN HOUSE, SEVEN-ROOMED, garage. Apply 597 Chamberlain street. 3d-135-4496B

FOR SALE OR TO LET—COMFORTable stucco bungalow, five rooms; just outside city limits. 'Phone 2117W. 3d-135-4458B

FURNISHED HOUSEKEEPING Rooms, all modern; very central; suitable for couple. Apply 234 Murray. 3d-136-4476B

FIVE-ROOM APARTMENT, ALL modern, central, residential, corner Charlotte and Rubidge. 'Phone 751. 2d-135-4474B

TWO OUTSIDE OFFICES IN BANK of Toronto building; heated. Apply Bank of Toronto. dtf-1529C

b For Rent—Houses and Apartments

HOUSE, CENTRAL. APPLY M. Fine, 309 George. 2d-137-4558B

STEAM HEATED APARTMENT, Furnished, Unfurnished, also Garages. 'Phone 2926W. 2d-136-4546B

FURNISHED ROOM TO LET, WITH or without Board; also Garage; convenient to Clock Works and Quaker Oats. 'Phone 1382J. 3d-137-4545B

PART OR ALL OF SEVEN-ROOM House, central; Garage. 'Phone 1059M. 3d-137-4546B

TWO APARTMENTS, BEAUTIFULLY decorated; modern; heated. Apply 282 Hunter. 2d-136-4550B

c For Rent—General

3 ROOMS, ONE FURNISHED. PHONE 1672W. 3d-137-4520C

GARAGE, 473 DONEGAL. 'PHONE 2710J. 3d-136-4459C

GARAGE. 'Phone 2924M. 2d-135-4166C

ROOM, FURNISHED OR UNFURnished. 536 Charlotte. 3d-135-4484C

GARAGE FOR RENT, CHEAP, ONE block from Post Office. Apply Basement Apartment, 190½ Brock. 3d-137-4537C

GARAGE, CENTRALLY LOCATED, between Aylmer and London Street. 'Phone 2517. 3d-135-4486C

GARAGE, 311 BOSWELL AVENUE. 'Phone 129M. 3d-135-4485C

ROOM, BREAKFAST IF DESIRED. 'Phone 1385J. 3d-135-4434C

LARGE, BRIGHT FURNISHED OR unfurnished rooms. Apply 212½ Hunter (upstairs) between 6 and 8 p.m. 3d-136-4497C

IDEAL ROOMS FOR YOUNG MEN in the Y.M.C.A. Dormitory, showers, reading room privileges. 12d-144-4431C

ONE OR TWO ROOMS, PRIVATE entrance, board if desired. 'Phone 2168W. 3d-135-4462C

d Real Estate

100 ACRES, IN SMITH, 5 MILES from City; nearly all ploughed, with Stock and Implements, $6,000. Would deal for City House. Few medium and central Houses to Rent. Apply 344 King Street. 2d-136-4539D

BOOKBINDING

THE PETERBOROUGH EXAMINER Ltd, is equipped to handle all classes of bookbinding. Ask us for samples and prices. dtf-2248

f Boarders Wanted

BED-SITTING-ROOM, WITH BOARD. 'Phone 3058W. 3d-135-4487F

COMFORTABLE ROOMS, WITH Board; terms reasonable. At 512 Stewart Street. 3d-137-4533F

FURNISHED ROOM WITH BOARD for two, near C.G.E. 'Phone 2617W. 1d-135-4522F

g Help Wanted—Male

MEN — TRAIN FOR FIREMEN, Brakemen, Beginners $150, later $250 monthly; also Clerks. Railway Association. Write Box 4560, Examiner. 4d-8,15,22,29-4560G

BOYS, TO WORK AFTER SCHOOL and Saturdays. Apply at Y.M.C.A. Boys' Room, Saturday Night, at 6.30. 2d-135-4511G

LATHE HAND WANTED; MUST have at least one year experience operating an Engine Lathe on General Machine Shop Work. Apply The Goodyear Tire and Rubber Company, Bowmanville, Ont. 3d-137-4519G

YOU CAN EARN $10 TO $25 A WEEK in your spare time at home writing showcards. No canvassing or soliciting. We instruct you and supply you with work. Write today. The Meehenitt Company, Ltd., 37 Dominion Building, Toronto. dtf

WANTED — CHEESEMAKER FOR South Burleigh Cheese Factory, one vat; free house and wood during factory season. Apply, stating salary, experience, and references, to Wm. McCauley, President, Haultain. 4d-136-4493G

h Help Wanted—Female

WANTED — GIRL FOR GENERAL Housework. 'Phone 3299J. 3d-136-4516H

WANTED — CAPABLE WOMAN TO take charge of Home; good wages to right party. Apply Box 4051, Examiner. 3d-136-4531H

WANTED — CAPABLE MAID FOR General Housework. Apply Evening, 565 Water. 3d-135-4467H

LADIES WANTED TO DO PLAIN and Light Sewing at home, whole or spare time. Good pay. Work sent any distance, charges paid. Send stamp for particulars. National Manufacturing Co., Montreal. 6d-3,10,17,24,1,8-3574H 6w-31,7,14,21,28,5-3574H

i Employment Wanted

EXPERIENCED HOUSEKEEPER desires position in small family. Apply 291 Dalhousie. 3d-136-4498J

WORK WANTED AS CARETAKER, Watchman, Night or Day, or Porter in Bank or Store; experienced shipper and packer. Box 4500, Examiner. 3d-136-4509J

COMPETENT PERSON REQUIRES work by the day. 'Phone 2320W. 3d-136-4495J

PRACTICAL NURSE DESIRES POSItion. Write Box 4464, Examiner. 3d-135-4464J

k Business Opportunities

GROCERIES, MEATS, AND FRUIT—situated in Ottawa, Ontario, including Store and House in connection. Doing $900.00 monthly business. Excellent location. Cash $12,000.00. Apply Roberts, Colin & Mackenzie, 16 Bank of Commerce Building, Peterborough, Ontario. 1d-135-4528K

GARAGE AND SERVICE STATION—situated in an excellent location in Ottawa, Ontario, House, Garage and Land included. Price $16,500.00 Apply Roberts, Colin & Mackenzie, 16 Bank of Commerce Building, Peterborough, Ontario. 1d-135-4527K

MONEY IN WHEAT. TEN DOLLARS only liability. Buys option—five thousand bushels. Every cent movement beyond price gives you chance take Fifty dollars, two cents one hundred dollars, etc. Particulars write Traders Grain Service, Windsor, Ont. 4d-8,15,22,29-4494K

k Business Opportunities

GROCERY AND MEATS—SITUATED in Ottawa, Ontario. Doing $2,000.00 monthly business. Low overhead. Excellent buy at $3,500.00. Apply Roberts, Colin & Mackenzie, 16 Bank of Commerce Building, Peterborough, Ontario. 1d-135-4529K

m Lost

ON GEORGE STREET, BETWEEN Hunter and Charlotte, Small White and Grey Toy Dog. Please 'phone 2038J. 1d-135M

PARKER FOUNTAIN PEN, WITH name printed on side, "R. S. Merrell." 'Phone 1465F. Reward. 3d-135-4479M

WEED BALLOON TIRE CHAIN, ON Wednesday, December 5, between Cons. 8 and 10, Oonabee, on the Block Road. Finder please leave at Examiner, and receive reward. 2d-135-4508M

PARCEL, THURSDAY AFTERNOON, containing Pair Gloves. Finder 'phone 644J. 2d-135-4504M

$26, A WORKING MAN'S PAY, FROM Crawford's Grove to Quaker Oats. Reward if left at 131 Romaine Street. 3d-136-4503M

WILL THE PERSON OR PERSONS who borrowed the lantern screen belonging to the Engineering Institute of Canada from the Chamber of Commerce Rooms kindly have it returned. 3d-136-4491M

BLACK COLLIE DOG, HAS WHITE spot on breast and crooked hind leg. Please 'phone 21 r 25. 3d-135-4449M

STRAYED ON TO FRANK HARDing's Property on November 22, a Year-old Calf. Owner may have it by proving property and paying for this advertisement. 2d-135-1w-4510M

Live Stock For Sale.

TWENTY GOOD, YOUNG BREEDING Ewes. Apply Dan. Wheeler, corner Wolsley and Downie. 3d-137-4549O

FOR SALE—FIVE COWS, ALL DUE to freshen. Apply to K. C. Murphy, Norwood, 900 ring 6. 3d-137-4516O

FOR SALE — PEDIGREED CHINchilla Rabbits, good healthy stock, $1.50 to $2.00. Wm. Fergusson, Norwood, Ont. 4d-128-4536O

FOR SALE — GOOD, HEAVY CLYDE Mare, or would take Cattle in exchange. 'Phone 506 ring 4, Lakefield. 3d-137-4559O

FOR SALE — COW, 7 YEARS OLD; due to freshen. S. L. Sargent, R. R. 7, Peterborough. 3d-137-4553O

Poultry For Sale.

POULTRY OF ALL KINDS WANTED. Special prices paid. H. F. Doig, 'phone 2097. 26d-154-4321P

TORONTO MARKET PRICES LESS express charges paid for well finished chickens and turkeys, alive, delivered. Wm. Stewart, 27 Lansdowne Street. Phone 3035. 2d 152 4130P

STATIONERY

A REALLY REMARKABLE SHOWing of Stationery at very reasonable prices. See it in the south Window of The Examiner. Come in and let us show it to you. The best at the price in the city. dtf-2249

q Wanted

WANTED — WIDOW TO SHARE a good home with a gentleman; must be trustworthy. Apply 147 Park Street. 3d-136-4518Q

ONE BROOD SOW, DUE DEC. 15TH. Apply J. J. McMahon, R. R. No. 10, Peterborough. 3d-136-4507Q

WANTED TO BUY — FINE-TONED Violin; must be reasonable in price. Box 4499, Examiner. 3d-136-4499Q

GOOD SECOND-HAND FURNITURE Wanted. Highes cash prices paid. 'Phone 308, or call at 390 Aylmer Street. F. Davies. 3d-135-4482Q

RUBBER STAMPS

RUBBER STAMPS OF ALL KINDS Leave your order with The Examiner. If you can't call, 'phone or mail your copy and instructions. dtf-2249

r Personal

GRATIS (LITTLE FRIEND TO EIther Sex) mailed in plain envelope. Paris Specialty Co., Casier 2423, Montreal, Que. 6d-3,10,17,24,1,8-3546R 6w-31,7,14,21,28,5-3546R

s Used Cars For Sale

MAXWELL TOURING, IN GOOD condition; $50 or nearest cash offer. Apply 521 Bolivar Street. 2d-135-4510S

FOR SALE — CHRYSLER 52 SEdan, in A1 condition. Apply 78 Sophia Street, after 5 p.m.

McLAUGHLIN-BUICK MASTER SIX for Sale, in excellent shape; cheap for cash. Apply 551 Weller. 3d-135-4470S

ESSEX 1927 COACH, FULLY EQUIPped; good condition; a bargain at $600. 'Phone 1354J. 6d-135-4441S

ENGRAVING

CALLING CARDS, VISITING CARDS, Letterheads, Envelopes, etc. Your own plate used or one can be made. Prices upon application from The Peterborough Examiner Ltd. dtf-2218

t General Notice

ALL KINDS OF SEWING DONE AT home. Box 4458, Examiner. 4d-136-4438T

NOTICE, — 25c TAXI, FOR A Roomy, Heated Taxi, Night or Day. 'Phone 2965. A. Parbery. 3d-6,8-4400T

DEER HEADS AND OTHER SPECImens mounted. 156 London street 'Phone 878. 2d-146-4290T

CHRISTMAS SEALS AND TAGS, large size 10c package; small size, 5c package. For sale at Examiner Office. dtf

PHONOGRAPH AND ORTHOPHONIC repairs. Prompt attention. Work guaranteed. Springs replaced while you wait. T. Griffin, 146 Park street, opposite C.G.E. 'Phone 2163W. 3d-135-4465T

FOR SALE AT THE EXAMINER OFFICE

SHELF PAPER CARDBOARD, Envelopes, Nurse's Temperature Charts, Receipt Books, Rent Receipt Books, Short Lease Forms, Paper for Lamp Shades, In Memoriam Cards, Sympathy Cards, Customs Invoices, Tags, Correspondence Cards, Plain Cards of all kinds and sizes, Butter Paper, Adding Machine Rolls, Scratch Pads, Carbon Paper, Tags, Calling and Visiting Cards, Blotting Paper, Wrapping Paper. dtf-2250

FINANCIAL NEWS

To-day's Quotations

Closing Figures on Principal Active Stocks

Mines—Grain—New York—Canadian

MINING STOCKS

Over F. G. OKE & COMPANY Wire

2.30 P.M. Quotations

Abana	310	296	307
Amity	29B	..	..
Aconda	15	14	15
Ajax Oil	44	43	43
Amulet	290	280	290
Apex	12	..	..
Area	12	..	..
Argonaut	1½	..	..
Arno	18½	18	18½
Barry Hollinger	31½	30	30
Bathurst Mines	38	36½	38
Beaver	66B	..	..
Bedford	40½	..	..
Bidgood	28	..	..
Buckingham	6½	6	6
Capital Rouyn	7	..	..
Capital Silver	7B	..	..
Castle Trethewey	36B	..	..
Cent. Manitoba	68	66	68
Chaput Hughes	7B	..	..
Columbus Kirk	2A	..	..
Corona	3B	..	..
Crown Reserve	28¾	28	28½
Dom. Kirkland	1B	..	..
Dome	905	900	900
Duprat	3B	..	..
Gold Hill	7	..	..
Goodfish	20	..	..
Granada	18½	..	..
Grover Daly	3B	..	..
Hollinger	825A	..	..
Howey	97	..	..
Int. Nickle New	3600	3500	3500
Keeley	40	..	..
Jackson-Manion	20	..	..
Kirkland Hunton	5B	..	..
Kirkland Lake	135	..	..
Kootenay Flor.	20	18	19
Lebel Oro	15A	—	—
Lake Shore	1715	—	—
Laval-Quebec	8½	8	8½
Macassa	22	21	21
Malartic	85	81	84
McDougall	40B	—	—
McIntyre	2075	—	—
Mining Corp.	365	355	365
Newbec	27	—	—
Night Hawk	6B	—	—
Nipissing	345	340	345
Noranda	5600	5425	5425
Pawnee Kirk	5½	5	5
Pioneer	34	33	33
Potter Doal	3	2	3
Premier	226	—	—
Ribago	5B	—	—
San Antonia	25	20	20
Stadacona	9B	—	—
St. Anthony	40B	—	—
Sudbury Basin	700	665	695
Sylvanite	215	212	215
Towagmac	335	325	335
Teck Hughes	845	835	835
Tough Oak	7B	—	—
Treadwell Pref.	1050	—	—
Vipond	62	60½	62
Wright Harg.	183	155	160
Hudson Bay	1910	1850	1875
Sherritt Gordon	650	625	650
Mandy	130	127	127
Pend Oreille	950	940	950
Thompson Cadallic	25	—	—
Graham Bosquet	24B	—	—
Siscoe Gold	69	66	66
Mond Nickel	3550	—	—

Values Again Decline On New York Exchange

NEW YORK, Dec. 8 (Canadian Press).—A violent re-action in Radio Corporation Common and a few other high-priced specialties brought about another general liquidation movement in to-day's stock market. Prices opened irregular, with pools bidding up a few specialties, but the withdrawal of buying support for several of the so-called "blue chip" issues sent the market into another nose dive.

Radio Corporation Common, which established a new high record at 420, only last week, plunged downward forty-three points to 325. Dupont, which opened twenty-five points higher, quickly lost twenty points of the gain. A. M. Byrs moved up six points to 184, and then tumbled to 158. Case Threshing broke twenty-three points. Kolster Radio, Sears-Roebuck, Rossia Insurance and Texas and Pacific Railroad sold down five to eight points. Wright Aero broke twenty-five points to 216.

MONEY LOANED ON CARS.

MONEY LOANED ON AUTOMOBILES (All dealings strictly confidential). Motor Loans & Discounts, Ltd.—Apply to our Solicitor, Emmett F. Sheehy. 'Phone 3168, Room 6, Bank of Commerce Bldg. 6d-140-4551

STORM WINDOWS.

STORM WINDOWS COST LITTLE; make cold rooms livable. Pay their cost in fuel saved. Write for prices. Halliday, 17 Halliday Building, Hamilton. 4d-8,11,13,15-4526

REWARD $20.00

The above reward will be paid to anyone giving information about the party who picked this Hound up, Nov. 26th, 1928—Male Hound, average size; legs all white, body all white, except spot on left hip; black where tail joins body; tail half black, half white; tail trifle shorter than usual; head tan and white; stands flat on right hind foot. Anyone harboring same will be prosecuted. Reward given to anyone giving information about anyone having Dog.

C. K. LECH, 'Phone 94 or 1527. 1d-127-4441

LOOSE LEAF SUPPLIES

LOOSE LEAF BINDERS AND Supplies of all kinds. If we haven't it in stock we will be pleased to quote prices and secure it for you. 'Phone 1480 and a representative will gladly call without obligation. dtf-2249

News From the Mines

Through Solloway, Mills & Company

WRIGHT-HARGREAVES

Despite reassuring news from the north that good ore continues to be put in sight by Wright-Hargreaves at a greater rate than mill requirements, the shares continue to show uneasiness on the exchange. A well-known consulting engineer is reported to be making an examination of the property at this time, and his findings and recommendations are being looked forward to with much interest.

COAST COPPER

Present indications point to more rapid development at this Smelters subsidiary on Vancouver Island. Preparatory to stepping up operations an order has been placed for additional generating equipment. The current belief in western mining circles is that already 3,000,000 tons of ore have been indicated, with indications of an average recovery of 5 per cent copper. As the operation is a hillside one, the expense of shafting will not be necessary.

GOODFISH

The secretary of Goodfish is reported to have said that mine conditions were never better. The latest advice from the mine is that the 300-foot level is looking well. The 450-foot level is high grade and the 600-foot level is showing faces in ore.

WEST DOME

According to recent reports, the mill of West Dome has been completely overhauled and stands ready to start at a moment's notice. Improvements have been effected which will increase the tonnage by 25 per cent. Recently an offer was made to West Dome shareholders to take up treasury stock at 10 cents a share, these finances for the purpose of aiding a further development campaign.

GILBEC

Following the advice of Schlumberger, Gilbec did some trenching northeast of their original find and now have a very interesting showing. Where trenched it shows two 4-foot widths of commercial grade chalcopyrite. These are divided by an 8-foot section of altered rhyolite. A mining plant is being sent to the property and a shaft will be put down on this new showing.

AMULET

We are informed that Amulet's new hoist has now been installed. Drifting on the 250 foot level is proceeding at the rate of about ten feet per day. The southeast drift to the C body and the northeast to E are each in about 200 feet. As the C body is some 400 feet from the shaft, it is not expected they will reach this zone much before the beginning of the new year.

MINING CORPORATION

We are informed from Rouyn that the Murray shaft has now reached a depth of 300 feet and there has been no change in mineralization.

GRAIN SHIPMENTS.

FORT WILLIAM, Ont., December 8. Canadian Press. — Seven vessels carried grain from the port of Fort William-Port Arthur yesterday, taking out 1,873,000 bushels. The Bessmer took 3500 tons of screenings to Duluth. Two boats are loading grain, and three are reported en route light. Four coal boats are unloading and one is still to come in.

The weather still remains fair and clear, and no difficulty is experienced on the lake or in the harbor.

Following is yesterday's report on vessel movements:

Cleared: Jos. G. Butler, Jr., Tiffin, wheat; Riverton, Jort Colborne, wheat; Caldoc, Goderich, barley; Jas. B. Eads, Midland, oats; James Watt, Fairport, wheat; A. E. Nettleton, John J. Barium, Buffalo, wheat; Sir Henry Bessmer, Duluth, screenings.

In port: Hagarty, Mantadoc, Soodoc, Kingdoc, discharging coal; A. A. Augustus, George H. Ingalls, loading grain; Saskatoon, discharging freight.

CANADIAN WOOLENS APPLIES FOR CHARTER

Local Plants Sold To Dominion Woolens and Worsted Limited.

TORONTO, December 8. Canadian Press. — Canadian Woollens, Limited, Peterborough, have made application at Osgoode Hall for sanction to compromise an arrangement between the company and its shareholders. The business of the company, its property and assts have been sold to the Dominion Woollens and Worsteds Limited for the consideration of the assumption of all liabilities of the company and of the allotment of $15,000 fully paid up six per cent. preferred shares of the par value of $100 and 32,500 fully paid common. Under the compromise each shareholder of the old company will receive one preferred share and one common share in Dominion Woollen for each preferred share now held in the present company, and one common share for each common share now held in the old company. No dividends on the preferred shares have been paid since 1922. Canadian Woollens Limited had a capitalization of $3,500,000.

Weekly Trade Report Of Canadian Markets.

WINNIPEG, Man., Dec. 8.—(Canadian Press.)—The weekly trade report of the Canadian Credit Men's Trust Association Limited for the week ending December 8th, 1928, is as follows:

Halifax—Wholesale and retail trade continues to be generally favorable. Collections normal. Manufacturing and mining continues active. Lumber markets quiet. Woods operations are now starting under favorable conditions.

Saint John—Wholesale trade only fair. Retail trade good. Collections just fair.

Quebec City—Wholesale groceries and boots and shoes good. There is a fair demand for dry goods in seasonable lines. Hardware demands a little reduced on account of closing of navigation. Lumber good. Retail trade quieter.

Montreal— Groceries maintain a good volume of sales. Dry goods remain quiet. Boots and shoes moving well. Ladies' wear fair. Hardware still busy, although sales are slightly below those of last week. Novelties in good demand. Retail trade report good trading. The recent snow falls and colder weather has had a tendency to improve trade generally. Collections may be considered very good. The Port of Montreal has been very busy. Building trades continue very busy although hampered somewhat by the heavy snow falls.

Toronto—Wholesalers are reporting fair activity. Retail business good with an increase in the sale of Christmas good. Collections may be considered good.

Winnipeg.—Manufacturers operating pretty well to capacity. Wholesale grocers enjoying good volume of business; dry goods, boots and shoes and rubbers quiet. Clothing and ready to wear below normal. Hardware and builders' supplies good for this time of the year. Auto accessories normal. Christmas merchandise moving very satisfactorily, the class of merchandise being purchased would indicate that money is much easier generally. While the sale of rubbers is very quiet, boots and shoes are moving well. Retailers handling wearing apparel are handicapped by mild weather, although this last week has greatly increased their volume. Collections fair. Building operations continue active and very little unemployment is evident at this time.

Regina.—A fair volume is reported by wholesale groceries; dry goods, fair; hardware, good; boots and shoes, fair. Retail trade is improving slightly. Collections, fair.

Saskatoon. — Wholesale groceries, dry goods and boots and shoes fair. Fruit and confectionery and hardware, good. eRtail trade is improving somewhat due to the colder weather. Collections, fair to good.

Calgary—Business conditions generally, particularly in the larger towns, exceedingly good. Country districts where crop is graded poor, just fair. Generally speaking, all lines are showing considerable improvement over same period last year, and present indications are that prospects for continued good business were never brighter. At this time of the year, considerable amount of building is in progress, open to the open winter and a large amount of new construction is in sight. Collections, just fair.

Edmonton.—Business in retail lines generally quiet. Seasonable weather would be greatly appreciated. Collections just fair.

Vancouver. — Wholesale hardware, groceries and dry goods, good; ladies wear and boots and shoes quiet. Gent's furnishings, fair; retail trade, both city and country, continues fairly good, although there has not been any great rush of Christmas trade to date, this is expected to start very shortly. Due to the exceptionally good weather, mining, lumbering, building and construction are progressing satisfactorily. During the last few weeks quite a number of office buildings, apartment houses, etc., have been going up locally, resulting the employing of a large number of men. The unemployment situation is normal for this time of the year.

Car Loadings Show Decrease For Week

OTTAWA, Ont., December 8. Canadian Press. — Car loadings in Canada for the week ending December 1, were 84,217 cars. This was a decline of 1753 cars from the previous week, all of which was in the western division. The recession was stated by the Dominion Bureau of statistics to be seasonal in character.

Grain decreased by 1,353 cars, live stock by 478 cars and ore by 251 cars.

Compared with loadings during the corresponding week in 1927, the total was greater by 6,231 cars. Grain was heavier by 4610 cars, merchandise by 1101 cars, and miscellaneous freight by 2902 cars. Coal decreased by 2916 cars and livestock by 699 cars.

Dispersion Sale

46—Head Dairy Cattle—46

High Quality, Heavy Producers.

The Property of MR. C H. CURTIS Lot 16, Con. 2, Half Mile South of Warkworth.

WEDNESDAY, Dec. 12

Sale at One o'Clock Sharp.

This valuable consignment consists of
16 Mature Cows
3 Fresh
4 Near by Springers
12 due in Early Spring
All large of high quality, in excellent condition.
18 large well-developed and High Grade Heifers, two and three years old. A number of them close Springers. All supposed to fresh in reasonable time.
Registered Bull 6 mos.
1 Registered Heifer 6 mos.
2 grade Calves
5 Real grade Jersey Cows all supposed to fresh.
2 Jersey Calves.

This consignment has been carefully selected by the owner, and as C. H. Curtis is one of the best Judges of Dairy Cattle in the District you have a rare opportunity of buying exceptional individuals at a popular price. All prospective buyers are cordially invited to inspect stock any time.

Terms of Sale: $10.00 and under cash, over that amount 8 months credit, on approved joint notes, with interest at 6% per annum.

J. R. Battisby, Auctioneer, Box 32, 'Phone 115 Campbellford. Chas. McGrath, Clerk. 2d-136-4518

Ford ½-Ton Truck, 1925 Model, self-starter, tires practically new, first-class running condition. A real bargain. Also Biggest Values yet in Cotton Bags, Wiping Rags, New and Second-hand Rubber and Leather Belting. All sizes always in stock.

WANTED.

Highest Cash Prices paid for all kinds of Scrap Iron, Metals, Auto Tires, Rags, and Papers. Prompt Service.

Store and Garage to Let.

A. LOW & CO.

285 Bethune Street
'Phone 807—N. and Hol. 1027 or 3122W

Xmas Bargains

USED CARS and TRUCKS

At this season of the year, when you are presenting Gifts to everyone else, why not present one to yourself? You have wanted to own a Car, and now is a good time to gratify your ambition. Our assortment of Reconditioned Cars and Trucks was never better, and never were prices so advantageously low as now. Terms to suit, too.

STUDEBAKER COUPE, 1926 (Certified)	$795
NASH SEDAN, 1925 (Certified)	$695
STAR TOURING (Certified)	$325
STAR TOURING (Certified)	$250
FORD TOURING, Extraordinary value	$150
DURANT LIGHT TRUCK, for general delivery	$275

SELKIRK & ELLIOTT

171-175 HUNTER
'Phone 96

DAVIS-THOMPSON COMPANY, LTD.

Insurance and General Agency

433 GEORGE STREET - - PHONE 40

An Investment Preferred Stock
(With Common Stock Bonus and Warrants)

BURNS & CO., LIMITED
6% Cumulative Preferred Stock

Dividends payable 1st January, April, July and October by cheque at par at any branch of the Canadian Bank of Commerce in Canada (Yukon Territory excepted).

PRICE: 100 and accrued dividend, yielding.... 6%

Each Preferred Share carries a bonus of ¼ share Common Stock, and a Warrant to purchase ¼ share of Common at $30 per share, to be exercised after 1 July, 1929, and on or before 1 July, 1930.

Burns & Co., Limited, operating chiefly in Western Canada, has shown a record of steady business expansion, with satisfactory profits from year to year. It owns or controls 6 Packing Houses, 17 Wholesale Fruit Depots, 92 Retail Meat and Provision Markets, a large number of Creameries and Cheese Factories, Ice Cream and Milk Distribution Plants, and other valuable properties. Earnings for the year ended December 31st, 1927, showed preferred dividends earned by a substantial margin. Earnings for the current year to date show an increase of 30% over those for the corresponding period last year.

These Preferred Shares carry our recommendation.
Fully descriptive circular on request.

DOMINION SECURITIES CORPORATION LIMITED

MONTREAL, LONDON, ENG. — Established 1901 — E. R. Wood, President — WINNIPEG, VANCOUVER

Head Office: TORONTO, 26 King St. E.

F. H. BARTLETT, Representative, PETERBOROUGH, Ontario

4% INTEREST, compounded Half-Yearly, Paid on Deposits.

One Dollar opens an account. Special facilities afforded Depositors for the convenient transaction of their business, and accounts are subject to cheque withdrawal.

For Sums of $100 and upwards this Company's Debentures are issued in terms of one to five years, bearing special rates of interest, depending upon the term of investment.

MONEY TO LOAN.

Toronto Savings and Loan Co.

435-437 George Street, Peterborough.

VETERINARY.

DR. W. F. McELROY, Vet. Sur. Office and Residence, 290 Charlotte street, Chatbond Building, Peterborough. 'Phone 1623J.

SURVEYORS.

SMITH & SMITH—Land Surveyors and Engineers. Offices: 322½ George street. 'Phone 643. Lindsays 'phones 53J, 242.

F. T. WEBSTER, Ontario Land Surveyor, Registered Professional Engineer, formerly of Ottawa. 'Phone 2540.

MEDICAL.

DR. C. C. CRAGG, Eye, Ear, Nose and Throat. Office, Clinic Building, corner Charlotte and Reid. 'Phone office 2000, house 1018.

DR. W. S. FITZPATRICK—Physician and Surgeon, 240 Hunter street west, Graduate of Babies' Hospital, New York City. Specialist in Diseases of Infants and children. Office hours: 2-4, 7-8 p.m. 78d-118-3299

DR. BUCHANAN, F.R.C.S., Edinburgh M.R.C.S. Eng. L.R.C.P., London. Eye, Ear, Nose and Throat Specialist. Hours, 9-11, 2-4 p.m., and 7-8 p.m. 'Phone 519. Office, corner Water and Murray streets.

NOTICE CARDS.

FOR SALE, TO RENT, NO TRESpassing, Board and Room, Apartment to Rent, Garage to Rent, Wednesday Half Holiday, and others. If we haven't it printed, we will print it for you. The Peterborough Examiner Ltd. dtf-2250

MOVING AND STORAGE

HILL THE MOVER, Canadian pioneers in distance moving. Anywhere to anywhere. Largest speedy padded vans. Extra padding covers and felts for furniture. Two experienced men every trip. All loads insured. No crating—No waiting. Before moving write us or wire and reverse charges. HILL THE MOVER, Head Office, Hamilton, Ontario.

Established 1868

FOR COAL, LIME, PLASTER AND CEMENT

Phone 48

Conger Lehigh Coal Co,. Limited

266 CHARLOTTE ST.

T. O. DONALDSON, Local Mgr.

R. FARTHING,

PHOTOGRAPHER.

Prices and styles to suit all tastes from $1.00 per dozen upwards

Studio George St. Opp. Examiner.

m.w.s

1928 BUILDING PLANS

Houses, summer cottages, garages, etc. Many colored plans to select from. Homes built on monthly payment plan. Call or phone

A. B. CUNNINGHAM

339 Reid Street

W. Gordon Hall

Electrical Contractor

Phone 1403W

Your Last Opportunity

We are still promising a limited number of sittings, in time for Christmas delivery.

Phone at once for appointment, 368.

The **Roy** Studio

Photographers and Picture Framers

Have you tried

"Vess Dry?"

If not, you are missing one of the best beverages at the price of ordinary Belfast. Satisfaction guaranteed. Sold everywhere.

Peterboro Bottling Works

J. W. BOORMAN, Prop.

384 Queen St. 'Phone 232

DON'T DELAY
ORDER TO-DAY
Burn
REHILL'S COAL
210 Wolfe St. Phone 245

LOCALS

Did you forget to have your Furnace cleaned and repaired? If so, Phone 599, Goodfellow and Welch, Tinsmiths, and have our service truck call. We also repair all makes of stoves, etc. tts-2797

Dr. A. Moir, of the staff of the Clinic, has Resumed Practice after spending two weeks in post-graduate surgical work at the Mayo Clinic. 4d-136-4457

AUCTION SALE

Of 41 horses, 87 dairy cattle, to be sold by Richard Walsh at John Coughlan's, Division Street, Hastings, on Thursday, December 13th, at 12 o'clock sharp. 3d, 137, 4511

ORDE'S BEAUTY PARLOR.

Marcelling, Scalp Treatments, and all Cosmetic work. Moderate prices. Make appointments early for Christmas. Phone 3223. 3d-6,7,8-4489

"MESSIAH" CHORUS.

Practice for the "Messiah" will be held to-morrow afternoon at 4 in St. Paul's Presbyterian Church. All choristers be on hand, and bring copies of the oratorio.

EVERY THING

To keep you warm. Hard Coal, Coke, Alberta Coal, Soft Coal, Hard and Soft Wood and Peat. All at current prices. J. E. A. Fitzgerald, 253 Hunter Street. Phone 111. 22d, 153, 4473

COAL—WOOD—COKE.

We can deliver any of the above in any quantity, on the shortest notice. Quality equal to the Full Weight. A trial order is convincing. If you can burn Sixteen-inch Wood, we have a Special in this line, with very little splitting. Sanitary Coke Supply, 'Phone 147. tfr

SAWS SHARPENED

Crosscut Saws filed and set, 50c each. Gumming, filing and setting 75c to $2.00; cost depending on amount of gumming. Handsaws, bucksaws, meat saws, etc., filed and set, 25c each. All work guaranteed. Wm. Taylor, 221 Hunter street west. Phone 109J. TTS, 2326

CURLING CLUB NOTICE.

A General Meeting of the Peterborough Curling Club will be held on Monday, December 10th, at 7.30 p.m., for the Balloting of New Members and for General Business. A Meeting of the Skips will immediately follow, and the schedule Rinks for the season will be formed.—J. W. Moyneord, Secy. 2d-135-4493

AUCTION SALE.

20 Western Horses, at Montgomery Hotel Yards, Wednesday, Dec 12th, at 1.30 p.m. Nearl yall young black Percherons, well matched and broken, weighing from 1,400 to 1,600 lbs. Superior to last load. Don't fail to see them. Geo. Murphy owner. W. J. Hancock, Auctioneer. 3d-136-4494

AUCTION SALE

Auction Sale of 140-acre Farm, Stock and Implements of the late Loren Northey, Lot 22, Concession 5, of Douro, close to the Pine Grove Cheese Factory. Ten head of milking cows; six head of horses, 30 hens, ten tons of hay, 400 bushels of oats, rye, wood, household furniture and machinery, on Monday, December 17th, at 1 p.m. R. H. Alford, Auctioneer. 3d, 8 11 14, 4512

NEW HEATED STORAGE GARAGE

CENTRALLY LOCATED. HAVE YOUR CAR STOP HERE WITH SAFETY FOR THE WINTER. FOR INFORMATION, 'PHONE 2350—421 WATER STREET (NEAR POST OFFICE).—WM. POULSON, PROP. 5d-135-4450

GIFTS

For Christmas

Any one of the following will give pleasure to the Recipient:

Hockey and Skating Shoes and Skates

$3.50 to $15.75

Hockey Sweaters and Stockings, Sticks, Pucks, Shin Pads, Hockey Gloves, Goal Pads, Body Protectors, etc.

Skiis, Skil Boots and Poles

Sleighs, Toboggans, DOLL CARRIAGES, Joycycles, Kiddie Kars.

Small Deposit will hold any article till Christmas.

ASHBY'S

200 204 RUBIDGE ST PETERBOROUGH ONT

BICYCLES & SPORTING GOODS

PHONE 546

Diamond Rings Lovely Gifts

We have a very fine selection at the moderate price of **$25.00**

A Wrist Watch is ideal as a gift or for Santa's chimney. They range in price from **$7.50 up.** A grand gift Watch is priced at **$20.00**

Pearl Neckleis always please. We have selected this as a brick for Santa's chimney. Many styles. Priced from .....**$5.00 to $10.00**

Signet Rings, a man's gift. Priced from .....**$3.50 to $10.00**

10K Gold Cuff Links. Priced at, pair .....**$5.00 to $10.00**

Fountain Pens, Waterman's or Parker's. A most appreciated gift. We name this item for Santa's chimney. Prices, **$2.50 to $7.00**

Manicure Sets ....**$5.00 to $35.00**

Warne Bros.

DIAMOND HALL

Phone 880.

First in the list of Canadian Farm papers is the Family Herald and Weekly Star, Montreal. It's only $1 a year or three years for $2. It is attracting world-wide attention.

ENGAGEMENT NOTICE.

Mr. and Mrs. Richard Batten, 50 Wolsley Street, announce the engagement of their daughter, Adelaide, to John Stuart McGiffin, son of Mr. and Mrs. Richard McGiffin, Ottawa. The marriage will take place the latter part of December.

FAMOUS INDIAN PALMIST AND PHRENOLOGIST.

Last day in town, at Peterborough Annex. 1d-135-4542

NOTICE

The men of the Sacred Heart Parish will receive Holy Communion in a body at the 8 o'clock Mass, tomorrow, Sunday, Dec. 9th.

COMING!

A series of 3 Concerts is being arranged by the choir of George Street United Church, to be given during the winter. Watch for dates and tickets. 1d-135-4524

ORANGEMEN, NOTICE

The Annual Meeting and Election of Officers of L.O.L. No. 2440 will take place on Tuesday evening, Dec. 11, at 8 p.m. All members please attend. Visiting brethren welcome. Refreshments. George Sexsmith, W.M. 2d, 136, 4514

OTTAWA, NO. 1175.

All Members of Ottawa, No. 1175, are requested to be present at the Annual Meeting of the Election of Officers to be held in Victoria Hall, Monday, December 10th. Refreshments served. All visitors are invited to attend.—P. Luffman, Recording Secretary. 1d-135-4513

$10.00 FREE

—will be given to the ones holding lucky numbers in our drawing contest. Make your appointments for the Xmas week early at Wright's Hairdressing parlor. Phile 2115. 15-135-4544.

CENTRAL HOME AND SCHOOL ASSOCIATION

Will hold an Open Meeting on Monday, December 10, 8 p.m., in the Kindergarten. Rev. Mr. Sutcliffe will speak. Musical Program and Refreshments. 2d-136-4517

EXTRA GOOD—NASSAU L.O.L.

Basket social, a real time guaranteed at the home of Mr. Bolton, Wednesday evening, Dec. 12th. Go regular route. Bridge open at Nassau. You have see the rest; now see the best. Bring a friend. 1d-135-4523.

MINERAL RAYS

The new and sure cure for neuritis, rheumatism and all muscular trouble; for all skin diseases, eczema, etc. F. M. Seymour, for your surgical and dental X-rays. 340 Charlotte St. Phone 2742. 14d, 6 8 11 13 15 17 19 21 24 26 28 1 3 5, 4484

SACRED HEART RINK OPENED THIS AFTERNOON

With the opening of Sacred Heart Rink, (the largest outdoor skating rink in the city) almost a week earlier than last season, gives the skaters an opportunity to get off to an early start this year. The ice was in splendid condition this afternoon and was patronized by throngs of skaters. There will also be skating tonight at 7 o'clock. The management kindly solicits the patronage of the public with the assurance that they will receive the same courtesy and good service as in former years. 1d-135.

TRUTH VERSUS ERROR.

Death is spoken of in the Scriptures as a sleep. All the dead, figuratively, may be said to sleep in Jesus, for all the human race rightfully belong to him, He having provided the purchase price for all mankind. The clergy give us poor consolation when they tell us our loved ones who have passed away, are not dead, for such comfort is false. True comfort must be based on truth and must and does come from God Himself, and not from Satan. The word of God brings real comfort, for while it speaks in plain language that man (all that goes to make up man) dies, it also tells of the consoling truth of the day of resurrection, when all, who have died, shall come forth from the grave, and all shall have a full, fair opportunity of being obedient and live and not die the second time.

Why do not the clergy tell the people the heart-comforting truth of the resurrection? Is it not because they cannot preach Satan's lie: "Thou shalt not surely die," and preach the doctrine of the resurrection, also, on account of the two being diametrically opposed one to the other. Possibly some are so filled with their own self-conceit that they are practically blind to the real truth.—M. T. Butcher. 1d-35-4547

OLD RESIDENT PASSES AWAY

Mrs. William Bacon Lived Here Over Thirty Years Ago.

DIES AT LOS ANGELES.

Percy Blade of this city has received word from E. J. Bacon, now of Los Angeles, California, of the death of his mother, Mrs. William Bacon, which occurred there on Thursday, December 6. Mr. Bacon intimated that his father was also in a serious condition.

Older residents will recall that William Bacon lived in Peterborough and conducted a successful bakery business at the corner of Park and Bonacord streets, moving with his family to California about thirty years ago.

CALEDONIAN CLUB HOLDS NOMINATION

Business was the order at the Caledonian Club meeting held in the W.O.W. Hall last night. Robert Veitch occupied the chair, and a large number of members were present.

The present year is drawing to a close, and shows the Club in good standing as to members and finances.

Nominations were made for officers for the coming year, and elections will be held at the annual business meeting the first Friday of the New Year.

This social organization extends a hearty welcome to the Scotch people of this city to come and join its ranks.

After the business was over a social half-hour was spent, when refreshments were served, and Robert Gilmour, who so efficiently fills the post of musician for the dancing, was presented with a new melodeon.

A whist party will provide the entertainment next Friday night, when all the members ought to be on hand.

Obituary

PATRICK M. LEAHY

The remains of an old and respected resident of Peterborough in the person of Patrick M. Leahy, aged seventy-two, who passed away in Brockville at the home of W. C. Donovan, Thursday evening, where he has resided for the past five years, arrived in the city this morning at eight o'clock. Mr. Leahy was a lifelong member of St. Peter's Cathedral, and an active member of the C.M.B.A. and the Holy Name Society. He was born in Douro and passed his long and friendly life in this city.

Left to mourn his loss are his sorrowing wife and one daughter, Mrs. W. C. Donovan and two brothers, Daniel of Douro and Michael of Peterborough, and one sister, Mary, of Douro.

The funeral will be held Sunday afternoon at 2.15 o'clock, from the residence of T. E. Nolan, 530 Sherbrooke street, to St. Peter's Cemetery.

ANNIE MARGARET MOORE

After a lingering illness Annie Margaret Moore passed away this morning at the family residence, 133 Sophia Street, in her fifty-first year. She came out from England seventeen years ago and since had resided in this city, being a member of St. Lukes Anglican church.

She leaves her sorrowing parents Mr. and Mrs. Wm. Moore, also two sisters Beatrice of this city and Florence of St. Catharines and two brothers, Claud of Pontiac, Michigan and Cecil of North Monaghan.

The funeral will be from the family residence to the Little Lake Cemetery at 2 o'clock Tuesday afternoon with the Rev. G. Bousfield officiating.

JOHN F. RYAN.

On Tuesday, December the fourth, the funeral of the late John F. Ryan left his late residence at 275 Reid street for St. Peter's Cathedral, where the funeral mass was celebrated by Rev. Father Desmond Stringer, of the China Mission College, Scarboro, and thence to St. Peter's cemetery. The many floral and spiritual offerings testified to the esteem in which the deceased was held by friends and relatives. The pallbearers were Messrs. Peter Milloy, Jos. O'Brien, Wm. Thompson, Jas. Simmons, John F. McCarthy and Robert Carson. Those who attended the funeral from a distance were Mr. William Brundette, of the General Electric Toronto office, Mrs. Thos. Stringer of Ottawa, Mrs. John Flurey, Mr. and Mrs. Richard Kylie of Lindsay, William Shea and Mrs. Arthur McKenty of Hastings, and Mr. and Mrs. P. Crowley, also of Hastings.

POULTRY SHOW NEXT JANUARY

Preparations Are Being Made For Peterborough's Winter Event.

Peterborough's annual poultry show which made such a name for itself last January in number of entries, attendance, and general excellence of the exhibits, will be held this season on January 8, 9, and 10, and promises again to be the most important poultry show held in Central Ontario. Exhibitors are reminded of the dates, so that birds will be in good condition for exhibition. The prize-list will be issued next week, with a fine list of specials.

MUSICAL PROGRAM IS WELL RENDERED

Pupils of Miss Bessie Elcome Delight Large Audience in Conservatory.

A capacity audience greeted the pupils of Miss Bessie Elcome, A.T.C.M. who gave a recital last night in the Conservatory of Music. The various items were well rendered and the whole program very gratifying to parents and friends.

The following was the program:

Primrose Dance—Margaret Stanton and Helen Reid.

Heliotrope—Dorothy Turner.

In the Garden—Ruth Brockwell.

(a) Pixies' Good-night Song, (b) Minuet; (c) Doll's Dream — Merrill Smith.

Violin solo: (a) Gavotte, (b) Serenade—George Barns (pupil of Mr. Gliddon), accompanied by Miss Ruth Barns.

Hollyhocks—Margaret Stainton.

Dance of the Bears—Murray Gates.

(a) Joys of Spring, (b) A Capri—Roy McCabe.

A Twilight Reverie—Helen Reid.

Dance of the Spooks—Edward Huffman.

Messengers of Spring—Jack Telford.

Butterfly-time—Daisy Adlam.

The Whirling Dervish—Jean Howson.

Thistle-down—Isobel Weddell.

Valse in G flat—Hilda Taylor.

Second Valse—Ruth Barns.

Polonaise, Op. 40, No. 1—Marion Lang, Dorothy White, Pearl Smith.

(a) Four by the Clock, (b) The Wasted Crust—Isobel Weddell.

(a) La Zingara, (b) Nocturne in B flat—Barbara Ackerman.

Ballade, Op. 86—Dorothy White.

Sonata, Op. 14, No. 1—Pearl Smith.

(a) Sprites of the Glen, (b) Juba—Marion Lang.

The Secret—Pearl Smith, Marion Lang, Dorothy White.

COLONEL HENRY TO VISIT ARMY

Noted Salvationist Will Give Lecture, "Two Armies On Two Continents."

LEGION INVITED.

The local soldiery and friends of the Salvation Army are looking forward with much expectancy to the visit, this week end, of Colonel and Mrs. R. Henry, of Toronto. The Colonel occupies the important position of Chief Secretary for the Canada East territory. Colonel and Mrs. Henry are Australians by birth.

Prior to his present appointment the Colonel was Field Secretary of Army operations in New Zealand. He served in various capacities of importance for many years in Austrlia. During the war he was commissioned a chaplain to the gallant men from the Antipodes, and was highly respected and much esteemed for his unstinting self sacrifice among them.

On Sunday afternoon he will be giving his lecture, entitled with "Two Armies On Two Continents." Those who have heard the Colonel in other cities concede the lecture to be brimful of interest and very informative. The members of the Canadian Legion have been invited to attend this service.

WILFRID F. HUYCKE — Barrister, Solicitor, Notary Public, 395 Water street. Telephone 339.

PECK, KERR & McELDERRY—Barristers, Solicitors and Notaries, Office, Water street, Peterborough. Money to loan at the lowest current rates of interest. Telephone 1956. E. A. Peck, F. D. Kerr, K.C., V. J. McElderry.

"The Health You Want Can be Had"

If you have suffered from some disease for so long that you doubt whether health will ever be yours, please remember that health is natural and the condition from which you suffer is unnatural.

When by CHIROPRACTIC SPINAL ADJUSTMENTS the spine is put in good alignment, then every nerve to every organ of the body becomes alive and able to do its work. Then health is as natural as sunshine.

THE HEALTH YOU WANT CAN BE HAD THROUGH CHIROPRACTIC.

'Phone, Write, or Call for an Appointment.

H. T. SCOTT, Ph.T.D.

CHIROPRACTOR Lady Attendant

'Phone 100. P.O. Box 178 - Front Street

CAMPBELLFORD, ONT.

ORDER CHRISTMAS CARDS TO-NIGHT—TO-NIGHT

The Examiner Office Open To-night—Make Your Selections of Cards.

The matter of Christmas Cards is an item that can be disposed of very easily if you visit The Examiner Office and make your selection from exclusive stock and many varieties. Open to-night.

BIRTHDAY PARTY.

Maudie Heron, 193 Aylmer street, a member of the Secktary Hawkins Club, yesterday evening entertained her friends at her seventh birthday party. There were present Jean Cranfield, Ruby Jackson, Jack Hardill, Joan Pitchford, Barbara Rome, Evelyn Rome, Margaret Walton, Cecilia de Carlonis, Helen Thompson, Fred Helson, Shirley Pettit, Elsie Saunders, Babsy Saunders, Stuart Saunders, Loreen Wellwood, Pentland Wellwood, Katherine Wearing.

PETERBORO RANGERS' BAND

The Annual Meeting will be held tomorrow afternoon, Sunday, at 2.45 o'clock. All members are requested to be present. 1d, 135, 4515

BIRTH.

HEASMAN—To Mr. and Mrs. T. Heasman, 161 Rutherford avenue, at Nicholls Hospital, December 5—a daughter.

LAST CHANCE.

JUST A FEW LOADS LEFT HEAVY HEMLOCK SLABS, CUT 12 INCHES LONG, AT $4.50 PER LARGE TEAM LOAD. THIS IS POSITIVELY A REAL BUY IF YOU USE WOOD.—ALFRED McDONALD LUMBER CO. LTD. PHONE 176. 3d-137-4525.

Auction Sale

20 Percheron Horses

Montgomery Hotel Yards

Wednesday,

DEC. 12TH, AT 1.30 P.M.

All Young Selected Stock. Some well matched Blacks. All gentle and well broken.

This is the best load shipped in for Sale in a long time. Come in and get a good Horse at your own price.

Mr. Murphy, Owner.

W. J. Hancock, Auctioneer.

3d-136-4495

THE FARMER BOY SAYS:

"Drink more milk—drink it slowly—Eat it."

MILK is nature's best food—anytime, any day — every hour of the clock. You cannot afford to be without it. **For growing children** — the young man or woman — the nursing mother, and for the maturer years, milk is a needed food. Order us to supply you at once.

CAMPBELL'S DAIRY PRODUCTS

COR. PARK & SHERBROOK STS. PHONE 520

SKILLED AUTO MECHANICS—

are the only kind we employ. It is for this reason that you can entrust your auto repairing jobs to us, confident of complete satisfaction. The scope of our service covers minor engine repairs or a thorough overhauling of your car. Our charges are always reasonable.

Gillespie Garage

378 Aylmer St. - Phone 950

OFFICERS ELECTED.

L.O.L. Number 133, Blackstock, Holds Installation Ceremony at Lodge Meeting.

The election of the officers for L.O.L., No. 133, Blackstock, for 1929, was held on December 3. The election and installation of officers were conducted by the County Master of West Durham, C. Devitt. The following were elected: Fred Hamilton, Worshipful Master; Byron Hyland, D. Master; recording secretary, S. VanCamp; fin. secretary, Herbert Swain; treasurer, William Hamilton; chaplain, Rev. P. G. Powell; D. of C., O. Edgerton; lect. first, G. Williams; second, W. Reynolds. Committee, E. C. Dorell, M. V. Malcolm, Joseph Forder, William J. Hooey, W. F. Ward. Sick committee, Joseph Byers, S. Swain, and W. A. Vancamp.

A feature of this event was the presence of eight past masters, all of No. 133.

Skating To-Night

SACRED HEART RINK.

7 o'Clock. Admission 10c.

Ice in splendid condition.

Band Monday night, weather permitting.

A DOZEN

PHOTOGRAPHS

Will Solve Twelve of Your

GIFT PROBLEMS

Make An Appointment NOW

LEWIS R. PARKS

122 Park Street N. : : 'Phone 592J

3d-5.8

"LET'S BE THERE"

The Last DANCE of the Season at Chemong Pavilion

TO-NIGHT

Ferdy Mowry and His Collegians.

Expert Electrical Service On All Cars

Specializing in

Repairs to Generator Starter And Battery

Let us solve your Electrical Troubles in that prompt and efficient manner for which we enjoy a County-wide reputation.

Aldous & Metcalfe

Willard Battery and United Motor Service, Authorized Distributors of Genuine Delco-Remy Parts and Willard Storage Batteries.

'PHONE 266 - Charlotte and Stewart Streets

Why Do Chiropractors Claim Spinal Nerve Pressure to be a Cause of Disease?

Because we know that the spine is the keyboard of vitality to all organs and parts of the body.

Because it is a scientifically proven fact that nerve force or vital energy passing over the nerves to the organs regulates their function—and when the nerves are severed all function in the organs they supply ceases. Also when nerves are pinched function of the organs is diminished in degree to the constriction of the nerves.

Because by examination of the spine the Chiropractor can detect nerve interference and he knows that disordered function in any organ is the first symptom of disease and that organic disease sets in after functional disorder has been established.

The Chiropractor knows that spinal manipulative treatments remove nerve pressure and restore normal energy to weakened tissues.

CHIROPRACTIC GETS RESULTS.

M. C. GOODWIN, Chiropractor

Palmer Graduate - - Lady Attendant

108 BARRIE BUILDING, Peterborough - 'PHONES 431 and 1340-J

Office Hours: 10 to 12 a.m.; 2 to 4 and 7 to 8 p.m.

Office Closed Tuesday Evening; also Thursday afternoon & evening.

30 Days Special Sale of Quebec Ranges

Made-in-Peterborough

For coal or wood—three individual revolving grate bars and removable wood grates. The brick linings are of superior quality to withstand intense heat. We show several styles from

$29.00 up

All styles specially priced for the next 30 days. We have a large stock to take care of this Sale. Buy made-in-Peterborough Stoves — none better.

See Our Parlor Heater With Open Fire-Place

Goodfellow & Welch

379 WATER STREET (Just North of Simcoe, West Side)

HOME EDITION

The Evening Examiner

IF IT WILL HELP PETERBOROUGH AND DISTRICT, THE EXAMINER IS FOR IT.

PROBABILITIES
Lower Lakes and Georgian Bay.—Light to moderate winds, mostly cloudy and little milder to-day and Tuesday.

VOL. LXII., No. 135 PETERBOROUGH, MONDAY, DECEMBER 10, 1928 PRICE THREE CENTS

KING'S CONDITION STILL CAUSES ANXIETY

HAMMER FIEND SLAYS WOMAN

BEATEN BODY FOUND BESIDE AUTO IN LANE

California Police Seek Foster Brother Who is Former Convict

HUSBAND TELLS OF RIDE

Mate of Victim Bares Secret Correspondence; Charges Wife Left In Car

SAN FRANCISCO, December 10.—Discovery of the mutilated body of Mrs. Lucille Howsman, 35 years old, of 687 Ninth Street, Richmond, with her throat cut and head crushed by hammer blows, beneath a man's overcoat beside an abandoned automobile in a lonely ravine near Richmond, led police the other night to launch a search for Robert Jackson, 31 years old, former convict and foster brother of the woman.

The abandoned auto, police ascertained, was Jackson's. Harry E. Howsman, the husband, identified the overcoat thrown over the body and a man's raincoat, trousers, shirt, shoes, watch chain and ring, found in the car as Jackson's.

Releases Husband.

Evidence on the shirt indicating that the sleeves had been rolled up after they had become blood soaked, led to police theory that Mrs. Howsman did not meet death where her body was found.

Howsman, after being questioned, was released. Police said they were satisfied with the story of his movements since his wife and Jackson went for an automobile ride two days before and failed to return.

While the husband first told police he had no reason to suspect his wife's relations with Jackson, a possible love triangle was injected in the case when it was ascertained Howsman twice recently had made ineffectual attempts to obtain a warrant for her arrest on a charge of abandonment.

Howsman finally admitted this. He said his new-found suspicions had been strengthened when he discovered that his wife secretly had rented a private post office box, where, under the name of Gussie Jackson, she had received mail since April 22, 1925, one month before her foster brother was paroled from San Quentin where he was serving a term for manslaughter.

Experts Called In

In this postoffice box was a note signed by his wife, giving instructions that under no circumstances should mail be delivered to any person except the renter.

While a description of Jackson was being wired to other cities and while Richmond police possescoured the hills in the belief that he might have wandered off, after killing Mrs. Howsman, to end his own life, a carpenter's hammer and a razor case found near the body were turned over to finger-print experts.

At the same time announcement was made that these experts will examine the grewsome interior of the automobile, showing evidence that the woman might have been killed in the machine or her body transported in it while she was dying.

Early in the afternoon Howsman walked into the Richmond police station saying he had been looking for his wife in Oakland when he read that her body had been found.

Later, during police grilling, Howsman told what he knew of Jackson.

"We always considered him one of the family," he said. "He had been adopted by Mrs. Howsman's parents in Chico when a boy. He and my wife grew up together as brother and sister. For the last two years, ever since being paroled from San Quentin, he has visited us frequently and always stopped at our home when he was in Richmond. The idea of suspecting there was anything wrong in their relations never occurred to me until she disappeared."

MAIL PLANE OPENS TRIAL

New Service Is Inaugurated Between Regina and Winnipeg

CUTS DELIVERY TIME

WINNIPEG, Dec. 10 (Canadian Press).—In the opening trial, an air mail service plane hopped off at 9.15 a.m. to-day for Regina, carry 16,000 letters. It is scheduled to return with the eastbound mail at 4.30 p.m. The service will cut twenty-four hours from the ordinary time of mail delivery east and west.

Cemetery Gardener Is 100 Years Old

LONDON, Eng., Dec. 10.—Charles Akhurst, London, who has held the position of head gardener at St. Pancras Cemetery for 62 years, celebrated his 100th birthday recently and received a message of congratulation from the private secretary of King George. He also was the recipient of congratulations from Neville Chamberlain, minister of health; the Borough of Islington, the Finchley Urban Council and the Congregationalists of England and Wales, of which body he has been a member for the past 62 years. Mr. Akhurst has never ridden in a motor car and says he never will.

HOW BRITISH FREEDOM GREW

Joseph Wearing Traces Development of Liberty Within the Empire

ADDRESSES ROTARY

"We should know more about the five great charters of British freedom, talk about them more in our homes and pass them on to our children," declared Kiwanian Joseph Wearing in the course of an eloquent address upon "The Growth of Freedom Within the British Empire," before the Peterborough Rotary Club to-day.

Introduced by Rotarian V. J. McElderry, the speaker said, in beginning, that the most wonderful feature of the evolution of British freedom was that it had been brought about with a minimum of internal disturbances and with but little shedding of blood in fratricidal warfare.

In order that his hearers might draw for themselves the parallel, Mr. Wearing sketched briefly the history of the Roman Empire to show that its decline and fall had been the result of the passing of authority from the people into the hands of one man. The weight of this imperial throne alone had been sufficient to crash down through the structure that had originally been built upon the sound foundation of democracy.

The development of the British Empire, the speaker said, began with the conquest of England by the Normans and what followed was the constant struggle of the tillers of the soil, the yeomen of England, to free themselves from the bond of autocracy. Mr. Wearing traced the progress of that struggle, naming some of the most important milestones along the way,—the Magna Charta, the Petition of Rights, Habeas Corpus, the Bill of Rights, and Act of Settlement; the trial of the seven Bishops, which refuted once for all the theory of the divine right of Kings; and other great forward steps in determining the liberty of the British people. The five great charters, he declared, should be better known, talked over in the home, and passed on to our children.

The speaker next dwelt with the development of the principle of self-government within the British Commonwealth, stressing the prominent part taken by Canada in this evolution, and showing that this country was leading the way, with her pronouncements followed by the other Dominions.

In conclusion, Mr. Wearing referred to the manner in which the British Royal family had adapted itself to the status of a limited monarchy, pointing out that what had been lost in constitutional authority had been much more than made up for by the affectionate regard of the people of the British Commonwealth of Nations towards their sovereign. No throne since Alfred the Great had been surer than that of King George, the speaker declared, amid applause.

Rotarian Dr. M. A. Morrison expressed the thanks of the Rotary club to the speaker.

President W. R. Morris, referring to the election of ex-Mayor John J. Turner, as president of the Kiwanis club, congratulated that body upon their service and declared that he was looking forward to a year of great service by Kiwanis under the leadership of Mr. Turner.

Referring to the gas plant purchase, President Morris remarked that it had been endorsed by the city council and the Chamber of Commerce. The Rotary club both as individuals and as a club wished to stand behind the Chamber of Commerce and city council in anything they undertook for the city's betterment, and he asked the public relations committee, headed by Rotarian Robert Abbott, to investigate the question and bring in a report.

Rotarian Fred L. Roy, chairman of the Christmas relief committee, submitted a report recommending that the club's Christmas work this year should be done through the agency of the Salvation Army, and the suggestion was unanimously adopted.

Past President Killaly was thanked for his services in acting as speaker at Friday's meeting of the Campbellford club.

COLONEL HENRY PAYS VISIT TO SALVATIONISTS

Addresses Large Audience At Local Army Citadel Sunday Afternoon

MAYOR DENNE PRESENT

"With Two Armies On Two Continents" is Subject Of Fine Discourse

With Colonel and Mrs. Henry of Toronto, chief secretaries for Canada East, present, assisted by Major and Mrs. H. Ritchie, also of Toronto, the Peterborough Salvation Army has, over the week-end, enjoyed services of special blessing.

But of them all, the lecture, "With Two Armies on Two Continents," delivered by Colonel Henry on Sunday afternoon, was perhaps the most interesting. Colonel Henry was an esteemed Chaplain with the Australian forces on active service in the Great War, while his association with the Salvation Army dates from 1893, so that the large gathering which greeted him, including His Worship Mayor Denne, Alderman Lowe and representative business men of the city, enjoyed a most authoritative discourse.

Major Ritchie presided during the afternoon meeting, which opened at three o'clock, and in his opening remarks, extended a welcome to the city officials and all present.

Colonel Henry.

Drawing from a boyhood experience the axiom that an explanation aids to the understanding of what is seen or heard, the speaker began his lecture, "With Two Armies on Two Continents," by explaining that the two armies were the Australian Imperial forces on active service and the Army of Blood and Fire, while the two continents were Australia and Europe. Then, going back into early history of Australia, Colonel Henry related of its discovery, its abandonment by Dutch and Spanish explorers and its final discovery by Captain James Cook, who called that portion of the east coast, New South Wales.

Colonel Henry declared that Australia had gone through her Cinderella experiences, and had passed through gold-mad days. He believed that Canada and Australia, as sister Dominions, have something in common, though they are opposite so far as geographic and therefore seasonal features are concerned.

96 Per Cent. British.

"It is thirty years ago now since Australia declared for a white policy, and to-day," proudly declared the Colonel, "we are a nation 96 per cent. British, developing a wonderful continent under congenial conditions of life." He went on to tell of first seeing the Salvation Army as a very young boy, near the home where he was born in Scotland. His teacher had, about that time, told him that if he dug a hole sufficiently deep, he would reach Australia—he had proceeded to do so, and when twelve years of age, landed in Australia, though, needless to say, not by the hole-in-the-ground route.

There, too, he had found the Salvation Army doing its work. Though it was a small institution at that time, to-day, after sixty years, its flag floats in 82 countries while its members and magazines speak in between thirty and forty languages.

The Australian Forces.

Defending the Australian soldiers against the common belief that they were an undisciplined lot, Colonel Henry went on to tell of that day in August, 1914, when word reached the city of Melbourne that Britain would enter the war; and Australia, within whose borders no shot had ever been fired in warfare, swung to the support of the Motherland. With her army, the Salvation Army had asked permission to ally itself and had begun forthwith to bless the soldiers with food for their bodies, social recreation for their minds and spiritual blessings for their souls, and with a sympathy and understanding of their needs.

To the landing, under most perilous conditions, at Gallipoli, and to its evacuation without the loss of a single man; to the destruction of the German raider Emden, and to their part on the Western front, the Colonel pointed as indications of the splendid type of men that composed the Anzac army and navy. Then he went on to relate instances of glorious sacrifice on the part of women and men of the Salvation Army, in France and elsewhere, always ready to respond to a call for any form of assistance, and carrying on during and after the war to save and bless the suffering.

Mayor Roland Denne.

Called upon, following the lecture, the Chief Magistrate received a most hearty welcome, the Salvation Army custom of hand clapping being pleasingly prominent. His Worship expressed his pleasure at being present, and recalled the last happy occasion

(Turn to Page 12, please)

Florists Put Taboo On Sunday Funerals

JACKSONVILLE, Fla., Dec. 10 Jacksonville florists want to close up shop on Sundays and have therefore gone on record as favoring the abolishment of funerals on the Sabbath.

At a recent meeting of the Jacksonville Florist Club action advocating the Sunday funeral taboo was taken, the florists claiming they have support in the movement from undertakers and the Jacksonville Ministerial Alliance.

Florists and undertakers complain they have no holiday because of thec ustom of holding Sunday funerals, officers of the club declare.

FIFTY-THIRD SESSION OPENS

"Big Three" Statesmen Meet In Conference at Council of League of Nations

WANT ARMY REMOVED

LUGANO, Switzerland, Dec. 10.—(Canadian Press).—The fifty-third session of the council of the League of Nations opened to-day with a private session presided over by Aristide Briand, foreign minister of France.

A persistent rain which continued to the despair of Gustave Stresemann, German foreign minister, who has been ill and all the delegates, did not prevent a big crowd from assembling in the streets surrounding the Kursaal.

The council met in the Kursaal in a room decorated with exquisite mural paintings. It was decided to waive scruples that gambling had occurred in the building and might occur there again now that the people of Switzerland had voted to restore the gambling tables.

"Big Three" Meet

The meetings of the "Big Three" statesmen, who formulated Locarno Peace Pact wre to-day expected to do much to lessen tension in Europe. Dr. Gustav Stresemann, German foreign minister; Aristide Briand, French foreign minister and Sir Austen Chamhberlain, British foreign secretary are holding conferences in connection with the session of the League of Nations council.

Question of removing the allied army of occupation from German soil has been causing some friction. Statesmen attending the council hope that the conference of British, German and French Ministers will disperse the feeling of distrust which has arisen between the three powers.

WHITE STAR LINER CELTIC RUNS AGROUND IN HARBOR

253 Passengers Are Said To Have Been Removed From Steamer

MAY BREAK UP

Attempts To Tow Vessel Off Rocks Have Proved Unsuccessful

COBH, Ireland, Dec. 10.—(Canadian Press).—White Star liner Celtic which left New York, December 1 with 253 passengers, ran on the rocks at the entrance to the harbor early to-day and at low tide was held fast in fifteen feet of water, with the possibility that she might break up if she did not get off at next tide.

All of passengers were stated to have been debarked safely in tenders and started for Cobh, the liner which stove a hole under engine room was lying with a severe list.

Three tugs were removing some five hundred passengers from the liner Celtic which ran aground on rock off Roche's Point at the eastern entrance to the harbor early to-day. She was entering the harbor to disembark about sixty passengers when the accident occurred.

The tide was high when the liner hit and she remained upright and steady. It was stated that if weather became bad the vessel would be a total wreck. Attempts to tow the ship off proved unsuccessful.

LONDON, Dec. 10. —(Canadian Press).—Press Association despatch says that twenty-seven survivors of Vestris disaster were on board the liner Celtic when it ran ashore at Queenstown to-day.

The Celtics passengers are expected to arrive here to-night by train and will cross the Irish Channel by special steamer to Liverpool, reaching there to-morrow morning.

MANY THEFTS ARE REPORTED NEAR LINDSAY

Local and Provincial Police Of Victoria County Are On Lookout

SEVERAL STORES ENTERED

Thieves Take $500 Worth Of Dry Goods From Cannington Merchant

LINDSAY, Dec. 10.—Local police as well as the Provincial police of the county have been notified to keep a sharp look out for a gang of burglars who have been quite active for the past few days in this district. Word was received from Cannington that Sam. Sturman's general store was entered on Friday night and about $500.00 worth of drygoods carried away. The burglars beat a hasty retreat after Mrs. Charles Whiting fired off a gun in order to arouse the villagers.

A report was also received from Fenelon Falls that the home of Andrew McFarland was entered a few evenings ago and the sum of $57.00 stolen. Chief of Police Lawlor was notified Saturday afternoon to keep a sharp lookout for robbers who entered a dry goods store in that town and carried off goods to the value of $500.

PORT PERRY, Dec. 10.—Thieves broke into Brock Brothers' store, Queen Street, early Saturday morning and stole $200 worth of merchandise, consisting chiefly of men's sweaters, socks, neckwear and ladies' scarfs. This is the second store robbery to occur here during the past four days, the shop of Alex. Tilboard having been entered early last Tuesday morning, the thieves escaping with a haul valued at $400.

Although Brock Brothers' store is protected with a double-bar lock, the thieves were able to remove it and secure entrance through the front door. They confined their operations to the ground floor, and did not ascend the stairs to the second floor, where a stock of clothing is kept. They made their escape by the front entrance, as the back door had not been touched. Brock Brothers, dealing in clothing, dry goods and groceries, is one of Port Perry's largest stores, and ranks among the oldest-established retail firms in the county.

SIX FAMILIES HOMELESS

GLACE BAY, N.S. Dec. 10.—(Canadian Press).—One building was burned to theg round, another partially gutted and six families were rendered homeless by a $20,000 fire at Caledonia early today.

MANY HAPPY RETURNS.

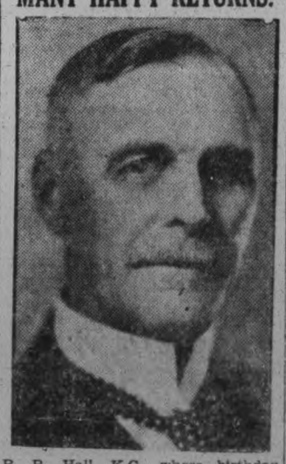

R. R. Hall, K.C., whose birthday this is.

Sister Papers Wall And Brother Loses Time Card

ST. HELENA, Cal., Dec. 10.—Frank Teping, who takes care of his father's vineyard and does odd jobs for his neighbors, used the wall of his room for a time card, when home comes his sister, Miss Helena Teping from teaching school in San Francisco and has that wall repapered. Now young Teping mourns for his time card.

United States Uses 10 Million Yule Trees

OTTAWA, Dec. 10.—The demand for Christmas trees in New York City amounts to about 2,000 carloads a year, writes Frederick Hudd, Canadian Trade Commissioner in New York City, in The Commercial Intelligence Journal. It is estimated that 10,000,000 trees are used every Christmas in the United States, and Canada is called upon to furnish about 4,000,000 of these, of which New Brunswick alone supplies about 500 carloads, or 1,000,000 trees.

CROWN WOULD ELECT LORDS

New Scheme Would Abolish Hereditary Membership To Upper House

LABOR WILL OPPOSE PLAN

(Special Cable by Henry Somerville, Copyright.)

LONDON, December 10. — The Conservative party is flying another kite to test the wind of opinion on the reform of the House of Lords.

Lord Clarendon will expound a new scheme to-morrow when he suggests that the peerage should elect one hundred and fifty members of its own order to sit in the House of Lords, and that the Crown should nominate one hundred and fifty other members belonging to the different political parties in proportion to the strength of each party in the House of Commons. These nominated members would sit only for the term of Parliament. The Crown would also nominate a limited number of life peers, members of the second chamber, who would be called Lords of Parliament, and have the letters L. P. after their names.

Abolishes Hereditary Membership.

Clerendon's scheme abolishes hereditary membership of the House of Lords, but it allows hereditary peers to elect at least one-third of the House of Lords from their own ranks. This would give the second chamber an overwhelmingly Conservative bias.

The scheme will be stoutly resisted by the Labor party, while the government is anxious to learn how the proposals will be viewed by its own supporters. The last attempt of the government to fly a similar kite was smothered by the Conservative members of the House of Comomns. The Government on that occasion put forward proposals regarding the powers as well as the composition of the second chamber and proposals were such as to make the Lords stronger than they had been before. Conservative M.P.'s insist that no reform on the House of Lords can be accepted in these days that does not ensure the supremacy of the House of Commons.

The test of the Conservative party feeling at this juncture will guide Premier Baldwin in framing a policy to be put before the country at the general election.

MILKMEN FORM ORGANIZATION

Farmers and Milkmen of District Form New Organization.

OFFICERS ELECTED

A Peterborough Milk Producers' Association was organized in the Paragon Hall on Saturday night, with almost one hundred farmers and milkmen from this district in attendance. The idea in view in forming this organization is to better the conditions of the milk producers in this district and also to supply the best quality of milk to the dealers. Another meeting is called for next Saturday night in the Paragon, and during the week the executive will hold various meetings in the offices of the agricultural representative.

Milk producers were present from every township surrounding the city and from various outlying municipalities. A president, vice-president, and secretary were elected, and two directors from each township to form the executive. The officers elected are: President, E. Butler, Otonabee; vice-president, A. Hunter, North Monaghan; secretary-treasurer, V. S. Milburn, Smith; and the executive is composed of the following directors: G. Mann and E. R. Milburn from the township of Smith; W. L. White and G. N. Moncrief from North Monaghan; H. Cathcart and R. Wood from Cavan; R. Touchbourn and F. Riley from Douro; J. Lowes and E. W. Watley from Otonabee.

Three Weeks' Illness Has Severely Taxed His Majesty's Heart

Progress Of Royal Patient Is Less Favorable As Shown In Bulletins Over Week End, Pulse Remains Steady During Day

PERSISTENCE OF FEVER HAS PRODUCED WEAKNESS WHOLE EMPIRE WAITS ANXIOUSLY TO-NIGHT

Whether Physicians Have Real Hopes Of Recovery Is Not Known—Queen Mary Did Not Leave Palace For Afternoon's Drive

LONDON, December 10 (Canadian Press). — England this evening was waiting with tense anxiety for further official bulletins on the progress of King George. Fleet Street, a great metropolitan newspaper centre, and the whole public have been reluctantly forced to the conclusion that the next two or three days will be critical ones for His Majesty.

The three weeks of grievous illness have so undermined the King's recuperative powers, and so severely taxed his heart that his life undoubtedly is in danger. Not that it eventually must be expected, but that it is distinctly possible.

Official bulletins have not given the public much upon which to base an accurate opinion regarding the King's condition, but use of the word "anxiety" was interpreted as a distinct warning that a grave condition existed.

Whether the King's physicians have real hopes of His Majesty's recovery is not known. As usual they are keeping views to themselves, those immediately connected with the Royal Family, and the Government.

Did Not Leave Palace.

Queen Mary did not leave the palace this afternoon, much to the disappointment of a crowd which was eager to show its sympathy. The palace officials watched closely the progress of the Prince of Wales as he neared home. Preparations were made to expedite his journey, and it was learned that the destroyer Perth had been placed at his disposal for the voyage from Boulogne, France, to the English Coast.

CAUSES ANXIETY

King George's condition is still causing anxiety the King's physicians made this clear in their bulletin this morning which otherwise was somewhat more encouraging than those of last day or two. They reported that his temperature was lower despite a restless night and that general condition was somewhat improved.

Admonition at close, however, that anxiety must continue held warning that royal patient was still very seriously ill and that the outcome was in doubt.

There was reluctance in the palace circles to comment on to-day's bulletin. It was understood, however, that this and succeeding days would likely be anxious. Doctor's consultation this morning lasted more than two hours, much longer than usual.

Anxiety Continues.

LONDON, Dec. 10 (Canadian Press). — Information that King George was somewhat exhausted by the strain of his long illness produced a feeling of uneasiness to-day. His physicians, however, referred to the exhaustion as inevitable and stated that his pulse was steady.

It was recognized that the King's constitution had undergone a severe strain. The hope was expressed that he had sufficient vitality left to enable him to overcome the results of this strain.

Those who had been near the King said that he was showing much courage and the will to get well.

Left For London.

LONDON, Dec. 10 (Canadian Press).—An Exchange Telegraph despatch from Brindisi said the Prince of Wales left for London at 12.30 p.m.

No Change in Condition.

LONDON, Dec. 10 (Canadian Press).—Lord Dawson of Penn and Sir Stanley Hewett spent forty-five minutes at Buckingham Palace this afternoon. Despite the special visit, it was authoritatively stated there was no change in the King's condition since morning.

Lands at Noon.

BRINDISI, Italy, Dec. 10 (Canadian Press).—The Prince of Wales, speeding homeward to the bedside of King George, landed from the cruiser Enterprise at 12.23 p.m., and seven minutes later left for London by a special train. He appeared healthy and well tanned by exposure to the African sun.

A force of 100 Italian sailors lined the short route from the ship to the train. In according with the Prince's request, no military honors were rendered.

LONDON, Dec. 10 (Canadian Press).—The progress of the King yesterday as shown by medical bulletins issued yesterday was less favorable than might have been hoped for, but was not altogether discouraging. The Royal patient has still been able to sleep and again had an undisturbed day, but the persistence of fever conditions noticed in both bulletins is producing the inevitable exhaustion.

This persistence of the fever shows that the local affection in the lung is still giving trouble. In the favor of His Majesty is the fact, twice announced yesterday, that the pulse remains steady, which would seem to indicate his exhaustion has not yet reached a stage reacting adversely on the action of his heart.

Another favorable point, in the view of the general public, was that only the two regular physicians were in attendance at Buckingham Palace. So far as is known neither Sir Farquhar Buzzard, Sir Humphrey Rolleston, nor Dr. H. Graham Hodgson was at the Palace yesterday. All of these had joined Saturday in signing a bulletin, and their non-appearance yesterday showed that further consultations are considered unnecessary at the present stage of the illness.

Sir Stanley and Lord Dawson, however, are still constantly in attendance, for, in addition to the morning and evening visits, they both paid a visit in the afternoon.

Pulse Remains Steady.

Their morning report was: "The King had several hours' sleep. The prolongation of the fever is having the inevitable effect of producing a certain measure of exhaustion. The pulse, however, remains steady."

Their bulletin issued at 8.30 o'clock last night was even more terse. It read: "The King has passed a quiet day, but there is no diminution in the exhaustion referred to in the morning's bulletin. The pulse remains steady."

For the first time yesterday in the whole course of his illness the pulse of the King was specifically mentioned in an official bulletin. This was done, apparently, not because of any special anxiety about the condition of the heart of His Majesty, but rather as a reassurance that the

(Turn to Page 6 Please)

COUNTY CLERK DIES IN OFFICE

United Counties of Northumberland and Durham Lose Clerk And Treasurer

SESSION WAS TO OPEN

(Examiner Staff Reporter)

COBOURG, Dec. 10—Overtaken by heart trouble while in his office in the County buildings here, Colonel Neil S. MacNachtan, County Clerk and Treasurer of the combined Counties of Durham and Northumberland, passed away in his son's arms at 2 p.m. to-day. His death terminated a municipal service that had made him known throughout the entire district, and a military career that had brought him recognition all over the Dominion and even overseas. Colonel MacNachtan was in his 80th year, having been born in Newcastle. The Counties' Council, for which he had prepared his work, had been scheduled to open its final session of the year to-day, but has adjourned for one week.

The late Colonel MacNachtan, whose father, E. A. MacNachtan, was appointed counties' clerk in the year 1863, assumed his father's duties being appointed to that office in 1894, and his son, E. L. MacNachtan, in turn, has been deputy clerk. However, wide as was his experience in municipal work, he became more prominent as a military figure, having joined the Cobourg Heavy Battery in the year 1868. His first commission came in 1891, and three years later, he became officer commanding of the battery. When the force of that unit was increased, he became a Major, and three years later in 1901, was appointed Brevet-Colonel and was transferred to command of the 14th C.F.A. Brigade. The year 1906 brought further promotion, for he

(Turn to Page 12, Please)

WAR CLOUD HOVERS OVER SOUTH AMERICA

BOLIVIANS ARE DEMANDING WAR; PARAGUAYAN ENVOY SENT HOME AFTER TROOPS CLASH ON BORDER

Each Country Blames Other For Trouble on Boundary Last Friday

NOTE DECLARED FALSE

Washington is Told Paraguay Finds Itself Forced to Break of Relations

LA PAZ, Bolivia, December 10.—This mountain city witnessed most stirring scenes on Thursday night, when 6,000 youths bearing lanterns and torches paraded through the streets calling upon the General Staff to enlist them immediately, shouting, "Viva Bolivia; meura Paraguay!"

The tempestuous youths were told they would be called only if necessary.

Meanwhile it was announced that Elias Ayala, Paraguayan Charge d'Affaires, upon arrival on Friday night at Viacha Station, instead of going to Peru, decided to go to Aregntina.

The Republican party has issued a manifesto declaring:

"Paraguay is provoking war; Bolivians, rally to the defence of your country to the last."

The newspapers published extra editions, and La Razon declared:

"We must avenge Manchego and Lozada (two Bolivian officers killed at Fort Van Guardia by Paraguayan forces)."

President's Reply.

The country is in a state of great excitement over the breaking of diplomatic relations with Paraguay, which followed a border clash between troops of the two countries las, Thursday. Demonstrators in the streets here on Saturday night shouted before the Presidential Palace:

"We want war, Mr. President!"

President Hernando Siles appeared on a balcony and replied:

"If war is necessary, we will all go."

Congress is in secret session, but it is learned that it has voted endorsement of the foreign policy of the Government, and applauded its stand. Two commissions of leading statesmen have been named to advise the Government. They will remain in continuous session to draw up emergency measures.

President Siles in his impromptu speech to the people said:

"Serenity and firmness are the attributes of great peoples; it is necessary to be in full possession of these. The government will do its duty. We

(Turn to Page 6 Please)

Who has not felt how sadly sweet
The dream of home, the dream of home,
Steals o'er the heart, too soon to fleet,
When far o'er sea or land we roam?

—:—

Recall the memory to your friends who have left Peterborough by inviting them now to come back for OLD HOME WEEK.

Driver Of Car Appears On Manslaughter Charge

BRIGHTON, Dec. 10 (Canadian Press).—Mark Sniderman, driver of the ill-fated auto accident near here Friday morning, in which Wilfrid Smith of Toronto met his death, was admitted to bail on Saturday before Magistrate Floyd of Cobourg.

He is charged with manslaughter. The Coroner's inquest started Friday night and heard the story of the autopsy which reported a fractured skull, was adjourned for one week.

NEW LODGE IS FORMED

Doxsee Lodge No. 852, L.O.B.A. Holds Initiation Ceremonies at Campbellford.

MANY VISITORS PRESENT.

CAMPBELLFORD, Dec. 10 (Examiner Staff Correspondence). — Another organization was added to the list already established in the town of Campbellford when the Doxsee Lodge Number 852, L.O.B.A., was formed with all due ceremony in the lodge rooms of the I.O.O.F., Ferris Block, loaned for the occasion. The lodge is named in honor of the late William Doxsee, first mayor of Campbellford, veteran of the South African War, member of L.O.L. 36, and a commissioned officer in the Great War who went overseas with the first Canadian contingent and was killed while fighting with the Canadian forces in the Ypres salient.

There were many visitors present at the organization and initiation ceremony, which lasted till after two o'clock in the morning. Mrs. Evans, Supreme Grand Mistress of the L.O.B.A. for British America, was present to direct the proceedings. Visitors from the Hastings Lodge were in charge of the initiation ceremony and the second degree was exemplified by members of the Stirling Lodge. After the lodge ritual had been completed, and the speeches made by the several officers present, lunch was served in the lodge rooms. Two beautiful gavells were presented to the lodge by Sir Knight Scriver of Hastings, as a token of goodwill and to express the wish of the friends of Hastings for the success of the new organization. There were more than twenty names on the charter issued for the lodge, but there were only sixteen initiated at the first meeting.

The officers installed were: Mrs. A. B. Levitt, W.M.; Mrs. Roy McGee, D.M.; Mrs. Robert Bibby, Chaplain; Miss Helen Jeffs, Recording Secretary; Mrs. I. W. Angus, Treasurer; Mrs. John Booth, Finance Secretary; Mrs. A. Ayrhart, Director of Ceremonies; Mrs. J. Jeffs, First Lecturer; Miss Amy Gibbs, Second Lecturer; Mrs. A. Smith, Mrs. J. Stillman, Mrs. J. I. Adams and Miss Georgina Gibbs, Women's Committee.

ON WEDDING TOUR

Count and Countess Folke Bernadotte of Sweden, now on their wedding tour, are shown leaving the White House in Washington after lunching with the President and Mrs. Coolidge. The countess was formerly Estelle Manville.

BREEDERS PLAN HOLSTEIN SALE

Twelfth Annual Meeting of Durham County Club is Held in Newcastle.

OFFICERS ELECTED

Over forty attended the twelfth annual meeting of the Durham County Holstein Breeders' Club held in the Community Hall, Newcastle, on Thursday, December 6th. A business meeting was held at ten o'clock when many important items of business were transacted, including the election of officers. In the absence of President H. I. Seymour, of Cavan, Vice-President A. J. Runnalls, Port Hope, occupied the chair. The election of officers resulted as follows:

President, A. J. Runnalls, Port Hope; vice-president, N. I. Metcalf, Bowmanville; secy.-treas., J. H. Jose, Newcastle; auditors, N. Mutton and R. M. Cale; directors, Chris Cox, J. D. Stevens, Percy Seymour, Fred Fallis, Walter Reynolds, Mont Bickle, A. J. Tamblyn, A. A. Gibson.

It was decided to hold a sale at Bowmanville in the spring of 1929, and a committee was appointed to plan an excursion this coming summer.

A very successful banquet was held at 12.30. Short speeches were given by W. F. Rickard, Reeve of Newcastle; F. W. Bowen, M.P.; W. J. Bragg, M.P.P.; and Dr. J. B. Reynolds of Port Hope. M. C. McPhail, also gave an outline of the methods by which Perth County Holstein Breeders organized for showing a county herd at the C.N.E. His address was listened to with great interest by those present. R. M. Holtby, Port Perry, field man for the Holstein breed, was present, and gave a very interesting talk on the progress of the Holstein breed in Canada. J. Y. Kellough, agricultural representative, Port Hope, gave a short talk on junior farmer work in the county during the past year, when he reviewed some of the new lines of work and the successes in stock judging work. He asked that a silver cup be given by the club to the high boy in judging dairy cattle at the county competition. This request was granted. Some of the results of cow testing work were pointed out, and some of the benefits from this were outlined. The value of many Holstein herds in this county could be greatly increased if the owners would join the Cow Testing Association, and for a very small sum have their milk tested every month of the year.

The general feeling of the whole meeting was one of optimism regarding the future of dairying in this part of Ontario, and it is felt that Durham County is in a very favorable position to increase her production of dairy products.

Mid pleasures and palaces though we may roam,
Be it ever so humble, there's no place like home.

—:—

Bring back the old Peterborough boys and girls for Old Home Week. Now is a good time to write your invitations.

CAR SKIDS ON ICY STREETS

Driver Attempts to Avoid Pedestrians and Automobile Turns Over.

BOY IS STRUCK

HASTINGS, Dec. 10 (Examiner Correspondence). — On Wednesday evening, at the conclusion of the concert in the Town Hall, the streets were filled with pedestrians owing to the icy conditions of the sidewalks. In an attempt to avoid the crowd at the corner of Albert and Bridge streets, Donald Keir of Campbellford, who was driving an auto, applied the brakes suddenly, with the result that the car catapulted over the sidewalk, striking the house occupied by George Lynch, and breaking off a metal platform guard post. The car then turned over on its side toward the street, and it was with difficulty that the occupants, Mr. and Mrs. John Cruikshanks, daughters Muriel and Ruby, and Gordon Fairman, with the driver, were set free. All escaped serious injury, but Mr. Keir is carrying his arm in a sling, owing to a severe bruise. When the car sideswiped, it struck Tommy Sofy, who was walking, and injured his arm also. Had it not been for the timely grasp of Stanley Stevenson, the boy would have been very seriously injured.

CONVENTIONS BEING PLANNED

Liberals Are Busy in Both North and South Victoria Constituencies.

LINDSAY, Dec. 10.—(Special) — While there are no signs of a provincial election in the offing, the Liberals of North and South Victoria are displaying considerable activity and talking of conventions in both ridings at an early date.

A rather private luncheon of the party stalwarts was held at Hotel Benson with representatives from the outlying districts present. A round table talk on matters political, especially the reorganization of the party forces in the ridings, took place. It was decided to hold another luncheon at an early date when the election of executives will take place and plans formulated for conventions. A feature of the luncheon was the presence of Mr. William Newman, M.P.P., South Victoria. Rumor has it that the Liberals will again endorse the canditure of Mr. Sandy when the next convention is held.

THE WEATHER

Temperature Sunday morning, 2 degrees above the zero mark. This is the closest to the zero mark so far. The first zero day last winter was the day before Christmas, with six below. On Christmas day it was three below zero. There was fair sleighing on the 17th of the month. —W. P.

TORONTO, Dec. 10.—A disturbance centred near Nantucket, moving northeastward, is likely to cause stormy weather in the Maritimes. In Ontario, Quebec and the Western Provinces, the weather has been fair; mild in the West, with a tendency toward higher temperature from the Great Lakes eastward.

POWERS MEET IN DISCUSSION OF LUCANO PACT

Many Difficult Questions Await Settlement by League Council

EUROPE IS ANXIOUS

Premier Mussolini of Italy Is Absent When Other Nations Open Conference

LUGANO, Switzerland, Dec. 10.—Lugano last night began the job of proving that Locarno was right. The "big three' statesmen who wove the Locarno peace pact promptly got to grips in an effort to demonstrate to one another and to the world that, despite many ominous warnings from public opinion, the spirit of Locarno still animates Europe.

Aristide Briand, French Foreign Minister, took the first step when he called on the convalescent German Minister of Foreign Affairs, Gustav Stressmann, upon whom physicians still keep watchful and anxious eyes. Later M. Briand had a conversation with Sir Austen Chamberlain, British Secretary for Foreign Affairs.

On the eve of the fifty-third session of the Council of the League of Nations, statesmen admit they are disturbed and anxious over the European political situation. Personal contacts between leaders, which Prime Minister Stanley Baldwin of Britain recently advocated, were expected to do much at Lugano to lessen the general tension. The many Governmental representatives gathered here made no effort to conceal their hope in this connection. Herr Stressmann has publicly expressed his pessimism over the relations between his country and the allied powers, due to hesitancy in removing troops from German soil. It is expected that he will express his convictions and those of the government he represents plainly and vigorously to his fellow-Locarno architects, and ask them:

"What has happened to the spirit of Locarno?"

Reassurance Expected

The German Foreign Minister was expected to be reassured by Chamberlain and Briand, according to information in responsible quarters, that Locarno principles are preserved unchanged, and that the problem of the evacuation of the Rhineland would be settled loyally and simultaneously with liquidation of the reparations problem. In German circles many expressions of disapproval have been heard of the Parliamentary utterances of Briand and Sir Austen's declaration that Germany had no legal right to expect evacuation, but in British quarters there is a tendency to emphasize the significance of Sir Austen Chamberlain's later remarks, to the effect that evacuation of the Rhineland was being studied in pursuance of the friendly statement made by David Lloyd George, Clemenceau, and Woodrow Wilson when those three statesmen gathered in Paris after the Peace Treaty had been signed.

Arms Conference Failure

Persistent difficulties in the domain of reduction and control of armaments is another matter clearly causing apprehension in international circles. Failure of last week's preliminary conference at Geneva for the control and manufacture of arms is largely ascribed to the disinclination of several Continental powers to reveal to the world specific data concerning their armaments, and this is arousing dissatisfaction among countries who are not manufacturing themselves, and are obliged to buy arms abroad, thus disclosing all the secrets of their national defence.

The recent speech of Premier Mussolini of Italy, in which he declared the whole world was arming and Italy thus must be prepared, only served to emphasize the conviction that fruitful personal contacts are urgently desired. A meeting between Mussolini and M. Briend is still regarded as a possibility, although it was stated emphatically by a spokesman of the Italian delegation which arrived to-day that a visit by the Premier was out of the question.

Sir Austen and Lady Chamberlain were the last of the world figures to arrive and were greeted officially at the station and accorded an enthusiastic welcome.

Who Is Your Skinny Friend, Ethel?

Tell him to take McCoy's Cod Liver Extract Tablets for a couple of months and get enough good healthy flesh on his bones to look like a real man.

Tell him, it's the only way to take those grave-like hollows from his cheeks and neck.

Tell him that thousands of thin, puny, peaked, scrawny men all over America have improved their physical health and appearance and bless the day they first heard of these wonderful sugar-coated tablets so full of weight-producing and health-building essentials.

Ask for McCoy's Cod Liver Extract Tablets. McDermid & Jury, Bond's, Lynch, and Giles and every druggist sells them—60 tablets—60 cents—economy size $1.00. Almost any thin man or woman can put on five pounds of healthy flesh in 30 days or your money will be refunded.

One woman put on 15 pounds in six weeks. Children grow robust and strong—feeble old people feel younger in a few weeks.

CELEBRATES BIRTHDAY

MRS. HENRY J. ABERNETHY

CAMPBELLFORD, Dec. 10.—Mrs. Henry J. Abernethy celebrates her seventy-fourth birthday to-day. She is enjoying excellent health and is an active member of her household. Mr. Abernethy celebrated his seventy-second birthday on the twenty-seventh of August this year. Both Mr. and Mrs. Abernethy are able to recall the events of many years ago which were milestones in the history of the town. The old wooden bridge, the frame hotels, the days when there were no banks here, the old stone school house and the ford which was one means of crossing the Trent river about two miles north of the town, are all vividly stamped on their memory. In remarking on the fact that there were no banks in Campbellford at that time, Mr. Abernethy smiled as he said they were not needed, since no one had any money, anyway. They also recall such incidents as the Trent River flood, which occurred in the seventies; the Front street fire, which destroyed the business section of that time, and the ox carts which were the chief mode of travel in the district.

It is a matter of regret by the many friends of the elderly couple, that after leading an active life for more than three score years, Mr. Abernethy should be suffering from rheumatism which forces him into comparative inactivity.

ESKIMO BOYS ENJOY PICTURES

Venerable Archdeacon Fleming Tells Audiences of Work in Far North Country.

PROUD OF FLAG

(Examiner Correspondence.)

LAKEFIELD, December 10. — Venerable Archdeacon A. L. Fleming gave a very interesting and illuminating address on his work in the Far North among the Eskimos, in the Queen Street Theatre on Wednesday afternoon and evening. The theatre was filled to capacity in the afternoon, with the juvenile element largely predominant; in the evening the attendance was not so large, but nevertheless very keenly interested.

Rev. A. W. Mackenzie introduced Archdeacon Fleming to the audience in a brief address. He would like to have brought the two little Eskimo boys down, but they retire early, and at this hour are fast asleep. They were present in the afternoon and were deeply interested in the pictures and commented to one another in their own language in a manner which showed keen enthusiasm.

Ben saw his daddy's picture on the screen, and was delighted. There were a limited number of Archdeacon Flemming's book "Dwellers in the Arctic Night," which the speaker said could be purchased at a very low price.

Has Large Sale.

Archdeacon Fleming, in commenting on his book, said that its one purpose was to give an intelligent idea of the Eskimos, what they are and what they may become, and to educate people in the value of mission work for them. The book had a remarkable sale in England, and there is a strong demand for a second edition; the first edition of 3,500 copies is practically sold out.

The Eskimos are either pagan in their religion, Church of England, or Roman Catholic, as only the missionaries of the two latter bodies have reached them. They are a wonderful people, undeveloped, but not one whit inferior to ourselves. Some people don't want to Christianize them, but that is utter rot, for civilization is reaching them, and will demoralize them if they are not made Christian. They need saving in every sense of the term.

Heavy Liability.

The Arctic Mission is a heavy liability, with the scarcity of men and the enormous freight rates on the ships, but it is a tremendous work and worth carrying on. The freight rates are high because of the great hazards of the trip and the frequency of wrecks. The traders, explorers, and Mounted Police are all there, and in the main are fine fellows. The R.C.M.P. is one of the finest bodies of men in the world, but to every rule there are excep-

(Turn to Page 6 Please)

COMPANY HOLDS ANNUAL MEETING

HAVELOCK, Dec. 10 (Examiner Correspondence). — The amount realized for the cheese manufactured for the season of 1928 by the Victoria Cheese and Butter Company was $11,354, an average price of 21½c a pound. The average pounds of milk required to make a pound of cheese was 11 1-3. The total output of the factory was 52,733 pounds. The butter fat in that being 20,501 pounds and the amount of milk 597,713 pounds. The sum of $267.12 was also realized from the sale of whey cream.

At the annual meeting held in the Victoria school on December 1, the 1928 officers were all returned to office for another year. The officers are: President, William Harris; secretary, Grant Dafoe; directors, Welyln Dafoe, Fred Ellis, George Outwater, Harry Little.

BEWARE THE COUGH OR COLD THAT HANGS ON

Persistent coughs and colds lead to serious trouble. You can stop them now with Creomulsion, an emulsified creosote that is pleasant to take. Creomulsion is a new medical discovery with two-fold action; it soothes and heals the inflamed membranes and inhibits germ growth.

Of all known drugs, creosote is recognized by high medical authorities as one of the greatest healing agencies for persistent coughs and colds and other forms of throat troubles. Creomulsion contains, in addition to creosote, other healing elements which soothe and heal the infected membranes and stop the irritation and inflammation while the creosote goes on to the stomach, is absorbed into the blood, attacks the seat of the trouble and checks the growth of the germs.

Creomulsion is guaranteed satisfactory in the treatment of persistent coughs and colds, bronchial asthma, bronchitis and other forms of respiratory diseases, and is excellent for building up the system after colds or flu. Money refunded if any cough or cold is not relieved after taking according to directions. Ask your druggist. (adv.)

CREOMULSION

FOR THE COUGH OR COLD THAT HANGS ON

$6000.00 CASH IN PRIZES

CASH PRIZES

Maximum 1st	$1000
Maximum 2nd	$ 500
Maximum 3rd	$ 200
Maximum 4th	$ 100
10 Prizes	$10 Each
20 Prizes	$5 Each
$4000 in Immediate Awards	

Every Qualified Contestant will receive an immediate Award, value 50c to $2.00.

Rules of Contest

1. Use sharp lead pencil. Write the name of Tim's twin in the proper place on the coupon.
2. Write your name and address in lead pencil on the coupon. Say if Mr., Mrs. or Miss.
3. Cut advertisement out on dotted line and send it to us.
4. Be neat; remember, in case of a tie, neatness will be considered in awarding prizes.
5. Employees of Trans-Canada Dry Goods and their relatives are barred from this contest.
6. Only one entry will be accepted from a household.

Nothing to Sell

YOU WILL POSITIVELY NOT BE ASKED TO SELL ANYTHING FOR US in order to win any of the Big Cash Prizes offered above. When we receive your entry, we will advise you of the number of points you have gained and ask you to make a small purchase from our catalog to qualify. YOU DO NOT OBLIGATE YOURSELF TO DO ANYTHING FOR US BY SENDING IN AN ANSWER TO THIS PUZZLE.

Here's How to Win

One of the clowns pictured above is Tim's twin. He looks exactly like Tim. Can you find him? Write the name of the clown you think is Tim's twin on the coupon below and send this whole advertisement to Trans-Canada Dry Goods, 32 Church Street, Toronto.

The Name of Tim's Twin is.....
My Name is.....
Street or Box No.....
Town..... Province.....
Write name and address plainly in lead pencil, state whether Mr., Mrs. or Miss.
Name of this Newspaper is.....

TRANS-CANADA DRY GOODS, 32 Church St., Toronto 2

Good Light Means Comfort And it is so Economical

Enjoy the best of soft light, diffused by the inside frosting of Edison Mazda Lamps. They give the most light for the least current. L-128

EDISON MAZDA
INSIDE FROSTED
LAMPS
A CANADIAN GENERAL ELECTRIC PRODUCT

We Sell and Recommend Edison Mazda Lamps.
Peterboro Hardware Co.
368 GEORGE STREET - - 'PHONE 74

We Sell Edison Mazda Lamps—All Sizes.
Grant & Thorpe
418 GEORGE STREET - - 'PHONE 798

OLD HOME WEEK

June 29th to July 7th

OBJECTIVES OF CITIZENS:

(1) To bring back every person who was born or lived in Peterborough City and County, with their families.

(2) To supply entertainment that will revive the pride of these people in Peterborough and send them out to carry the fame of this district to all Canada and United States.

With these objects in view, readers are requested to supply on this coupon the names and addresses of Peterborough City and County old boys and girls, so that the Civic Old Home Week Committee can write invitations to them. The coupon to be returned to F. H. Dobbin, General Secretary, City Hall Building, Peterborough, will give the desired information.

TO THE CIVIC OLD HOME WEEK COMMITTEE:

The following is information about a former resident of the City or County of Peterborough:

Name of Old Boy or Girl .....
Address .....
Name Supplied by .....
Address .....
Other Information .....
.....
.....

LADIES ELECT NEW OFFICERS

Cavan United Church Women Hold Annual Business Meeting of Year.

$273 BALANCE

CAVAN, Dec. 10 (Examiner Correspondence).—The annual election of officers and business meeting of the Ladies' Aid and W.M.S. of Cavan United Church was held in the basement of the church on Wednesday afternoon.

The president of the Ladies' Aid, Mrs. A. B. Kennedy, conducted the first part of the meeting and after the devotional exercises, reports were given of different phases of the work of the aid.

The first report was of the financial side of the fowl dinner. The door receipts were $317.30. The collections on the Sunday preceding the dinner amounted to $28.82. Some cash donations have since been received. The expenses of the dinner were $86.

It was moved and passed, that the Ladies' Aid pay for the new lamp in use by the choir.

Mrs. Ray Syer, the secretary, read a short report of the work of the society during the year. Nine meetings were held, and three suppers. New drapes were purchased for the windows of the basement of the church. The parsonage had been redecorated. The members had been divided into groups for entertaining the Aid at its regular meetings.

Raised Over $500.

The treasurer read a splendid report of the finances for the year 1928. The receipts for the year had been more than five hundred dollars, and the balance on hand was $273.

Two hundred and fifty dollars was voted for the board of managers to aid in the financing of the church.

The Rev. F. Carpenter took charge of the election of officers for 1929, who are as follows:

President, Mrs. A. B. Kennedy; vice-president, Mrs. R. Matchett; recording secretary, Mrs. Ray Syer; Corresponding secretary, Mrs. J. W. Perrin; financial secretary, Mrs. Snider; treasurer, Mrs. James Douglas; devotion committee, convenor, Mrs. R. Matchett; parsonage committee, convenor, Mrs. D. J. Hunter; flower committee, convenor, Mrs. Carpenter; visiting committee, convenor, Mrs. R. S. Staples; pianist, Miss A. Tinney.

Mrs. Carpenter invited the Aid to meet at the parsonage in January.

W. M. S. Meeting

Mrs. R. S. Staples, president of the W. M. S. took charge of closing up the business of that society for the year.

The secretary's report was read by Mrs. J. W. Perrin in the absence of Mrs. Matchett.

Ten meetings had been held, with an average attendance of nine.

On invitation, the W. M. S. had visited the Fairmount branch and listened to an excellent address by Mrs. Moore of Peterborough.

A sectional rally of six auxiliaries had been held at Cavan, when Mrs. Melville Johnson, Springville, had given an interesting and comprehensive report of the W.M.S. Presbytery convention at Lindsay. Miss Rose, a returned missionary, had given a fine address at the rally and Mrs. Bookhout, Peterborough, conducted it.

The regular leaflets and study book had been used in the meetings.

Mrs. J. C. Swain read the financial report, showing that our allocation had been almost reached.

Mite boxes containing more than ten dollars were handed in; a few more are yet out, and when they come in, it is hoped the remaining three dollars of the allocation will have been reached.

It was decided to try holding joint meetings again next year, with each society being allowed one hour and fifteen minutes for business. This to be followed by lunch and a social time.

Rev. Mr. Carpenter took charge of the election of officers which resulted in the following being elected.

President, Mrs. R. S. Staples; vice-president, Mrs. Snider; recording secretary, Mrs. R. Matchett; corresponding secretary, Mrs. J. W. Perrin; treasurer, Mrs. W. Seymour; strangers' secretary, Mrs. Matchett and .... ers' secretary, Mrs. Matchett and Mrs. Carpenter.

The pastor then dismissed the meeting.

Hastings

(Examiner Correspondence)

HASTINGS, Dec. 10. — Mr. J. C. Breithaupt and Mr. Albert Brubacher, of Kitchener, were business visitors in town this week.

Mrs. George Lynch has returned home after visiting her daughter, Mrs. Foley, and also Mrs. (Dr.) Garrett, of Toronto.

Dr. and Mrs. McGee, of Detroit, spent the last week with the former's parents, Mr. and Mrs. Sam. McGee, Asphodel.

Mr. and Mrs. Fred. Warner visited the latter's sister, Mrs. Darius Blodgett, of Centreton, on Thursday.

Mr. and Mrs. W. Brake moved to Peterborough on Thursday, and their many friends wish them success in their new home. Four years ago Mr. Brake and family came here to engage in the confectionery business. During their stay in Hastings they have commanded the respect of the entire district, and will be sorely missed in church, business and brotherhood circles.

CATTLE, GRAIN, PRODUCE

MONTREAL GRAIN AND PRODUCE

MONTREAL, Que., Dec. 10—(Canadian Press).—The export trade in grain here Saturday again of a very limited character, there being little response from foreign buyers to local offers. The domestic market was also quiet, the demand being only for odd cars.

A fair amount of business was done in spring and winter flour and values were well maintained.

The millfeed market continued active and firm. Prices for standard grades of rolled oats were steady under a fair demand.

The strength that characterized the butter market through the week was maintained Saturday and values were marked up another fraction. This was attributed to the good demand and the small supplies on spot. Receipts were 342 packages.

Extreme dullness again marked the trade in cheese and values were easier. Receipts were 291 boxes.

An active business was done in fresh and storage grades of eggs and values were unchanged. Receipts were 220 cases.

The trade in Prince Edward Island potatoes was good and prices were steady. Whites sold at 77c and Green Mountains at 85c per bag of 90 lbs.

Canadian beans old well at $5.25 per bushel.

MONTREAL GRAIN AND PRODUCE

Montreal Quotations

Oats, Canadian Western, No. 2, 76c.
Oats, Canadian Western, No. 3, 72c
Oats, extra No. 1 feed, 67½c.
Flour, Manitoba spring wheat patents, firsts, $7.20.
Flour, Manitoba spring wheat patents, seconds, $6.60.
Flour, Manitoba spring wheat patents, strong bakers, $6.20.
Flour, winter patents, choice, $6.10
Rolled oats, bag 90 pounds, $3.65.
Bran, $36.25.
Shorts, $38.25.
Middlings, $43.25.
Hay, No. 2, per ton, car lots, $15.50 to $16.00.
Cheese, Westerns, 18¾c to 18¾c.
Butter, No. 1, pasteurized, 39¾c to 40¼.
Eggs, storage extras, 45c.
Eggs, storage firsts, 41c.
Eggs, storage seconds, 36c to 37c.
Eggs, fresh extras, 65 to 71c.
Eggs, fresh firsts, 60c.

STERLING EXCHANGE

MONTREAL, Que., Dec. 10. — (Canadian Press). — Sterling Exchange, rates were quoted here Saturday as follows:

Demand $4.85 3.8—1.2.
Cables, $4.85 11.16—$4.86.

DISTRICT MARKETS

AT WARSAW

WARSAW, Dec. 10.—Following are the week-end retail market prices:

Beef, sirloin, 30c; round, 30c; roast, 25c; stew 16c. Pork, 25c. Lamb, 35c. Breakfast bacon, 40c. Butter, creamery, 48c; dairy, 40c. Eggs, fresh, 52c. Chickens, 25.30c. Potatoes, 20c a peck, $1.00 a bag.

Grain prices are:—Oats, 60c a bushel; wheat, $1.20 a bushel; barley 80c a bushel; buckwheat, 80c a bushel

Stewing fowl, 15c a pound, live weight.

AT TRENT RIVER

TRENT RIVER, Dec. 10.—Following are the week-end retail market prices:—

Beef, sirloin, 30c; round, 25c. Breakfast bacon, 40c. Butter, creamery, 47c; dairy, 40c. Eggs, fresh, 55c. Chickens, 30c. Potatoes, 25c a peck; $1.25 a bag.

Grain prices are: — Oats, 65c a bushel. Hay, $10 a ton.

WOOLER

WOOLER, Dec. 10.—Following are the week-end retail market prices:—

Beef, sirloin, 25c; round, 25c; roast, 22c; stew, 20c. Veal, 25c. Pork, 25c. Lamb, 25c. Breakfast bacon, 38c. Butter, creamery, 42c; dairy, 40c; Eggs, fresh, 50c.

Oats, 78c a bushel wheat $1.20 a bushel; barley, 80c a bushel. Hay, $11.00 a ton.

AT CAMPBELLFORD

CAMPBELLFORD, Dec. 10—Following are the week-end retail market prices:

Beef, sirloin, 30c; round, 25c; roast, 18 to 30c; stew, 15c; veal, 15 to 35c; pork, 20; lamb, 20 to 30c; breakfast bacon, 35c; butter, creamery, 49c; dairy, 43c; eggs, fresh, 55c; storage, 48c; chickens, 25 to 30c; stewing fowl, 20 to 25c; potatoes, 25c a peck, $1.15 a bag.

Livestock and grain prices are: Cattle, selects, 7c a pound; common butchers, 5c; hogs, live, thick smooth, $8 cwt; select graded, $8.50 cwt.

Oats, 60c a bushel; wheat, $1.00 a bushel; barley, 80c a bushel; hay, $12 a ton.

Buckwheat, 75c a bushel; rye, $1.00 a bushel; bran, $1.90 cwt; shorts, $2 a cwt; peameal bacon, 40c lb; whey butter, 43c lb.

AT LAKEFIELD

LAKEFIELD, Dec. 10 — Following are the week-end retail market prices:

Beef, sirloin, 35c; round, 30c; roast, 35c; stew, 23c; veal, 35c; pork, 28c; lamb, 40c; breakfast bacon, 40 to 56c; butter, creamery, 47c; dairy, 40c; eggs, fresh, 50c, scarce; storage, 48c; chickens, 35c; setwing fowl, 28c; potatoes, 25c a peck; $1.25 a bag.

Oats, 65c a bushel; wheat, $1.35 a bushel; barley, $1.00 a bushel; hay, $20.00 pressed.

Spring wheat, $1.35 a bushel; buckwheat, $1.00 a bushel; rye, $1.25 a bushel.

AT MARMORA

MARMORA, Dec. 10.—Following are the week-end retail market prices:

Beef, sirloin, 30c; round 25c; roast, 20, 22 25c; stew, 15c; pork, 20, 22c; lamb, 18, 25, 30c; breakfast bacon, 40, 45c; butter, creamery, 50c; dairy, 40c; eggs, fresh, 60c; storage, 50c; chickens, 30c; stewing fowl, 23c; potatoes, 25c a peck; $1.25 a bag.

Oats, 75c a bushel; wheat, $1.20 a bushel; barley, 90c a bushel. Hay, $10.00 a ton.

AT WARKWORTH

WARKWORTH, Dec. 10.—Following are the week-end retail market prices:

Beef, sirloin, 25c; round, 25c; roast, 20c; stew, 15c; veal, 25c; pork, 20c; lamb, 35c; breakfast bacon, 35c; butter, creamery, 48c; dairy, 38c; eggs, fresh, 50c; chickens, 30c; stewing fowl, 25c; potatoes, 20c a peck; $1.00 a bag.

Livestock and grain prices are: Cattle, common butchers, 14c; hogs, live, thick smooth, $8.50 cwt; select graded, $9 cwt; dressed, head on, $13 cwt; head off, $14 cwt.

Oats, 60c a bushel; wheat, $1.25 a bushel; barley, 90c a bushel; hay, $12 a ton.

AT HAVELOCK.

HAVELOCK, Dec. 10.—Following are the week-end retail market prices:

Beef, sirloin, 30c; round, 25c; roast 25c; stew, 18-20s; veal, 20-30c. Pork, 23-25c. Lamb, 20-35c. Breakfast bacon, 40c. Butter, creamery 45c; dairy, 40c. Eggs, fresh, 55c; storage, 48-50c. Chickens, 30c. Potatoes, 25c a peck; $1.25 a bag.

Livestock and grain prices are:—Cattle, selects, 8-9c a pound; common butchers, 67c. Hogs, live, thick smooth $8.25 cwt.; select graded, $8.75 cwt.; dressed, head on, $12.25 cwt.; head off, $12.75 cwt. Lambs, 910c a pound; calves, 10-12c a pound.

Oats, 67c a bushel; wheat, $1.25 a bushel; barley, 85c a bushel. Hay, $10 a ton. Rye, $1.10 a bushel.

AT HASTINGS.

HASTINGS, Dec. 10—Following are the week end retail market prices:

Beef. sirloin. 30c; round. 25c; roast, 18-28c; stew, 15-17c. Veal, 30c. Pork, 20-25c. Lamb, 30-35c. Brekfast bacon, 35-45c. Butter, creamery, 42-.8c; dairy, 42c. Eggs, fresh, 50c; storage, 45c. Chickens, 25-30c; stewing fowl, 20c. Potatoes, 25c a peck; $1.10 a bag.

Livestock and grain prices are:—Cattle, selects, 8c a pound; common butchers, 6-7c. Hogs, live, thick smooth, $8.50 cwt.; select graded, $9 cwt.; dressed, head on, $14 cwt.; head off, $15 a cwt.

Oats, 55-60c a bushel; wheat, $1-$1.15 a bushel; barley, 70-80c a bushel. Hay, $10-$12 for timothy, $12-$14 for alfalfa.

Buckwheat, 75-80c; rye, 90c-$1.

AT ENNISMORE.

ENNISMORE, Dec. 10.—Following are the week-end retail market prices:

Butter, creamery, 45c; dairy, 40-42c. Eggs, fresh, 50c. Chickens, 28-30c. Potatoes, $1.25 a bag.

Livestock and grain prices are:—Cattle, selects, 8-9c pound; common butchers, 6-7c. Hogs, live, thick smooth, $9.25 cwt.; select graded, $9.75 cwt.; dressed, head on, $15 cwt.; head off, $16 cwt.

Oats, 65c a bushel; wheat $1.25 a bushel; barley, 80c a bushel. Hay, $12 a ton. Buckwheat, 75c a bushel.

AT MILLBROOK

MILBROOK, Dec. 10.—Following are the week-end retail market prices:—

Beef, sirloin, 27c; round, 22.25c; roast, 18.20c; stew, 15-18c. Veal 25c. Lamb, 35c; Breakfast Bacon 45c. Butter, creamery, 47c; dairy, 43c. Eggs, fresh, 60c. Chickens, 30c; stewing fowl, 25.25c. Potatoes, 20c a peck, $1.00 a bag.

Livestock and grain prices are: — selects, $8.50 to $9.50 cwt.; common butchers, $6 to $6.50. Hogs, live, thick smooth, $9.25 cwt; select graded, $10 cwt.; dressed, head on, $16 cwt.; head off, $17 cwt.

Oats, 55c a bushel; wheat, $1.15 a bushel, barley, 65.75c a bushel. Hal. $10 and $12 a ton; rye $1.00 a bushel; spring wheat $1.05 a bushel; buckwheat, 70-75c and 80c.

AT KEENE

KEENE, Dec. 10.—Following are the week-end retail market prices:

Beef, sirloin, 35c; round, 35c; roast 30c; stew, 25c. Veal, 35c. Pork, 35c. Lamb, 35c. Breakfast bacon, 40c. Butter, creamery, 48c; dairy, 43c. Eggs fresh 55c; storage 45c. Chickens 25c; stewing fowl, 20c. Potatoes, 30c a peck; $1.15 a bag.

Livestock and grain prices are:—Hogs, live, thick smooth, $8.75 cwt.; select graded, $9.25 cwt.; dressed, hed on, $11 cwt.; head off, $13 cwt.

Oats, 60c a bushel; wheat, $1.05 a bushel; barley, 75c a bushel. Hay, $10 a ton.

CAVAN.

CAVAN, Dec. 10 (Examiner Correspondence).—Messrs. Archie Matchett, Kenneth Syer and Ralph Staples attended the meeting in Millbrook on Wednesday evening, called by Mr. J. Y. Kellough to discuss and arrange for the class for young girls and boys to be held in January.

The Rev. F. Carpenter and Mr. and Mrs. R. Matchett attended the Sunday School convention in Baillieboro on Tuesday.

Mr. and Mrs. Whitcroft and Mr. and Mrs. Baumer, Peterborough, were guests of Mr. and Mrs. C. Carr on Sunday.

Mr. David White on Wednesday brought home a clover mill, which he has purchased.

Mr. and Mrs. Earl McGill have moved to the Kelly farm, which they have rented.

Messrs. Joseph and Kelly Munroe of Toronto were visitors at the Kelly farm this week.

Mr. and Mrs. S. Fisher, Cobourg, visited Miss Kelly and Mrs. Milligan on Thursday.

Mr. Paul, Mr. and Mrs. Lamb and Mr. Wilfred Reynolds were visitors to Peterborough on Wednesday.

Mr. James Paul attended the installation of officers and fowl supper at the Fallins Line Orange Lodge on Tuesday evening.

Messrs. Archie Matchett and Emery Smith went to Port Hope on Friday morning to join Mr. J. Y. Kellough, district representative, and with him will go to Guelph, where they will be on the Durham junior farmers' judging team at the winter fair.

Miss L. Richardson, 368 Thomas street, Peterborough, spent Thursday with friends in Cavan.

Mr. and Mrs. A. Coulter, and Mrs. M. Syer, Millbrook, were guests at the home of Mr. E. Syer on Thursday.

Mr. Burke McGill, Yelverton, was a visitor in Cavan on Thursday.

Mrs. Oke, Peterborough, visited Miss N. Stark on Wednesday; Miss Isabel Oke, who has been visiting in Cavan, returned to Peterborough with her.

Messrs. J. McGill and H. Tait, Centreville, attended the Kelly sale on Thursday.

Messrs. R. and H. Moncrief and E. Wood, South Monaghan, attended the Kelly sale on Thursday.

Mr. and Mrs. David White were visitors to Peterborough on Friday.

The Rev. F. and Mrs. Carpenter were visitors to Peterborough on Thursday.

Trent River

(Examiner Correspondence).

TRENT RIVER, Dec. 10.—The Ladies' Aid meeting for general business and election of officers for the coming year, announced to be held on Wednesday, was postponed owing to the inclement weather, which prevented a full attendance. The meeting will be held on Wednesday, Dec. 12.

Personals.

Mrs. I. Mensmer, of Rochester, N.Y., is a guest of her sister, Mrs. J. Ward.

Mr. and Mrs. Roy Longmuir, Mrs. Bruce Longmuir, and Miss Ethel Longmuir spent Tuesday in Peterborough.

Mr. Van Gawley, of Carleton Place, is visiting his aunt, Mrs. John Scott.

Get Up Nights? Kidneys Act Poor? Try New Test

Do You Get Up Nights, suffer from Backache, Bladder Weakness, Burning, Leg or Groin Pains and Rheumatic aches? Do your kidneys function poorly? Do you feel old, tired, pepless? Then why not try the Cystex 48-Hour Test?

The World's largest drug stores have recommended and guaranteed nearly a million packages with remarkable results. No narcotics or habit-forming drugs. List of safe ingredients in every package.

Ask any drug store for Cystex. Make a 48-Hour Test to quickly alleviate pains, enable you to sleep well, feel like new and full of pep. Only 60c if completely satisfactory, otherwise your money back, immediately on request.

WOMEN HONOR GRANDMOTHERS

Roseneath Institute Will Give Shower of Handkerchiefs for Old People.

INTERESTING PROGRAM

(Examiner Correspondence.)

ROSENEATH, December 10. — On Thursday afternoon, the last meeting of the Women's Institute, held in 1928, gathered at the home of Mrs. Joseph Robins, to celebrate Grandmothers' Day.

Ten grandmothers were present of which two were great grandmothers.

Mrs. Albert Halstead, vice-president, opened the meeting, and dealt with the suggestions made and correspondences that were read.

It was decided that a shower of handkerchiefs be given to the aged people at the county home, at Cobourg. Mrs. C. W. Varcoe and Miss Jessie Johnston were appointed a committee to purchase and send them as a Christmas gift from the Institute.

A report was given from the trustees of S. S. No. 2, saying they were not in favor of hot school lunches for the children.

Mrs. Halstead addressed the grandmothers present by saying nothing is too good for a mother or grandmother, and hoped that other members, like herself, would appreciate their help in starting the Institute twenty-five years ago and has continued in its work ever since. She spoke of the Great War and how hard our Institute grandmothers toiled for the boys overseas.

President Returns.

The president, Mrs. Lottie Nichol, took charge of the program, thanking the Institute members for their kindness during her illness, and while in the hospital; she appreciated everything that the members and friends had sent and done for her.

State of Mind.

The first to speak on the program was Mrs. Mary Brown (Aunt Mary), the great grandmother of the Institute, taking the words, "As young as your faith". She said "Continued youth is not a time of life—it is a state of mind. It means a temperamental predominence of courage over timidity; over the appetite of adventure; over love and ease.. But when the wires are all down, and all the central places of your heart are covered with the snows of pessimism, and the ice of cynicism, then we feel we are growing old."

Mrs. Robins, the second oldest grand mother member, read a humorous story entitled "The Adventures of Jerry." Jerry was the mischievous pet pig.

The next grandmother, Mrs. Orra Varcoe, gave a paper that was greatly enjoyed, "Ascertaining the Will of God," saying, "Be not conformed to this world;" in other words, do not grow so attached to this world that in doing so we forget the will of God. That means us. It means your appearance upon the thoroughfares of our cities and towns. Solomon says of the virtuous woman, "She maketh herself coverings of tapestry." The curse of the present generation is the immodest dress of our women, and if there isn't a reform soon our grand-children will inherit a morality that is rotten to the core. God intended us women for something more than to pose as fashion plates. At fashion's decree some used to lace themselves so as to appear like the sister of a wasp, and caused the medical writer to add the disease known as corset liver to his latest editions. Then came the hobble skirts, and what they will put on, or how much they will leave off next, remains to be seen. But when Miss Fewclothes comes out on parade, the whole of which I would need to bandage a sore finger, I feel like going home to mother. Some may say, short sleeves and low necks are so much more comfortable. Possibly that is true, but were I to appear before you with my arms bare to the elbow, my collar off, and my shirt rolled seven inches below my neck, for comfort's sake, you would tell me that in the presence of ladies I ought to be respectable. That is what men think.

Elizabethian Days.

In the days of Queen Elizabeth the women wore collars so high that they had to cut notches for their ears; then the pendulum swung to the other extreme and the collars commenced coming down, and still down, until I understand that in some places they now wear them for belts. In the name of good, pure womanhood, can't you see where this thing is leading to?

When Eve ate of the fruit in the garden of Eden, she knew she was naked, and I think it is about time to pass the apple again.

I am opposed to this whole peek-a-boo business. It has come to the place where there is no need to peek any more. I pray the day is not far off when women will see they cannot be living in the perfect will of God by inviting the gaze of lust. The mother who permits her sixteen-year-old daughter to float around joy riding at all hours of the night with some self-conceited sport, possessing a weak jaw, and far weaker morals, opens the door of her home to sin, shame and disgrace. Mother, if that girl of yours is in such dire need of fresh air, you had better crawl into the back seat of that auto and get some too. "Be not conformed to this world, but be ye transformed by the renewing of your mind, that ye may prove what is that good, acceptable and perfect will of God."

Mrs. M. Davey gave a piece on Co-operation. Mrs. Lily Turner, who was sent to Belleville to represent the Roseneath branch, brought home with her a splendid report of the convention, with many new ideas in the Institute line.

Owing to the serious illness of our King the gathering stood for a brief silence, before singing the National Anthem.

A delicious lunch was served but it was extra from the rules—but why not, when only one day in the twelve months is reserved for our grandmothers. Nothing is too good for them. What do our grandmothers owe to the young people of this generation?

ENDS COLD QUICK WAY DOCTORS NOW ADVISE

Tempting Taste! Instant Relief —Then Cold Just Disappears When Treated This Way

No longer is it necessary for colds to cause needless misery or risk of pneumonia. For doctors are now advising a method that has given quick, sure relief—not only in the extreme hospital cases, but in home use among vast numbers in Peterborough and vicinity.

L. H. Phillips, for example, neglected his cold because it was mild at first. A day later congestion started to spread rapidly; he felt "achy" and feared pneumonia. On the advice of his doctor then he started using double strength doses of Ayer's Cherry Pectoral—a hospital-certified medication of wild cherry, terpinhydrate, and other ingredients now used by leading clinics.

Relief began instantly. With the first pleasant swallow he felt its comforting healing warmth—from his nose passages deep down into his chest. In a few hours the "feverish," "achy" feeling was relieved; congestion began to clear up, and in another day or so, the doctor reports, all trace of the cold was gone.

Note: Other cases reported daily—all certified by attending physician.

Just a few pleasant spoonfuls of Ayer's Cherry Pectoral now and you, too, will feel like a different person to-morrow. At all druggists 65c; or twice as much in $1.00 hospital size.

AYER'S Cherry Pectoral For COLDS and COUGHS HOSPITAL CERTIFIED

Proclaimed to the world as the gift that rings true

A gift that is to be a constant reminder of the giver must be dependable. The Sheaffer Lifetime® pen, unconditionally guaranteed for a lifetime, has taken an outstanding place among the world's commercial masterpieces because it is dependable. And so with the Sheaffer Titan pencil. Both are built like magnificent pieces of fine machinery. Iridium and Waspalumin are almost precious metals skillfully used in their exacting construction. These are enduring remembrances—beautiful gifts of the discriminating giver.

"Lifetime" pen in green or black, $9.75; Ladies', $8.75—pencil, $5.00
De Luxe "Lifetime" pen, $11.50; pencil, $5.75. Others lower
At better stores everywhere

SHEAFFER'S
PENS · PENCILS · SKRIP
W. A. SHEAFFER PEN CO. OF CANADA, Limited
60-62 FRONT ST. WEST, TORONTO

Select Your Sheaffer's Pen and Pencil at
GILES DRUG STORE

BOND'S DRUG STORE
Carry's a full line—200 pens to choose from.

For Practical Christmas Gifts go to
A. G. HARRIS
"The Careful Chemist"
351 George St. • Phone 527

A Genuine ROGERS Batteryless Radio and Phonograph in one— at the price of one alone

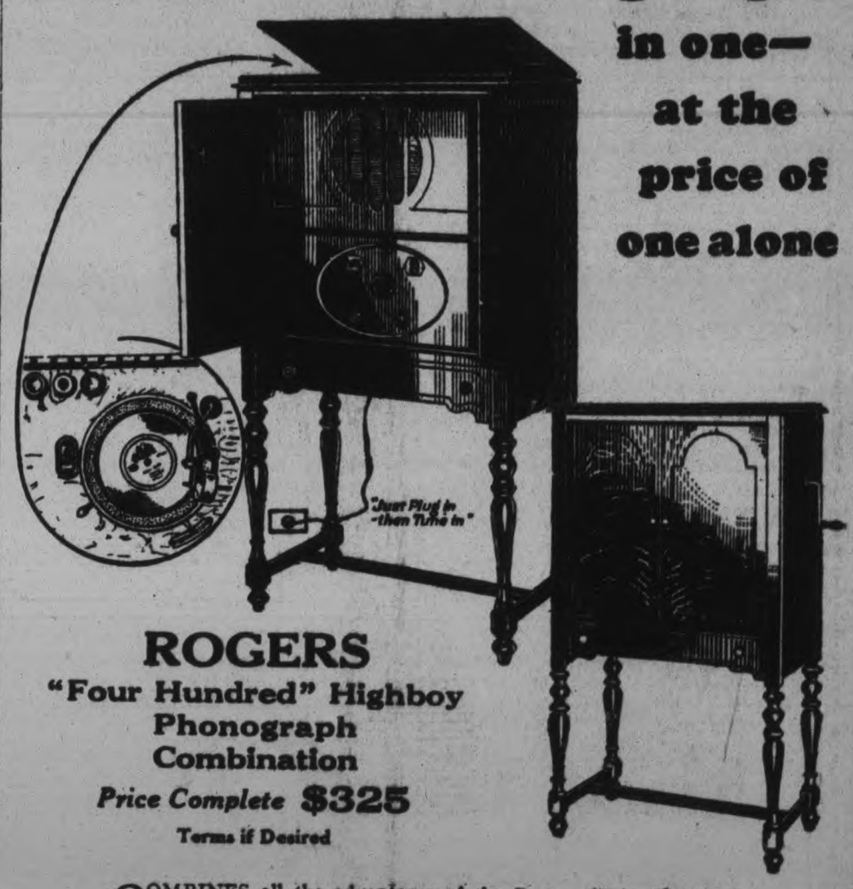

ROGERS
"Four Hundred" Highboy Phonograph Combination
Price Complete $325
Terms if Desired

COMBINES all the advantages of the Rogers "Four Hundred" Highboy and a built-in phonograph with electrical pick-up unit in one complete instrument—at a price heretofore unapproached for a radio of this type. Reproduces phonograph records through the A/C Audio System. Radio equipment, cabinet and speaker same as "Four Hundred" Highboy. One year ago a Rogers of similar type cost $100 more, without the phonograph. Today you can purchase these two musical instruments in one for only $325.

Come in and hear this marvellous new model—start the *new* Radio season with a *new* Rogers.

J. M. GREENE MUSIC CO.
Home of Good Music. Charlotte Street

Heintzman & Co.
Royal Bank Building — Corner George and Hunter Streets

The Examiner

PHONES—Editorial 1601. Business Office 1600. Private Branch Exchange to all Departments.

The Examiner is a member of the Audit Bureau of Circulation.

The Daily Examiner, published every lawful evening by The Peterborough Examiner, Limited. Office, 419 George street. $6.00 per year, delivered in city; out-of-town subscribers, by mail, $4.00 a year.

The Weekly Examiner published every Thursday. Subscription price, $1.50 a year.

U. S. REPRESENTATIVES

Special U. S. Representatives—W. H. Stockwell, 629 People's Gas Building, Chicago, Ill.

New York—Chas. F. Miller, 225 Fifth Avenue.

Advertising Rates on application.

H. M. GLOVER, Managing Director.

MONDAY, DECEMBER 10, 1928

A CHANCE FOR THE COMMISSION.

The personnel of Canada's new Radio Commission, headed by Sir John Aird, will impress most Canadians as capable of useful public service in solving problems that are of great interest to this country.

Radio has ceased to be a fad and has become an outstanding source of education and amusement.

The quality of reception, the standard of programs and other features of radio broadcasting are matters of prime importance to a large number of Canadians, and if the new commission is able to bring about any improvement in these or other departments they will have earned the gratitude of hundreds of thousands of listeners-in.

In this connection the commission should find the division of time on the air alloted to the different Canadian stations a matter offering a profitable field for inquiry.

The present situation by which powerful stations capable of reaching all sections of the Dominion are given only part time on the air, while a much less powerful Toronto station receives the benefit of full time, is not in the interests of the radio public.

If full-time privileges are to be granted at all they should be granted to those broadcasting units most capable of service.

Any other policy deprives Canadian set-owners of the full benefit of radio broadcasting.

THE BRITISH EMPIRE MARK OF ORIGIN.

The movement to bring about the adoption of a mark of origin to be placed on goods produced within the British Empire promises to gain speed as a result of the United States election, and the promises made by President-elect Herbert Hoover that the tariff wall against Canadian products is to be increased.

Canadians, realizing that they are Uncle Sam's best customer, are inclined to resent such a program and to turn their attention to the desirability of buying Empire-made goods, thus smoothing the way for the introduction of the mark of origin proposal, mooted for some time and now taking a more concrete form.

The Canadian Manufacturers' Association has recently taken the matter up with the British Empire Producers' Association in London, suggesting three different marks that might be considered suitable, and recommending that any action should be on an entirely voluntary basis.

"It is our strong conviction," the Canadian organization states, "that the use of such a mark must be left to the discretion of the company concerned, leaving to the various associations the function of disseminating information about the proper use.

The proposal to show the origin of British-made goods, according to the system proposed by the C.M.A., will interest Canadian business men, and the millions of Canadian consumers who are becoming increasing discriminating in their purchases.

A stamp showing the article to be a British product and then giving the part of Empire in which it originated would do much to encourage the development of Empire trade and offset the heavy buying of American-made goods.

WE PAY FOR WHAT WE GET—THAT'S ALL.

A comparison between Government expenditures in Ontario a decade or two ago and the $58,488,000 which the Provincial Treasurer announces was spent by this Province last year should cause some thought.

The expenditure in the last fiscal year was large enough to be arresting and, at first thought, to convict the administration of reckless extravagance.

A closer examination of the figures gives the real explanation of the tremendous increase.

Our governments cost more, our taxes are heavier, simply because we demand more and more services from the state because the old standards no longer satisfy us.

Ontario spent over ten million dollars last year in education; over a quarter of a million for forest protection; for the development of Northern Ontario, four millions and a half; for the maintenance and construction of highways and the enforcement of the Motor Vehicles Act, close to eighteen millions; and for mothers' allowances, nearly three millions.

Most of these expenditures were not dreamed of twenty or twenty-five years ago.

The automobile brought with it the good roads problem, and changing public opinion and public demand have been responsible for the social and economic changes that have resulted in such a rapid increase in the cost of government.

The end is not even in sight.

In Ontario next year we will assume further obligations in instituting a system of old age pensions, and will likely have to provide a couple of millions for industrial research.

Expenditures will grow in proportion to the demands made for new services, and after all the majority of people would prefer the present standards, even though they cost more.

The Ottawa Journal says "it is simply a higher cost to pay for a more complex, more civilized and more comfortable standard of living—and it is worth it," and most residents of Ontario will agree with that view.

SAVE THE MOTHERS.

"I have never lost a father yet." We recall this old standard joke of the medical profession in rebuttal of the suggestion of Miss Agnes MacPhail that there is sex discrimination on the part of the public or the authorities in the problem of safeguarding life. At the U.F.O. convention on Wednesday Miss MacPhail sponsored a resolution which urged Federal and Provincial governmental aid for maternal welfare. She cited the fact, which has been given publicity in a report of the Federal Department of Health, that four Canadian mothers died in childbirth every day in the year. "Don't think me bitter," Miss MacPhail said, "if I say that if four men died daily in Canada from preventable causes, there would be a row. But when a woman dies in childbirth there is a tendency to dismiss it as an act of God." The public and the authorities are, we believe, as keenly interested in saving the lives of women as they are in saving the lives of men. The safety campaign in factories applies to women workers as well as members of the other sex. Fathers are as worried about this problem as mothers. It is not sex discrimination, but apathy, which is to blame for Canada's neglect to grapple with the situation. And it is high time that public opinion was aroused.

Early in the year there was published the results of the survey taken by the Federal Department of Health, a survey which took three years to complete, and in which the medical profession co-operated. It was shown that in one year 1,532 mothers had died, and that as a result 5,072 motherless children were left behind. Of the children born when the mother died, one-half passed away in the following month. The tragedy of the situation is that half the deaths could have been prevented, and perhaps more than half. Over 1,500 homes are made desolate in Canada every year; over 5,000 children deprived of a mother's care. The time has come for Canada to take action. The report of the Federal department gave suggestions for reducing the death toll of motherhood. Better educational facilities are needed, it was said, more specialized training for doctors, and more maternity hospitals. Other countries are dealing successfully with the problem. The United States is said to have reduced the percentage of deaths in several States through improved educational facilities, made possible by Federal aid. A campaign in Denmark has cut the number of deaths per 1,000 births to 2.4. Compare this with Canada's rate of 6.4 per 1,000. It is not only in the rural districts where the death rate is high. Toronto has been doing a lot of explaining to show why the maternal mortality rate there was 7.7 per 1,000 in 1927. It may take an example from Huddersfield, Yorkshire, which reduced the toll from 5.6 to 1.7. Cold comfort may be derived from the alarm which Britain feels over the same problem. The rate in England and Wales is 4.1; it should be much lower.

The medical profession has shown a readiness to co-operate in this problem, for public-spirited doctors know that the profession is not blameless. There was one phrase in letters from doctors received by the Federal Board of Health which recurred constantly. "Doctors do not take these cases seriously enough," it was declared. Dr. A. M. Mendenhall, of Indianapolis, speaking in a convention at Toronto recently, drew attention to the fact that only 4 per cent. of the teaching hours in most Canadian and United States medical colleges is devoted to obstetrics, while 35 per cent. of the general practitioner's time is devoted to this branch. To the layman it seems that there is a wide divergence between the emphasis upon education and practice. It is up to all organizations interested in the welfare of mothers to overcome apathy, both public and official, in the pressing problem of maternal mortality.—Hamilton Spectator.

BRITISH NEWS IN CANADA.

In order to increase still further the amount of British news coming to Canada, the Canadian Press is sending Mr. George Hambleton to London to act as a staff correspondent. As a former parliamentary correspondent of the Montreal Gazette, with several years' experience as manager of the Canadian Press parliamentary bureau in Ottawa, and having covered in London the last sessions of the Imperial Conference, Mr. Hambleton is in every respect qualified for his new post. He will be assisted by Mr. Terry Champion, who has been in London for the Canadian Press for several years, and by a competent staff.

It is to be hoped that this decision on the part of the Canadian Press—taken at considerable expense to Canadian newspapers—will be noted by those British politicians who, following a recent tour of Canada, complained that Canadian newspapers carried little British news. It may lead them to look into the actual facts regarding British news in Canadian papers and Canadian news in British papers, with consequent regret for having talked such nonsense.

Perhaps it may induce them to carry their patriotism for the Empire to the extent of inducing British newspapers to do at least one-tenth as much for Canadian news as Canadian newspapers do for British news. For, as the position is, about all British publishers do about printing Canadian news is to indulge in decayed platitudes about it. A few years ago, we remember, Lord Burnham, then owner of the London Daily Telegraph passed through Canada on his way to Australia to attend the Empire Press Conference. He was president of the Empire Press Union, and every time that he rose to speak, which was often, he talked about the need of the Empire's newspapers printing Empire news. Yet at that very time the London Daily Telegraph, his own paper, had no correspondent in Canada.

To-day, outside of the London Times and the Manchester Guardian, there is not a daily paper in London that doesn't ignore Canadian news. True, they will print lots of letters from disgruntled harvesters, or the insipid, silly despatches of floppers they send out here to "do" Canada; but nothing more. You will find in them columns and columns from the United States, and all about what is going on in the Balkans, in Vienna and Constantinople and Bucharest; but when it comes to Canada, which does more trade with Britain than all those two-by-four so-called States in Europe put together, there is nothing. As a matter of fact—and this despite all the sugary talk about binding the Empire together—it was only a few years ago that the Canadian Press was successful in securing a seat in the Press Gallery of the British House of Commons.

When Mr. Baldwin and Sir Austen Chamberlain and other British statesmen come out here they talk about the vital need of Canada and England knowing more about one another. They are, of course, quite right. We venture to suggest, however, that the average Canadian knows twenty times more about England and what is going on in England than the average Englishman knows about Canada. And the Reason is the British press.

If it were practicable, we wish Mr. Baldwin could summon a gathering of those Fleet Street barons and politely tell them that instead of writing cheap platitudes about Empire unity they might do a little real work for it by printing more Empire news.—Ottawa Journal.

EDITORIAL NOTES AND COMMENT.

Only two weeks to go. That Christmas shopping should be completed as soon as possible.

Young Peterborough is learning that there was plenty of good hockey played here by the stars of yesteryear.

Red propaganda is being circulated in Toronto schools. The authorities should deal with that condition promptly and forcibly.

Fewer indictments of people who are beyond reach and more honesty and alertness along the border might do something to stop the flood of liquor into the United States.

A Thought

A CHRISTMAS WISH FOR YOU.

Stars in the dusk; and bells across the night;
Dim Hills against the sky; the faery foam
Of frost on glimmering windows in the light
Of hearthfires, flick-ring on the walls of home;
The cry of dreams in quiet hours apart;
And more than these—friends and a laughing heart.

—By Charles Bruce, from The Chatelaine.

GOD'S MINUTE.

Hitherto hath the Lord helped us.—1 Sam. 7:12.

* * *

O Lord, our Lord, Creator, preservor and bountiful benefactor of men, in Whom we live and move and have our being, we adore Thee for Thy loving kindness and tender mercies. With shame in our hearts we confess before Thee our many sins. Our lives do not meet Thy requirements. Our footsteps have wandered from the pathway of rectitude. Our Father, look upon us in mercy, and do Thou be pleased to have pity upon us in our sins. Look upon Thy Son, Who died for us, and do Thou for His sake accept us as righteous before Thee. Grant that our sins may not only be blotted out of the book of Thy remembrance, but that by the power of the Holy Ghost we may be enabled to die unto sin, and to live unto righteousness. Comfort the disconsolate, cheer the saddened, bring friends to the friendless, teach the ignorant, give visions to trembling faith, set the star of hope in the overhanging clouds, and hurry the forces of truth towards the consummation of Thy Kingdom. We can trust all to Thee. As our Shepherd, lead us to-day. As our King, defend us from the enemies that watch for our souls. As our priest, teach us the will of God for our salvation. O God, our Father, overshadow our pathway with Thy merciful providence, and let each one of us bear some part in the advancement of the Redeemer's glorious Kingdom. Through Jesus Christ our Lord. Amen.

W. J. McMillan, D.D.,
Baltimore, Md.

Peterborough In the Great War

As Recorded in the Files of The Examiner

December 10, 1914.

Major James Hamilton, of Headquarters Staff, inspects building in city with view of wintering a battalion in Peterborough.

December 10, 1915.

Pte. Maitland Wood, 4th Battalion, is reported wounded.

Lance-Corp. Fred Long, 16th Battalion, is reported a returned prisoner of war from Germany, wounded.

Pte. Percy Gummer, 25th Battalion, is reported wounded.

93rd Battalion Orders by Lt.-Col. T. J. Johnston, officer commanding: Orderly officer, Lieut. J. M. Cools. Taken on strength: John Gordon Miller, Alfred Parkins.

Branch of Soldiers' Aid Commission is being formed in Peterborough.

Lt. W. T. Rogers, C.A.V.S., is promoted to rank of captain.

Capt. Gilmour, 93rd Battalion, is transferred, at his request, to new 155th Battalion, Belleville.

December 10, 1916.

Sunday.

December 10, 1917.

General call is sent out asking Peterborough citizens to help the citizens of Halifax who have lost their homes.

Sergt.-Major Harry Wilford, M.M., 87th Battalion, is reported to have been wounded attempting to help comrades who were holding a trench which was full of water.

December 10, 1918.

Driver George Hutchinson, C.M.R., who was a prisoner of war for the last two and a half years, is reported to have arrived in England.

Sergt. V. A. Henry is reported to have arrived in England from a German prison camp.

Lyrics of Life

By Douglas Malloch

REALIZATION.

When you were here my heart forgot,
I fear, if you were here or not.
Here is my sight, here at my touch,
Perhaps I did not know how much
I had, and never knew until
You turned the corner, passed the hill.

But now that you are gone it seems
My heart has room and time for dreams,
And I remember things you said
To which I never turned my head,
And things you did I now recall
I did not know I saw at all.

And yet to you, my best of friends,
I do not write to make amends,
But more to tell a wondrous thing:
How absence oftentimes may bring
Us closer than our presence may
On what we called a happier day.

For then I had to look to find,
But now you're always in my mind,
And once I had to speak to hear,
But now your voice is always near.
A friend a friend has never known
Until a friend has walked alone.

(Copyright, 1928, by Douglas Malloch.)

LUCKY, AT THAT

TRAER, Ia., Dec. 10.—While standing in their father's barn during a thunder storm, two small boys were struck by lightning. Both boys recovered from the shock, but one of them will carry a scar the length of his body, as a result of a burn caused by the bolt.

ANTS WORRY BANK.

Elmer, Mo., Dec. 10.—White ants are undermining the Exchange Bank Building here. Wooden portions of the floor and foundation are being devoured by them. So far efforts to dislodge them have been futile.

THE LUCKIEST LADY

BY RUBY M. AYRES

THE STORY THUS FAR:

BIDDY SAUNDERS—the Little Flapper—always called MARNA PAGET, her young adopted mother, the Luckiest Lady. For what could any woman want that Marna did not possess—beauty, wealth, and the love of a devoted husband? But Marna was not happy. She had married GEORGE PAGET, who adored her, without loving him. Three months after the wedding she had met HUGH HUBBARD and given him her heart. Hugh fled to China. Now, after five years, he is home, and he and Marna find their love for each other stronger than ever.

TODAY'S INSTALMENT

IV.—"I CAN'T BEAR IT!"

A few nights before Hugh Hubbard went away, the Pagets gave a dance.

"When you are a little older I shall give a dance for you," Marna told the Little Flapper as she sat on the side of the bed for a few minutes before saying good-night to her. The Little Flapper squeezed her hand.

"Who are you giving it for this time, then?" she asked interestedly. Marna did not answer at once. She sat staring down at the toe of her dainty slipper, her lips set tightly. Then she gave a sigh that ended in a half laugh.

"Well, I suppose in a way it's for Mr. Hubbard—for Hugh," she said. "You see, he goes away next week."

"Are you sorry?" the Little Flapper asked.

"Sorry?" Marna looked away across the room. "I'm always sorry when people go away."

She drew the bedclothes more cosily round the Little Flapper's thin figure.

"Tomorrow night you shall come and peep over the balusters," she promised. "And you may leave your door open, so you can hear the music. We're going to have a lovely band."

"Are we?" The Little Flapper always included herself in the family now, although it was only five months since that wet night in the rain when the woman whom she had known as Mother had been killed. But the Little Flapper seldom looked back to those days; love and happiness had already wiped them almost completely from her mind.

"I'm so happy," she once told Harnigan—"so happy that sometimes I think I shall burst!"

"I shouldn't do that if I was you, miss," Harnigan said reprovingly.

The Little Flapper chuckled.

"Why not?" she inquired, and knew beforehand the answer she would receive.

"Because it would be degradading to burst," Harnigan said. But tonight Biddy was not feeling quite so happy as usual, as she lay there in the bed that still made her feel as if she was floating on a cloud, and looked up at Marna's face, a little pale, it seemed, in spite of the fact that she was trying to smile. It made Biddy feel as if there was a crumpled roseleaf in her bed, a very tiny crumpled roseleaf, certainly, but still, it was there!

"What frock are you going to wear?" she asked eagerly.

"I've got a new frock for tomorrow," Marna said. "It's blue."

"You look lovely in blue," the Little Flapper said.

"And it's got a frilly skirt," Marna went on. "And I've got a big fan to match."

"You'll look beautiful!" the Little Flapper said earnestly.

"Do you think so?" Marna rose from the side of the bed. "I hope I shall," she added, with a sudden note of passion. "I hope I shall. I want to!"

And so she was beautiful—by far the most beautiful of all the beautiful ladies in the room, so Biddy thought, when, late the following evening, long after she ought to have been in bed and asleep, she hung over the balusters, trembling with excitement, gazing down at the throngs of people passing to and fro across the hall.

The Little Flapper's heart ached with love as her adoring eyes followed Marna to and fro. She was so sweet to everyone; she seemed to make everyone feel that they were the one person in the world whom she had wanted to see, and whom she was delighted to welcome.

George Paget stood beside her, very smiling and well-groomed, his monocle on a black silk ribbon—which intrigued the Little Flapper immensely, for as a rule he wore it attached to a thin cord—and his hearty voice rising above all the chatter and laughter.

"How are you? Delighted to see you! Am I going to dance—eh? Well, it's not much in my line, but to please Marna, don'tcherknow——"

That was like him—to please Marna was all he lived for. And then the band—how perfectly wonderful it was! There was one tune in particular that touched the Little Flapper's heart and made her want to cry. It was a waltz, so she discovered afterwards—a haunting, sensuous waltz-tune that haunted her for days afterwards.

It was long past midnight when she heard it played, and she knew that she ought to have gone back to bed some time ago, but—well, it was so fascinating, clinging to the balusters and looking down on the crowd, that she could not tear herself away.

But at this particular moment the big hall was deserted; everyone seemed to be dancing in the long drawing-room, although now and then a couple—tired, perhaps, or wanting to talk—wandered across the hall and ou int the big conservatory, which was full of lovely flowers and lit with shaded lamps.

Presently Marna came, with Hugh Hubbard. They were not arm-in-arm, as some of the others had been; they were walking a pace apart, almost as if they were not very friendly, and when they reached the foot of the big staircase Marna stood still, and the Little Flapper heard her say:

"This time next week you will have gone, Hugh."

"Yes."

Hubbard was standing with his hands clenched behind him, and his face looked all white and queer. "As if he wanted to cry," the Little Flapper told herself, with a sudden pang of unexplained compassion. Then Marna laughed.

"You'll be glad to go?" she asked lightly.

He did not reply to that, and she said again:

"You're not very polite. You might at least pretend to be sorry to leave—us—all!"

There was a queer little breathless pause between each of the last three words.

"There is no need for me to pretend—you know that," Hugh Hubbard answered. And then for a moment they looked at one another silently, and the Little Flapper's heart began to thump in a sacred sort of way, and she wanted to move and run back to bed, only she was afraid that if she did the stairs would creak and they would hear her; so she just stood very still, clutching the polished baluster-rail with both trembling hands.

And downstairs the band was still playing that haunting, heart-breaking tune, and Marna and Hugh Hubbard were looking at one another as if—as if—the Little Flapper did not know what it was that she could see written in their tragic faces, though it vaguely reminded her of a scene in a stage-play—something which always kept an audience quiet, and sometimes made them cry. Then Marna said in a high-pitched, unnatural little voice:

"Well, shall we dance?"

And Hugh Hubbard put his arm round her, and they took a few steps together, Marna's head a little downbent against his shoulder, as if she was either very tired or very sad, and Hugh Hubbard's steady eyes, hard as if with resentful pain, carefully avoiding looking at her.

Then suddenly they stopped, as if by mutual consent, falling a pace apart again, and the Little Flapper heard Marna say, as if she had reached the end of all endurance, and could bear no more:

"So it's all over, Hugh—all over!" And then, in a voice that was not like her voice at all, but like the voice of someone in mortal pain:

"Oh, I can't bear it—I can't bear it!" And Hugh Hubbard made no answer; he just looked and looked at her, with his face all white and quivering, till she broke out once more:

"Oh, don't go—don't go! Don't leave me alone again!" And the anguish in her voice seemed to stop the Little Flapper's heart, and to rob her of all power of movement, and for a moment the whole world seemed to stop, too, holding its breath until Hugh Hubbard answered that broken cry in a voice just as despairing and hopeless:

"Marna—for God's sake—don't you think I'm suffering, too?"

But that was all, for at that moment the music stopped, and people began to stream out into the hall from the ballroom, and in an instant Marna was herself again, smiling and self-possessed, and Hugh Hubbard turned away and began to talk to someone else who came up to him; but the Little Flapper fled upstairs and into bed, sobbing, though she did not in the least understand why, and the world went rolling on once more.

* * *

And a week later Hugh Hubbard went away; at least, the Little Flapper supposed he had gone, because he did not come to the house any more; and then Marna caught a bad chill, and was so ill that she had to go to bed, and when she got better George Paget took her away to the South of France, and they stayed away a whole month.

And then they came home, and though Marna was still a little thin and pale, she seemed almost her old self again—and life went on as it had done before, except that Hugh Hubbard was not there, and that his name was hardly ever mentioned until one day George Paget said cheerily:

"Never heard from that blighter Hubbard, have we? Odd that he's never written—eh, Marna? Don'tcher think so?"

"Why should he write?"

Marna's voice was quite calm and controlled, but she looked away from her husband as she answered him, and only the Little Flapper's loving eyes saw the sudden bleak look of pain that swept across her face.

(To be continued.)

HOROSCOPE

The Stars Incline, But Do Not Compel

TUESDAY, DECEMBER 11, 1928.

(Copyright, McClure Newspaper Syndicate.)

This is a day when it is wise to follow beaten paths, according to astrology.

Women will find in the domestic circle their best field for activity while this configuration prevails. This is a time to express affection through mediums that assure physical comfort.

Food and diet should engage attention at this time when it is imperative to conserve the health.

Physicians and surgeons may expect a period of extraordinary work, for much illness appears to be foreshadowed.

While colds and their attendant maladies will be prevalent, nervous diseases will be on the increase, it is prognosticated.

Wise women will avoid sleep starvation and will nourish themselves sufficiently to prevent exhaustion and depletion.

Under this sway it is well to avoid shouldering heavy business or domestic responsibilities. Face the new year as free as it is possible to be.

All the signs seem to indicate for Congress and for the state legislatures (United States) many battles of brains over national issues of supreme importance.

While to-day is favorable to friendly reunions among lawmakers they are to engage in bitter contests over bills affecting the rights of the people, the seers prophesy.

The rule supposed to cause sudden deaths continues and many brilliant careers will close before the spring, if the stars are rightly read.

In this new era, life will reach its highest attainments and then close, it is foretold. The speed of achievement will curtail the number of years.

Progress demands as its price the constant elimination of the old to make way for the young, astrologers explain, and in the development of a race that belongs to the air there must be a quick departure of all who belong to the past.

Persons whose birthdate it is have the augury of much interest in legal matters. There may be legacies as well as well-earned wealth in the coming year.

Children born on this day probably will be endowed with good minds and strong bodies. Many writers are born under this sign.

Theeatnce in the Rocky Mountains is so gra that the flapping of partridge wings myabe heard for several miles.

MISSION CIRCLE HOLDS MEETING

Twilight Group Has Enjoyable Social Evening in Sunday School Hall.

OFFICERS ELECTED.

The Twilight Mission Circle of George Street United Church met in the Sunday School Hall Friday evening for a supper meeting at six o'clock with a large attendance. Miss Verna Strong's group was in charge of the refreshments.

The tables looked very attractive, being decorated in the Christmas colors with red paper runners, red candles, and holly wreaths.

At the conclusion of the supper the business meeting was held with the president, Miss Helen Burns in the chair. After repeating the Lord's prayer in unison, the secretary, Miss Aileen Clarke, and the treasurer, Miss Vera Squire, gave excellent reports, showing that the Circle had gone over the top of its allocation, in spite of the fact that it had only been organized for nine months of the year.

Officers Elected

Mrs. E. W. Coon took the chair for the election of officers, and spoke a few words in commendation of the girls' excellent work. Mrs. W. H. Morton, the honorary president of the Circle also congratulated the girls and hoped for an even better and bigger year when they would havve twelve months to work in. Most of the officers were re-elected by acclamation.

The following is the result:

Hon. president, Mrs. W. H. Morton; assistant superintendent, Mrs. MacMillian; president, Miss Helen Burns; vice-presidents, 1st, Miss Vera Strong, 2nd, Miss Myrtle Stephens; 3rd, Miss Evelyn Routley; recording secretary, Miss Aileen Clark; treasurer, Miss Vera Squire; corresponding secretary, Miss Dorothy Wiman; press secretary, Miss Evelyn Miller; supply secretary, Miss Alda Bartlett; convenor of strangers' committee, Miss Lillian Stoneham; convenor of sick committee, Miss Lauretta Sedgwick; pianist, Miss Miriam Purdy; group presidents, Miss Verna Strong, Miss Guelda Roseborough, Miss Margaret Deyell, Miss Lillian Wiman.

The newly re-elected officers took their seats and the business was resumed. It was decided to raise the supper fee.

The scripture lesson was read by Miss A. Wiman, after which Mrs. Morton led in prayer.

The first chapter of "Drums in the Darkness," was ably taken up by Miss Evelyn Routley and made very interesting with a map study of the locality.

Group D, with Miss Evelyn Routley, was in charge of the program.

Chinese Supper

Recently the Mission Circle held a very unique supper when the meal consisted of Chinese dishes served in Chinese style, the girls eating with chop-sticks, which proved very amusing. The courses were reversed from the usual order, beginning with tea and ginger candy and concluding with chop-suey and rice. Miss Vera Squire's group and Miss Lauretta Sedwick's groups had the supper in charge, while Miss Verna Strong's group arranged the program. This consisted of a talk on China by Rev. J. E. Todd and a Chinese spelling-match in which words weer supposed to be spelled backward. This created much merriment.

Why We Do What We Do.

WHY WE WANT WHAT WE SEE

By Mehran K. Thomson, Ph.D.
(Author, The Springs of Human Action)

We want what we see. This is the secret of the wonderful display of goods that we see in the store windows. The store keepers know by experience that the more goods they display and the more prominently they display these goods the larger sales they will make. In some cases this matter of the proper display of goods is reduced to a science. For example in department stores the tables to the right of the entrance and some fifteen or twenty feet in attract the most attention because most people entering the store turn to the right and it takes them approximately fifteen feet to get to looking around. This is the most strategic place and is employed to good advantage by the shrewd manager. Moreover, the display must be near the level of the eyes. If placed too low or too high it will be missed.

We do not always see what we want, but we are likely to want what we see. The reason for this is simple enough. It is based on the fundamental law of suggestion. A definite concrete object before the eye is effective in capturing the focus of consciousness and to fill the mind so that, being an object of desire, it is difficult to resist it. You go through a store just for fun, but as you pass counter after counter laden with attractive objects you are likely to buy a good many things that you had no intention of buying. In this way we may buy things that we don't need. Every store keeper knows that goods which have been lying idle in boxes underneath a counter can be more quickly disposed of by being prominently displayed.

The appeal of the concrete, of what we see, is not confined to goods sold in stores. It runs all through life. We see a man act courteously towards a child or an old woman and within us is born the desire to be like him. Unfortunately the opposite attitude of crudeness and discourtesy is also contagious. We desire to possess what we see, to imitate an act, to follow an example because these things are vivid and concrete. They fill the mind and take possession of the mechanism which controls and directs our conduct.

The child is more strongly dominated by his environment and wants what he sees more strongly than the grown man because he has fewer counter-suggestions and a less strongly integrated personality to interfere with the suggestion produced by seeing something desirable.

Why we do what we do? Ask Dr. Thomson. Write care of this paper, and send stamped envelope for reply.

(Copyright, 1928, McClure Syndicate.)

DRUG PEDDLER HELD BY POLICE

Believed To Have Connections With "Dope" Ring Financed By Rothstein.

IMPORTANT WITNESS.

BUFFALO, N.Y., Dec. 10 (Canadian Press).—A man described as an important witness was held for questioning here early Friday in connection with the drug ring supposedly financed by Arnold Rothstein, murdered New York gambler.

The witness was interrogated shortly after $2,000,000 of narcotic drugs were taken in a raid on a New York hotel last night.

Local narcotic agents declined to divulge details.

CHURCH SOCIETY ELECTS OFFICERS

Annual Meeting of Knox W. M. S. Held at Havelock.

(Examiner Correspondence).

HAVELOCK, Dec. 10.—The annual meeting of the Knox W.M.S. was held in the school-room of the church on Wednesday evening, December 5, Mrs. (Rev.) J. Lennox presiding.

The officers for 1929 are as follows: President, Mrs. (Rev.) J. Lennox; Vice-President, Mrs. (Dr.) A. S. Thompson; Secretary, Miss K. Anderson; Treasurer, Mrs. S. McGill; Program Committee: Mrs. Lennox and Mrs. C. Jamieson.

It was decided to hold the meetings the first Wednesday of each month, the January meeting to be held on January 9, on account of the holiday.

WOMEN RE-ELECT MRS. T. W. H. YOUNG

Reports Showing a Splendid Year Are Given at St. John's Association Meeting.

Mrs. T. W. H. Young was re-elected president of the Church Women's Association of St. John's Church, at the December meeting of the society, held in the parish hall, on Wednesday afternoon. Other officers are Mrs. R. C. Blagrave, honorary president, Mrs. H. A. Morrow, first vice-president, Mrs. W. T. Hall, second vice-president, Mrs. J. Comstock, secretary, and Mrs. C. L. Brewer, treasurer.

Reports showing a splendid year just concluded, were given by the secretary, Mrs. J. Comstock, and the treasurer, Mrs. C. L. Brewer, and a very gratifying report was also given of the results of the recent sale of work.

It was decided to serve supper to the choir in January.

Due to many other meetings being held on the first Wednesday of each month, it was decided to change the day of meeting to the third Wednesday of each month.

It was moved by Mrs. A. H. Stratton and seconded by Mrs. W. J. Kent, that the preesnt officers be re-elected for the forthcoming year, and this was carried by the meeting.

The president, Mrs. T. W. H. Young, thanked the members for their appreciation of her work during the past year, and hoped with their assistance, to have a still better year in 1929.

At the conclusion of the business meeting, tea was served and a social hour spent.

NEIGHBORS HONOR THOMAS BRADBURN

Presented With Beautiful Chair on Eve of Departure to Millbrook.

(Examiner Correspondence)

CAVAN, Dec. 10.—On Tuesday evening a large number of friends gathered at the home of Thomas Bradburn to spend a social evening before his departure from the neighborhood to reside in Millbrook, he having disposed of his farm to W. Pinney.

Just before the supper hour, the gathering was called into the spacious dining-room, and Mr. Bradburn was presented with a beautiful rocking chair and his daughter, Edna, with an electric floor lamp. The presentations were accompanied by a suitable address. Mr. Bradburn thanked the gathering for the gifts in a short but appropriate reply. Refreshments were served, after which dancing was resumed until a late hour. Music was provided by Mr. Bradburn and Messrs. Smith and Ball, of Franklin.

AUCTION SALE

Property of Kelly Family Brings Very Fair Prices.

(Examiner Correspondence)

CAVAN, Dec. 10.—A very successful auction sale of stock and implements was held at "The Maples", the property of the Kelly family, eighth line, Cavan, on Thursday afternoon.

The stock brought fair prices. Horses sold from thirty-five to one hundred and fifty dollars, the first price being paid for an aged horse. Cows sold from sixty to seventy-five dollars. Pigs, a couple of months old, sold at five dollars apiece. Sheep sold from seventeen to twenty dollars.

Implements brought average prices. What household furniture was offered for sale, brought extra good prices.

James Ruddy was the auctioneer A. Birchard, bookkeeper, and James Paul, assistant bookkeeper.

"CINDERS" TELLS NEIGHBORS HOW SHE GOT HER PEN NAME

NEIGHBORLY NOTES

Mr. and Mrs. Richard Batten, 20 Wolsley Street, announce the engagement of their daughter, Adelaide, to John Stuart McGiffin, son of Mr. and Mrs. Richard McGiffin, Ottawa. The marriage will take place the latter part of December.

• • •

Mrs. K. Shaughnessy of Bracebridge was the winner of the handsome quilted satin comforter presented by ladies of the Sacred Heart parish to the bazaar held recently in aid of St. Joseph's Hospital. This item was noted last week but was probably overlooked by several, as enquiries have been made as to the winner.

• • •

Mr. Jim Matthews left to-day to accompany his parents, Mr. and Mrs. T. F. Matthews, of Toronto, on a month's holiday trip to the West Indies.

• • •

Mr. R. R. Hall, K.C. is celebrating a birthday anniversary to-day.

• • •

Mr. George J. Johnson, George street, is in Toronto today on business.

• • •

A very successful and pleasant tea was held at the home of Mrs. J. Garside, Reid street, on Friday afternoon and evening, under the auspices of the Ladies' Aid Society of Park street Baptist Church. The guests were received by the president, Mrs. J. Booth, and Mrs. M. Battley. Decorations of the table were very pretty, with a silver basket of pink 'mums and pink candles in silver holders. Tea was poured by Mrs. E. Wagstaffe and Mrs. M. Peace was in charge, assisted by Mrs. W. Masters and Mrs. L. Campbell. The sale of cooking was looked after by Mrs. George Watley and Mrs. H. Goodwin and the general sale of articles was in charge of Mesdames M. Battley, M. Jefferies and B. Lane. Mrs. W. Townsend and Mrs. L. Campbell were in charge of the evening program, which included enjoyable vocal solos by Miss Mabel Harton and piano selections by Roy Tranter.

• • •

One of the very pretty Christmas teas which are appropriate for this season of the year was held in the Sunday School parlors of St. Paul's Presbyterian Church on Saturday afternoon under the auspices of the Fraser Auxiliary. Decorations, which were in Christmas colors, were carried out with small evergreen trees and wreaths and the large tea table was very pretty with a silver basket of red carnations and red candles in silver holders. Paper white narcissus decorated the smaller tables. The guests were received by the president, Miss E. MacVannel, assisted by the honorary president, Mrs. Robert Hall and Mrs. William Allan. General convenors were Mrs. M. Comstock, Mrs. J. Marsh, Mrs. F. H. Rowan, Miss M. R. Rannie and Miss M. Ross. Tea was poured by Mrs. H. E. Stenson and Mrs. L. J. Leclair, assisted by Mrs. J. McIntyre, Mrs. D. W. Clark, Mrs. J. T. Craig, Mrs. R. C. Flitton, Mrs. O. M. Steer, Mrs. A. S Couper, Mrs. W. L. Ferguson, Miss Lillian Hall and Miss F. McNaughton. Mrs. John Anderson and Miss B. Ross acted as treasurers and the sale of cooking was in charge of Mrs. Chas. Ral, Mrs. W. Jackson and Miss L. Esplen.

• • •

Miss Jean Fraser entertained a number of her friends at the tea hour on Saturday afternoon at her home on Dennistoun avenue. The guests were received by by Mrs. J. W. Fraser and Miss Fraser. Tea was poured by Mrs. A. H. Stratton, and Mrs. G. H. Thompson cut the ices. Assistants were the Misses Mary Denne, Mary Mulholland and Clara Morris. The table was charming with a lace cloth, silver basket filled with pink single chrysanthemums and pink candles in silver candlesticks.

• • •

Mr. and Mrs. Richard Batten, 20 Wolsley street, announce the engagement of their daughter, Adelaide, to John Stuart McGiffin, son of Mr. and Mrs. Richard McGiffin, Ottawa. The marriage will take place during the latter part of December.

• • •

Mrs. B. V. Moore poured tea at the conclusion of the meeting of the Peter Robinson Chapter I.O.D.E., held on Saturday afternoon in the green room of the Y.W.C.A. The table was very attractive with its central flat bowl filled with holly and wreathed with silver dusted red tulle and its red candles in silver holders. Miss Cora Clark was in charge of tea arrangements, assisted by Miss Caroline Littlefield, Miss Violet McKeown, Miss Isabel Connolly, and Miss Cathleen McCarthy.

• • •

Mrs. O. Wells, Rubidge street, was hostess recently at a toy shower held by members of the Helen Rodger Auxiliary of Knox United Church, for a box to be sent as a Christmas gift to the Mission Station at Coppercliff, on Georgian Bay. A social hour was spent later and dainty refreshments were served by the members, assisted by several of the members.

Do Not Suffer

from occasional headaches, or any other ills of the body that may be traced to eyestrain.

"See Us and See Better"

M. H. Lacey

Optometrist
410 GEORGE ST. (Opp. Examiner)
'Phone 1100 — 1084J for Evening Appointment.

NEIGHBORLY HELPS

This column is used by Examiner neighbors to help out others who have requested recipes or advice. You may use it freely by addressing Marion.

MINCEMEAT

(Contributed by Mrs. W. J. E. B.)

Dear Marion:

The following is a recipe for an inexpensive mincemeat which I have used for several years, and it is good. I had thought of sending this before I saw the request, but thought you would probably be flooded with recipes for mincemeat. However, here it is.

Chop 1 lb. of raisins in coarse bits, or put through food chopped, add 1 lb. of currants, 1 lb. of brown sugar, 1 lb. of finely chopped suet, 1 quart of chopped sour apples; ¼ lb. mixed candied peel. Add 4 teaspoons of mixed pastry spice, then ½ pint of good cider and mix well. This keeps good for a long time.

FAVORITE RECIPE.

PICKLING SILVER SKIN ONIONS.

(Contributed by Mrs. Mt. Julian.)

Put onions in a pan and pour boiling water over them. Peel and put in a crock. When all are placed in crock sprinkle a little salt on them; cover with boiling water, and then cover closely to keep in the steam. In the morning drain and cover again with salt and boiling water. Do this for three mornings. The third morning, cover with boiling white vinegar, sweeten to taste and add a few small red peppers. Cover closely and let stand until the second day. Then drain vinegar off. Re-heat and pour over onions again. When cold they may be bottled as desired. These are delicious, better than the boughten pickles.

YOUR HOME AND YOU

By BETSY CALLISTER

An acquaintance of mine who has just come home from a two years' residence in France says that she is trying to bear in mind that Americans are not much given to shaking hands. Her impulse now is to shake hands with everyone she meets, whenever and wherever she meets them. Sometimes, she says, her own hand goes flopping in the air because the person whose hand she expected to find outstretched before her never even thought of performing that little gesture.

Continentals generally are much more given to shaking hands than we are. If you have traveled abroad you may recall that English folk on the contrary are usually even more reticent than we are about it. Recently I had a business call to make on a cultivated Austrian whom I had never even met before. He rose from his desk as I entered, bowed ceremoniously, and shook my hand as cordially as he could have done had I been an old family friend. Yet his manner and speech during our brief business transaction were decidedly formal. Then when I rose to go he again rose, shook hands and bowed again.

In this country the rule is that when a man and woman meet it is for the woman to decide whether or not it is an occasion for hand shaking. Some women I know think it is rather bad form to shake hands under ordinary circumstances. It is, however, always perfectly correct for the hostess to shake hands with men guests, whether she instructs her daughters to do the same or not. To most Americans there is something rather crude about ostentatious hand shaking in public.

And here is a bit of etiquette concerning which mothers ought to inform their sons—in case father forgets or really doesn't know the correct procedure. 'A man tries never to shake hands with a woman with his gloves on. If, however, a woman offers her hand when he does not have an opportunity to remove his glove—he takes his part in the friendly gesture, withoutm aking matters worse by saying "Please pardon my glove."

(Copyright, McClure Newspaper Syndicate.)

Parsnips can be made most palatable, if diced, cooked in salted water and served with drawn butter and sprinkled with grated cheese and shredded parsley.

Household Help Free Service

Marion, c/o Examiner, Peterborough.

Please send me the helps which I have checked below. I enclose a two-cent stamp to cover postage.

Name .....

Address .....

.....

Check here the helps you desire:

Christmas negligee or bed jacket ( ) Christmas Decorating ( )
Christmas menus and parties—prepared by Laura [ ]
Christmas gifts with instructions for making them [ ]
Baby Bunting bag [ ]
New shoe cape [ ]
New crush collar [ ]

THIS SERVICE IS FREE—AND BY RETURN MAIL.

The Whatnot

A Column for Little Bits of Everything of Interest to Women Readers

Conducted by Marion (Copyright)

CHRISTMAS surely is a merry time! When you go down George street, just think of all the happy joyous throng—pushing this way and that—but everyone cheerful. But then, who couldn't be at this glorious season of the year?

• • •

That reminds me of one of the stories Which appeared in the Christmas Number. The bachelor in mention couldn't content himself until he went out and spent some money for toys for some poor children!

• • •

I heard a woman explain last night, "Well, you would be a pretty selfish person in this world if you weren't making sacrifices. First it's for your own family, then somebody else's family. If you haven't a family of your own, there are always strangers."

• • •

I am sure we would forget the spirit of giving if we didn't have this season coming around every year. True we do give on birthdays and some holidays, but there isn't the same spirit with the giving, is there?

• • •

The wrapping of the gift package counts a great deal doesn't it? I am sure you appreciate just a little more the gift which comes daintily wrapped in colored paper and tied with tinsel cord or raffia.

• • •

Then we have the home-made holiday cards. If there is an artist in the family get him to decorate some for you. They certainly add individuality to the gift.

• • •

The verses may be composed for each gift, which makes it unique. I ran across some the other day and I thought they might come in useful for some of our readers.

With a Box of Writing Paper.
An Indian giver I'm hoping to be,
Because—if my hint doesn't fail—
I'll find that my gift is returning to me
Whenever I look at my mail!

With a Handkerchief.
A very useful gift indeed,
You doubtless will concede it,
And yet I send it with the wish
That you may never need it!

With a Shaving Set.
In the journey of life,
When you've dangers to brave,
May you always be lucky
And have "a close shave."

With a Pocket Book.
I've written for a magic spell
And when the fairies send it,
This purse is going to be so full
Of gold you'll never spend it.

With a Useful Gift.
I's "not to be opened till Christmas"
But after the gift has been found,
Don't put it away as a keepsake
But use it the whole year round.

With a Flashlight.
When you haven't any matches
And you cannot see a star,
May this "brighten the corner
Where—you—are."

With Lingerie Clasps.
You think that these are only meant
To clasp your lingerie
But they are really friendship clasps
To link your thoughts to me.

With Knife or Scissors.
"If you love me as I love you,"
So goes the olden rhyme,
"No knife could cut our love in two."
Which really sounds sublime.

So take this gift without alarm,
Though I'd be more content
If you would heed a mystic charm
And buy it with a cent.

With a Necktie.
To exceed your friendly greetings
I really couldn't try,
So we'll say that we are even,
And call the score a "tie."

With a Surprise.
Tell me what this package holds,
Speak in half a minute,
If you want the little gift
You should find within it.
(If you cannot guess it now,
You may have it anyhow.)

With a Hand-made Gift.
Every stick that's plain o'view
Marks my pleasant thought of you;
Every stick you cannot see
Adds another—all from me.

With a Bag.
Fill this bag with what you will
Many things or few;
Naught can crowd the wishes out
Packed inside for you.

An Acrostic.
X is for Xmas, best day of the year.
M is for Merriment, ringing so clear,
A is for All that is jolly and pleasant.
S is for Santa who sends you this present.

With a Smoking Set.
May most delightful reveries
Your pipe of peace envoke,
And all the unpleasant memories
Go quickly "up in smoke."

With a Ring.
With many golden wishes
This little ring I send,
A token of regard that like
A circle has no end.

With a New Year's Remembrance.
If Christmas is for old friends,
Then New Year's is for new;
Here's good luck to both beginning—
Year and friendship too.

• • •

Your children will enjoy Christmas all the more for having to help get ready for it.

Unless they actually think that Santa Claus brings the Christmas tree decorations as well as the presents I am sure they will enjoy helping to make them at home.

This week's circular tells how to make a number of Christmas tree decorations that your children can help to make. There are suggestions for a number of Christmas favors also that can be made at very small cost. If you would like a copy of this circular, please send me the coupon.

DAILY READING

A FEW MINUTES A DAY WIT H THE BEST OF THE WORLD'S AUTHOR'S CONDUCTED BY THE NEIGHBORS AND MARION

There's no particular reason for printing the extract I have selected for to-day except the excuse of its own worth. Whether the neighbors are young or old they will find interest in Cicero's discourse.

DECEMBER 10, 1928.

ON OLD AGE

When I consider the several causes which are usually supposed to constitute the infelicity of old age, they may be reduced, I think, under four general articles. It is alleged that it incapacitates a man for acting in the affairs of the world; that it produces great infirmities of body; that it disqualifies him for the enjoyment of the sensual gratifications; and that it brings him within the immediate verge of death. Let us therefore, if you please, examine the force and validity of each of these particular charges.

Old age, it seems, disqualifies us from taking an active part in the great scenes of business. But in what scenes? let me ask. If in those which require the strength and vivacity of youth, I readily admit the charge; but are there no other—none which are peculiarly appropriated to the evening of life, and which, being executed by the powers of the mind, are perfectly consistent with a less vigorous state of body? Did Quintus Maximus, then, pass the latter end of his long life in total inactivity! Tell me, Scipio, was your father, and my son's father-in-law, the excellent Paulus Lucius,—were the Fabricii, the Curii, the Coruncanii,—utterly bereaved of all useful energy, when they supported the interests of the republic by the wisdom of their counsels, and the influence of their respectable authority? . . . Nothing can be more void of foundation than to assert that old age necessarily disqualifies a man for the great affairs of the world. As well might it be affirmed that the pilot is totally useless and unengaged in the business of the ship, because, while the rest of the crew are more actively employed in their respective departments, he sits quietly at the helm and directs its motions. If in the great scenes of business an old man cannot perform a part which requires the force and energy of vigorous years, he can act, however, in a nobler and more important character. It is not by exertions of corporeal strength and activity that the momentous affairs of state are conducted; it is by cool deliberation, by prudent counsel, and by that authoritative influence which ever attends on public esteem,—qualifications which are so far from being impaired, that they are usually strengthened and improved by increase of years. . . .

If you look into the history of foreign nations, you will find frequent instances of flourishing communities which, after having been well-nigh ruined by the impetuous measures of young and inexperienced statesmen, have been restored to their former glory by the prudent administration of more discreet years. "Tell me," says one of the personages in that dramatic piece of Navelus called "The School," addressing himself to a citizen of a certain republic, "tell me whence it happened that so considerable a state as yours has thus suddenly fallen into decay?" The person questioned assigned several reasons; but the principal was that a swarm of rash, unpracticed young orators had unhappily broken forth, and taken the lead amongst them. Temerity, indeed, is the usual characteristic of youth, as prudence is of old age.

But it is further urged that old age impairs the memory. This effect, I confess, it may probably have on those memories which were originally infirm, or whose native vigor has not been preserved by a proper exercise; but is there any reason to suppose that Themistocles, who had so strong a memory that he knew the name of every citizen in the commonwealth, lost this retentive power as his years increased, and addressed Aristides, for instance, by the appellation of Lysimachus? . . . I never yet heard of any veteran whose memory was so weakened by time as to forget where he had concealed his treasure. The aged, indeed, seem to be at no loss in remembering whatever is the principal object of their attention: and few there are at that period of life who cannot really call to mind what recognizances they have entered into, or with whom they have had any pecuniary transactions. Innumerable instances of a strong memory in advanced years might be produced from among our celebrated lawyers, pontiffs, augurs, and philosophers; for the faculties of the mind will preserve their powers in old age, unless they are suffered to lose their energy and become languid for want of due cultivation. And the truth of this observation may be confirmed not only by those examples I have mentioned from the more active and splendid stations of the world, but from instances equally frequent in the paths of studious and retired life. . . .

The next imputation thrown on old age is, that it impairs our strength; and it must be acknowledged the charge is not altogether without foundation. But, for my own part, I no more regret the want of that vigor which I possessed in my youth, than I lamented in my youth that I was not endowed with the force of a bull or an elephant. It is sufficient if we exert with spirit, on every proper occasion, that degree of strength which still remains with us. Nothing can be more truly contemptible than a circumstance which is related concerning the famous Milo of Croton. This man, when he had become old, observing a set of athletic combatants that were exercising themselves in the public circus, "Alas!" said he, bursting into a flood of tears and stretching forth his arm, "Alas! these muscles totally relaxed and impotent." Frivolous old man! It was not so much the debility of thy body as the weakness of thy mind thou hadst reason to lament; as it was by the force of mere animal prowess, and not by those superior excellences which truly ennoble man, that thou hadst rendered thy name famous. Never, I am well persuaded, did a lamentation of this unworthy kind escape the mouth of Corunganius, or Aelius, or the late Publius Crassus: men whose consummate abilities in the science of jurisprudence were generously laid out for the common benefit of their fellow-citizens, and whose superior strength of understanding continued in all its force and vigor to the conclusion of their numerous years. . . .

As to those effects which are the necessary and natural evils attendant on long life, it imports us to counteract their progress by a constant and resolute opposition, and to combat the infirmities of old age as we would resist the approach of a disease. To this end we should be regularly attentive to the article of health, use moderate exercise, and neither eat nor drink more than is necessary for repairing our strength, without oppressing the organs of digestion. Nor is this all: the intellectual faculties must likewise be assisted by proper care, as well as those of body; for powers of the body, like the flame in a lamp, will become languid and extinct by time, if not duly and regularly recruited. Indeed, the mind and body equally thrive by a suitable exertion of their powers; with this difference, however, that bodily exercise ends in fatigue, whereas the mind is never wearied by its activity. . . . He who fills up every hour of his life in such kind of labors and pursuits as those I have mentioned, will insensibly glide into old age without perceiving its arrival; and his powers, instead of being suddenly and prematurely extinguished, will gradually decline by the gentle and natural effect of accumulated years.

Let us now proceed to examine the third article of complaint against old age, as bereaving us, it seems, of the sensual gratifications. Happy effect, indeed, if it deliver us from those snares which allure youth into some of the worst vices to which that age is addicted! Inestimable surely are the advantages of old age, if we consider it as delivering us from the tyranny of lust and ambition; from the angry and contentious passions; from every inordinate and irrational desire; in a word, as teaching us to retire within ourselves, and look for happiness in our own bosoms. If to these moral benefits, naturally resulting from length of days, be added that sweet food of the mind which is gathered in the fields of science, I know not any season of life that is passed more agreeably than the learned leisure of a virtuous old age. . . .

It remains only to consider the fourth and last imputation on that period of life at which I am arrived: Old age, it seems, must necessarily be a state of much anxiety and disquietude, from the near approach of death. That the hour of dissolution cannot possibly be far distant from an old man is most undoubtedly certain: but unhappy indeed must he be if in so long a course of years he has yet to learn that there is nothing in that circumstance which can reasonably alarm his fears: on the contrary, it is an event either utterly to be disregarded, if it extinguish the soul's existence; or much to be wished, if it convey her to some region where she shall continue to exist forever. One of those two consequences must necessarily follow the disunion of the soul and body: there is no other possible alternative. What, then, have I to fear, if after death I shall either not be miserable, or shall certainly be happy? But, after all, is there any man, how young soever he may be, who can be so weak as to promise himself, with confidence, that he shall live even till night? In fact, young people are more exposed to mortal accidents than even the aged: they are also not only more liable to natural diseases, but, as they are generally attacked by them in a more violent manner, are obliged to obtain their cure, if they happen to recover, by a more painful course of medical operations. Hence it is that there are but few among mankind who arrive at old age; and this (to remark it by the way) will suggest a reason why the affairs of the world are no better conducted: for age brings along with it experience, discretion, and judgment, without which no well-formed government could have been established, or can be maintained. But, not to wander from the point under our present consideration, why should death be deemed an evil peculiarly impending on old age, when daily experience proves that it is common to every other period of human life

PLASTER PROTECTOR.

To keep the plaster from cracking, when you drive a nail in the wall, dip the nail first into very hot water and hammer it in while hot and still wet.

OVER FATIGUE.

Housewives who find themselves very tired in the afternoon can be buoyed up tremendously if they will try sipping a glass of hot milk and resting a half hour afterwards.

MARION'S MAIL

Address correspondence to Marion, at The Examiner Office.

"Dear Marion:

It was with difficulty that I resisted the temptation to nail my pen name and accept a year's subscription to The Examiner from Mr. Glover, but my innate modesty at length prevailed and I remain incognito.

The scene at our house was uproarious when the family learned that the letter signed 'Cinders' was written by mother. We all laughed together until tears rolled down our cheeks at the thought of 'mother' and 'Cinders.'

However, I feel as if the name is really mine by right. It happened this way: I have always kept a very careful eye on the coal bin and it broke my frugal heart to see coal going out via the ash can. So as a great joke the younger members of the family bought one of the old-fashioned, long-handled ash sifters (it cost them fifty cents, I learned afterwards) and after doing it up carefully in tissue paper and red and silver ribbon, put it on the Christmas tree (notice that I wrote 'Christmas,' not 'Xmas,' Marion). You can imagine the fun we had over it, but the joke did not end there, as I've used it religiously ever since, much to their disgust.

Now, Marion, I don't know just how the other women feel about the removal of those guns from the park but I certainly feel indignant, but scarcely more so than I did when they were plastered with gray paint. It certainly was a case of 'gilding the lily.' I feel that I have a right to speak, as nearly all my male relatives were at the front and some didn't come back. One brother spent nearly three years in a German prison camp and is still a wreck from gas poisoning. Those captured German guns, still covered with their original camouflage, were a source of inspiration and pride and we need and want to look at them often.

One other word, Marion, and I am through. I noticed your answer to 'Lonesome Blue Eyes' and think your advice for the use of the shingle is good. It is too bad it is not more prevalent, used with discretion, of course. Please do not let us demean our page with letters of that calibre, Marion. Let us keep it edifying and wholesome.

Sincerely yours,
CINDERS."

I'm certainly glad to learn the origin of your pen-name, "Cinders," and hope the family clubs together this Christmas to put a really up-to-date sifter on the tree—seeing that you are so set on using one. You HAVE a right to that name!

About the guns, what did you think of my suggestion that they should be again camouflaged and then periodically coated with some transparent preservative? The gray paint is not MY idea of beautifying the square!

In any case, there are things more important than beauty. Nothing can replace memories, and, even if they are at times poignant, memories are good for all of us.

Poor "Lonesome Blue Eyes"! She seems to receive not much sympathy on our page. Perhaps some day we may get someone to conduct a lovelorn column, but in the meantime our page is neighborly only.

• • •

"Dear Marion:

I am a stranger to your column and also to your city but thought I would like to let you know how interesting and enjoyable 'Marion's Mail' is to me.

We moved to this city in September and a week later I was overtaken with an illness which has kept me in bed almost ever since. Lately, I am glad to say, I am able to sit up 'part time.'

The reader's letters are all quite interesting. Of course, 'Thinker's' letter was a real joke in its absurdity. However, we women need not worry as we know that all GENUINE THINKERS, whether men or women, know better than to be influenced by his statements.

Surely 'Thinker' is lucky enough to have made the acquaintances of some women other than those who sit on cushioned chairs.

Thanking you for space and also for your interesting paper, I am,
Sincerely yours,
A SHUT IN."

Welcome to Peterborough, "Shut-In," and I'm sure the neighbors join me in hoping that you soon recover so that you may be up "full time."

"Thinker's" letter WAS funny, but the tragedy is I think he wrote the truth as he saw it. It's too bad there should be men who linger under that mistaken idea about women.

When you're sitting up, "Shut-In," use some of your time to write the neighbors a long letter.

• • •

"Dear Marion:

Many thanks for helps received some time ago. Find enclosed coupon for other helps, also some recipes to help.

We are enjoying the page, it is wonderful. The poems daily are a wonderful addition. The page is so full of a number of good things, I am sure we shall all be as happy as kings.

City. A. M. M."

I'm very glad that you find our page enjoyable, and that you like the new column. Won't you send along a suggestion for it?

• • •

"Dear Marion: A line to thank you for publishing my letter. I had fears about it, but you were better unto me than all my fears; thanks also for your kindly footnote. I am humbly thankful if any little word of mine has helped lift another's burden. There are many such, particularly those who serve the public, which is not always the rosy job it looks.

I am enclosing a few little items I have copied out of some little books I have. If they are useful for your 'New Column' any time you happen to get stuck, or out of 'classical' material, then perhaps you will like to fall back on them.

With all kind wishes for your continued success, I am,
Yours very truly,
WATER LILY."

Thanks very much for your nice letter, and for the extracts you sent, "Water Lily." I can use the encouragement right now, and I'm sure the quotations will come in handy some time.

• • •

"Dear Marion:

I hope you will consider the enclosed good enough to print in your Christmas number.

I enclose a form for the Christmas helps and hope I'm not too late.

Yours sincerely,
City. EVE."

Your name has been booked, "Eve," but it just runs in my mind there is some one else using the same pen-name. In that event one of you will have to register as "Eve II."

How did you like the appearance of your story in print?

• • •

"Dear Marion:

You were speaking the other evening about runners in your stockings. I wonder if you ever tried mending them on the sewing machine? Turn the stocking wrong side out and stitch up the runner. You will find a much neater job than if done by hand, and it only takes a minute or two to do it.

If the mother with the berry stains would pour boiling water over the spots before she puts the linens in the wash she will have no trouble keeping them looking nice. But it must be done before it is put in the wash water as the soap sets the stain and it is then much harder to get out.

Please send me this week's help: Christmas Gifts to Make at Home.

Hoping that these hints may help some one, I remain,
City. MABEL."

Thanks very much, "Mabel," for the hints you send. I'm sure the neighbors will appreciate them as much as I do.

• • •

'Dear Marion:

I live on the outskirts of the town but I always get The Examiner and your page is my favorite. You certainly give excellent advice to girls who think they are in love. Imagine being in love at 16. That's outrageous. Doesn't Freckles write a lovely letter? But I think her rather silly to call that writer 'Orchid' 'an ass' (Poor French as she says). I think she uses disagreeable langurage. Don't you?

Will you kindly print a good recipe for taffy? Not pulled taffy but the unpulled kind. My girls are 16 and 17 but thank goodness not foolish. Sincerely yours,
MRS. R. E. D."

It's nice to receive letters like yours, "Mrs. R. E. D."

Will some neighbor send a recipe for the taffy?

Marion

S-O-S

If you have a problem, or want advice, or a recipe, the neighbors will be glad to help out. Write to Marion, who will present your request.

"Florence" requests a recipe for good Christmas cake icing (white). She desires one that does not become too hard.

Will some neighbor oblige?

That Body of Yours

By Dr. J. Barton

INCREASING YOUR BILE FLOW.

One of the little lessons I learned in public school physiology was that the bile manufactured by the liver not only broke up the fats for digestion but had an antiseptic power also. This means that when foods that are not just as fresh as they should be, or if the intestinal contents contain harmful organisms, the bile will destroy these organisms or other poisonous matter.

That is if the bile is in sufficient amount and strength to do so. Now, if the liver is doing its work properly, manufacturing plenty of bile, and that bile is going into the small intestine just at the same point as the food from the stomach, you can see what a good chance the bile has to get at this food at the very beginning of digestion in the small intestine.

Then, as it accompanies the food down the small intestine and into the large intestine, it stimulates movement as it goes along, and this prevents waste matter from remaining in one spot too long.

Bile is so valuable to that body of yours that if there is any lack of it there is not only going to be indigestion and gas pressure but a possibility of ulcer at beginning of the small intestine.

Dr. L. Jarno, of Berlin, has been experimenting on patients whose liver is not manufacturing enough bile, and he finds that by giving bile-beef bile—made up in the form of pills, that he is able to get much of the effect of the patient's own bile.

However, what you want to know is how to help your liver to make enough good bile for your needs, and how to get that bile flowing into the intestine from the liver and gall-bladder.

First, in addition to vegetables and fruits, see that you get plenty of eggs, milk, cream, and butter. This will help liver to make the bile.

Second, see that you get it to flow from liver.

This is done by exercise; bending exercises or any exercise that makes you breathe deeply because the lungs go down and press against the liver when you breathe deeply. A good brisk walk will usually be sufficient, that is, if it is brisk enough to make you breathe deeply.

FIRE-PLACE PAN.

If cleaning the fire place is such a chore you shrink from having fires often, why not measure it and have a pan made to catch the ashes. They can be made inexpensively at foundries, of tin, or even brass, with the back and slides two inches high and the front open so they will scarcely show.

Find ROSA'S TWIN

Prizes Totalling $3000.00

LIST OF PRIZES

1st Prize - -	$1000	4th Prize - -	$100
2nd Prize - -	$375	5th Prize - -	$75
3rd Prize - -	$200	6th Prize - -	$50
100 Prizes of $2.00 each		$200 in Special Prizes	

7th Prize - - $25
8th to 22nd Prizes, $5 each

$1000 to $10,000 in Immediate Awards

Every qualified Contestant will immediately receive an award (value up to $5.00), regardless of any other prize.

Name The Twin Gypsy Girls

Rosa, a lovely Gypsy maiden, recently arrived in Canada to search for her twin sister whom she has not seen for a number of years. Will you help in the search? Rosa and six other Gypsy girls are pictured above. Although all of the girls are much alike, only ONE is dressed EXACTLY like Rosa and she is the twin sister. Can you find the twin? BE CAREFUL, it is more difficult than it looks; but very interesting and profitable, too.

Rules To Aid You In Winning

1. Use the coupon and neatly print your name (Mrs., Mr., or Miss) and full address in spaces provided. Use a sharp lead pencil only.
2. Write neatly the names of the twin Gypsy girls in the centre of the space on coupon.
3. Cut out entire advertisement around outside and mail to us.
4. Prizes will be awarded by a judging committee of three Toronto business men in no way connected with us.
5. In case of ties, the judges will either reach a final decision through considering neatness and general appearances or a new tie-breaker puzzle will be sent.
6. Competitors must be over fifteen years of age.
7. No one connected with our company is eligible to compete.

Positively NO SELLING Required

YOU WILL ABSOLUTELY NOT BE REQUIRED TO SELL GOODS, CANVASS OR TAKE SUBSCRIPTIONS TO WIN A PRIZE. This contest is strictly an advertising campaign and you will only be asked to make a very small sample purchase of our new "Tezwell" products. RUSH YOUR REPLY AT ONCE—NO ONE HAS A BETTER CHANCE THAN YOU TO BE A WINNER.

SEND STAMP FOR IMMEDIATE REPLY

Fill This Coupon Out Carefully

Name .....
Street .....
Town ..... Prov. .....

Write Names of Twin Gypsy Girls Below

MAIL ENTIRE ADVERTISEMENT TO US

WELLINGTON TEXTILES CO. Desk 66 331 BAY STREET TORONTO, CAN.

RICHARD HALL LIMITED

The store of Practical Gifts

Fine Swiss
Ladies' Boxed Handkerchiefs of fine Swiss, with colored and white embroidery. 2 and 3 in a box..... **50c to 98c**

Linen and Swiss
Ladies' Boxed Handkerchiefs of fine embroidered linen and Swiss. 2 and 3 in a box. Large assortment of designs. Box. **75c to $1.25**

White Linen
Ladies' Pure Linen Handkerchiefs, white only, nicely hemstitched, fine quality. She will like these. Each..... **6c to 25c**

Very Special
50c
Men's Printed Georgette and Crepe Handkerchiefs with hand-rolled edges. Good assortment of designs and colorings. Each..... **50c**

Printed Swiss
5 for 25c
200 dozen Ladies' Printed Swiss Handkerchiefs, very fine quality, assorted designs and colors. Regularly priced at 10c each. Special at... **5 for 25c**

Ladies
Ladies' Pure Linen Handkerchiefs with hand-embroidered corners, white and colored, lace edge, hemstitched, etc. Each.. **25c to $1.25**

For Men
19c
Men's White Linen Handkerchiefs. Extra fine quality. Each, **19c**

Heaps of Christmas HANDKERCHIEFS
Handkerchiefs, Handkerchiefs, and more Handkerchiefs! Plain, fancy, monogramed and lovely novelties. One can satisfy every 'Kerchief need from the most exquisitely fine lace to the practical sports type in gay colors. And best of all, prices are most moderate.

Ladies' Boxed Handk'cfs **29c**
Ladies' 2 in a Box Handkerchiefs in white and colored embroidered Swiss. Specially priced at, per box..... **29c**

Ladies' Boxed Kerchiefs **50c**
Ladies' 3 in Box Handkerchiefs in white and colored embroidered Swiss. Specially priced at, per box..... **50c**

Novelty Handkerchiefs
50c to 98c
Ladies' Painted Georgette and Crepe de Chine, with lace and net trims; also White and Colored Georgette and Crepe de Chine in a large assortment of pleasing designs. Each.... **50c to 98c**

Costume Jewelry
98c each
You will find many helpful suggestions for Christmas gifts in our assortment of Novelty Jewelry—Brooches, Necklets, Rings, Bracelets and Ear-rings, with settings of Russian antique, lido blue, celestial jade and grotto blue. Each piece.. **98c**

Men's Hemstitched
Men's Pure Linen Hemstitched Handkerchiefs, very fine quality. A size men prefer. Specially priced, **25c**

For Men Who Care
Men's Pure Linen Handkerchiefs in all-white or white with printed colored borders. Very smart. Each, **15c**

The Initialed Kind
Men's Pure Linen Initialed Handkerchiefs of very fine quality. White only. He will like these. Each.. **25c**

Men's Linen Handk'fs
Men's Pure Linen Handkerchiefs of extra fine quality. Finished with hemstitched hems. Each..... **35c**

Very Special
19c
300 dozen Ladies' Embroidered Swiss and Linen Handkerchiefs in a large range of designs and colors. Regular up to 50c. Each..... **19c**

Ladies' Handkerc'fs
29c
Ladies' Initialed Handkerchiefs of very fine quality linen, hand-embroidered letters. Be sure to see these at this low price. Each..... **25c**

Children
Children's Boxed and Novelty Package Handkerchiefs, 2 and 3 in a box. Do not forget the kiddies. They, too, like Handkerchiefs. Per box..... **25c to 50c**

For Men
23c
Men's extra fine quality Raw Silk Handkerchiefs. Each. **23c**

CHRISTMAS CONCERT IS WELL ATTENDED

S.S. Number 11, Smith, Holds Annual Event in School House.

(Examiner Correspondence)

BRIDGENORTH, Dec. 10.— The annual Christmas concert of school section No. 11, Smith, was held on Thursday, in the school house. The following program was given, under the direction of the teacher, Miss Victoria Robinson.

Recitation, "Welcome", Arnold Miller; song by school, Cousin Jedediah; recitation, "A Stitch in Time", Margaret Trude; recitation, "When Dad Was Young", Burrit Harrison; motion song, by school; recitation, "What Little Saul Got For Christmas", Clarence Tully; recitation, Alethea Trude; chorus by school, "Polly Wolly Doddle"; recitation, "A Smack in School", Gerald Harrison; recitation, Kenneth Tully; play, "The Village Photographer"; recitation, Donald Miller; recitation, "A Letter to Santa Claus", Edna Robinson; tramp drill, by the school; a dialogue, "A Christmas Reconciliation"; recitation, "Trimming the Christmas Tree", Jack Harrison; recitation, Keith Harrison; Christmas chorus, by school.

The chairman for the evening was Elmer Milburn and after the program was given, Santa Claus arrived and distributed the gifts.

KING GEORGE HAS UNDISTURBED DAY

(Continued from Page 1)

pulse is keeping its steady beat although the fever persists.

Queen Visits Her Son

Queen Mary, who had remained at the Palace during the whole day Saturday and did not take her customary drive out, was yesterday evidently more satisfied with the condition of her consort, and ventured a visit to the residence of the Duke and Duchess of York in Piccadilly. She stayed there for luncheon, the first time since the King was taken ill that she has taken a meal away from the Palace.

On her return in the afternoon she had as visitors to tea the Marquess and Marchioness of Cambridge. The Queen and other members of the private chapel of the Palace in the morning.

Dr. L. E. H. Whitby, bacteriologist, who made an examination of the King in the early stages of his illness, called at the palace last night. He remained for ninety minutes in consultation with Sir Stanley and Lord Dawson, but did not visit the bedside of the Royal patient.

Sir Stanley will sleep at the Palace last night, as he has done for the past week.

Less Public Anxiety

Public anxiety about the King was yesterday much less than last Monday, which was perhaps the most anxious day in the whole course of the illness, but it was sufficient to attract many hundreds of persons to wait in front of the Palace for the issuance of both morning and evening bulletins. Yesterday was the coldest yet experienced in London this season, the temperature being a few degrees below the freezing point, with the parks were covered with frost. The weather however, remains bright and sunny.

BOLIVIANS ARE

(Continued from Page 1)

will be as one in the defence of our country."

He was loudly cheered and then President Roman Paz of Congress, spoke:

"I have been deeply moved by this demonstration of patriotism," he said. "The legislative bodies will collaborate with President Siles until victory is assured. We will obtain sovereignty of our rivers, which have always been ours."

The note sent to Charge d'Affaires Elias Ayala of Paraguay Saturday with his diplomatic passport has been made public. It read: "In the absence of the Foreign Minister, I have been instructed by my Government to tell you in reply to your note of December 7 that official advices received in the Foreign Office prove without any doubt that the clash between Paraguayan and Bolivian forces near Fort Galpon took place in a very much different way from that described in your note.

"In view of this insolent attitude I have been instructed by my Government to send you your diplomatic passport, which is attached to this note. You must leave the capital on the train which leaves Viacha station at 4 p.m. An official of the Foreign Office will accompany you to give you all facilities and guarantees for your safe conduct.

(Signed) "Marino Zambriana, Acting Foreign Minister."

WASHINGTON, December 10. — The Paraguayan Legation here announced Sunday that its government had interrupted diplomatic relations with Bolivia, following the latter's action yesterday in handing the Paraguayan Charge d'Affaires at La Paz his passport.

"The Paraguayan Legation," the statement said, "received a communi that when its own Charge de Affstating that whe nits Charge de Affaires called on the Bolivian Government to present to the latter a request for the convocation of an investigating Commission, as provided in the treaty for the prevention of international conflicts, signed at the fifth Pan-American Congress, the Bolivian Government presetned him with his passport, with the order to leave immediately the territory of the said country.

"In the face of such an attitude the Government of Paraguay saw itself obliged to proceed in the same manner toward the diplomatic representative of Bolivia in Paraguay, presenting him in turn with his passport."

CAR SKIDS ON NORWOOD ROAD

Three Occupants In Autumobile When It Plunges Into Deep Ditch

NO ONE WAS HURT

CAMPBELLFORD, Dec. 10 (Examiner Staff Correspondence).—Three people had a narrow escape from serious injury yesterday afternoon when the car in which they were riding skidded on the slippery road and plunged into a deep ditch on the Norwood road about twelve miles east of Peterborough. Arthur Campbell of Campbellford, who was driving the car, said that he tried to hold the car from going too fast to turn the corner at the bottom of the hill, and suddenly it began to skid and he could not hold it on the road. He had left Peterborough driving a roadster, the property of Mrs. Athouse of Healey Falls. Mrs. Althouse and her daughter were with him. They were coming to Campbellford where Campbell would get his own car and return to Peterborough. Just as their car topped the rise, Campbell noticed the reverse curve at the bottom and tied to apply the brake just enough to hold the car from gaining speed on the down grade. But it started to skid, became unmanageable and finally took to the ditch just at the foot of the hill. No one was hurt, and with the exception of the right rear wheel, which was broken, the car was not damaged. Repair men from Peterborough were summoned.

The accident happened shortly after four o'clock in the afternoon.

Obituary

MRS. ELIZA ANN JACOBS

CAMPBELLFORD, Dec. 10 (Examiner Staff Correspondence).—Following an illness of about one week, the death of Mrs. Eliza Ann Jacobs occurred at the residence of her son-in-law, Henry Redden, George street, about eight o'clock Saturday evening. Mrs. Jacobs was in her eighty-ninth year and was born in Rawdon township, near Wellman's Corners. She was the daughter of Charles Gardner and his wife, Nancy Hubble. In 1859 she became the bride of James Jacobs, now deceased, and moved to a farm near Stanwood. To them were born eight children, six of whom are now deceased. In 1905, Mr. and Mrs. Jacobs retired from active farming and went to reside in Trent River. Twelve years later, they moved to Campbellford. Seven years after, following the death of her husband, Mrs. Jacobs took up her abode with her son-in-law, Henry Redden, George street. Since that time, she has spent some time with her daughters, Mrs. Ira Loucks, Seymour East, and Mrs. George Bamber of Dartford.

Mrs. Jacobs is survived by one brother, Alonzo, who resides in the United States and two daughters, Mrs. Ira Loucks and Mrs. George Bamber. There also survive, thirteen grandchildren and sixteen great grandchildren. The funeral will be held from the residence of her son-in-law, Henry Redden, Monday afternoon at two o'clock. Interment in Mount Pleasant Cemetery.

MRS. THOMAS SHEEHAN

(Examiner Correspondence.)

DOURO, December 10. — The funeral of the late Mrs. Thomas Sheehan, whose death occurred on December 6, after a lingering illness, took place on Friday morning, at 10.30 to St. Joseph's church and cemetery, Douro.

The solemn requiem mass was sung by Rev. J. J. Garvey, P. P., of Lakefield and brother of the deceased, assisted by Rev. J. F. McGuire of Hastings, as Deacon, and Rev. J. V. McAuley, Ennismore as Sub-Deacon. Rev. J. Finn acted as Master of Ceremonies. Also present in the Sanctuary was the pastor, Rev. M. J. McGuire, and Rev. C. Maloney of Peterborough. The sermon was preached by the Rev. P. Costello of St. Peter's Cathedral, Peterborough.

The late Mrs. Sheehan was a life-long resident of Douro, and she will be sadly missed by her many friends and neighbors.

Left to mourn her loss are her husband and two small children, also her mother, Mrs. Mary Garvey, of Douro, four brothers: Rev. J. J. Garvey of Lakefield; David of Otonabee; Joseph and William of Douro; and three sisters: Sister M. Barbara of Peterborough; Sister M. Carmella, of Mount St. Patrick, Ont.; Miss Cathrine of N. Y.

The pall bearers were: James J. Moher; Joseph Sheehan, Richard Sheehan, Joseph, David and William Garvey.

Rev. Father Garvey officiated at the graveside.

Her son had

ASTHMA

of the worst kind

Mrs. J. J. von Guntin, Blenheim, Ont., says her son had Asthma that choked him up terribly. He couldn't run or play about like other boys, his nights were one long misery—hour after hour of sneezing and coughing, of choking and battling for breath.

For two years she tried everything for him—and finally RAZ-MAH... "After taking 6 or 7 boxes, the asthma left him completely." Mrs. Von Guntin writes, "It has not returned since and he is out in all kinds of weather."

What RAZ-MAH did for Chester von Guntin it can do for you. Try it! No smokes, sprays, snuff—just clean capsules. Guaranteed relief from $1 box or money back. At all druggists. Good also for chronic Bronchitis, Bronchial or Head Colds.

Templeton's wonderful 112

RAZ-MAH

BIG SNOWFALL NEAR LINDSAY

Blizzard Hits Coboconk and Surrounding Districts, Blocking Roads.

HEAVY IN HALIBURTON

LINDSAY, Dec. 10. —(Special).— While Lindsay is enjoying veritable fall weather, with an almost entire absence of the snow, the surrounding country is covered with a heavy mantle. Friday night a veritable blizzard hit Coboconk and vicinity and after it had subsided it was found to be between eighteen and twenty inches of snow on the level. Fenelon Falls and Bobcaygeon received a copious supply which ushered in good sleighing, but in some parts of the county the fall was so heavy that snowplows were requisitioned in order to keep the roads open. In Haliburton County the fall was particularly heavy, and commercial men who motored to the highlands cut their business trips short and hastened out of the storm area. Visitors from Washago today reported a tow foot snowfall in that district.

ENGLAND AND HOLLAND TIE.

NOTTINGHAM, Eng., Dec. 10 (Canadian Press Cable).—Overcoming a lead of one point at half-time, the English Hockey Association team tied with Holland 1 to 1 in a hockey game here Saturday.

Backache

After ten months of suffering—after spending many dollars on other remedies—this woman gave Kruschen a trial. Now read what she says :—

"I am just writing a few words of praise in which the wonderful way your Kruschen Salts have helped me. May I say I have suffered with terrific backaches night and day for this last 10 months, and have spent many dollars on advertised remedies, without result, and decided a few weeks ago to give Kruschen Salts a trial, and I am thankful to say I am feeling better and better ever since I have taken them.

"I take Kruschen on rising, and if only people knew they would not spend the money they do on other materials when they could derive such benefit from Kruschen Salts. Wishing your firm every success." *Mrs. J. V. F.*

Original letter on file for inspection.

Kruschen Salts

Good Health for Half-a-Cent a Day.

At Drug and Dept. Stores at 75c. a bottle. Manufactured by E. Griffiths Hughes, Ltd., Manchester, England (Estab. 1760).

Importers: McGillivray Bros., Ltd., Toronto.

ANNUAL SALE BIG SUCCESS

Numerous Fancy Articles Are Offered by St. John's Chancel Guild.

OFFICERS ELECTED

(Examiner Correspondence)

LAKEFIELD, Dec. 10.—The annual sale of work of St. John's Chancel Guild was held in the Parish Hall on Thursday afternoon from 3 to 6 o'clock and was a great success, far exceeding the expectations of the ladies who had worked very hard to prepare the numerous fancy articles on sale.

Mrs. Creighton and Mrs. Marling received the throng of visitors who came to see and remained to buy. A large table of fancy articles were in charge of Mrs. Langley and Mrs. Todd. Mrs. Connell and Mrs. L. H. Graham presided over the home cooking and candy table.

Miss Annie Atwood had a table of dolls and doll's wear and also a collection of unique toy animals made by herself, and including a miniature Santa Claus in his reindeer drawn sleigh. Miss Atwood was assisted by Mrs. Lawrence Graham. Mrs. Stuart, Mrs. K. A. MacKenzie and Miss Graham were in charge of the tea room.

Mrs. J. C. Strickland sold tickets on a fascinating baby doll which was admired and which was drawn by Mrs. A. N. Fitzgerald.

Election of Officers

The Ladies Guild of Knox United Church held their December meeting and annual election of officers on Tuesday, December 4. A very satisfactory rport of the year's work and of financial returns was presented and the following officers were elected:—

Honorary President—Rev. T. M. Wesley; president—Miss Margaret Sanderson; 1st vice president—Mrs. W. J. Charlton; 2nd vice president—Mrs. T. Braden; 3rd vice president—Mrs. A. Windsor; secretary—Miss Mary Adams; treasurer—Mrs. D. H. Charlton's roll call secretary—Mrs. James Walton; flower committee—Mrs. T. Braden and Mrs. J. Hendren; pianist and press reporter—Mrs. T. W. Wesley; auditors—Mrs. G. E. Renwick and Mrs. J. A. Porter.

A.Y.P.A. Euchre

Fifteen tables of euchre were played at the A.Y.P.A. card party on Thursday evening. Prizes were won by Mrs. W. Chappell and R. Murduff, while Mrs. Abrams and Mr. MacKay captured the consolation prizes.

Personals

Dr. N. P. Kennedy and Mr. Percy Spence represented the Lakefield Hockey Association at the hockey meeting in Pterborough on Tuesday night.

Mr. and Mrs. Stanley Higgins have returned from Toronto and Hamilton where they visited friends and also attended the Royal Winter Fair in Toronto.

A Tickling In Her Throat For Years

Mrs. Peter Johnson, Port Alberni, B.C., writes:—"I had been troubled for years with a tickling in my throat every time I would lie down, and at night I would cough so I could not sleep, and could hardly do my work. I would cough until I would vomit.

"I heard of

Dr. Wood's Norway Pine Syrup

and after the first bottle I had no more cough, and now I am never without a bottle of 'Dr. Wood's' in the house."

Price 35c. a bottle; large family size 60c. at all druggists and dealers.

Put up only by The T. Milburn Co., Ltd., Toronto, Ont.

ESKIMO BOYS ENJOY PICTURES

(Continued from Page 1).

tions, and it is the exception which works mischief and makes the need greater for Christianity.

The Eskimos bring in a million dollars worth of fur each year, which proves a big item in our revenue. The country is barren and lacks vegetation, but gold, coal, zinc, mica, and graphite are to be found, and when developed will mean a big thing commercially. The airplanes went from Hudson's Bay to Mackenzie River last year, and next year it is expected that they will reach Coppermine River. Last year the Baker Lake Mission was established, west of Chesterfield Inlet.

The speaker has just returned from an 11,000 mile trip in the Western Arctic—it is a great country; Victoria Island is as big as England. Last year the Archdeacon took a tour through the Eastern Arctic, where Ben and Sam come from. The pictures shown were moving pictures of this latter trip, in five reels; between the third and fourth reels a series of still pictures were shown, showing an Eskimo building a snow house, each picture showing a new stage of the work.

The trip began at Montreal when the speaker set sail on the ice breaker Nascopie, a ship specially built for the perils and dangers of northern navigation where for many miles the journey is made through floating hummocks of ice and the stately and dangerous icebergs are numerous. Sam comes from Baffin's Land and Ben from Southampton Island.

Proud of Flag.

The trip went as far north as Pond's Inlet, the most northerly trading post on the continent, where there is a mission, a Hudon's Bay post, and a French company, also traders. This post is far beyond the Arctic Circle. Calls were made at Scott's Inlet, Frobisher Bay, Cumberland Sound, Fort Cheerio, in Ungava Bay, Chesterfield Inlet, Southampton Island, and other points, ending at Halifax. The Eskimos are very proud of their flag and loyal to their King, and when we remember that their flag and King are our flag and King, the title of the pictures, "Our Canadian Eskimo," brings with it a sense of responsibility and obligation in connection with these people. The pictures showed the barren land, treeless and bleak, but there are many outposts, Hudson's Bay, Royal Canadian Mounted Ponce, and missions where white men are serving King and country, and surely it is our duty in our sheltered land to send generously of help to spread the Gospel of Jesus Christ to these people, who deserve to be considered among our good citizens.

Guard Against "Flu" With Musterole

Influenza, Grippe and Pneumonia usually start with a cold. The moment you get those warning aches rub on good Musterole.

Musterole relieves the congestion and stimulates circulation. It has all the good qualities of the old-fashioned mustard plaster without the blister.

First you feel a warm tingle as the healing ointment penetrates the pores, then a soothing, cooling sensation and quick relief. Have Musterole handy for emergency use. It may prevent serious illness.

MUSTEROLE
WILL NOT BLISTER
Better than a mustard plaster.

Along the edges of the carpet on each side of the English House of Commons runs a red line. By an unwritten law no member may pass these lines when speaking. The custom dates from the days of the Cavaliers and Roundheads.

LADIES HOLD BAZAAR

Lakehurst Women Raised $50 at Sale of Work in Hall's Bridge.

(Examiner Correspondence)

HALL'S BRIDGE, Dec. 10.—A bazaar and sale of work was held in the Loyal True Blue Hall at Hall's Bridge on Thursday afternoon and evening. It was held under the auspices of the United Church, Lakehurst. Mrs. Wolsey Northey, Mrs. William Northey, Mrs. Wesley, Mrs. Raymond Hunt, Mrs. Stanley Bancroft and Mrs. William Thompson were in charge of the various departments.

A large crowd from the neighborhood was in attendace and Rev. Mr. Hewston, pastor, was gratified at the result. Proceeds amounted to about fifty dollars which will be used by the church in Lakehurst.

Give Your Child Enough Vitamins For Good Health

SCOTT'S EMULSION

Is the Agreeable Way To Obtain the Benefits of Cod-liver Oil Vitamins

Scott & Bowne, Toronto, Ont. 28-31

VETERINARY.

DR. W. F. McELROY, Vet. Sur. Office and Residence, 290 Charlotte street, Charlbond Building, Peterborough. Phone 1623J.

The Confederation

ALL-STEEL TRAIN

TORONTO WINNIPEG EDMONTON

Fast, Through Comfortable Service

SCHEDULE

lv. Toronto daily	9.00 p.m.	E.T.	Su	M	Tu	W	Th	Fr	Sa
ar. Winnipeg "	8.45 a.m.	C.T.	Tu	W	Th	Fr	Sa	Su	M
ar. Brandon "	1.00 p.m.	"	"	"	"	"	"	"	"
ar. Regina "	6.40 p.m.	M.T.	"	"	"	"	"	"	"
ar. Saskatoon "	11.40 p.m.	"	"	"	"	"	"	"	"
ar. Edmonton "	10.00 a.m.	"	W	Th	Fr	Sa	Su	M	Tu

E.T. Eastern Time. C.T. Central Time. M.T. Mountain Time.

EQUIPMENT: Standard and Tourist Sleeping Cars, Dining and Compartment-Observation-Library Car—Radio Equipped, Valet Service.

J. B. Doran, Local Agent, 324 George Phone 259.

TRAVEL **CANADIAN NATIONAL**

TOWN HALL IS PAINTED

Car Skids and Upsets While Coming Down Tucker's Hill.

LADY SCRATCHED.

(Examiner Correspondence.)

WARSAW, December 10.—The town hall has been painted a cream color with brown trimmings, and now looks very much better. The windows have been cleaned and the lower sashes re-frosted.

On Tuesday evening a car skidded and upset when coming down the curved road on Mrs. Tucker's hill. The car was badly damaged, and a young lady was scratched about the face, the other occupants escaping unhurt.

Personals.

Mr. and Mrs. Thomas Cooper gave a large and enjoyable party on Tuesday evening.

Miss Verna Miller has ended her probationary term, and has been accepted as a nurse-in-training in the Nicholls Hospital.

Dr. Munro is improving slowly. This is the first time in nearly twenty years that the doctor has been really laid up.

Thomas Miller was a business visitor to Toronto on Tuesday.

Mr. Gardiner is boarding at Mr. R. W. Payne's this week, while his car is being repaired.

Mr. P. G. Towns of Douro held his annual turkey day on Wednesday. The prices ranged from 33 to 45 cents a pound, dressed. Next Wednesday is his annual chicken day.

W. I. MEETS AT WARKWORTH

Mrs. James A. Armstrong Awarded Prize in Christmas Gift Competition.

GOOD PROGRAM.

(Examiner Correspondence.)

WARKWORTH, Dec. 10.—The regular meeting of the Women's Institute was held on Wednesday afternoon, December 5 at the home of Mrs. A. B. Armstrong. The president, Mrs. D. Massey, opened the meeting with the singing of the Ode in unison.

Correspondence was read and placed on file until a later date. Following this was an exhibit of inexpensive Christmas gifts. The judges, Mrs. George Kelly and Miss Orletta Gummer, awarded the prize to Mrs. James A. Armstrong.

Mrs. Jack Leonard, Mrs. J. W. Dixon and Mrs. Joseph Greenly had charge of the programme which was as follows: Reading, Mrs. W. J. Harper; piano selections, Miss Kate Gallagher; contest, guessing the number of beans that were in a bottle, first prize was awarded to Mrs. Albert Parks, second prize to Mrs. W. H. Nelson.

A paper entitled, Christmas Customs in Other Lands," was given by Mrs. W. B. Baker, after which a splendid account of the Belleville convention was given by Mrs. Marshall Wilson and Mrs. David Evans.

After singing the national anthem, a dainty lunch was served at the close.

Personals.

Mr. E. Sarson, of Hamilton, spent Wednesday in town.

Mrs. W. J. Baker has returned after spending a few days with her daughter, Mrs. G. A. Barker, Picton.

Mr. W. J. Harper is spending a few days with Mr. and Mrs. Charles Wolfraim, Castleton.

MEMORIAL FUND IS OPEN FOR DONATIONS

Contributions Are Coming In Slowly For Lakefield's New Cenotaph.

(Examiner Correspondence)

LAKEFIELD, Dec. 10.—Contributions are coming in to the Lakefield War Memorial fund and while things are not moving very quickly, it is perhaps owing to the fact that many who wish to help this worthy cause cannot give large sums and hesitate about giving small contributions. The idea is to have as many as possible share in this community cenotaph. When erected it will stand for all time a monument to those who answered their country's call and gave all, even life itself, in service to king and country. It will be a reminder to the men who came back that the sacrifice of Lakefield's soldier sons is recognized and honored and to all who pass by it will stand for perpetual remembrance and to posterity it will be a precious heritage. The amount of the contribution may be left to the giver and his or her conscience but no sum is too small to be added to the growing list and no contribution can possibly be large enough to be really worthy of the great cause. A great deal is said these days about service and the proposed war memorial will simply be a recognition of service and sacrifice for God, for King and Country.

Subscriptions to date are:—

Mrs. W. M. Graham $200; Lakefield Post. B.E.S.L., $100; Hon. G. N. Gordon, $25; Rev. J. J. Garvey, $10; A friend, $50; Clarence Duff, $2; A. W. Burrows, $3; Dickson's Store, $3; W. Clysdale, $1; F. H. Lingwood, $5; Mrs. A. E. Kennedy, $3.—$401.00.

A LONG TREK.

Sydney, Australia, Dec. 10.—Francis Birtles has completed a 16,000-mile auto jaunt from London to this city. He traveled only 100 miles by sea. Part of the way he was forced to cut his way through jungle. He had no tire trouble until he had traversed more than 11,000 miles.

RADIO PROGRAM

Monday, December 10.

WOR, Newark, N.J. (422.3)

6.00 p.m.—Ukulele Bob McDonald.
6.15 p.m.—Newscasting.
6.20 p.m.—"Footlights," Oliver M. Sayler.
6.30 p.m.—Uncle Don and his Steiff Toy Animals.
7.00 p.m.—Koko, the Eskimo.
7.05 p.m.—Mirador Orchestra.
7.30 p.m.—H. V. Kaltenborn, associate editor, Brooklyn Daily Eagle—"Current Events."
7.59 p.m.—Sessions chimes.
8.00 p.m.—United Choral Singers.
8.30 p.m.—CeCo Couriers.
9.00 p.m.—Lowney radio hour.
9.30 p.m.—Warner Brothers Vitaphone Jubilee.
10.00 p.m.—The Adventurers.
10.30 p.m.—Thirty-Minute Men.
11.00 p.m.—Tavannes time.
11.01 p.m.—Newark news, U. P. bulletins, weather report.
11.05 p.m.—Palais Royale Orchestra.
11.30 p.m.—Emil Velazco, The Witching Hour.

Wrigley Dance Band.

The Canadian Wrigley Review as making this evening a Happy Hour, featuring the Wrigley Dance Band from station CKNC (517 metres) at Toronto:

March of the P.K.'s—Band.
I'll Get By—Band.
Oh So Nice—Band.
Bells of St. Mary's—Strings.
Hallelujah—Band.
Paraphrase on Light Cavalry Overture—Accordion Solo.
'Tain't So, Honey, 'Tain't So—Band.
Down South (dance arrangement of American sketch by Middleton)—Band.
Teasing the Frets—Banjo solo.
Hot—Band.
Piggie Wiggle—Saxophone solo.
Jeanine—Band.
When Sweet Susie Goes Steppin' By—Band.
High Up on a Hill-top—Accordion solo.
My Ohio Home—Band.
Dusky Stevedore—Band.
Magical Island of Dreams—Band.

WGY, Schnectady, N.Y. (379.5)

6.00 p.m.—Stock reports, produce market report, farm forum, and news items.
6.29 p.m.—Weather forecast.
6.30 p.m.—Gilbert's sports talk for Boys.
7.00 p.m.—Mutual Savings Bank program.
7.30 p.m.—Madrigal Mixed Quartette, studio.
8.00 p.m.—The Voice of Firestone.
8.30 p.m.—A. & P. Gipsies.
9.30 p.m.—General Motors family party.
10.30 p.m.—Correct time.
10.30-11.00 p.m.—Sax Smith and his Cavaliers.

CFCA, Toronto (357)

6.00 p.m.—Hudson stocks, news, and weather.
6.30 p.m.—Ryrie time.
6.30 p.m.—Santa Claus from Eaton's Toyland.
7.15 p.m.—Organ recital by Fred Puttenham from Pantages Theatre.
8.00 p.m.—Musical program.
9 p.m.—Ryrie time.
9.00 p.m.—Maple Leaf hour, featuring the Philharmonic Symphonic Orchestra, with Judson House, tenor of the National Broadcasting Company, through the courtesy of the Maple Leaf Milling Co.

CKGW, Toronto (312.3)

6.00 p.m.—Mining market report by Homer L. Gibson & Co.
6.15 p.m.—News and weather forecasts.
6.30 p.m.—Taplin talk.
6.45 p.m.—Musical program by the Quality Laundry.
7.00 p.m.—Wentworth musical program.
7.30 p.m.—Toronto Asphalt Roofing Orchestra.
8.00 p.m.—Moodie Troubadours.
9.00 p.m.—Maple Leaf Hour, featuring Philharmonic Symphony Orchestra and Judson House, tenor, of National Broadcasting Co. chain program).
10.00 p.m.—Imperial Tobacco hour (chain program).
11.00 p.m.—Jack Frost Anti-Freezers (chain program).
12.00 p.m.—Late news and Gruen Watch Guild time signals.

WJZ, New York City (394.5)

6.00 p.m.—Palais d'Or Orchestra.
6.45 p.m.—Summary of programs.
6.50 p.m.—Long's sporting page.
7.00 p.m.—Longine's correct time.
7.00 p.m.—Cook's travelogue.
7.30 p.m.—Roxy and His Gang.
8.30 p.m.—Automatic Duo Disc Duo.
9.00 p.m.—Neapolitan Nights.
9.30 p.m.—Chesbrough "Real Folks."
10.00 p.m.—Longine's correct time.
10.00 p.m.—Meyer-Davis Jade Room Orchestra.
11.00 p.m.—Slumber music.

WEAF, New York City (454.3)

6.00 p.m.—Waldorf-Astoria dinner music.
6.25 p.m.—Summary of programs.
6.30 p.m.—Gilbert's sports talk for Boys.
7.30 p.m.—"The World To-day," by James G. MacDonald.
8.00 p.m.—NBC Studio program.
8.30 p.m.—A. & P. Gipsies.
9.30 p.m.—General Motors family party.
10.30 p.m.—Howard correct time.
10.30 p.m.—National Grand opera, "Cavalleria Rusticana."

ROACHES HIDE

around sinks and damp places. You can clean them out by putting Parke's Roachbant around where they frequent. Let them walk through it and they will carry it to their young By persistent use you can soon clean up a place of roaches, waterbugs, etc. 25c, 50c and $1.00. Bond's Drug Store, George and Hunter.

He saves

MILLIONS

THIS GENTLEMAN is busy "talking telephones to death"—which is merely a way of saying that he is testing their transmission qualities.

He is a worker in the telephone research laboratories. He has a rack of telephone transmitters and a phonograph. He "talks them to death" by means of the phonograph to see whether the transmitters give satisfactory results.

There have been 95 different types of transmitters and 64 different receivers to obtain the instrument you are using today. And men are at work now to find one still better.

IN THE NEXT ROOM another man is using an apparatus which rubs a piece of telephone cord back and forth until it frays.

He is seeking a better cord. He is the man who found that the brown cord in your telephone today wears better than the green cord you used to have. You may not have noticed the change from green to brown but it has saved hundreds of thousands of dollars for telephone users.

That is the business of these gentlemen—to make a better telephone and save money in doing it.

THERE ARE NEARLY five thousand of them at work in the Bell Telephone Laboratories — the largest telephone research laboratories in the world — and the Bell Telephone Company of Canada owns a contract giving access to all the work they do.

That is why your telephone system now has the ingenious device known as the "loading coil" which transmits messages over wires fine as human hair. It used to be necessary to have heavy wires, increasing in size with distance. The heavy wires were costly. The loading coil has saved millions in telephone costs.

The underground cables developed in recent years are another of a score of similar benefits. They have wires to carry a vastly greater number of messages than they used to, but they are so compact and so efficient that they can be pulled through the original underground ducts. If cables and ducts had to be increased in size with the vast new traffic the costs of telephoning would climb sky-high.

THE NEW CABLES, like the brown cord and the loading coil, mean millions of dollars saved. These dollars are dollars in your pocket. Your telephone is being connected with thousands of new telephones across the country every week yet this increased value does not cost you more because costs are successfully offset by the economies which research accomplishes.

The gentleman testing the transmitter and the five thousand working in the laboratories with him are saving money for you every day and keeping the telephone adequate to serve the needs of Canadian progress.

Published by The Bell Telephone Company of Canada to tell you something about the telephone business and the people in it.

191

Shop in the Morning if possible

TECO STORE

Save by Shopping the "Cash Price" Way

Only 12 Shopping Days till Christmas

Early Specials Tuesday

Outstanding Value, Winter-Weight Vests, Each 50c

Splendid quality Fine Wool Ribbed Vests. Soft fleeced back, V neck and short sleeve style, and finished with beading and draw tape. Comes in a nice cream shade, and is exceptional value at this low price. Be sure and come early. Sizes 36 to 44. Early morning special, each **50c**

—Second Floor, Teco Store

75 Dust Pans Each 25c

Made of extra heavy quality tin. Well made with hood to prevent dust from sliding off. Good strong handle. Colors of blue, green and red. Very useful in the home. Splendid hand size. Early special, each..... **25c**

—Basement, Teco Store

Gift Perfume 25c

100 Boxes

A very nice little gift. Choice of lily-of-the-valley, white rose and lilac. Comes nicely boxed in blue or rose boxes. Be sure and come early as this is an exceptional value. Early special, box..... **25c**

—Main Floor, Teco Store

Handkerchiefs, Boxed, 49c

Choice selection of lovely Handkerchiefs, daintily boxed. White and many pretty shades. Some are embroidered and hemstitched; many with lace corners. Comes in 2 and 3 in each box. Ideal Christmas gifts. Outstanding value. Early special at, box..... **49c**

5c to $1 Department, Main Floor

Teco Toyland Tales

No. 4 December 10 Price: 1 Minute

Spot has a lot of "fun with Monk"

Somebody new has come to Toyland. His name's Albert Henry, but everybody calls him "Monk" for short because he's a monkey. He's not very well liked in Toyland, at least not yet. Betty Lou says he talks too much and Alice May says her mother told her nice people never climb trees. But Spot has a wonderful time with Monk. He catches Monk by the tail—a wonderful, long tail to pull and worry—and Monk lets out the funniest howls and squeaks. You can tell by Spot's expression that he's having a great old time.

Come One - Come All
Every Day to Toyland

Jolly Christmas Toys for Santa's Pack

Magic Lantern

Just the gift for a good boy. He can operate this very easily. With lamp, chimney, adjustable lens and 12 colored glass slides. To be shown on a white sheet. Complete..... **85c**

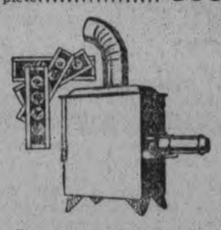

Tool Sets

A regular carpenter's outfit, consisting of Ruler, Hammer, Mallet, Screw Driver, Flyers, Nippers, Auger. Complete set..... **50c**

Box of Paints

Every boy, and even some girls, like to paint. Here is a real Box of Paints and Water Colors with fine Brush. Complete set..... **40c**

China Tea Set

Many a little girl will be pleased with one of these sets on Christmas morning. Cups and Saucers, Teapot and Sugar Bowl. All-white with gold band. Complete set..... **35c**

Paint Set

Boys and girls will amuse themselves for a long time painting on this transparent slate with 11 different colors. Per set..... **15c**

Blackboard

A Wall Blackboard with red frame. Size 16 x 24 inches. A toy that the wee children can amuse themselves for hours. Each..... **39c**

Toy Piano

Eight keys, encased in red and grey box. Will give plenty of tone. Each, **25c**

Say "Merry Christmas" in a Practical Way

Bring modern comfort and utility into the home this Christmas. The Teco Store offers a truly remarkable scope for thoughtful, practical gifts—softly glowing Lamps, Electrical Appliances of comfort or convenience, fine Rugs and Rug Mats in gorgeous colorings—a host of other suggestions. The choice is excellent and prices distinctly in keeping with our policy of "cash dealing."

Table Lamps

Very pretty Table Lamps in vase style and polychrome base, with parchment shade showing old English sailing vessel design. Complete with 2-piece attachment plug and cord. Complete, each..... **2.20**

Electric Percolator

Will make a very acceptable gift. Very useful Coffee Percolator with short or regular teapot spout. Made of first quality aluminum, with glass top. Each..... **3.29**

Eatonia
Electric Iron

Mother will be pleased with an Eatonia Electric Iron, so easy to use. Guaranteed for one year. Heavily nickel-plated. Weight about 6 lbs. Cord and plug. Eatonia value.... **3.50**

Rugs - A Family Gift

The gift of an Eatonia Rug! Thick, luxurious pile, delicate patterns and exquisite colorings. Wouldn't mother appreciate such a gift?—a combined gift from the family.

Size 2¼ x 3 yards. Eatonia value 39.50
Size 3 x 3 yards. Eatonia value 52.50
Size 3 x 3½ yards. Eatonia value 61.50
Size 3 x 4 yards. Eatonia value 69.50

Braided Mats

Suitable for living-room or bedroom. Plaited in many colors on border, with Wilton carpet centre. A very appropriate gift for the home. Size 18 x 36 inches. Each..... **98c**

4th Floor, Housefurnishings Bldg.

Rag Mats

Made from the best quality colored cotton rags, woven in many designs, with pretty stencilled border. Note the size and the special price. 24 x 48 inches. Each..... **50c**

4th Floor, Housefurnishings Bldg.

Acme Electric Washing Machine

What a splendid gift—an Acme Electric Washing Machine! With it you spend hours of extra leisure—an ending of washing labors—cleaner clothes with less wear. The Acme Electric Washer embodies features which make it a most efficient worker. See it in operation in our Store—have explained to you the numerous superiorities which make the Acme a leader in the washing machine field at the low price of..... **$98**

(May be purchased on the Deferred Payment Plan at $98 plus a small equitable charge.)

A Cheerful Gift!

Bridge Lamp and Shade

Pretty and smart for living-room, dining-room, etc. Solid metal standard with polychrome finish. Dainty parchment shade in choice of many styles and colors. Complete, **3.95**

Junior Lamp and Shade

Bridge Lamp and Shade. Standard of solid walnut and goose-neck top style. Beautiful silk shade in many colors and shapes to suit any room. Heavy weighted base in stand. Complete..... **12.25**

2nd Floor, Housefurnishings Bldg.

Eatonia
Electric Toasters

An Eatonia Electric Toaster will be appreciated long after the giving. Heavy nickel-plated finish. Toasts two slices at once. Heavy base, with insulated feet, long cord and plug. Eatonia value..... **4.65**

Come Early — TECO STORE — Come Often

OPERATED BY T. EATON Co LIMITED

Regina Pats Are Junior C. R. U. Champions

WESTERN RUGBY CREW DEFEATS SAINT THOMAS BY 9 TO 6 COUNT

Light and Fast Eastern Champions Are No Match For Heavy Western During Latter Stages of Game—Pats Overcome Early Lead

FIRST TIME WEST HAS EVER WON DOMINION RUGBY CHAMPIONSHIP

ST. THOMAS, Ont., Dec. 10.—(Canadian Press).—The Regina Pats and their officials left here at noon yesterday for Toronto, where they entrain to-day for their homes in the west, taking with them the Dominion junior C.R.U. title, won in a sudden death fixture here Saturday by a score of 9 to 6 from the St. Thomas Tigers. The Westerners are worthy champions and although the touch down that won the game was the result of a luckly break the general opinion is that the better team won. The light and speedy Tigers were a match for the heavy Westerners in the early part of the game but the visitors soon wore down their defence and they became unable to hold the champions.

This is the first time that the West has ever won a Dominion rugby title and it is expected that the victory will boom the grid iron game in the west. Next year the champions of Eastern Canada will have to go out to Regina if they want to get back their own. St. Thomas has hopes of achieving that goal some day as they have advanced steadily in the junior series. Two years ago they won the Ontario title but lost it to Montreal. This year however, they eliminated Montreal for the eastern Canada title and almost beat Regina for the Dominion championship.

Pats Overcame Lead

To win the national honors the Pats overcame a six-point lead in the game here Saturday. Fate favored the Tigers in the early part of the game and they, too, scored a freak touch-down in the first quarter, and Captain Stirling added another point by a dead line kick. But the Pats werent to be denied' and throwing their weight at the Tigers they swept up and down the field in the last half and added nine points which won the game. As predicted, it was the closest Dominion final ever staged since east has met west. The Regina Pats are rightful holders of the Atlantic-Pacific junior grid honors.

Arriving here last Friday the Regina Pats were treated royally by the city. A theatre party was staged Friday night, and after the game Saturday, the Regina Pats were guests of honor at a big banquet. Hal de Gruchy of Toronto; Coach Al Ritchie of the Pats; Captain Summer Stirling; Mayor William Stokes and others spoke. Coach Al Ritchie waxed eloquent in a splendid speech on the gridiron game and praised the sportsmanship of the Tigers who lost like real heroes. Hal de Gruchy thanked St. Thomas for allowing Reginas to use the junior players who had participated in the senior game against the Hamilton Tigers a week previous. This was necessary in order that both Dominion play-offs could be staged, he said. After the banquet there was a dance. A few of the players were suffering slightly from injuries when they left, but not serious.

BUFFALO SCORES SECOND VICTORY

Lesueur's Team Defeats London Panthers 2-1 on Bisons' Home Ice

FORT ERIE, December 10. Canadian Press. — After a six game losing streak Buffalo scored its second victory in two successive days in Canadian professional hockey league play, when, Saturday night, Percy London Panthers, 2-1, on the Bison's home ice in Fort Erie.

Thirteen minutes after the opening Primeau bounded the puck off Goalie Norfolk's skates and Foxwrothy rode in to hammer it home for the first score.

A wicked shot from Carl Voss's stick at centre ice, caught Norfolk on the left cheek, dangerously close to the eye, and forced him from the game, Bill Taugher going to the strings. This seemed to spur the Bisons to harder efforts, for Hughes taking the puck from his own territory went through the entire Panther defence, circled the net and eluded Joey Ironstone for the tying score. Time of the play was 16 minutes. Two minutes later, Brydson got the puck, and working a beautiful combination with Rolly Huard, who dexterously handled the stick, worked the rubber to the London net where Brydson drove it home. Hughes also sparkled in this play, going up in a defensive capacity for the passing duo.

Ironstone stood out for London, as twice, with only three men in front of him, he successfully protected the goal against what seemed certain Bison scores. "Speedy" Desy, procured from Providence of the Canadian-American group, made his debut with Buffalo in the secondary forward line and lived up to his name.

Buffalo: Goal, Norfolk; r. defence, Hughes; l. defence, Frew; centre, Roth; r. wing Brydson; l. wing, Bogardis; spares, Buffalo: Huard, Lott, Lederman, Desy, Taugher.

London: Goal, Ironstone; r. defence, Moore; l. defence, Voss; centre, Primeau; r. wing, Filmore; l. wing, Connacher.

Spares, London: Foxworthy, Jackson, Lever, Redding.

Referee: Lou Marsh.

Scoring Summary.

First period: Foxworthy, 13.00.

Penalties: Hughes, Frew, Lever, Voss, Redding.

Second Period: Hughes, 16.00; Brydson (Huard) 18.00.

Penalties: Connacher, Huard, and

Third period: No score.

Penalties: Lederman, Redding, Jackson, Desy, Brydson.

LOOSE LEAF SUPPLIES
LOOSE LEAF BINDERS AND SUPplies of all kinds. If we haven't it in stock we will be pleased to quote prices and secure it for you. 'Phone 1606 and a representative will gladly call without obligation.
dtf-2249

HOCKEY RECORDS.

The standing of the clubs in the two groups of the National Hockey League, including last night's games, are as follows:—

Canadian Group.

	P.	W.	L.	T.	F.	A.	Pt.
Ottawa	9	4	2	3	12	8	11
Montreal	10	5	4	1	20	17	11
Maple Leafs	9	5	4	0	18	17	10
Canadiens	9	4	3	2	15	14	10
Americans	9	4	3	2	13	14	10

American Group

	P.	W.	L.	T.	F.	A.	Pt.
Rangers	10	4	3	3	11	11	11
Detroit	8	4	1	3	14	8	11
Boston	9	4	3	2	13	9	10
Pittsburgh	10	1	6	3	6	14	5
Chicago	9	1	7	1	9	19	3

This Week's Games

Tuesday—Toronto at Rangers, Ottawa at Chicago, Americans at Boston, Detroit at Montreal.

Thursday—Ottawa at Detroit, Montreal at Americans, Rangers at Canadiens.

Saturday—Boston at Toronto, Canadiens at Montreal, Pittsburg at Ottawa.

Sunday—Americans at Chicago, Detroit at Rangers.

Canadian League.

The standing of the clubs in the Canadian League, including last night's games, is as follows:

	P.	W.	L.	T.	F.	A.	Pts.
Detroit	10	9	1	0	22	11	18
Kitchener	8	5	3	0	28	22	10
London	10	5	5	0	19	27	10
Niagara Falls	10	4	6	0	20	23	8
Windsor	7	4	3	0	16	18	8
Toronto	8	3	4	1	20	20	7
Hamilton	9	2	6	1	23	30	5
Buffalo	8	2	6	0	14	19	4

This Week's Games

Monday—Kitchener at Windsor.
Tuesday—Niagara Falls at Toronto.
Wednesday—Kitchener at London.
Thursday—Windsor at Toronto.
Friday—Detroit at Kitchener, London at Niagara Falls.
Saturday—Toronto at Buffalo.
Sunday—Buffalo at Detroit.

HOCKEY SCORES.

The scores of hockey games played during the week end were as follows:—

National League

xOttawa	2	Maple Leafs	1
Canadiens	2	Chicago	1
Boston	5	Montreal	1
Detroit	3	Chicago	0
sAmericans	2	Boston	1
xDetroit	2	Rangers	2

x—Ten minutes overtime.
s—Played Sunday.

Canadian League

Buffalo	2	London	1

American Association

St. Louis	1	Duluth	0
Kansas City	4	St. Paul	2

Canadian-American League

Providence	1	Springfield	0
New Haven	5	Newark	1

Mount Royal Intermediates

Martin	2	Eurekas	0
St. Fr. Xavier	3	C. P. Verdun	2
Chapetre	2	Tacomas	1

International

England	1	Holland	1

GEORGETTI-SPENCER WIN BICYCLE HONORS

Famous Team Crosses Winning Line One Lap Ahead of Field

NEW YORK, Dec. 10.—(Canadian Press).—Fittingly enough it was a pair of champions that won New York's international six day bicycle race.

Fighting off every attempt to oust them from the lead Franco Georgetti and Freddy Spencer, crossed the finish line at Madison Square Garden Saturday night, a lap ahead of the field, a margin they had held continuously since Thursday night. Thus were added new laurels to Spencer, the United States sprint champion, who incidentally hails from Toronto, and Georgetti, the United States motor-paced title holder.

Second place went to the red-shirted Frenchmen Alfred Letourcer and Paul Brocarddo. Reffie McNamara, the famous "Iron Man" and Klas Van Nek, the giant Hollander, were third, a lap behind Letourner and Brocardo and 331 sprint points ahead of 18 year old Jimmy Galthour and 22 year old Franz Doulberg, who tied them in mileage.

Thirteen laps were stolen during the final hour bringing the total for the race to 481, compared with the old record of 429, set last year.

Georgetti and Spencer covered 2,290 miles, 9 laps. Nine of the original 15 teams finished.

Our Boarding House . . . . . By Ahern

SENATORS DEFE AT LEAFS 2-1 TO TIE FOR GROUP LEADERSHIP

Victors Check Leafs' Series of Home Victories in Hard Won Battle

FASTEST GAME OF SEASON

Nighbor is Outstanding For Winners—Bailey Does Well

TORONTO, Dec. 10.—A long dropping shot from mid-ice by George Boucher after nearly six and a half minutes play in the overtime period on Saturday night gave the Ottawa Senators a 2 to 1 victory over the Maple Leafs after the fastest and best played game that has been staged here this season by National League clubs. The all-important lift by the Senators' captain, one of many that were made in the extra ten minutes, gave the visitors a somewhat lucky victory but it brought in its train quite a number of developments, so close is the race in the Canadian section of the major loop.

Up until the start of the overtime the pace had been a swift one and on the whole the Leafs seemed to have a slight edge and, but for the hardest of luck on a couple of occasions when Cox and Bailey hit the goal post with Connell beaten on the plays, would have won without the bargain session that was thrown in as a reward to pre-Christmas shoppers. As soon as the extra time started the pace slackened down and both teams appeared more or less content to make individual rushes with long range sniping at the opposing citadel. These efforts were more or less easy for the two custodians and with less than four minutes to play it looked as if the teams would reach the seventy minutes maximum with the score deadlocked.

Boucher made a rush half-way down the ice and lofted one in the general direction of the goal. Chabot saw the shot coming and played it, but just as the puck descended to the ice in front of the locals' goal it turned on its edge and angled off. The disc hit Chabot's stock but caromed into the twine. From then on the Leafs tried hard for the equalizer but the sudden reverse seemed to disorganize them and while several plays started in a promising manner they petered out when they reached the Senators' defensive area.

The teams:

Ottawa.—Connell, goal; Clancy and Boucher, defence; Nighbor, centre; Finnigan, right, Touhey, left; Alex. Smith, Elliott, Halliday, and Grosvenor, subs.

Maple Leafs—Chabot, goal; Day and Duncan, defence; Carson, centre; Bailey, right; Cox, left; Art Smith, Blair, Horne and Lowrey, subs.

Referees—M. J. Rodden, Toronto, and Dave Ritchie, Montreal.

The Summary

First Period

1—Ottawa, Elliott (Nighbor) ...11.10

Second Period.

No score.

Third Period.

2—Maple Leafs, Blair (Lowry) ... 6.18

Overtime Period

3—Ottawa, Boucher 6.22

Final score—Ottawa 2, Maple Leafs 1.

Penalties—First period (Touhey 3, Bailey); second period (Clancy 3, Horne, Bailey); third period (Finnigan); overtime period (Day); total, Ottawa, 14 minutes; Maple Leafs, 8 minutes.

FAMOUS HOCKEY GAMES OF PETERBOROUGH TEAMS

By F. D. C.

The thrilling battle in which the Peterborough hockey club of 1902 defeated the Port Hope Ontarios and started their march to the first intermediate championship ever won by a local team was described on Saturday.

To-day let us glance back at the memorable series with Galt in the O.H.A. finals when Captain Rollie Glover and his fighting team, after being held to a 4 to 3 score on their own ice, travelled to Galt and won the championship by holding the crack Western team to a tie, Peterborough winning the round by the narrow margin of 7 goals to 6.

It took a team with all kinds of scrapping ability to turn the trick, and fortunately the 1902 Petes were just that sort of a hockey machine, a gang of battlers who cared nothing for hostile crowds or strange ice surfaces, and who were just as dangerous on the road as they were on their own small rink on Charlotte street.

Galt came to Peterborough for the first game of the finals on March 8 with all kinds of confidence. The conditions were thought to favor the Westerners. The weather had been mild for several days, and the ice was covered with slush and water, making it almost impossible for combination, and the Petes' team-work suffered.

The Galt team was led by the famous "Dutchy" Morrison, one of the best goalers of his period, and in the first game played three men back on the defence most of the time. In spite of the conditions the game was very clean and Lane of the Galt outfit was the only player penalized.

The Petes scored the first goal in 10 minutes on a rush by Whitcroft and a neat pass to Morgan. Five minutes later Morgan made it 2 to 0 on a pass from Chris. Graham, but Galt tied the score before half-time.

Early in the last half Morgan took a pass from Roy Armstrong to make it 3 to 2, only to have Hay score for Galt on a shot which glanced off Glover's stick into the net. The score remained tied until two minutes before the end of the game when Morgan batted in the winning goal on a rebound from Chris. Gramham's shot.

An interesting feature was the fact that Glover lifted the puck into one of the arc globes where it remained.

The second game in Galt, with ice conditions much the same, was another thriller. The Westerners were very confident, but the Petes matched their confidence with an invincible determination that was not shaken when Galt scored the only goal of the first half.

Early in the second half Roy Armstrong broke away for a nice rush and tied the score, and less than a minute after he put the Petes ahead on a pass from Morgan, making the score on the round 6 to 4. Galt, however, came to life and quickly ran in two goals, tieing the round and leaving them one up for the game. It was a great battle for the million dollar goal, and Chris. Graham finally secured it for Peterborough with two minutes to play, rapping the rubber into the net as Morrison rushed out and bodied him.

The line-up in both games was the same:

Peterborough—Goal, Wasson; point, Glover; cover, H. Armstrong; forwards, Whitcroft, Morgan, Graham, R. Armstrong.

Galt—Goal, Morrison; point, Lane; cover, Twalts; forwards, Deeton, Hay, P. Deitrich.

CANADIENS BEAT BLACK HAWKS 2-1

Gardner in Goal Saves Chicago From Worse Defeat By Habitants

MONTREAL, December 10. Canadian Press. — Canadiens improved their position in the standing of the clubs of the Canadian section of the National Hockey League Saturday night by scoring a 2 to 1 victory over Merb Gardner's cellar tennants of the American division, the Chicago Black Hawks. Ten thousand fans saw the fast skating Canucks hold a distinct fast skating edge throughout, but they also saw Chuck Gardner give one of the best performances that a National Hockey League goaltender has ever turned in on local ice. The Canucks margin of victory would have been much higher had it not been for Gardner's marvellous work between the Hawk posts. He allowed two counters to pass him, but he also stopped about seven that would have registerd against any ordinary goalie.

Howie Morenz and Albert Leduc scored for Canadiens, while Ty Arbour kept the Hawks in the running with a goal scored less than a minute after Leduc gave the Canucks a two-goal lead in the third period. Morenz opened the scoring in the first period when he beat Gardner with a fast low drive, following a typical swerving rush and shot from one side of the Hawk defence. Joliat, Canadian left winger, was serving a penalty at the time.

Although consistenely outplayed, Gardner's work in the Hawk net gave Chicago a chance to make a game of it, and led by Ripley, smart subcentre, the visitors worked hard throughout. Their offensive efforts however lacked that certain punch needed to carry them in to close quarters with Hainsworth.

March, the Regina junior, signed last week by the Hawks, subbed at right wing for them, and although it was only the fourth time this season that the youngster has been on skates he displayed a lot of natural ability. He is a little on the light side, however, and even his spasmodic displays of stickhandling would not carry him through the sturdy Canuck defence. The teams:

Chicago: Goal, Gardner; defence, Wentworth and Loughlin; centre, McKinnon; wings, Gottselig and Irvin; subs, Hoffinger, Ripley, March, Arbour and Couture.

Canadiens: Goal, Hainsworth; defence, Mantha and Burke; centre, Morenz; wings, Joliat and Gagne; subs, Leduc, Lepine, Gaudreault, Carson and Lesieur.

Officials: Alex. Romeril, Toronto and Vic Wagner, Ottawa.

The Summary.

First Period.

1—Canadiens..Morenz 17.20

Second Period.

No score.

Third Period

2—Canadiens..Leduc 11.00
3—Chicago..Arbour (Irvin) 4.0

Penalties—First period, Loughlin, Joliat; second period, Wentworth, Gottselig, Loughlin, Carson, Burke; third period, McKinnon 3, Wentworth, Joliat, Morenz.

Montreal Racket Club Regains Clark Trophy

MONTREAL, Que., Dec. 10 (Canadian Press).—By winning twelve of the twenty-two games played, the Montreal Racket Club regained possession of the Henry C. Clark trophy from the Tennis and Reaquet Club of Boston here Saturday. The competition is an annual affair between the two clubs and was started in 1926 when Montreal won the trophy. In 1927 Boston won.

SOUVENIR BOOK
AN OPPORTUNITY OF A LIFETIME. Get a copy of Souvenir Book, "Peterborough's Contribution to Canada's Diamond Jubilee." It is full of actual scenes of the Parade and Pageant. On sale at Examiner's South Store at 75c each, with mailing envelope.
dtf-2249

GEORGIA TECH ON TOP RUNG

Southern College Has Clear Record of Nine Consecutive Victories

TENNESSEE NEXT

KNOXVILLE, Tenn., Dec. 10 (Canadian Press).—The south has closed its most exciting, if not its greatest, college football season with a flourish of strength that leaves no question of Dixie's claim to a fair share of any pigskin honors that may be passed around.

It's closed, that is, so far as the Southern Conference race is concerned, but there is still the final thrust to be made by Georgia Tech, the champions, against California in the intersectional climax at Pasadena on New Year's Day.

Close of the championship race finds Tech at the top indisputably, with a clear record of nine consecutive victories that is one of the best in the country, but the sensational young Tennessee team is only a step behind. Tennessee wound up its campaign Saturday with a single point, 13 to 12 victory over Florida, to clinch second place in the conference and end the winning streak of the "Fighting Gators" who had kept pace with Tech all season.

BOSTON BRUINS SWAMP MAROONS

BOSTON, Mass., Dec. 10.—The Boston Bruins went on a scoring rampage here Sunday night and defeated the hard-checking Montreal Maroons, 5 to 1, in a game that thrilled 15,000 spectators.

Frederickson, the Boston centre, had one of the best nights in his long career, caging the first Boston score in the opening period, then coming back early in the second session to put his team in the lead again. The lone Montreal score was made by Phillips, and the teams were tied at 1-all when they quit the ice for their first rest period.

After Frederickson showed the way, Oliver and Gainer contributed a goal each, assisted by the sensational offensive play of Percy Galbraith. Clapper scored the Bruins' fifth and last tally in the closing period, when the Maroons were disorganized and their defence no stronger than a paper wall.

Canzoneri-Singer Match Features Card

NEW YORK, Dec. 10.—(Canadian Press).—With the Devos-Hudkins match off the books until Dec. 21, a ten round bout between Tony Canzoneri, former featherweight champion and Al Singer, of the Bronx, features the fistic card here this week.

Originally Tex Rickard had planned to start off the week by pitting Rene Devos, the great Belgian middleweight, against Ace Hudkins the Nebraska Wildcat, with the right to challenge champion Mickey Walker as the chief prize. But Devos was forced to ask for a postponement Saturday when he fainted during a gym workout from the pain of a boil on his neck. The bout accordingly was moved back to December 21.

The Devos-Hudkins postponement necessitated a complete shift in the Garden's boxing calendar. The Jimmy Maloney-Con O'Kelly scrap was set back from Dec. 21 to Dec. 28 and the Young Stribling - Joe Sekyra match from Dec. 28 to Jan 4.

RANGERS RALLY TO TIE COUGARS

Two Teams Battle Through Overtime For 2-2 Score

POSITIONS UNCHANGED

DETROIT, Dec. 10.—The Detroit Cougars and the New York Rangers fought three periods and an overtime session here Sunday night to determine the leadership of the American division of the National Professional Hockey League and at the end of the game their positions were unchanged with the teams tied for top place and the score 2 to 2.

The tie was bitter medicine to both teams for the Cougars saw a lead which they had little trouble in maintaining for two periods, wiped out when they were badly outplayed in the final period and the Rangers fought their way to the tie with the knowledge that Taffy Abel, star defence man, had injured an already troublesome ankle and probably would be unavailable for several games.

Bobby Connors, Cougar wingman, scored in the second period and passed to Cooper for the second Detroit score in the final period. Bill Cook scored for the Rangers in the final period and passed to Murdoch, who tied the score near the end of the game. Play was fast throughout and penalties were numerous.

ATHLETIC UNION REJECTS PLAN

Vote Down Proposal to Permit Amateurs to Mingle With Professionals

LOUDON IS NEW HEAD

PORT ARTHUR, Ont., Dec. 10 (Canadian Press.) — Amateur Athletic Union of Canada at it closing session of its annual convention here on Saturday night, defeated a move that would have resulted in an alliance between the Amateur Union and the Dominion Football Association. A motion to permit amateurs to mingle with professionals in soccer without endangering their amateur status was voted down.

Prof. Thomas R. Loudon, of the University of Toronto, will head the A.A.U. of C. during the coming year, having been unanimously elected to succeed Dr. A. E. Lamb, of Montreal, who definitely announced his resignation at the start of the convention on Thursday morning.

The slate of other new officers follows:

Vice-presidents, A. B. Cheeseman, Alberta; Archie Johnson, Manitoba; Charles Higginbottom, Ontario; Major Stuart Forbes, Quebec; Jack Hamilton, Saskatchewan; Major Sid Wilson, Thunder Bay; D. Webb, Maritime; George Pushman, Ottawa District; treasurer, Claude C. Robinson, Winnipeg; secretary, John Leslie, Edmonton.

H. R. Davidson, of British Columbia, was named to be elected a member of the executive at a later date.

Delegates from Alberta, Saskatchewan, Thunder Bay, and the Maritimes favored the suggestion to permit amateurs and professionals to play side by side in soccer, but strong opposition was forthcoming from Ontario, while the Quebec forces were split.

C·C·M· SKATES

Choose your new skates from the C.C.M. line of pleasure, figure, speed and hockey models, $1.00 to $15.00.

SKATE FOR THE SHEER JOY OF IT

THERE'S magic in the skating stroke — exhilaration in the feel of those narrow steel blades skimming over the glassy ice, the wind on the cheeks, and the glow of warm blood pulsing through the veins. No wonder skaters feel gay, light-hearted, full of pep. They just can't help it. Skating makes them feel that way. It's the King of winter sports.

And C. C. M. Skates — made of specially heat-treated and tempered steel — are the King of skates. Sizes to fit everybody.

64

Get Your C.C.M. Skates at K. SIMPSON Opp. Y.M.C.A.

T. H. ASHBY

Carries a complete line of C.C.M. Skates, Hockey and Skating Shoes and all Hockey Supplies.

PHONE 546 - 200-204 RUBIDGE

For a full line of C.C.M. and Winter Sports Goods, see

C.C.M. Skates — MILLARD'S (Whites' Old Store) 212 CHARLOTTE ST. — C.C.M. Bicycles

TO-NIGHT
TUES. AND WED.
AT 8 O'CLOCK

Capitol Entertainment

BIG STAGE SHOW
(EVENING PERFORMANCES ONLY)
GENE McGROHAN
PRESENTS
THE CANADIAN JUVENILE TROUBADORS
8 VERSATILE ARTISTS IN RHYTHM AND SYNCOPATION 8
A Smart Set of Boys All Under 19 Years of Age With a Barrel of Novelties

ON THE SCREEN

Max Davidson in "THE BOY FRIEND."
NO INCREASE IN PRICES.
THURSDAY, FRIDAY, SATURDAY
PERSONAL APPEARANCE OF BABY ELEANOR, STAR OF "OUR GANG" COMEDIES.

THEATRES

AT THE REGENT.

COMING FROM SCHOOL RUTH KING VANISHES; LEAVING NO TRACE

Is Reported Missing by Her Father, a Prominent Lawyer

Ruth King, daughter of Cyrus King, wealthy lawyer, disappeared from her home as mysteriously as any of the other 3,180 young girls reported as missing in New York last year, according to a recent interview with Captain John J. Ayers, head of the Missing Persons Bureau of the New York Police Department. Miss King's mother, who is a prominent club woman and social service worker, has often been called upon to assist others in locating their daughters, and when the same misfortune strikes her home she is prostrated with grief.

The above paragraph, with a change of names of the principals, might be duplicated in any one of a hundred American cities, when it is recalled that 75,000 young girls were reported missing from their homes in the past year.

What causes these girls to leave home? Where do they go? Who is to blame? These are the questions dramatically expressed in the photo-play, "The Port of Missing Girls," which authoritatively presents many thrilling phases of this social problem. Barbara Bedford and Malcolm McGregor are the featured players in this production, which is to be seen at the Regent theatre, Monday, Tuesday and Wednesday.

AT THE CAPITOL.

All Roads Will Lead to the Capitol To-night When the Biggest Entertainment Value of the Season Will be offered—the Canadian Juvenile Troubadors, a Clever Company of Eight Young Men, and Greta Garbo in "The Mysterious Lady" Will be the Attractions.

It's the Capitol management's treat to-night when this popular theatre will offer a big stage and screen show all at the regular admission prices. The Canadian Juvenile Troubadors, a talented company of eight young men, all artists of rhythm and syncopation, will be seen with a barrel of novelties upon the stage, while Greta Garbo will be presented in one of the season's greatest screen attractions, "The Mysterious Lady."

In this screen version of Ludwig Wolff's fascinating drama of European espionage systems, the Swedish star is seen in a difficult role. She plays as a beautiful Russian spy who plots the disgrace of a young Austrian officer to gain a military secret for her own country.

With this unsympathetic part to sustain, Miss Garbo gives a vivid interpretation of the character she plays, and succeeds in winning sympathy by revealing the character's love for the man she has lured to misfortune.

"The Mysterious Lady" is Miss Garbo's first screen appearance since "The Divine Woman." She appears more accomplished in this latest picture than she has ever been before. This may largely be due to the excellent direction of Fred Niblo, who also directed Greta Garbo in her second American film, "The Temptress." He seems to have a knack of understanding the star's capabilities, and by making full use of this ability has created a vehicle for her that easily ranks among the year's best films.

Conrad Nagel, who has probably appeared with more feminine stars than any other leading man, in this picture makes his debut opposite Greta Garbo. The love scenes in which they appear together lack nothing of dash, verve and fire.

The story of "The Mysterious Lady" is one of engrossing interest. Miss Garbo as the Russian spy lures Nagel, an Austrian officer, to disgrace and exile, but redeems herself and displays her love for him by slaying the head of the espionage system which had enslaved her, convincing the Austrian of her true love for him and leading him back safely to the land which he had fled as a fugitive.

WESTWARD HO!

All good Canadians realize that Canada is a country to be proud of, but how many however, have tried to visualize the remarkable variety and vastness of this far-flung Dominion? It is only through travel that the immensity and outstanding natural beauty of our great heritage is realized. Travelling westward to the Pacific Coast we pass mighty rushing rivers innumerable lakes and dense lumbering regions thence across the wide prairies and through the magnificent Rockies a reviation of peerless scenic grandeur—then Vancouver and Victoria, those gems of the North Pacific, where the warm Pacific winds made year round golf possible.

Travel facilities are of the best. Every day the year round "The Vancouver Express" widely known Canadian Pacific transcontinental train, leaves Toronto at 9.00 p.m., making the through trip to Vancouver in 4 days. Schedule provides for good connections to all western points and any Canadian Pacific agent will gladly arrange for reservations and tickets on request.

8d.Nov. 20.23.28. Dec. 4.10.19.26.29

Sore throats
Quickly relieved by rubbing on
VICKS VAPORUB
OVER 21 MILLION JARS USED YEARLY

Bowling
Alley Gossip
By Pin Boy

C.G.E. GIRLS' SHOP LEAGUE.

The Fractional Motor Girls on No. 1 bowling team battled their way to a two-game win over the Insulation No. 2 team in the final tilt of the first half of their schedule. The game, although hotly contested, failed to show many high scores, but one girl on either team reaching the 200 mark. Miss Dyman made 214. Jerry O'Connal performed in her usual brilliant manner and took high three honors by a considerable majority.

The Insulation No. 1 gang spurted away from their hard-hitting opponents, the Maple Leafs, who barely escaped a coat of whitewash as the Insulation bowlers took the first two games and dropped the third by only 13 pins. E. Jones for the winners and M. Ridley tied with each other for high three with 496 pins apiece, while Miss Jones, who has already earned a reputation as a consistent bowler, chalked up a high single score of 230.

The Smart Set swamped the Meters No. 1 with 2,278 pins in total pinnage against 1,691, taking three games and strengthening their position in the first half of the schedule to a considerable extent. E. Parkins and L. O'Toole ran a close race for second high in three games, the former winning with 459, while Miss O'Toole made 455. B. Thompson turned in the best scores of the night, making 179, 194, and 230 for a high three of 603.

The Pirates treated the Meters No. 2 to shutout taking every game in a very decisive manner, although the losers worked hard in the final game losing out by 30 pins. V. Langton carried off the high scores in this duel, making 186 and 489

The Jolly Fellows more than held up their end of the argument with Fractional Motors No. 2, conceding two games out of three although with the exception of A. Wright's score the totals made were rather low. Miss Wight made 172 and 408 to take both high scores.

C.G.E. Eingeners League

	Average.	Games.
Langley	199	21
Benson	195	30
Gore	190	24
Hayes	183	30
Girven	183	24
Rutherford	183	24
Doris	180	27
McRae	180	27
Mason	180	27
Killoran	176	21
Gates	175	12
Mitchell	173	27
Adams	172	30
Thompson	171	26
Miss McCarthy	170	27
Seaton	170	24
Barnes	169	30
Miss Simpson	169	21
Miss Campbell	167	30
Edwards	166	12
Kunst	164	30
Shields	164	30
English	161	21
Stewart	159	27
Hinton	159	21
Saltman	159	21
Meagher	158	24
Gilchrist	157	27
Ottewell	157	24
Heap	157	9
Granik	155	24
Hood	165	24
J. Copping	155	27
Noble	154	30
Hooper	154	27
Barns	154	27
Cameron	154	12
Justice	153	24
Fanjoy	152	27
Wickwire	150	30
Broadley	149	18
Crowe	148	24
Canning	144	15
Cruthers	144	12
Shirley	144	12
Miss G. Byers	143	21
Willis	140	18
Spicer	140	12
Archambault	136	18
Miss Abbott	131	30
Miss Greer	130	30
Miss Condon	128	24
Miss M. Byers	127	24
Tarr	126	21
Sills	124	24
Foster	124	15

Engineers' League

	Points.
Price Setting No. 1	66
Mechanical Engineering	52
Industrial Control	52
Switchboard No. 1	50
D. C. Section	50
Switchboard No. 2	36
Laboratory	30
A. C. Engineering	26
Induction Motors	24
Price Setting No. 2	14

BRITISHERS EASILY DEFEAT AUSSIES

English Touring Cricket Team Scores 169 Runs In Inning

WARWICK, Australia, Dec. 10.—(Canadian Press).—The English touring cricket team easily defeated an eleven known as the combined country here by an innings and 169 runs. It was a two-day match and ended to-day. England scored 510 and the combined country 128 and 213, a total of 341. In the English innings, Ernest Tyldesley and Wally Hammond scored centuries, the former getting 115 and the latter 110.

The match saw Freeman, the great little Kent bowler, in the best form he has displayed since the tournament began. In the first innings of the combined country he took eight wickets for 32 runs and in the second seven wickets for 74.

STRANGE AS IT SEEMS— by John Hix

GOOD TURNOUT AT PRACTICE

About Forty Players Tryout For C.G.E. Girls' Basketball League

NEED ANOTHER COACH

Judging from the turnout of young ladies from the C.G.E. for the basketball practice on Saturday afternoon at the Y.W.C.A. this branch of athletics has made a decided hit with the girls. It is estimated that between thirty-five and forty were present, which considering the short notice, was very gratifying to the executive who are boosting the game. Alex. Mitchell, Jr., has offered his services as coach, and gave the basketeers their first instructions on Saturday. Many of the players made their first appearance on the gym. floor, but show promise of developing into very good basket ballers.

The C.G.E. girls' team of last year are again trotting out the same lineup, with the exception of Mabel McLaren, who will probably play with the De Laval and Dot Mortimer, whose ability and pep will certainly be missed.

It is hoped that at least one more coach can be obtained from among the employees, so that the objective, namely, a three-team Shop League, may be organized.

The next practice will be held at an early date, and every lady member of the Social and Athletic Club who is interested is invited to attend.

McLEOD HEADS CAMPAIGN LIST

Team Has 26 Points in Supper Club Membership Competition.

BERT GRANIK IS SPEAKER.

The Friday Night Supper Club held another successful meeting in the Y.M.C.A. Friday night, when over sixty of the boys turned out to hear Bert Granik gave an unusually interesting address on the manufacture of gas. Terry Hall acted as grand master of the singing.

After supper Hector McLeod, who is head of the membership campaign, gave a report on the progress of the campaign. The standing of the teams is as follows:

Hector McLeod, 26 points; C. Halls and F. Hewett, 18 points; Bob Allin, 16 points; K. Copping, 15 points; B. Sangster, 14 points; T. Hall and B. Fraser 13 points.

With the exception of McLeod's team the teams are fairly well grouped and are going to put up some keen competition before the race is over. Besides having the race between the eight teams, two sides have been picked, with four teams on each side. The sides are known as the Reds and the Blues, with Jack Jennings, captain of the Reds, and Howard McDonald, captain of the Blues. Last week several of the P. C. I. boys were absent at another banquet at the Empress. Because of this, the boys who were at that banquet last week and were present at the supper last night shall count two points for their team instead of one.

Manufacture of Gas

Bert Granik, a graduate of McGill University, was the speaker of the evening. Bert proved the popular speaker when he ended his speech exactly on time. His subject on the manufacture of gas, proved an interesting one to all. Gas is manufactured for industrial purposes, especially for illumination and power. The main source of gas is from coal.

YOUNG PEOPLE ELECT OFFICERS

Deon Snelgrove is New President of St. Paul's Organization.

TEAMS ARE PICKED

The active manner in which the members and officers of the Young Peoples Association of St. Pauls Presbyterian church have launched their winter activities, gives promise of interesting meetings, weekly, for some months to come. As last years president, Tom Foulkes, and the previous president, Mel. Turner, both of whom were members of the executive, have left the city, during recent months, a reorganization became necessary with the result that at a recent meeting the following officers were elected:—

President—Dion Snelgrove.
Vice-president—Mary Grier.
Secretary—Mary Sedgwick.
Treasurer—Harry Chenhall.

And an executive of Mrs. Wm. Allan, Mr. and Mrs. A. McLeish, H. Chenhall, R. Adair, Misses M. Sedgwick, J. Cummings, Sybil Jackson, H. B. Cowan, and Wm. Hill.

Three teams have been picked with Janet Cummings, Arthur McLeish and Ralph Adair as leaders. Each week one of the teams has charge of the program and there is great rivalry on the part of the teams as to who will put on the best programs. Special events have been planned and real treats are assured to those who turn out.

At a recent meeting of he session W. B. Cowan was appointed to represent the session in an advisory capacity to the young people. Mr. Cowan has been co-operating with the young people during the last few years and is always available when they desire co-operation and advice in connection with their programs and activities. W. S Hill is also co-operating with the executive in the conduct and planning of their meetings.

"PEER" MEETS "PEER"

Attending the annual meeting of the National Association of Professional Baseball Leagues in Toronto were two, among many, who have done much for the good of the game. Pictures ABOVE on the RIGHT is Judge Kenesaw Mountain Landis, baseball commissioner, and on the LEFT "Tris" Speaker, former luminary of the big leagues and the present manager of the Newark Club in the International League. Tris was seeking "ivory." The judge was keeping the general hunt in order.

FOURTEENTH ANNIVERSARY IS CELEBRATED

Bishop O'Brien In Charge Of Services At Immaculate Conception Church

SPECIAL SPEAKER

His Lordship Tells Congregation Debt On Parish Property Been Reduced

Hope that the congregation might be able to undertake in the near future the erection of their church as originally planned, was expressed by His Lordship Bishop O'Brien at the solemn celebration on Sunday of the fourteenth anniversary of the dedication of the Church of the Immaculate Conception. The debt on the parish property has been reduced to $9,000, and Bishop O'Brien congratulated the congregation and the Rev. Dean O'Sullivan on the very satisfactory condition that has been attained in their material corporate affairs. The recovery of Dean O'Sullivan from his recent illness was a great happiness to his many friends, His Lordship said.

Rev. J. J. O'Brien preached the anniversary sermon at vespers on the text, St. Matthew 1: 23, "And they shall call his name Emmanuel, which, being interpreted, is God with us."

"The natural condition of man is companionship with God." Father O'Brien said. "He created us in His Own image and likeness, and gave us those faculties of soul that reflect God's infinite perfection. He gave man reason that he might be able to know God, learn His truths and make him love, God more. He gave man free-will in order that he might not be a slave, but render his God a willing service. God found great pleasure in walking through the Garden of Eden and in talking with our first parents, and through the ages God has always been yearning for the companionship of man."

Led His People Through Desert.

Father O'Brien recalled that God had led His chosen people through the desert and was present with them in a cloud by day and pillar of fire by night. He fed them with manna from heaven and commanded Moses to draw water from a rock. God was jealous of the friendship of His creatures and would have no other king over them, and throughout those ages He alone was king. When the people envied the pagans and asked Samuel for a king, and God said to Samuel, "They have not rejected you but they have rejected Me." So He gave them Saul as their first king. When God visited the temple Solomon had built in Jerusalem, He said, "This is My house; whoever shall invoke My name here their prayers shall be heard."

By His incarnation, God found a means of drawing closer those bonds of friendship. He became man like us in all things except sin. God gave man an immortal soul that we might be His companions in eternity as well as in time.

"God in His infinite wisdom found another means that brought him closer to us. By the institution of the Blessed Eucharist, He becomes the bosom friend of each and every soul that believes in Him. By the holy sacrifice of the Mass, He has elevated the human race to be consorts of His divinity, who has deigned to be a sharer in our humanity. To you is given the privilege of having God's home in your midst, and that home dedicated to the immaculate mother of Christ who so co-operated with Him in working out man's redemption. Try to be good neighbors and companions to our divine Lord and may this church in His presence bring you every grace and blessing."

REGENT NOW PLAYING

"THE PORT OF MISSING GIRLS"

Every parent—every boy and girl—every civic authority should know and realize the perils facing the youth of to-day, which results in thousands of girls disappearing into the vast unknown.

Comedy - Regent Orchestra - Fox News

TWENTY-SEVEN ARE ENROLLED

Impressive Ceremony Is Held In St. Peter's Cathedral On Sunday Night

SPECIAL SERMON

Twenty-seven young ladies were enrolled last evening as members of the Blessed Virgin's Sodality of St. Peter's Cathedral, at the Vesper services. They were attended by nearly one hundred and fifty of the members of the Sodality, who sang hymns as they made their way in procession to the front of the church.

The services for the Sodalists were taken by the Rev. P. Costello and Rev. J. McCarthy of Norwood preached a special sermon, outlining for them the duties of their state in life.

BASEBALL CLUB TO HOLD MEETING

The executive of the Peterborough Central Ontario League baseball club will meet at 5 o'clock tomorrow evening and on Thursday night at 7.30 o'clock there will be a general meeting in the Chamber of Commerce for the election of officers and reorganization for next season. All players and people interesting in baseball are invited to Thursday's meeting.

IN POLICE COURT

In police court this morning, Roland Sanderson, of Peterborough, appeared before the Magistrate on a charge of driving a motor vehicle while intoxicated. The case had grown out of an accident on Water street. His counsel, and the Chief of Police agreed as to his previous good record but the Magistrate saw fit to impose a sentence of ten days' imprisonment.

A north end resident appeared before the court, charged with allowing his premises to be used as a disorderly house on Saturday night. The police had entered, on complaint of a neighbor, who objected to the noise in the early hours of Sunday morning. He was fined $20.00 and costs.

A local man, charged with being intoxicated, was fined $15 and costs. He promised to keep the peace in the future, stating that he had not been long enough in Canada to know the laws (having come from England two years ago).

Charged with consuming liquor in a place other than a private residence, a young man was fined $10 and costs. In this case the police had dropped in on a stable on Brock street and caught the man in the act of consuming liquor.

The proprietor, appearing on court, was charged with allowing a disorderly house but as his counsel was absent, he requested an adjournment. The case will again come before the Magistrate on Friday, December 14.

Another man, charged with exposing or keeping for sale, pleaded not guilty and was allowed to go on bail, to appear on Friday morning.

A number of cases arising out of the theft of chickens in nearby townships, were laid over until Thursday morning.

ODDFELLOWS SET DECORATION DAY

Societies and Institutions Have Asked to Supply List for Old Home Week.

At a joint meeting of the members of the local lodges of the Oddfellows Order, held on Thursday night, it was decided to hold the annual decoration day, on Sunday, July 7th, which had been arranged for a date previous. This helpful action of the local lodges, Peterborough and Otonabee, and the district representatives, now leaves available Sunday, June 30th, on which to carry out the formal unveiling and dedication of the war memorial in Confederation Square; if such be agreed to.

In addition, the lodges agreed to supply to the general secretary, lists of all members of the lodges who have lived in Peterborough and are now located at points abroad in the Canadian provinces and United States. Once an Oddfellow, ever an Oddfellow. So those who are living will share in the general invitation to come back and see the folks they mingled and connived with in the years that have slipped by.

In this connection, it may be stated that fifty-four of the local societies and institutions in the city have been asked to supply lists of absent members and connections abroad. When these lists come in they will be plotted into the general mailing card system, and when literature extolling the Old Boys' and Girls' Home Week is sent out, from time to time, all will share in the distribution.

The coupon printed in The Examiner should be cut from the pages and filled in, at home, to find its way to the city building, where it will be recorded. Read the coupon carefully, and fill in as requested.

SCHOOL ASSOCIATION HOLDS BIG RALLY

Three Hundred Attend Meeting in Ashburnham Community Hall.

The King George Home and School Association made use of the splendid Ashburnham Community Hall to stage a very fine concert on Wednesday, December 5.

The program, which was enjoyed by about 300, was put on by Mrs. Ed. Wand, who was organizer, trainer and director.

The program consisted of songs, choruses, dialogues, drills and a 'kazoo band' novelty. The major part was taken by the pupils of the King George school, who all acquitted themselves well. Little Fern Agnew drew the major applause. Adult assistance was given by Miss A. Blanchard, who contributed two very pretty songs, and by Mrs. J. Ellis, and Miss J. Kelly accompanied at the piano. Principal J. E. R. Munro acted as chairman.

Home-made candy was on sale at a booth conducted by Mesdames Hamilton, Ebbs and Brady. Mrs. A. Craig, the president, took charge of tickets at the door. Messrs. Agnew and Perry were stage assistants. Assisting from the school were Misses J. Kelly and F. Pammett, and Messrs. T. Miller, S. Matchett and J. E. R. Munro.

At the conclusion of the concert a donation of $10 was voted to the Mark street Church building fund as a gesture of good-will.

NOTICE CARDS.

FOR SALE, TO RENT, NO PRESpassing, Board and Room, Apartment to Rent, Garage to Rent, Wednesday Half Holiday, and others. If we haven't it printed we will print it for you. The Peterborough Examiner Ltd. dtf-2330

TILLIE THE TOILER — By Russ Westover

BRINGING UP FATHER — By George McManus

OLIVER'S ADVENTURES — By Gus Mager

BOBO BAXTER — By Rube Goldberg

THE CLANCY KIDS — By Percy L. Crosby

IN THE ROUGH — No Judgement. — By Howard Freeman

BREAD COMPANY CHANGES HANDS

Mark Bredin, Sr., to Take Over Harry Webb Company in Toronto.

$1,000,000 CAPITAL

Application for a charter incorporating the bread company which he is forming to take over the Harry Webb Company in Toronto, has been made by Mark Bredin, Sr., whose son Mark Bredin, Jr., of Peterborough, operates the Bredin Bread Company in this city.

According to information given The Examiner, the new company will have a capitalization of $1,000,000, with two of Mr. Bredin's sons associated with him in the enterprise. He was formerly president of the Canada Bread Company of Toronto, while the sons, Wilfred and Elliott, were secretary-treasurer and superintendent respectively. The local Bredin Bread Company will not be in any way affected as it is a private business of Mark Bredin, Jr., of Peterborough.

The Harry Webb Company's large fireproof plant, situated at the corner of Kendall and Davenport Road, will be taken over and the new company will immediately proceed with the erection of a stable to accommodate 110 horses, on land already purchased opposite the present Webb plant. Although the Webb plant can take care of the large volume of new business expected large and up-to-date plants, modernly equipped, in every respect, will be erected at once in the east and west ends of the city.

DRAMATIC CLUB PRESENTS PLAY

Mark Street Young People Supply Program for Co-Workers' Bible Class.

THREE ACTS

The dramatic club of Mark Street presented their play, "Safety First," to a fair-sized audience in the auditorium of George Street United Church Sunday school hall, Friday evening, under the auspices of the Co-workers' Bible Class.

The play consisted of three acts and in the final act the curtain is lowered for a few minutes to indicate a lapse of three hours.

The cast includes—Jack Montgomery, Morgan Perry; Mable, Montgomery (wife), Beatrice Castle; Jerry Arnold, a friend of Jack's, Harold Agnew; Elmer Flannel, a cousin of Jack, Gordon Agnew; Zuleika, a Turkish girl, Mrs. H. Hunter; Abou Ben Mocha, Zuleika's father, Douglas Bethune; Virginia Bridger, Mrs. Montgomery's sister, Bernice Ferguson; Mrs. Barrington Bridger, mother of Mrs. Montgomery, Mrs. V. Boorman; Mary Hann O'Finnerty, the maid, Mabel Reynolds; Mr. McNutt, a policeman, Cyril Agnew; directress, Mrs. E. Wand; stage manager, Leonard Agnew.

The first act opens in the sitting-room of the Montgomery home. Mrs. Montgomery is weeping over the fact that ther husband has stayed out all night, and the maid, Mary Ann O'Finnerty, comes in any sympathizes with her mistress. She tells her she is sure her husband has been murdered or kidnapped and his body thrown in the river like a picture she saw in the movies. She acts her part throughout the entire play to perfection, and her real Irish brogue and amusing acting brings much favorable comment.

Elmer Flannel comes in wanting to see his cousin Jack, and tells Mrs. Montgomery about his love affair with a beautiful Turkish girl, who tells fortunes in a show. After he leaves Mrs. Montgomery phones for her sister to come at once, that she is in great trouble and soon her mother, Mrs. Barrington Brider arrives on the scene and is horrified to think her son-in-law has remained away from home all night. This part of the haughty mother-in-law is well taken by Mrs. V. Boorman. They all start out for the police station to see if they can find a trace of Mr. Montgomery. Meanwhile, Jack Montgomery and his friend, Jerry Arnold, return to the house badly beaten up as a result of a fight at Zuleika's home where Jack had gone to try and bribe her to give up his cousin Elmer. While there, the police come to arrest Zulika for telling fortunes and try to arrest the two men callers. This results in a fight and they make their get-away, hiding in a box car for the remainder of the night. They find out from the maid, Mary Ann, that the women have gone to the police station, so they invent a story of being at lodge and that Jack was initiated and made a Shriner. Before the ladies return, Mr. McNutt, the policeman, arrives and arrests them. Thev bribe him to allow them to tell their story to the women, and tell that they are going to a big Shriners' convention in California for a month, when they really have to go to jail for thirty days. When the ladies come in they introduce McNutt as a friend and Zuleika as his wife, she having come with the policeman to identify them.

Mary Ann comes in and is raging to find McNutt is a married man as he had been paying her attention, and the situation is very funny.

During the month that they are away, Mrs. Barrington Bridger discovers that McNutt is still working, never having been out of the city, and she takes her daughter, concluding that Zuleika has gone away with Jack Montgomery.

When the men are released from jail, they go home trying to tell a wonderful story of their trip, and rescue from a drowning accident. Their story is often badly mixed, and seems to lack sequence, and their mother-in-law is very suspicious, and refuses to believe them. Finally as a Safety First action, they decide to tell the truth, and all ends happily. Jerry and Virginia are to be married; Jack and Mabel are reconciled. Elmer and Zuleiker are married, and Mr. McNutt makes peace with the blushing Mary Ann, while even the terrible Turk, Zuleika's father, becomes quite friendly.

The cast are well suited to their respective parts and the play is exceedingly well presented. Mrs. Wand deserves great credit as directress.

The Sunday school orchestra, under the leadership of Mr. W. H. Cunningham, played a number of selections before the curtain rose, and between acts.

At the conclusion of the play, refreshments were served by the Co-Workers' Bible Class to the members of the dramatic club and the orchestra. A vote of thanks was proposed to the ladies by Leonard Agnew, which met with a hearty applause.

Rev. J. E. Todd spoke a few words of praise, and congratulated the Mark Street United Church young people.

MRS. J. SPEER IS ELECTED PRESIDENT

Mark Street Ladies' Aid Society Holds Annual Meeting.

The annual meeting of the Mark Street Ladies' Aid Society was held on Thursday afternoon with the president, Mrs. O. Hurl, in the chair. The attendance was good with a very manifest spirit of harmony and optimism.

The treasurer's report by Miss Elda Whattam showed a prosperous year with a substantial balance in the treasury. Including the savings from previous years, $1,200.00 has been paid on their $2,000.00 subscription to the building fund.

Mrs. John Speer reported having sent flowers to many sick folk and told of expressions of appreciation received. All of the other committees had faithfully discharged their various duties during the year. Mrs. Doxsee was appointed to send Christmas greetings to the sick and aged of the congregation. It was decided to put on sale the various articles left over from the recent bazaar at the Boys' Athletic Club concert and bazaar, to be held in East City Community Hall on Friday, December 14.

Rev. A. E. Thornley took the chair and the following officers and convenors of committees were elected for the year 1929:

President, Mrs. J. Spiers; vice-president, Mrs. O. Hurl; secretary, Mrs. A. Cox; treasurer, Miss Elda Whattam; pianist, Mrs. S. Matchett; press secretary, Mrs. E. Wand; social, Mrs. W. Payne; visiting, Mrs. J. E. Doxsee; parsonage, Mrs. W. Pomoroy; flowers, Mrs. A. J. Throop; cupboard, Mrs. G. Record; representatives to local council, Mrs. H. C. Benson and Mrs. W. Binks.

NO MORE PILES

Thousands Bless Dr. Leonhardt, the Specialist Who Discovered This Common Sense Remedy

If you think that the surgeon's knife is the only method of escape from the misery of piles, it's because you haven't heard of the internal treatment known as Dr. Leonhardt's HEM-ROID.

J. S. Leonhardt, M.D., a specialist, set at work some years ago to find a real internal remedy for piles. He succeeded. He named this prescription HEM-ROID, and tried it in 1000 cases before he was satisfied. Now HEM-ROID is sold by druggists everywhere with money back guarantee. It is easy to take, and McDermid & Jury, Bond's Drug Store will gladly refund the purchase price to any dissatisfied customer.

OFFICERS ELECTED.

Trinity Choir Holds Annual Meeting After Practice.

At the conclusion of the weekly practice on Thursday evening the annual business meeting of Trinity choir was held, when the following were elected to office for the ensuing year:

Hon. Presidents: Rev. D. Wren, Mr. James Ridyard, Senr.

President: Mr. R. F. Downey.

Vice-President—Mr. W. F. Skitch.

Secretary: Miss M. Seabrook.

Treasurer: Miss L. Emmerson.

Librarian: Mr. J. Kennett.

Convenors, Look-out committee Mrs Fife and Mr. Maurice Park.

Convenor, Social Committee: Miss Alma Blanchard.

Gown attendant, Ladies: Miss Edna Forster.

Gown attendant, Men: Mr. George Nicholls.

The treasurer's report showed a good balance on the right side and the outlook for the coming year is very optimistic one.

A Wonderful Pill For Kidney Trouble

"I have used Dodd's Kidney Pills and so has my husband," writes Mrs. John R. McIlmoyle of Young's Point, Ont. "We have found them a wonderful pill for Kidney Trouble. We would not be without them in the house. Have recommended them to quite a few people." Your health, strength and vitality depend upon the condition of your blood, for it is through the blood that every part of your body is nourished. The blood must be kept pure. Don't take chances — use DODD'S.

84

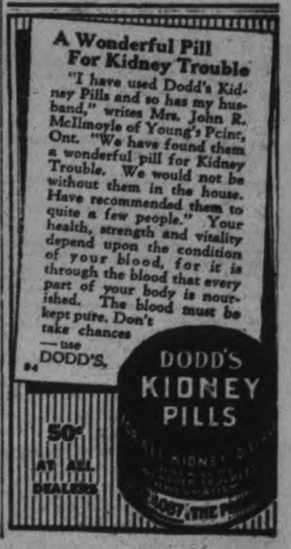

HOUSEWIVES

WHO NEED New Domestic Help Know the CLASSIFIED ADS

'PHONE 1600

We Will Send For Your Copy.
RATES IF CHARGED
1c per Word or Figure Each Insertion
RATES IF PREPAID
1½c per Word or Figure Each Insertion.

a For Sale—General

WATER POWER WASHER. 'PHONE 1873F. 3d-136-4517A

FINDLAY QUEBEC COOK STOVE, also Electric Heater. 'Phone 3288W. Apply 118 Sophia. 3d-136-4519A

ANYBODY WANTING A GOOD DOG, call Humane Inspector Evenings, Tel. 2512. 3d-138-4572A

TRAIN, OTHER TOYS; CHEAP. 'Phone 1261J. 3d-138-4584A

FOR SALE — DRY MIXED WOOD, cut short, $8.00 per Cord delivered. 'Phone Richard Tedford, 5 ring 4, Warsaw. 6d-141-4564A

RECORDS, 5 FOR $1; ROCKERS, $1½ up; Extension Tables, $2 up; Beds, Dressers, other Household Furniture. Apply 59 Aylmer (near Perry). 3d-138-4570A

THREE-TUBE RADIO, WITH STORage and B Battery, $25.00. 537 Sherbrooke Street. 3d-138-4566A

GOOD PERSIAN MUFF AND THROW and also Mink Muff; reasonable. 'Phone 1213J. 3d-138-4562A

ONE CLOTHES WRINGER, 1 Congoleum Rug 9 x 12, a Quantity of Linoleum, 1 Washstand, 1 Toilet Set, 1 Mirror, 1 Coal Oil Lamp, 1 Lady's Coat. Apply to 548 Bolivar Street. 3d-138-4561A

DRY SLABS TEAM LOAD, $3; DRY Kindling, $2.50; Dry Hemlock, $3.50. Apply H. Hamlin, 1894J. 3d-136-4514A

CANARIES FOR SALE—SINGERS and Hens. Montreal House. 3d-137-4521A

MONARCH TYPEWRITER IN FIRST class condition; cheap for cash. Apply Apt. 2, 368 Water street, in morning or between 5.30 and 7 p.m. 3d-137-4525A

POMERANIAN PUPPIES, CHEAP. Peel's Garage, Lake Street. 3d-137-4335A

FORD RADIATORS. PEEL'S GARage, Lake Street. 3d-137-4536A

EDISON PHONOGRAPH, WITH Fifty very good Records; price reasonable. 'Phone 2586J. 3d-137-4540A

GRAND JEWELL HEATER, GOOD as new. 162 Dufferin Street. 'Phone 731. 3d-137-4541A

FAWN POLICE PUPS, BOY'S HOCkey Boots and Skates, size 1. 64 Aylmer Street. 3d-136-4515A

THREE-TUBE NORTHERN ELECtric Radio, Cabinet, Loud Speaker, Two Sets Headphones, Fifty Dollars; cash or terms. 'Phone 948J. 6d-140-4556A

BOY'S SPLENDID OVERCOAT, BLUE Suit, Fourteen to Sixteen years; Lady's Coat, Large Gas Stove. 'Phone 206J. 3d-137-4555A

FURNITURE, VICTROLA, AND GAS Stove. 60½ Hunter East. 3d-137-4554A

DRY MAPLE CORDWOOD, APPLY to Herbert J. Miller, Keene. 6d-140-4552A

MORRIS CHAIR, RUNNERS FOR Baby Carriage, Marvella Coat, and other articles. 'Phone 961. 3d-136-4490A

MANVERS POTATOES FOR SALE, 90c per Bag; two weeks only. W. H. Baker. 'Phone 676. 6d-6,8,10,12,14,17-4480A

LADY'S FUR COAT. APPLY 584 Water Street. 3d-136-4506A

FUR-LINED COAT, SIZE 40. APPLY 537 Homewood Avenue. 6d-139-4505A

VICTOR VICTROLA, IN FIRST-class condition; also Large Number of Records. 334 Downie Street. 3d-136-4502A

2 HORSE-POWER GASOLINE ENgine for Sale. Apply 229 Charlotte Street—Corner Service Station. 6d-138-4472A

DRY MIXED SLABS, $2.75; DRY Hemlock, $3.50. Apply A. Deal, 1930W. 6d-138-4492A

BIG TRUCK LOAD OF WOOD, DElivered, $3 per Load. 'Phone 2953W. 6d-136-4406A

FOR SALE—DRY MIXED WOOD, cut short, $8.00 per cord delivered. 'Phone Richard Tedford, 5 ring 4, Warsaw. 12d-139-4175

CHRISTMAS PARCELS WRAPPED in fancy tinfoil will present a wonderful impression. This is for sale at The Examiner Office at 5c a sheet. dtf.

ALL KINDS CAR PARTS. GEORGE Martin, Monaghan Road. 'Phone 2170. 78d-155-2634A

b For Rent—Houses and Apartments

HOUSE TO RENT, NO. 485 PATTERson Street. 3d-138-4573B

SIX-ROOM COTTAGE, ALL MODERN conveniences. 300 Elias avenue. 'Phone 3103. 3d-137-4523B

TWO OUTSIDE OFFICES IN BANK of Toronto building; heated. Apply Bank of Toronto. dtf-1525C

HOUSE, CENTRAL. APPLY M. Pine, 399 George. 3d-137-4555B

STEAM HEATED APARTMENT, Furnished, Unfurnished, also Garages. 'Phone 2026W. 2d-136-4546B

FURNISHED ROOM TO LET, WITH or without Board; also Garage; convenient to Clock Works and Quaker Oats. 'Phone 1382J. 3d-137-4545B

b For Rent—Houses and Apartments

PART OR ALL OF SEVEN-ROOM House, central; Garage. 'Phone 1059M. 3d-137-4548B

TWO APARTMENTS, BEAUTIFULLY decorated; modern; heated. Apply 282 Hunter. 2d-136-4550B

MODERN HOUSE, $18 PER MONTH. Possession at once. 'Phone 1696J. 2d-137-4578B

c For Rent—General

3 ROOMS, ONE FURNISHED. PHONE 1672W. 3d-137-4529C

TWO OR THREE FURNISHED OR Partially Furnished Rooms; reasonable rent; very close in. 'Phone 2032F. 3d-138-4565C

GARAGE, 473 DONEGAL. 'PHONE 2710J. 3d-136-4459C

GARAGE FOR RENT, CHEAP, ONE block from Post Office. Apply Basement Apartment, 190½ Brock. 3d-137-4537C

LARGE, BRIGHT FURNISHED OR unfurnished rooms. Apply 212½ Hunter (upstairs) between 6 and 8 p.m. 3d-136-4497C

IDEAL ROOMS FOR YOUNG MEN in the Y.M.C.A. Dormitory, showers, reading room privileges. 12d-144-4431C

d Real Estate

100 ACRES, IN SMITH, 5 MILES from City; nearly all ploughed, with Stock and Implements, $6,000. Would deal for City House. Few medium and central Houses to Rent. Apply 344 King Street. 2d-136-4539D

BOOKBINDING
THE PETERBOROUGH EXAMINER Ltd. is equipped to handle all classes of bookbinding. Ask us for samples and prices. dtf-2248

f Boarders Wanted

ROOM AND BOARD FOR WORKing Man. Apply 380 Stewart Street. 3d-138-4567F

COMFORTABLE ROOMS, WITH Board; terms reasonable. At 512 Stewart Street. 3d-137-4533F

g Help Wanted—Male

LATHE HAND WANTED; MUST have at least one year experience operating an Engine Lathe on General Machine Shop Work. Apply The Goodyear Tire and Rubber Company, Bowmanville, Ont. 3d-137-4519G

CHEESEMAKER WANTED — TENders will be received by the undersigned up to December 14, 1928, for the position of Cheesemaker for Rylestone Cheese and Butter Co. for 1929. Average output of factory for past three years, 220,000 lb. cheese. Applicants state price per pound cheese, for making, with or without supplies, also price per pound butter fat for skimming whey cream. Thos. Fry, President, R. R. 1, Bonarlaw. 3d-138-4520G

YOU CAN EARN $10 TO $25 A WEEK in your spare time at home writing Showcards. No canvassing or soliciting. We instruct you and supply you with work. Write today. The Menhenitt Company, Ltd., 37 Dominion Building, Toronto. dtf

WANTED — CHEESEMAKER FOR South Burleigh Cheese Factory, one vat; free house and wood during factory season. Apply, stating salary, experience, and reference, to Wm. McCauley, President, Haultain. 4d-136-4493G

h Help Wanted—Female

WANTED — GIRL FOR GENERAL Housework. 'Phone 3299J. 3d-136-4516H

WANTED — CAPABLE WOMAN TO take charge of Home; good wages to right party. Apply Box 4051, Examiner. 3d-136-4531H

j Employment Wanted

EXPERIENCED HOUSEKEEPER desires position in small family. Apply 291 Dalhousie. 3d-136-4498J

WORK WANTED AS CARETAKER, Watchman, Night or Day, or Porter in Bank or Store; experienced shipper and packer. Box 4500, Examiner. 3d-136 4500J

COMPETENT PERSON REQUIRES work by the day. 'Phone 2320W. 3d-136-4495J

WANTED BY A STENOGRAPHER, who has her own Typewriter, Work in addressing Circulars, Envelopes, etc. Terms moderate. Apply Box 4575, Examiner. 2d-137-4575J

WOMAN WOULD TAKE CARE OF Children during Day in own home. Apply 95 Rubidge Street. 3d-138-4571J

l Agents Wanted

SALESMEN FOR CITY; MUST BE real workers. Call at 161 Hunter Street E. 'Phone 447M. 1d-136-4534L

m Lost

PURSE, THURSDAY, BETWEEN Campbellford and Norwood. Finder 'phone 1983M. 2d-137-4563M

$26, A WORKING MAN'S PAY, FROM Crawford's Grove to Quaker Oats. Reward if left at 131 Romaine Street. 3d-136-4503M

WILL THE PERSON OR PERSONS who borrowed the lantern screen belonging to the Engineering Institute of Canada from the Chamber of Commerce Rooms kindly have it returned. 3d-136-4491M

SATURDAY, PEARL SUNBURST Brooch. 'Phone 1230. 3d-138-4581M

PAIR RIMLESS EYEGLASSES, IN Case, between 600 Bolivar and George Streets via King, Park, and Charlotte. Please leave at Examiner. 1d-136-4582M

PARCEL, CONTAINING TWO Scarfs, on George Street. 'Phone 1033M. 2d-137-4583M

WHITE GOLD WRIST WATCH, OBlong and curved in form, on a navy blue leather strap, with buckle, decorative designing around the face, with the name "Mildred Kennedy" engraved on the back. It was lost Monday Noon, on Aylmer Street, between P.C.I. and Y.W.C.A. Will finder kindly oblige and return same to the Y.W.C.A. Office. Reward. 1d-136-4585M

STORM WINDOWS.

STORM WINDOWS COST LITTLE; make cold rooms livable. Pay their cost in fuel saved. Write for prices. Halliday, 17 Halliday Building, Hamilton. 4d-8,11,13,15-4526

Live Stock For Sale.

TWENTY GOOD, YOUNG BREEDING Ewes. Apply Dan. Wheeler, corner Wolsley and Downie. 3d-137-4549O

FOR SALE—FIVE COWS, ALL DUE to freshen. Apply to K. C. Murphy, Norwood, 900 ring 6. 3d-137-4516O

FOR SALE — PEDIGREED CHINchilla Rabbits, good healthy stock, $1.50 to $2.00. Wm. Fergusson, Norwood, Ont. 4d-138-4536O

FOR SALE — GOOD, HEAVY CLYDE Mare, or would take Cattle in exchange. 'Phone 506 ring 4, Lakefield. 3d-137-4559O

FOR SALE — COW, 7 YEARS OLD; due to freshen. S. L. Sargent, R. R. 7, Peterborough. 3d-137-4553O

SPECIALTIES
THE GILLETTE REFILLABLE Knife, 6-Knives-in-1. Something new for Office and Home Use. On sale at Examiner South Store at $1.00 for the Knife, complete in case, and 50c for Five Steel Blades Get Yours now. dtf-2249

Poultry For Sale.

POULTRY OF ALL KINDS WANTED. Special prices paid. H. F. Doig, 'phone 2097. 26d-154-4321P

TORONTO MARKET PRICES LESS express charges paid for well finished chickens and turkeys, alive, delivered. Wm. Stewart, 27 Lansdowne Street. Phone 3035. 2d 142 4180P

FOR WEDDINGS
ANNOUNCEMENTS, INVITATIONS, Cakes Boxes and Cards, Acknowledgment of Gifts, etc. For sale at Examiner South Store. dtf-3250

q Wanted

WANTED — LARGE DOLL'S CARriage, in good condition. 'Phone 387W, after 8 p.m. 3d-138-4569Q

WANTED — WIDOW TO SHARE a good home with a gentleman; must be trustworthy. Apply 147 Park Street. 3d-136-4518Q

ONE BROOD SOW, DUE DEC. 15TH. Apply J. J. McMahon, R. R. No. 10, Peterborough. 3d-136-4507O

WANTED TO BUY — FINE-TONED Violin; must be reasonable in price. Box 4499, Examiner. 3d-136-4499Q

RUBBER STAMPS
RUBBER STAMPS OF ALL KINDS Leave your order with The Examiner. If you can't call, 'phone or mail your copy and instructions. dtf-2219

ENGRAVING
CALLING CARDS, VISITING CARDS Letterheads, Envelopes, etc. Your own plate used or one can be made. Prices upon application from The Peterborough Examiner Ltd. dtf-2248

s Used Cars For Sale

FOR SALE — CHEVROLET COUPE, 1928; will take Radio as part payment. Call between 6 and 7 Evenings, 1805J. 3d-138-4579S

MONEY LOANED ON CARS.

MONEY LOANED ON AUTOMOBILES (All dealings strictly confidential). Motor Loans & Discounts, Ltd.—Apply to our Solicitor, Emmett F. Sheehy, 'Phone 2168, Room 6, Bank of Commerce Bldg. 6d-140-4551

t General Notice

OYSTER SUPPER, TOWN HALL Warsaw, December 14th. Admission 50c. 3d-138-4576T

ALL KINDS OF SEWING DONE AT home. Box 4488, Examiner. 4d-136-4488T

DEER HEADS AND OTHER SPECImens mounted. 156 London street 'Phone 878. 2d-146-4290T

CHRISTMAS SEALS AND TAGS, large size 10c package; small size, 5c package. For sale at Examiner Office. dtf

STATIONERY
A REALLY REMARKABLE SHOWing of Stationery at very reasonable prices. See it in the South Window of The Examiner. Come in and let us show it to you. The best at the price in the city. dtf-2219

FINANCIAL NEWS

To-day's Quotations

Closing Figures on Principal Active Stocks

Mines—Grain—New York—Canadian

NEW YORK MARKETS

Over
STOBIE-FORLONG & CO.
Wire

2.30 P.M. Quotations

	High	Low	Last
American Can	98¼	96⅝	98¼
Smelters	260	259½	259½
Balt. and Ohio	117	116⅛	116⅜
Chrysler	119	115	115½
St. of New J	52⅝	51	52
Fleischmann	192	186½	188
Hudson Motor	84	82⅜	83⅜
Wright Aero	218	198	213
Sinclair	46⅞	45⅝	46¼
Mack Truck	99⅞	98¼	98¼
Greene Copper	142½	135	142½
Sears Roebuck	161	154⅜	157
Montgomery Ward	340	305½	330
U.S. Steel	154⅛	152¼	153⅛
Yellow Cab	36	32⅞	33⅞
Allied Chem.	228¼	223½	228½
Beth. Steel	79½	75	79½
Cons. Gas	98½	96⅝	97½
Gen. Elect.	181	179	180¼
Int. Comb.	63⅜	62	63⅜
Postum	65	64⅛	64⅞
Radio	314	285	290
Texas G.	70½	69⅜	70¼
N.Y. Cent.	179½	179	179½
Can. Pac.	225	222⅜	225
Hup.	73¾	71½	73¾
Nash	96¼	83⅝	95½
Overland	29	28	28
Stude	73½	72	73
Packard	138	133¾	138
Anaconda	100¼	97½	99
Vanadium	86	86	86½

WINNIPEG WHEAT.

Dec.			116
May.			122⅝
July.			124¼

CHICAGO WHEAT.

Dec.	114⅞	114	114⅛
Mar.	119	118	118¼
May.	121⅝	120½	120⅞

CHICAGO RYE

Dec.	99⅞	99	99⅛
Mar.	103⅜	102¼	102⅜
May.	106⅛	104⅝	104⅞

CHICAGO CORN

Dec.	82⅞	82⅛	82¼
Mar.	86¼	85⅝	85⅞
May.	88⅞	88¼	88½

CHICAGO OATS

Dec.	47⅞	47½	47½
Mar.	47⅞	47	47¼
May.	48½	47¾	47¾

TORONTO STOCKS

Supplied by
CASSELS, BIGGAR, TURNER & CRAWFORD
Peterborough

2.30 P.M. Quotations

	High	Low	Last
Abitibi	45	45	45
Brazilian	68	67	68
British Amer. Oil	47	46½	46¾
Building Products	36½	36½	36½
Canada Cement	31⅜	31⅜	31⅜
Canada Dry	73½	71½	72
Canada Malting	29¼	29	29
Can. Ind. Alcohol	40	40	40
Cas. Pacific Ry	223	220½	221
Carlings	33	32½	32½
City Dairy	64	63½	63½
Con. Food Prod.	11	11	11
Dists. —Seagrams	18½	18½	18½
Hiram Walker	73	71½	73
Int. Nichel	35½	35	35¼
Int. Petroleum	46¾	46	46¼
Loblaws	96	95¼	95½
Massey-Harris	84½	82½	82¾
McColl-Frontenac	32	31⅞	31⅞
Northern Bakeries	45	43½	44½
Page-Hersey	115	114	114½
Shredded Wheat	76	73¾	76

MINING STOCKS

Over
F. G. OKE & COMPANY
Wire

2.30 P.M. Quotations

	High.	Low.	Last.
Abana	305	300	305
Amity	27	..	..
Aconda	15	14	15
Ajax Oil	43b	..	..
Amulet	287	276	276
Ankerite	19a	..	..
Apex	3b	..	..
Area	12b	..	..
Argonaut	1½	..	..
Arno	18b	..	..
Baldwin	1½	..	..
Barry Hollinger	31	29½	29½
Bathurst Mines	38	36	38
Beaver	68b	..	..
Bedford	40½	..	..
Bidgood	29	28	28
Capital Rouyn	7½	7	7⅛
Capital Silver	7b	..	..
Castle Trethewey	36	..	..
Central Man.	69½	65	65
Chaput Hughes	8	..	..
Corona	3b	..	..
Crown Reserve	26	24	24
Dom. Kirkland	1b	..	..
Dome	925	900	900
Duprat	3	..	..
Goldale	14	..	..
Gold Hill	7	..	..
Goodfish	20	17	17
Granada	17	17½	17½
Grover Daly	3½	..	..
Hollinger	815	..	..
Howey	99½	97	99
Inter. Nickel	3525	3475	3500
Keeley	40b	..	..
Jackson-Man.	20	..	..
Kirkland Hun.	5	..	..
Kirkland Lake	132	125	125
Kootenay Flor.	21	20	21
Lebel Oro	14b	..	..
Lake Shore	1720	1680	1680
Laval-Quebec	9	8½	8½
Malartic	90	84½	89
McDougall	40	..	..
McIntyre	2075	2050	2075
Mining Corp.	355	350	350
Newbec	27	26	26½
Night Hawk	6b	..	..
Nipissing	401	350	401
Noranda	5525	5350	5525
Osisco	40	..	..
Peterson Cobalt	23½	22	23½
Pawnee Kirk	5½	5	5
Pioneer	30b	..	..
Potter Doal	2b	..	..
Premier	230	222	225
Ribago	4½b	..	..
San Antonia	20	..	..
St. Anthony	40	..	..
Sudbury Basin	710	665	670
Sylvanite	210	205	205
Towagmac	340	335	335
Teck Hughes	840	800	805
Treadwell Pref.	1000b	..	..
Vipond	61	60	61
West Dome Lake	8½	..	..
Wright Hargreaves	160	150	155
Hudson Bay	1875	1840	1875
Sherritt-Gordon	650	630	635
Mandy	150	125	135
Pend Oreille	950	925	950
Thompson Cad.	25	..	..
Graham Bos.	25½	24	25½
Siscoe Gold	66	..	..
Mond Nickel	3400	..	..

Toronto Exchange Easier After Irregular Opening

TORONTO, December 10. — Canadian Press. — Following an irregular opening, the market took on an easy trend on the Toronto Stock Exchange to-day. There were no serious declines although fractional losses wre prevalent throughout.

Brazilian lost a quarter to 67 1-4, and Consolidated Smelters one to 3.50; Massey-Harris after opening unchanged, dropped 1 1-2 during the morning but at noon had returned to 83 3-4 for a net loss of 1-4. Cockshutt went down 1-2 to 32 1-2. Hiram Walker was active at 72 1-2, a gain of 1-2, as was Shredded Wheat at 75 up 1-2. Page-Hersey advanced one to 115. Bank of Commerce gained two to 320, while Dominion dropped four to 291, and Toronto three to 223. New International Nickel was particularly active, more than 12,000 shares changing hands, the price ranging from 34 3-4 to 35 3-8, but closing at noon at 35 without a change. Imperial Oil was stronger, ranging from 84 3-4 to 86, but closing at noon at 85 3-4, for a gain of 1 point. British American Oil gained 1-4 to 47. Goodyear Tire dropped two to 215, and Dominion Power three to 70.

Provisions Easier; Wheat Averages Lower

CHICAGO, December 10. — Canadian Press. — With exports of wheat and flour from the United States and Canada showing a decided falling off, wheat prices here averaged lower early to-day. Besides the amount of wheat on ocean passage continued materially in excess of a year ago.

Starting unchanged to 1-2 off, Chicago wheat later displayed but little power to rally. Corn, oats and provisions were also easier, with corn opening 1-4 to 3-4 down and subsequently holding near to the initial range.

Chicago. — Wheat, December 114 5-8; March 118 5-8; corn, December, 82 3-4; March, 85 7-8; oats, December, 47 3-4; March 47 7-8.

Favorite Stocks Fall Below Usual Levels

NEW YORK, Dec. 10 (Canadian Press).—The "weeding out" process of over exploited stocks was resumed in the stock market to-day after an initial outburst of strength had carried many issues up three to twenty-three points.

Renewal of weakness in Radio, Montgomery Ward, Wright Aero and some of the other high-priced specialties turned the general course of prices extremely irregular before midday. In general, most of the high-grade, seasoned dividend-paying rails and industrials received good support.

Call money was renewed at 9 per cent. and dropped to 8, when a plentiful supply of funds appeared in the market. Banks called about $15,000,000 in loans but these were easily replaced.

The day's trade news also was less favorable than usual. United States Steel Corporation reported a decrease of 78,030 tons in unfilled orders last month. The Standard Oil Company of Indiana announced a cut of one cent per gallon in gasoline prices in Chicago, and the reduction was immediately met by its leading competitors.

Renewed selling pressure against high-priced specialties undoubtedly was influenced by the unofficial denials of widespread rumors that organized banking support had been provided for the market. Radio was hardest hit, breaking from an early high of 314 which represented a week end gain of eighteen points, to 275, but it quickly snapped back to 290. Montgomery Ward fell from 342 to 315, Wright Aero from 221 to 196, and National Tea from 330 to 310, while General Motors, Johns Manville, National Biscuit, International Nickel, Columbia Gramaphone, Packard Motors and Victoria Talking Machine fell four or more points below their early high levels.

C.N.R. EARNINGS

The gross earnings of the Canadian National Railways for the nine day period ending November 30, 1928, were $7,670,883, as compared with $7,291,176 for the corresponding period of 1927; an increase of $379,707, or five per cent.

Mining Briefs

A Special Service to The Examiner

Crosscutting will begin on the 375 and 600-foot levels of the Granada-Rouyn some time next week, it is reported. Drifting on the No. 2 vein should also get under way on two faces some time this week and results of this operation will be watched with interest. There is a feeling on the street that Granada Rouyn shares cannot go far below 17 cents per share as it is said two large operators have an order in various brokers' offices to buy in all the stock they can lay hands on at this figure.

* * *

Assay results of diamond drilling at the lowerlevels of the Aldermac, according to Rouyn advices. There is a feeling in the camp that this ore does not grade as high as previous reports stated but its general appearance seems to be higher than the average for the rest of the property. The grade is now expected to run between 3 and 4 per cent, which is good concentrating ore—the remainder of the mine grades approximately 2 1-2 per cent.

Despite officials' denials given to the Financial News Bureau reports of a strike on the Robb-Montray persist. If correct this would be either as a result of diamond drilling or surface work as underground operations were stopped some time ago. No details of the reported find are available.

* * *

Nipissing owns 1,360,000 shares of Robb-Montbray, and a find on this latter property would, to some extent, be reflected in Nipissing shares. This has been the case recently and thus credence is added to the reports.

* * *

Continued operations on the recent discovery on the Pontiac group of claims of Pon-Dokis Mines, Ltd., located north of the Trout (Clarice) Lake in the Township of Pontiac, Ontario, are yielding encouraging results, according to official advices. The discovery has now been traced for a distance of approximately 1500 feet and officials state that a magnetic survey now shows the average width to be considerably over 135 feet. Further work has been confined to the western part of the discovery. Test pits have been sunk here over an extended area. In each case heavy mineralization has been encountered, with chalcopyrite replacing pyrrhotite and pyrite at depth.

* * *

It is reported that Astoria Rouyn have taken over 12 claims of the Lapierre Dasserat Syndicate, located in Dasserat Township, Quebec.

* * *

Recent surface finds made in prospecting on the claims of the Quebec Cupper Syndicate, in Duprat Township, are said to have warranted the purchase of a sinking plant.

* * *

Recently two diabese dykes were uncovered on the property and it is believed that important ore may be associated with these.

News From the Mines

Through
Solloway, Mills & Company

Abana.

At a meeting of the directors of Abana Saturday Mr. F. M. Connell was made a director. In accepting the appointment Mr. Connell is reported as having said in part, "I consider there is a small mine indicated west of the large diabase dyke which intersects the ore zone and if the orebody encountered in the later development work east of the dyke continues to develop on a scale commensurate with the present exposures the property has good possibilities of becoming a large mine." Mr. Connell said further that he did not endorse the estimates of ore reserves as to tonnages heretofore reported as either blocked out or indicated.

Malartic

As previously reported by us, major development work has been suspended at the Malartic property to be replaced by a large diamond drilling campaign. We believe the present plans call for some 12,000 feet of drilling, consisting of 30 holes of 400 feet each.

Moffatt Hall

McIntyre is reported as having found a new vein on the Moffatt Hall property in Kirkland Lake. The deposit is reported as having been traced for 300 feet and is believed to be one of the more important so far found.

Graham Bousquet.

Present indications would appear to point to the completion of the Graham shaft to the 500 foot horizon by January 1st. At this time we believe lateral work will start from this level.

Towagmac

According to Rouyn reports no assay results are as yet available from the lower level diamond drilling. It is now believed that while this ore is not high grade, its general appearance seems to be higher than the average of the mine which is around 2½ per cent. It will probably run between 3 and 4 per cent which is good concentrating ore.

LONDON, December 8. Canadian Press Cable. — The depression and uncertainty which hangs over the city through the king's illness naturally has had considerable effect on the stock exchange, where things have been listless all through the week.

Apprehension of a rise in the New York rediscount rate caused dullness among British funds. Conversions into the new treasury issues are believed to have hung fire, although theer is a week in which the offer remains open and large interests may quite likely still extend considerable support.

Although the British railway companies once more present a depressing picture of heavy falls in receipts there is a feeling abroad that the government's porposals may prove valuable to the railways, and with talk of goods being held up to take advantage of the new freight rates, which are becoming operative already under the derating scheme, there has ben a small buying movement in railway stocks.

Argentine rails maintain thir popularity.

Mining Issues Regain Strength On Standard

TORONTO, December 10. Canadian Press. — Trading, though comparatively light, showed a tendency to return to normal on the Standard mining exchange to-day, following last week's soft markets. Noranda was active and went as high as 55.00 during early session, but by noon had receded to 53.50 for a net loss of 75c.

Wright-Hargreaves sold heavily and fell eight cents to 1.52. Barry-Hollinger dropped 1 1-4 to 29 3-4 and Crown Reserve four to 24; Goodfish 2 to 17; Kirkland Lake 5 to 1.30; Lake Shore 20 to 17.00; Sherritt-Gordon 5 to 6.45; Teck-Hughes 25 to 8.10, and Towagamic 5 to 3.40. Nipissing was strong at 3.90, a gain of 45c; Mining Corporation was up 5 to 3.70, and Sudbury Basin 5 at 7.00. Abana dropped 3c to 3.02. Hudson Bay was down 25c to 18.50; Big Missouri was up 1-2 at 65 1-2, and Pend-O'reille 10 at 9.50.

Railway Time-Tables

CANADIAN PACIFIC RAILWAY
(Corrected to date.)

Going East—
8.10 p.m.—Indian River, Norwood Havelock and Tweed. Daily except Sunday.
11.59 a.m.—Havelock, Tweed, Kingston, Smiths Falls, Ottawa, Montreal, Quebec, Boston and New York On Sunday to Havelock only.
12.36 a.m.—Havelock, Tweed, Kingston, Perth, Ottawa, Smithe Falls, Montreal, St. John, Boston and New York. Daily except Saturday Sleepers Montreal and Ottawa.
1.50 a.m.—Havelock, Tweed, Perth Smithe Falls and Ottawa. Daily.
Going West—
4.55 a.m.—Myrtle, Toronto, Guelph Goderich, Hamilton, Galt, Woodstock, St. Thomas, London, Chatham, Detroit, Chicago and New York. Daily.
5.50 a.m.—North Toronto, Agincourt Owen Sound, Orangeville, Teeswater and Brampton. Daily except Sunday.
7.35 a.m.—Toronto, Hamilton, Brantford, Buffalo, New York, Galt Woodstock, London, Chatham, Detroit and intermediate points Daily except Sunday.
7.00 a.m.—Bethany, Lindsay, Orillia, Port McNicoll, Midland, and intermediate points. Daily except Sunday.
2.30 p.m.—Toronto, Hamilton, Buffalo, Rochester, Boston, Woodstock London, Windsor, Detroit, Chicago and intermediate points between Peterboro and Toronto. Makes connection with the Trans-Canada Limited for Winnipeg and Vancouver. Daily.
6.30 p.m.—Lindsay, Toronto and intermediate points. Daily except Sunday.

CANADIAN NATIONAL RAILWAY TIMETABLE
(Corrected to date)

Train No. 96—7.15 a.m., for Port Hope, Oshawa, Toronto and makes connection for points on main line east.
Train No. 93—8.20 a.m., for Lindsay Blackwater, Orillia, Midland, North Bay and Toronto.
Train No. 871—8.30 a.m., for Lakefield.
Train No. 98—8.35 a.m., for Hastings Campbellford, Belleville and connecting with the "International Limited" for Kingston, Brockville, Montreal, Halifax, Portland, Boston and New York.
Train No. 93—12 noon, for Port Hope, Oshawa, Toronto, Guelph Loudon, Chicago, Hamilton, Buffalo, New York and Philadelphia.
Train No. 100—12.15 p.m., for Keene Hastings, Campbellford, Belleville connecting with the "Inter City Limited" for Ottawa, Montreal Quebec and Halifax.
Train No. 373—12.10 p.m. for Lakefield.
Train No. 95—5.15 p.m., for Lindsay Orillia, Midland, Toronto, making connection with the "Confederation" for Sudbury, Winnipeg and Pacific Coast points.
Train No. 99—8.05 p.m., for Lindsay (Saturday only)
Train No. 94—8.50 p.m., for Port Hope, Kingston, Montreal, Quebec Halifax, Boston, New York, and carries through sleeper Peterborough to Montreal.

MEDICAL.

DR. C. C. CRAGG, Eye, Ear, Nose and Throat. Office, Clinic Building, corner Charlotte and Reid. 'Phone office 2000, house 1018.

DR. W. S. FITZPATRICK—Physician and Surgeon, 240 Hunter street west, Graduate of Babies' Hospital, New York City. Specialist in Diseases of infants and children. Office hours: 2-4, 7-8 p.m. 78d-115-3299

DR. BUCHANAN, F.R.C.S., Edinburgh M.R.C.S. Eng. L.R.C.P., London. Eye, Ear, Nose and Throat Specialist. Hours, 9-11, 2-4 p.m., and 7-8 p.m. 'Phone 519. Office, corner Water and Murray streets.

BARRISTERS AND SOLICITORS

EMMETT F. SHEEHY—Barrister and Solicitor, Bank of Commerce Building, corner Hunter and Water streets, Peterborough. Money to Loan. 'Phones: Office 3168, Residence 1307. 1yr-June2.29

J. A. O'BRIEN—Barrister, Solicitor, &c. Money to Loan. 395 George street, Peterborough. 'Phones 689 and 2543. 26d-114-1174

GORDON & ELLIOTT—Barristers, Solicitors, Notaries. Money to loan on easy terms. Special attention to Patents and Trade Marks. 'Phone 219. Hon. G. N. Gordon, K.C., Alex L. Elliott.

J. R. CORKERY, Barrister, Solicitor, Notary Public. Office: Ground Floor, 414 Water street, Peterborough. Five doors North of Hunter street. Money to loan at current rates on easy terms.

S. T. MEDD—Barrister, Solicitor, Notary. Office over the Dominion Bank, corner of George and Simcoe streets. Telephone No. 22. Private funds to loan at current rates upon easy terms.

R. H. HALL—Barrister, Solicitor, etc., Peterborough, Ont. Office, corner of Hunter and Water streets, over the Canadian Bank of Commerce. Trust Funds to loan on easy terms of payment.

JAMES FORDYCE STRICKLAND—Barrister, Solicitor, Notary Public, Peterborough. 'Phone 191. Money to loan. 376 Water street.

WILFRID F. HUYCKE — Barrister, Solicitor, Notary Public, 395 Water street. Telephone 239.

PECK, KERR & McELDERRY—Barristers, Solicitors and Notaries. Office, Water street, Peterborough. Money to loan at the lowest current rates of interest. Telephone 1950. E. A. Peck, F. D. Kerr, K.C., V. J. McElderry.

SURVEYORS.

SMITH & SMITH—Land Surveyors and Engineers. Offices: 232½ George street. 'Phone 643. Lindsays 'phones 59J, 242.

F. T. WEBSTER, Ontario Land Surveyor. Registered Professional Engineer, formerly of Ottawa. 'Phone 2540.

FARM FOR SALE BY TENDER.

Under and by virtue of the Powers of Sale contained in a certain mortgage, which will be produced at time of sale, there will be offered for Sale, by Sealed Tender, up to and inclusive of the Eleventh Day of January, A.D. 1929, the East Half of Lot Number THIRTEEN, in the THIRTEENTH Concession of the Township of Harvey, addressed to the undersigned, wherein shall be enclosed a marked cheque for Ten per centum of the amount of the Tender, accompanied by an offer in writing duly executed by the Tenderer.

It is said that there are forty-six acres under cultivation and the balance is unbroken and is used for pasture.

There is said to be erected upon the premises a Frame House about 20' x 30' and a Frame Kitchen attached,

MAKE THIS YOUR LAST DAY OF CONSTIPATION

"Fruit-a-tives" Restores the Liver to Healthy, Normal Action

MR. DUPERRON

Mr. Donald Duperron, of Maxville, Ont., is only one of thousands of men who feel that "Fruit-a-tives" is their sure protector against Bilious Headaches, Sick Stomach, Indigestion, kidney Trouble, which are usually caused by constipation. As Mr. Dperron says: "After trying many remedies for Constipation, 'Fruit-a-tives' was recommended — and the results were marvellous. All the ill effects of this disease left me, and 'Fruit-a-tives' really made a new man of me." Try this great fruit medicine, 25c and 50c a box — at dealers everywhere.

COLONEL HENRY PAYS VISIT

(Continued from Page 1)

on which he had visited the Temple—at the old people's party some weeks ago.

To Colonel Henry, Major Ritchie, and Ensign Green, of the local corps, expressed the appreciation of all present for his lecture.

The work of the Army Songsters and of the Temple Band was particularly splendid on Sunday afternoon, each contributing several numbers demanding of careful preparation and ability. Major Ritchie, in pronouncing the benediction, referred to the illness of the King, the National Anthem having been sung most thoughtfully.

Pupil Nurses Wanted

BUFFALO CITY HOSPITAL
462 GRIDER ST., BUFFALO, N.Y.

363 Beds for the Reception of Every Known Disease.

SIX DISPENSARIES IN CONNECTION

Affiliated with the University of Buffalo Medical and Dental Schools and Visiting Nursing Association.

3 year registered course, fitting pupils for the Bedside, Public Health, and Administrative Nursing.

670 Hours devoted to classes, recitations, demonstrations and laboratory work in Dietetics, Home Economics, Bacteriology, Chemistry, Physiology, and General Nursing subjects.

Opportunities for selected graduates to fill paid executive positions or pursue special study courses.

OUR EXPERIENCE OFFERS MOST OF THE ADVANTAGES OF A THREE YEAR COLLEGE COURSE.

Entrance requirements: 1 year New York State High School or its equivalent.

Salary, $15.00 a month. Food, lodging, uniforms, laundry and books furnished free.

Straight eight hour day duty. No split watches. One whole day off every seven days.

A well-conducted nursing course is a fine preparation for wifehood and a splendid opportunity to cultivate the habit of right living.

JANUARY CLASS NOW FORMING.

1d-136-4526

R. FARTHING,

PHOTOGRAPHER.

Prices and styles to suit all tastes from $1.00 per dozen upwards

Studio George St. Opp. Examiner.

m,w,s

1928 BUILDING PLANS

Houses, summer cottages, garages, etc. Many colored plans to select from. Homes built on monthly payment plan.

Call or phone

A. B. CUNNINGHAM
331 Reid Street

Auction Sale

20 Percheron Horses

Montgomery Hotel Yards

Wednesday,

DEC. 12TH, AT 1.30 P.M.

All Young Selected Stock. Some well matched Blacks. All gentle and well broken.

This is the best load shipped in for Sale in a long time. Come in and get a good Horse at your own price.

Mr. Murphy, Owner.

W. J. Hancock, Auctioneer.

2d-136-4495

LOCALS

Dr. A. Moir, of the staff of the Clinic, has Resumed Practice after spending two weeks in post-graduate surgical work at the Mayo Clinic.
4d-136-4457

AUCTION SALE

Of 41 horses, 87 dairy cattle, to be sold by Richard Walsh at John Coughlan's, Division Street, Hastings, on Thursday, December 13th, at 12 o'clock sharp. 3d, 137, 4511

SHOOTING MATCH.

Shooting Match at the 7th Concession of Smith. Ducks and Geese. Shotguns. Thos Syers. 1d-136-4568

WE ARE AS CLOSE TO YOU AS YOUR TELEPHONE.

And our Fuel once tried will be equally as close to your heart. Sanitary Ice Supply — Coal, Wood, and Coke. 'Phone 147. dtf

EVERY THING

To keep you warm. Hard Coal, Coke, Alberta Coal, Soft Coal, Hard and Soft Wood and Peat. All at current prices. J. E. A. Fitzgerald, 253 Hunter Street. Phone 111.
22d, 153, 4473

LADIES ONLY

To-night, at the local Salvation Army Temple, Mrs. Colonel Henry of Toronto will speak on the topic "The Tramp of Love." Musical program preceding address. Tea and cakes provided at the close. All ladies cordially invited. 1d, 136, 4528

AUCTION SALE

Mr. W. E. Frazer has instructed me to sell his Household Effects on Thursday, the 13th, at my salerooms. All practically new and high-class furnishings. See later announcements. W. J. Hancock. 1d, 136, 4530

ANCIENT ORDER OF FORESTERS "COURT STANLEY"

All members are requested to attend the Regular Meeting of the above society, Tuesday, December 11th, at 8 p.m., W. O. W. Hall. Business of importance. Election of Officers.
W. Dowson, C. R.
Alfred Day, Secretary
2d, 137, 4532

AUCTION SALE.

20 Western Horses, at Montgomery Hotel Yards, Wednesday, Dec. 12th, at 1.30 p.m. Nearl yall young black Percherons, well matched and broken, weighing from 1,400 to 1,600 lbs. Superior to last load. Don't fail to see them. Geo. Murphy owner. W. J. Hancock, Auctioneer.
3d-136-4494

ORANGEMEN, NOTICE

The Annual Meeting and Election of Officers of L.O.L. No. 2440 will take place on Tuesday evening, Dec. 11, at 8 p.m. All members please attend. Visiting brethren welcome. Refreshments. George Sexsmith, W.M. 2d, 136, 4514

CENTRAL HOME AND SCHOOL ASSOCIATION

Will hold an Open Meeting on Monday, December 10, 8 p.m., in the Kindergarten. Rev. Mr. Sutcliffe will speak. Musical Program and Refreshments. 2d-136-4517

"MESSIAH" AND MALE VOICE CHOIRS.

Practices on Tuesday evening, in Canadian Legion Hall, will be as follow: "Hiawatha," 7.45; "Messiah," 8.15. It is hoped and expected that a large number of choristers will be on hand for both rehearsals. Please be on time, and bring copies of the oratorio.

The rehearsal in St. Paul's Church yesterday afternoon was attended by about eighty choristers, and a very encouraging practice was the result. With R. J. Devey as conductor, G. F. Liddle at the organ, and M. B. Chenhall at the piano, and a choir of over one hundred voices, a splendid rendition of this great work will be promised.

Y.W.C.A. WEEK'S ACTIVITIES

Christmas Gift Bazaar. — Many pretty hand made gifts are on sale at the Y.W.C.A. this week. Come in and choose your Christmas gifts now.

A gym. ticket for Christmas. — Why not make some kiddie happy. Give a gym ticket for six months' health and fun.

Christmas Parties. — All Christmas parties will be held next week. Don't forget the big tree with the gifts for all the junior members. Y members are also planning to make Christmas for others.

Saturday Morning Juniors and Babies. — Members of these classes are bringing little Christmas gifts for one and other to be placed on the Christmas tree for the party Saturday, December 22. Babies please put their own full name on parcel. All parcels should be brought in this Saturday.

Basket Ball. — All teams are commencing practice this week and preparing for the big games which commence early in January. There will be an open practice for all teams Friday, 8 to 9.30, with special coaches.

Schedule as follows:

Monday: 4.15, Intermediate school girls' gym; 6.30-7.30, Westclox B. B. practice; 7.30-8.00, Elementary B. B. practice; 8.00, Elementary gymnasium.

Tuesday: 10.30, Ladies' special class, 4.30, Junior cooking; 7.00-7.30, DeLaval B. B. practice; 7.30-8.00, Y. Seniors' B. B. practice; 8.00, Advanced Gymnasium.

Wednesday: 4.15, Babies' rhythmetic dancing; 5.30, Junior Aesthetic dancing; 6.30 to 7.30, Brinton's B. B.; 7.30, Wohelo Club B.B.; 8.00, Wohelo Club.

Thursday: 6-7: Hall's Store B. B.; 7.00, Senior dancing; 8.00, Ladies' gymnasium; 8.00, Ukumtu Club.

Friday: 4.15, Senior school girls' gymnasium; 5.30 to 6, Y. Senior school girls B. B. practice; 5.30, Girls' Auxiliary; 8 to 9.30, League games.

Saturday: 9.30, Junior gymnasium; 10.30, Story hour; 10.45, Babies' Gymnasium; 2.00, Sunshine and Everbright; 2.00, New Club; 3-4.30, C.G.E. B.B. practice; 6.00-7.00, Teco Store B. B. practice.

Badminton: Mornings; afternoons, 2-4, except Saturday; evenings, Wednesday, 8.30; Saturday, 4-9.30.
1d-136-4533

READ THE WANT ADS.

Diamond Rings Lovely Gifts

We have a very fine selection at the moderate price of $25.00

A Wrist Watch is ideal as a gift or for Santa's chimney. They range in price from $7.50 up. A grand gift Watch is priced at $20.00

Pearl Necklets always please. We have selected this as a brick for Santa's chimney. Many styles. Priced from .....$5.00 to $10.00

Signet Rings, a man's gift. Priced from .....$3.50 to $10.00

10K Gold Cuff Links. Priced at pair .....$5.00 to $10.00

Fountain Pens. Waterman's or Parker's. A most appreciated gift. We name this item for Santa's chimney. Prices, $2.50 to $7.00

Manicure Sets ....$5.00 to $35.00

Warne Bros.
DIAMOND HALL
Phone 880.

ART ASSOCIATION NOTICE

Owing to the formal opening of the new Collegiate, the Art Association are postponing their studio function, formally planned for Friday, until Saturday afternoon, December 15th, at 3.30. 1d136-4535

BATTLE CATERPILLARS

LONDON, Dec. 10.—Caterpillars are causing a lot of grief to farmers in the Seansea Valley territory. A vast army of the hungry, crawling things, are ravaging the country, leaving fields bare.

Obituary

MRS. JOSEPH HERLIHEY

(Examiner Correspondence)

KING'S WHARF, Dec. 10.—The death occurred suddenly at 4:00 o'clock yesterday evening of Mrs. Joseph Herlihey after only a few hours illness.

Mrs. Herlihey, who is only 23 years of age, is survived by her husband, her father, Patrick Devine, one sister, Anna, and a brother Martin. Her mother predeceased her only five weeks ago.

The funeral will be held on Tuesday morning from St. Luke's Church, Downeyville, at 9 o'clock with interment in St. Luke's Cemetery.

COUNTY CLERK DIES IN OFFICE

(Continued from Page 1).

was appointed to the command of the 10th Brigade, C.F.A.

Honored By the King.

In 1911, Colonel MacNachton was placed in command of the Dominion Artillery team that went to England and made such a splendid showing at that time. He was honored by His Majesty the King with being appointed Companion of the Victorian Order.

Left to mourn his passing are one son, E. L. MacNachtan, of Cobourg; two daughters, Ethel of New York and Mrs. Millar of London, England; two brothers, Major E. A. MacNachtan, of Toronto, and H. L. MacNachtan of Westmount, and a sister, Mrs. George R. Hargraft, of Toronto.

CHRISTMAS CHEER VOTED

Peter Robinson Chapter Makes Special Donations for Yuletide Season

VOTE OF THANKS

The usual Christmas donations were made by the Peter Robinson Chapter I.O.D.E. at the regular meeting of the society held in the green room of the Y.W.C.A. on Saturday afternoon. Sums of $10 each were voted to the Christmas fund of the Children's Shelter, St. Vincent's Orphanage and the Canadian Lgion. Having in mind the wide scope of work undertaken by the Salvation Army, $15 was voted to that organization. The sum of $25 was voted to the Relief Committee for local work, of which Miss Doris Burgess is convenor.

It was also decided to use $10 to fill bags for the Navy League, to be used as Christmas gifts for sailors, in the same way as last year. A committee to look after these bags is composed of Mrs. N. C. Staples, Miss Amy Beal and Miss Mayme Montgomery.

The chair was taken by Mrs. J. A. McNabb, in the absence of the regent, Miss Olga Johnston. Reports were given by Miss Florence Adams, secretary and Miss Violet McKeown, treasurer. As all returns are not yet in for the recent bridge party held by the Chapter in the Selkirk and Elliott showrooms, it was not reported on.

An invitation was read from the Salvation Army, asking the members to be present tonight at a meeting in the Temple, to be addressed by Mrs. Henry, wife of Colonel Henry, who is Chief Secretary for Canada East in the Army.

A very sincere vote of thanks was voiced by Mrs. McNabb and agreed to by the members, to be tendered Messrs. Selkirk and Elliott for the use of their rooms for the bridge party held there last week under the auspices of the November-December group and further expressions of gratitude were voiced to all who assisted and particularly to members of the Kiwanis Club, who helped materially in decorating and securing chairs.

On a suggestion made by Miss Mayme Montgomery, it was decided to lay a Christmas wreath on the Cenotaph and to have a wreath placed there by the Chapter on each Armistice Day, as is done by other organizations in the city.

The devotional exercises of the Chapter included a prayer for the recovery of King George.

TWO LICENSES ARE GRANTED

Police Commission Gives Permission to Operate Second-Hand Stores

PURCHASE CLOTHING

The granting of two licenses to O. Cherney, 213 Charlotte street, and W. Harran, 84 Hunter street, for the operation of seceond-hand stores, the passing of regular accounts and disposal of other routine business, held the attention of the Police Commission at its meeting, held on Saturday afternoon.

Those present included Judge Huycke, chairman; Mayor Roland Denne, and O. A. Langley, police magistrate. During the meeting, authority was also given the chief of police to make necessary purchases of police clothing, including overcoats and pants.

One Building Permit Issued For the Week

One single solitary building permit was issued from the City Engineer's office during the past week, and that one provided for the erection of a duplex dwelling at 668 Water Street by C. Ruth.

The new dwelling will be of solid brick on concrete base, and will be of two stories, containing ten rooms. The interior walls will be of lathe and plaster; hardwood floors will be laid and pine trim used. Patent roofing has been decided upon, while a hot water heating system will be installed. The new structure will be completed about June 1, 1929, and will cost approximately $5,700.

SOCIETY HOLDS SALE OF WORK

St. James' Ladies' Aid Bazaar Is Well Attended—Results Satisfactory

HOME-MADE COOKING

A very successful sale of work and home-made cooking was held on Friday and Saturday in Jay's store on George Street, under the auspices of the Ladies' Aid Society of St. James' United Church. The bazaar was well attended, and the ladies who worked energetically during the two days were well satisfied with the results of their efforts.

In the absence of the president, Mrs. A. Wilson, the first vice-president, Mrs. F. Pratt, acted as general convenor. Mrs. F. Armstrong and Mrs. J. O. Fife had charge of the sale of home-made cooking, and the ladies looking after the sale of general articles were Mesdames Fry, Sargent, Welsh, Emery, and Kent.

The three sewing circles of the Ladies' Aid Society united in making arrangements for this annual sale.

MEN SENTENCED TO THREE YEARS

Confessed to Breaking Into Twelve Different Places on Kingston Highway

TORONTO, Dec. 10.—(Canadian Press).—Lawrence Bryden, Vermillion, Alberta, and Charles Ryan, Port Perry, were sentenced to three years in Portsmouth Penitentiary in county police court to-day, following their confession that they had broken into twelve different places along the Kingston Highway between Pickering and Trenton.

When arrested beside fire at Highland Creek last night two loaded revolvers, burglary tools and skeleton keys were found in their possession.

Around the City

George and Charlotte streets appeared to the towntown shopper in a blaze of many-colored lights for the first time on Saturday night, when the lines of lighting, put up by the Utilities Commission for the Yuletide season, were turned on. They added the very desirable "Christmassy" effect that was, perhaps, responsible for the heavy Christmas trade reported by many merchants.

The Prince of Wales is speeding en route to the bedside of his father, the King, in London, and is expected to reach home on Wednesday. His Royal Highness is shown above with his only sister, Princess Mary, as they appeared at the Coronation of their father in 1911.

INQUIRY FINDS OFFICERS WERE INCOMPETENT

Nautical Expert Says Crew of Doomed Ship Were Poorly Led.

ENGINEER BLAMED.

Inadequate Pumps Used To Fight Inrush of Water.

NEW YORK, Dec. 10.—(Canadian Press.)— The cause of the hidden leaks that sank the liner Vestris remained a mystery of the sea yesterday. But in official reports of British and United States nautical observers at the Federal inquiry into the disaster there came more criticism of the late Captain William Carey and his crew for their conduct in the crisis.

Only speculative causes for the disaster were contained in the official reports of Captain Henry McConkey, British adviser, and Captain E. P. Jessop, American adviser to United States Commissioner O'Neill, who has been hearing testimony on the disaster since the week of Nov. 11, when the vessel foundered off the Virginia Capes with a loss of more than 100 lives.

Commissioner O'Neill took the reports under consideration as Federal Attorney Tuttle called before the Commissioner J. L. Crone, Supervising Inspector of the United States Steamboat Inspection Service, which examined and passed the Vestris as seaworthy three days before she sailed on her last voyage. The finding of the Commissioner is the next step expected in the investigation.

Both Captain McConkey and Captain Jessop agreed that Captain Carey should have called for help six hours before he sent his S O S on the morning of Nov. 12. Both agreed that one contributing cause of the disaster was the pumping out of the starboard tanks, which reduced the stability of the ship, and both severely criticized the lack of organization in the loading and lowering of lifeboats, two of which carried all the children and many of the women down with the vessel.

While Captain McConkey, however, said testimony indicated the Vestris was seaworthy at the start of the voyage, Captain Jessop declared: "Any vessel unable to stand a storm for eighteen hours is not fit to send to sea."

The Vestris ran into rough weather on Sunday night, and sank early on Monday afternoon.

"I don't believe that all seafaring history holds such an incident." Captain Jessop said. "The crew seems to have been competent if led, but it was not led. The passengers were the most tractable that could have gone to sea."

Officers Incompetent.

"The testimony inevitably points to the incompetence of the executive officers of the vessel," he said, adding that the master and chief officer must be "men of initiative, judgment and courage to handle a situation of this kind."

The Captain absolved F. W. Johnson, chief of the vessel, but bitterly denounced J. A. Adams, chief engineer, for attempting to fight the inrushing water with inadequate pumps.

While Captain McConkey made no suggestions in his report, Captain Jessop recommended, among other things:

That all ocean-going vessels carry wireless.

That all sea connections be located where they may be inspected at sea.

That a method of testing lifeboats for watertightness be inaugurated by the Steamboat Inspection Service.

That lifebelts be changed in design so as to keep an exhausted person's head and shoulders above water.

That executive ability be considered in the examination of officers.

Captain McConkey enumerated three possible causes for the disaster: fracture of the shell plating; opening of seams through excessive laboring, and fracture of a sea connection, such as a sanitary pipe outlet.

REWARD OFFERED FOR TWO BANDITS

Thugs Murder Aged Couple In Their Home at Eaton, Ohio

EATON, Ohio, Dec. 10 (Canadian Press).—Preble County commissioners have offered a reward of $5,000 for the arrest and conviction of two robbers who shot and killed Dr. Horatio Silver, age 55, and his wife, in their home, early Saturday morning. Police of two state are scouring the surrounding country in search of the slayers.

Mrs. Silver was instantly killed by a bullet through her heart when she arose from her bed as the intruders started to enter the room occupied by the slain couple. Her husband was shot through the stomach and died five hours later at a Dayton hospital. He was only able to give a meagre story of the tragedy before he expired.

A daughter, Hanna Mary, 13, sleeping across the hall from her parents, was awakened by the shots. Her screams attracted neighbors, but the intruders fled in an automobile before a description of them could be obtained.

You will find many things in the Classified Ads. of The Examiner.

Borland's Drug Store

GIFT SUGGESTIONS

Letter Paper, 95c
Beautiful boxes of lovely stationery. Envelopes have wonderful linings. Specially priced 95c

Boxed Perfumes, 23c
Flat bottles of nice extract, in all popular odors. Each in holly box 23c

Yardley's Ladies' Toilet Set, $3.50
Lavender Water, Talcum Soap, Face Powder and Bath Salt Tabs. All in lovely box ... $3.50

Natural Ebony Military Brushes, $2.25
Regular size. Pure bristles. Two styles. At low price of $2.25

Greeting Cards, 5c
Large assortment of wonderful cards, each in lined envelope. 10c values 5c

French Ivory Manicures, 23c-33c
File Cuticle Knife, Buttonhook of heavy French Ivory. Two sizes. 23c-33c

G.A. Borland DRUGS

Come In! Look Around! You're Not Obliged to Buy!

BORLAND'S DRUG STORE,
228 CHARLOTTE ST. (4 Doors From Aylmer).
PHONE 274 - We Deliver Gladly

IMPROVEMENT IN RADIO CONDITIONS

Wave Length Situation Gradually Clears Up, Reception is Better.

TORONTO, Dec. 10—That radio conditions have improved greatly since the change in wave lengths across the line is the general opinion expressed by local radio experts who listen in regularly.

One man believes that ten times as many stations are heard clearly than before.

WLW (Cincinnati) has shown considerable improvement and is now considered a "daylight" station.

WJZ and WEAF (New York) are both clear of interference and are received cleared than ever.

WGR (Buffalo) is as good as it ever was and KDKA shows little change.

WSM at Nashville is reported to be much steadier than before.

Several Chicago stations now find their way in this direction, as well as a great many stations that haven't been heard from for months.

It is true that several of the so-called "old favorites" have passed out of the picture, but these have been replaced by several new stations.

WMAK (Buffalo) and WTAM (Cleveland) seem to be two stations that have lost their "kick" in the change. Both used to be included in the previous list of "star" performers.

Since the change radio stations have been placed on even 10 kilocycles apart and for those who have broad tuning sets trouble is bound to be encountered.

However, most of the present difficulties found in tuning in stations no doubt will be remedied in the next six months. Several stations allocated specific frequencies have wandered off their channels, interfering with other stations close to them. The commission is systematically checking up on these offenders and it is believed that when the final "cleaning up" is completed radio reception will more than thrill the listener.

The following stations are received here quite clearly

Eastern: WPG, WBAL, WKBW, WGR, WJR, WWJ, WOR, WEAF, WJZ, KDKA, WHAM, WGY, W3Z, WABC, New York).

Central: KYW-KFKX, WJBT-WBBM, WGN, WLS, WMAQ, WLW, (Cinn), WDAF, KMOX, WHAS, WCCO, WSAI, WSM, WOW, WENR (Chicago).

PREDICTS LARGE FEDERAL SURPLUS

OTTAWA, Dec. 10. —(Canadian Press).— Amount of surplus, which the Minister of Finance will have at end of the present fiscal year, will not likely be announced, until the Hon. J. A. Robb makes his budget speech in parliament. Figure of $60,000,000 mentioned by J. W. Rutherford, M.P., in speech at Chatham is the presumably estimate. Mr. Robb has stated that there will be a substantial surplus from public platform.

BLOCK DESTROYED

Dozen Families Driven Into Streets When Homes Are Destroyed

BIDDEFORD, Maine, Dec. 10 (Canadian Press).—A dozen families in night clothing were driven into the streets in a snowstorm early to-day when a local block was swept by fire. The blaze is believed to have been started by an explosion in a cellar.

BIRTH.

WORRALL. — To Mr. and Mrs. Worrall of 550 Romaine street, at St. Joseph's Hospital, on the 6th Dec., a daughter (Audrey Ida.)

IN MEMORIAM.

BLUNT. — In loving memory of our dear mother, who entered into rest, Dec. 10, 1927:
Safe in the arms of Jesus,
Safe on His gentle breas,
There by His love overshadowed
Sweetly thy soul shall rest.
Sadly missed by her daughter and son-in-law, Mr. and Mrs. E. Hanson.
1d136-4580

LAST CHANCE.

JUST A FEW LOADS LEFT HEAVY HEMLOCK SLABS, CUT 12 INCHES LONG, AT $4.50 PER LARGE TEAM LOAD. THIS IS POSITIVELY A REAL BUY IF YOU USE WOOD.— ALFRED McDONALD LUMBER CO. LTD. PHONE 176. 3d-137-4525.

Campbellford Bus

Leaves Empress Hotel at 7.15 a.m. and 3.30 p.m. Passengers called for by phoning 2289 — H. Seabrook.

1d-136-4577

RADIO SERVICE

Authorized Service on Radiolas, Atwater-Kent, DeForest-Crosley, Kolster, etc.

Batteries and Tubes for all makes. Twelve years' experience.

ROY A. WHITE
203 Dublin - 'Phone 1452W

m.w.f-4439

Sanitary Rubber Goods of all kinds mailed postpaid in plain cover. Write for mail-order price list, saving 50%. Novelty Rubber Co., 11 Chatham Street, Hamilton, Ont.

6d-141-4509

RADIOLAS
HOT POINT STOVES AND APPLIANCES
MOTORS AND MAZDA LAMPS
All C.G.E. Products for Sale by

W. GORDON HALL
Electrical Contractor
88 London Street. 'Phone 1403W

19d-164

SACRED HEART RINK BAND TO-NIGHT

Ice is in good condition. Admission 15c and 20c

Christmas Jewelry And Novelties

We are now showing a wonderful new assortment of Novelty Jewelry.

Our customers are all saying we never saw such a display of Gift Goods, and so reasonably priced.

Come and be convinced for yourself.

A small deposit will hold any article until Christmas.

Wainman Jewelers
THE GIFT SHOPPE
Successors to Alex. Gibson.

HOME EDITION

The Evening Examiner

IF IT WILL HELP PETERBOROUGH AND DISTRICT, THE EXAMINER IS FOR IT.

PROBABILITIES
Moderate southwest and south winds; fair and mild to-day and most of Wednesday.

VOL. LXII., No. 136 | PETERBOROUGH, TUESDAY, DECEMBER 11, 1928 | PRICE THREE CENTS

PRINCE MAY WIN RACE AGAINST DEATH

CHICAGO WAGES WAR ON VICE

Leaders Taking Rest

Politicians Go Down To Defeats At Recent City Elections.

GANG WAR CONTINUES.

Judge Pledges His Word To End Lawlessness in Windy City.

CHICAGO, Ills., December 11 (Special to The Examiner). — Chicago's booze, vice, and gambling chieftains, and those charged with being allied with them, received a setback when politicians accused of protecting them went down to defeat. But they are far from being routed.

"Scarface Al" Capone, whose notoriety has gone the length and the breadth of the land, still sits in a lavish suite in a Michigan Boulevard hotel, surrounded by his lieutenants.

"Big Joe" Saltis continues to deny the police and Federal officials to take him into custody, though the former have been seeking him for six months and the latter nearly two.

Guns continue to pop in the gang war that won Chicago ill repute. But there's light ahead, Judge John A. Swanson on a platform pledging him to end the lawlessness that made Chicago a by-word. Efficient, honest men have been elected to the coroner's post and the sheriff's post, and William F. Russell appointed Commissioner of Police a few months ago, is showing progress. When Russell took office, hand books were almost as common as drug stores, and many of them were run quite as openly. The racing sheets were posted to the accompaniment of bally-hooers. "Boys, get your bets down" or "Seats open in the black jack game."

The rooms were crowded, the "play" both on the races and at the tables, was good.

Of late weeks the bookmakers have been receiving their clients in almost funereal quiet. Gone are the racing sheets and the bally-hooers. No more are there card games. Bets can be made, but the customers are not encouraged to loiter, a condition which has cut considerably into the bookmaker's business. Other gambling spots, the "ritzy" places given over to roulette, dice, and cards, were forced to close. Some continue to operate, but, as the underworld puts it, they are "sneaking," accepting the patronage of only a carefully chosen few.

FIRM TO ERECT NEW FACTORY

Gallagher Remedies Limited Need Larger Building For Increased Business.

Satisfactory progress in business is indicated by the intention of the Gallagher Remedies Limited, to erect a modern new factory at the property adjacent to the Fanning Laundry on King street, during the winter; occupancy to begin some time in May of 1929.

Walter H. Kidd, manager of the Gallagher company, in conversation with an Examiner reporter to-day, was reluctant to give details of the enlargement, but it is understood that a lot has been purchased from James Hamilton of the Peter Hamilton company, and that a solid brick, two-story building, 32 feet in width and 62 feet in length, with basement, will be erected.

While the matter of machinery for the purpose is of minor consideration, from twelve to fifteen men will likely be employed in the new factory. The Gallagher Remedies, Limited, will vacate their present quarters at 332 Water street in May, provided the new building is ready by that time.

Outbreak of Influenza In Northern Ontario

TORONTO, Dec. 11. (Canadian Press.) — While fortunately of a comparatively mild form, an extensive outbreak of influenza is reported in Northern Ontario, by the Ontario Department of Public Health.

Dr. W. J. Bell, Deputy Minister of Health, said to-day that the schools had been closed at Cobalt and that public meetings were being frowned upon.

Dr. Bell says the disease in its present form is not virulent, but is very contagious. He urges precautions in crowds.

There are many cases in Toronto and Hamilton, as well as in the north, he stated.

FIRE DESTROYS THREE STORES AND CONTENTS

Peterborough Department Answers Urgent Call to Warsaw During Night.

FLAMES SPREAD.

Fier Chief Gimblett Pays Fine Tribute to Efforts of Bucket tBrigade.

(Examiner Correspondence).

WARSAW, Dec. 11.—The worst fire in the history of Warsaw broke out last night, when Charles Calder's store was completely destroyed by fire, with all its contents. Mr. Calder carried some insurance. Mrs. O. D. McIlvena's house was completely destroyed, but the furniture and other things in the house were saved. The house was occupied by Mr. Newall, the blacksmith, and some insurance was carried. The tools and stock in the shop were all carried out.

The Peterborough Fire Brigade received an urgent call at 12.56 this morning from Warsaw asking aid to help the villagers in their determined fight to stamp out the raging fire which was consuming three structures in the centre of the village and which was threatening to spread to others.

Immediately the Chief and a detachment of six men pulled out of the fire hall on the pumper truck. Going at full speed the fire fighters on the heavy truck arrived at the scene of the fire twenty-three minutes later, doing a distance of over fourteen miles. The brigade found the villagers making a splendid fight against the fires. Every man was carrying water and their efforts kept the fire from spreading more.

Chief Gimblett said this morning, "They certainly did great work with the buckets and had been battling the fire for some time before we arrived. It was a spectacular fire. The two-storey frame structure, the general store formerly owned by Choates were burned to the ground. It was in this store that the fire started. I believe it must have been combustion from a greasy rag. The fire spread to the garage and blacksmith shop next door, a two-storey structure, and it was consumed. The house next in line, a brick building, was partly burned. The fine work of the bucket brigade prevented the fire from spreading on the other side."

The Chief remarked that there were small explosions coming from the general store which he thought were caused by the ammunition stored there and the paint pails bursting. Fireman Jim McFarlane was covered with burning paint when a pail exploded beside him, and he had to turn the hose on himself.

The Brigade connected the pumper to the small raceway, and soon had streams of water playing on the furious blaze. However, the fire was not out for some hours, and it was after six o'clock this morning before the Chief and his men returned to the city.

LEAGUE URGES CONCILIATION

Council Sends Cablegram To Disputing South American Governments.

LUGANO, Switzerland, Dec. 11 (Canadian Press)—The Council of the League of Nations to-day sent a cablegram to the governments of Paraguay and Bolivia urging settlement of the border dispute by conciliation.

After a general exchange of views the Council of the League of Nations adjourned to-day without having made any decision on the Paraguayan-Bolivian dispute. It was planned to hold another meeting later in the day.

When the Council separated it was on the understanding that Foreign Minister Briand of France and Sir Eric Drummond, league secretariat, would prepare a tentative draft of a cablegram which might be forwarded to both governments.

Hold Mass Meetings

ASUNCION, Paraguay, Dec. 11 (Canadian Press). — Mass meetings were held here yesterday and groups of university students paraded the streets as the demonstration of farewell to cadets of the military academy who are to leave for Concepcion to take part in the military manoeuvers.

Newspapers say many prominent persons are volunteering for military service. Directors of banks said the crisis over the Bolivian affair had not been felt in financial circles.

Clamor For War.

LAPAZ, Bolivia, Dec. 11 (Canadian Press).—Mass meetings in support of the Government's attitude on the Paraguayan frontier dispute were held yesterday. Volunteers are flooding the administration with offers of service. At Trinidad a full regiment of one thousand men was organized and asked to be sent to the frontier. Daniel Salamanca, who headed the Bolivian delegation to the boundary conference at Buenos Aires, said negotiations showed that diplomatic attempts to settle the dispute were futile. He declared war was the only alternative.

Withdrew From Conference.

WASHINGTON, Dec. 11 (Canadian Press).—Bolivia withdrew from the Pan-American Conference on arbitration and conciliation, following the efforts of the conference to settle the Paraguayan-Bolivian dispute.

Five Prisoners Felled Fighting Sing Sing Fire; 1,600, Free In Yard, Stand Quietly In Darkness

OSSINING, N.Y., Dec. 11.—Five firemen—all prison inmates—were overcome by smoke early Sunday evening while fighting a potentially bad blaze in a Sing Sing factory building. Because of the prompt work of the prison fire companies, the damage to the factory and its contents was held down to about $10,000.

The blaze started when 1,600 prisoners were having their Sunday afternoon freedom in the large yard. They were about to be taken back to their cells when Keeper Fred Stoddard noticed a wisp of smoke eddying from the first floor window of the building. He turned in an alarm, and the prison fire company of twenty-four men—headed by Frank McLaughlin, an employe, and Gus Guillane, a prisoner—assembled.

While the prisoners stood quietly by and watched, the hoses were connected and the firemen entered the burning building. Chief Guillame was overcome by smoke three times and finally was forcibly removed to the hospital. Four of his men, Louis Weller, Ralph Russo, Roland Seed and "Gyp" Kanade also were over come and taken to the hospital. The fire was not entirely extinguished until almost 9 o'clock.

ONTARIO'S EDUCTIONAL SYSTEM LEADS WORLD CLAIMS PREMIER

Minister of Education Outlines Policy of Department in Smith's Falls Address.

AUXILIARY CLASSES.

Intends To Make Good Canadians Out of Non-English Settlers in Province.

SMITHS FALLS, Ont., Dec. 11.—(Special to Examiner).—Ontario's educational training system leads the world, Premier Ferguson declared here last night in addressing the Women's Canadian Club at the town hall.

Leading men of other countries recognized that the system here was superior to that anywhere else, said Mr. Ferguson, who reviewed the various phrases where the government was reaching out to meet children labouring under disadvantages, and families in isolated districts of Ontario. Success and encouragement, he said was being derived from education by correspondence and the railway educational coaches which aim to teach the English language to all with the view of making good Canadian citizens of non-English settlers and in which the educational department had valued assistance from the railway companies.

Bowmanville School

He told of the work at the training school for unruly boys at Bowmanville from which one hundred boys were sent to good positions in three years, the auxiliary classes in schools for the building up of upwards of three thousand children below normal mentality the Orillia Institution where almost fourteen hundred deficient children alone are being reclaimed and the blind school at Brantford, the deaf Institute at Belleville, he himself had been tremendously touched and impressed by this worrk of humanity, he said. It was the purpose of the government to develop facilities to improve conditions of life, he said.

Premier Ferguson related some of his impressions gathered on his recent visit to Geneva when he attended the International Labor conference. Canada and Ontario were complimented by visitors there in that Labor and Social conditions in Canada were better than anywhere else in the world he said.

Mrs. Ferguson who accompanied the Premier was presented during the evening with a beautiful bouquet from the Women's Canadian Club to which she graciously expressed her appreciation. Mrs. R. Hawkins, president of the club, presided. An interesting musical program of local talent was enjoyed. A very cordial vote of thanks from the Canadian Club to Premier Ferguson was expressed by Mrs. "Dr." Summers. At the close a reception was held for the Premier and Mrs. Ferguson.

Influenza Outbreak Is Not Widespread

WASHINGTON, December 11.—(Canadian Press.) — Although in an epidemic stage in some sections the public health service officials do not believe the present outbreak of influenza is as widespread as those that swept the country in 1918 and 1920. Nor is it considered as virulent, for the death rate thus far is low.

DEAF SCHOOL HEAD IS DEAD

Dr. Charles B. Coughlin, Principal of Belleville Institution, Passes Away.

END WAS UNEXPECTED.

BELLEVILLE, December 11. — Dr. Charles B. Coughlin, Superintendent of the Ontario School for the Deaf, died very suddenly yesterday afternoon at the institution. He had not been in the best of health since his return from a convention in the South, but his demise was quite unexpected. He was at his office yesterday afternoon and intended to go for a drive with his wife. Before leaving the yard in the car Dr. Coughlin suffered a heart attack, collapsed and expired before medical assistance could be summoned.

Born Near Norwood.

The late Dr. Coughlin was born in Asphodel Township, near Norwood, in 1862, being the son of the late Richard and Catherine Coughlin. He entered Trinity University, Toronto and graduated later in medicine. He practiced in Pt. Arthru and Peterboro before being called to his present position. A Conservative in politics, he contested a seat in Western Ontario in the Provincial Legisalture, but was defeated. When the late Sir James Whitney came into power Dr. Coughlin was appointed Superintendent of the O.S.D., which position he had occupied for the past 22 years.

Deceased married Miss Hannah Piggott of Peterborough.Surviving are his widow, three sisters and one brother. Deceased had been instrumental in raising the school for the deaf to the high standard which it holds in educational circles. When the new addition to the present school was contemplated Dr. Coughlin was the guiding spirit, and many of his ideas were incorporated in the new structure.

Travelled Extensively.

He had travelled extensively and had been honored by every large educational institution on this continent.

He was a member of the Knights of Columbus and the Catholic Church giving much of his time for the advancement of the order and the church. A member of the Rotary Club he took a personal interest in crippled children work. He was also a member of the Bay of Quinte Country Club, and an ardent golfer.

WOULD STOP RE-MARRYING OF DIVORCEES

Abbe Casgrain Urges Greater Supervision in Re-marrying Cases in Canada.

PRESENT SYSTEM WRONG.

Recommendations Will Be Placed Before Authorities For Safeguarding of Immigrant Girls.

(Special to The Examiner.)

MONTREAL, Quebec, Dec. 11. — European and American divorcees, whatever their social rank, will have to think twice before planning to remarry in Canada. There will be difficulties in their path, if Abbe Casgrain gets his way.

The distinguished Catholic Chaplain of the Port of Quebec, whose work on behalf of immigrant girls has brought him into prominence, told the Catholic Women's League of Montreal that he will place two recommendations at once before the Department of Immigration in Ottawa.

Safeguard Immigrant Girls.

The first of these is intended for the safeguarding of the unaccompanied young immigrant girl, particularly those from Central Europe, who do not know English, and for this reason, and because of their youth, are in danger of exploitation, it was claimed. The Abbe will ask the authorities that such girls come out only on permits issued by the Immigration Department; secondly, Abbe Casgrain will recommend that greater supervision in cases of divorced persons coming here with the intention of being married in Canada, be exercised. He will advise that great care be taken to ascertain whether in the circumstances of their divorces, there will be any moral turpitude, proven persons against whom there is such proof being already debarred by law from entering Canada.

"In our immigration, what we want is not quantity—but quality. I expect the answer I shall get at Ottawa will be: 'Why doesn't the Catholic Church attend to these things?' he remarked. What I argue is that the system is a wrong one."

GAS BY-LAW IS ENDORSED

Committee of Whole Council Passed in Favor of By-laws.

PUBLIC MEETING.

The City Council at a meeting of the committee of the whole yesterday afternoon unanimously endorsed the proposed gas by-law and the Johnson Motor by-law which will be submitted to the electors on the first of January. Plans were made to give the ratepayers the fullest information on the by-laws and a public meeting will be called between Christmas and New Years when the questions will be thoroughly discussed. The following resolution was passed asking the Mayor to call a public meeting for the discussion of the gas and Johnson Motor by-law and to ask a Hydro representative to come to Peterborough to be able to give all possible information to the electorate and that the Council unanimously endorses both by-laws.

Woman Pours Gasoline On Her Clothing Husband Fails In Attempt To Check Flames

LAUREL, Miss, Dec. 10.—Mrs. Allen Boyd, 40 years old, took her own life here by soaking her clothing with gasoline and then setting fire to it, while her husband was burned so seriously in a vain attempt to check the flames that he is in the local hospital in a critical condition. The motive of the suicide is a mystery, although friends of the woman indicated a belief that she was mentally unbalanced.

Returning to his home at Ninth street and Eleventh avenue from his work as foreman of one of the departments of the Eastman-Gardiner Lumber Company, Mr. Boyd greeted his wife and daughter and prepared for a peaceful evening with his family. While supper was being prepared there was a burst of flame and a shriek. The man rushed to the rear and saw his wife enveloped in fire.

While he fought to save his wife, his daughted went to obtain help. His hands and arms were badly burned during his efforts, and he barely escaped with his own life as the fire quickly spread. The cottage was virtually destroyed before firemen could subdue the flames.

"Suicide" was the coroner's verdict. Besides her husband and daughter here, Mrs. Boyd is survived by a son who is in Texas.

King's Physicians Are Waging Fight For Patient's Life

Official Bulletin Is Brief and Non-Committal, Conveys Little of Interest To General Public and Carries No Belief of Change For Better.

POWERS OF RESISTANCE HAVE BEEN EBBING FOR DAYS PRINCE OF WALES IS EXPECTED IN LONDON TO-NIGHT

Heir To Throne Is Speeding Across France in Private Car Belonging to Italian Prince, Drawn By Finest Locomotives of Europe and Crack Train Crew.

LONDON, Dec. 11 (Canadian Press).—King George's physicians were waging a fight against death this morning. Unofficially it was said that the chances of his recovery were slight.

The official bulletin, which was brief and still non-committal, conveyed little to the general public that there was any change for the better.

It was evident that persistent fever which has wracked the King's body for three weeks and which has been sapping his strength still gripped him.

Daily reports have made it evident that the King's powers of resistance have been ebbing for days, under the strain of lung infection. The statement in the bulletin that there was no further diminution of strength after a night which brought some hours of sleep gave some comfort to the anxious subjects. Whether this was natural sleep was not stated in the bulletin.

Increasing public concern over the King's conditions was shown by the growing size of the crowds outside the palace. The throng was large today, despite the biting winds which swept across the exposed plaza.

Not Satisfactory.

It was stated authoritatively to-day that although the doctors were able to say there was no further impairment of the King's strength, to-day's bulletin was not regarded as satisfactory in palace circles. The anxiety which prevailed among the members of the Royal household yesterday remained unallayed.

Continuance of the King's high temperature, it was pointed out, means that the infection which returned in some measure yesterday, still existed. Although the fever was not worse the infection had not improved.

Lord Dawson of Penn, returned to Buckingham Palace just before three o'clock this afternoon. The Queen did not leave for her usual afternoon drive.

The Press Association was reliably informed at 3.45 this afternoon that there had been no change in the King's condition since morning.

Record-breaking Run.

Making a record-breaking run across Europe, the Prince of Wales was expected to reach London at 10.30 to-night, fully twelve hours in advance of the best time previously estimated.

It is uncertain whether the Prince will see the King to-night. If His Majesty is sleeping when he arrives, it will be unwise to disturb him, and the Prince's visit will be deferred till early morning.

With the Prince of Wales nearing home, there are still two sons of the King far from home. The Duke of Gloucester, third son, who was on a hunting trip in Africa with the Prince, left Cape Town last Friday on a mail steamer, and is not expected to reach home until December 24.

The King's youngest son, Prince George, is still serving as Lieutenant Windsor aboard H.M.S. Durban at Hamilton, Bermuda. He is being kept informed of his father's condition, but so far no order has been issued directing him to return.

The Duke of York, second son, has been in London during the King's illness, as has been Princess Mary, the King's only daughter.

A slight accident to a wheel of one of the cars on the Prince's train delayed it four minutes this morning in Switzerland. When the train resumed its dash for Boulogne, France, it hoped to make up for lost time.

So rapid has been the progress of the Prince that it was estimated he might arrive in London late to-night instead of to-morrow morning.

Boulogne is a brief one hour voyage from the cliffs of England and the run from the Channel to London takes 95 minutes.

Crack Train Crew.

The Prince is travelling in a private car belonging to the heir to the Italian throne, Prince Umberto of Piedmont. The finest locomotives of Europe and a crack train crew were pressed into service to speed him on the last lap of the long journey from the hunting grounds of Africa to the bedside of his Royal father.

BELLPORT, France, December 11 (Canadian Press). — The Prince of Wales, speeding to the bedside of King George, arrived here at 10.42 a.m. to-day, and 12 minutes later left for Boulogne. While the train stopped, the Prince walked up and down the platform and received the salutes of the local officials.

AMIENS, France, December 11. — Canadian Press. — The special train, bearing the Prince of Wales passed through Amiens at 5.25 p.m., en route to Boulogne. The Prince's train was exactly on time, and it appeared certain he would make the regular channel steamer at Boulogne if he so desired.

BOULOGNE, France, December 11. (Canadian Press.) — The Prince of Wales speeding to the bedside of King George, arrived at Boulogne at 6.45 o'clock this evening, and started on the last lap of his six thousand mile dash from equitorial Africa, left at 7.10 p.m. aboard the regular mail boat Biarritz.

OTTAWA, Dec. 11 (Canadian Press).—Owing to the serious nature of the news received at Government House to-day on the condition of the King, Viscount Willingdon has suspended his trip to Quebec. Lady Willingdon is already there and the Governor-General was to have left in the morning.

VICTIM OF THUGS IS BURNED ALIVE

Body of Unidentified Man Found On Highway With Clothing Charred.

MOUNT CLEMENS, Mich., Dec. 11.—(Canadian Press).—In charred clothing, some of which still smouldered, the body of an unidentified man was found to-day on the highway near Utica, Michican. Police believed the man had been burned alive, though there was a bullet hole in the head. Drawn features and presence of a can containing gasoline led to the belief that he had been taken there alive, his clothing saturated with gasoline and set ablaze.

APPOINTED TO DIRECTORATE.

OTTAWA, Dec. 11. — (Canadian Press.)— Ernest A. Smith, Shediac, N.B., has been appointed a member of Canadian National Railways directorate, it was announced at the office of the Prime Minister.

Rhode Island, in 1732, offered a bounty of ten pounds for every wolf killed.

ADVISORY OFFICER.

OTTAWA, Ont., Dec. 11.—(Canadian Press.)—Hon. Frank Oliver has been appointed advisory officer to Board of Railway Commissioners, it was announced to-day.

FINAL SESSION IS ADJOURNED FOR ONE WEEK

County Council of Northumberland and Durham Expresses Sympathy For Bereaved Family.

DIED IN HARNESS.

Col. MacNachtan Was Born Eighty Years Ago in Village of Newcastle.

COBOURG, Dec. 11 (Special to The Examiner).—Heavy-hearted and hushed by the tragically sudden death of Colonel Neil F. MacNachtan, their clerk and treasurer, the Council of the United Counties of Northumberland and Durham met for a few minutes Monday afternoon, merely to adjourn for one week, and meanwhile to express their sympathy to the bereaved family of their faithful and beloved official. The council will attend his funeral in a body on Thursday afternoon.

The final sessions of the year were not due to begin until Monday night, but a majority of the members had arrived in town early in the afternoon and were immediately drawn together as if by instinct, at least by a common emotion and a sense of profound personal loss, to their chambers where their clerk had been for so long their rallying personality, friend and counsellor, and from which he had been carried, dead, only an hour before they met. When Warden C. H. Davidson of Campbellford drew up at his hotel the body of Col. MacNachtan had just been taken into an undertaker's rooms nearby. The announcement of death was the first incredible greeting he received, and the sable, symbolic van still stood at the curb, verifying the shocking news.

The Council's Meeting.

When the Council assembled in that spontaneous, emergent meeting, for once and the last time, their servant and also their mentor was missing. He who had so often called the roll was himself, ultimately and eternally absent. The Council that had so often accepted his suggestions of procedure with incalculable accruement of self-respect and decorum had to strike out in its own way of improvising a form of tribute worthy of the "Colonel" and also of his approval—the correct thing, manly and orderly, and, of course, with deep sentiment, but with the sentimental properly restrained. That was the Colonel's way.

Dr. Ferris took up the brief duty of clerk, and the solemn, unprecedented session began. Warden Davidson, still affected by the shock, referred to the sadness that overwhelmed the members and of the loss they and the United Counties had suffered in Col. MacNachtan's death.

Deputy-Reeve Bygott moved, seconded by Reeve George Thompson of Cobourg, that a committee composed of the Warden, Deputy-Reeve, A. R. Willmott of Cobourg and Reeve W. J. Jibb of Hamilton, prepare a message of condolence and present it personally to the bereaved family.

Reeve W. F. Elliott of Murray Township moved, seconded by Reeve Wm. Grills, of Seymour Township, that the Council attend the funeral in a body, and the adjournment until next Monday was proposed by Reeve W. Wood of Millbrook and seconded by Reeve Elliott.

He Died In Harness.

Colonel MacNachton literally died in harness. He had returned from lunch, and presently while joking with his son, Major E. A. MacNachtan, assistant clerk, who was in an adjoining room of the office, about some trifle of hanging up his coat. A momentary silence, and the son heard two sudden, heavy gasps. In a little while his father was dead in his

Turn to page eight, please.

NEW LIEUTENANT GOVERNOR.

OTTAWA, Dec. 11. — (Canadian Press.)— Major General Hugh McLean, of Rothesay, N.B., has been appointed Lieutenant-Governor of New Brunswick to succeed Lieutenant-Governor W. F. Todd. Appointment will take place on December 28.

Father Fatally Shot By Lover Of Daughter

VANCOUVER, B. C., Dec. 11... (Canadian Press.) — Dominic Nassi, alleged slayer of Tony Augustine, was taken into custody early this morning. According to the police he confessed to the shooting.

Shot through the heart while his wife and children fled screaming to the street, pursued by the slayer, Tony Augustine fell dead in the kitchen of his home last night. Dominic Nassi had had a dispute with Augustine over the latter's nineteen year old daughter with whom he was in love.

WHITE STAR LINER CELTIC IN GREAT DANGER OF BEING BROKEN UP ON ROCKS OFF COBH

Fourteen Hours of Frantic Efforts To Release Vessel Have Failed.

MUST REFLOAT TO-DAY.

Thirty Members of Ill-fated Vestris Crew in the Disaster.

COBH, Ireland, Dec. 11 (Canadian Press).—The White Star liner Celtic, one time queen of the ocean, lay last night like a stricken monster of the deep on a ledge of rocks at an exposed point at the entrance of Cork Harbor.

There was a huge hole in her bottom and a big rent in her side, while twelve feet of water was in some of her compartments.

The 21,000-ton liner which left New York on December 1, and later called at Boston, went on the rocks during a gale early yesterday morning, and after 14 hours of frantic efforts to refloat her, she was still clutched by a group of rocks picturesquely known as the Cow and Calf off Roches Point Lighthouse.

Without panic, without loss of life or even injury, all of her 253 passengers were transhipped in a rough sea and brought safely to land in tenders aided by a British cruiser. Later in the day part of the crew also was taken off and landed.

All mariners who flocked to the outermost points of the shore to see the stricken ship last night, were fearful that the great vessel, which had survived a wartime torpedoing, would be a total wreck. High seas were breaking over her bow and she seemed literally impaled and immovable on the surmerged crags.

Efforts to haul the Celtic off the rocks were abandoned last night but will be renewed at high tide to-day, in the presence of White Star officials and the insurance authorities. While tugs stood by, the work of patching up the breach in her hull and of pumping out the water within her, went on in the hope of effecting temporary repairs sufficiently strong to withstand the seas until to-day's attempt.

Must Release To-Day.

Unless she can be hauled off within 24 hours, the belief prevails that the giant liner was doomed.

One of the dramatic features of the disaster was the presence of 30 of the crew of the ill-fated Vestris which suffered disaster just four weeks ago. For a second time within a month they went over the side of a stricken vessel.

The Celtic was carried on the rocks at Roches Point at 5.40 o'clock yesterday morning by a 70-mile gale. The storm was so violent that the pilot was not able to get aboard the big ship, which was calling at the first port since leaving Boston.

The Celtic's captain, seizing a chance during a lull in the dark hours of the morning, was almost in safe waters when a violent gust swung the liner upon the rocks with a crash which shook the ship fearfully. The worst damage was in the engine-room, and how some of the men there escaped is extraordinary.

Passengers Safe

Tenders brought the passengers ashore at Cobh. Later they proceeded by special train to Dublin en route to Kingstown and Holyhead.

Latest reports from the vessel stated that her No. 3 hold was under twelve feet of water, numbers 3 and 4 stokeholds under eleven feet, and the after stokehold under four feet. The engine room had three feet of water over her tank top and the number 10 double-bottomed tank was full. There was no steam aboard.

John Keown, one of the crew of the Vestris, who was en route to his home in Liverpool, remarked that it was exactly four weeks ago yesterday that he was shipwrecked on the Vestris and was saved after fifteen hours in the water.

He was in his berth when the Celtic struck and heard some women screaming, but there was really no panic. Everything soon went on in quiet fashion and breakfast was served the passengers aboard before they were transferred to the tender "Failte," which is the Gaelic word, meaning "welcome."

As the passengers were landing the destroyer Sesame left her moorings opposite the landing quay and went out to render any assistance that might be needed.

One passenger, describing his experience said that the weather was very bad off Cobh. About three o'clock yesterday morning the wind was blowing wildly and big seas were running off the harbor mouth. An effort was made to come inside during a lull in the gale, and it was while the ship was edging in without a pilot that the accident took place.

The vessel was forced on by wind and sea to a rocky ground known as the Cow and Calf. Most of the passengers were abed except about seventy who had planned to land at Cobh, but almost all aboard knew that something had happened. At times the liner rocked from side to side and it was apparent to all that she had stopped forward motion. Soon it was learned that she was stuck hard and fast, and was rapidly taking in water in some of the holds. Nevertheless there was very little excitement and excellent order prevailed.

PATRONS ARE GIVEN BONUS

Brae Cheese and Butter Company Manufactured 103,077 Pounds in 1928.

$620 DISTRIBUTED

(Examiner Correspondence.)

BURNBRAE, Dec. 11.—At the annual meeting of the Brae Cheese and Butter Company, held on Saturday, it was revealed that the season's output was the largest recorded since 1925, the 1926 output being 103,077 pounds of cheese, and the average price being 21 cents. This is an advance of nearly three cents over last year and is larger, due to the fact that the highest price was obtained during the heavy flow of milk in June, July and August. The average price for the butter fat was 52 cents a pound. After deducting all expenses and paying a bonus of ¼ mill to the maker as well as retaining a comfortable balance for 1929, a further payment was made to the patrons from the proceeds of the whey cream amounting to about six hundred and twenty dollars.

Excellent Showing.

The maker, Leslie Shillinglaw, had a very successful year and now ranks with the leaders in the Central Ontario district, being in fourth place on the actual score, just a short distance behind the third place man, David Wallace, of Prince of Wales factory, another Burnbrae company. In addition to this fine average, Mr. Shillinglaw had the splendid showing of 100 per cent. first grade cheese, with two shipments special grade. This reflects very highly on the workmanship of this young maker, who has agreed to stay for a fifth term at this factory.

Malcolm Totten was the president during 1928. For many years the Brae Cheese Company had as its president, Alex Hume, who is known to nearly every dairyman in the Dominion, as a judge of dairy cattle, and who has twice been honored with the presidency of the Ayrshire Breders' Association. The Hume firm still sends milk to the factory from their herd of high-producing Ayrshires and can boast of the best average test of any herd whose milk is sent to the factory. For eight months the herd test was below 3.5 and usually hear the 4 per cent. mark.

Two of the 1928 board of directors, George Anderson and Bogart Linn expressed a desire to be relieved of their positions and the 1929 board reads as follows: Malcolme Totte, president; Percy Iddle, Edwin Wilson, Bert Hay, Robert J. Cleugh and Harry Bedford.

Mr. Nicol, of the Bank of Montreal, spoke to the men, expressing confidence in the outlook for dairy markets next year. Mr. Murray, district instructor, could not be present as he was in attendance at the Stanwood annual meeting the same afternoon. Roy Brown, maker in this factory, had the honor of leading the Central Ontario makers with a very fine score and having a large percentage in special trade.

NEW BY-LAW IS CARRIED

Authorizes Borrowing of $4,000 For Marmora's Memorial Building.

CLOCK INSTALLED.

MARMORA, Dec. 11 (Examiner Correspondence).—The vote on the by-law to authorize the borrowing of another $4,000 to cover the balance of the cost of Marmora's new memorial building carried on Monday with only one dissentient.

The clock purchased by the Women's Memorial League at a cost of $1,285 has been installed in the building. Only $28.00 is left to be raised for that fund.

Final arrangements are being made for the opening of the building on December 27, the village council being assisted by the local G.W.V.A.

ENRAGED BOLIVIANS DEMAND WAR ON NEIGHBOR

READY TO DRAW SWORD AGAINST PARAGUAY

In a burst of patriotic fervor Bolivians yesterday rallied behind the constituted authority and in demonstrations at La Paz, the capital, demanded war on neighboring Paraguay. In the illustration above, photograph No. (1) is an air view of La Paz, the Bolivian capital, where President Siles Sunday declared: "If it was necessary, we will all go." No. (2) is a typical Bolivian Indian; No. (3) is a map showing the Gran Chaco between the Pilcomayo and Paraguay rivers, where the clash between troops occurred and precipitated the present tense situation.

MR. AND MRS. WALLACE MOIR CELEBRATE SIXTIETH WEDDING

Started Life In Canada As a Blacksmith, Later Took Up Farming.

ANNUAL INCOME $200.

Both Possess a Fine Sense of Humor Which Serves to Pass the Time.

CAMPBELLFORD, Dec. 11 (Examiner Staff Correspondence).—Sixty years ago yesterday, Benjamin Wallace Moir and Ann Buchanan were united in the holy bonds of matrimony after the most approved fashion of their native land, Scotland, by the late Rev. Dr. Neill. The wedding was a gay affair, with all the frills which the times demanded. There were fifty guests assembled for the social function, and much happiness was wished the bride and groom. Yesterday saw sixty years of that happiness past, and every indication for many more years to come. Yesterday afternoon, there were fourteen children and grandchildren to sit at the dinner which was tendered the aged couple on their diamond jubilee. Gifts, not of diamonds, but of a more practical and suitable nature were presented to them. Although the afternoon was filled with the gay celebration, when evening came, the family departed leaving Mr. and Mrs. Moir and their daughter, Mrs. White of Bruce Mines, Algoma, to enjoy a quiet evening in their own home.

Benjamin Wallace Moir is a native son of Scotland. He celebrated his eighty-second birthday on the eleventh day of November this year. Mrs. Moir was born in Canada, but is of Scotch descent. She was married on the same farm as where she was born. Although he is well past the alloted three score and ten years, Ben Moir, as he is generally known, and which he prefers to other forms of address, is far from being as feeble as his years would imply. His one compaint is that his eyesight is failing, and this is not a complaint but an admission. He is a man of small stature but broad shouldered and possessed of a keen sense of humor. His eyes twinkled as he recalled the humorous events of other days. He came to Canada in 1867. Born in Aberdeenshire, Scotland, he learned the blacksmithing trade from his father. In Canada, he only followed this occupation for a few months when he was with his uncle in the Niagara district, and for about two months in Campbellford. This was in the employ of the late Robert Johnston, whose shop was on the site now occupied by the Campbellford Cloth Company's mill.

Was Farm Hand

Farming was the profession which beckoned to the young Scot, and he hired out to a man named Allen, who owned one thousand acres a few miles east of where Campbellford now stands. This man, Allen, was an ex-naval officer, and ran his business with naval precision and discipline. Of the thousand acres, about four hundred and fifty were under cultivation. The remainder was still forest. The farming was done with five teams of horses and two yoke of oxen. It was while employed on the Allen farm that Mr. Moir was married and rented a farm on the English Line. This farm is now owned by Thomas Russel. Three years later he purchased fifty acres near Bradley Bay and remained there five years. Then he purchased a farm on the tenth concession of Percy township, and the farm is now in the hands of two of his sons, John and Sam. In 1915, Mr. Moir retired from life on the farm and moved to Campbellford. He purchased a small home on Centre street, and is still resident there. For two years he was employed by Neil Thompson, implement agent, but since that time has been content to cultivate his garden and occupy his time with work about his own home. A few months ago when the sewer and water main was being laid on George street, Mr. Moir dug the trench for his connection in twenty hours. The trench was practically fifty feet long and nine feet deep. He worked in half day shifts of five hours each. Even this, he did not consider an accomplishment. He believed that a good man could have dug the same trench in one day, and not have hurt himself with over-work.

Asked about some of the doings of years ago, Mr. Moir recalled having been one who hauled the stone for the building which now houses the Weston Shoe factory. It was originally erected in 1866 for a wool-

(Turn to Page 8, Please)

Condition Is Serious

LONDON, England, December 11 (Canadian Press). — King George's physicians were making a fight against death this morning. Unofficially it was said that chances of recovery were slight. Most persons were wondering whether the Prince of Wales, who was expected to reach London to-night or to-morrow would win his race with time and again see his father alive.

THE WEATHER

TORONTO, Dec. 11.—A depression south of Yarmouth yesterday morning is now centred over the Gulf of St. Lawrence, having caused moderate gales, with rain or part snow in the Maritimes; elsewhere the weather has been fair. Pressure continues low over the Canadian West, and the temperature is about normal. It has also become milder in Ontario.

Lower Lakes and Georgian Bay — Moderate southerly winds; fair and mild.

Northern Ontario—Moderate southerly winds; mostly fair and comparatively mild.

East Maritimes—Strong westerly and north-westerly winds; partly cloudy and a little colder; local snow-flurries.

West Maritimes—Fresh north-westerly winds; partly cloudy, with a little lower temperature.

Guaranteed BY ALL THE LEADING DRUGGISTS
Pink Capsules for Indigestion
THE M.K. DRUG CO. LTD TORONTO
CANADIAN DISTRIBUTORS

SEED CROP LIGHT

Alfalfa and Alsike Are Poor Crop in Wooler District.

(Examiner Correspondence)

WOOLER, Dec. 11.—On Saturday morning the weather was much colder and many car owners were busy thawing out the radiators of their cars.

Hugh Gainsworth is very busy with his clover mill. While alfalfa and alsike seed are scarce as a crop, he moves from farm to farm to thresh the few bushels at each place.

Personals.

Mr. and Mrs. Lloyd Dorland have been busy settling in their new home this week and will be at home to their friends on December 15.

Mrs. P. Gainsforth entertained a few friends to tea on Friday evening.

Miss Grace Mutton is spending the week-end with her sister, Myrle Mutton.

Mr. and Mrs. L. H. Rowe and Mr. and Mrs. George Adams were in Belleville on Thursday.

Mr. and Mrs. S. L. Terrill returned home from Toronto, meeting many old acquaintances at Richmond Hill, Mimico and other places, at the Royal Winter Fair in Toronto.

Mr. M. E. Maybee, M.P., and Mrs. Maybee spent Friday in Cobourg.

Mr. and Mrs. Scriven and family have moved to the residence of the late Mrs. M. McColl, in the village.

Mrs. B. Reid has been ill and her junior school room has been closed during the week.

Mrs. Elsie Hess, of Trenton, is spending a few days with her daughter and family, Mr. and Mrs. Arthur Nelson.

Mr. Stanley Montgomery, accompanied by Mr. William Forbes, were at the Carrying Place on Thursday.

Mr. Jack Kelly, of England, has come to make his home with Mr. and Mrs. S. L. Terrill at Floral Hill Farm. Mr. Kelly is a young, ambitious fellow, anxious to learn farming.

INHABITANTS OF FORMOSA DESCRIBED

Returned Missionary Delivers Address at Millbrook Literary Society.

HOT SPRINGS COMMON

Head Hunters Are Savage Malays From South Sea Islands, Says Speaker.

(Examiner Correspondence)

MILLBROOK, Dec. 11.—Rev. C. H. Williams, returned missionary from Formosa, was the speaker at the open meeting of the literary society, of the Millbrook Continuation School held in the assembly hall on Friday night, Miss Bertha Lang, president of the M.S.C., occupying the chair.

An opening chorus, "Millbrook High School", and community singing of popular airs, appropriately opened the gathering, Miss Francis Jones presiding at the piano. The next number was a quintette, "The Bells," Miss Elisabeth Russell taking the obligato, the other girls being Misses Jean Stinson, Beatrice Jones, Vaneta Ingram and Francis Jones, Miss H. Hamilton accompanying.

Rev. Mr. William spoke on "The Head Hunters of Formosa", and incidentally gave a great deal of interesting information about this island, which is part of the chain of islands of volcanic origin, extending all the way to the Aleutian Islands off the coast of Alaska and on to the Philippine Islands many miles farther south.

"Formosa is almost directly on the opposite side of the world from here, and if you could bore straight through I do not doubt but you might come out in the banana garden back of my house. I shall never forget my first sight of a volcano, its lurid fires lighting up the sea at night; it was most startling as I looked out of a port hole of our vessel. We have a volcano in Formosa but it is a 'dead' one; our summer home is on its side, and we sometimes go down into the crater and look at a lake which forms its center."

Hot Springs Common.

Hot springs are common on this island, so that food may be conveniently cooked without the necessity of kindling a fire, and the Japs, who are very fond of baths in extremely hot water, will sit for long periods in this practically boiling water, and then splash buckets of cold water over themselves once they come out almost scalded from the high temperature to which they have subjected themselves.

Some of the disagreeable things are the snakes, many of great size, which are encountered in the homes, on the thatched roofs, in the gardens, almost anywhere; they catch the rats which are another nuisance, and there are also lizards of various kinds and dimensions, so that even meal times are frequently made exciting with their intrusions. Ants, black, white and red, are other, and unwelcome, visitors.

The Head Hunters are wild savages, Malays from the South Sea Islands; they have long hair, and are very dirty in their habits and persons; they often rub the blood of animals into their skin to make it tough, and seldom wash themselves. The women varnish their teeth black, smoke long, black cigars and chew betel nut, the brown juice running from the corners of their mouths.

Fond of Music.

These savages are very fond of music, and have most ingenious ways of producing it. Shedding blood is part of their religion, no blood on the hands barring them

(Turn to Page 8, Please)

Obituary

ALBERT NURSE.

The death occurred on Monday, December 10, in St. Joseph's Hospital, of Albert Nurse, in his 70th year.

He leaves to mourn his loss four brothers, Richard, of Otonabee, Joshua, George and Marson, of South Monaghan.

The funeral will be held on Wednesday, December 12, at two o'clock from the home of his brother Richard. Interment will be made in Zion cemetery with the Rev. Mr. McNeely officiating.

ROYAL YEAST CAKES
Make Wonderful Home Made Bread

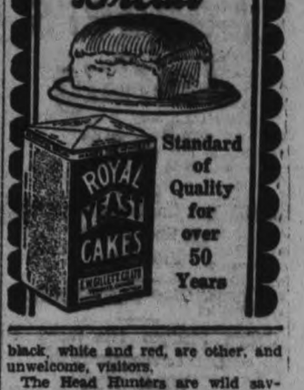

Standard of Quality for over 50 Years

ONLY the freshest of cocoanuts and pineapples are used for the "King's Choice" Chocolate Bar—dipped in delicious butterscotch and coated with milk chocolate.
A confection that touches the right spot! Refreshing, satisfying, truly delightful!

King's Choice Chocolate Bar by Moirs

MOIRS LIMITED HALIFAX

19

Heintzman

WHAT A GIFT THIS WOULD MAKE!

HUNDREDS of husbands and fathers are giving their loved ones a royal gift this Christmas—a Heintzman Piano! Memories of Christmas will indeed last for years to come.

A Heintzman is the ideal gift choice at this happy time—and it is easily within your means. A small down payment delivers the piano you desire to your home.

Then you will see happy, appreciative smiles—for mother and daughter and son know what a Heintzman represents. They know it as the piano that concert artists choose . . . they see it in the homes of their friends . . . they know it is the finest piano you could buy.

Visit our Music Salon today or tomorrow. Make your choice. Delivery when you desire.

Ye Olde Firme
Heintzman & Co.
HEINTZMAN HALL, Royal Bank Bldg., Cor. George & Hunter

Thirteen Enter County's Oratorical Contest

CATTLE, GRAIN, PRODUCE

TORONTO LIVESTOCK

TORONTO, Dec. 11. — The right kind of cattle sell steady to strong to a good demand. Fleshy butchers are moving well. A good many cows made up yesterday's receipts. Buyers are taking anything of quality for Christmas kill, and if moderate runs come to the market, the possibility that present prices will be sustained is likely.

Choice butcher steers and heifers sell for $10 to $10.50, which is up 25 cents per cwt. from last week's closing. Choice heavy steers bring $9 to $10. Medium and common butchers sell steady, with a slower feeling than is shown for better type.

Choice fat cows move readily at $7.75 to $8.25 with quite a number of fancy bringing $8.50. Canners and cutters sell between $4 and $5.50.

A steady market prevails on all classes of bulls. Light butcher bulls are $8 to $8.50 and heavy are $7.50 to 58. Bolognas sell up to $6.50.

A few fancy baby beeves sold at $14, but somewhat lower feeling is noticed in the trading. Bulk of choice are going at $11 to $13.

Springers and milkers are very slow, with a slump on sales. Choice forward springers are $100 to $120. Strictly fresh milkers sell between $75 and $90.

Calves are selling strong on a light run. Choice range between $15 and $16. An odd fancy sold higher. Grassers $6 to $8.

Lambs hold up well at $12 for choice, with an odd fancy bunch selling better. Bucks are $9.

Hogs yesterday were $9 fo.b. selects, although packers held out for some length of time trying to obtain their bid of $8.75.

Receipts—Cattle 6,012; calves, 325; hogs, 981; sheep, 2,232.

Quotations

Heavy beef steers		
do., choice	$ 9.00	to $10.00
do. fair	7.75	8.75
Butcher steers, choice	9.50	10.50
Butcher heifers, choice	9.50	10.50
do. common	7.25	8.25
Butcher cows, choice	7.50	8.25
do. fair to good	6.00	7.25
do common	5.50	6.00
Canners and cutters	4.00	5.50
Butcher bulls, good to choice	7.00	8.50
do medium	6.25	6.75
Bolognas	5.50	6.25
Baby beef	10.00	13.00
Feeders, choice	8.25	8.75
do. fair	7.00	8.00
Stockers, choice	6.00	6.50
do. fair	6.50	7.50
Springers, choice	100.00	135.00
Milch cows, choice	80.00	100.00
Calves, choice	15.00	16.00
do. medium	9.00	13.00
do. grassers	6.00	8.00
Lambs	12.00	....
Bucks	9.00	....
Hogs, selects, w.o.c.	9.75	....
do. fed	9.50	....
do, thick smooth, w.o.c.	8.75	....

MONTREAL GRAIN AND PRODUCE

MONTREAL, Que., Dec. 11 (Canadian Press).—There was no improvement in the foreign demand for Canadian grain here yesterday and little business was transacted by local exporters. The domestic trade was also inactive, but prices were steady.

Prices for all grades of spring and winter wheat flour were well maintained under a good demand.

A fair trade was done in all lines of millfeed and values were firm. Standard grades of rolled oats were also in good demand and the undertone to the market was steady.

A feature of the egg trade was the weakness that developed in the market for all grades of storage and fresh firsts and seconds. This was attributed to the arrival of more plentiful supplies of British Columbia fresh eggs, and the easier movement in storage eggs brought about by the colder weather. Fresh extras held firm. Receipts were 2,051 cases.

The tone of the butter market was firmer and prices were marked up a fraction which was due to the increasing demand and the small supplies on spot. Receipts were 70 cases.

Extreme dullness again marked the local and export trade in cheese, but prices were about steady.

Potatoes were firm under a good inquiry. P.E.I. White sold at 77c and Green Mountains at 85c per 90 lbs. in bags.

Canadian beans sold at $5.25 per bushel, with jobbers offering at 9½c per lb., yellow eyes at 9c.

Montreal Quotations

Oats, Canadian Western, No. 2, 76c.
Oats, Canadian Western, No. 3, 72c
Oats, extra, No. 1 feed, 67c.
Flour, Manitoba spring wheat patents, firsts, $7.20.
Flour, Manitoba spring wheat patents, seconds, $6.60.
Flour, Manitoba spring wheat patents, strong bakers, $6.20.
Flour, winter patents, choice, $6.10.
Rolled oats, bag 90 pounds, $3.65.
Bran, $36.25.
Shorts, $38.25.
Middlings, $43.25.
Hay, No. 2, per ton, car lots, $15.50 to $16.00.
Cheese, Westerns, 18¾c to 18¾c.
Butter, No. 1, pasteurized, 39¾c to 40¼.
Eggs, storage extras, 44c.
Eggs, storage firsts, 40c.
Eggs, storage seconds, 35c.
Eggs, fresh specials, 65 to 68c.
Eggs, fresh extras, 58c.

CHICAGO CATTLE.

CHICAGO, Dec. 11 (Canadian Press).—Hogs, 65,000; closed lower; shippers took 5,000; estimated holdover 6,000. Butchers, medium to choice 250 to 300 pounds, $8.40 to $8.75; 200 to 250 pounds, $8.40 to $8.75; 160 to 200 pounds, $8.25 to $8.70; 130 to 160 pounds $7.50 to $8.60; packing sows, $7.60 to $8.25; pigs, medium to choice, 90 to 130 pounds, $6.85 to $8.50.

Cattle, 25,000; calves, 3,000; market unevenly lower; slaughter classes, steers, good and choice, 1,300 to 1,500 pounds, $13.00 to $13.65; 1,100 to 1,300 pounds, $13.00 to $16.75; 950 to 1,100 pounds, $13.00 to $17; fed yearlings, good and choice, 750 to 950 pounds, $12.75 to $16.50; heifers, good and choice, 850 pounds down, $12.50 to $14.75; cows, good and choice, $8.25 to $11.00; low cutter and cutter, $5.25 to $6.50; bulls, good and choice beef, $9.40 to $11.50; cutter to medium, $7.00 to $9.40; vealers, milk fed, good and choice, $12.00 to $14.50; cull and common, $7.50 to $11.00; stocker and feeder steers, good and choice, all weights, $11.25 to $12.00.

Sheep, 20,000; sheep steady; lambs strong; lambs, good and choice, 92 pounds down, $13.25 to $14.25; medium, $11.75 to $13.25; cull and common, $8.50 to $11.75; ewes, medium to choice, 150 pounds down, $5.00 to $7.50; cull and common, $2.00 to $5.50; feeder lambs, good and choice, $12.75 to $13.85.

CHICAGO GRAIN

CHICAGO, Dec. 11. —(Canadian Press).—Liquidating sales, said to be largely to settle accounts for houses with eastern connections, had a noticeable bearish influence yesterday on every kind of grain. In various quarters, this selling was associated with uncertainties prevailing in the stock market, and the effect was added to in a material degree at times by speculative selling on the part of Chicago traders. Throughout the grain list, closing prices were near to the day's bottom level.

Wheat finished unsettled ⅝ to ½ to ⅞ to 1¾ net lower, corn ⅝ to ⅞ to 1c off, oats ⅛ to ½ to ⅝c down, and provisions showing 2c to 10c drop. Downturns in the wheat market yesterday were in the face of 1,166,000 bushels falling off in the United States visible supply total, and notwithstanding that a considerable amount of future delivery buying ascribed to eastern sources was in evidence at some stages. Otherwise the market lacked support at substantial decline. Contributing to the downward trend of wheat was news that in the last week Europe had taken only 9,831,000 bushels from North America, a curtailment of more than 5,000,000 bushels that emphasized the reduced export buying record made during November.

Moreover, the amount of wheat on ocean passage to Europe yesterday was shown to be 5,168,000 bushels in excess of the total a year ago, despite a decrease of 4,492,000 bushels in the last week. An additional bearish factor was apparent further dwindling of export demand yesterday for wheat from North America, business in all positions being estimated at hardly 300,000 bushels. It was also voted that stocks of bonded wheat in this country had increased about 7,000,000 bushels for the week.

Big receipts of corn, 770 cars yesterday at Chicago, and heavy selling of corn into store here, with weather likely to hasten the corn movement, did much to bull corn prices down. Besides, the corn visible supply yesterday showed 3,251,000 bushels increase. On the other hand talk was current that if Argentine corn clearances diminish as predicted, Europe will have to re-purchase United States corn that of late has been sold back to this country. Oats sympathized with today's declines in corn and wheat.

Provisions reflected setbacks in hog values and in cereals as well.

VANCOUVER WHEAT

VANCOUVER, B.C., Dec. 11 (Canadian Press).—Wheat prices here yesterday were:

	Open.	High.	Low.	Close.
Jan.	119⅝b	119⅝b	119⅝b	119⅝b
Mar.	112⅝b	112⅝b	112⅝b	112⅝b
May	123⅛b	123⅛b	123⅛b	123⅛b

Cash prices.—Wheat: 1 Northern, 117⅜; 2 Northern, 114⅜; 3 Northern, 108⅜; No. 4 wheat, 102½; No. 5 wheat, 90⅜c; No. 6 wheat, 76¼; feed, 71⅜.

SUGAR MARKET QUIET.

NEW YORK, Dec. 11.— (Canadian Press.)—The raw sugar market was quiet and unchanged yesterday at 3.93 for spots duty paid. No sales were reported, except that a 8,400 bag cargo of Porto Rican put through at the close of last week at 3.95. It was believed additional quantities were available at the same figure.

Price changes in raw sugar futures were narrow with the market showing no decided trend either way, closing at 1 point advance to 1 point decline. Covering by December shorts gave that position a generally steady tone, in absence of any aggressive selling, while the later months were a little lower under liquidation and selling by houses with trade connections. The inactivity in the spot market seemed to check aggressive operations, and traders were inclined to limit fresh commitments and await developments. Approximate sales were only 17,700 tons. December closed 2.03; Jan. 2.03; March 2.10; May 2.16; July 2.23; Sept. 2.30; Dec. 2.35.

The refined market was unchanged at 5.25 for fine granulated with business chiefly comprised of withdrawals on old contracts.

PRODUCE MARKET.

OTTAWA, Ont., Dec. 11 (Canadian Press).—The local egg market is steady. B.C. eggs are offering on spot at, extras 58c, firsts 52c, pullet extras 48c. Dealers are quoting country shippers for ungraded eggs delivered, cases returned, extras 55c-60c; firsts 48c-52c, pullet extras 41c-43c, seconds 32c-33c. Manitoba turkeys are offering f.o.b. at, specials 36c, one's 34c, two's 30c.

Montreal—The egg market here is easier to-day, with fresh prices lower and storage eggs still weakening. Alberta turkeys sold here on Saturday at 37c for birds over 12 pounds. Saskatchewan turkeys sold for 36½c for birds over 12 pounds. Manitoba is asking 37c for specials.

Saskatoon—Poultry prices here are still lower. Dealers are quoting for dressed turkeys over 15 pounds 27c, 10-15 pounds 32c, 8-10 pounds 23c, 6-8 pounds 19c, old toms 22c, No. 2's, over 10 pounds 16c, under 10 pounds 14c; No. 1 chickens, all weights 19c, No. 2's 16c.

Vancouver—Receipts are increasing steadily and dealers are now quoting producers for ungraded eggs delivered extras 43c, firsts 37c-38c, pullet extras 35c.

BUTTER AND EGGS.

TORONTO, December 11. — One of the results of a wider outlet for creamery butter yesterday was the marking up of prices to a higher level. When the market resumed operations expected activity presaged at the week-end boosted prices to ¼c higher to a top of 41½c per pound for finest creamery solids. In a jobbing way the spread was narrowed down to a range of from 41¼c to 41½c per pound for finest grades with extra fancy stocks changing hands in small broken lots at fractionally higher values than the "market" quotations.

On the whole better market conditions were reported from curb sources with prospects of steady improvement from now on as Christmas trading expands.

The steamship Devon was due to arrive at New York on Sunday from New Zealand. Latest information on the subject of New Zealand butter imports places the cargo for United States and Canadian markets at 81,000 boxes, instead of 65,000 boxes previously expected. From this amount 5,000 boxes are billed for unloading at New York and the remainder will likely be unloaded at Halifax about the middle of the present month. Dealers here do not, however, anticipate distribution of butter to the Toronto retail trade much before the end of the year.

All grades of fresh eggs are in good demand and prices show no change from late declines. The market is easier for fresh grades than at this time a week ago, due to current production showing a moderate increase as mild weather continues. Receipts, while by no means liberal from the country, are coming daily in sufficient volume to take care of local inquiry.

The market for cheese remains featureless, with very little demand ruling on spot and inquiry from outside sources limited. Dealers' quotations for No. 1, large, colored, paraffined, and Government graded rule around 21¼c to 21¾c per pound, delivered Toronto.

District Churches

Warkworth Anglican Church

WARKWORTH, Dec. 11. —(Examiner Correspondence).— At the morning service of the Anglican Church, Rev. J. F. B. Belford preached an instructive and interesting sermon on part of the fourth verse of the eleventh chapter of Isiah: "He shall smite the earth with the rod of his mouth." From this text the sermon was based on the teachings of the Holy Scripture and its influence in the world through its teachings. In going to church every Sunday we learn some particular train of the Gospel of Jesus Christ no matter what chapter, verse or book of the Bible it may be. Religion is based upon the Scripture. We believe the Bible but how much do we read and study it. This particular duty is noted one nearly enough. Think of a text meditate on it and in this way we will find beauty and majesty as David found it, thus understanding the Scripture better.

The object of these teachings is to fit us in this life to make the work beter. Evil will finely be driven out altogether and Jesus shall reign supreme so far as the world is concerned. If we live accordingly to the Holy Word we then shall have salvation of our souls. Let us then study and obey the Gospel and spread the influence of His Word.

Also Mr. Belford thanked the congregation in a few well chosen words for their gift, seventy-five dollars, which was presented to him just before the service.

AT ROSENEATH.

(Examiner Correspondence.)

ROSENEATH, Dec. 11. — "And with the residue, he maketh a god." These words, Rev. M. R. Brown preached from on Sunday evening, Isiah 44, verse 17. He said: "This is one of the unfamiliar stories of the Bible. It portrays a man who feels within him some instinctive necessity of being religious. He goes to a fir tree that he has planted for his sole purpose of making a wooden idol with its lumber. He cuts it down and takes it home, cutting it into pieces, and using it till all is gone, and nothing is left but the branches, twigs and chips. With this residue he maketh a god. He gathers up thees fag ends to carry out his sublime purpose. He then falls down before this half built, half sufficient image, and prays 'Save me, for thou art my god.' He had started out with good intentions but other interests crowded out the main trunk interests of life.

"All the forces of life may be compared to the large tree with wide-speading branches. A man has just so much strength, time and money, and if he exhausts his store of these gifts in one way he cannot us them in another. If a man gives all these energies to Self, it is certain he cannot give anything but the fag-ends of his life to Christian service. Many people are giving the fag-ends of their lives to Him who has a right to the first, and the best. Never was there a day when one could hear Christ speaking more clearly, as we hear Him to-day. Those possessing the Spirit of Christ will not give the fag-ends of their means to the great cause of Christ in home or foreign missions. Therefore let us live nobly and unselfishly, and when the December of life comes, and the skies are grey and the chill winds blow, and no flowers appear upon the earth, memory will bring to you roses in December. What a mighty privilege we have to do noble things, to set the wheels of missions on that great road to Christian triumph. It may be a little sacrifice, but that little sacrifice will bring to us when the time comes —Roses in December."

The United Church Sunday School is preparing a concert to be given on Christmas night.

MARMORA GIRL WINS CONTEST AT BELLEVILLE

Gold Medal Donated by Warden Rollins Goes to Margaret O'Connor.

THIRTEEN ENTRIES

Conservation of Our Timber and Reforestation, is Subject of Winning Address.

(Examiner Correspondence.)

MARMORA, December 11. — A young elocutionist of much promise is Margaret O'Connor, eleven-year-old daughter of Mr. and Mrs. E. O'Connor of Marmora Township. On Thursday last at Belleville, this young lady followed up previous triumphs by winning the gold medal donated by Warden S. B. Rollins, in the annual oratorical contest, sponsored by Hastings County Council. The child's natural ability came first to public notice when she successfully competed in the oratorical contest which was a feature of the Deloro jubilee celebration on July 1, 1927.

At the rural school fair, held in Marmora this fall, Margaret was again successful in winning first place. The recent contest was open to those winning first and second prizes at school fairs, thirteen in all competeting. The subject prepared by the winner was "The Conservation of our Timber and Reforestation." Margaret O'Connor is a scholar at the Deloro Separate school. The following is the subject as treated by Margaret:

"Ranking second to agriculture in value of products, our forest industries loom large in Canada's economic structure, and so that the lumbering industry may continue to maintain its position, I wish to address you on the necessity of the conservation of our timber, and also reforestry.

"In the early pioneer days, no value was placed on the timber, the one great object being to get rid of it, and to clear the land as soon as possible. I have heard my grandmother Hogan tell of the time when she settled in the township of Tudor. Her parents, with their family came to this country to take up land near Millbridge, being induced through literature sent out by the immigration agent at Madoc. The pamphlets thus distributed contained glowing accounts of the land to be obtained free by the settler north of Madoc township, on either side of the Hastings road which was then being built from Belleville to Bancroft. This same road of which we of the present day feel so justly proud. As soon as those early settlers had established their families in comfortable log cabins, the task of clearing the land began. The timber being cut, logged, and burned for the ashes, which were then placed in leaches, and the making of potash followed. This potash when sold was the settlers' only source of ready money for the first few years.

Ancient History.

"You will all say this is ancient history, but the point I wish to bring out is how the slaughter of our timber commenced.

"We must all agree that this deforesting was quite justified in those early days; but I sometimes think a great many of the present day fail to realize the value of our timber and wood.

"It is distressing to think of all the valuable timber that has been destroyed by bush fires in recent years, although much has been done by our government to remedy this matter. The aeroplane is the greatest assistance in detecting and controlling forest fires. One great and good work was naming or setting aside one week during April called 'Save the Forest Week.' This together with the Boy Scout movement has done much to lessen the danger from fire among children; and we all know that the children of to-day are the men and women of to-morrow. So for that reason I think the children should be taught to value the young trees.

Money Could be Saved.

"Thousands of dollars could be saved annually if those owning wood lots would use for their fire wood the broken, blemished or fallen timber, instead of heedlessly cutting down the young and growing trees, which in the future would be a valuable asset to the owner. It is a great mistake to clear rough land, as the timber thereon would realize more for the owner than in any other way in which the land might be used.

"Let us bear in mind that our forest area does much to conserve the moisture in the soil. We must also remember that the destruction of our forests drives away our game and removes the haunts of our fur-bearing animals.

"As I have previously stated our hope for the future is in the boys and girls of to-day. So I am going to ask that you gentlemen of the County Council, or as reeves, respectively, of the different municipalities which you represent, will do something for each school in the way of reforestry.

Trees Given Free.

"I understand that the young trees are given free by the government so I suggest that you induce the trustees of each school to purchase near the school at least one acre of land on which to make a start.

"Adjoining our school grounds are thousands of tiny spruce and pine, which were planted on the grounds of the Deloro Smelting and Refining Company.

"Mr. Wright, reeve of Deloro, could no doubt give valuable information regarding the delivery ond planting of the trees.

"Should you see fit to start this movement, I feel you will be doing something to perpetuate the memory of our county councillors.

"Before concluding I wish to thank our reeve, Mr. Laycock, who was the means of introducing a school fair at Marmora, and thereby giving us a chance in this oratorical contest.

"I wish in particular to express my gratitude to our Warden, Mr. Rollins, who has always shown such a great interest in education, and has so generously donated prizes for the winners of their contest.

"As the great feast of Christmas, so dear to all, is fast approaching and since this is the closing session of the county council for 1928, let me express to one and all present, my best wishes for a Merry Christmas, and a Bright and Prosperous New Year.

"I thank you."

OBITUARY

ARTHUR JAMES ARCHER

(Examiner Correspondence)

HAVELOCK, Dec. 11.—The death occurred in Windsor on Sunday, December 9th of a former highly respected resident of the village in the person of Arthur James Archer.

The deaceased was taken suddenly ill a week ago Sunday and was removed to Windsor nospital where he undrwent an operation for appendicitis. Septic pneumonia set in and later another operation was performed.

Mr. Archer was 38 years of age and was born in Campbellford. He was a war veteran going overseas with the first contingent and was among the first to be gassed.

He is survived by his mother, Mrs. Archer of town; his wife who before her marriage was Miss May Atkins of London, England; three small daughters, Betty age 9, years, Joan 7 years and Jean 3 years; three sisters, Mrs. Carman Holcombe of Windsor; Mrs. W. Inkster of Trent River, and Mrs. C. H. Roberts of town; four brothers, John of St. Catharines; Allan of Hamilton, William and Fred of Toronto.

The remains will be brought to Havelock on Tuesday night. The funeral service will be held in the United Church on Wednesday afternoon at 2 o'clock and interment will be made in Maple Grove Cemetery.

(Examiner Correspondence.)

MRS. ISAAC BROADWORTH.

MADOC, Dec. 11. — The sudden death of Mrs. Isaac Broadworth after a short week of illness, was announced on Sunday evening.

Mrs. Broadworth has been in poor health for several months, but was able to keep up her usual busy routine until about a week ago, when she suffered a severe stroke.

The deceased was a sister of the late T. H. Thompson, M.P., of Madoc, and has lived in the community all her life, residing with her husband, Isaac Broadworth, about a mile and a half from Madoc village. She leaves besides her husband I. Broadworth, two sons, Percy and Robert, also two daughters, Mildred and Margaret.

MRS. THOMAS W. ROBINSON

OMEMEE, Dec. 11.—(Examiner Correspondence).—After an illness of five week's duration, there passed away at the Ross Memorial Hospital, Lindsay, on December 3rd, a highly respected woman in the person of Mrs. Thomas W. Robinson at the age of 48 years. The late Mrs. Robinson with her husband resided on a farm a short distance west of Omemee. About two weeks previous to her death she was taken to the Ross Hospital but owing to a complication of diseases, all that medical skill could do, was of no avail.

The deceased was formerly Louise Bullick, of Lindsay, where she was born and lived until the time of her marriage.

The funeral was held from the First United Church, Lindsay, on Wednesday, Dec. 5. The service was conducted by Rev. Mr. Helling, pastor of the church, Rev. J. T. E. Blanchard, of Omemee, and Rev. Mr. Paterson of Janetville.

During the years the deceased lived in Lindsay, she was a faithful member and prominent worker in the former Cambridge street Methodist Church. After her marriage she linked up with the Methodist church at Mount Horeb but for some years now has been identified with the United Church in Omemee who today mourns her loss.

Interment was made in Riverside Cemetery.

Left to mourn her passing, besides her now sorrowing husband, is an aged mother in Lindsay, two brothers, Benjamin and Robert of Toronto and one sister, Mrs. S. Calvert of Reaboro. Her father, Samuel Bullick predeceased her over twenty years ago and a sister, Mrs. Thomas Wilson, about three years ago.

Many florial tributes were tokens of love and rspect.

STERLING EXCHANGE

MONTREAL, Que., Dec. 11 (Canadian Press).—Sterling exchange rates were quoted here yesterday as follows:

Demand $4.85¾ to ⅝.
Cables $4.86 1-16 to ¼.

ROBERT FAIR & CO. LTD.

CORRECT ANSWER to the GIFT QUESTION

FOR SENSIBLE GIFTS, Individual, In Good Taste, It's an art to select the RIGHT GIFT—here are helpful suggestion to you because so very many customers have selected them to fill their Gift Lists.

Have You Inspected Our Fancy Christmas Novelties? If not come soon as they are being picked up very quickly. A few of them are: Telephone Pads, Birthday Books, Bridge Scores, Recipe Books, Fancy Oriental Candlesticks and Ash Trays, Ribbon Perfume Bottles, Snapshot Albums, Bobbie Combs, Fancy Pencils, etc., etc. They are all priced very moderately, ranging from **39c up to $1.25**

We Display a Wonderful Assortment of Christmas Cards and Seals. These are priced at, each **5c, 10c and 15c**

An Attractive Flower Makes a Very Suitable Christmas Gift. We have a complete assortment to choose from. The prices range from **59c to $1.85**

Ladies' and Children's Fancy Boxed Handkerchiefs are all very moderately priced from, per box **20c to $1.95**

Here's Something Nice for the Men

Pure Irish Linen Handkerchiefs, with hand-embroidered initials, are priced at, each **25c, 35c and 50c**

Men's and Boys' Fine Quality Colored Border Handkerchiefs are priced at, each **10c, 15c, 20c and 25c**

Gentlemen's Pure Linen Hemstitched Handkerchiefs are priced at, each, **25c, 35c, 50c, 65c, 75c, 90c**

Mercury Mills and Kayser, Chiffon and Service Weight, Full-Fashioned

HOSE

Perfect qualities, in all the newest shades. Make a most acceptable Christmas gift that any lady would like. Sizes 8½ to 10½. Prices range from, pair **$1.25 to $2.25**

Perrin's French Kid Gloves, with fancy turn-back and flare embroidered cuff, in nude, castor, grey and black shades. Sizes 5¾ to 7½. Priced, pair **$2.75**

We Have a Large Range of Scarfs, in chepe de chine, georgette and pussy willow, and silk and wool. Squares, triangles and the ever-popular long Scarf. In all the newest and most popular patterns and shades. Prices range from, each, **$1.49 to $7.50**

SOME GIFTS that SHOULD NOT BE OVERLOOKED

Umbrellas, always considered an acceptable gift. Our assortments are very complete. Prices run from, each, **$1.59 to $6.75**

Exclusive Designs in Artistic Tapestry Cushion Covers. Priced from, each **19c to $2.75**

Bath Robe Blankets, with girdles to match. Priced at, each **$6.95 and $7.95**

Runners, to match most of the Cushion Covers. Priced from, each **$1.75 to $5.95**

Fine Knitted Wool Baby Shawls, in colors of blue, pink and white. Some are silk bound, others are fringed. Priced at, each **$1.95 to $4.25**

BLANKETS

Fancy Beacon Jacquard Blankets, with soft downy finish and deep contrasting borders in rose, blue and gold. Makes a beautiful bed cover. Size 72 x 84 inches. Priced at, each **$7.98 and $8.50**

Fancy Linen Luncheon Sets, in a very fine quality of linen, with assorted colored borders. Cloth, size 54 x 54 inches, with six Serviettes to match. Priced at, set **$2.25 and $2.85**

Sensible and Useful---These Always Please

Fancy Colored Stand Covers and Dresser Scarfs, in all the different colors, with lace or embroidery edging. A wonderful assortment to choose from.

Size 13 x 40 inches.	Each	45c
Size 14 x 46 inches.	Each	69c
Size 14 x 44 inches.	Each	75c
Size 16 x 48 inches.	Each	89c

An Unusual Group of Misses' Frocks, in flat crepes, crepe satins and printed crepe combinations. Varied styles, in all the newest colors. Sizes 14 to 20 in the group. Regularly priced up to $9.95 each. Special price, each **$5.75**

English Couch Throws, size 60 x 80 inches, reversible plaids, in brown, grey and camel shades. A nice soft lofty finish. Priced at, each **$3.25**

Double-Bed Comforters, made with heavy chintz covering and panelled with a fine quality of sateen, with deep cotton filling. Shades are rose, blue and mauve. Specially priced at, each **$5.75**

Dainty Gift Lingerie: Dance Sets, Vests, Bloomers, Gowns, Pyjamas, Costume Slips, Kimonas and Step-Ins. Lovely underthings so moderately priced.

Evening Gowns, developed of velvets, georgette and lace combinations, in all Sizes 14 to 20. Specially priced for Wednesday at **$10.95**

All-Wool Sweater Coats, in jumbo stitch, convertible collars, pockets and neatly fitting cuffs. Colors are sand, red and white. Sizes 36 to 44. Priced at, each **$5.95**

Dainty Aprons for Christmas Gifts. Neatly made in novelty prints, sateen and chintz, bleached cotton and chintz combinations. Priced from, each **49c to 95c**

Kapok Cushion Forms

Cushion Forms in the most popular and convenient shapes and sizes. Covered with white cotton and well filled with kapok.

Oval, 18 x 27 inches. Priced at, each	85c
Square, 20 x 20 inches. Priced at, each	90c
Round, 18 x 5 inches. Priced at, each	$1.10
Oblong, 19 x 25 inches. Priced at, each	$1.10
Bolster, 10 x 24 inches. Priced at, each	$1.10

Floortex Certain-teed Rugs

A high quality, imported Rug for dining-rooms, bedrooms or kitchens. They are guaranteed to wear and give good satisfaction. Choice of all-over floral effects or plain centre.

Size 6' x 9'. Priced at, each	$5.50
Size 7' 6" x 9'. Priced at, each	$6.95
Size 9' x 9'. Priced at, each	$8.95
Size 9' x 10' 6". Priced at, each	$9.95
Size 9' x 12'. Priced at, each	$10.95

The Examiner

PHONES—Editorial 1601. Business Office 1600. Private Branch Exchange to all Departments.

The Examiner is a member of the Audit Bureau of Circulation.

The Daily Examiner, published every lawful evening by The Peterborough Examiner, Limited. Office, 219 George street. $6.00 per year, delivered in city; out-of-town subscribers, by mail, $4.00 a year.

The Weekly Examiner published every Thursday. Subscription price, $1.50 a year.

U. S. REPRESENTATIVES

Special U. S. Representatives—W. H. Stockwell, 939 People's Gas Building, Chicago, Ill.

New York—Chas. F. Miller, 225 Fifth Avenue.

Advertising Rates on application.

H. M. GLOVER, Managing Director.

TUESDAY, DECEMBER 11, 1928

BROADCAST OLD HOME WEEK.

There is one way, and a most important way, in which local citizens can assist materially in promoting the success of Peterborough's Old Home Week, and that is to constitute themselves volunteer members of the Publicity Committee and help in broadcasting the news of the reunion.

It means everything to the success of the event to have every Peterborough old boy and girl told of Old Home Week as soon as possible.

Here is where the individual citizen can come to the rescue and furnish invaluable assistance.

Every family knows of a former resident living somewhere in Canada or the United States who would be interested in the plans for a homecoming on a huge scale next summer—in fact, most families have a relative or two away from Peterborough who is still warmly attached to the old town.

Why not sit down and write such friends and relatives, tell them all about Old Home Week, and invite them to come back for the celebration.

And write now; it is essential that the news should be distributed not only as widely as possible, but as quickly as possible.

CHRISTMAS TREES.

Judging from statements of forestry officials, there seems no reason why young Canadians should not have their Christmas trees as usual, nor any cause for apprehension that the domestic and export traffic in these trees will do much harm to Canada's timber resources.

Every year at this time well-intentioned people write to the newspapers to complain about the waste of timber represented by the Christmas tree habit.

There is no need, however, to worry.

As a matter of fact, all the Christmas trees cut in this country each year, both for use at home and for sending to the United States, could be grown on an acreage that is only a small fraction of the acreage burned over each year by forest fires.

The quantity, in fact, is so inconsiderable in comparison that it is not considered a factor in the annual depreciation of timber reserves; indeed, where the cutting is done intelligently this thinning out is regarded as a gain rather than a loss as it guarantees better growth for the trees that are left.

Let the youngsters have their trees, they will never be missed from Canada's forests, is the opinion of those best qualified to know the conditions, the officials of the Forestry Department.

A VETERAN SOLDIER.

The sudden death yesterday of Colonel Neil S. MacNachtan, county clerk and treasurer of the United Counties of Northumberland and Durham, means the loss of a citizen whose name, by reason of his enthusiastic connection with the Canadian Militia, had become almost a household one.

Colonel MacNachtan's interest in military affairs dated back to 1868 when he first joined the Cobourg battery, and was maintained until his death, although his active participation ended some years ago. He was a most enthusiastic artillery officer, and the zeal and energy he exerted on behalf of that branch of the service had much to do with the progress made by artillery corps in this district and with the quick response when artillery recruits were called for in the Great War. He had risen from the ranks to the position of commanding officer of an artillery brigade, and the confidence imposed in his ability is shown by the fact that in 1911 he was honored with the command of the Dominion artillery team which visited England.

In the field of municipal service he was also widely known, having been clerk of the United Counties for thirty-five years.

Many Peterborough friends will sympathize with the bereaved relatives.

A CANADIAN CHRISTMAS.

The effort of the Canadian Manufacturers' Association to make this a produced-in-Canada Christmas by seeking to stimulate the purchase for gift purposes of articles produced in this country, deserves to succeed.

Its success, in fact, means a great deal to the people of this country.

The Christmas shopping business has become a tremendous affair in Canada, and is of vast importance, not only to Canadian merchants, but to Canadian manufacturers and Canadian workers.

It is not too much to say that the livelihood of thousands of Canadians is dependent upon the sale of produced-in-Canada goods during the Christmas shopping season.

If the goods fail to sell the failure will react upon these people; there will be less employment for them next year, and the wages which would otherwise be paid them and through them circulated in various channels of trade will not be distributed.

In showing good-will at Christmas time, therefore, it would be well to extend that good-will first of all to our own citizens, and by supporting and encouraging them by buying the goods which they produce, help them to prosper and in their prosperity contribute to the welfare and progress of the country as a whole.

Give some thought to the origin of the Christmas gifts you purchase at this season, and endeavor, if possible, to confine your buying to produced-in-Canada goods.

Such a policy will make this truly a happy Christmas for the people of Canada.

CANADA'S GOLDEN GRAIN.

Canada's remarkable grain crop, the steady advance northward of the frontier of fertility and the revival of energetic measures for increasing the number of farmer-settlers are already attracting considerable attention among our neighbors. For example, the New York Sun finds that of the 123,713 immigrants who entered the Dominion in the fiscal year to September, 77,440 were farmers and farm workers. Five thousand harvesters from Great Britain out of 8,500 who came to this Continent to help get in the crop are likely to remain, and half of those who came over are expected eventually to become citizens. Farmers are co-operating with the authorities to find winter work for them, paying from $15 to $20 a month.

The United Farmers of the Brandon district, the Sun notes, have adopted a resolution fixing pay for stooking at $4 a day and for threshing at $4.50 a day. This is designed to standardize pay, avert stampedes to sections offering a premium, and prevent men from being deceived by tall tales of unduly high remuneration elsewhere.

Alluring reports of quick financial success in wheat growing draw men to the grain country. The Lethbridge Herald, reporting for the Milk River Valley in Alberta, gives these qualifications: S. I. Harris bought a quarter section at $15 an acre without interest; raised 10,000 bushels, which more than paid for the land. Mr. Loft and N. Pedersen had previously purchased a half section at $23 an acre; half of last year's crop paid for the land in full; this year they threshed a crop of thirty-six bushels an acre of stubbled-in wheat, and now they have just closed a deal for one and a half sections of land adjoining their present holdings.

Mr. Motherwell, Dominion Minister of Agriculture, is now urging the Western farmers to raise the standard of their grain. At present thirty or forty varieties of wheat are produced; he would reduce this number to three or four and he would allow no others to be admitted to No. 1 grade. Canadians realize that their rich, cheap lands offer tempting opportunities to men who like the land and enjoy the speculation of wheat growing. They are doing all they can to make the most of the circumstances in which their nation's lot is cast.—St. Thomas Times-Journal.

DOING NOTHING.

The advice has been given by the Right Hon. H. A. L. Fisher, who was the British Minister of Education and is a great authority on this subject, that people should train themselves to do nothing. He had evidently been studying people while engaged in the holiday season, and noticing how active busy men, instead of doing nothing during this time, took up other pursuits just as actively. He had in his mind probably what a poet said, "What is this life, if, full of care, we have no time to stand and stare?" It must be said that there are some people who are adepts at this, like the tramp who looked forward to dying as then he would "do nothing for ever and ever," but they are in the minority. What shall we do seems to be one of the first questions asked about a holiday, and most of us do not appear to have learned the art of being quiet and doing nothing.

The fault would appear to lie in our brains, they seem to have attained that much sought after thing, perpetual motion: they are always going. Therefore, it looks as if we could not succeed in doing nothing as our brains are always at work, more or less. But it is possible by determined and continuous endeavor to guide our thoughts away from harrassing thoughts. And as we apparently cannot actually stop thinking the best thing to do is to find out the best way and the nearest to this. The subject has been discussed and one authority says that most of us when compelled by a doctor to "do nothing," get out of it by going to sleep, which is not at all what Mr. Fisher is advocating. What he wishes us to do is to empty our minds of worry and fretfulness, and this can probably only be done by pretending to do something and not doing it. The ideal way of learning to do nothing is to lie on a village green and pretend to watch the cricket, sit by the side of an ardent angler and pretend to watch him fish, or hover over a stray landscape painter and pretend to be an art critic.

An English authority says that the fault lies with ourselves:

"Let the ant learn from the sluggard for a change and study how to be quiet. Let us learn to prop ourselves gracefully against the bar of the village inn and pretend to listen to parochial politics. Let us sit on benches under the smithy oak and encourage gossips and tramps to air their grievances and ills. We need not drink, we need not talk, we need not look, we need not listen. Soon, quite unconsciously, we shall find that we are spending our days doing nothing, and though the break will be hard when the holidays end, we shall return immensely invigorated, for we shall have succeeded at last in stopping our racing engines."

It is a big subject, and one which cannot be dogmatized about. There is, for instance, the old familiar saying that

"Rest is not quitting the busy career,
Rest is the fitting of self to its sphere."

That certainly does not teach doing nothing, but it does indicate that thoughts may be relieved by seeking to find new aspects of our work and occupations. We cannot refrain from quoting what the Leeds Evening Post has to say about idleness, which is another name for doing nthing:

"To be properly enjoyed, however, idleness should be deliberate. The mere cessation of work is not enough: there is all the difference in the world between idleness and rest. To be properly idle is to have all one's faculties about one and deliberately to refrain from using them; to do nothing, to think nothing, and altogether to abandon action for sensation. This, perhaps, is the true inwardness of idling, this conscious inaction when not only the cares but the pleasures of the world see equally remote. It is, in fact, a pleasure in itself. This has always been realized by the poets, those high priests of idleness. This is the spirit which broods like a gentle and pacific angel over Tennyson's 'Lotus Eaters'; this is the true ideal which lies behind Milton's 'Il Penseroso.'"—Kingston Whig-Standard.

EDITORIAL NOTES AND COMMENT.

Buy early in the day, and buy produced-in-Canada gifts.

A Dominion surplus of $60,000,000 is rumored. Next year would be a fine time to go after the completion of the Trent Canal.

Prohibition officials declare that it would cost $300,000,000 a year to make the United States really dry. If that estimate is correct a certain amount of moisture may be expected for some time yet.

One conclusion evident from the battling among Canadian Olympic officials is that the Boxing Committee overlooked two or three promising fighters in making its selections.

The Regina Patricias have saved the football prestige of the West, and their victory is a popular one here as well as in the Prairie Provinces.

A Thought

TIME

O, loved one, where does this time thing go?
Where does it go? While our bodies glow,
Hours are golden in a golden moment.
Kiss not my hair with your head dream-bent,
Kiss not my breast, for a day is spent
At birth of the dawn. The year is gone
As you touch my throat with an April flower.
O, loved one, life slips bu as an hour,
Soon against you I'll start in surprise,
Looking up swiftly into your eyes,
O, loved one, life slips by as an hour,
go by?
The years have gone, and it's time to die!"

By Dorothy Goostwick Roberts From The Chatelaine.

Peterborough In the Great War

As Recorded in the Files of The Examiner

DECEMBER 11, 1914.

Patriotic Fund total has reached $48,000 mark.

DECEMBER 11, 1915.

Lt.-Col. Mills takes over command of 93rd Battalion.

To-day's orders by Lt.-Col. Mill, officer command 73rd Battalion. Orderly Officer, Lt. A. P. Stock.

Taken on strength: George Edward Woodcock, Arthur George Sims, Jewel Windover, Deyncourt Windover, William George Lilly, Walter Henry Suddards.

Patriotic campaign goes $20,000 over mark. Total raise is $81,212.00.

Voice of the People

Letters to be printed in the Voice of the People column must be received at The Examiner Office on the day before it is desired to have them published.

FEMALE VOICE CHOIR.

Editor of Examiner:
Dear sir:

I happened to be at the concert given by the Female Voice Choir in Legion Hall. In fact I may say I have attended them all. Hearing the proceeds were for the returned men and having had two sons at the war I was much surprised to see no one there from the men's organization to give those ladies a word of thanks and appreciation, especially at their last effort.

Thanking you,
ONE INTERESTED.

Lyrics of Life

By Douglas Malloch

THE THINGS WE WANT

A lot of things that Mother'd like
To have she's going to buy at last.
The things she's had to walk right past
When out upon a shopping hike.
She thought those bags were dear one day,
And found, that they indeed, were dear,
But now at last the time is here
She's going to buy one anyway.

A certain dish she's wanted long,
She likes a certain silver vase,
But now she need not pass the place,
For now it doesn't seem so wrong.
Yes, some day soon she's going down
To buy the things her heart desires,
A certain bracelet she admires,

The bag, the bracelet—understand
They're for the married daughter, though.
The dishes that she's wanted so
Will make her sister's table grand.
The vase is for her brother's wife—
Ah, yes, it's Christmas soon again,
The time we buy for others then
The things we've wanted all our lives.

(Copyright, 1928, Douglas Malloch.)

COUPLE CELEBRATE SILVER WEDDING

Mr. and Mrs. Oliver Garneau Are Presented With Many Beautiful Gifts.

TRENT RIVER, Dec. 11.—On Friday evening, November 30th, about 125 guests assembled at the home of Mr. and Mrs. Oliver Garneau to celebrate with them their silver wedding anniversary.

The evening was spent in dancing and playing cards, the music being furnished by Mrs. Rylott and her son, William, of Havelock.

During the evening J. J. Thompson called the gathering to order and delivered a very appropriate address, while Mrs. John Garneau, Miss Marion Inkster and J. E. Ward presented the many and beautiful gifts to the bride and groom of a quarter of a century ago.

Mr. and Mrs. Garneau suitably replied, thanking their many friends for the handsome gifts and the good will which prompted the giving of them.

The gathering broke up in the wee small hours, everyone present feeling that an enjoyable time had been spent.

AS IT HAPPENED

SHENANDOAH, Pa., Dec. 10.—The crowd that gathered, at a safe distance, to watch a piano being hoisted to a third story window, was not disappointed. The unexpected happened for once, when the hook and tackle failed, and the instrument smashed to the street below.

THE LUCKIEST LADY

—BY—

RUBY M. AYRES

THE STORY THUS FAR:

BIDDY SAUNDERS—the Little Flapper—always called her young adopted mother MARNA PAGET, the Luckiest Lady. For she thought Marna had everything she could wish—beauty, youth, wealth and the devotion of a fond husband. But Marna had married GEORGE PAGET, who adored her, without loving him, and three months later had met HUGH HUBBARD and given him her heart. Hugh had fled to China. On his one visit home, he and Marna had realized that they loved each other more than ever.

TODAY'S INSTALMENT

V.—WHAT MONEY CAN'T BUY

The Little Flapper twisted and turned in front of the long mirror in Marna Paget's room, then looked across at Marna with anxious eyes.

"Do I really look nice?" she appealed wistfully.

Marna laughed.

"Conceited babe!" she said fondly.

She finished powdering her white neck and arms, and threw the powder-puff down on the dressing-table, turning to admire the pretty picture which the Little Flapper made.

"How does it feel to be eighteen, with all the world before you?" she asked with a half sigh. Biddy smiled, wrinkling her brown eyes into funny little lines.

"It doesn't feel any different from anything else," she said doubtfully.

Marna sat down on the arm of the big couch at the foot of her bed.

"No, at the time it never does," she agreed, with a wry little grimace. "It's only afterwards, when you know you can never be eighteen again, that you realize how wonderful it was."

Biddy came across the room and stood looking down at her with loving eyes.

"I wish I had known you when you were eighteen," she said. "You must have been a perfect darling."

"I wasn't. I was a conceited little fool. I thought the world was made for me. I thought the only things that counted in the world were money, and what money could buy."

"And—aren't they?" the Little Flapper asked uncertainly.

Marna rose to her feet, putting the girl gently aside.

"Silly child, of course they're not," she answered. "You see"— she hesitated, then went on with deliberation—"you see, there are such a lot of things that no amount of money can buy—that all the wealth in the world cannot give you for your own, even for one moment."

The Little Flapper flopped down on to the big couch, one leg doubled up gracefully beneath her, regardless of her new frock.

"What sort of things, darling?" she asked interestedly.

Biddy loved Marna in a serious mood. It made her feel particularly grown-up and important when she felt that Marna was talking to her as she would talk to someone years and years older and wiser. Marna took a cigarette from a box on the mantelshelf and lit it before she answered.

"Well, happiness, for one thing, I suppose."

"Happiness!" Biddy considered the point for a moment.

"But you've got happiness," she said at last, in a puzzled sort of way. "Dolly Benson and I always think you must have everything in the world that anyone could possibly want. We've always called you 'The Luckiest Lady'!"

Marna laughed a little.

"Wonderful children!" she said, a touch of irony in her pretty voice. "And, anyway, I was not thinking of myself, but of other women."

"What other women, darling?"

The Little Flapper liked to get to the bottom of every argument.

Marna waved her cigarette vaguely in the air.

"Oh, nobody in particular. Just other women," she said lightly.

"I see," said the Little Flapper. She sat still for a moment, then got up and once again gravely scrutinized herself in the long mirror. It was the Little Flapper's eighteenth birdhtay, and Marna was giving a dance in honor of the occasion.

"I can't wait till she is twenty-one," she told her husband when he entered his usual mild protest.

"Girls come out much earlier now than they used to when I was young."

"When you were young, indeed!" Paget protested fondly. "What in Heaven's name are you but young now may I ask?"

Marna shook her head.

"I am nearly thirty-five," she said seriously.

Paget said "Pooh!" in fine contempt. "I don't believe you're a day more than twenty. 'Pon my word, if you are, you don't look it. And as for young Biddy, I believe you love her far better than you love me!" he added jealously.

"I love her in quite a different way," Marna explained gently. "And besides, you know you love her yourself and spoil her shockingly."

George Paget refixed his fallen monocle and stared through it with pretended fierceness at his wife.

"I only love one woman in the world," he protested, "and you know well enough who she is. However, give the Little Flapper her dance. It will make me happy if it makes you happy, don't-cherknow."

So Marna sent out her invitations for the dance, and she bought Biddy an extravagant new frock, and everyone agreed that the Little Flapper was a very much to be envied Little Flapper, as indeed she was. In five years she had grown from a slim, pale child into a slim, pale girl—not very tall or pretty, but with a quiet charm of her own, and a soft happiness in the brown eyes that had once looked so scared and haunted.

"Do you really think I look nice?" she asked again anxiously; and Marna made a little grimace.

"Why are you so anxious to look nice tonight of all nights?" she demanded with pretended suspicion.

Biddy flushed.

"I'm not," she protested. "At least, only because I want you to be pleased and proud of me. Think how awful it would be if people didn't think I looked nice enough to belong to you!"

"As if I care what people think!" Marna scoffed. She held out her hand' "Come here, Biddy."

The girl flew to her, taking her hand and kissing it.

"Do you really love me—lots?" Marna asked rather wistfully. She leaned her soft face against the Little Flapper's bare arm.

"I'd die for you!" Biddy said fervently.

Marna laughed.

"I don't want you to do that," she protested. "But perhaps some day—well, perhaps some day I shall ask you to do something for me that I could never ask anyone else to do—just to show you how much I love you, too, and how much I trust you as well, Biddy."

The Little Flapper flushed with pleasure.

"Oh, you do really love me, don't you?" she whispered.

Marna silently raised her face for answer, and they kissed.

"And now tell me what it is, darling," Biddy urged eagerly. "Tell me what it is you want me to to do for you. You know how I'll love to do it, more than anything in the world!"

But Marna laughed and pushed her gently away.

"But there isn't anything I want done yet," she protested. "I only meant that some day there might be."

"Oh!" The Little Flapper was disappointed. She had had momemtary visions of starting off there and then to slay imaginary giants that had to cross the unbroken serenity of Marna's pathway.

"And now run away," Marna said briskly. "Have you forgotten that we're giving a dance, and that about a hundred people will be clamoring at the door in less than an hour? Don't worry! You look a perfect picture, and I'm proud of you."

Biddy obeyed at once, and when she had gone Marna went over to the fire and knelt down before it, holding her hands to its warmth. It was a cold night in January, and now and then the cutting north winds made a little roaring sound in the wide chimney.

* * *

In spite of her wonderful frock and the luxury of the room around her, there was something pathetically lonely about Marna Paget as she knelt there—something surprisingly girlish, too, that fully justified her husband's stout declaration that he did not believe she was a day more than twenty.

She almost looked as if life and its great emotions and experiences had passed her by, leaving her untouched, and yet she had been married to George Paget for more than ten years, and for nearly as long she had loved another man with her whole heart—loved him hopelessly, and with the full knowledge that the future could hold nothing better for her. And for five years she had not seen him, had not even heard from him, and yet he was as much in her thoughts today as he had been when they were last together.

During the intervening years she had gone on living because life had forced its acceptance upon her, and because George Paget loved her and believed in her, and because there was the Little Flapper to consider. Only Marna knew how much Biddy Saunders had meant to her during the past five years, and how deep and sincere was the affection between them.

(To be continued.)

STRANGE AS IT SEEMS— by John Hix

Uncle Wiggily

A Bed-Time Story by Howard R. Garis

UNCLE WIGGILY'S PARTY

(Copyright, 1928, McClure Syndicate.)

"Bing!" That is the sound Uncle Wiggily made when he came to the end of the snow-hole down which he had fallen when he was out walking in the storm with his new rubber boots.

"Ker bunk!" That was the noise Uncle Wiggily's tall silk hat made as it bounced up off his head, when he sat down so suddenly, and then the hat jammed itself down over the rabbit gentleman's ears and eyes. That's one bad thing about tall silk hats. They're all right as long as they stay on top of your head. But when they come down over your face it's like having a masquerade on for Hallowe'en.

"Dear me!" exclaimed the rabbit gentleman as he found his hat pressed down over his face so hard that he could neither see nor hear very well. "I am in quite a pickle!"

He really didn't mean that he was inside a dill pickle or a mustard pickle or anything like that. What Uncle Wiggily was really inside of was a long snow-hole, like a tunnel standing on its head. He had stepped into the hole and fallen down it while walking on top of a hill to find an adventure. But

when the rabbit said he was in a "pickle" he meant he was in trouble.

And so he was, for there he was at the bottom of the snow-hole and with his tall silk hat jammed down over his ears and eyes and almost over his mouth.

"I should have worn a cap," thought Mr. Longears as he pulled and tugged at the stiff hat, that was like a piece of stovepipe, to get it up off his face. But his nose was in the way and the hat was caught fast.

"What am I going to do?" thought poor Uncle Wiggily. "I don't even know where I am except that I have stopped falling and am at the bottom of some hole."

All of a sudden, even though the hat was down over his ears, the bunny uncle heard something moving near him and then a deep, booming voice burst out into a laugh.

"Ha! Ha! Ha! Ho! Ho Ho! Hee! Hee! Hee!" the laugh sounded and to Uncle Wiggily it echoed if he were down in a cellar.

"Hello! Hello! called the bunny gentleman for, his mouth not being covered, he could speak. "Who are you and you and where am I?"

"I'll tell you, a little later, who I am," said the deep voice. "And I'll tell you now where you are. You're at a party."

"A party!" cried Uncle Wiggily, trying again to lift the hat off his eyes so he could see. "What kind of a party?"

"Well, I should say it was a surprise party," the voice went on. "You're surprised; aren't you?"

"Very much so," replied the rabbit.

"And I'm surprised," went on the voice. "So that makes two of us who are surprised and it only takes two to make a party. Of course two is a very small party—the smallest, really, that ever was. But we shall be very jolly just the same."

Uncle Wiggily wasn't so sure of that. He tried to remember where he had heard that deep, booming voice before.

"It may be one of the Bad Chaps," thought the rabbit. "I may have fallen down the chimney hole of the den of the Fox or Bob Cat and it may be one of them who is talking about a party. If that is so I can easily guess what kind of a party it will be. Dear me! If I could only get this hat up off my eyes I could see where I am and who this big, gruff chap is talking to me!"

Again Uncle Wiggily tried, but he could not pull up the hat which had jammed down over his face when he suddenly stopped falling and sat down hard at the bottom of the hole. And then the booming voice laughed again and said:

"Never mind the hat, Uncle Wiggily. It doesn't cover your mouth and you can eat with the hat over your face. And after all at a party the eating is the main thing. Here, have a bite!"

Uncle Wiggily felt something thrust into his mouth. Before he knew it he had taken a bite and wasn't he glad when he found he was eating a piece of cherry pie! How good it was! Then that booming laugh sounded again and Uncle Wiggily cried:

"Please, if you won't help me pull the hat up off my eyes will you cut a little hole in it, like a door or window, so I can see who you are? Will you do that?"

"Why, yes," answered the voice, "I will But I must be careful when I cut a hole in your tall silk hat that I don't scratch your pink nose. Hold still now."

Uncle Wiggily waited and wondered Who was with him at the party.

You shall hear soon.

Why We Do What We Do.

WHY WE ARE LAZY

By Mehran K. Thomson, Ph.D.
(Author, The Springs of Human Action)

We are all born lazy. Some have learned to overcome this tendency; others have not.

Nature intended to guard against over-exertion by a certain degree of laziness or the desire to stay put. The thing that would enlist our activity must be sufficiently strong to overcome a certain amount of native resistance before it can get itself done. Otherwise we should be at the mercy of every passing stimulus, wearing ourselves out ahead of schedule.

This principle is operative in the whole universe. It is not peculiar to man. In other words, creation is lazy In physics the principle is expressed by one of the laws established by the great Isaac Newton, called the law of inertia. This law states that a body in motion continues to move until it is stopped by some other force acting upon it. And conversely, a body at rest continues at rest until it is set in motion by some force.

When this law is applied to human beings we call it laziness instead of inertia. No matter what we call it the law is constantly operative. We have a tendency to keep on doing what we are engaged in until some force moves us in another direction. This is why it is hard to get up in the morning and sometimes equally hard to go to bed at night. While we are up the tendency is to stay up and when we go to bed the tendency is to remain there. In either case a certain amount of inertia has to be overcome.

Certain forms of conservatism may also be accounted for by inertia. It is so much easier to go along in the old rut, thanks to the law of inertia.

A common example of this law of inertia is seen in a person standing in a trolley. When the car starts he lurches backward to regain or maintain his state of staying where he is. But as the motion of the car overcomes this inertia he moves along with it until it suddenly stops. Then he lurches forward because of the law of inertia which tends to keep him moving in the direction in which he is traveling.

HOROSCOPE

The Stars Incline, But Do Not Compel

WEDNESDAY, DECEMBER 12, 1928

(Copyright, 1928, McClure Syndicate.)

According to astrology this is a day of ill omen and for that reason a time to watch one's step.

Under this rule there may be accented discontent and restlessness. This is likely to affect many lines of industry.

Venus afflicting Jupiter and Saturn until after sundown is believed to make the rule adverse for social affairs and for financial matters.

Theatres for both the spoken drama and the screen which now talks will pass through a period of groping under this direction of the stars which presages for the future great achievements.

Persons who shop today should exercise care in making selections, for there may be a tendency to be impulsive and, even foolishly extravagant.

While this rule prevails persons may feel rheumatic twinges that centre in the knees. Medicated baths and warmer climates will be much in the minds of the middle-aged.

The annual movement to winter summerlands this year will be extraordinarily large, it is foretold, for severe weather is to prevail in many parts of the country.

Diplomacy now is likely to be tested in international questions and fame is to come to American ambassadors or ministers.

The rule which threatens harmony in international relations also has its influence in domestic affairs. The home is a place where the best tact should be employed at this time.

Both hospitals and jails may be unusually crowded under this sinister planetary government which not only is supposed to be responsible for accidents, but for many crimes.

Theft is to be more widespread than ever before, it is forecast, and highwaymen will flourish despite police precautions.

Rise in the tide of crime is to bring about great reform movements, but they will accomplish little, the seers prophesy, until a new leader of the people arrives.

Persons whose birthdate it is have the augury of much good fortune in the coming year which will bring tests and rewards.

Children born on this day probably will be extremely conscientious and studious. Many churchmen are born under this sign, which encourages devotion to uplifting movements. Marriage is often omitted from the careers of both men and women.

EARLIEST DENTISTS LIVED IN AMERICA

Filled Teeth Found In Ancient Skulls Dug Up in California.

The scientific counterpart of Sir Arthur Conan Doyle's genius of Baker Street lives and labors in the farthest reaches of the earth, tracing humanity's footprints in the sands of time. He is the archeologist, seeking to learn the habits, customs, behavior of man back through the ages. This present-day Sherlock Holmes follows slender clues that take him from one end of the world to the other. He sifts to the bottom evidence that appears useless to the layman. He deciphers codes, the key of which seems often lost in the mists of antiquity.

Keen detective work by a California archeologist, De Moss Bowers, recently led to interesting results. A study of more than 7,000 skulls which he found along Santa Monica Bay gave evidence that ancient inhabitants of the Southern California coast were the world's first dentists!

Bowers saw that teeth had been artificially extracted from some of the skulls. Several of the teeth had "fillings" of pulverized stone and asphalt. He continued his digging with redoubled enthusiasm. Soon, writes Michel Mok in Popular Science Monthly for January, he found, among heaps of implements and utensils, what were unmistakably dental instruments, fashioned of bone and shells.

These findings served the archeologist as the groundwork of an extensive thesis in which he showed that only in one other place dental tools of such an early period had been found. That was at Babylon, but since those instruments were of metal, there origin must have been later. So the fact that the first dentists plied their trade in the region which now supplies the world with movies was scientifically established.

Another piece of scientific detective work, some years ago, resulted in finding the ruins of an ancient American city. A farmer, near Riverton, Neb., plowing in his field, turned up a very old, grime-covered saddle stirrup. It looked so strange to him that he sent it to the state museum. Here it was recognized as being the exact counterpart of those used for centuries by Moorish horsemen and Spanish knights. It started a search that ended by fixing the exact location of the City of Quivera, for which Coronada and his Spanish conquerors searched so diligently and fought so valiantly.

The longest railway run is from Riga to Vladivostok, 6800 miles.

FINANCIAL NEWS

To-day's Quotations

Closing Figures on Principal Active Stocks

Mines—Grain—New York—Canadian

NEW YORK MARKETS

Over STOBIE-FORLONG & CO. Wire

2.30 P.M. Quotations

American Can.	100⅝	79⅝	100
Smelters	264	261	261
Chrysler	122¼	119	122¼
Fleischmann	79⅛	78¼	79⅛
General Motors	192⅝	189⅞	190½
Hudson Motor	87	83	84¼
Republic	80	78¾	78¾
Sinclair	38¾	37¾	38¼
Marland Oil	43¼	42	43
Sears Roebuck	162¾	160½	160½
Mont. Ward	325¾	325	325¾
U. S. Steel	155⅝	154	155
Yellow Cab	35⅞	34½	35⅞
Allied Chem.	230	229	230
Beth. Steel	84⅝	80¾	84
Cons. Gas	101¼	99⅞	100
Gen. Elect.	185	183½	183½
Int. Comb.	65½	64¾	64¾
Postum	65⅝	65	65⅝
Radio	319	309	309
Texas Gulf	72¾	71½	72½
Hup.	74½	74	74¼
Nash	98	97	97½
Packard	148¾	142¾	148¾
Kennecott	137⅝	135½	136
Anaconda	103	101¾	102¾
Wright Aero	219	213	214
Shulze	47	41½	47
Greene Copper	155½	143¾	152½

WINNIPEG WHEAT.

	High	Low	Last
Dec.	117⅝	115¾	117¼
May.	123⅝	122¼	123½
July.	125½	124⅛	125⅜

CHICAGO WHEAT

Dec.	116¼	114¼	116½
Mar.	119½	118	119½
May.	122⅛	120¾	122⅛

CHICAGO RYE

Dec.	101¼	99¼	101¼
Mar.	103¾	102¼	103¾
May.	106¼	104⅜	106⅜

CHICAGO CORN.

Dec.	84⅛	82¼	84
Mar.	87⅝	85⅝	87½
May.	90⅜	88⅛	90⅜

CHICAGO OATS.

Dec.	48⅝	47⅝	48⅝
Mar.	48¼	47¼	48¼
May.	48⅞	47⅛	48⅞

TORONTO STOCKS

Supplied by CASSELS, BIGGAR, TURNER & CRAWFORD Peterborough

2.30 P.M. Quotations

	High	Low	Last
Bell Telephone	165B	165B	165B
Brazilian	70¾	69⅝	70¼
Brit. Amer. Oil	48	46¾	48
Canada Cement	32¼	32¼	32¼
Canada Dry	75	74⅝	75
Canada Malting	30	29	30
Can. Canners	21B	21B	21B
Can. Ind. Alcohol.	42	41¾	41¾
Can. Pac. Rly.	229⅝	228½	228½
Carlings	33	32½	32⅝
City Dairy	68	64	68
Con. Food Prod.	11	11	11
Con. Smelters.	371	365	365
Distillers Seagrams	18½	18¼	18⅛
Hiram Walker	75	74½	74½
Int. Nickel	36½	35½	36
Int. Petroleum	48	47½	48
Int. Utilities B	14½-15	14½-15	14½-15
Imperial Oil	89½	88½	89¼
Loblaws	96	96	96
Massey Harris	86½	85	86⅛
McColl Fron.	31½S	31¼S	21¼S
North. Bakeries	46	44½	46
Page Hersey	118	117	117
Shredded Wheat	90	80	90

MINING STOCKS

Over F. G. OKE & COMPANY Wire

2.30 P.M. Quotations

	High.	Low.	Last.
Abana	320	305	315
Amity	25B	..	..
Aconda	14	..	..
Ajax Oil	45	43	45
Amulet	285	275	280
Ankerite	19A	..	..
Apex	2½	..	..
Area	13	..	..
Argonaut	1½	..	..
Arno	17	..	..
Baldwin	1½	1¼	1½
Barry Hollinger	29¾	29	29
Bathurst Mines	38	36	38
Bedford	40	..	..
Bidgood	28	27	27
Buckingham	6B	..	..
Capital Rouyn	7¼	7	7
Capital Silver	7B	..	..
Castle Trethewey	38½	..	..
Cent. Manitoba	60	58	60
Chaput Hughes	8	..	..
Columbus Kirk.	1½B	..	..
Corona	3	..	..
Crown Reserve	27	22	27
Dome	880	875	880
Goldale	16B	..	..
Gold Hill	8	6	7
Goodfish	18B	..	..
Granada	17½	17	17
Grover Daly	3	..	..
Hollinger	820	800	810
Howey	99	98½	98½
Inter. Nickel	3600	..	..
Keeley	42B	..	..
Jackson Manion	20	18	18
Kirkland Hunt.	5	..	..
Kirkland Lake	125	120	125
Kootenay Flor.	20½A	..	..
Lebel Oro	143	..	..
Lake Shore	1685	1600	1600
Laval-Quebec	8½	7	7
Macassa	20½	20	20
Malartic	99	94	95
Marriott	2½b	..	..
McIntyre	2100	2050	2050
Mining Corp.	365	350	360
Newbeck	27	26	26
Night Hawk	6b	..	..
Nipissing	410	390	390
Noranda	5700	5550	5600
Osisco	41	40	40
Pawnee Kirk	5½	5¼	5½
Pioneer	35	..	..
Potter Doal	2	1½	1¾
Premier	215	..	..
Ribago	5½	..	..
San Antonia	23	22	23
Standacona	8a	..	..
Sudbury Basin	695	670	670
Towagmac	340	..	..
Sylvanite	210a	..	..
Teck Hughes	805	785	790
Tough Oak	7½	..	..
Treadwell Pref.	950	..	..
Vipond	62	61	62
West Dome Lake	7½	..	..
Wright Hargr'ves	153	140	143
Unlisted::			
Hudson Bay	1860	1835	1835
Sheritt-Gordon	640	630	630
Thompson Cad.	28	..	..
Graham Bosquet	25	..	..
Falconbridge	475	465	465

STOCK MARKET AVERAGES

	20 Industrials	20 Rails.
Monday	233.64	149.01
Previous day	228.76	147.59
Week ago	253.52	156.06
Year ago	182.13	147.15
High, 1928	258.33	157.69
Low, 1928	178.84	138.36

Total stock sales yesterday, 5,214,600 shares.

F. G. OKE & CO.

MINING STOCK BROKERS

TORONTO, ST. THOMAS, WINDSOR, LONDON, LINDSAY, BARRIE, KITCHENER, ORILLIA.

Local Office:

172 Charlotte Street - Peterborough

'Phone 2593

Relief Branch Joins Mutual Life Company

KINGSTON, Dec. 11.—The Oddfellows Relief Association Insurance Branch of the Order is, on the vote of members, to go into a mutual life insurance company, extending its activities to all persons insurable. Federal Government will be asked to grant charter to new organization.

News From the Mines

Through Solloway, Mills & Company

Dome.

We are able to say on good authority that development at Dome has been of a highly important character this year. Altogether approximately one million tons of ore has been put in sight, which is sufficient for about two years at present milling capacity. As this ore is fond in the greenstone formation, and as this section of the property has only been under extensive exploration during the past year or so, the possibility of their finding further large deposits look decidedly good.

Murphy.

According to a despatch from Kirkland Lake, the No. 2 vein at Murphy has been intersected by diamond drilling at a depth of 550 feet from 500 feet east of the shaft. While no assays are available yet, the report stated that the drill continued in veins for 70 feet with several sections highly mineralized.

South-west Petroleum.

The Imperial Oil has formed a new operating company known as Southwest Petroleum, which will be controlled through stock ownership by Foothills Oil & Gas Company, a subsidiary of Imperial. South-west Petroleum has taken over a large and valuable lease immediately south of the Mayland and East Crest companies in the Turner Valley. We understand a drill is now on the property and will undoubtedly be started up by the middle of this month. The acreage acquired is freehold, which is a highly important factor.

MINING BRIEFS

A Special Service to The Examiner

While no announcement has been made yet, the street hears rumors to the effect that plans are in progress which will provide Ritchie's treasury with $500,0000. This is in addition to the $80,000 now on hand. It will be remembered that two weeks or so ago certain indications were given that a merger between Murphy and Ritchie was quite possible. These properties are adjacent and should the merger take place it would materially strengthen the position of both.

A new high record for production from Lake Shore of approximately $4,000,000, about 200 per cent. on the capitalization of the company, will be made this year. This, from present indications, shows that 1929 will be at least 25 per cent. greater than this year, due to the increased grade and greater tonnage than was being milled during the first part of 1928. A further despatch states that with the installation of new filters, etc., the mill capacity will be increased to 1,400 tons per day.

The capacity of the smelter at Noranda is still greater than the tonnage supplied by the mine at the present time. With no delays in relining converters, reverberatory, etc., other than the usual routine, there seems to be no reason why Noranda's smelter will not be treating at least 1,200 tons plus the ores from Waite Montgomery in a short time. The bringing into production of the second unit early next year should double this.

The lack of snow, making the sleighing season quite late, in the Central Manitoba Gold Area, is tieing up communications somewhat. This is exemplified in the Eldorado Gold Mines. Eldorado is approximately fifty miles from Grand Falls, and while this is too short a range to use an airplane to advantage economically (the cost by airplane per person is $65.00, compared to $5.00 to $10.00 by sleigh) it is nevertheless too far to walk, since sleighing cannot be done very well without snow. The financial News Bureau is informed that the meeting originally called for the 28th of December will possibly be put back some time until communications can be established with more ease. It is understood that twenty-two mail bags were awaiting transportation, according to the last news from Grand Falls. This, of course, does not prevent work at the mine from continuing since a gold mine—or any kind of a mine for that matter—is not dependent on news from outside.

The public will give little credence to the rumored negotiations regarding the merger between Nickel and Noranda. A more probable arrangement would be a point refinery for these two companies. This would permit Noranda, whose matter is shipped to England, and Nickel to refine the red metal in Canada far more economically than at present.

GRAIN SHIPMENTS.

FORT WILLIAM, Ont., Dec. 11 (Canadian Press).—Week-end shipments of grain from the port of Fort William-Port Arthur totalled 2,711,000 bushels, all wheat, five boats clearing Sunday and six yesterday. The Block is the only vessel taking on grain, and she will clear for the east, as will the Fitch and Jenkins, which are en route. The two package freighters now in port will remain here for the winter. Weather conditions are extremely good, the thermometer being well above freezing point, with very light westerly breezes. Following is yesterday's report on vessel movements:

Cleared (Dec. 9).—Alexander Leslie, Mathewston, Port Colborn, wheat; Edward J. Berwind, Buffalo, wheat; Sir Henry Bessemer, Fairport, wheat; Brandon, Toledo, wheat; (Dec. 10), Laketon, G. N. Wilson, Otto M. Reiss, Port Colborne, wheat; Prindoc, Sarnia, wheat; Quedoc, Goderich, wheat; Thomas Barlum, Buffalo, wheat.

In port.—Philip D. Block, loading grain. Selkirk, Weyburn, discharging freight.

CALGARY OIL.

McLeod No. 3, drilling satisfactorily with diamond drill.

McLeod No. 4, should be able to start drilling again Tuesday next. Will clean out bridge and likely go deeper.

Calmont will shoot well around Wednesday next.

Freehold was still burning last night. Epect to smother it shortly.

Mayland at 4,575 feet on Friday.

Vulcan No. 1 seems to have bigger flow than before diamond drill operated.

All drill rods recovered, replacing with heavier rods. May be ten days before drilling resumed.

Spooner No. 2 at 5,060 feet.

Royalite No. 14 is still fishing.

Royalite No. 8 has come into production again with good flow. No figures available yet.

Further Easing Of Credit Strengthens Stock Market

NEW YORK, Dec. 11 (Canadian Press).—The stock market made a further recovery to-day under the stimulus of short covering and a further easing in credit conditions. Several of the high-priced specialties snapped back five to fifteen points with the copper, public utilities, merchandising, motor and rail shares giving the best demonstrations of group strength. Trading was only moderately heavy in volume.

Call money renewed at eight per cent. and then dropped to seven, with no appreciable calling of loans.

Bankers point out that the course of the money market for the balance of the year will be governed to some extent by the stock market activity, but temporary stiffening is expected later in the week because of the preparations for the December 15th income tax payments.

The receipt of $2,000,000 additional gold from Canada to-day brought the total on the current movement to $7,000,000.

Rumors of several impending consolidations had a buoyant effect on stock prices. Except for a sharp drop in Bolivian bonds yesterday, the market has not manifested much concern over the border dispute between Bolivia and Paraguay. The critical turn taken by King George's illness is reported to have resulted in some selling of American securities by British investors, but good foreign buying is reported from Amsterdam.

Consolidated dropped fifteen to 8.00 and Sheritt-Gordon five to 6.35. McIntyre Mines was down 75 cents to 20.50. Mining Corporation five at 2.55, Nipissing fifteen at 3.95, Dome ten to 8.75, Lake Shore ten to 16.00 and Wrigth-Hargreaves eight to 1.46.

Amulet gained one to 2.77, Towagamac five to 3.40, while Kirkland Lake los tsix to 124 and Teck Hughes five to 8.00. Abana was bought heavily at 3.16, a gain of 11 cents. Hudson Bay was up ten at 18.40 and Pend Oreille ten at 9.60, while Central Manitoba dropped five to 60.

Stocks Make Big Gains On Toronto Exchange

TORONTO, Dec. 11 (Canadian Press).—In direct contrast to the recent trading, prices surged forward in heavy trading on the Toronto Stock Exchange to-day. Buying orders for a wide range of stocks sent values upward from the opening bell and at noon gains extended from small fractions to as high as twenty-one points. There were a few declines registered and these were insignificant.

Consolidated Smelters reported the greatest advance jumping twenty-one points to 271 on sales of only fifty shares, while the activity in Shredded Wheat was vigorously renewed. At one point Wheat reached 90 for an extreme advance of 11⅞, but at noon had sagged four points from this mark. New International Nickel was active and gained ¾ to 36. Goodyear Tire went up 5½ points to 220½, and Seagrams ¼ to 18½. Brazilian advanced ⅝ to 70¼, City Dairy two to 66, Massey Harris 1¾ to 86, and McKinnon Industries two to 63, Oil Stocks followed the general trend, and realized good gains, although McColl-Frontenac suffered a loss of half a point to 31.

Wheat Values Higher After Light Opening

CHICAGO, Dec. 11 (Canadian Press).—With fair buying in which houses with connections in the northwest were conspicuous and with offerings light, wheat prices averaged higher early to-day. Corn and oats displayed firmness also influenced by the less favorable weather for the movement of corn.

Opening at ⅛ off to ⅛ up, wheat afterward scored general gains. Corn started at ¼ decline to an equal advance and subsequently showed a material upturn all around.

Opening prices were: Wheat, December 114¼; March 118; Corn, December 82⅜, March 85⅝; Oats, December 47⅜, March 47¼.

Mine Values Lower, Trading Is Brisker

TORONTO, Dec. 11, — (Canadian Press.)—Prices continued to show a general downward trend while trading was brisker on the Standard Mining Exchange to-day. Noranda registered a decline at 56.40, after it had reached 57.00 during the early session. Malartic proved an early feature when 72,450 shares changed hands. The price jumped to 99 for a gain of 8½ but at noon had receded to 9'. Murphy started a comeback after its fall of yesterday and gained seven to 65. Sudbury Basin was up ten cents at 6.80 while Hollinger

PASTOR ACCEPTS CALL

REV. J. E. TODD,

Pastor of George Street United Church, stated to-day that he had accepted the call to Central United Church, Calgary.

compared with 237.5 for the previous week. For domestic utility issues the figure was 150.0 for the week ending December 6, as again 150.2 in the previous similar period. For foreign companies in which Canadians are heavily interested, the index figure rose from 184.0 to 186.0.

CITY CHURCHES

ST. JAMES' UNITED

On Sunday morning, Rev. William Allan of St. Paul's Presbyterian Church was in charge of the service in St. James' United Church. He was welcomed to the church by A. E. Prest, one of the elders, who also gave the announcements.

In his opening remarks, Mr. Allan expressed his pleasure at being there, adding that it was the first time he had occupied a pulpit other than St. Paul's, in this city.

The text was taken from the second chapter of Malachi, the sixth verse: "The law of truth was in his mouth, and iniquity was not found in his lips; he walked with me in peace and equity, and did turn many away from iniquity."

"These words were spoken by the prophet Malachi, to the Jews, who having been exiled, were once more returned to their native land, but had again fallen into the ways of sin. In this extract an ideal was presented not only to the Jews, but to us, as well.

"Character formation was compared to the building of a house. First of all, we must look to the foundation. We must have a belief and faith in God as our foundation. Without this we are poor indeed. We must not only believe in God but we must have a sense of his nearness and realness as surely as that of our earthly friends. We must walk with Him 'in peace and equity.'

"The super-structure of our Christian life may be built of various materials—it may be wood, straw or precious stone. In any case, the test of this structure is fire.

"The wood, straw or stubble will be utterly destroyed and blackened; but the fire will only serve to purify if our building be of gold, silver or precious stones.

"Our lives are often compared to a contest or a race, but in this text it is spoken of as a walk, emphasizing our nearness to God.

"The concluding words of the text show the results of a Christian life and did turn many away from iniquity. This verse really applies to the life of Christ who is the only perfect example of its teachings. We should apply the same standards to our own lives and try to bring them as near to this ideal as possible. These two searching questions were left as a challenge to each one: 'How nearly is my life a copy of the life of Christ?' and 'How nearly is my life a reproduction of that of Christ?' It is the task of every church to bring about this ideal as nearly as possible in each one of its members," said Mr. Allan.

An anthem by the choir and a solo, "The Bird With the Broken Pinion," by Mrs. McKinstry, were greatly appreciated.

NO SHORTAGE OF RESOURCES

Royal Bank of Canada Circular Comments On New Economic Revolution.

OVER-PRODUCTION OF FOOD.

In its December circular letter, the Royal Bank of Canada says:

A study of natural resources and productive capacity does not show an acute shortage of any resources necessary to permit a general increase in production. There is no general lack of land, labor, or capital—the elements necessary for balanced improvement. New inventions, chemical discoveries and improved facilities for transportation and communication have prepared the way for a new period of rapid world-wide development. In a speech in November, 1928, Premier Stanley Baldwin heralds the new industrial revolution as likely to have even more portentous results than those which followed the classic industrial revolution of one hundred and fifty years ago, when machinery was introduced in industry.

At the time of the first industrial revolution, the world appeared to lack sufficient resources to support the existing population. Theorists advanced the suggestion that starvation and war were necessary as checks on multiplying populations. In strange contrast with the deficit which worried the people of the eighteenth century appears the spectre of overproduction in the twentieth century.

In agriculture there is real or potential over-production of sugar, rubber, wheat, potatoes, fruit and many other vegetable products. Relatively and perhaps absolutely, fewer farmers are producing increasing quantities of food and other agricultural products. With the increasing ubiquity of the automobile, the fields which produced the world's fodder are being put to other uses. There is no shortage of land,—in fact, there is a number of countries in which relatively less favorable lands are being abandoned. There were fewer farms in Canada in 1926 than in 1921, but this decreased number of farms represented a great area of improved and cropped land and a vast increase in potential production.

SLIGHT INCREASE IN STOCK AVERAGES

Dominion Bureau of Statistics Report Shows Week Average of 786.5.

OTTAWA, Ont., Dec. 11 (Canadian Press).—The index of prices for the twenty-five best selling industrial and public utility common stocks listed on the Montreal and Toronto exchanges for the week ending December 6 was 786.5 taking 1926 prices as 100. This was a slight increase as compared with 786.4 for the previous week. Figures were compiled at the Dominion Bureau of Statistics.

Average weekly prices were higher for twelve and lower for thirteen of the twenty-five stocks. Sales were greater for six and lower for nineteen stocks.

For the complete list of industrial common stocks the index figure for the week was 236.3, a decrease as

LINER CELTIC IS BEING POUNDED BY HEAVY SEAS

Lifeboats Stand By To Take Off Skeleton Crew Remaining On Steamer.

IN GREAT PERIL

Carried On Rocks By 70 Mile Gale—Pilot Unable To Get Aboard.

COBH, Ireland, Dec. 11 (Canadian Press).—Heavy seas to-day pounded the liner Celtic as she remained fast on the Cow and Calf rocks at the eastern entrance to the harbor. Fears for the safety of the skeleton crew left aboard brought lifeboats from Ballycotton to the scene and they were standing by to-day.

The liner was believed in great peril because of rough weather. It was thought that unless she was hauled off the rocks soon she could not escape being smashed.

The Celtic was carried on the rocks by a seventy-mile gale so violent that the pilot was unable to get aboard, and the captain tried to make anchorage during a lull in the storm. Passengers were removed safely and taken by train to Dublin, where they caught the ship for Liverpool.

The people of California consume more than $17,000,000 worth of ice cream (wholesale value) annually.

Some More Real Snaps in

USED CARS

Ford Sedan, only	$165
Ford Roadster	$50
Overland Touring	$100
Ford Touring	$40
Ford Coupe	$60
Chevrolet Coach	$350
McLaughlin Touring	$146
Star Touring	$100
Dodge Touring	$165
Ford Coupe, wonderful condition	$375
Studebaker Coach (a large comfortable car in good condition)	$825
Overland Coach (large size)	$550
Whippet Coupe, slightly used	$575
Whippet Sedan, demonstrator,	$725
Ford One-Ton Truck, stake body.	

J. J. DUFFUS LIMITED

Peterboro.

2d-138

Two Old Men

YOU can see this contrast on the street almost any day.

Look around you in your own town and count up the people who are skimping along in their lonely old age, denying themselves all the luxuries and most of the comforts they would like to have and which they really need.

Count up the others who are dependent on their children and often a burden.

Ahead of you is old age, waiting. There is the old age of dignity, independence, happiness. There is the old age of humiliation, dependence and sorrow—of the bitterness of being unwanted when your earning power is gone.

The simplest way for you to provide against the loss of your most valuable asset—your earning power—is to take an Imperial Retirement Income Policy. It will guarantee you a pension for your old age. It will provide money for your family should you die prematurely. It will give you a regular monthly income should you become disabled.

Write for particulars now. You may not be insurable next week.

THE IMPERIAL LIFE ASSURANCE CO. OF CANADA

Head Office - - - - - - TORONTO

Branch Office: 387 Water Street PETERBOROUGH

The Personal Greeting Card

is now recognized as like unto a personal visit because it carries that indefinable something that is not expressed by any other kind of a gift.

The exclusive lines of Examiner Greeting Cards are now ready for inspection at your home, office, or at our store. If you would like to make your selection at home, please telephone 1600 and ask for the Examiner Greeting Card Girl, and she will be glad to take care of your request.

There is a very wide range of Cards, Folders, Etchings, etc. They are all beautiful, with and without lined envelopes, and all very moderately priced.

The greetings were all personally selected, and carry a strong personal appeal that is sure to please the recipient. Many of these lines cannot be duplicated; therefore, we suggest an early selection to avoid disappointment.

We thank all those who purchased Greeting Cards from us in the past and trust that they, and many others, will come to The Examiner this year.

We take a personal pride and pleasure in printing Greeting Cards, and it is an excellent boost for our fair city if you are able to tell your friends that you had this year's Personal Greeting Cards printed in YOUR home city.

Awaiting an opportunity to serve you.

The Peterborough Examiner Ltd.

"The Complete Printing Plant"

417-419 North George Street, Peterborough, Canada

PRISONERS REFUSED BAIL

Men Arraigned in London Police Clean-up Campaign.

WOMAN RELEASED.

LONDON, Dec. 11 (Canadian Press Cable).—Former Police Sergeant Goddard of the Metropolitan Police, and Luigi Ribuffi, manager of a night club in Soho, were refused bail yesterday when they were arraigned in Bow street police court, but Mrs. Kate Meyrick, "night club queen," was released on bail of $10,000.

Goddard is alleged to have accepted large sums of money in bribes from various night club owners, including Ribuffi, who has been in England twenty-five years, and Mrs. Meyrick, who recently was released from prison after serving a six months' term for breach of the licensing laws.

At yesterday's hearing prosecution counsel said since the last hearing Police Constable Wilkins, one of the principal witnesses for the Crown, had been threatened by one of the persons who had gone bail for Goddard on December 3, when he was released on $5,000 bail.

Giving evidence yesterday, Constable Wilkin testified he resigned from the Metropolitan Police force in October after twenty-six years' service. During his long service he had been stationed for twenty-one years at Marlborough street station, and for the past four years had been engaged almost continuously with Goddard in the west end of London.

Wilkin testified at various times Goddard had given him money, declaring they were presents from proprietors of restaurants and night clubs, including presents alleged to have been received by Goddard from Mrs. Meyrick.

The hearing was adjourned, and at the end of yesterday's evidence, bail was refused for Goddard in view of the Crown's disclosure, as well as Ribuffi, who also was refused bail last week. The bail in the case of Mrs. Meyrick was unchanged.

FARMER HAS FINE OAT CROP

Wednesday's Snow Puts Large Drifts on Boundary Roads Around Warsaw.

W.M.S. MEETS

(Examiner Correspondence)

WARSAW, Dec. 11.—Wednesday's snow storm put a large number of snowdrifts on the boundary, and a number of sleighs have been seen.

George Moore reports that he threshed the best oats he ever did at the farm of Fred Fitzgerald, on Thursday. Mr. Fitzgerald took first prize for his standing crop.

W.M.S. Meeting.

The United Church W.M.S. met on Thursday afternoon in the basement of the church, when Mrs. Herrington gave a reading entitled, "A Farmer's wife on Tithing."

Financial reports were given, "A" group having $7.60; "B" group $8.75; and "C" group $9.30. The bale was valued at $9.50. The treasurer has sent $82.49 to the head office and has on hand the sum of $42, making a total of $133.99. There is yet to come in some of the group money, December's collections and systematic givings and the result of the sale of Japanese articles.

Rev. H. B. Herrington presided for the election of officers, and spoke of the W.M.S. as the only organization in this Church giving missionary education. Missionary work is the largest work of the Church. The men do not do much of this. He urged the members to elect those who would carry on the work and be alive. The following were elected: President, Mrs. George Taylor, re-elected; vice-president, Mrs. Thomas Clements, re-elected; recording secretary, Mrs. Robert Moore, re-elected; corresponding secretary, Mrs. Thomas Cooper reelected; treasurer, Mrs. Arthur Edwards, re-elected; systematic giving secretary, Mrs. David Miller; Missionary Monthly secretary, Mrs. Herrington, re-elected; Strangers' secretary, Mrs. W. Anderson; associate secretary, Mrs. Digweed, reelected; pianist, Miss Clara Payne.

Miss Clara Payne had a box of Japanese articles for sale, the proceeds of which were to go toward the funds of the W.M.S. There were, a blue and white centerpiece, with six large and six small doilies, a stencilled table runner, several yards of rain silk of excellent quality; purses, pictures in black and white, and tinted, knives in cases and a number of other articles.

Ladies' Guild Meet.

The Anglican Ladies' Guild met at the home of Mrs. John Payne on Wednesday afternoon, and a greater part of the time was spent in doing fancy work.

Choir Entertained.

Mr. and Mrs. Rufus Payne entertained the United Church choir at their home on Thursday evening, when selections for Christmas were practised.

SOVIET FIGHTS DISSENT

RIGA, Russia, Dec. 11.—Stirred by rumors that an anti-Soviet proclamation is being distributed throughout the Leningrad factories, requesting the workers to reject Communistic rule since labor conditions abroad were better, the Soviet government is searching houses of workers and carrying out other severe measures in an effort to discover the publisher of this document.

Benjamin Franklin began publishing his Poor Richard's Almanac in 1732, the year Washington was born.

REPORTS TO CITY COUNCIL

FINANCE COMMITTEE REPORT.

That the city solicitor be requested to prepare a bill, in accordance with suggestions of the relief officer, to amend the hospital act, and that W. H. Bradburn, M.P.P., be requested to introduce the bill to the legislature.

That a copy of Pike's Municipal Manual be procured from the Canada Law Book Company.

That in the interests of the Nicholls Hospital as well as for other reasons the request from the hospital trust that a by-law be submitted to the electors on January 1st for the issue of debentures for $300,000.00 for the enlargement and improvement of the hospital be left over until next year.

That a letter from the Orillia Board of Trade asking the council to petition the Canadian National Exhibition to change the date of that exhibition be received.

That a copy of committal of Wm. O'Rourke to the St. John's Industrial School be received.

That the mayor, the chairman of this committee, and the chairman of the Board of Works consider the question of insurance on city property and confer with the city trust on the subject.

That the city solicitor be instructed to collect the business taxes amounting to $93.24 from the former occupant of No. 400 Water street.

That the deputy returning officers at the municipal elections be instructed to engage a constable for each polling place for the day.

That the following accounts be paid: A. L. Amys, $3; Aldous & Metcalf, 1.50; Roland Bestard, 3.25; Bell Telephone Co., 77.96; E. J. Cadd, 9.85; Can. National Telegraphs, 0.43; Can. National Railways, 210.46; Can. Legion, B.E.S.L., 5.00; Frank H. Dawson, 42.00; F. Doughty, 47.00; Fanning's Steam Laundry, 11.18; W. J. Green, 3.20; Grafton & Co., Ltd., 9.50; Hospital for Sick Children, 54.25; Higgins Hardware Co., 6.70; J. W. Hall, 1416.04; Adam Hall, Ltd., 186.37; Harnden Welding Works, 1.00; D. Hayward, 70.00; Imperial Oil Limited, 15.49; Lansfield's, 5.75; Morrow's Service Station, 5.40; L. L. Maguire, 3.50; Murdock Stationery, 1.70; Thos. McQuillan Broom Co., 18.00; J. H. Pallin, 3.75; Peterborough Lumber Co., Ltd., 49.20; Peterborough Utilities Commission, 20.74, 5.55, .80, 32.25; Postmaster of Peterborough, 10.00; H. Rootes, 43.15; Remington Typewriters, Ltd., 1.00; Jas. T. Stenson & Sons, 10.00; R. J. Soden, 14.75; Sanitary Ice Supply, 4.20; St. Joseph's Hospital, 505.75; Township of Smith, 111.50; Toronto Hospital for Consumptives, 46.50; J. J. Turner & Sons, Ltd., 10.99; Wm. Taylor, 1.00; Victoria Industrial School, 62.00; White & Thomas, 14.50; Adamson & Dobbin, 41.81; Armstrong's Garage, 1.55; Brown's Hardware, 2.00; Br. Amer. Oil Co., Ltd., 97.76; Clay Products Agency, Ltd., 586.00; Can. Pacific Railway Co., 113.56; E. Conroy, 15.00; J. J. Duffus, Ltd., 1.62; The Downyflake, 8.00; Fitzgerald & Co., $5; Gonsolus Co. $4; Grant & Thorpe, 8.64; G. W. Green Co., Ltd., 305.40; Norman Harper, 2.40; Hood & Cumming Motors, Ltd., 21.15; Wm. Hamilton, Ltd., 8.65; Hydro-Electric Power Com., 5.40; D. Hayward, 58.50; Hamilton Uniform Cap Co., 5.59; Kingan Hdwe. Co., Ltd., 21.15; W. F. Morrow, 6.85; Muskoka Hospital for Consumptives, 45.00; MacLean Publishing Co., Ltd., 5.00; A. McDonald Lumber Co., Ltd., 6.31; Peterborough Examiner, Ltd., 42.71; Peterborough Hdwe. Co., Ltd., 38.85; Peterborough Club, 15.00; Peterborough Utilities Commission, 18.08, 324.14, 2.97, 5,242.45; Thos. A. Rehill Co., 134.40; Fred H. Rowan, 80.00; W. H. Roberts, 10.00; St. John's Industrial School, 22.00; Karl Simpson, 3.55; St. Joseph's Hospital, 439.25; James Sutherland, 7.35; W. R. Turner, 96.36; Treasurer of Ontario, 958.50; Trebilcock Bros., 2.50; United Typewriter Co., Ltd., 2.00; H. Withers, 5.00.

BOARD OF WORKS REPORT.

We recommend that the city engineer be instructed to remove the street railway trolley poles from the streets.

We recommend that a letter from A. W. Hurle regarding the condition of Adeline street be referred to the city engineer with power to act.

We recommend that the chairman of this board and the city engineer be authorized to purchase a portable boiler for thawing purposes.

We recommend that the city engineer be instructed to fit up part of the east shed of Townsend street in a proper manner for storing the road maintainers.

We recommend that the building inspector be instructed to withhold a permit to construct a gasoline station on George street opposite Confederation square, also for the removal of the buildings from that situation until further orders.

We recommend that the chairman of this board and the city engineer be authorized to sell the building on the city property on the lot near Hazlett street.

We recommend that the chairman of this board be instructed to sell to Ald. Stocker a couple loads of crushed stone.

We recommend that the city engineer be instructed to remove the fountain from McDonnel street near George street and to move the fountain near the police station on Water street to the market square.

We recommend that the city engineer be instructed to procure samples and prices of metal street markers.

We recommend that the city engineer be instructed to report with estimates of cost on the relaying of a sewer with larger pipe on St. Joseph street, on Gilmour street from St. Joseph street to Leslie avenue, on Leslie avenue, on Homewood avenue from Leslie avenue to Walton street, and on Walton street from Homewood avenue to Weller street.

We recommend that a surface water drain be constructed on Townsend street at T. H. Hooper's property.

PROPERTY COMMITTEE REPORT.

We recommend that the city trust be requested to look into the installation of a proper heating plant for the market building, to improve the entrance, to consider the construction of rest rooms under it, and that the trust be advised that this committee will meet with them at any time to consider these matters.

We recommend that the mayor, the chairman of this committee and Ald. Stocker be commissioned to sell the city's lot at the corner of George and Romaine streets.

We received the following tenders for the collection and removal of garbage during 1929: H. J. Withers, $10,000.00; E. K. Graham (Bethany), $9,850.00; Wm. Faeirs, $10,025.00; P. Anglesey, $10,060.00; D. McMillan, $10,000.00.

We recommend that the tender of H. J. Withers be accepted.

COMMITTEE OF THE WHOLE COUNCIL REPORT.

That a letter from the Dominion Woollens and Worsted Limited asking that repairs be made to the foot-bridge over the river at the Canadian National Railway bridge be left with the chairman of the Board of Works and the city engineer to remedy the conditions complained of.

NOVEL SCHEME OF ADVERTISING

Hastings Butcher Purchases Choice Baby Beef for Christmas Trade.

WEIGHT IS GUESSED

(Examiner Correspondence)

HASTINGS, Dec. 11. — Howard Fairman, local butcher, adopted a novel scheme of doing his Christmas advertising this year. A few days ago Mr. Fairman purchased a choice baby beef which had won several prizes in the recent fall fairs, and which had never been beaten in any of its appearances in the show ring. Through the local press columns Mr. Fairman announced that on Saturday, December 8 at 3 p.m. he would lead his beef from the stable of A. V. German, up Front street, where the public would have an opportunity of seeing it. To the three persons guessing the weight, or nearest to the weight, prizes would be given. First prize, 5 pound undercut roast; second prize, 4 pound sirloin roast, third prize, 3 pound sirloin roast. The conditions of the contest were very simple, no purchase being required to entitle one to guess, and everyone was eligible to guess except drovers and butchers. Between fifty and sixty guesses were entered and then the beef was taken to the market scales where it was weighed, tipping the scales at 616 pounds. Fred Dodd won first place by guessing 598 pounds; Mrs. Charles Dodd and J. J. Dougherty tied for second place with a guess of 625 pounds. Consequently second and third prizes will be divided evenly between Mrs. Dodd and Mr. Dougherty. This beautiful baby beef will be killed for the Christmas trade, although Mr. Fairman has been offered a good price for the animal on hoof.

Norham

NORHAM, Dec. 11.—(Examiner Correspondence).—Mrs. Ray Campbell and son, of Buffalo, who has been visiting her parents, Mr. and Mrs. George Palmateer, returned to her home on Wednesday. She was accompanied by her grandmother, Mrs. Mary Palmateer, who will spend the winter with friends in Buffalo and Rochester.

Mr. Turney, who was cheesemaker at Brickley cheese factory last summer, has moved his family to Norham for the winter.

Mrs. Jessie Merson of Rochester visited her aunt, Mrs. Mary Palmateer, the early part of the week.

Norman McCubbin and Blair Huycke of Norham and Percy Honey of Oak Heights went to Ottawa last Sunday to judge in the Young Farmers' competitions at the Winter Fair, returned home on Thursday night.

A teacher training school under the Percy Township O.R.E.C. has been held all week in the Norham Church. Miss Netannis Semmons, children's worker of the United Church Religious Educational Council, was the dean of the school, and also led one group on primary work. Rev. F. Howard of Warkworth had a group on "Teaching Activities of the Church," and Rev. H. Neal of Wooler had the subject, "Worship."

Miss Semmons of Toronto was the guest at the parsonage last week.

Mr. Gordon Mitchell has returned from a visit in Toronto.

Mrs. Lorne Evans underwent an operation in Belleville Hospital on Tuesday. The latest reports are that she is progressing favorably.

Mrs. R. Mitchell was in Belleville on Tuesday.

Mrs. Greaves of Hastings is the guest of her sister, Mrs. Windover.

20 for 25¢

Winchester
CIGARETTES

Smokers marvel at the wonderful fragrance and mildness of Winchester Cigarettes. Quality tobaccos—

Blended Right!

A "POKER HAND" IN EVERY PACKAGE

Puzzle

Find the owner of the stalled car.
Are the ladies in the back seat annoyed or pleased?
What is the host thinking?
What is the man, standing in the snow, muttering under his breath?

The Party is a Freeze-out—now!

It was a wow of a party! Inside, in the cozy warmth, the spirits of the guests rose. Outside the mercury dropped.

The young man pictured above "hated to go!" He didn't! The engine flatly refused to turn over. It was a case of One, Two, Three, here goes nothing! He's learned his lesson. Next time he'll fill up with Castrol, too!

Your engine requires Castrol in winter even more than in summer. Specify Castrol Winter Grades "Z" or "C.W." Castrol flows freely in coldest weather; safeguards your car from devastating "winter-kill." Get Castrol-Wise!

WAKEFIELD
CASTROL
MOTOR OIL

Ask for Winter Grades "Z" & "CW"

WHEN SANTA VISITS YOUR

Distant Friends

What a pleasure he would bring to them if his bag contained the first copy of a Year's Subscription to

THE

DAILY EXAMINER

and one of our Cards of Christmas Greetings that tells your friend of your gift and good wishes.

TAKE OUR TIP—DO IT NOW

We deliver The Daily Examiner anywhere, loaded full of home and district news that will be of daily interest to a former resident for every publishing day

FOR A FULL YEAR FOR $4.80

Three or Six Months' Subscriptions at proportionate rates.

CHRISTMAS GIFTS FOR EVERYONE!

Silken Lingerie

MODERNIZED ideas in exquisite Lingerie have all the luxurious and dainty charm of Paris. Beautiful gifts of Slips, Gowns, Bloomers and Chemise.

$1.49 to $2.50

Sweaters for Sports

FOR the women or miss who goes in for sports in the open, there is no more appropriate nor acceptable gift than one of these Sweaters.

$7.50

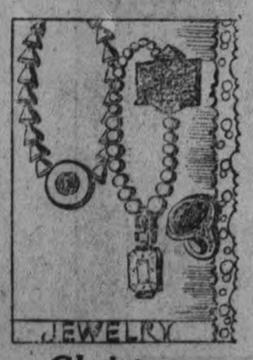

Costume Jewelry

OUR brilliant holiday gift collection includes replicas of the latest original Paris creations. Coloured Beads of sophisticated elegance and smart bits of silver and gold.

$1.50

Christmas Kerchiefs

ALONG with other things Handkerchiefs are prettier and nicer than ever this Christmas. New designs in white and colours.

50c

Fugi Silk Gowns

DAINTY, well made, artistically trimmed garments in plain colours and in two-colour combinations. They make an ideal gift.

$3.50

Voile and Nainsook Pyjamas

PRODUCED in colourful shades and pastel tints. All in two-piece styles. Some lace trimmed, others in novel two-colour effects.

$4.50

ALL OF OUR CHRISTMAS STOCK IS FRESH AND NEW AND HONESTLY PRICED.

Elegance and Charm in These New COATS

55.00

PERHAPS mother, wife or sister has been wanting a new Coat. If so, the wise man will select for her, here, one of these beautiful Coats at $55.00. They are trimmed with lovely furs, and are in such good colours as:

MID-BROWN
DUTCH BLUES
CUIVRE
BLACK

Salespeople who understand styles are here to assist you.

TOYS

That Santa Might Happen To Forget

OUR Toytown on Second Floor has proved too small to accomodate either the stock of good things or the customers anxious to inspect them. We have, therefore, been forced to remove it to larger space on Third Floor.

Woolly Bears	$1.25
Trains	45c
Dressed Dolls	89c
Building Blocks	59c
Games	39c
Tea Sets	89c

DO YOUR CHRISTMAS SHOPPING EARLY WHILE THE STOCKS ARE NEW AND CROWDS LESS.

Stunning New Models in Gift DRESSES

11.95

THIS very smart collection includes Frocks of wool, as well as silk, in models for the youthful as well as for the more mature figure. Trimmed with lace, bows and flares. Lovely colours, including:

BURGUNDY
NEW GREENS
SOFT BLUES
COMBINATIONS

You will find a most complete collection, in all sizes.

Scarfs of Fashion

A PERFECTLY charming gift is the one of the gay Silk Scarf, for there isn't a woman alive who doesn't like a bit of colour.

$5.50

The New Handbags

ARE expertly designed to compliment every costume. Novel celluloid frames are used with antelope, calfskin and reptile dyed in various colours.

$4.95

Stunning New Models in Gift DRESSES

11.95

THIS very smart collection includes Frocks of wool, as well as silk, in models for the youthful as well as for the more mature figure. Trimmed with lace, bows and flares. Lovely colours, including:

BURGUNDY
NEW GREENS
SOFT BLUES
COMBINATIONS

You will find a most complete collection, in all sizes.

Gloves of Importance

THERE is a certain something about our Gloves that gives their wearers an air of assurance. In French kid and fine French suede.

$2.95

Feminine Neckwear

NEWEST Neckwear from Paris continues to stress lace, thus working hand in hand with Fashion in the trend toward things feminine.

$1.25

Fashioned Silk Hose

BEAUTIFUL Silk Stockings which make ideal gifts appreciated by every woman. All sizes, in black and every colour.

$1.95

Fine Silk Stockings

ALSO full fashioned. A fine, firm, good wearing Hose in many of the best colourings. A Stocking with a reputation.

$1.50

RICHARD HALL LIMITED

INHABITANTS OF

(Continued from Page 1)

from heaven. Rows of human skulls decorate the walls of their villages, as the speaker could testify from personal experience, and locks of human hair, hanging from the belt symbolize the number of persons the wearer has killed. The brave with the largest collection of heads may have his choice of the prettiest girl in the village when choosing a wife.

Having visited the villages of these Head Hunters, Mr. Williams could speak from a wealth of actual knowledge; they are a primitive people, and the coming of the gospel means a decided change in their manner of living, as it had in the case of our own ancestors who, in years long past, offered human sacrifices to propitiate the gods.

Replying to questions from the listeners, Mr. Williams said the missionaries are now safe in Formosa, and generally speaking are treated kindly. Japanese currency is used, and rice and sweet potatoes are the main articles of food, though the missionaries grow most of the vegetables known here in their own gardens. Butter must be imported and is $1.00 a pound; potatoes, also imported, are from $6 to $12 a bag; beef, another import, is $1.25 a Japanese pound, which is ten ounces. Chickens and ducks are raised, but the latter are "fishy" from feeding on crabs on the sea shore.

Bamboo is a marvellously useful wood, being used for making almost everything, and bamboo shoots are a palatable part of the diet as well. They have electric light, thanks to the Japanese who govern the island, and their use of the fine water power which is available.

An explanation of the many curios which filled a large library table, and of the manner of making Chinese sign language, and significance, completed the evening's lecture.

The formal vote of thanks to Rev. Mr. Williams was moved by Eddie Nattress, and seconded by Elizabeth Russell, and the singing of the National Anthem brought a most instructive gathering to a close.

FINAL SESSION

(Continued from Page 1.)

arms. This was the tragedy awaiting the arriving councillors, and only those who knew of their affection for "the Colonel" can understand it.

Message to Family.

The Council's message of condolence was as follows:

Cobourg, Ont., Dec. 10, 1928.
Mrs. Neil F. MacNachtan and family:

The members of the council of these United Counties at the moment assembling for their final session this year were inexpressibly shocked at the sudden passing of their beloved associate and trusted adviser, Colonel N. F. MacNachtan, C.V.O., their clerk and treasurer.

It is impossible for them to convey adequately the great sense of loss which the members have sustained, both personally and as a council.

On behalf of the members of the council of these United Counties of Northumberland and Durham, which Colonel MacNachtan has served so faithfully and well for nearly half a century, we wish to convey to you and to members of the family our heartfelt sympathy in your irreparable loss.

On behalf of the council of the United Countries of Northumberland and Durham.

Chas. H. Davidson, Warden.

Born 80 Years Ago.

Col. MacNachtan was born at Newcastle 80 years ago. As a youth his first work was in a printing shop. Later in St. Catharines and Whitby, he clerked in stores. Then he came to Cobourg where his father had a share in a retail hardware partnership under the name of Jeffrey and MacNachtan. His father, E. A. MacNachtan, became clerk of the United Counties in 1863, and the son about that time in conjunction with his brother-in-law, George R. Hargraft, now of Toronto, bought the hardware business, which they carried on as MacNachtan and Hargraft. It later became MacNachtan and Company, and in 1899 was sold to W. L. Allen.

Colonel MacNachtan succeded his father as clerk and treasurer in 1891, and so thorough and intelligent was his work that some of his ideas have become models for the other counties of Ontario. He was a stickler for parliamentary procedure, in so far as his position permitted him to suggest and advise the successive administrations.

His axiom was that the decorous way was the most efficient way of conducting any community or collective assembly, and he always urged this idea in the various associations with which he was connected. His advice and proposals earned for the council of the united counties the reputation of being the best conducted in Ontario, and it is likely that his stamp will remain upon the council as a hallowed tradition.

His Military Career.

Col. MacNachtan joined the Cobourg Battery of Garrison Artillery in 1868, two years after it was organized, received his commission in 1891, and was appointed commanding officer, as Lieutenant in 1894. He was promoted Captain in 1897, and Major in 1898. As an evidence of his enthusiasm and efficiency as an artillery officer it is recalled that his battery won the Governor-General's cup in 1899.

In 1901 Major MacNachtan was promoted to the command of the 14th Midland Battery, with the rank of Brevet Lieutenant-Colonel in 1906, receiving his substant rank of lieutenant-colonel in 1906, on being appointed to command the 10th Brigade, C.F.A. One of his cherished memories was his command of the Dominion artillery teams that went to England in 1911, when Colonel MacNachtan was honored by the King by the distinction of being made a Companion of the Victorian Order.

He Was a Presbyterian.

As an officer he was a firm disciplinarian, but he took a personal interest in the welfare of his men and was always generous and considerate. For many years he was a member of St. Andrew's Presbyterian Church, Cobourg, and at his death was senior elder. He had been clerk of the session, also teacher and superintendent of the Sunday School. The Cobourg General Hospital had long profited by his connection, and for a time was treasurer of the Board.

"The Colonel" had been an active curler, he was proud of Scottish blood and the clan of his forefathers, and he delighted in his summer home on Rack Island, near Dunnett's Landing, Rice Lake. He had studied the history of the Mound Builders, and retained a keen interest in the Serpent Mounds at Rice Lake. Stamp collecting was a hobby up to the last, but closest of all to his heart was the good name of the Council and the progress and prosperity of the United Counties of Northumberland and Durham.

Signs of Decline.

"The Colonel" was a stalwart, upstanding man, broad and tall and well knit. His host of friends had noticed increasing signs of physical decline during the last year or two, but none imagined how near was the end. It is likely that his service to the Council, an old man's little excitement on the day the session opened and as he prepared for it, hastened his death, an overtaxing of a last, small resource of vitality, with no reserves whatever, unequal to the long familiar duty of once more welcoming his little parliament.

The surviving members of his own clan are his wife, his son, E. L. MacNachton, his daughters, Ethel of New York and Mrs. Millar of London, England; two brothers, Major E. A. MacNachton of Toronto, H. L. MacNachtan of Westmount, Que., and his sister, Mrs. George R. Hargraft, of Toronto.

COUPLE MARRIED SIXTY YEARS

(Continued from Page 1).

en mill. The stone was hauled to the building site and the previous year, 1867.

But he was not as interested in the affairs of the town at that time as those of the country. Game he said, was plentiful then. But in spite of this, he had never seen a coon until he moved onto the farm in Percy township. Then he found one which the dogs had treed. Since then he had seen many. Money was another scare commodity. He had been married when he was earning thirteen dollars a month. This was a high wage as he had usually worked for ten. The first year he was married he had received a little more money and had to board himself and his wife. His annual income for that year was two hundred dollars. This was a living wage at that time.

In relating the events of the early days, Mr. Moir had intimated that liquor had not been an unknown quantity here. Asked what he thought of the present system and beverages, he did not approve of either. He thought the liquor was very inferior to that of years ago. About a year ago he had been offered a social glass and had not been able to get further than to smell it. "I don't know what it was," he said, "but it wasn't fit for a man to drink." Politically he has supported the Liberal cause, but admitted that he had, on a few occasions, cast a conservative vote. He is a staunch member of the Presbyterian church and is a regular attendant at the services when the weather is such as will permit him to be out of doors.

Mrs. Moir is firm in her statement that she is a born Canadian but is equally proud of her Scottish ancestry. She was born on a farm on the English Line, the daughter of the late John Barclay Buchanan and his wife, Jane Hay. Of her family, there are still living, one sister, Mrs. Margaret Massie of the State of Maine, and one brother, Sam Buchanan, a farmer on the English Line. Another brother, John died in May of this year. Mrs. Moir is still a very active house keeper although her eyesight is failing. Like her husband she possesses a fine sense of humour which serves to pass many an hour when they are alone. Of the fifty guests who were present at their wedding, only four are now living, as nearly as Mrs. Moir could remember. These are Mrs. Wm. Varcoe, Seymour East; David Wallace of Stirling and her brother and sister.

Five Children

Five children of Mr. and Mrs. Moir are still enjoying success in their various walks of life. Two sons, John and Sam, are farming in Percy township. James the third son, is farming near Brighton village. Maggie, the eldest daughter is now Mrs. W. A. White of Bruce Mines, Algoma, Bessie, the youngest child, is Mrs. George Harriet of Warkworth. All the members of the family were not able to be present at the anniversary yesterday. At the table of the elderly couple were seated, Mrs. W. A. White and her son, Richard of Bruce Mines; Mr. and Mrs. George Harriett of Warkworth; Mr. and Mrs. John Moir and daughter Isobel of Bethany; Mr. and Mrs. Braithwaite and daughter Jean of Roseneath and Mrs. James Thompson and her sons, Gerald and Carl of Hastings. There were represented four generations.

Mr. and Mrs. Moir have long enjoyed the friendship of many. They are not given to social actives, but enjoy a quiet life among their friends. It was without the least hesitation, however, that they recalled their wedding day, December 10, 1868, and the gay event at the bride's home on the English Line. Mrs. Moir who was seventy-nine in April of this year, was able to recall much of the detail of the wedding and also to name many of the guests who were present but did not live to enjoy a wide a span of life as the bride and groom whom they toasted on that day.

FOUR SUSPECTS HELD BY POLICE

Authorities Straightening Out Mystery Surrounding Death of Arnold Rothstein

OTHER ARRESTS PREDICTED

NEW YORK, Dec. 11.—The tortuous trail which may lead to the slayer of Arnold Rothstein, big time gambler and power in the underworld, appeared yesterday to be straightening out as United States Attorney Tuttle marshalled his evidence of Rothstein's connection with the biggest narcotic ring in the country.

Four persons have been arrested, other arrests are predicted, and more than $2,000,000 worth of drugs has been seized here and in Chicago on information provided by a search of papers in Rothstein's offices

The prisoners, and the evidence on which they were taken, will be presented to the Federal Grand Jury to-day, Tuttle said, adding that he expected an immediate indictment and believed that a thorough inspection of Rothstein's papers should throw new light on the motives and circumstances of the gambler's murder.

Drugs Seized.

Two trunks packed with $2,000,000 in drugs were seized Friday on the Twentieth Century Limited, just before the train pulled out of the Grand Central station. They had been checked aboard by Joseph Unger, alias Meyer and Klein, who was arrested by Federal narcotic agents on the outskirts of Buffalo.

Unger had been under surveillance for some time, the Federal agents said, and examination of records found in his hotel room here showed that he had been in telephone communication with Mrs. June Boyd in Chicago. She was arrested at a Chicago hotel on the same night that Unger was taken. Federal agents found another trunk loaded with $1,000,000 worth of narcotics in her possession.

While the Federal officials have been delving into this phase of Rothstein's activities, District Attorney Banton and local police have concentrated on efforts to bring in Hyman "Gillie" Miller and those two legal straw men, "John Doe" and "Richard Doe", under indictments with George McManus for Rothstein's murder.

Warkworth

WARKWORTH, December 11. — Mis Lillian Richards of Toronto, is visiting Mrs. J. N. Richards.

Preparations for a Christmas entertainment are being made to be held in the town hall, December 25, the main feautre of the program being a play entitled "The Country Doctor."

Mr. and Mrs. C. J. Boyc attended the funeral of the late Russell Peake, Campbellford, on Friday.

Mr. Will Cruickshanks of Carrying Place, spent a couple of days in town this week.

Mrs. George Hutchinson is visiting Mr. and Mrs. Harry Campbell, Campbellford.

FRUIT STRIKERS ARE DISPERSED

Columbia Workers Burn And Pillage Large Fruit Districts

RIOTERS ARE KILLED

BOGOTA, Columbia, December 11. —Canadian Press. — A telegram from the Magdalena region where the fruit workers were on strike, states that the troops have dispersed the rebellious elements.

Nine battalions of soldiers were ordered out. Twelve strikers were reported to have been killed in one clash.

Latest despatches from the zone of the fruit workers' strike in the Magdalena region affirm that serious fighting has taken place there, but are obscure as to its extent and to exactly what happened.

A telegram from Santa Marta, in the centre of the affected area, said that government troops have dispersed the rebellious elements, who pillagd and plundered as they fled. They were however thoroughly disorganized. Cauture of 300 pounds of dynamite, fuses and a great quantity or arms was reported. It was said that in one combat on Friday 12 were killed.

Railway service to Rio Frio has been re-establishd, as has also telegraph service to Clenaga, and the area is now generally calm.

From other sources it was learned that government troops surprised a large body of strikers, burning and pillaging near Sevilla, and repulsed them, the strikers fleeing and leaving behind a number of dead and wounded. Another combat was said to have followed in which the strikers were aided by a large body of reinforcements armed with revolvers, and hatchets. Fifteen were said to have been killed.

Unconfirmed reports were that the strikers' leader, the Socialist, Raoul Machecha, was killed in the combat Friday night at Sevilla.

FOUR INCHES OF SNOW

Mrs. James Cook Owns Cactus With Nearly 100 Buds.

(Examiner Correspondence)

TRENT RIVER, Dec. 11.—Snow to the depth of about four inches fell during Thursday night. The first cutter passed through the village on Friday and seemed to glide along quite smoothly.

Owns Large Cactus.

A cactus with nearly one hundred buds and which will be in full bloom at Christmas, is owned by Mrs. James Cook, at her residence, "Cook Cottage."

Personals.

Mr. and Mrs. Frank Jenkins and family, of Norwood, were visitors on Thursday with Mr. and Mrs. W. W. Redden.

Mr. and Mrs. John Boyd, Jr., of Temagami, Que., arrived on Friday to be guests with hte former's uncle, Mr. John Boyd.

You will find many things in the Classified Ads. of The Examiner.

LADIES' BAZAAR IS BIG SUCCESS

Town Hall is Divided Into Many Prettily Decorated Booths.

FINE TEA-ROOM

(Examiner Correspondence)

BETHANY, Dec. 11.—The bazaar held on Thursday afternoon and evening, December 6, in the Town Hall, under the auspices of the W.A. of St. Paul's Church, was in every way a success.

The hall was divided off into booths, each prettily decorated for the occasion. The tea room was partitioned off with lattice work which was interwoven with sweet peas in various colors and was in charge of Mrs. John Sisson, Mrs. David Cairns and Mrs. Ada David. The Girls' Guild had a very attractive booth where useful and fancy articles were sold, in charge of Laura Morton and Florence Smith.

Mrs. Hamilton and Mrs. Fierheller had charge of the booth where fancy pillow cases, towels, luncheon sets, etc. were for sale. Mrs. Arthur Flack was in charge of the booth where all sorts of good things to eat were sold. Warm socks and mitts were for sale by Miss Hannah Sisson. Mrs. McBride and Miss Mary Sisson had charge of the home-made candy booth and Miss Annie Sisson sold aprons. Mrs. Orrie Magill had charge of the ice cream booth and J. J. Preston was at the door, doing duty as treasurer and secretary

A life-sized baby doll was raffled and Miss Marjory Fallis was the winner. Ormand Wright was the winner of the raffled buffet set. There was a fish pond for the children which they thoroughly enjoyed. The proceeds of the bazaar amounted to more than $200.00.

RADIO PROGRAM

TUESDAY, DECEMBER 11

WOR Newark (422.3)

6.10 p.m.—"Espagnole"— Orlando Ricalde, baritone.
6.10 p.m.—Newscasting.
6.15 p.m.—N.Y.U. Science Series—Photo Transmission by Electricity.
6.30 p.m.—Eda Lece in Toy Land.
7.00 p.m.—Koko, the Eskimo.
7.05 p.m.—Enginite Boys.
7.30 p.m.—Laungerol Bubbles.
8.00 p.m.—Sessions Chimes.
8.01 p.m.—Main Street.
9.00 p.m.—"Recollections."
9.30 p.m.—R. C. Williams Dinner.
10.00 p.m.—Shades of Don Juan.
11.00 p.m.—Tavannes Time.
11.01 p.m.—Newark News—U.P. Bulletins; weather report.
11.05 p.m.—Heigh-Ho Orchestra.
11.30 p.m.—Hotel Paramount Orchestra.

WGY Schenectady (379.5)

6.00 p.m.—Stock reports, produce market report, farm forum and news items.
6.29 p.m.—Weather forecast.
6.30 p.m.—Dinner Music, Hotel Ten Eyck (Albany, N.Y.).
7.30 p.m.—Soconyland Sketch (New York).
8.00 p.m.—Studio Ensemble.
9.00 p.m.—Clicquot Club Eskimos (New York).
10.30 p.m.—Correct time.
10.30 p.m.—Dance program, Hotel Kenmore (Albany, N.Y.).
11.30-12.00 p.m.—Television transmission.

CFCA Toronto (357)

6 p.m.—Hudson stocks, news and weather.
6.30 p.m.—Ryrie time.
6.30 p.m.—Musical program under the auspices of the Walk-Over Shoe Store
7.50 p.m.—Canada Dry Ginger Ale Ltd. presents the Canada Dry Ginger Ale Boys.
8.30 p.m.—Merry Maytag Ramblers in a musical program under the auspices of the Maytag Washer Co.
9 p.m.—Ryrie time.
9 p.m.—Musical program by the Belmont Manor Orchestra from Bermuda, sponsored by S. J. Sharp and Son, steamship and tourist agents.

CKGW Toronto (312.3)

6.00 p.m.—Mining market report by Homer L. Gibson & Co.
6.15 p.m.—News and weather forecasts
6.30 p.m.— Musical Program by Lowe Bros. Co.
7.00 p.m.—Gruen Watch Guild time signals.

WJZ New York (394.5)

6.00 p.m.—Yoeng's Orchestra.
6.55 p.m.—Summary of programs.
7.00 p.m.—Longine's correct time.
7.00 p.m.—Smalle and Robertson.
7.30 p.m.—In Memory's Garden.
8.00 p.m.—Seal Alf Weavers.
8.30 p.m.—Michelin Hour.
9.00 p.m.—Three-In-One Theatre.
9.00 p.m.—Dutch Masters Minstrels.
10.00 p.m.—Longine's correct time.
10.00 p.m.—Works of Great Composers.
11.00 p.m.—Slumber Music.

WEAF New oYrk (454.3)

6.00 p.m.—Waldorf-Astoria Dinner Music.
6.55 p.m.—Summary of programs.
7.00 p.m.—Morley Singers.
7.30 p.m.—Soconyland Sketches.
8.00 p.m.—Mediterraneans.
9.00 p.m.—Eveready Hour.
10.00 p.m.—Cliequot Club Eskimos.
10.30 p.m.—Howard correct time.
10.30 p.m.—Cassinelli and Revillanos.
11.00 p.m.—Ben Bernie's Hotel Roosevelt Orchestra.

NEW TRAFFIC SIGN

A "slow" traffic sign which proves quite effective. There are two such signs in front of Wanaque's only school in New Jersey. Motorists approaching on the highway readily take the forms for those of real school girls on traffic duty and instinctively slow down.

Cuticura Heals Annoying Rashes

Bathe the affected parts freely with Cuticura Soap and hot water, dry without rubbing, and anoint with Cuticura Ointment. This treatment not only soothes and heals rashes and irritations but tends to prevent such conditions.

Sample Each Free by Mail. Address Canadian Depot: "Fitz-Boreta, Ltd., Montreal." Price, Soap 25c. Ointment 25 and 50c. Talcum 25c.

Cuticura Shaving Stick 25c.

Attractive Assortments of good merchandise — priced with the economy of cash dealing—every day at the Teco Stores.

TECO STORE

Teco Prices Demonstrate Daily the Economy of Cash Buying and Cash Selling

Only 11 Shopping Days Till Christmas

Early Specials - Wednesday

9 o'Clock Special — 300 Pairs Thread Silk Hose Reinforced with Rayon — Pr. 59c

Sharp at 9 o'clock. Extraordinary value in Thread Silk Hose of extra high quality. Substandards of a better grade. Choice selection of new shades, and full range of sizes from 8½ to 10. Be sure and come early. Per pair **59c**

5c to $1 Department, Main Floor

50 Prs Black Kip Hockey Boots, Misses' 2.95, Women's 3.25

You will soon be enjoying the fun of playing hockey. Now is the time to buy your Hockey Boots. Well made, with ankle support strap. Pair.... **2.95**

Women's Black Box Kip Hockey Boots, with inside ankle support strap and buckle. Early morning special, pair..... **3.25**

—Main Floor, Teco Store

Smart Gift Purses Each $1

Exceptional Value

In this group are some splendid quality Under-the-Arm Purses. Good range of leathers in many colors. Fully equipped with mirror and coin section. Any one would make a desirable gift. Early special at, each..... **$1**

—Main Floor, Teco Store

Gift Brassieres Each 98c

Outstanding Special

A beautiful quality Longerlyne Brassiere. Hooked in back, made of strong pink striped material, and come mostly in the large sizes. A remarkable value for early shoppers. Early special, each..... **98c**

—Second Floor, Teco Store

Give Her LINGERIE

Eatonia Rayon Lingerie

Value! Quality! Appearance!

Closely woven from a semi-lustrous rayon in dainty color tones of flesh, peach, orchid or June rose. Ideal for gift purposes. Eatonia Lingerie will appeal to the discriminating woman. Sizes to fit 34 to 44. Eatonia value:

Opera Top Vests .....1.25 — Regulation Bloomers 1.50
Bobette Bloomers .....1.50 — Opera Top Slips 2.75

New Modern Pyjamas

Accenting the latest ideas in color appliques. In flesh or peach with harmonizing shades on designs. Tailored sleeveless coat and trousers. Sizes 34 to 42. Price..... **3.50**

Handsome Rayon Gowns

Featuring exquisite yokes of imported lace. Sunni, orchid, Nile, peach or flesh. Sizes 34 to 42. In pretty gift box. Price..... **2.95**

BRAEMORE Rayon Lingerie

The value of these garments cannot be stressed too highly. Pastel shades in lovely colors of flesh, peach, Nile or sunni. Carefully made from a fine, luxurious rayon and nicely finished. Sizes 34 to 44. Braemore quality.

Vests, with opera tops $1
Regulation Bloomers $1
Bobette Bloomers $1

Rayon Bloomers Per Pair, 1.95

Extra fine quality and such a beautiful gift. They come in a French cuff or bloomer style, smartly trimmed with ecru silk lace and dainty rosebuds. New shades of nile, flesh, and peach. All sizes in each shade. Per Pair..... **1.95**

Rayon Brassiere—Top Combination

A combination of Bloomer and Brassiere, in shades of sunni, flesh, peach or Nile. In gift box. Brassiere sizes to fit 32 to 36. Priced at..... **1.95**

—Second Floor, Teco Store

Warm Gifts for the Baby!

What shall we give to baby? Dear little one experiencing his first or second Christmas—something for his comfort, of course! Soft Woolly Jackets and Toques to match, or Mitts and Pull-ons — there's a wealth of "things" in the Teco Store "Babyland." Priced reasonably, too.

Hand-Made

All-Wool Jacket—a dainty gift for baby. Has sweet little turn-back collar and cuff. Stitched with silk and finished with ribbon. Colors are blue and pink with white. Each..... **1.50**

Baby Blankets

Nice, warm, cosy Elderdown Blankets, beautifully bound with satin, pink or blue, with nursery patterns. A most acceptable gift for the wee baby. Size 36 x 50 inches. Each..... **1.98**

Wool Bonnets

Hand-crocheted of fine wool, sweet design, nicely interlined, little turn-back brim, and dainty satin ties. Shades of blue and pink and white. Each.... **79c**

Cosy Comforters

These always make a lovely gift. Japanese silk cover, well filled, neatly embroidered in silk, dainty flower design. Colors of delicate pink and blue. Priced at, each..... **1.95**

Baby Jacket

Made of fine silk and wool mixture. Fashioned in little round yoke, round neck, with draw cord. All hand-made. A dainty, inexpensive gift for the baby. Each..... **98c**

Baby Shawls

Extra fine quality. All-silk and wool. Either shell or wave design; both have broad border, and come in a useful size, 58 x 58 inches. A real friend to baby. Each ..... **$5 and 5.95**

—Second Floor, Teco Store

Children! Come Every Day to Toyland, Fourth Floor

Baby Doll

A lovely little Baby Doll for the wee baby. Has a smiling face and unbreakable head. Toyland, each..... **50c**

Colored Rubber Balls, 25c Each

Street Cars

Well made, friction Street Car with open and closing doors. Painted in real bright colors. Toyland, complete..... **1.98**

"Panama" Pile Driver

A wonderful toy for the boys. Well construcded on a steel frame. It sure will amuse the good boy. Complete..... **1.45**

Mechanical Pecking Birds, 35c Each

The Tootsie Toys

Box of useful toys, comprising 6 iron pieces, such as Sedan, Coupe, Touring Car, Truck, Delivery Wagon, etc. Complete box for..... **49c**

Small Wagons

A good strong Wagon that will amuse the boys for many hours. Four wheels and long handle. Toyland, each..... **59c**

Teddy Bear

Just the size for the wee baby. Movable legs and arms, and squeaks, of course. Each..... **15c**

Spirit of "28"

"Delite Us" Flying Plane — no mechanism. A toy that any youngster can use. Each, **25c**

Every Day Hours:

10 A.M. to 11.30 A.M.
3 P.M. to 5 P.M.

Santa has a royal welcome for every child who visits him.

—4th Floor, Toyland

Delivery Free on Purchases of $2 or Over.

On lesser amounts a charge of 10c per delivery call is made. If you cannot come to the store, 'phone 3000 or 138 for your needs.

TECO STORE

OPERATED BY T. EATON Co. LIMITED
PETERBOROUGH

Visit the Gift Booths on Each Floor of the Teco Store and Housefurnishing Building. Hundreds of Charming Gifts and Suggestions.

WOMEN HEAR FINE PROGRAM

Buttermaker of Stirling Creamery Wins Second at Royal Winter Fair.

WINS SCHOLARSHIP

(Examiner Correspondence)

STIRLING, Dec. 11—The Women's Institute held their regular meeting on Thursday night in the Community Hall, with Mrs. Lagro, 1st vice-president, in the chair. After the routine business, a fine program was given by Mrs. H. Rollins, with a paper on "The Value of Reading"; Mrs J. Butler, song, "Danny Boy"; Mrs. E. Sandercock, reading; Mrs. Perry Bronson, delegate to the recent convention in Belleville, gave an excellent report of the convention. Community singing was enjoyed and a musical contest with Mrs. E. W. Rowland at the piano was interesting. Much credit is due Miss J. Westcott for the arrangement of the fine program.

During the course of business, the resignation of Mrs. M. W. Sine, as president, was read and after much discussion, it was accepted with regret.

Wins Prizes.

The head buttermaker at Stirling Creamery had signal success at the Royal Winter Fair at Toronto last week, in winning second and third prizes on his butter exhibit.

Wins Scholarship

Miss Cora Bailey, daughter of Mr. and Mrs. G. A. Bailey, of Harold, was a winner in the awards of the J. I. Carter scholarships of $100. Miss Bailey is attending the Toronto Normal School and last June obtained the highest aggregate number of marks in her examinations. This is not the first time pupils of Stirling have been winners in this competition, as three others have been successful during the past four years.

Officers Elected.

At the annual meeting of St. Paul's Ladies' Union, Mrs. C. F. Pinn was re-elected president; Miss Elisa Donnan, secretary, and Mrs. Earl Bailey, treasurer. The other officers were re-elected.

Personals.

Mrs. Joseph Reid, of Emma street, is visiting relatives in Toronto.

Mrs. W. Rainie, of Menie, visited her sisters, Mrs. Bissonnette and Miss Hume, on Tuesday.

Mr and Mrs. H. C. Martin are spending this week in Toronto.

Mrs. C. U. Clancy, of Hoards, is a visitor at the home of her daughter, Mrs. H. C. Martin.

Mr. and Mrs. J. Whitehad and son spent Sunday in Campbellford.

JUNIOR SOCIETY HONORS PARENTS

Little Girls Make Charming Hostesses as They Waited Upon Guests.

(Examiner Correspondence)

MILLBROOK, Dec. 11—The Junior Auxiliary of Saint Thomas' church sponsored a pleasant afternoon tea in the Parish Hall on Thursday afternoon, when parents and friends of the young people gathered for a social hour, and also to view the beautifully dressed dolls, the result of the work meetings of the past few weeks.

The little girls made charming hostesses as they waited happily upon the guests, the superintendents of the juniors, Miss M. B. Turner, B.A.; and Mr. W. Hilton, greeting the friends, and supervising the serving of the plates of delicious sandwiches and cake, with trays bearing the cups of hot tea, the fragrant beverage being very welcome after the wintry atmosphere out of doors.

The dolls, varying in size and kind, were supplied with complete wardrobes, the sewing being remarkably well done considering that little fingers, in most cases, were just being taught the art of stitching.

All the dollies have been packed and sent to the Diocesan House in Toronto, where they will be repacked in other, and larger, bales and will go to some needy missionfield for Christmas.

A quilt, which had been pieced by the juniors, was on display with the dolls, and this will be completed and form part of another bale at a later date.

"Bobbie" Finds Baby Is Engrossing Problem

MARION'S MAIL

Address correspondence to Marion, at The Examiner Office.

Dear Marion:

I am sure we were all deeply impressed with the splendid issue of the Armistice Number. It does us good to live over again those dark days, if for no other reason than to keep in mind the awful horrors of war. It is for us to show the present generations that we can serve our country quite as patriotically through peace as did the dear boys who gave their all in the courage of battle. We ought to be a better people because of the price that has been paid—that is still being paid by some of our women. The Armistice letters revealed only too tragically what women have given in the Great War. Men such as "Thinker" should not forget that the price of peace was bought as dearly by women as by men. Even a woman incapable of inventing a lift-lock or building a railroad has been big and brave enough to give her boys unflinchingly and who can say whether the awful agony of waiting at home was not perhaps as hard as going over the top itself.

You see, "Thinker" there are women—and women, just as there are men and others. True, there are some women who become parasitical, largely through some men who have spoiled and pampered them. But the great rank and file of women are just as great in their own sphere as man is in his. They may not have a man's brain, but do we want it? Many are intellectually great while still possessing a woman's own individuality—one must not forget that while man may show to the world great things, that women's sphere is in the more intricate, delicate things. She is endowed with patience, she is observant and well-fitted for all work requiring detail, she possesses greater powers of endurance. It is not something to boast of but just as we were made, "Thinker." It seems as foolish to me to quarrel about woman's deficiencies as it is to try to make comparison between the earth and the sea. Each is best in its own place."

Speaking of woman brings me along to something else, which is, of course woman's most vital power and that is, creation. Nothing can quite equal the wonder and mystery and joy of bringing a child into the world, of maturing it and teaching and loving, until one can offer a real man or a real woman to the world. This is really what I started out to talk to the neighbors about, though I got a bit sidetracked in making reference to "Thinker's" letter. I know there must be plenty of mothers who are interested in child-training, and I would so much like to hear their views on the subject. I suppose when one has trained a dozen or so, it begins to come easy, but just at first we wonder if our child is behaving like all other normal children, or if he is a law unto himself.

Now Marion, what is your opinion about the habits of the small child of to-day? Honestly, I have seen children that would discourage one against ever having a child—lovely children too, but suffering from parental laxity. Mother tells son not to touch a certain thing and said son goes right on doing it, and then rather than make a scene the matter drops. Children, being optimists, take a chance on evading the first warning and it is not to be wondered in such cases that they become invested with almost regal powers while that of the poor parent wavers.

But its so easy to see faults in other people's children but not so easy to correct in our own. I do like to see a well-trained child and I'd be so glad to get some ideas from some of the mothers who have been through the mill. Our baby is 1½ years old and endowed with a generous supply of will power. Just at present he seems to have a strong desire to possess himself of everything within reach. I am seeking for a method of bringing it at least within limitations. What do the neighbors do when the baby helps himself to dishes and cutlery while table is being set? I have tried both the old-fashioned remedy and more modern ones, but next meal we have to go through it all again. Do you think, at this age, that one ought to keep undesirable things out of reach, or should he be taught to leave them alone when told? It seems to me that "no" must always be "no" and that it is better to remove an article than to tell a child not to do something unless we make sure that we are obeyed. Obedience is such a beautiful virtue, but I often wonder just when we can reasonably expect to succeed, for one hates to be overly zealous.

Perhaps I can give you a few hints on what I have succeeded in having him do since a small baby. In the matter of food, we have very little trouble. I prepare what he should have and see that he has a good appetite to start with. "Piecing" causes children to be "picky" about what they eat, that is if they are well. A hungry child is not usually very picky about what he gets. So far, my baby has learned to like all kinds of vegetables and anything that he has been given, commencing a new food very gradually, of course. Once in a while his eye catches something that looks more appealing and he refuses his porridge, in which case, down he goes, and he remains there until ready to eat his own food.

Also, I think a great many mothers are learning that babies will go to sleep quite as well by themselves as by rocking in chair or carriage. We fought our battle at three weeks—just two nights of it, and now we have no trouble. Bedtime, bath, off to bed, lights out, window up. Of course, one must make sure he is comfortable when he cries, but once that is done, we must not forget that crying will not do as much harm as the good that will result from regular habits. It's the getting of the child to do as he is told, without being too cross—that is my big problem. I suppose the main thing is to supply proper amusement. What do you mothers give your babies to do at this age? I'm 'right on' for any new ideas.

Yes, it's so nice to see a well-trained child and so uncomfortable to be within range of the other kind. After all, disregard of law, starts way back at disregard of home training, doesn't it? If my letter isn't too long already I'd like to tell you about two little girls I know and see what you think of them. Both live in a large city and are daughters of devoted parents. Janet is quite clever and original and for years has selected her own clothes and knows a French frock from the ordinary kind, too. Once when quite small she chose the new rug for the living room, kicking on the floor because of her disapproval of the other rugs the salesman was showing her mother and shouting, "Take it away." When she has been playing, out-of-doors and decides to enter by the front entrance, it would take an army to stop her. Her father tells me that he has reasoned with her for an hour to get her to do something, but not being disciples of corporeal punishment, what else could the poor man do? When one calls there, the whole atmosphere is one of uneasiness, for one never knows when the prodigy is going to break out. One can readily see that her parents are quite helpless, (and there are two children equally impossible). Hub explained to me once that when a child follows the dictum of its forbears, he becomes but a replica of what has gone before, his own individuality is crushed, but when allowed to develop in her own way—ah, there will be a child. And I quite agree!

Kathleen's parents are apparently inferior in intellect and culture to Janet's, but Kathleen is a treat. She rarely has to be scolded, and it is a pleasure to be in the home. I noticed, however, that her mother was always on guard for the little things, and never let her get away with anything, however small. She is such a generous, affectionate child, and does what she is told, so pleasantly. It would seem that heredity must play a part somewhere not visible in the present generation, but having observed the methods of each mother I have concluded that more things are wrought through proper training than many dream of.

That is why one must watch for danger signals even at a very tender age, and why I should so much welcome a discussion on this subject from interested mothers.

Wishing your already successful page, continued greatness and for yourself, Marion, courage and cheer.

Bobbie.

P.S.—We are enjoying the new feature on your page, Marion, and hope to help you out sometime."

* * *

This is, indeed, a splendidly interesting letter, "Bobbie." I haven't space to discuss your ideas here, so I made it the subject of a Whatnot for Thursday. In the meantime, I hope you neighbors will write the letters "Bobbie" suggests, giving your ideas.

"Dear Marion:

I received your helps a few days ago and thank you very kindly for them. They have proved very useful to me. I renovated an evening cloak by putting a crush collar on, making it quite chic.

In answer to Mrs. T. R.'s SOS to remove soot and ink stains from carpets:

Soot stains can be removed by sprinkling salt and left for a day or so. If one application does not prove satisfactory repeat the process.

Ink stains can be removed by saturating the spots with vinegar and a handful of salt. Scraps the first appliance and add a fresh supply. Repeat several times and rinse with clear cold water.

Hoping this will be satisfactory and helpful to Mrs. T. R., I remain,

Gary Ann."

Port Hope.

* * *

Thanks, "Gary Ann," for the answers to SOS calls. I'm sure Mrs. T. R. will appreciate your hints.

"Dear Marion:

I am another interested reader of your page. You are surely doing good work—success to you.

I haven't noticed a recipe for pumpkin marmalade, so am sending you a real good one.

Sincerely,

Silver-locks."

Dartford.

* * *

I'm glad to have that recipe, "Silver-locks" and I'm sure it will find its way into a lot of scrap books.

Marion

FAVORITE RECIPE.

STUFFED SWEET PEPPERS

(Contributed by Mrs. J. H. P., Peterborough.)

6 sweet green peppers
1 lb. hamburg steak
1 onion
cooked rice
1 tin of tomato soup

Stuff the peppers with the meat, rice and onion seasoned to taste. Place in a stew pan and pour the soup, thinned with a little water. Let simmer until the peppers are tender.

This makes an appetizing hot lunch or a pleasant change for supper during cold weather.

DRIED APRICOT JAM

(Contributed by Just Me, Peterborough)

Pour 1 quart of boiling water over 1 lb. of dried apricots and let soak 48 hours. Put in a preserving pan with water they have been soaked in, and add 3½ lbs. sugar and boil 1¼ hours. This makes 6½ lbs. of jam, if not boiled too fast and is both cheap and good.

A DELICIOUS FRUIT CAKE

(Contributed by Southeast Wind, Peterborough.)

¾ cup syrup of molasses
1 lb. butter
1 lb. brown sugar
1½ lbs. flour
9 eggs
1 cup sour cream
1 lb. dates
1 lb. raisins
1½ lbs. seedless raisins
1 cup currants
½ lb. blanched almonds
½ lb. choppe walnuts
½ lb. mixed peel
½ lb. candied cherries
2 teaspoons baking powder
A few drops oil of almond

Mix and bake four hours. This makes quite a large cake.

CHRISTMAS CAKE

(Contributed by Mrs. C. J. H.)

¾ lb. butter
1 lb. light brown sugar
10 eggs
1 lb. flour
3 lbs. raisins
3 lbs. currants
1 lb. dates
1 lb. mixed peel
1 cup walnuts
1 cup almonds
1 teaspoon baking soda
1 teaspoon each of cinnamon, mace, ginger
½ teaspoon allspice, nutmeg, cloves
1 teaspoon lemon extract
2 teaspoon vanilla
1 teaspoon almond extract

ORIENTAL SANDWICHES

(Contributed by A. M. M.)

Cut bread thin, butter, spread one side with creamed cheese and chopped dates, other side with chopped peanuts, press together. A little salad dressing may be used.

* * *

A very nice sweet sandwich filler is made with almonds run through a fine food chopper and make a paste with orange marmalade and a few drops of orange flower water.

DAILY READING

A FEW MINUTES A DAY WITH THE BEST OF THE WORLD'S AUTHORS CONDUCTED BY THE NEIGHBORS AND MARION

To-day's selection is another poem by James Russell Lowell, whose "The Tiger" I gave you a couple of weeks ago. It was written in 1842.

DECEMBER 11, 1928

THE SHEPHERD OF KING ADMETUS

There came a youth upon the earth,
Some thousand years ago,
Whose slender hands were nothing worth,
Whether to plow, or reap, or sow.

Upon an empty tortoise shell
He stretched some chords, and drew
Music that made men's bosoms swell
Fearless, or brimmed their eyes with dew.

Then King Admetus, one who had
Pure taste by right divine,
Decreed his singing not too bad
To hear between the cups of wine:

And so, well-pleased with being soothed
Into a sweet half-sleep,
Three times his kingly beard he smoothed,
And made him viceroy o'er his sheep.

His words were simple words enough,
And yet he used them so,
That what in other mouths was rough
In his seemed musical and low.

Men called him but a shiftless youth,
In whom no good they saw;
And yet, unwittingly, in truth,
They made his careless words their law.

They knew not how he learned at all,
For idly, hour by hour,
He sat and watched the dead leaves fall,
Or mused upon a common flower.

It seemed the loveliness of things
Did teach him all their use,
For, in mere weeds, and stones, and springs,
He found a healing power profuse.

Men granted that his speech was wise,
But, when a glance they caught
Of his slim grace and woman's eyes,
They laughed, and called him good-for-naught.

Yet after he was dead and gone,
And e'en his memory dim,
Earth seemed more sweet to live upon,
More full of love, because of him.

And day by day more holy grew
Each spot where he had trod,
Till after-poets only knew
Their first-born brother as a god.

That Body of Yours

By Dr. J. Barton

CURING SICK MINDS.

You will remember how distressing it was just a few years ago if some member or relative of the family was committed to the hospital for the insane, the asylum as it was called.

Occasionally there would be cases showing some improvement and they would return home, some of them mentally clear, others having to return to the hospital at some later date.

Now, although the number of mentally unbalanced individuals is increasing, it is gratifying to know that many thousands throughout the United States and Canada are at their daily work, and living a normal life at home, who just a few years ago would have been condemned to a life in a hospital for the insane.

What happened?

An observant hospital superintendent noticed that a girl who had been a patient in the mental hospital for two years, became normal mentally within two months after some decayed teeth were removed.

Following this idea further, he was able to get rid of nearly half the patients admitted to the hospital by the simple method of removing infected teeth and tonsils, and draining sinuses, gall bladder, and correcting constipation.

And now Dr. J. L. DeCourcy reports that he operated on fourteen mentally unbalanced patients who had the severe type of goitre, the poisonous type.

The mental symptoms were extremely pronounced in the majority of cases and yet all but two patients were able to resume their former occupations.

They have remained clear mentally to date.

The period during which recovery took place was from several months to a year.

So once more we must thank our observant physicians who have the care of these mentally unbalanced folks.

How different this is to the time so recent, when all that was done for the patient was to remove him from his home and see that he didn't harm himself or anybody else.

We think of mental cases now as simply sick minds, many of which can be cured by the same methods that are used to cure sick bodies.

YOUR HOME AND YOU

By BETSY CALLISTER

I am always rather sorry for the housewife who thinks that it is too much work to go to all the trouble involved in the giving of a little dinner party. Sorry for her because I know she is missing all the satisfaction that giving little dinners brings to those who are willing to take the trouble.

It certainly does seem rude to estimate the cost of a dinner you have attended, and yet that is precisely what I did the other evening after having been one of four guests at a little dinner party that was very nearly perfect. It occurred to me that almost any young woman who was willing to take the trouble could give a dinner like that occasionally and so I figured out the cost, just enough to realize that the actual money cost must have been decidedly moderate.

To begin with there was perfectly flavored, properly served clear soup. Then came stuffed rolled steak, canned peas and potato balls with parsley sauce. I judged that a thin round steak had been used, spread with well-seasoned stuffing, rolled, tied and cooked in a casserole. It was served cut in slices on a serving platter with perfectly made sauce from the meat drippings. The potatoes had been cut with one of those French potato cutters and were in the form of little balls the size of large marbles.

Then followed small portions of a delicious salad and after that some sort of a cornstarch dessert that was not too sweet and quite as acceptable as the most expensive fancy ice. There were no exotic savories or relishes, no bonbons or nuts, none of the little side dishes that most hostesses feel are necessary yet which add so much to the cost of a dinner. And yet because the dinner was perfectly cooked, well chosen and faultlessly served it gave the impression of far greater luxury than a dinner twice as expensive might have done.

IN WOMAN'S REALM.

By JEANETTE.

"She beat some tune upon the old,
The minstrels in the gallery sang:
'Arthur, who will never die,
In Avalon he groweth old'."
—Idylls of the King.

* * *

Two minor Christmas donations that appeal to the imagination because they will go to people who will probably appreciate them immensely are those noted in the last week. The Helen Rodger Auxiliary of Knox United Church packed during the week a box of toys for the Mission Station at Coppercliff, on the Georgian Bay. There will be quite a few happy children when this box reaches them.

The other Christmas gift is just an item in the annual Yuletide giving of the Peter Robinson Chapter I.O.D.E., but it also will have a place in far-away spots. To the sailors on the Great Inland Seas of Canada who are looked after by the Navy League go annually Christmas gifts in the form of bags filled with various articles designed to meet their tastes. The bags are made of stout material and can be used all year through to hold Jack's valued possessions. A study of some of the items which may be supplied for these bags gives an idea of the varying inclinations of a sailor. Packs of cards and dice for his amusement, pencils and books for his education, taffy kisses, hard candy, nuts and chewing gum, tobacco and cigarettes, for the inner man, with socks or a muffler for his comfort.

* * *

The society of the King's Daughters is one of the oldest charitable organizations in this city. It is over forty years since it came into existence and it bears the nicest title of them all.

In years past, the King's Daughters would buy supplies for the poor at Christmas time and dispense them in baskets. Whole quarters of beef and other things in like ratio were purchased. But the activity along these lines of other charitable organizations has caused them to take only an auxiliary part in such Yule tide giving in recent years. They concentrate the major part of their energies on relief work throughout the entire twelvemonth, giving clothing and food to many people who need these necessities of life. The sum of over $400 was spent in such ways last year. The members also make a practice of visiting patients in Nicholls Hospital and the old people in the Protestant Home and they take little presents to both institutions at Christmas time. Mrs. R. R. Hall is president of the King's Daughters' Society.

* * *

The Ladies' Aid Society of Park street Baptist Church is one of the enthusiastic feminine organizations of the city that do so much to help on the work of the churches. With a membership of about fifty ladies, this society raised $1500 for the Park Street Church during the past five years and used this money to make payments on the mortgage, which has still $2,000 remaining unpaid. They also pay the sum of $100 towards the organist's salary each year and aid in other work connected with the church. Last season, they placed new front doors on the building.

The society is nearly twenty-five years old. The president is Mrs. James Booth.

Short of Breath Smothering Feelings Choking Sensation

Mrs. H. Day, Dartmouth, N.S., writes:—"For over a year I was troubled with smothering spells and shortness of breath, and it was impossible for me to walk, even a short distance, because of the choking sensation which followed.

After trying many treatments, in vain, I at last decided to try

MILBURN'S HEART NERVE PILLS

and in a surprisingly short time they did me much good."

Price 50c per box at all druggists or dealers, or mailed direct on receipt of price by The T. Milburn Co., Ltd., Toronto, Ont.

1—2—3—4 CAKE.

(Contributed by Mrs. Mt. Julian)

1 cup butter.
1 cup milk.
2 cups white sugar.
3 cups flour, and 3 teaspoonfuls of baking powder.
4 eggs; flavoring and a pinch of salt.

Cream butter and sugar first.

Frosting.

2 cups G. sugar and 1-2 cup of water.

Boil until it threads or forms a firm ball in cold water. Cut in 5 or 6 marsh mallows, which will dissolve. Have ready the well beaten whites of 2 eggs. Pour boiling syrup slowly into them, and beating all the time. Spread frosting on cake, while slightly warm. Cake may be baked in 3 layers, or a sheet pan in a moderate oven.

Mutual Consent

By JANE OSBORN

Julie Tyson sat on a bench in a small park shaded on three sides by tall business buildings.

A forlorn, rather dirty young man sat at her left, his head bent forward resting on his hands. He was sleeping and a crumpled newspaper folded to the Help Wanted columns lay at his feet. Julie reached quietly down and took the crumpled paper.

For a half hour she read the columns. Rapidly her eye ran down the offerings of the agencies—"Experienced stenographer $25, Correspondent $30, Bookkeeper $20." One advertisement attracted her eye. "We require the services of an exceptional woman for exceptional executive position," it ran. "Must be willing to work hard. Only woman of rare ability need apply. Salary $30." Julia dropped the paper to her lap. So that was all the city had to offer a woman—a miserable thirty or thirty-five dollars a week for all she had to offer. And the very least that would do for her was over twice that amount. Julie had figured it out all very carefully before she took train for the big city the week before.

Julie picked up the paper again and absently turned the pages. The "Men Wanted" columns were uppermost and with bitterness of heart she scanned the offerings there. Even the agencies had positions offering seventy and eighty and a hundred dollars a week for men—and men with not half her ability would get them. Then an advertisement caught her eye. "Executive position open for young man who has earned five thousand dollars a year, and is capable of earning twice that amount." Julie read through the brief advertisement, noted the address. She took the little mirror from her purse, powdered her nose carefully and then replaced the paper at her neighbor's feet. She took twenty-five cents from her purse, placed it on top of the paper and then walked off.

Fifteen minutes later she had contrived to get by a barricade of reception clerk, office boys and secretaries to Mr. Walter Yates and was sitting opposite him in his spacious office.

"But I advertised for a young man." He had difficulty in suppressing a smile as he looked at the eager, piquant face of the slender young woman before him. "My dear young woman, you cannot possibly have the qualifications

NEIGHBORLY HELPS

This column is used by Examiner neighbors to help out others who have requested recipes or advice. You may use it freely by addressing Marion.

"Dear Marion.

Please tell me a simple menu for a little evening party, a little out of the way. I would like something one could prepare on electrical appliances at the table, like one reads about.

Yours truly,

Gertie."

If you wish to have a really splashy supper, without much trouble, how would this do: Welsh rarebit, buttered toast, thin strips of carrots, celery and olives, coffee and cake. The rarebit, toast and coffee can be prepared at the table, and the other items, of course, would be ready beforehand.

Still simpler, but not carrying out your idea, would be sandwiches cut in fanciful shapes, and macaroons.

Perhaps someone who has tried such a Bohemian supper will write and tell us how.

—you have no idea of the requirements, and besides you are not a man—"

Julie's cheeks were flushed and there was a flash of fire in her usually soft brown eyes. "I have the qualifications," she declared—"only as you say I am not a man. Aurore Dudevant had to call herself George Sand and dress like a man in order to do a man's work. That was nearly a hundred years ago—and still the old prejudice remains. For two years I had entire management of my father's department store in Crawford—held it through his last illness and increased profits, too. His salary of fifteen thousand dollars went on uninterrupted. Then they took advantage of his weakness and got him to sign papers—and the business and most of his savings have been taken away from us. Th e new manager wanted to keep me as his secretary at thirty dollars a week. Thirty dollars won't do—twice that won't do. We have lost everything and I've resolved to put two brothers through college—and I don't know how to live on starvation wages myself. Of course, you may find my business qualifications inadequate, but I really protest, Mr. Yates, against your assumption that just because I am a woman I could not handle a big job."

"So you are Julie Tyson," Mr. Yates said quietly; "and you want the position I have to offer—I don't suppose you know precisely what it is. Would you be willing to be general manager of Tyson and Co.'s department store?"

"But what of Mr. Lewis—what have you to do with that deal" Julie flashed back at him.

"Merely that Mr. Lewis acted as my agent—and as I have already discovered he was a pretty bad actor. I trusted him at the time that he put through the deal—only a week ago I found out what methods he had used. Mr. Lewis will have nothing to do with the store—at present we are holding him pending an investigation of the transactions. You would have been called in to testify, anyway. But as you have applied for the position—and as you have already displayed very remarkable ability—I shall be very glad to come to an agreement with you. One of my associates here has just left to take temporary control. I should be glad if you could arrange to stay in town here for a week so that you could get a general idea of our system. You see, we operate twenty-five stores in various parts of the country. Yours makes the twenty-sixth."

A week later, when Walter had met Julie for luncheon at her hotel for a reluctant farewell before her departure, they lingered over coffee, though all their business plans had for the time been settled.

"In a way I am sorry I met you this way," said Walter. "I mean I am sorry it has all been on a business basis—our friendship. I'm sorry you signed that year's contract."

"Why?"

"Because I might have trouble inducing you to break it. You see, Julie, if it weren't for that contract I should try to persuade you to marry me."

"But the arrangement was, I believe, that the contract could be broken by mutual consent," murmured Julie.

(Copyright, 1928, McClure Syndicate.)

OXO

CHILDREN'S PUZZLE
72 pieces—2 puzzles in one—sent postpaid for 30 "Oxo" Cube wrappers or capsule from 16 or 20 oz. bottle of "Oxo" Cordial.

OXO LIMITED
Agincourt Street Montreal

CUBES

Dietetic Dissertations

(Specially Written for The Examiner.)

XVII.—MILK

If, in those dissertations, honor had been given where honor is due, milk would have been the first food dealt with, as it is generally acknowledged by dietetic authorities to be the best food we have. Dr. McCollum of Johns Hopkins University says: "The greatest thing we can do to raise the standard of public health in this country, to increase the span of life and to cause the people of our country to maintain the characteristics of youth over longer periods, is to change the diet and use more milk, more green vegetables, and less meat." Dr. Lusk of Cornell corroborates him, thus: "No family of five should buy meat until they have bought three quarts of milk." And President Hoover, during the days of his food administratorship, thus expressed himself: "The white race cannot survive without dairy products." Surely, as an article of diet, milk needs no further championing and I may say that the reason it was not dealt with earlier in these articles is that there is so much to be said in its praise, knowing where to begin is a rather baffling problem.

The composition of milk is: Water 87 per cent, protein 3.3 per cent; fat 4 per cent, carbohydrate 5 per cent; mineral matter .7 per cent.

Its solid constituents are more perfectly balanced than those of any other food. Its protein is of Grade A quality and easily digested—an excellent builder. Its carbohydrate is lactose (milk sugar). Calcium (so necessary in the building and repair of bones and teeth) is its most important mineral. Milk is not high in iron. All the vitamines are found in milk. Because it is so rich in vitamine A which is indispensible to growth, there is absolutely no substitute for milk in the diet of children—a quart a day per child is an excellent allottment. Adults, whose bones have attained their full stature can manage with a pint per day, but children must not be stinted in this food. If a child is so unfortunate as to dislike milk, much of it can be included in his diet in the form of cream soups, custards, cocoa, milk puddings, etc.

A small glass of milk furnishes one hundred calories, and a quart is equal in food value to eight eggs. Skim milk and buttermilk, while of lower calorie value, are also excellent foods.

I have found the following a rather easy means of impressing the composition and dietetic value of milk:

Milk is the most perfect food.
In the diet much is good;
Each principle in it is found
To keep the body strong and sound.
You will let it, if you're wise,
Build and warm and energize;
For all of that, 'tis very true
Its protein, fat, and sugar do.
Its vitamines prevents disease.
Its calcium brings smiles that please—
With pearly teeth all in a row.
Drink milk and grow and grow and grow.

SPENT $1,000 IN VAIN TO RELIEVE DREADFUL RHEUMATISM

Got well quickly with three dollars' worth of T-R-C's

Out of a clear sky Inflammatory Rheumatism struck down Mrs. T. K. Sheehan. She was helpless. Had to send her baby boy out to board.

"For three months I never moved from the flat of my back," she writes from Windsor, Ontario. "The cords in my eyes were so full of Rheumatism I couldn't move them."

A terrible plight to be in,—but this wasn't all, by any means. "We spent about $1,000 (she goes on) and I was no better. My tonsils were removed. I had serum treatments. And I remained in most agonizing pain.

"Then, one day, a friend told us what Templeton's Rheumatic Capsules had done for his wife. My husband, thank goodness, got a box of them. Three boxes made me completely well—in fact I never did finish the third box. The neighbors could scarcely believe their eyes when they saw me outside."

Are you in misery with Rheumatism? With Neuritis? Sciatica? Lumbago? Neuralgia? Why? Your druggist has T-R-C's—ready and able to give you speedy relief—with absolute safety, too, as T-R-C's are entirely free from habit-forming or dangerous drugs. A wonderful remedy. Proved in use by thousands of grateful people.

There is no mystery about the action of T-R-C's. They enter the bloodstream. Go to the root of the trouble. Help your body throw off the poisons that are making your life wretched. Get a box. Enjoy good health once more. 50c and $1 at all druggists.

169

T-R-C's TEMPLETON'S RHEUMATIC CAPSULES

The loveliest women of London, Paris and New York use these four Preparations. They were created by Elizabeth Arden as a part of the famous Skin Treatments given in her Salons. Miss Arden recommends them for daily use at home according to her scientific method.

Venetian Cleansing Cream. Melts into the pores, removes all impurities, softens and soothes the skin.

Venetian Velva Cream. Nourishes without fattening, keeps the skin smooth and velvety.

Venetian Ardena Skin Tonic. Tones, firm and whitens the skin, keeps it clear and fine.

Venetian Special Astringent. Braces relaxed muscles, firms the contours.

Ask at the toilet goods counter for a copy of Elizabeth Arden's book, "The Quest of the Beautiful." It gives instructions for the use of all the Arden Venetian Toilet Preparations in the correct home care of the skin.

Giles Drug Store
GEORGE ST., Opposite GRAFTON'S
Phone 2160 Open Every Evening

Elizabeth Arden, 673 Fifth Avenue, New York
London: 25 Old Bond Street Paris: 2 rue de la Paix

STANFIELD'S

Novasilk

LINGERIE

Smart, Stylish Underthings For Christmas Gifts

Sheer, lustrous fabric that vies in delicacy with the finest of pure Silk! New style creations to meet every taste! A wide range of colors that pleases the most fastidious! Tailored and finished by experts that have been making fine Underwear for fifty years.

Ask to see Novasilk. Compare it, from every standpoint, with any other Semi-Silk Lingerie you can buy. Then consider the great variety of style and color selection you have to choose from. Vests are priced from $1.50, Step-Ins from $2.00, Bloomers $2.50, Bobbettes $2.00, Costume Slips from $3.25, Night-Gowns from $3.75, Pyjamas and Kimonas from $4.50.

Sold Exclusively by

The H. E. HODGENS Co.

Next C.P.R. Office - 345 George St.
Phone 2801 Peterboro

11 and 18

Economical Cuts Of Meat May Be Made Appetizing

NEIGHBORLY NOTES

Mrs. Ritchie, of Toronto, wife of Major Ritchie, of the Salvation Army Corps, who acted as chairlady at the meeting in the Temple last evening, was the guest of Mr. and Mrs. R. C. Braund, during her stay in the city.

• • •

In the list of officers sent in for the Twilight Mission Circle of George Street Church, the name of Miss Evelyn Routley, one of the group presidents, was inadvertently omitted.

• • •

Miss Madge Lawrence has returned to Scarboro to resume her duties on the teaching staff of the Public school there, after spending a few days with her parents, Mr. and Mrs. E. R. Lawrence, Park street.

• • •

Mrs. J. P. Archer has returned to her home in Campbellford after visiting her sister, Mrs. S. F. M. Touchburn, Aberdeen avenue, and her brother, Mr. H. Staunton, George street.

• • •

Miss Doreen Johnston, R.N., of Port Hope, spent the week end with friends in the city.

• • •

Mrs. Walter Briegel and daughter Peggy, of Montreal West, are visiting Mrs. Briegel's sister, Miss Mowry, Charlotte street west, over the holiday season.

• • •

Students from Indian River who took part in the recent recital held in St. John's parish house, were Miss E. Evans, Joseph O'Leary and Alfred Meyers, all of whom are pupils of Miss M. Weatherhead.

• • •

Mrs. D. Hughes Charles, of Port Hope, is the guest of Mrs. John Gracey, Roxborough street, Toronto.

• • •

Mrs. J. N. Johnston, of Port Hope, entertained on Saturday evening at a bridge for her nieces, the Misses Hazel McPherson of Mt. Pleasant and "Pink" Johnston.

• • •

Miss Viola Payton, elocutionist, of Rubidge street, held a very successful recital last evening in Lindsay, at the Queen Street United Church, under the auspices of the Young People's Society. She was assisted by Mrs. Mars Westington, of Toronto (formerly Miss Daisy Murray) and Mrs. Margaret Hehn Watson, assistant organist at Parkdale United Church, Toronto.

• • •

Little Helen Hickey, daughter of Mr. and Mrs. Henry T. Hickey, Gilmour Street, yesterday celebrated the eleventh anniversary of her birthby giving a party to a number of her friends. A very pleasant time was spent in playing games and music, with a delicious supper at a prettily decorated table. The small guests present included Catherine Corkery, Margaret Corkery, Norah Corkery, Margaret Eano, Helen Eano, Catherine Sweetman, Margaret Heffernan, Jessie Glover, Marion Best, Louise Hickey, Mary Hickey, Sheila McGuire, Catherine Hall, Phyllis Dawson, Joan Hickey, Jean Doris, Pauline Huppe, Helen Kelly, Isabel Duffus, Pauline Collins, Dalina Collins, Marion Schooley, Arleigh Koster, Betty Condon, Vivian Sullivan, Mary Sullivan, Dorothy Bell, Madelina MacPherson, Monica Reynolds, Maureen Hickey, Barbara Hickey, Jack Hickey, and Billy Hickey.

• • •

Friends of Dr. Munroe, of Warsaw, will be pleased to learn that he is improving after his recent illness.

• • •

Mr. W. J. Kennedy, of 96 Aylmer Street, celebrate a birthday anniversary to-day.

• • •

Mr. Martin Coughlin celebrates a birthday anniversary to-day.

• • •

Friends of Mrs. M. Pope, of Chemong Park, who fell and fractured her hip some time ago, will be pleased to hear that she is improving.

• • •

Colonel and Mrs. R. Henry, of Toronto, who were in the city over the week-end, conducting services at the Salvation Army Temple, were guests of Ensign and Mrs. Green during their stay in the city.

• • •

Recent arrivals in the city from Hastings are Mr. and Mrs. W. Brake of Romaine Street. Mr. Brake conducted a confectionery business in Hastings during the past four years.

• • •

Miss Hazel Muriel McPherson, of Mount Pleasant, is the guest of Dr. and Mrs. J. N. Johnston, of Port Hope.

GRAHAM NUT BREAD FOR SANDWICHES.
(Contributed by Mrs. J. M. Peterborough.)

Stir 1 teaspoon of baking soda into 1-2 cup of molasses; add 2 cupfuls of sweet or sour milk, 1-2 cup sugar, 1 teaspoonful salt, 1 cup of white flour, 2 cups graham flour, and 1 cup of walnuts, chopped fine.

Mix well and pour into a long narrow, well-greased pan. Bake in a moderate oven 1 hour.

PLAN MEMORIAL TO ELLEN TERRY

Old Home of Famous Actress May Become Library of Theatre.

LONDON, England, Dec. 11. — (Canadian Press).—Since the death of Dame Ellen Terry, noted actress, there has been evidence of a strong desire that the widespread love and admiration which she inspired in life both as a woman and artist should be given some permanent expression. It is proposed to either acquire the fine old Tudor timbered house at Tenterden, Kent, where she spent most of the last 25 years of her life and where she died; or to keep two rooms, in one of which she died, in much the state they wre in during her lifetime; and to turn another room into a library of books on the drama and theatre.

WOULD HAVE TEST BEFORE MARRIAGE

Health Examination Not Only Necessary But Reasonable, Says Doctor.

TORONTO, Dec. 11.—(Canadian Press).—"Health examinations before marriage are not only necessary but reasonable," said Dr. George W. Ross, speaking before the Toronto Social Hygiene Council here in urging the necessity of legislation in this respect. He pointed out that all big institutions demanded a health certificate from their employes and that the important institution of marriage is just as much in need of such care on the part of the contracting parties. Dr. Ross added that the medical profession was eager to co-operate with such proposed legislation and urged that it be adopted.

PAYNE
DRUG STORE

PAYNES

We invite your inspection of following Xmas Gift suggestions:

Fountain Pens.
Kodaks and Cameras.
Fancy Stationery.
Ivory Goods.
Bridge Pencils.
Perfumes.
Brushes, Mirrors, etc.
Manicure Articles.
Compacts.
Perfume Atomizers.

Small deposit will hold. Buy Now.

E. L. PAYNE
OPP. TECO STORE.
Phone 146.

THE MIRROR OF THE MODE
By Mary Marshall.

The new evening silhouette gives the impression of height as well as slenderness by reason of the long straight hanging skirt drapery. This black transparent velvet gown with rhinestone straps and buckle is an excellent example of this tendency.

Word has been going the rounds that the thin girls had had their day and that fashion was now going to give the plump sisters a chance, and girls who have remained slender not by virtue of any natural tendency to skinniness, but simply by heroically sticking to a strict reducing diet, have—on the strength of these rumors—let down a bit on their self-inflicted dietary restrictions. One girl I know had hot chocolate with whipped cream instead of her customary tea and lemon at luncheon the other day.

From what I have observed within the last two or three weeks this talk about the return of curves to fashion was all rather premature. Because where the most influential of well-dressed women foregather the prevailing silhouette seems to be quite as slender as ever and the new longer skirt drapery gives—and demands—an effect of willowiness that is quite different from the rounded bouffancy that some of us had anticipated.

Even afternoon gowns show this new willowy slenderness.

This new slender silhouette has been commented on as characteristic of the fashionable women seen in recent opera audiences both in New York and Chicago. Those who expected to see a fair representation of the bouffant type of gown were disappointed. My own impression is that there is more of the straight-hanging, classic type of drapery and less of the fluttering, animated sort than was seen last season, and certainly one sees fewer of the out-and-out period evening frocks than has been the case for several seasons.

(Copyright, McClure Newspaper Syndicate.)

WHAT IS CORRECT?

SIGNING LETTERS.

Mrs. E. C.: Your signature should be written in full, without a prefix. A married woman's signature is her own name, "Charlotte Jones," not "Mrs. James Jones." If writing a business note, or a note to someone who may not know her identity, she may place her husband's name in brackets beneath her signature, like this:

Charlotte Jones
(Mrs. James Jones).

This would be correct usage in your letters to me, because it gives me the proper form to use in addressing the reply.

The Whatnot

A Column for Little Bits of Everything of Interest to Women Readers

Conducted by Marion

(Copyright)

I WONDER how many housewives in Peterborough, who when buying meat, do not simply ask for a piece of beef, but order the cut which will suit their purpose best.

• • • • • •

It is really surprising to know how few housewives are really intelligent when it comes to buying the different cuts of meat.

• • • • • •

I suppose nearly every housewife knows that less tender cuts of meat and those which are less expensive, are just as nutritious as the tender cuts. Careful cooking will make these cuts almost as good to the taste as the more tender ones, perhaps not as quite.

• • • • • •

If you desire to buy a tender cut for a steak, you might order sirloin, porterhouse, tenderloin, club or short cut rib. For a tender roast, ask for rib or loin.

• • • • • •

But if you are an economical housewife, and are willing to try to make a less expensive and less tender cut nutritious as well as delicious, you may order for a steak, chuck, shoulder, flank, etc. For less expensive roasts, chuck ribs, cross arm, clod or round may be ordered.

• • • • • •

A really intelligent buyer will study these cuts, until she can tell at a glance, exactly what part of the animal the cut came from and what is is called by the butcher. If housewives were able to do this, they would not be at the mercy of nobody as a meat buyer.

• • • • • •

There would not be so many disappointments and the housewife would be more likely to get what she wanted, besides gaining the respect of the butcher from whom the meat is bought.

• • • • • •

In cooking meats, the general practice is to sear tender meats until well browned and then reduce the heat and cook slowly, with no water added and no cover to keep in the steam.

• • • • • •

In cooking less tender meats, first sear them, then add a little water, cover tightly to shut in the steam and cook for a long time over a slow fire.

• • • • • •

This week's help is a very helpful one—instructions for decorating the Christmas tree. Do not forget to send a stamped, addressed envelope for this.

• • • • • •

When one speaks and hears the word Christmas, one gets a vision of good things to eat—candies, oranges and nuts, which always seem to play an important part in these goodies.

• • • • • •

Many of our housewives in Peterborough have the art for salting nuts which are really delicious for the holiday season.

• • • • • •

"It is not too soon now," says a food expert, "to prepare salted nuts for the holiday, if they are packed in airtigh. boxes baween oiled paper.

• • • • • •

This food expert says that all varieties of nuts can be salted in the home kitchen. "There is no trick to salting the nuts, spreading upon absorbent paper and then sprinkling them cautiously with salt before removing from temptation."

• • • • • •

Large Brazil nuts, pecans, filberts and walnuts, almonds, and all the other nuts, are meat for salting.

• • • • • •

For each cup of nuts, take two tablespoons of olive oil and a half teaspoon of salt. Any tasteless cooking oil may be used, instead of olive oil. Butter burns to quickly to make it an ideal fat for browning nut meats delicately.

• • • • • •

Place two tablespoons of oil in the deep saucepan and let this get hot, but not too hot. Pour it in the cup of nut meats and stir around, letting them heat uniformly. In three minutes they should be a delicate brown. Skim out the brown ones and place on absorbent paper.

• • • • • •

After all the nut meats are browned, place them in a stout bag. Shake the enclosed nut meats and rub together firmly, so the skins will become loosened. Then remove the meats from the bag, separating meats from the skins.

• • • • • •

Place the meats upon a fresh paper and sprinkle with the salt; let cool and shake free from salt and pack between oiled paper in the tin box.

• • • • • •

If one cup of nuts is salted at a time, the job will not become so tiresome, which would otherwise happen if a lot were done at one time.

CHINESE WIVES LEARN NURSING

One-Third of All in Toronto Take Red Cross Course.

USE THEIR BABIES

TORONTO, Ont., Dec. 11.—(Canadian Press).—Twenty out of the 65 Chinese wives and mothers in Toronto form one of the most interesting of the local Red Cross Home Nursing Classes. They are highly intelligent and seem delighted to bring their babies to be used in the various demonstrations. A Chinese woman, a student in one of the medical colleges, gave some of the instruction. The members had to be accompanied to and from their homes, as neither the women nor the children from the families from which the class was drawn, are ever allowed alone on the street.

Another interesting class was organized by Miss Goodman the supervisor, among the blind girls in Clarkewood, and after certain adjustments had been made, the nurse was able to teach them several helpful things. Many members of the class were the mothers of children, quite normal children, by the way.

FORCED TO SLEEP IN CHAIR—GAS SO BAD

"Nights I sat up in a chair, I had such stomach gas. I took Adlerika and nothing I eat hurts me now. I sleep fine"—Mrs. Glenn Butler.

Even the FIRST spoonful of Adlerika relieves gas on the stomach and removes astonishing amounts of old waste matter from the system. Makes you enjoy your meals and sleep better. No matter what you have tried for your stomach and bowels, Adlerika will surprise you. McDermid & Jury, E. L. Payne and McDermid Drug Co.

THESE PEN-NAMES HAVE BEEN BOOKED

Neighbors Should Look Over List to See Whether Theirs Are Listed.

Here is a list of all the pen-names I have booked up to date. If yours is not here, drop me a line, and I'll register it—and if you have not yet written, but have some pet name you would like to have for yourself, just send the letter now. Please give your own name and address to be registered.—Marion.

Adastia, Another Friend, Avis, Ann Gray, Another Neighbor, Ariadne, Anne, Bobbie, Blue Eyes, Bessie Betty, Brown Eyes, Buddy, Blanche, Countrywoman, Constance, Councellor, Cherry, Dot, Dagmar, Dorrie, Dal, Elizabeth, Ella May, Ercell, Eve, Freckles, Fides, Florence, Goldy, Guider, Gary Ann, Hildaguard, Heliotrope, I dunno, Irish, Icicle, Jenny Wren I., Jenny Wren II., Just Me, Lover of the Farm, Mack, Miranda, Marion's Mother, Mary Ellen, Margaret, Mac, Midgie, Mrs. Mt. Julian Mim, Mabel, Marie Christine, Nelly Bly, Nelly Bly 2nd, Nancy, Nancie, Nonsense, Only Me, Oriole, Patsy, Plane Jane, Peanutts, Pollyanna, Quid Est, Quo Vadis, Rosebud, Ruralite, Rose Marie, Rae, Reuben Ring, Reader, Scotty, Sunshine, Sis, Sally, Silver Birch, Susie, Sally No. 2, Sheila, Sal, Shut-In, Silver-locks, Topsy, Topsy Too, Toronto Neighbor, Twin Sis, Urbanite, Well-Wisher, White Heather, Willo, X-Ray.

TO TEACH HOUSEKEEPING.

Overseas Settlement Department Will Organize Hostels in Britain.

LONDON, England, December 10. — Canadian Press. — A move is being made by the Oversea Settlement Department to organiz residential hostels in various parts of the kingdom, where women will receive tuition in domestic management as a preliminary to their departutre to domestic employment overseas. The training hostel opened last December by the Duchess of York at Market Harborough, has proved a great success and other hostels are now under consideration for Scotland, Lancashire, Newcastle-on-Tyne, and Wales.

UNSCHOLARLY STUDIES IN SCHOLARS

Specially Written for Examiner By "SCHOOLMARM"

Betty will always be a refreshing memory to me. The qualities I most associate with her are cleanliness and happiness. Pictures of her are ones that will ever be very welcome to "flash upon that inward eye that is the bliss of solitude."

First, I see her in her little pleated skirt and sweater tripping into the class-room looking like a small incarnation of health and good spirits.

Again, in her woolly red coat, she is tearing down Hazel street after her sister trilling at the top of her clear, treble voice.

On Hallowe-en I see her dressed for a masquerade. She is a bride—a most fairly-like one. Her costume is simplicity itself and bespeaks an ingenious mother and an adaptable Betty. She wears a white frock, short of sleeves, and low of neck, white shoes and stockings and a veil made of two white sash curtains fastened about her head beneath a wreath of artificial white blossoms. In her hand she carries a bouquet of stiff, faded, red velvet poppies. In combination with her wonderful, clear skin the effect is so charming that when, in playing "Truth or Dare" I am dared to "kiss Betty," I respond very willingly.

The next picture is a Sunday one. Betty in her cap and white choir gown marches sedately up the steps to the choir loft and I have an idea that her sweet, childish treble must be one of the most pleasing tributes that rise to the great white throne.

Only once have I seen Betty weep. At noon, one day, she came flying back to me with tears streaming down her face. "George put some ink on my neck." She was well-nigh inconsolable, and the culprit had made good his escape—thus delaying the course of justice. However, the afternoon found Betty quite her usual immaculate, happy self. An application of soap had restored her self-respect and equanimity.

TEACHERS MAY BE PROTECTED

Death of Estelle Jones Stirs Local Council of Women to Action.

LIFE IS DIFFICULT

VICTORIA, B.C. Dec. 11.—(Canadian Press).—All young school teachers in the lonely parts of Canada will be interested to know that the Local Council of Women has been stirred to action by the tragic death of Miss Estelle Jones, the 20-year-old school-teacher of Cowichan, whos death was brought about by the "unjustifiable, unfeeling and underhand" criticism of her work by two members of her school board. They have arranged to send a delegation to wait upon the minister of education to urge that steps be taken by the department to protect young eachers in isolated districts. Speakers at a meeting of the Local Council emphasized the young girl's unhappiness, alone, without friends, subjected to criticism and trying to keep discipline in her little class-room and teach her handful of children.

LEGLESS; ARMLESS; PAINTS LANDSCAPES

Hamilton Man Holds Brush Between His Teeth to Produce Pictures.

Deprived of the use of his arms and legs and therefore imprisoned in the house except at such times as he is taken out, Albert Lowry, a Hamilton man, finds a way to get close to the beauties of nature that he loves. Holding a fine brush between his teach he paints in water-colors and oils many beautiful scenes from nature and decorates cushion tops, silken hangings for walls and other lovely things that would be a credit to an artist who had the use of all his limbs.

Heals Pimples Blotches Quick

A Penetrating Antiseptic Liquid.

For quick relief from pimples, blotches, rashes, all skin troubles, try the pure cooling liquid D.D.D. Its healing elements sooth the skin and allay irritation. ITCHING STOPS ON THE INSTANT. A 35c bottle will prove the merit of this famous antiseptic, or your money back. D.D.D. gives skin health.

BOND'S DRUG STORE
McDERMID & JURY
E. L. PAYNE DRUG STORE

21 Blind Babies Are Rescued From Blazing Home While Gramaphone Plays 'Hickory, Dickory Dock'

LONDON, England, Dec. 11.—(Canadian Press)—While "Hickory Dickory Dock" and a selection from "Madame Butterfly" were being played on a phonograph 21 blind babies were being quietly removed to a place of safety from the flames of their burning home, "Sunshine House," at Chorley Wood, Herts. The sightless little ones had been having a tea-party when the home was found to be on fire. Fortunately all the children except one, were in the garden when the fire broke out. A nurse rescued the sick child from the building.

Public Notice

Without question this is the Grandest Opportunity to replenish your needs in Footwear. Nothing else quite equals the Values offered here, whether for your own needs or Christmas Gifts. It will pay you to deal here during this

SELLING OUT SALE

150 PAIRS ONLY, LADIES' HOUSE SLIPPERS or CARPET SHOES, with soft soles, and many with rubber heels. Values up to $1.50 ..... 85c
Sale Price .....

Routly-Braund Ltd.
174 CHARLOTTE STREET

Household Help Free Service

Marion, c/o Examiner, Peterborough.

Please send me the helps which I have checked below. I enclose a two-cent stamp to cover postage.

Name .....

Address .....

Check here the helps you desire:

Christmas negligee or bed jacket ( ) Christmas Decorating ( )
Christmas menus and parties—prepared by Laura [ ]
Christmas gifts, with instructions for making them [ ]
Baby Bunting bag [ ]
New short cape [ ]
New crush collar [ ]

THIS SERVICE IS FREE—AND BY RETURN MAIL.

WAHL-EVERSHARP
PENS · PENCILS · DESK SETS

FOR a Christmas gift which daily throughout the years renews pleasant memories of the giver, nothing approaches, in its good taste, the choice of a Wahl-Eversharp pen, pencil or fountain pen desk set. Here, are the newest models at various prices:

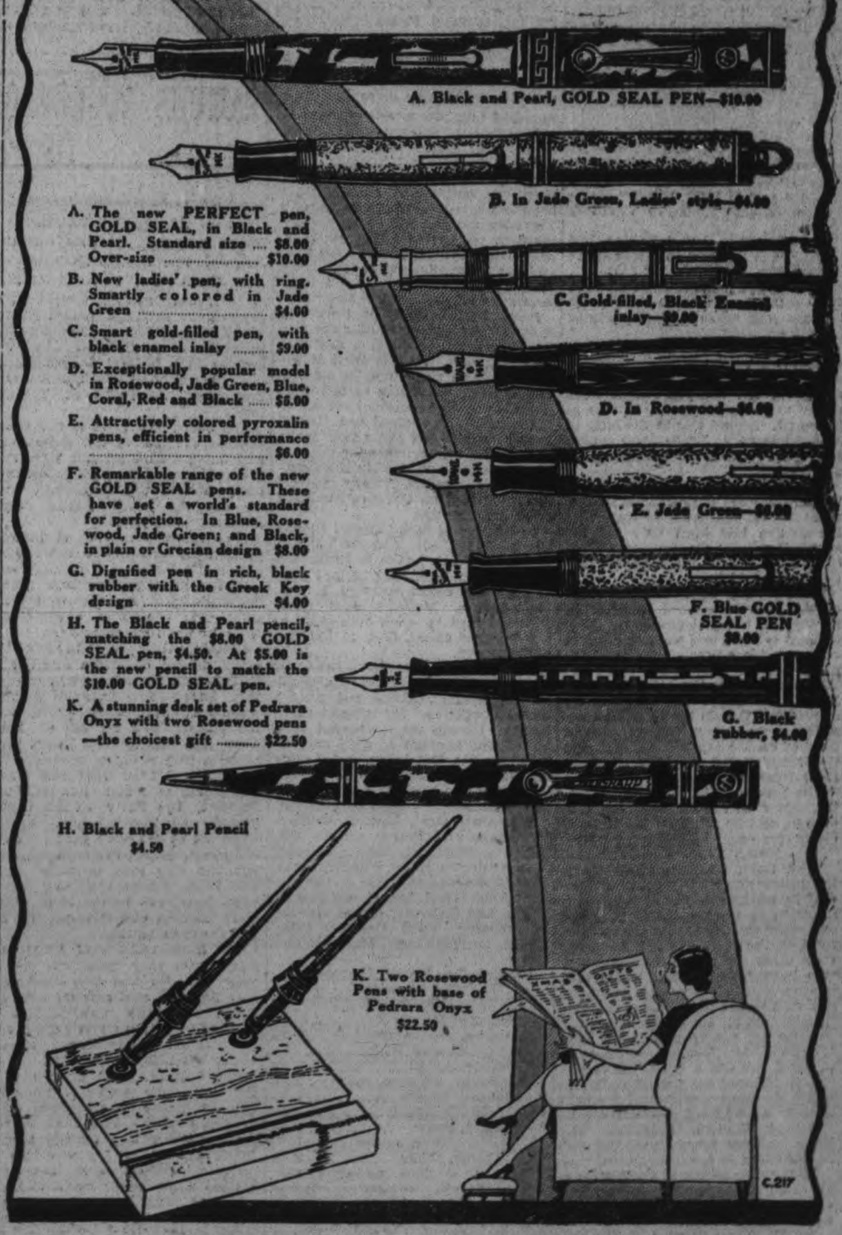

A. The new PERFECT pen, GOLD SEAL, in Black and Pearl. Standard size $8.00
Over-size $10.00

B. New ladies' pen, with ring. Smartly colored in Jade Green $4.00

C. Smart gold-filled pen, with black enamel inlay $9.00

D. Exceptionally popular model in Rosewood, Jade Green, Blue, Coral, Red and Black $6.00

E. Attractively colored pyroxalin pens, efficient in performance $6.00

F. Remarkable range of the new GOLD SEAL pens. These have set a world's standard for perfection. In Blue, Rosewood, Jade Green; and Black, in plain or Grecian design $8.00

G. Dignified pen in rich, black rubber with the Greek Key design $4.00

H. The Black and Pearl pencil, matching the $8.00 GOLD SEAL pen, $4.50. At $5.00 is the new pencil to match the $10.00 GOLD SEAL pen.

K. A stunning desk set of Pedrara Onyx with two Rosewood pens —the choicest gift $22.50

We carry Wahl Pens and Eversharp Pencils, ful assortment.

WARNE BROS.
Jewelers, 349 George St.

National League Refuses to Attend Conference

Capitol Entertainment

TO-NIGHT AND WEDNESDAY AT 8 O'CLOCK

ON THE STAGE

Gene McGrohan Presents

THE CANADIAN JUVENILE TROUBADORS

—Eight—

Versatile Artists of Rhythm and Syncopation

—Eight—

A Smart Set of Boys with a Barrel of Novelties

ON THE SCREEN

GRETA GARBO

in THE mysterious LADY

Thurs.-Fri.-Sat.

BABY ELEANOR

Star of "OUR GANG" Comedies IN PERSON

NO INCREASE IN PRICES.

THEATRES

AT THE REGENT.

"THE PORT OF MISSING GIRLS" TEACHING A POWERFUL LESSON NOW SHOWING AT LOCAL THEATRE.

Warning the Young of Perils and Pitfalls and Providing Food For Thought for Parents, Sensational Picture Advances Reason For Disappearing Girls.

Girls being taught to "watch their step"; parents to take more interest in the social life of their daughters to the end that they may be guided safely through the pitfalls that beset them at the threshhold of womanhood; the machinations of those who prey upon femininity when it begins to flower, and lastly the triumph of the church when character that is every one's right asserts itself—all these are most powerfully depicted in the film masterpiece, "The Port of Missing Girls," which is now being shown at the Regent Theatre.

Drama in Good Taste.

The producers have shown a keen insight into the average run of human nature by not overdoing it. There are plenty of opportunites to run away with the plot, certain scenes that could have been depicted so as to offend good taste. There is nothing of the kind in the picture, and yet, because of several sensational climaxes without exaggeration, and undoubtedly will leave in its wake plenty of food for thought long after its runs are completed.

The characters are admirably cast throughout. Barbara Bedford as Ruth King, in the feature role, adds charm and entertainment to the picture. She is supported by Malcolm McGregor as the dashing young bootlegger with a luxurious car who rescues her from sailing into the inafmous "port."

The picture shows the ideal conditions in the home of Cyrus King, a wealthy lawyer, whose wife is a leading figure in social welfare work. Ruth King, a pretty co-ed, overhears her father order his niece from the home for remaining out until four in the morning, and the following day, after an all-night experience, Ruth does not go home, fearing her father's wrath.

Ruth had once been offered a stage career by questionable persons, and after a worried night at a hotel decides to enter the "school of acting." The story then leads to the home of a millionaire "daddy" who is influential in certain theatrical circles, who stages a party for his protege. McGregor arriving at the party with wet goods finds Ruth. She refuses to leave, and McGregor rushes to her father's home and reveals her whereabouts. Events happen in quick succession, Ruth, emerges unharmed, and the "daddy" finds himself under arrest in connection with the death of another missing girl.

There are a number of scenes in which superb acting is depicted, among them the one where Ruths father, in the agony of suspense caused by the disappearance of his daughter—HIS daughter— the last one on earth whom he would suspect of any wrong-doing, resorts to the radio. He talks through the "mike," imporing everybody, everywhere to help him find his daughter. The stress of his emotion and his agonized appeal electrify the audience.

There were 75,000 girls reported missing in the United States last year.

What became of them? Who is to blame?

The picture answers these questions.

AT THE CAPITOL.

GRETA GARBO IN "THE MYSTERIOUS LADY.

The exotic Greta Garbo is the heroine of this feature picture at the Capitol Theatre, and she makes a wonderful figure as the Russian spy, Tania Feodorova, who captures the love of an Austrian officer, Karl von Raden, and then betrays him. The manner in which she retrieves his love afterwards is well done. The direction in this picture is outstanding. Although the audience may not like Tania's methods, they never lose sympathy with her, and that is the main thing where a heroine is concerned. However in the course of this picture she gets away with a good deal, and it is only by a final thrilling coup d'etat that she may satisfactorily be allowed to have a happy finale to her career.

Greta Garbo has methods all her own. She is one of the most graceful stars of the screen and her clothes are marvellous. The background afforded for her talents in this picture is extremely romantic. She meets Karl von Raden (Conrad Nagel) at the opera, and he escorts her home, to fall madly in love with her. They spend the day together on a motor trip and then he departs for Berlin with secret plans of Austrian defences. Tania, who is a Russian spy, steals these, in a fit of enmity against Karl because he upbraids her with her patriotic efforts. He is accused of treason to his country, and is degraded and put in prison. But his uncle, chief of the secret service in Vienna, arranges for his escape, so that he may go to Warsaw and force from Tania the truth regarding the real spy, who is Karl's friend, Max Heinrich.

The episodes which follow, showing the rivalry between Karl, disguised as a humble musician, and General Boris Alexandroff, lover of Tania, and chief of the Russian Military Intelligence Department, are extremely interesting. The story moves to a tragic denouement which is frustrated by the desperate action of Tania in the last scene.

There is an odd coincidence in the similarity in theme in one scene of three pictures which have been shown here during the past two weeks. The degradation of a soldier through a woman has been depicted in "Tempest," "Moran of the Marines," and now in this picture.

The comedy is a hilarious affair entitled "The Boy Friend," in which the well known little Jewish comedian and his tall wife try to swerve their daughter's affections by pretending to go crazy. The Aesop Fable picture also follows along the line of the boy friend, and the moral is: "Know your boy friend like a book, and stick to your own library."

On the stage in vaudeville at the evening performances for the first half of the week are Gene McGrohan's Canadian Juvenile Troubadours, an octette of versatile youths who excel in syncopated rhythm and hot harmony. They have some, snappy band numbers, a school day's offering, in which the boys act as scholars and the director as teacher, and some lively solo renditions which include a piano selection, banjo solos and an ensemble that commences with cornet, flute and saxaphone. The peppy music by this group was loudly applauded last night.

—Jeanette.

If you buy out of town, and I buy out of town, and all our neighbors buy out of town, what in thunder will become of our town? Ever think about it?

RANGERS MAY DRAFT FOSTER

Former Toronto Rugby Star Sought For Ranger's Defence.

LEAFS AT NEW YORK.

NEW YORK, December 11. Canadian Press. — The fast travelling Toronto Maple Leafs will make their second appearance of the season at Madison Square Garden here to-night, when they engage the New York Rangers in an intersectional National Hockey League match.

The Leafs, along with the New York Americans, have so far proven the surprise of the Canadian section of the league. On their previous visit the Leafs lost to the A's 3 to 0, but on that occasion they were minus the services of both Cox and Carson. They will be at full strength for to-night's tussle, and a team to be feared, so much so, that Lester Patrick, manager of the Rangers, has been trying desperately to locate material to bolster up his weakened defence for this game. The Rangers will be fighting with their backs to the wall, as they are tied for the group leadership with Detroit and are handicapped by injuries received by Johnson and Abel. The latter may get into the game but Patrick is taking no chances and announced to-day that he was endeavoring to sign up a well known defence star from the minors for the Leaf struggle.

Definite announcement of the deal will not be disclosed until to-day, the management announced, as final details have not yet been cleared up.

Rumors were prevalent around the Garden to-day that "Yip" Foster of the Springfield Indians, would be recalled by the Rangers. Patrick, however, denied that the former Toronto Rugby star was the player he was after.

DRAFT BREACH IS FURTHER WIDENED

Leagues Appoint Representative Committees For West Baden Conference.

NEW YORK, Dec. 11.—Meeting in special session as a forerunner of its annual meeting to-day, the National League decided that it will not be represented at a conference on the baseball draft to be held at West Baden, Ind., Jan. 10.

The question of the draft came before the meeting in a letter from J. H. Farrell, secretary of the National Association, who advised that a committee to represent all the "B," "C," and "D" leagues had been appointed for the West Baden conference and that the Class "AA" and "A" leagues would have special committees from each league.

"We do not feel that we should go to any conference," said President John A. Heydler last night after the National League's President had spent an afternoon in discussion of baseball in general and the National League brand in particular.

"We will be glad to receive any communication from the conference when some proposition can be submitted to us."

BASEBALL MEETING ON THURSDAY NIGHT

Annual Meeting of Peterborough Baseball Club in Chamber of Commerce at 8 O'clock.

President Gordon Matthews of the Central Ontario Baseball team has called the annual meeting in the Chamber of Commerce for Thursday night at 8 o'clock, for the presentation of the financial statement and election of officers.

Judging from the interest and enthusiasm displayed by the members of the C.O.B.A. team Peterborough will be fighting strong all season to give the city good ball.

Any ball players wishing to identify themselves with the senior team of this city are kindly invited to be present Thursday night.

BOY IS MAKING SLOW RECOVERY

Harvey Johnston, of Township of North Monaghan, is Suffering From Concussion.

Harvey Johnston, son of Mr. and Mrs. Melville Johnston of the township of North Monaghan who was seriously hurt when struck by a car on the highway near Brantford last week is making very slow progress towards recovery. The boy still remains unconscious and although an x-ray examination revealed that no bones were broken he is suffering from concussion of the brain. Doctors are hopeful of full recovery.

DOLE BARS SMOKES

LONDON, Dec. 10.—You can't get in on the Government dole, smoke on the job if you want to. The unemployment insurance umpire of the Irish Free State recently ruled that a worker, who was dismissed because he smoked while at work, will not receive unemployment dole for the first three weeks.

VIEWS ON SPORT

There was an enthusiastic crowd of curlers met at the semi-annual meeting of the Peterborough Curling Club last night.

* * * * * * *

Plans were made for the coming big season and arrangements were especially made for the big bonspiel. With a steady cold snap, the ice will be made and the curlers be away for another year.

* * * * * * *

Then wives will begin to lose sight of their husbands evenings.

* * * * * * *

That was some surprise the Regina Pats pulled when they defeated St. Thomas Tigers for the Junior Dominion rugby championship, 9 to 6. The victory was all the sweeter because they came from behind to win in the last quarter.

* * * * * * *

The victory will do more for rugby in Western Canada than any other one event, can easily be imagined. Regina will welcome the champions royally and a spontaneous celebration swept the city when news of the victory first reached the West.

* * * * * * *

A noted sport states that Dunc Munro's heart trouble is nothing but love, and that the Olympic and Maroon star will soon be married.

* * * * * * *

The following clubs will comprise the senior series of the O.H.A. this season: Preston A.A.A., St. Michael's Hockey Club, University of Toronto, and Queen's University. The games begin on December 19.

* * * * * * *

The Belleville papers wax enthusiastic over the successes gained by some of their products in pro. ranks. Gilly Goyer, who played here with Belleville against the local intermediates, is now reported to be playing great hockey with St. Louis in the Western U. S. league. Another famous son of the Quinte town is Albert "Toots" Holway, who is playing in the N.H.L. with the Pittsburgh Pirates.

* * * * * * *

A young Indian runner with marked ability is young Miles Isaacs, who is held up as good Olympic timber. It is said that Isaacs is descended from the Onendaga Clan, who were messengers of the Six Nations, and that Tom Longboat was one of the same clan.

SALVATION ARMY WOMEN HEAR INSPIRING ADDRESS

Mrs. R. Henry Is Special Speaker at Large Rally For Ladies.

SERIES OF MEETINGS.

Temptations To Young People Have Increased Ten-fold, Says Speaker.

"We speak of the terrible conduct of the young people of to-day. We have formed the habit of thinking of them as very evil in their ways and inclinations. But instead of criticizing them, we should love them. We may say that we never thought of doing such things in our youth, but we must remember that there are ten times as many temptations nowadays as there were in former years for the young people."

Thus Mrs. R. Henry of Toronto, wife of Colonel Henry, Chief Secretary for the Canada East Territory of the Salvation Army, spoke to the women who attended the meeting in the Temple last evening, to which a general invitation to all women of the city had been extended.

It was an inspiring and friendly address that quickened the interest of her hearers. The quiet attraction of the speaker, the wide experience that was evident in her relation of many incidents coming to her attention during a long course of work in Salvation Army endeavors, both in this country, where she and her husband have resided during the past 18 months, and in Australia, their native home, and the manifest affection with which she regarded the women who had come to hear her speak, and who turned out in large numbers for the meeting, made this talk on "The Triumph of Love," a notable addition to speches by women in the annals of the city. The thanks extended by Mrs. Green, wife of Ensign Green, at the conclusion of the address found a warm echo in the enthusiastic applause vouchsafed the speaker.

Address for Women.

The meeting, which did not extend beyond two hours in length, and which forms the commencement of a series of addresses which will be given to women at the Temple during the forthcoming winter season, opened with a favorite hymn, "He Leadeth Me," and with prayer led by Mrs. Parnell.

A great deal of the success of the evening was due to the cheerful and enthusiastic chairlady, introduced by Mrs. Greene as Mrs. Ritchie of Toronto, wife of Major Ritchie, and to the excellent program which prefaced the main address of the evening.

This program included an opening chorus by the Women Songsters of the Temple, led by Songster Ethel Payton, in the stirring, brisk, vigorous music of "The Soldiers' Chorus." When General Booth organized the Salvation Army, so many yars ago, he took to himself the tunes that were popular as street and parlor songs. "Why should the devil have all the good music?" he said. So the Army to this day taks to itself the stirring melodies that catch the attention and fits to them words of Gospel significance. This martial music of operatic calibre was attractive in the extreme as the melodious, well- harmonized voices of the Songsters swelled forth in its quick cadences.

The Songsters also gave in chorus, "The Best I Possess." Songster N. Boorman gave a reading entitled "The Convict's Little Girl," with a wealth of dramatic emphasis and splendid presentation and Songster Mrs. Shadgett gave, in beautiful voice, a vocal solo, "Lord, I Believe." Songster Mrs. S. Richardson's organ selection was a brightly played demonstration of what can be done by skilful fingers on a small organ, and one of the highlights of the musical program was the hand-bell solo played by Mrs. R. C. Braund. It is seldom that bells are heard in this manner, and the resulting music, as played last night by Mrs. Braund, was extraordinarily attractive. The selections on the bells were the old favorites, "Drink to Me Only with Thine Eyes," "Will ye no Come Back Again?" and "When You and I were Young, Maggie."

Applause followed each number on a very fine program, for which Mrs. S. Richardson acted as accompanist.

Mrs. Ritchie, introducing Mrs. Henry, speaker of the evening, mentioned the position held by her husband, Colonel R. Henry of Toronto, who is second in command of the Salvation Army in the Canada East Territory, which comprises Ontario, Nova Scotia, New Brunswick, Prince Edward Island, Cape Breton and Newfoundland, and Mrs. Henry is Territorial Home League Secretary for this division.

Love As a Power

Mrs. Henry, introducing her subject, "The Triumph of Love," spoke of love as the most powerful force for good in the world. It was love that led Christ to suffer and die on the cross for the sins of the world and it was love that inspired the woman who was His mother, who knew in her heart for many years what a sacrifice would one day be demanded of her and who came with unfaltering footsteps to stand beneath the cruel Tree on the summit of Calvary.

It was the love of another type, the love of empire, of king and country, that took the soldiers of many lands on a long journey to fight for what was right and it was woman's love again that sweetened the cruelties of war and alleviated the sufferings of men in the dark days of conflict.

Mrs. Henry went on to speak of many instances recorded in the daily press where love has triumphed over self. The father who rushed into the burning building to rescue his four sons, only to give his own life as a final sacrifice, the Prince of Wales stooping in a hospital to kiss the cheek of a man disfigured in a horrible manner, the Rev. Father Damien giving his last year of life and working without discouragement or compliment among the lepers in a far-off plague-stricken island, Francis of Assisi, stooping from his horse to embrace the leper met on the roadside, and the woman who went on a motorcycle thousands of miles to the city of Toronto, to rescue and take back with her the son who had fallen on evil ways; all these were instanced as demonstrations of the power of love.

Holding up as an example one of the women of the Old Testament, Mrs. Henry spoke of the love and sacrificial fervor of the wife of King Saul, who, when her husband had suicided and her sons were hanged as a penance for their father's crime, resolved to let nothing prevent her from a ceaseless vigil beide the hill where the corpses were exposed. She determined that the foul birds and beasts should not tear their flesh and she kept her lonely and terrible vigil with such unceasing bravery and fortitude that the news came to the ears of King David finally and he ordered the bodies to be taken down and given decent burial. Thus was a mother's love rewarded.

Mrs. Henry went on to speak in eloquent terms of the havoc wrought by drink, particularly among the youth of the land, and gave several instance from her own experience of the evils resulting from a widespread use of intoxicants.

Interest in League

She also advocated very strongly a more general interest in, and knowledge of, the aims and work of the League of Nations and asked her audience to destir themselves in gaining an insight into its endeavors, so that when the necessity arises they may not be ignorant of its efficacy.

"Without a purpose it is impossible to do much. Try and take an interest in the things that matter and as for the things that don't matter, let them go by the board. And one of the things that matters is the development of the character of the women of Canada. In the women of this great Dominion lies its future hope. Be strong. Be earnest. Be persevering and patient and industrious. And never forget to have a kind word for the woman who has sinned."

Just as a final bit of encouragement to constant and earnest endeavor and perseverance in the cause of good, Mrs. Henry related the story of Dr. Brown, thep hysician who worked amongst the poor of a great city. He had little money and his signboard consisted of a piece of board with a hand pointing up and the words: "Dr. Brown Upstairs." Up the stairs leading to his little office climbed the feet of many a weary sufferer, so that when he died and those who loved him wished to remember his good deeds in some way and lacked the finances to do it with a great flourish, they went and took that sign and placed over his grave the little board with the hand pointing Heavenward and the words: "Dr. Brown, Upstairs."

At the conclusion of the speech and the final hymn and Benediction which followed it, light refreshments were served by the ladies in the Young People's Temple, many staying to take part in a pleasant social gathering which served as a close to a very fine meeting.

ASSOCIATION RE-ORGANIZED

Principal Wightman Promises Hearty Co-operation From Central School Staff.

SPLENDID PROGRAM.

A meeting of the Home and School Association of Central School was held last night in the kindergarten room. K. S. Wightman occupied the chair, and a large number of parents were present—the banner going to Miss Buck's room. In addressing the meeting, Mr. Wightman said he was pleased to see so many parents present, and emphasized the fact that the officers would receive the heartiest co-operation from himself and the staff of teachers.

The association has been lately reorganized, and Mrs. Flannery, the president, and the other officers hope to receive the help of the parents, especially in their attendance at the monthly meetings.

Rev. J. H. Sutcliffe was present and gave a talk to the members. He chose as his address the subject which everyone is thinking so much about just now, "Christmas Giving." His inspiring and helpful advice was heard with much appreciation, and no doubt many of his hearers will find it very helpful. He told what a true Christian's Christmas ought to be like, and that the smallest gifts accompanied by love and discretion, were worth more than the large presents. More heavenly riches ought to accompany the earthly riches, and the greatest gift which parents can give to their children is that of teaching them unselfishness.

A splendid program was rendered. The first item was a song by little Elspeth Boorman, entitled "Dolly's Broke," accompanied by her sister, Gweneth Boorman. This young artist received great applause for her sweet singing.

Margaret Wyllie then gave two readings, "The Minister to Tea" and "Little Pat and the Parson." These numbers were well received and had to be responded to by an encore.

Next on the program was Roy Pitchford, who delighted the audience with two well-rendered solos. He was accompanied by Miss Lily Bacon.

Robert Wyllie showed great ability in two violin solos. He also was accompanied by Miss Bacon.

A delightful vocal solo number was next given by Mrs. Ingram, who had to respond with an encore. Miss Webber accompanied her on the piano.

Miss Lily Bacon delighted the company with a splendid piano solo.

The program closed by the singing of the National Anthem.

Dainty refreshments were then served by the ladies of the association.

REGENT

Why did she leave a wealthy home, loving parents, to face the perils and pitfalls of a great city?
WHO WAS TO BLAME

"The PORT of MISSING GIRLS"

COMEDY - NEWS

Regent Orchestra in all the Latest Musical Hits.

THURS., FRI., SAT.

Hear

Deb Lucas

Sing

UNFORGETTABLE

a new Fox Trot, composed by STAN WHEELER, Trombone Soloist of the Regent Orchestra.

Train Is Derailed East Of Omemee

(Examiner Correspondent.)

OMEMEE, December 11. — On Sunday morning about four o'clock a freight train travelling east on the C.N.R. was wrecked just near the siding east of the railroad bridge. The coupling between the engine and the first car broke, with the result that five cars were derailed. Very little damage was done. One car of cattle had to be transferred to another car. Conductor H. Horner was in charge.

ESTABLISHED 1852

The Kingan Hardware Co. Ltd.

SHELF AND HEAVY HARDWARE

Wholesale and Retail

The public are aware that we require to move from our present premises.

We want the people to move our stock out, and leave as little as possible for us to move.

The stock we have has been bought on cash terms, direct from the manufacturer, on a wholesale basis. We have sold goods to large retail hardware stores, from Port Arthur in the West, to Ottawa in the East, and are therefore in a position to name interesting prices.

If you intend to paint or varnish up next Spring, BUY THE MATERIAL NOW! Fish will be hungry and looking for a bite next Spring—secure what you require now!

Grass will grow next year—what about a lawn mower, garden hose, garden tools, etc.?

Flies and mosquitoes will be ready for business—head them off!

Jack and Jill are thinking of skates or toboggans!

Father or brother may require a first-class tool—buy it now, and surprise him at Christmas.

Mother or sister would like to have a stove or frying pan, mop or thunder-mug.

EVERYBODY WANTS SOMETHING—

But why mention it all!

359 GEORGE STREET PHONE 2300

TILLIE THE TOILER — By Russ Westover

BRINGING UP FATHER — By George McManus

OLIVER'S ADVENTURES — By Gus Mager

BOBO BAXTER — By Rube Goldberg

THE CLANCY KIDS — By Percy L. Crosby

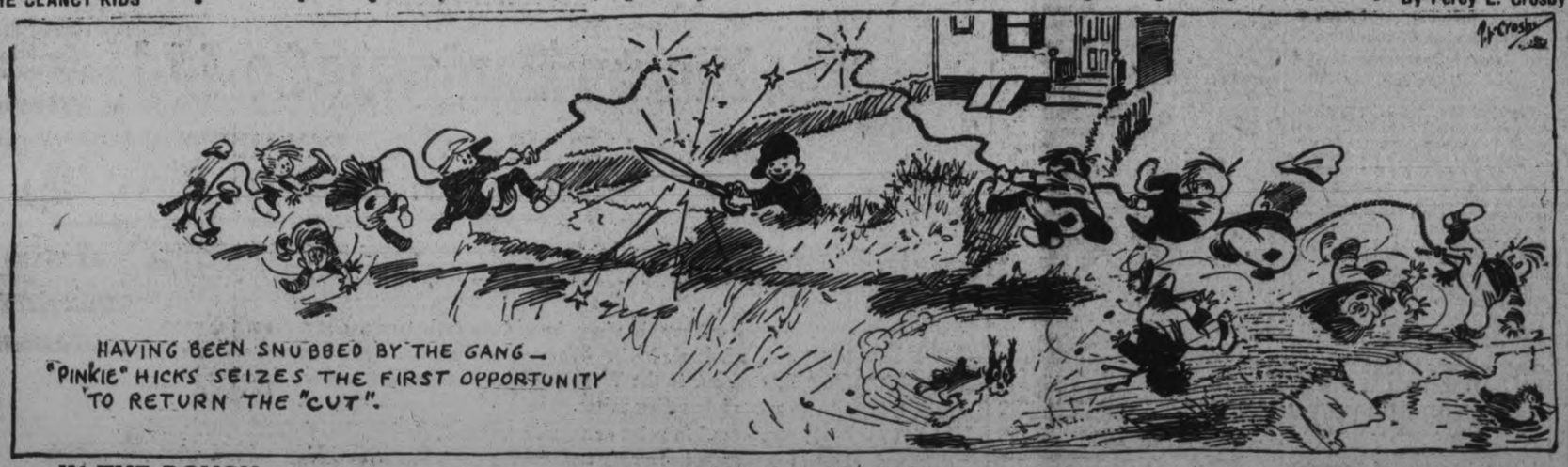

IN THE ROUGH — Mistaken Identity. — By Howard Freeman

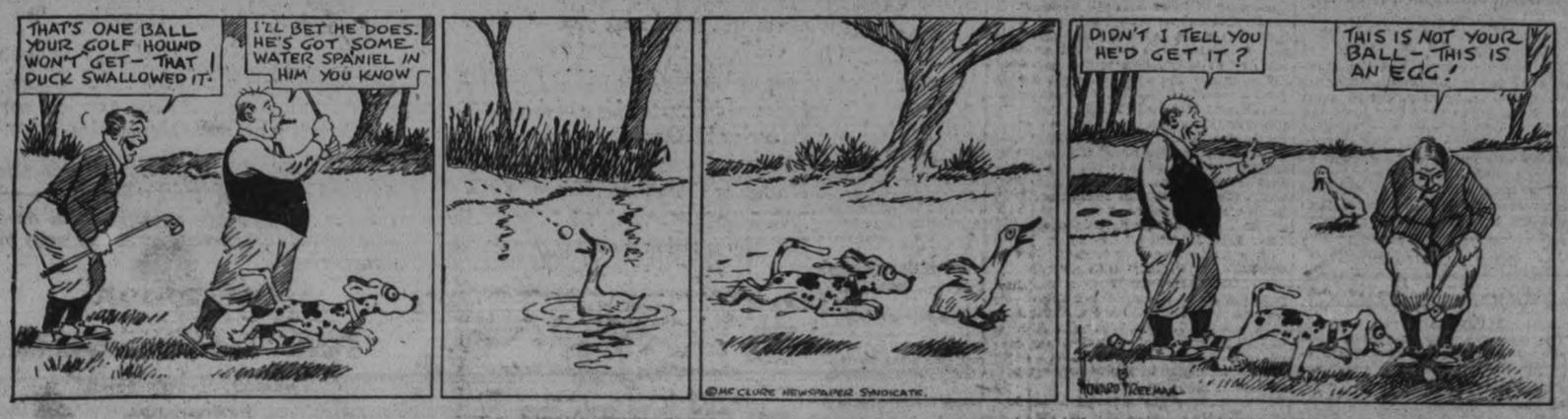

GHOST IS SEEN AS DEATH OMEN FOR EX-KAISER

Special Figure is Blamed For Other Royal Fatalities of Hohenzollerns.

APPEARS AT PALACE

German Count Tells of Initial Appearance of the "White Lady."

BERLIN, Dec. 11.—A special figure which Germans believe may presage the early death of the ex-kaiser Wilhelm II, has appeared at the imperial palace here and now residents of Berlin are speculating as to whether the old legend of the 'white lady' of the Hohenzollerns again will be fulfilled

The Hohenzollern family has no real "white elephants" in particular, but it does have a ghostly apparition known as the "white lady." The ghostly messenger, "die weise frau" first made her appearance in 1806, and since then she has been known as an omen of ill fortune to the former ruling family of the German empire.

The legend of the spectral figure is that whenever it appears, it presages the early death of some member of the Hohenzollern family. The ghost is greatly feared by the ex-kaiser, Wilhelm, owing to the fact it appeared shortly before the end of the world war and the downfall of the Hohenzollern dynasty.

The latest appearance of the "white lady" was reported by a night watchman at the imperial palace only a few nights ago. The palace now is a museum. The watchman declared he had seen the apparition in the rooms formerly occupied by the ex-kaiser. From this it is inferred that any imminent ill-fortune to a member of the Hohenzollern family would in all likelihood fall upon Wilhelm himself.

Old Paper Tells Story

A document in regard to the first appearance of the "white lady" has been recently discovered. It has been secretly handed down for generations in the family of Count von Nostitz, of the imperial court. It was later hidden in the official archives.

The count details in the document the initial appearance of the ghost as having been responsible for the death of Crown Prince Ludwig von Hohenzollern.

Declaring he and the crown prince were resting "the night before the disastrous and bloody battle of Saarfeldt," in the chateau of Prince von Schwartzburg-Rudolsladt, Count von Nostitz wrote

"We were standing or seated about in the large dining hall, and the prince was standing with his back to the fire, when suddenly we saw him turn deathly pale. He seized a torch and rushed out into the corridor where the bodyguards were walking up and down. And I, who had followed the prince, saw him pursue with drawn sword a figure all in white, which suddenly disappeared.

"His eyes snapping strangely, the prince turned to me and asked, 'Hast thou seen it also, Nostitz?' I answered that I had.

"The prince then questioned the sentinels, and one of them declared he had seen a figure in a long white cloak.

"The next day the prince was killed in battle."

EXPENSIVE HUBBY

SAN CLEMENTE, Calif., Dec. 11—D. W. Bellew of this city evidently does not hold with the time-honored custom wherein the husbands supports the wife. It cost Mrs. Bellew nearly $40,000 to support him for three years, in addition to paying their wedding expenses. Bellew had $1700 when he married, but he used this as pin money and lost most of it at gambling, charged Mrs. Bellew, who won the divorce.

The water clocks, or Clepsydra, used by the Egyptians, Chinese, Greeks and Romans, were the earliest forms of time-measuring devices constructed by mankind.

Was Tortured With Eczema For Years

Mrs. George Shambler, 119 Creighton St., Halifax, N.S., writes:—"After being tortured with eczema, for years, and trying everything possible from doctors and drug stores, a friend recommended me to take

BURDOCK BLOOD BITTERS

I sent my husband to get me a bottle, and after I had taken it I noticed the cooling of my blood, so he advised me to continue, and after taking several bottles I can truly say it is a wonderful medicine."

Manufactured only by The T. Milburn Co., Ltd., Toronto, Ont.

2 California Limiteds Daily

exclusively first class
No Extra Fare

Chicago and Kansas City to Los Angeles San Diego and Phoenix....

The Santa Fe operates four other fine transcontinental trains daily to California including The Chief—extra fine, extra fast, extra fare. One management "all the way". The Fred Harvey dining service is the best in the transportation world. May we serve you?

P. T. Hendry, Gen. Agent, Santa Fe Ry.
504 Transportation Bldg., Detroit, Mich.
Phone: Randolph 8745

Santa Fe

'PHONE 1600

We Will Send For Your Copy.
RATES IF CHARGED
1c per Word or Figure Each Insertion
RATES IF PREPAID
1½c per Word or Figure Each Insertion.

a For Sale—General

LARGE CARPET, ALSO CANARIES. Mr. Bugg, corner Braidwood and Park. 3d-139-4594A

HAY, STRAW, GRAIN. 225 CADDY Street. 'Phone 2030J. 3d-139-4588A

5-FOOT SKI OUTFIT, ALMOST NEW. 'Phone 2868J. 3d-139-4624A

KIDDIE CAR, ALSO ROCKING Horse; practically new. 'Phone 3330. 3d-139-4618A

ONE UPRIGHT KARN PIANO AND Bench nearly new. 'Phone 2924F. 1d-137-4611A

QUEBEC HEATER, NO. 2, WITH Pipes and Floor Board. 'Phone 1946W. 3d-139-4514A

FIVE-TUBE NEUTRODYNE RADIO Set cheap for cash. 'Phone 802. Auto Electric and Radio Repair, 197 Hunter Street W. Evenings 3280. 3d-139-4620A

GIRL'S SKATES AND BOOTS, SIZE 5½; slightly worn. Apply 559 Reid. 3d-138-4596A

TWO PAIRS LADIES' SKATES AND Boots, sizes 4 and 4½; as good as new; cheap. Apply 559 Aylmer. 3d-139-4597A

RANGE, COAL OR WOOD, WARMING Oven. 192 Dalhousie. 3d-139-4600A

CHILD'S ROCKING CHAIR; WILL sell cheap. Apply 140 Hunter East. 1d-137-4483A

DINING-ROOM SUITE OF FURNITURE, 8 Pieces, Quarter-cut Oak, in first-class condition. Apply 308 Charlotte Street, upstairs Apartment. 2d-138-4605A

ORDER HEINZ DILL PICKLES—6 for 25c. Haboco Stores. 18d-tu.th-143-3802A

OVERCOAT, MUSKRAT LINED; good condition; very cheap. R. Reid, 143 London Street. 3d-6.8.11-4481A

ANYBODY WANTING A GOOD DOG, call Humane Inspector Evenings, Tel. 2513. 3d-139-4572A

TRAIN, OTHER TOYS; CHEAP. 'Phone 1261J. 3d-138-4584A

FOR SALE — DRY MIXED WOOD, cut short, $8.00 per Cord delivered. 'Phone Richard Tedford, 5 ring 4, Warsaw. 6d-141-4564A

RECORDS, 5 FOR $1; ROCKERS, $1½ up; Extension Tables, $2 up; Beds, Dressers, other Household Furniture. Apply 59 Aylmer (near Perry). 3d-138-4570A

THREE-TUBE RADIO, WITH STORage and B Battery, $25.00. 537 Sherbrooke Street. 3d-138-4566A

GOOD PERSIAN MUFF AND THROW and also Mink Muff; reasonable. 'Phone 1213J. 3d-139-4562A

ONE CLOTHES WRINGER, 1 Congoleum Rug 9 x 12, a Quantity of Linoleum, 1 Washstand, 1 Toilet Set, 1 Mirror, 1 Coal Oil Lamp, 1 Lady's Coat. Apply to 548 Bolivar Street. 3d-138-4561A

CANARIES FOR SALE—SINGERS and Hens. Montreal House. 3d-137-4521A

MONARCH TYPEWRITER IN FIRST class condition; cheap for cash. Apply Apt. 2, 268 Water street, in morning or between 5.30 and 7 p.m. 2d-137-4525A

POMERANIAN PUPPIES, CHEAP. Peel's Garage, Lake Street. 3d-137-4385A

FORD RADIATORS. PEEL'S GARage, Lake Street. 3d-137-4586A

EDISON PHONOGRAPH, WITH Fifty very good Records; price reasonable. 'Phone 2586J. 3d-137-4540A

GRAND JEWELL HEATER, GOOD as new. 152 Dufferin Street. 'Phone 731. 3d-137-4541A

THREE-TUBE NORTHERN ELECtric Radio, Cabinet, Loud Speaker, Two Sets Headphones, Fifty Dollars; cash or terms. 'Phone 945J. 6d-140-4556A

BOY'S SPLENDID OVERCOAT, BLUE Suit, Fourteen to Sixteen years; Lady's Coat, Large Gas Stove. 'Phone 206J. 3d-137-4555A

FURNITURE, VICTROLA AND GAS Stove. 60½ Hunter East. 3d-137-4554A

DRY MAPLE CORDWOOD. APPLY to Herbert J. Miller, Keene. 6d-140-4552A

FUR-LINED COAT, SIZE 40. APPLY 537 Homewood Avenue. 6d-139-4506A

2 HORSE-POWER GASOLINE ENgine for Sale. Apply 239 Charlotte Street—Corner Service Station. 6d-139-4472A

DRY MIXED SLABS, $2.75; DRY Hemlock, $3.50. Apply A. Deal, 1930W. 6d-138-4492A

FOR SALE—DRY MIXED WOOD, cut short, $8.00 per cord delivered. 'Phone Richard Tedford, 5 ring 4, Warsaw. 12d-139-4176

CHRISTMAS PARCELS WRAPPED in fancy tinfoil will present a wonderful impression. This is for sale at The Examiner Office at 5c a sheet. dtf.

ALL KINDS CAR PARTS. GEORGE Martin, Monaghan Road. 'Phone 2170. 78d-156-2634A

NOTICE CARDS.

FOR SALE, TO RENT, NO TRESpassing, Board and Room, Apartment to Rent, Garage to Rent, Wednesday Half Holiday, and others. If we haven't it printed, we will print it for you. The Peterborough Examiner Ltd. dtf-2250

b For Rent—Houses and Apartments

HOUSE TO RENT, NO. 485 PATTERson Street. 3d-138-4571B

SIX-ROOM COTTAGE, ALL MODERN conveniences. 390 Elias avenue. 'Phone 2103. 3d-137-4532B

FIVE-ROOM APARTMENT, ALL modern, central, residential; corner Charlotte and Rubidge. 'Phone 751. 3d-139-4612B

TWO OUTSIDE OFFICES IN BANK of Toronto building; heated. Apply Bank of Toronto. dtf-1525C

HOUSE, CENTRAL. APPLY M. Fine, 399 George. 3d-137-4555B

FURNISHED ROOM TO LET, WITH or without Board; also Garage; convenient to Clock Works and Quaker Oats. 'Phone 13827. 3d-137-4545B

PART OR ALL OF SEVEN-ROOM House, central; Garage. 'Phone 1059M. 3d-137-4546B

MODERN HOUSE, $18 PER MONTH. Possession at once. 'Phone 1696J. 2d-137-4578B

c For Rent—General

TWO LARGE, UNFURNISHED Rooms, bathroom floor. Apply 660 Reid. 2d-[illegible]

3 ROOMS, ONE FURNISHED, PHONE 1672W. 3d-137-4520C

TWO OR THREE FURNISHED OR Partially Furnished Rooms; reasonable rent; very close in. 'Phone 2082F. 3d-138-4565C

GARAGE FOR RENT, CHEAP, ONE block from Post Office. Apply Basement Apartment, 190½ Brock. 3d-137-4537C

IDEAL ROOMS FOR YOUNG MEN in the Y.M.C.A. Dormitory, showers, reading room privileges. 12d-144-4431C

BRIGHT STORE ON GEORGE Street, opposite Teco Store, for Rent; heated, good lease. Apply Mr. Okun, Apartment above Loblaw Store, 178 Charlotte Street. 3d-139-4610C

ONE OR TWO FURNISHED ROOMS, private entrance. 'Phone 2168W. 3d-139-4621C

BOOKBINDING

THE PETERBOROUGH EXAMINER Ltd. is equipped to handle all classes of bookbinding. Ask us for samples and prices. dtf-2248

f Boarders Wanted

ROOM AND BOARD FOR WORKing Man. Apply 380 Stewart Street. 3d-133-4567F

COMFORTABLE ROOMS, WITH Board; terms reasonable. At 512 Stewart Street. 3d-137-4583F

g Help Wanted—Male

LATHE HAND WANTED; MUST have at least one year experience operating an Engine Lathe on General Machine Shop Work. Apply The Goodyear Tire and Rubber Company, Bowmanville, Ont. 3d-137-4519G

CHEESEMAKER WANTED — TENders will be received by the undersigned up to December 14, 1928, for the position of Cheesemaker for Rylestone Cheese and Butter Co. for 1929. Average output of factory for past three years, 320,000 lb. cheese. Applicants state price per pound cheese, for making, with or without supplies, also price per pound butter fat for skimming whey cream. Thos. Fry, President, R. R. 1, Bonarlaw. 3d-138-4520G

YOU CAN EARN $10 TO $25 A WEEK in your spare time at home writing Showcards. No canvassing or soliciting. We instruct you and supply you with work. Write today. The Menhenitt Company, Ltd., 37 Dominion Building, Toronto. dtf

h Help Wanted—Female

HOUSEKEEPER WANTED FOR family of Three; no children. Apply 475 Gilmour. 3d-139-4612H

j Employment Wanted

PRACTICAL NURSE DESIRES POSItion. Apply to 312 Pearl Avenue, or 'phone 1179W. 2d-138-4615J

CHEF — EXPERIENCED COMMERcial Hotel Chef desires Position; first-class all-round man. Box 4587, Examiner. 2d-138-4587J

WANTED — MAN WOULD LIKE Work Cutting Wood or doing Chores; work by the day or month. 648 Concession Street. 3d-139-4599J

WANTED BY A STENOGRAPHER, who has her own Typewriter, Work in addressing Circulars, Envelopes, etc. Terms moderate. Apply Box 4575, Examiner. 2d-137-4575T

WOMAN WOULD TAKE CARE OF Children during Day in own home. Apply 95 Rubidge Street. 3d-138-4571J

i Agents Wanted

SALESMEN FOR CITY; MUST BE real workers. Call at 161 Hunter Street E. 'Phone 447M. 1d-137-4622L

m Lost

PURSE, THURSDAY, BETWEEN Campbellford and Norwood. Finder 'phone 1983M. 2d-137-4563M

PARCEL, CONTAINING SILK UNderwear and Hose. Please 'phone 2462J, between 8 a.m. and 6 p.m. 1d-137-4607M

BLACK TRIMMING, WITH BLACK and Grey Buckle attached, for a Dress. Please leave Examiner. 2d-138-4608M

MONDAY NIGHT, IN PETERBORough, Auto Chain. Finder please 'phone 2720W. 3d-139-4606M

WILL THE PERSON OR PERSONS who borrowed the lantern screen belonging to the Engineering Institute of Canada from the Chamber of Commerce Rooms kindly have it returned. 3d-136-4491M

SATURDAY, PEARL SUNBURST Brooch. 'Phone 1230. 3d-138-4561M

PARCEL, CONTAINING TWO Scarfs, on George Street. 'Phone 1083M. 2d-137-4553M

ON SUNDAY, A GOLD WRIST the initials "F.M.C." with other inscription on it. Valued as keepsake. Reward. 'Phone 1254J. 3d-139-4613M

SPECIALTIES

THE GILLETTE REFILLABLE Knife, 6-Knives-in-1. Something new for Office and Home Use. On sale at Examiner South Store at $1.00 for the Knife, complete in case, and 50c for Five Steel Blades Get Yours now. dtf-2249

THE LESSER EVIL.

GARY, Ind., Dec. 10.—How often has it been said that an auto is civilization's most expensive possession? Nickica Chesuk didn't have much money, but he did have a lot of fun in his ramshackle old car. Then it jumped a curb. A policeman arrested Chesuk. He couldn't pay his fine and the judge advised him to sell the car and pay the fine, which was $5.00.

DISCRIMINATION IS THE BETTER PART OF TRAVEL

To travel in a distinguished manner across the continent is the wish always of discriminating travellers, and if your journey ends in California or along the Pacific Coast, ask nearest agent of the Canadian Pacific Railway to map out your itinerary so that you will receive the full quota of scenery. A winter in California will give you an album of memories. Pleasant memories of a fascianting country possessing a virtual infinity of charm. Grand Mountains stretching into the sea, crescent shaped beaches that are always gold except when the moon turns them silver, and such fruit that only California knows. The daily play consists of golf, polo, tennis, yachting, fishing, even flying. Dancing is for the moonlight nights. The more serious sports include hunting, but you can also be as lazy as you wish.

Full information, etc, from nearest Canadian Pacific Agent.

7d-11, 14, 19, 21, 24, 27, 28.

Live Stock For Sale.

GOOD HOLSTEIN COW, JUST freshened. Walter Bowles, Ida. 3d-139-4540G

THOROUGHBRED YEAR-OLD AYRshire Bull. Apply John Blakely, Lakefield. 6d-142-4539G

TWENTY GOOD, YOUNG BREEDING Ewes. Apply Dan. Wheeler, corner Wolsley and Downie. 3d-137-4549G

FOR SALE—FIVE COWS, ALL DUE to freshen. Apply to K. C. Murphy, Norwood, 900 ring 6. 3d-137-4516G

FOR SALE — PEDIGREED CHINchilla Rabbits, good healthy stock, $1.50 to $2.50. Wm. Fergusson, Norwood, Ont. 4d-138-4536G

FOR SALE — GOOD, HEAVY CLYDE Mare, or would take Cattle in exchange. 'Phone 506 ring 4, Lakefield. 3d-137-4559G

FOR SALE — COW, 7 YEARS OLD; due to freshen. S. L. Sargent, R. R. 7, Peterborough. 3d-137-4553G

Poultry For Sale.

POULTRY OF ALL KINDS WANTED. Special prices paid. H. F. Doig, 'phone 2697. 26d-154-4321F

TORONTO MARKET PRICES LESS express charges paid for well finished chickens and turkeys, alive delivered. Wm. Stewart, 27 Langdowne Street. Phone 3035. 2d 142 4180P

FOR WEDDINGS

ANNOUNCEMENTS, INVITATIONS, Cakes Boxes and Cards, Acknowledgment of Gifts, etc. For sale at Examiner South Store. dtf-2250

q Wanted

BOYS AND GIRLS WANTED. Please apply 110 Simcoe. 3d-139-4603Q

GOOD SECOND - HAND LIGHT Piano Box Cutter or Pung for 800-pound Pony. Reply, giving description and price, to L. A. Burbank, Campbellford. 3d-139-4544Q

WANTED — LARGE DOLL'S CARriage, in good condition. 'Phone 387W, after 8 p.m. 3d-138-4563Q

RUBBER STAMPS

RUBBER STAMPS OF ALL KINDS Leave your order with The Examiner. If you can't call, 'phone or mail your copy and instructions. dtf-2249

ENGRAVING

CALLING CARDS, VISITING CARDS, Letterheads, Envelopes, etc. Your own plate used or one can be made. Prices upon application from The Peterborough Examiner Ltd. dtf-2218

s Used Cars For Sale

FOR SALE — CHEVROLET COUPE, 1928; will take Radio as part payment. Call between 6 and 7 Evenings, 1805J. 3d-138-4579S

MONEY LOANED ON CARS.

MONEY LOANED ON AUTOMOBILES (All dealings strictly confidential). Motor Loans & Discounts, Ltd.—Apply to our Solicitor, Emmett F. Sheehy. 'Phone 3168, Room 6, Bank of Commerce Bldg. 6d-140-4551

t General Notice

OYSTER SUPPER, TOWN HALL, Warsaw, December 14th. Admission 50c. 3d-138-4576T

HAVE YOUR FLOORS CLEANED and Polished for Christmas. 'Phone 1813M. 3d-139-4532T

PHONOGRAPH AND ORTHOPHONIC Repairs. Prompt attention. Work guaranteed. Springs replaced while you wait. T. Griffin, 146 Park Street, opposite C.G.E. 'Phone 2162W. 3d-139-4611T

DEER HEADS AND OTHER SPECImens mounted. 186 London street 'Phone 878. 2d-146-4390T

CHRISTMAS SEALS AND TAGS, large size 10c package; small size, 5c package. For sale at Examiner Office. dtf

BARNES & COOKMAN, GENERAL Dry Goods Store, Crawford's Grove. We have a good assortment of Goods suitable for Presents. Come and give us a call. Let us have the pleasure of pleasing you. Open evenings. 3d-139-4595T

STATIONERY

A REALLY REMARKABLE SHOWing of Stationery at very reasonable prices. See it in the South Window of The Examiner. Come in and let us show it to you. The best at the price in the city. dtf-2249

CATARRH — SOOTHING REMEDY.

"Nostroline" is the finest thing for Catarrh or Cold in the Head. Pleasant and instantly effective! Rid yourself of this complaint with England's famous remedy. Get your "Nostroline" now. 60c. from Bond's Drug Store, George Street, Peterborough.

YOUR NOSE NEEDS 'NOSTROLINE'

ARGENTINA IS BELIEVED TO BE BACKING PARAGUAY

Pan-American Congress Appeals To Belligerents To Arbitrate Differences.

ARGENTINA NOT PRESENT.

United States Is Anxious To Avoid Intervention—Delegates Strive For Peace.

WASHINGTON, December 11.—With two of its member States on the verge of war, the Pan-American Conference on Conciliation and Arbitration met yesterday to discuss the peaceful settlement of disputes.

Invited nearly a year ago to come to Washington and make a convention dealing with the subject of arbitration in general, the delegates from twenty Latin-American countries found themselves at the outset with a real dispute on their hands for Bolivia and Paraguay are reported to be practically at war.

The delegates took recess this afternoon and discussed behind closed doors the best method of dealing with the strained situation which has arisen out of border incidents in the last few weeks between Bolivia and Paraguay, and the long standing dispute over the district known as Chaco Boreal, once wanted by nobody, but now known to be rich in oil lands.

Opening ceremonies of the Pan-American Conference yesterday were under the cloud of the Bolivian-Paraguayan dispute.

Delegates from these two countries sat in the same conference room, while back home their diplomatic representatives had been recalled.

Resolution Adopted.

As soon as the address of welcome from President Coolidge had been heard, and Secretary of State Frank B. Kellogg had been elected chairman of the conference, Dr. Victor Martua of Peru moved the consideration of the unexpected situation arising out of the Bolivian-Paraguayan dispute. The resolution was adopted and a committee, headed by Martua and comprising delegates from Peru, Cuba, Chile and Brazil and the United States, was appointed to consider the matter and frame an appeal to Bolivia and Paraguay that they arbitrate their differences "in a spirit of justice, concord and fraternity."

The diplomatic representatives in Washington of Bolivia and Paraguay were invited to attend the committee meetings. Charles Evans Hughes represents the United States on this committee.

When the conference convenes in open session on Tuesday morning it will receive the report of the committee and probably will send an appeal to the two belligerent countries.

Anxiety in U.S.

The situation is causing much anxiety here as the United States does not relish the idea of having to intervene, as it did in Nicaragua to preserve peace. Even a suggestion of further intervention by this country in the other American Republics would probably wreck the present Pan-American Conference, and invite the censure of many people within the United States. But, if Paraguay is backed by Argentina, as seems likely, the United States may have to help Bolivia, for which country the United States has long shown a very friendly feeling.

The fact that, alone of all the Latin countries, Argentina is not represented at the present Pan-American Conference is regarded as significant. The Argentine Ambassador recently went home and has not been replaced. The biggest Latin-American country has sent no delegation to the conference, and has left its Embassy here without a senior officer during this Congress.

At the Pan-American Conference in Havana last January, the Argentine delegate, Dr. Puertydon, criticized the United States' intervention in Nicaragua and resigned his post in protest.

The Bolivian Legation late today sent to representatives of all the countries assembled here a note explaining its position in the dispute with Paraguay.

FIFTY-THREE AT LEAGUE MEETING

Members Are Called Upon to Make Impromptu Speeches on Topics of Day.

(Examiner Correspondence)

PETERBICK'S CORNERS, Dec. 11—Fifty-three League members were in attendance on Thursday evening when Gerald Barnum, assistant missionary convenor, was in charge and Elsie Forde acted as leader. After some discussion, it was decided to have League meet at 7:45 hereafter until further notice. The devotional part of the program was led by Rev. F. G. MacTavish, Mrs. MacTavish and Lindsay Anderson. After the topic, "The Relation of Christmas and Missions" by Gerald Barnum, and a reading by Mrs. Harry Barnum, the president led a short session of impromptu speeches on various questions of the day, which called forth much discussion. Miss Evelyn Barnum assisted in the program with a violin accompaniment for the hymns.

School Entertainment.

The young people of the Sunday School are busy practicing for the Christmas entertainment to be held on December 20.

Campbellford

CAMPBELLFORD, Dec. 11. (Examiner Correspondence). — Miss Ila Chaplin, Toronto, was the guest of Miss Irene Davidson, Mill Street, over the week-end.

Mr. Arden Rannie, Toronto, spent the week-end with relatives and friends in town.

Mr. A. MacLean Haig, Toronto, spent the week-end with his parents, Dr. and Mrs. Haig, Saskatoon Ave.

Arthur Campbell has accepted a position in Peterborough with the firm of Fitzpatrick and Geraghty. He will be in charge of one of the chain stores operated in the city of Peterborough.

Marmora

(Examiner Correspondence)

MARMORA, Dec. 11—Mr. Don Osborne, of Toronto, is on a visit to his parents, Mr. and Mrs. Dan Osborne.

Mr. Eric Mantle was home over the week-end.

Mr. and Mrs. Cecil Armstrong and Mr. Will Lavender, of Glanmire, visited Mr. and Mrs. Manley Lavender on Sunday.

Crowe Lake was seen to have its first crust of ice on Sunday morning as a result of the low temperature on Saturday night.

A sale of home cooking was held by St. Paul's A.Y.P.A. in the room north of C. W. Gildner's store on Saturday afternoon.

Miss Hilda Phillips spent the week end in Toronto.

Mr. Herbert Hamilton, of Windsor, has been visiting his mother for a few days.

Mr. Harry Campion and daughter, Lista, and Mr. Dan Sampson, left for Midland on Saturday to attend the funeral of the late Mrs. Alex Kerr.

Rev. A. B. Caldwell attended the County Sunday School convention in Tweed on Thursday afternoon.

Mr. John Wiley renewed acquaintances in town over the week end.

SCIENTIFIC : RADIATOR : PROTECTION

MAPLE LEAF ANTI-FREEZE

—COSTS LESS

NO GUESSING NO RISK

Used for all seasons and years . . . no dumping.

Also Motor Service to Free.

ALCO-MOTOR SERVICE takes the guesswork and risk out of your anti-freeze problem, when you fill your car radiator with a mixture of WATER and MAPLE LEAF ANTI-FREEZE.

Sold at leading garages and service stations.

CANADIAN INDUSTRIAL ALCOHOL COMPANY LIMITED
MONTREAL CORNWALL TORONTO WINNIPEG VANCOUVER

REPORTS TO BOARD OF EDUCATION

REPORT OF FINANCE COMMITTEE.

Your Finance committee beg to report and recommend the payment of the following accounts: Hydro-Electric Power Commission, gas account, $7.09; Peterborough Utilities Com., light and power, 186.97; Peterborough Utilities Com., water, 108.80; G. S. Kingdon, wood, 3.00; C. S. McClelland & Son, repairs, 4.50; John Sloan & Co., supplies, 7.75; Cooney Cartage and Transport, carting, 3.00; Grant and Thorpe, repairs, 6.10; Schneider Bros., repairs, 2.00; F. R. Clarke, repairs, 5.50; A. Comstock & Son, supplies, 13.50; Peterborough Lock Co., repairs, 2.32; Peterborough Hardware Co., hardware, 9.56; Adamson and Dobbin, repairs, 39.65; Peter G. Wallace, repairs and supplies, 192.94; The Kingan Hardware Co., supplies, 33.90; F. C. Weber, supplies, 1.75; Dr. J. C. Green, dental services, 5.00; D. T. Crawford, account for bulbs, 2.00; The Merchants Press, printing, 15.71; Card & Paper Works, Ltd., supplies, 4.80; Nugent Drug Co., supplies, 5.90; Peterborough Business College, typing art work, 6.00; The Hall Store, supplies, 17.20; G. M. Hendry Co., account, art grant, 30.97; W. H. Hamilton, supplies, 3.28; Peterborough Milk Products, supplies, 25c; Fanning's Steam Laundry, laundry, 1.10; J. Penrose, supplies, 14.32; R. H. Hunter, supplies, 5.79; Peterborough Examiner, printing and stationery, 70.30; Williamson and Son, account, library grant, 24.80; Trebilcock Bros., supplies, 9.55; Dental Co. of Canada, supplies, 1.28; Office Specialty Mfg. Co., supplies, 45.00; Dixon & Hurley, insurance, 45.00; Davis-Thompson Co., insurance, 154.80; Miss Might, insurance, 77.40; Cooney Cartage Co., freight and cartage, 57.84; Peterborough Examiner, account, vocational classes, 99.30; Wm. Hamilton, account, vocational classes, 2.06; The Merchants Press, account, vocational classes, 42.76; W. H. Hamilton, account, vocational classes, 10.22; Peterborough Canoe Co., account, vocational classes, 67.82; Adam Hall, Ltd., 3.75; J. E. A. Fitzgerald, account, vocational classes, 40c; Hamilton Engineering Service, account, vocational classes, 74.47; Trebilcock Bros., account, vocational classes, 1.50; J. D. Ivey Co., Ltd., account, vocational classes, 18.07.

REPORT OF COMMITTEE ON APPOINTMENTS.

That Donald T. Crawford, who is at present on the staff of the King Edward School, be promoted to succeed H. H. Langford as vice-principal, at an initial salary of $1,500.00 with increase according to schedule and duties to commence in January next.

That Miss Anne Eagleson, and Miss Betty Armitage be appointed to the Public school staff at initial salaries of $900.00 with increase according to schedule and duties to commence in January next.

REPORT OF PROPERTY COMMITTEE.

That F. B. Griffin, an assistant janitor at the Collegiate and Vocational school be granted an increase in salary of $10.00 per month dating from November 1, 1928.

That John Smith, assistant janitor at the Prince of Wales school be transferred to the Collegiate and Vocational school to succeed Mr. Hoosy, who has resigned, at a salary of $100.00 per month, dating from November 21, 1928.

That Robert Wilson, janitor at the South Central school, be transferred to the Prince of Wales school as assistant janitor to succeed J. Smith, at a monthly salary of $80.00 dating from November 21, 1928.

That James Young be appointed janitor at the South Central school to succeed Mr. Wilson at a monthly salary of $28.00 dating from November 21, 1928.

That Mrs. A. Crowe and Mrs. J. L. Lister, who are assisting the janitors at the Collegiate Institute and Vocational school, be paid for their time at the rate of 40 cents per hour.

ACCOUNTS PAID.

S. J. Murphy, account, per order, $1.50; Mrs. Nash, account, per order, 2.50; Witchall & Son, account, contract, 800.00; Malcolm McIntyre, to 29th September, 1928, 450.00; S. B. Girven, account, per order, 40.00; Peterborough Pattern Works, account, Collegiate extension, 1,129.40; Fred Doughty, account, per order, 62.90; Kingan Hardware Co., account, Collegiate Institute, 953.56; Expenses, deputation to Toronto, 24.35; N. Olin, account, Collegiate extension, 15.30; C. Wall, account, Collegiate extension, 13.30; Canadian Aladdin Co., account, Collegiate extension, 1,135.85; Armstrong Cork & Insulation Co., account, Collegiate extension, 2,000.00; W. Butcher, account, Collegiate extension, 83.25; Bell Telephone Co., rentals, 36.65; Canadian Machinery Corp., account, Collegiate extension, 3,332.00; W. Thorne, account, Collegiate extension, 25.88; D. Hayward, account, per order, 7.00; J. McWilliams, account, per order, 9.00; A. R. Williams Machinery Co., account, Collegiate extension, 1,604.73; G. Walter Green Co., Ltd., account, Collegiate extension, 143.95.

MONEYS RECEIVED.

City Treasurer, Municipal Grant	$22,000.00
Fees, Text-books and Supplies	452.67
City Treasurer, for use of Schools for Polling Booths	15.00
Government Grant, Account, Music	20.00
Government Grant, Account, Art	20.00
	$22,487.67

MEDICAL.

DR. C. G. CRAGG, Eye, Ear, Nose and Throat. Office, Clinic Building, corner Charlotte and Reid. 'Phone office 2000, house 1028.

DR. W. S. FITZPATRICK—Physician and Surgeon, 240 Hunter street west. Graduate of Bellevue Hospital, New York City. Specialist in Diseases of Infants and children. Office hours: 2-4, 7-8 p.m. 75d-115-3388

DR. BUCHANAN, F.R.C.S., Edinburgh M.R.C.S. Eng. L.R.C.P. London, Eye, Ear, Nose and Throat Specialist. Hours, 9-11, 2-4 p.m. and 7-9 p.m. 'Phone 519. Office, corner Water and Murray streets.

BARRISTERS AND SOLICITORS

ERNEST F. SHEEHY—Barrister and Solicitor, Bank of Commerce Building, corner Hunter and Water streets, Peterborough. Money to Loan. 'Phones: Office 2168, Residence 1307. 17r-June3,29

J. A. O'BRIEN—Barrister, Solicitor, &c. Money to Loan. 185 George street, Peterborough. 'Phone office and 2542. 20d-114-4174

GORDON & ELLIOTT—Barristers, Solicitors, Notaries. Money to loan on easy terms. Special attention to Patents and Trade Marks. 'Phone 218. Hon. G. H. Gordon, K.C., Alex L. Elliott.

J. R. CORKERY, Barrister, Solicitor, Notary Public. Office: Ground Floor, 414 Water street, Peterborough. Fire alarm Service of Hunter street. Money to loan at current rates on easy terms.

H. H. HALL—Barrister, Solicitor, etc., Peterborough, Ont. Office, corner of Hunter and Water streets, over the Canadian Bank of Commerce. Trust Funds to loan on easy terms of payment.

JAMES FORSTON STRICKLAND—Barrister, Solicitor, Notary Public. Peterborough. 'Phone 191. Money to loan. 378 Water street.

WILFRID P. HUYCKE — Barrister, Solicitor, Notary Public. 378 Water street. Telephone 288.

PECK, KERR & McELDERRY—Barristers, Solicitors and Notaries. Office, Water street, Peterborough. Money to loan at the lowest current rates of interest. Telephone 1950. H. A. Peck, K.C., D. Kerr, K.C., V. J. McElderry.

SURVEYORS.

SMITH & SMITH—Land Surveyors and Engineers. Offices: 321½ George street. 'Phone 643. Lindsays 'phones 557. 24d.

F. T. WEBSTER, Ontario Land Surveyor, Registered Professional Engineer, formerly of Ottawa. 'Phone 2540.

VETERINARY.

DR. W. P. McELROY, Vet. Sur. Office and Residence, 290 Charlotte street, Chamberlain Building, Peterborough. 'Phone 1185J.

RULING

MACHINE-RULED FORMS OF ALL kinds, in all ruling, colors, are neatly and promptly attended to at The Peterborough Examiner Ltd. Intricate forms our specialty.

NOTICE TO CREDITORS.

IN THE ESTATE OF JOHANNA REDMOND, late of the City of Peterborough in the County of Peterborough, Widow, deceased.

All persons having claims against the Estate of JOHANNA REDMOND, late of the City of Peterborough in the County of Peterborough, Widow, deceased, who died on or about the tenth day of November 1928 are hereby notified to send in to the undersigned Executor on or before the twenty-sixth day of December 1928 full particulars of their claims. Immediately after the said twenty-sixth day of December 1928 the assets of the said Estate will be distributed among the parties entitled thereto, having regard only to claims of which the Executor shall then have notice.

DATED at Peterborough this twenty-sixth day of November A.D. 1928.

H. H. HALL, Barrister,
180 Hunter Street
Peterborough, Ontario
46-27,4,11,18-2289

DAVIS-THOMPSON COMPANY, LTD.
Insurance and General Agents
423 GEORGE STREET - - PHONE 90

4% INTEREST, compounded Half-Yearly, Paid on Deposits.

One Dollar opens an account. Special facilities afforded Depositors for the convenient transaction of their business, and accounts are subject to cheque withdrawal.

For Sums of $100 and upwards this Company's Debentures are issued in terms of one to five years, bearing special rates of interest, depending upon the term of investment.

MONEY TO LOAN.

Toronto Savings and Loan Co.
435-437 George Street, Peterborough.

FOR SALE.

$2,450.00—Buys a Brick House, partly modern; large lot with frame shed, situated in East City; will sell on good terms or will consider a car or piano on same.

$3,200.00—Buys a new Brick House, containing 4 Rooms, situated in a very good location in Toronto. Owner will exchange for a property in Peterborough.

A very choice Building Lot, situated in West-end, 50 clear an Estate. It is offered for Sale at a great reduction.

J. T. O'CONNELL & CO.
130 HUNTER STREET W.
Peterborough
Office 'Phone 276 Residence 1329

Fare 14-Ton Truck, 1925 Model self-starter, tires practically new, first-class running condition. A real bargain. Also Biggest Values yet in Cotton Bags, Wiping Rags, New and Second-hand Rubber and Leather Belting. All stock always in stock

WANTED.

Highest Cash Prices paid for all kinds of Scrap Iron, Metals, Auto Tires, Rags, and Papers. Prompt Service.

Store and Garage to Let.

A. LOW & CO.
325 Bethune Street
'Phone 657—N. and Hol. 1827 or 2122W

FOR SALE AT THE EXAMINER OFFICE

SHELF PAPER CARDBOARD, Envelopes, Nurse's Temperature Charts, Receipt Books, Blank Receipt Books, Short Lease Forms, Paper for Lamp Shades, In Memoriam Cards, Sympathy Cards, Customs Invoices, Tags, Correspondence Cards, Plain Cards of all kinds and sizes, Butter Paper, Adding Machine Rolls, Scratch Pads, Carbon Paper, Typewriting Paper, Visiting Cards, Blotting Paper, Wrapping Paper. dtf-2250

Railway Time-Tables

CANADIAN PACIFIC RAILWAY
(Corrected to date.)

Going East—

8.10 a.m.—Indian River, Havelock, Harcourt and Tweed. Daily except Sunday.

11.50 a.m.—Havelock, Tweed, Kingston, Montreal, Ottawa and New York. On Sunday to Montreal only.

12.55 a.m.—Toronto, Hamilton, Niagara Falls, Buffalo, Detroit, Chicago and New York. Daily except Saturday.

1.15 a.m.—Lindsay, Orillia, Coldwater, Gravenhurst, Trout, Perth, Smiths Falls and Ottawa. Daily.

Going West—

8.15 a.m.—Myrtle, Toronto, Guelph, Goderich, Hamilton, Oak, Woodstock, St. Thomas, London, Chatham, Windsor, Detroit, Chicago and New York. Daily.

8.15 a.m.—North Toronto, Agincourt, Owen Sound, Orangeville, Teeswater and Brampton. Daily except Sunday.

1.55 p.m.—Toronto, Hamilton, Brantford, Detroit, New York, Galt, Woodstock, London, Chatham, Petrolia and intermediate points. Daily except Sunday.

5.05 p.m.—Bethany, Lindsay, Orillia, Port Sandfield, Midland, and intermediate points. Daily except Sunday.

8.50 p.m.—Toronto, Hamilton, Buffalo, Montreal, Boston, Woodstock, London, Windsor, Detroit, Chicago and intermediate points between Peterboro and Toronto. Makes connection with the Trans-Canada Limited for Winnipeg and Vancouver. Daily.

8.50 p.m.—Lindsay, Toronto and intermediate points. Daily except Sunday.

CANADIAN NATIONAL RAILWAY TIMETABLE
(Corrected to date)

Train No. 82—7.15 a.m. for Port Hope, Cobourg, Toronto and makes connection for points on main line east.

Train No. 83—8.20 a.m. for Lindsay, Blackwater, Orillia, Midland, North Bay and Toronto.

Train No. 811—8.30 a.m. for Lakefield.

Train No. 88—8.35 a.m. for Hastings, Campbellford, Belleville and connecting with the "International Limited" for Kingston, Brockville, Montreal, Halifax, Portland, Boston and New York.

Train No. 85—11 noon, for Port Hope, Cobourg, Toronto, Guelph, London, Chicago, Hamilton, Buffalo, New York and Philadelphia.

Train No. 180—12.15 p.m. for Keene, Norwood, Campbellford, Belleville, Montreal, Halifax, connecting with the "New City Limited" for Ottawa, Montreal, Quebec and Halifax.

Train No. 873—12.10 p.m. for Lakefield.

Train No. 86—3.12 p.m. for Lindsay, Orillia, Midland, Toronto, making connection with the Canadian Pacific for Sudbury, Winnipeg and Pacific Coast points.

Train No. 87—4.35 p.m. for Lindsay (Saturday only).

Train No. 84—8.35 p.m. for Port Hope, Cobourg, Montreal, Quebec and Halifax, Boston, New York, and cattle through sleeper Peterboro-Toronto.

IT PAYS TO ADVERTISE

LOCALS

Did you forget to have your Furnace cleaned and repaired? If so. Phone 599, Goodfellow and Welch. Tinsmiths, and have our service truck call. We also repair all makes of stoves, etc. tts-2797

MINERAL BAYS

The new and sure cure for neuritis, rheumatism and all muscular trouble; for all skin diseases, eczema, etc. F. M. Seymour, for your surgical and dental X-rays. 340 Charlotte St. Phone 2742.
14d, 6 8 11 13 15 17 19 21 24 26 28 1 3 5, 4484

RADIOLAS
HOT POINT STOVES AND APPLIANCES
MOTORS AND MAZDA LAMPS
All C.G.E. Products for Sale by
W. GORDON HALL
Electrical Contractor
88 London Street. 'Phone 1403W
19d-154

Sanitary Rubber Goods of all kinds mailed postpaid in plain cover. Write for mail-order price list, saving 50%. Novelty Rubber Co., 11 Chatham Street, Hamilton, Ont.
6d-141-4509

NOTICE.

I will not be responsible for any Debts contracted in my name by anyone other than myself from this date, December 11th, 1928.—James Montgomery. 1d-137-4601

AUCTION SALE

Of 41 horses, 87 dairy cattle, to be sold by Richard Walsh at John Coughlan's, Division Street, Hastings, on Thursday, December 13th, at 12 o'clock sharp. 3d, 137, 4511

WE ARE AS CLOSE TO YOU AS YOUR TELEPHONE.

And our Fuel once tried will be equally as close to your heart. Sanitary Ice Supply — Coal, Wood, and Coke. 'Phone 147. dtf

EVERY THING

To keep you warm. Hard Coal, Coke, Alberta Coal, Soft Coal, Hard and Soft Wood and Peat. All at current prices. J. E. A. Fitzgerald, 253 Hunter Street. Phone 111.
22d, 153, 4473

SALESLADY WANTED

An unfortunate omission occurred in the advertisement of Wainman, Jewellers, yesterday. The words "Saleslady Wanted" were omitted, and it is hoped some interested saleslady will see this.

GILMOUR CHRISTMAS CONCERT

The Gilmour Memorial Sunday school will hold their Christmas Concert and tea in the church, on Thursday night. Tea will be served from 6 to 8. Admission 35c and 20c.
2d, 135, 4542

WOMEN'S CANADIAN CLUB.

PROFESSOR P. G. C. CAMPBELL, of Queen's University

will give an Illustrated Lecture, entitled "A Trip Through Normandy," in the Hall of the Public Library, To-Morrow (Wednesday) afternoon at 4.15. Non-Members, 50 Cents.

Schnieder Sausage, lb., 28c

Fresh Wednesday Morning

Fresh Pullets Eggs, doz., 52c

Heinz Sweet Pickles, lb. 30c

California Grapes, 2 Lbs. 25c. | **Delicious Apples, 40c Doz.**

Sauer Kraut, For Health **3 Lbs. 25c.** | **Citron Peel,** Special Price **35c Lb.**

168 Charlotte — 69 Hunter St. E. — Cor. Lake and Aylmer — HABOCO STORES 'MORE FOR LESS' GROCERIES — 571 Chamberlain — Cor. Patterson and Rutherford — Cor. Reid and Sherbrooke

Operated by H. J. Boyle Co., Ltd.

Christmas Grocery Specials

The following list of Christmas cake ingredients and staple articles at the prices mentioned, are mighty good buying, and the housekeeper would do well to replenish her pantry lavishly with these top quality articles.

Use your telephone, you don't have to see the goods we stand behind every article that goes out of our stores. Our clerks are instructed to use the greatest care filling 'phone orders.

CHRISTMAS CANDY

The following prices should make early buying of candy and the quality is in them. Mostly Ganong and Willard varieties.

Small gum drops, lb.	20c
Xmas mixed, lb.	20c
Variety creams, lb.	25c
Chocolate peanut carmels lb.	30c
Lemon and orange slices, lb.	20c
Jumbo creams, lb.	25c
Baby mixed, lb.	25c
Burnt peanuts, lb.	30c
Extra quality humbugs, lb.	25c
Derby chocolates, lb.	30c
Jumbo Xmas mixed, lb.	25c
Golden crunch lb.	25c
Golden butter cups, lb.	25c
Assorted fruit drops, lb.	25c
Special social mixture, lb.	35c

FOR THE CHRISTMAS CAKE

2 lbs. Thompson's seedless raisins	19c
Extra fancy Valencia raisins	20c
Good Valencia raisins, 2 lbs.	25c
Bleached (white) Sultana raisins	22c
2 lbs. large seeded raisins	25c
2 lbs. extra clean currants	35c
Lemon and orange peel, lb.	22c
Citron peel, lb.	35c
Fancy drained cherries, lb.	50c
Valencia shelled almonds, lb.	55c
Broken shelled walnuts, lb.	45c
Extra large ½ walnuts, lb.	60c
Fancy Hallowi dates, extra good, 2 for	23c
Bodley's Almond Gung ½ lb.	23c
1 lb.	45c

SPECIAL ON SPY APPLES

150 bushel hampers tree run spy apples, not graded as to size, but every apple good. Special by the hamper, while they last, ... $1.89

CHRISTMAS CRACKERS

We have a large range of Christmas crackers at prices from 25c to $2.00 per doz.; also some very attractive novelties such as snowmen, lucky pies, snowballs, plants, and basket effects.

CHRISTMAS TREES

Give us your order early for your Christmas tree and we will pick out, mark it and deliver it the day you instruct us. We have 500 to choose from now. Let us mark yours before the best are all gone.

CHRISTMAS CAKE AND PUDDINGS

Christie's cherry fruit cake, specially wrapped,
1 lb. cake 45c
4 lb. slab $1.75
Christie's plum pudding 1 lb 55c
2 lbs. $1.00

Whithy's Home-Made Mincemeat 2 lbs. for 29c

A real Treat at a real Bargain

TABLE AND COOKING FIGS

Choice cooking figs, 2 lbs. .. 23c
Fancy 4 crown table figs, lb. 20c
Extra fancy 6 crown table figs, lb. 25c

F. AND G. PACKAGE TEA

If you are using a package tea just try a package of our special blend. A much better tea at the same price; ½ lb. package .. 35c

NUTS IN SHELL

2,000 lbs. specially selected Taragona almonds, Cicily filberts, large washed Brazils and Bordeau walnuts, evenly mixed for quick selling, lb. 25c
Genuine California budded walnuts, lb. 40c

LARD AND SHORTENING

2 lbs. pure lard 39c
2 lbs. shortening 35c

NEVADA PASTRY FLOUR

7 lb. bag 35c
24 lb. bag 99c

FITZPATRICK & GERAGHTY

PHONES
George and Dublin 506
Rubidge and Dalhousie
481 and 3226

Service Markets:

PHONES
East City 785
Charlotte and Park 491
Aylmer and Hunter 317

Diamond Rings Lovely Gifts

We have a very fine selection at the moderate price of $35.00
A Wrist Watch is ideal as a gift or for Santa's chimney. They range in price from $7.50 up. A grand gift Watch is priced at $20.00
Pearl Necklets always please. We have selected this as a brick for Santa's chimney. Many styles. Priced from .....$5.00 to $10.00
Signet Rings, a man's gift, Priced from .....$3.50 to $10.00
10K Gold Cuff Links. Priced at, pair .....$5.00 to $10.00
Fountain Pens, Waterman's or Parker's. A most appreciated gift. We name this item for Santa's chimney. Prices, $2.50 to $7.00
Manicure Sets ....$5.00 to $35.00

Warne Bros.

DIAMOND HALL
Phone 880.

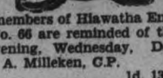

The members of Hiawatha Encampment No. 66 are reminded of the Social Evening, Wednesday, Dec. 12. Come. A. Milleken, C.P.
1d, 137, 4541

NOTICE

For your next hair cut come to the Palace Barber Shop, 376 Water street. Two chairs; no long waiting. All work guaranteed. W. McNott.
3d, 139, 4602

SKATES CONCAVE GROUND

The smoothest and truest grind it is possible to put on a skate. Oil stone finish. The result of 45 years' experience. Wm. Taylor, 221 Hunter street west. Phone 109J. tts

SAWS SHARPENED

Crosscut Saws filed and set, 50c each. Gumming, filing and setting, 75c to $2.00; cost depending on amount of gumming. Handsaws, bucksaws, meat saws, etc., filed and set, 25c each. All work guaranteed. Wm. Taylor, 221 Hunter street west. Phone 109J. TTS, 2326

OLD NEWSPAPERS, MAGAZINES,

The Third Peterborough Troop Boy Scouts is having a collection of paper this week, and the Scouts would appreciate it very much if any persons with old magazines, newspapers, etc., to dispose of will phone 688F any time during this week, and a Scout from the Troop will call for same.
1d, 137, 4604

AUCTION SALE

Auction Sale of 140-acre Farm, Stock and Implements of the late Loren Northey, Lot 22, Concession 5, of Douro, close to the Pine Grove Cheese Factory. Ten head of milking cows; six head of horses, 30 hens, ten tons of hay, 400 bushels of oats, rye, wood, household furniture and machinery, on Monday, December 17th, at 1 p.m. R. H. Alford, Auctioneer.
3d, 8 11 14, 4512

CHRISTMAS TEA AND CONCERT.

Thursday, December 13, under the auspices of Gilmour Memorial Sunday School. Supper served from 6 to 8. Admission: Children 20c, Adults 35c. 2d-138-4534

SHOOTING MATCH FOR DUCKS.

On Thursday, December 13th, at 1 o'clock sharp, at W. J. Gills and Sons, Peterboro Road. 2d138-4591

CARD OF THANKS.

The family of the late Mr. Patrick M. Leahy wish to thank all friends and neighbors who showed kindness and sympathy in their sad bereavement.

ANCIENT ORDER OF FORESTERS "COURT STANLEY"

All members are requested to attend the Regular Meeting of the above society, Tuesday, December 11th, at 8 p.m., W. O. W. Hall. Business of importance. Election of Officers.
W. Dowson, C. R.
Alfred Day, Secretary
2d, 137, 4532

AUCTION SALE.

Thursday at Hancock's Rooms. Chesterfield Suite, Dining Room Suite, Brass Bed, Dressers, Kitchen Cabniet, Wicker Chairs, Tables, Rugs, etc., propery of W. E. Fraser. Sale 1.30 p.m.
1d-137-4548.

HOSPITAL NURSE THANKS WOMEN

Secretary of Local Branch of Grenfell Mission Receives Letter From Labrador.

Indicative of genuine appreciation is the letter recently received by the secretary of the Grenfell Mission, Peterborough Branch, from the Harington Hospital, Canadian Labrador. It reads:

Mrs. Langley,
Peterborough, Ontario.

Dear Madam,

I am sorry we have been unable to write to you sooner, to thank you for the bale of clothing and new wool sent from your association. As the fishing has been very poor this year, and the hardship great in consequence, the things will be doubly appreciated. We find everything very useful. Please accept our sincere thanks.

Yours truly,
ISABEL COLE,
Nurse-in-Charge.

Around the City

In the case of Thomas Flannery vs. William H. Lytle, reported in Saturday's Examiner, J. A. O'Brien acted for Flannery and S. T. Medd, K.C., for Lytle.

James Guiry was the plaintiff in Guiry-Lillico and Hughes action, instead of James Geraghty, as reported.

ACCOUNTS PASSED

Hastings Village Council Holds Regular Monthly Meeting.

(Examiner Correspondence)

HASTINGS, Dec. 11. —At the monthly meeting of the Hastings Council, held on Friday evening, December 7, in the Council Chambers, the following accounts were ordered paid:—Wm. Boyle, Town Hall, $7.25; Tim Crowley, gravel for streets, $5; Ontario Amesite Co., Ltd., $600; T. Coughlan, general, $1.90; T. Coughlan sanitary $17.60; A. J. McKenty, streets, $17.10; A. J. McKenty, Town Hall, $51.73; J. M. Baker, Town Hall, $2.20; W. P. Plant, Town Hall, $18.91; Bell Telephone Co., streets, $57.66; Sam Hatherley, special constable $2.00; S. R. Hart Co. Ltd., Vital Statistics, Register, $3.27; J. J. Collins, Fire Dept., $15; Robt. Dalnard, streets, 50 cents; H. M. Fowlds and Son, Town Hall, $69.61; D. E. Scriver, inspector of scales, $5; Alex. Wilson, Town Hall, $12.71; Alex. Kennedy, streets, $3; Thos. Shaughnessy, streets, $1; Fowlds Co., Ltd., Electric Lights for streets, $179.50; C. P. Doughty, Balance on printing, $36.69; C. N. Railway watchman, October, $16.67; Bell Telephone Town Hall, $2.75; Bell Telephone for W. Wellman, Fire Chief, $2.05; John Scriver, charity, $3.75; Wm. Boyle, salary, $8.33; Wm. Killinbeck, Constable, $25; Geo. Lynch salary, Fire Dept., $7; Postage, A. Wilson, clerk, $5; H. M. Fowlds and Son., streets, $6.90; Counties of Northumberland and Durham, $423.45; County rate, $2,098.15.

A By-Law was passed confirming the appointment of deputy returning officers, and poll clerks, and the appointment of places of voting.

The Council adjourned to meet Saturday, December 15, at 9 a.m. for annual meeting.

BIRTH

COCKS. — To Mr. and Mrs. J. J. Cocks, on Sunday, Dec. 9th, a daughter(Emma Marianne).
1d-137-4616.

DEATH.

COUGHLIN.—At Belleville, on December 10th, Dr. C. B. Coughlin, superintendent of the Ontario School for the Deaf.

Funeral will be held on Thursday morning at 8.30. Mass at St. Michael's church at 9 o'clock. Interment will take place in St. James' cemetery, Belleville.
1d-137-4549.

CLEARING SALE AT CLOSE PRICES

Coats, Mitts, Horse Blankets, etc. Also a number of second-hand Cream Separators, 2 Root Pulpers, 1 Gas Engine, 6 h.p., mounted.
Agency for De Laval Co.
R. C. Heard,
348 Water Street - Phone 1329

WINNERS ARE ANNOUNCED

Marion Storey of Omemee Wins First Prize in Santa's Chimney Competition.

MANY ENTRIES.

Santa's Chimney Editor certainly was given a big contract when the immense number of chimneys sent in was opened up, and comparison started. It was at once evident that a very great amount of work had been expended in producing neat, attractive chmneys, and with only three prizes to award, it was a rather heart-breaking job to have to pass over so many really creditable attempts and decide on the best three. It was finally settled by The Examiner adding a 4th prize of $2.00 and 10 more prizes of $1.00 each, as a recognition of the splendid interest taken in the contest. Some of the letters that accompanied the chimneys told of the pleasure the contest had given them, and also that the close study of the advertisements had helped settle the gift question for the participants. In The Examiner window entries of the 14 prize-winners are shown, as well as the big heap of unplaced entries, among which are 50 to 100 that are all worthy of special mention.

So much work has been put on the chimneys, winners and others, that if any contestant wishes their entry returned to them, they may have it by calling at The Examiner any time after Saturday, Dec. 15th, up to which time they will be on exhibit in our display window.

Following is the list of awards:

1st—Marion Storey, R.R. 2, Omemee, $10.00.
2nd—Mrs. Fred Hooper, 166 Dublin Street, $7.00.
3rd—G. D. McClelland, 239 Engleburn Avenue, $3.00.
4th—Freda Kilcher, 264 Reid Street, $2.00.

Ten others, to each of whom is awarded a prize of $1.00:
Mrs. F. Benson, Regent Apts., 139½ Hunter Street.
Merton Pearse, 435 Rogers Street.
Mrs. W. J. Rhodes, 277 John Street.
Helen P. Bonney, 711 Water Street.
C. B. Dobbin, R.R. 3, Peterborough.
Dorothy Gavine, 194 London Street.
Miss Marion Moore, 298 Margaret Ave.
Hilda Storey, 194 Mark Street.
Ethel Smedmore, 318 Charlotte St.
Mrs. Harold Dawson, R.R. 1, South Monaghan.

IN POLICE COURT

Peace and quietness prevailed in the City Police Court this morning, following Monday's busy session. When His Worship Magistrate O. A. Langley arrived, there was not a single case slated for his attention

IN MEMORIAM.

PICKEN. — In loving memory of Nellie Picken, who passed away, December 11, 1927.
—Remembered by her sister, brother and niece. 1d137-4595

IN MEMORIAM.

CLARK.—In loving memory of our dear mother, Mrs. Jane Clark, who died Dec. 11tr, 1917.

"When a mother breathes her last farewell,
The stroke means more than tongue can tell;
The world seems quite another place
Without the smile of mother's face."

—Inserted by Son and Daughters: Tom, Hannah and Hazel.

LAST CHANCE.

JUST A FEW LOADS LEFT HEAVY HEMLOCK SLABS, CUT 13 INCHES LONG, AT $4.50 PER LARGE TEAM LOAD. THIS IS POSITIVELY A REAL BUY IF YOU USE WOOD.—ALFRED McDONALD LUMBER CO. LTD. PHONE 176. 3d-137-4526.

1925 BUILDING PLANS

Houses, summer cottages, garages, etc. Many colored plans to select from. Homes built on monthly payment plan.
Call or phone
A. B. CUNNINGHAM
331 Reid Street

Give
FLOWERS

WHAT more appropriate gift can you make, what will express sentiment and kind feeling in a better manner than Flowers at Holiday time?

FERN SPECIAL

Fine Bostons for House Decoration; large, bushy plants. Count this for Santa's chimney. Price .....

$1.50

Peterboro Floral Co.
347 George St. Phone 1395

OBITUARY

PATRICK M. LEAHY

The funeral of the late Patrick M. Leahy took place Sunday afternoon from the residence of Mr T. E. Nolan, 530 Sherbrooke street to St. Peter's Cathedral and Cemetery. The Rev. P. Costello and the Rev. K. Corkery officiated.

The large cortege, the spiritual and floral offerings showed the very high esteem in which the deceased was held.

The pall-bearers were: Mr. Joseph Drain, James Hamilton, William Evans, T. E. Nolan, aJmes O'Toole, Michael O'Toole.

AMOS BYERS

BETHANY, Dec. 11 (Examiner Correspondence)—The death occurred very suddenly on Sunday morning of Amos Byers, who was unmarried and lived alone on his farm on the boundary between Cavan and Manvers, just south of the village.

Early in the week Mr. Byers had some teeth extracted and it is thought that poison from them went through his system as he was very ill for several days, passing away early Sunday morning. His sister, Mrs. Fallis, and several of his friends were with him during his illness.

He leaves to mourn his loss one brother, William, and three sisters, Mrs. David Cairns of Bethany, Mrs. Perry of Peterborough, and Mrs. Fallis of Millbrook.

Patrick Henry, Thomas Jefferson and George Washington were known as the tongue, pen and sword of the Revolution.

AT FRESH FISH INN

FRESH CAUGHT
SOLE, PLAICE, FLOUNDERS
FILLET OF SOLE.
PHONE 2733.
203 CHARLOTTE ST.

Electrolysis Only Sure Hair Remover

Graduate Dermatologist of Hiscot Institute, guarantees permanent results. Also Facial and Scalp Treatments.

Phone 2143-M.
2d-t.f-4589

PHONE JOHNNY-ON-THE SPOT 703

For more heat burn our
No. ONE HARD COAL SOLVAY COKE
Year Old
DRY SLABS
AND HARDWOOD
HODGSON BROS.
Dalhousie and Bethune
tu-f

EFFICIENT TAXI SERVICE

25c

to any part of the City
Call
752
for an
ALPHONSE T. FONTAINE
de Luxe Car, and have a chance to win some of the
$75.00 in Prizes
We are offering FREE
Ask the driver
4d, 5 8 11 13

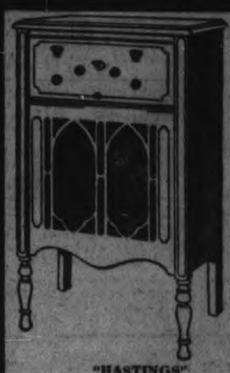

"HASTINGS"

Watson's

Headquarters for
De Forest Crosley
and
Stromberg-Carlson
RADIOS

We have several slightly Used Battery-operated RADIOS, to be cleared at Real Values. Among them are the following. All Used Radios are equipped with New Batteries and Tubes

Last year's DeForest Crosley 5-Tube Console, used very little. Complete with new equipment..... $149.00

Marconi 6-Tube Single Dial Control, Walnut Cabinet, good as new. Complete $125.00

Stewart Warner, 5-Tube. Complete with new Batteries and Tubes $95.00

DeForest Crosley, 3-Tube. Complete with Musicone Loud Speaker, Batteries, etc. $55.00

See and Hear These Radios Any Evening at Our Radio Studio.

WATSON
TIRE AND RADIO SUPPLY CO.
446 GEORGE ST. PHONE 968
Peterboro's Largest Tire Dealer

NEILL'S
GIFT Suggestions

Buying footwear in volume for our many stores in Ontario and paying cash for all our purchases, allows us to sell on very small margins, thus giving our customers the highest quality merchandise at the lowest prices.

Gifts that will be appreciated.

Evening Slippers
Street Shoes
Goloshes
Rainettes
Rubbers
Boudoir Slippers
House Slippers
Skates and
Skating Boots
Ski Boots
Moccasins
Snowshoes
Trunks and
Travelling Goods

Rubbers

Men's	85c
Boys	75c
Youths	65c
Ladies	65c
Misses	60c
Children's	55c

Work Rubbers

Men's	$2.35
Boys	$1.85
Youths	1.55

Overshoes

at exceptionally low prices.

Men's, 1 buckle .. $1.85
Ladies, 4 buckle .. $2.65
Misses, 3 buckle .. $1.85
Children's 3 buckle $1.65

R. NEILL Ltd. 350-4 George St.

HOME EDITION

The Evening Examiner

IF IT WILL HELP PETERBOROUGH AND DISTRICT, THE EXAMINER IS FOR IT.

PROBABILITIES
Lower Lakes and Georgian Bay—Light to moderate south easterly winds, cloudy and mild to-day and Thursday, with some fog, light local rain to-night and Thursday.

VOL. LXII., No. 137. PETERBOROUGH, WEDNESDAY, DECEMBER 12, 1928 PRICE THREE CENTS

KING GEORGE UNDERGOES OPERATION

Ottawa Power For Central Ontario

New Unit Nearly Ready

Plant at Smiths Falls Will Provide Power For Central Ontario Areas.

44,000 VOLTS.

Construction Commenced August 1 and Was Ready Two Months Later.

(Special to Examiner)

TORONTO, Ont., Dec. 12.— An announcement of importance to the power consumers of the St. Lawrence and Central Ontario systems was made to-day by the Ontario Hydro Electric Commission in a survey of the work just completed on the 15,000 KV-A transformer station at Smiths Falls.

Power to the new station is delivered by a transmission line from a point on the Ottawa River near the plant of the Ottawa and Hull Power Plant. The power under contract from the Gatineau Power Company is transmitted to the new station at 110,000 volts and it is there transformed to 44,000 volts and initially will be transmitted to the St. Lawrence and Central Ontario systems at the latter voltage.

The delivery of Gatineau energy to Smiths Falls is contrasted in several features with the delivery of such power to Toronto for use by this city and by other municipalities in the vicinity. The voltage of power to Leaside is 220,000 and it comes in 25 cycle.

Installed Outside

The new site at Smiths Falls is located on a four acre site adjoining the Smith Falls-Brockville branch of the C.P.R. station in Smiths Falls and all of the equipment comprising the station is installed outdoors.

Construction was commenced August 1, 1928 and was ready for service on October 1st, last. The 15,000 KV-A transformer bank was manufactured in Canada. It is composed of three 5,000 KV-A units (with a spare unit) and a "regulating" transformer which provides facilities for changing taps under load. The main units are of the three winding type rated at 5,000 KV-A 63,500, 25,400, 4,150 volts. The high voltage winding is provided with three 2½ percent taps, one above and two below its rating. These caps may be changed when the bank is de-energized, by means of an external mechanism mounted on the side of each tank. The transmission line after reaching Smith's Falls and Kingston is continued from the Rideau Power Company at Merrickville to Brockville.

AIRMEN PRESENT AT CONFERENCE

President Coolidge Reviews Progress of Aviation From Origin Until Present.

WASHINGTON, D.C., Dec. 12 (Canadian Press).—The elite of the air assembled here to-day at an international civil aeronautics conference and heard President Coolidge single out past and present heroes who have done "much to make America air-minded."

The President paid tributed to Wright Brothers, who twenty-five years ago accomplished the first flight and drew attention to the exploit of Col. Charles A. Linbergh. Forty nations are represented at the conference.

GRIPPE EPIDEMIC IN MONTREAL CITY

Members of Staffs of City Hospitals Stricken With Dread Disease.

MONTREAL, Dec. 12.— (Canadian Press)—There is a real epidemic of grippe in the city, though not of the same dread type which ravaged Montreal ten years ago. At the Montreal General Hospital twenty-five nurses have been stricken, while two doctors and eight maids have been affected from the Royal Victoria staff. Notre Dame Hospital has fifteen of its staff ill. The east end of the city is hard hit. Many cases are reported and there has been a sharp falling off in school attendance.

PRINCE ARRIVES AT BEDSIDE OF ROYAL PARENT

Slight Improvement Was Noticed Late Last Night in His Majesty's Condition.

CHANGE FOR BETTER.

Prince Visits King and Then Goes To His Own Home at York House.

LONDON, Dec. 12 (Canadian Press)—King George's physicians at 10.30 a.m. to-day issued this bulletin on his condition:

"The King had some hours of sleep. The slight improvement noted late last night is maintained. The temperature being somewhat lower and the general condition a little better."

It was stated officially to-day that Prince George, who has been serving aboard the H.M.S. Durban, left Bermuda this morning for New York. He will leave New York on the Berengaria which sails for England Friday.

The Sovereign of the British Empire, exhausted by three weeks of struggle against serious illness, late last night greeted his son and heir, who had hurried six thousand miles to stand at his bedside.

The King had not previously been told of the expected arrival of the Prince of Wales, but he was said to have immediately recognized the Prince. Their visit was not prolonged, for fear of tiring the patient.

Change For Better.

At about the same time it was said at Buckingham Palace that there was a slight change for the better in the condition of the King.

The Prince, in the hour that he spent at the Palace, saw also his mother, his sister and his brother, the Duke of York, who have been bearing [illegible] of the direct strain imposed on the Royal family by the illness of His Majesty. The Prince then went to his own home at York House.

The Associated Press learned at Buckingham Palace just before midnight that there had been a slight change for the better in the condition of the King.

The King's physicians issued the following bulletin at 8.30 p.m.: "His Majesty had a quiet day. There is no increase in the exhaustion, and the pulse remains steady. — (Signed) Hewett, Dawson."

The King is struggling magnificently against his illness, it was semi-officially said last night at Buckingham Palace. This was shown by the fact that his exhaustion has not increased, while his pulse remains steady The night bulletin was said to be even more satisfactory than had been anticipated.

The Palace information said, however, that it was not considered altogether reassuring, and that deep anxiety persists, and must continue. The quiet day which His Majesty passed enabled his constitution to continue to fight against the general infection in his system, which had been weakening him during the last few days.

The Prince of Wales, when he reached the Palace, after a record-breaking journey from his hunting-grounds in East Africa, was permitted to see his father. Sir E. Farquhar Buzzard had called again last night after the evening bulletin was issued and joined his fellow-physicians, Sir Stanley Hewett and Lord Dawson of Penn, in further consultation.

Greets His Brother.

The Duke of York, with the Duchess, had dined with Queen Mary last night before he hastened to Victoria Station to meet his elder brother and inform him of the condition of their father as they rode to the Palace.

Princess Mary, only daughter of the King, attended a charity concert last night, but left at the end of the first part of the program in order to greet the Prince of Wales at the Palace.

Sir William Joynson-Hicks, Home Secretary, at a public dinner last night, said: "I am sure we shall all rejoice even in the slight additional hope which to-night's bulletin gives us, and that we all join in the prayer, 'God Save the King'."

Wins Long Race.

The Prince of Wales last night won his long dash from farthest Afric and reached the sick-room of his stricken father. He arrived at Buckingham Palace at 10.25 p.m. (5.25 p.m. Eastern standard time), where the King for three weeks has been fighting pleurisy and lung infection, which had caused anxiety throughout his Empire. The Prince arrived in London at 10.17 p.m. (5.17 p.m. Eastern standard time).

Aided by the resources of three nations in his final dash across Europe, the heir to the Throne was met on his landing on English soil at Folkestone by Prime Minister Stanley Baldwin. Again he received the latest word

(Turn to Page 8, Please)

Palace Welcome Is Avoided By Prince

LONDON, Dec. 12 (Canadian Press).—The Prince of Wales last night, even at the climax of a 6,000-mile forced journey, showed characteristic avoidance of ceremony. He had been expected to enter Buckingham Palace by the Privy Purse door, where Sir Derek Keppel, Master of the Household, and other officials were waiting to welcome him. Instead, the Prince entered by the garden entrance, which is a most private way, used exclusively by members of the royal family. He thus avoided the official greeting and maintained his expressed wish that everything should be as private as possible.

FIRST CASE GOES TO JURY

Thomas McMillan Is Suing For $400 Damages On Account of Highway Accident.

FOURTH TIME IN COURT.

After a long session of hearing evidence that lasted all yesterday afternoon and the final summing up of the case by the lawyers this morning the jury retired at 12.30 to-day to come to their decision in the case of McMillan vs. Wallace, in which McMillan was suing Wallace for $400 damages.

This is the fourth time this case has appeared in court. It arises out of an accident on the provincial highway near Welcome when on the early morning of September 7 Thomas McMillan, who was proceeding from Toronto to Peterborough, encountered some cattle which belonged to Wallace, on the highway. McMillan believing he could not stop his car coming down the hill at the rate of 32 miles per hour, did not put on his brakes, but took his foot off the accelerator and swerved to the left to avoid the two cattle on the right, only to strike a calf on the left which he had not seen. The calf was killed. McMillan was knocked unconscious, and the car took to the ditch and was smashed beyond repair. Wallace was tried in Police Court in Port Hope for allowing his cattle to be on the road, and was fined. He appealed the case, but the first decision was upheld. Wallace then had McMillan in Division Court at Port Hope and obtained $55.00 for the loss of his calf.

Returning from Toronto.

The evidence showed that McMillan was returning from Toronto about two o'clock in the morning of September 7, having with him in the car some of the members of the local ball team. He came down a hill a short distance from Welcome, and there killed the calf. The car took the ditch and was badly smashed.

It was brought out in the evidence that picnickers had been in the habit of having lunch beneath the shade of the tree near the gate from which the cattle are said to have escaped, and it was thought that these persons may have dropped the bars and thus let the cattle escape. If this were done without Wallace's knowledge, then it was declared that he was not to blame and could not be held responsible for the damages.

However, it was shown in the evidence of Traffic Officer Halleck that Wallace on the morning of the accident declared to him that he had ordered the hired man to go down and fix that fence. However, this evidence was strongly contradicted by the defendant. On the evidence of many farmers of the district, it was said that the gate was secure enough to retain cattle, and that it had kept them in since the first week in July.

Plaintiff to Blame.

The defendant tried to show that the plaintiff was to blame for the accident because he did not drive with due precautions on that dark night, and in coming down the hill. However, because there was no vibration to his engine, the plaintiff said definitely that he was not going faster than 32 miles per hour. It was shown by the defendant that before striking the calf, Wallace had 50 feet in which to stop after hitting the calf, the place being detected by the blood spot on the road, the car went 132 feet on the road, then jumped into the ditch and continued up the ditch until it hit a culvert.

Numerous witnesses for the defendant swore that the gate was perfectly secure for retaining cattle, while the young men who were in the car with McMillan declared that when they observed and tested it that night it seemed very insecure, and that small cattle could escape with ease.

A photograph of the gate brought into court by the defendant, and said by his witnesses to be a fair picture of the gate and the manner in which the bars were placed, was contradicted by the plaintiff and two of his witnesses, who declared that there

(Turn to page 15 please.)

TRUE BILL IS RETURNED BY GRAND JURY

Judge Huycke Warns Members That They Must Give Full Consideration to Case.

CRIMINAL CHARGE

Seventeen Prisoners Being Held in Jail, 5 Under Remand and Rest Under Sentence.

After two hours taken in hearing the evidence in the case of the Crown vs. James Webber on the charge of seduction the Grand Jury brought in a true bill and the case will be heard before His Honor Judge Huycke at the December sittings of the General Sessions of the Peace, now in session at the Court House.

The following Grand Jury was sworn: J. T. O'Connel, foreman; J. P. Bickell, John Coones, H. N. Cameron, Charles Flynn, Lewis Pife, Albert Hunter J. W. Kindred, Ronald McKee, Michael McKiever, T. R. Rattenbury, A. J. Troop and Cecil Williamson.

In his address to the Grand Jury, Judge Huycke warned the members that they must give full consideration to this case, and judge if there was sufficient evidence to warrant that the case should be continued. If the case had not sufficient evidence they should bring in a "no bill," and thus save the expense and stigma of a trial to the young man. In considering the evidence, the jury must keep in mind these three points: Did he seduce the girl? Was she of previously chaste character? Was she at the time of seduction between the ages of 16 and 18?

His Honor said that another important part of the Grand Jury's duties was to act as an investigating committee to see that the public money was not being wasted and was being spent to proper advantage in the maintenance of a great many public institutions. An important part of their tour of inspection must necessarily be the jail in which are held at the present time seventeen people, five being under remand and the remaining twelve spending their sentences on various charges of theft, breach of the Liquor Control Act, and assault. The judge paid a compliment to the splendid work of H. Nesbitt, who was jailer for a long number of years, saying that he did splendid and conscientious work and was kind and good, but just. In seeing the people in charge of these public institutions His Honor especially recommended that they, if the jury found them run properly, to say so and give credit where it was due but if any fault was found to have the courage to expose it.

The judge said that in dealing with first offenders it was often the best course to be considered and give them full opportunity to overcome the first mistake. "This," said the judge, "is a discovery that has only recently be made by certain parts of the press and the public. On the other hand there prevails a kind of morbid sentiment among some people against all kinds of punishment, even where punishment is most necessary. Public safety must be maintained and no man should be allowed to commit a crime and get off when he is a hardened criminal." The judge said that people could always be found willing to sign a petition to secure the freedom of a prisoner, no matter what his crime or his record.

His Honor made heartfelt reference

(Turn to Page 15, Please)

Baltimore Bandits Foiled In Raid On Truck Of Liquor For Washington Envoy's Christmas

BALTIMORE, Md., Dec. 12.—Four armed bandits attempted yesterday to hold up a truckload of imported wines and liquor, valued at $15,000, consigned to diplomatic representatives of foreign countries for their Christmas festivities in Washington.

The driver of the truck was knocked unconscious by the bandits as he sat at the wheel. Then, as the bandits started to raid the truck, a street car approached and they fled without any loot.

As the truck was near the Canton pier, where the liquor had been taken from a ship, the bandits' car moved up alongside.

"A little mistake has been made," one of the bandits said to the truck driver. "Just move over to the curb. We will have to check up on the shipment of liquor. We are government agents and it's all right."

"It's not all right until you show me your credentials," the driver replied. Four pistols then were leveled at him. Braving the guns, he refused to allow the men to check up on the shipment and one of the bandits then struck him on the head with the butt of a pistol.

The wines on the truck were destined for the embassies of Argentina, Spain and Italy and the legations of Switzerland, Honduras and Haiti.

STOLEN SECURITIES TRAP PAIR IN WALL STREET BOND ROBBERY

Suspect Tells New York Police He Won Them in Dice Game.

PART OF LOOT RECOVERED.

Pair Seized Trying To Cash Bond at Bankers' Trust Company.

NEW YORK, Dec. 12.—Bonds worth $68,000, part of securities worth $168,000, stolen in a unique manner three months ago, were recovered Monday and two men, who had them in possession, were arrested.

Neither was able or willing to divulge the method by which the original theft was accomplished. Police said Monday night the larceny charge probably would be changed to one of possession of stolen property.

"Won Them in Game."

William Turner, one of the two arrested, said he won the $68,000 worth of securities in a dice game in the Hotel Essex, Boston. His associate, George McFaul, said he had been employed by Turner to convert the paper into cash and had been promised $5,000 if he succeeded.

Exactly three months ago Monday, certificates calling for delivery of $168,000 worth of Montgomery, Ward and Company bonds were sent to the brokerage firm of Edward B. Smith and Company.

But the receiving clerk at the Smith concern discovered that one of the bonds had been improperly endorsed. He told the runner to call later. Fifteen minutes later an unknown man came in, in the name of the Smith company, demanded and received the certificates.

Monday McFaul and Turner appeared at the Bankers' Trust Company and tried to cash two of the stolen certificates, police said. The clerk looked up the record on the certificates and found that a "stop" order had been issued against payment. He detained the "customers" in conversation until detectives could arrive.

CAMBRIDGE DEFEATS OXFORD

LONDON, Dec. 12. — (Canadian Press). — Cambridge defeated Oxford three to two in an inter-Varsity soccer match. Yesterday Cambridge beat its rival at rugby.

Three Policemen Killed During Riot In Parel

BOMBAY, Dec. 12 (Canadian Press)—Three policemen and five mill strikers were killed to-day during the riots at Parel in the north end of the city when the mill strikers overpowered the police and then looted shops. Armed police reinforcements were rushed to the district and opened fire on the rioters. Many persons were injured in the disorder.

Shops were closed in Parel and business was at a standstill.

GAS STATION PERMIT ISSUED

McColl Brothers Purchase Property On George Street North of Brock.

COST $8,000.

George street will boast another service station within the next few months, for a building permit has been issued from the city engineer's office.

Applying and receiving the permit on behalf of McColl Brothers Oil Company, M. McIntyre, contractor of this city, will begin work on the erection of the new service station on what is known as the Yelland property on the east side of George street between Brock and Murray streets. June 1, 1929, has been set as the date of completion, the estimated cost being $8,000.

The new service station will be 87 feet by 21 feet 1 inch in general dimension, with concrete foundation, brick and stucco walls enclosing three rooms, on one story. Gravel patent shingles, brick chimney, pine interior finish, and a hot air heating system will be features.

The other building permit issued so far this week provides for the erection of a private garage by T. Ritchford at 303 Frederick avenue, to be finished by December 18, at an estimated cost of $100.00.

Gas By-law Should Be Seriously Considered Before Offer Is Turned Down, Says R. R. Hall, K.C.

The offer of the Hydro-Electric Power Commission to sell to this city, the gas plant and its distribution system including certain stores, tools and utility equipment for $335,000.00 and to accept debentures in payment thereof spread over a period of thirty years bearing interest at the rate of 4½ per cent. per annum, should be very seriously considered by the taxpayers, before such an offer is turned down.

The City Council is to be very highly commended on getting such an offer and on such favorable terms and conditions of payment. At first, the Commission wanted $360,000.00 for the gas plant and distribution system, but finally offered to accept $335,000.00 and throw in about $38,500.00 of property which is of little use to it but which is very valuable to the city.

I know that there are a great many people who are opposed to public or municipal ownership, but a gas plant is one that does not lend itself to the many wasteful methods that may be adopted under municipal ownership. The very fact that under Hydro management it paid its way, while the street railway ran under ground, shows that the gas plant has and still holds the vigor and the strength of youth.

In fact, if the management proceeds even on the lines at present adopted by the Hydro Commission, this plant without allowing anything for extensions will be paid off in full at the end of thirty years. Now, said one of my friends, you have touched a sore spot on the question of management. Municipal ownership is always marked with failure. That has not been and is not so. This article is only an introduction. More information has been requested and no doubt it will come. In the meantime, Mr. Taxpayer, get all the information you can: and ask The Examiner for more.

R. R. HALL.

December 12th, 1928.

ROBBERS TAKE LARGE PAYROLL

Open Fire On Collection Car, Wounding One of the Guards.

OTHERS OVERPOWERED.

YONKERS, Dec. 12 (Canadian Press).—In a daylight holdup in the heart of the city business section seven or eight robbers opened fire on a collection car of the First National Bank this morning and escaped with a $100,000 payroll, after wounding one of the guards.

The car, partly armoured, was transporting a payroll from the post office to the bank for later delivery to the carpet company. Two bank guards and a city policeman was riding in the car. The bandits opened fire from another car, and shot through the windshield, wounding Adolph Kauter, one of the guards, in the arm. The others were overpowered.

A peach contains about 88 per cent. water

Fluid Is Removed From Base of Lung During Morning

Although His Majesty's Condition Continues To Be Grave, Hope Is Not Abandoned—Secrecy of Minor Operation Is Well Maintained.

FEVER IS NOT SO ACTIVE, TEMPERATURE IS LOWER SLIGHT IMPROVEMENT NOTICED EARLY LAST EVENING

Medical Correspondent Says Afternoon Bulletin Discloses the Serious Aspect of the Case, But If Fluid Is Not Localized It May Not Cause Alarm.

LONDON, December 12 (Canadian Press). — King George underwent an operation to-day for the removal by puncture of the purulent fluid around the base of the right lung. Announcement of the operation was made in a bulletin this afternoon, which also said that further drainage would be necessary.

The Prince of Wales visited Buckingham Palace shortly after noon, and spent about an hour and a half there.

Palace officials were reluctant to comment on the afternoon bulletin. The fact that the doctors stated the slight improvement noted in the morning was maintained, was taken as a good sign.

The operation, technically known as a minor one, was performed this morning, and the secret was so well kept that it was not known till mid-afternoon when the second bulletin was posted.

A medical correspondent of The Evening News, discussing the bulletin, says it discloses a serious aspect of the case, but if the fluid is localized, it may not be a cause for alarm. The drainage would be effected by a tube at the chest or the removal of a small portion of the rib.

More Hopeful Air

King George was fighting his grave battle to-day with wonderful strength. There was a slightly more hopeful air among Buckingham Palace officials this morning after the medical bulletin had been issued, as it was regarded as favorable. The anxiety which has prevailed during the last two days continued, but it was lessened.

The fever from which the King is suffering was not quite so active and the lower temperature was construed as a good sign. The remarkable rally which the King made last night just before he saw the Prince of Wales, who made a stirring dash from equatorial Africa to his father's bedside, seemed to have been sustained.

The favorable bulletin was reinforced by the unofficial statements that the King had passed a fairly quiet night and it was undestood that he had had some refreshing sleep. Sir Stanley Hewett remained at the Palace throughout the night.

Hope Not Abandoned

Although King George's condition to-day continued grave, hope was not abandoned. He immediately recognized the Prince of Wales, who was permitted to visit his father late at night after completing a dash of about 6,500 miles from the interior of equatorial Africa, which he left two weeks ago this morning.

Hope was also encouraged by the fact that the Queen had not cancelled an engagement to act for the King late this afternoon in the unveiling of a war memorial.

While some quarters assumed that the Prince would not have rushed to Buckingham Palace if the end of the King had not been near, it was insisted at the Palace that such a meeting would not have been allowed had physicians attending the King regarded the excitement which would attend it as likely to have an effect immediately dangerous.

When the Prince first arrived at the Palace it was announced that he was not allowed to see his father. Later it was stated, however, that he did see the King but the visit was not prolonged for fear of tiring the patient. These contradictory statements were explained unofficially today by the announcement that the King was sleeping when his son and heir arrived, but he awoke before the Prince left the Palace, and as his condition showed some improvement. It was decided that the visit might be permitted without risk.

Visits Palace.

Prince of Wales back in England after his dramatic six thousand mile dash from equatorial Africa, spent half an hour at Buckingham Palace this afternoon.

He then returned to York House. Lord Dawson, of Penn, remained at the palace throughout the morning. Sir Stanley Hewett spent most of the morning there and left just before lunch. Both doctors planned to return later in the day.

Queen Mary left the place in the Royal car after two o'clock to keep her engagement to unveil the Mercantile Marine war memorial. Princess Mary accompanied her and they drove without escort.

The Prince drove from York House to Buckingham Palace at noon after spending the morning resting. The Duke of York, who had visited the palace earlier in the day, returned with the Prince. Baron Davidson, former Archbishop of Canterbury, was among those who called at the Palace. Another visitor was the former King Manuel of Portugal.

3.20 p.m. Bulletin

King George's physicians at 3.20 p.m. issued the following bulletin: "Slight improvement in the King's condition noted this morning is maintained. Some purulent fluid around base of right lung has been removed by a puncture this morning, and further drainage will be necessary.

The bulletin, which is the first to be issued before the usual evening report was signed by five of the King's physicians who have been in attendance on His Majesty. They were, Sir Stanley Hewett, Dr. L. E. H. Whitby, Sir Farquahar Buzzard, Sir Hugh Rolleston, and Lord Dawson of Penn.

Unveils Memorial

Despite axiety over the illness of her royal husband, Queen Mary gave renewed evident to-day of her devotion to duty. She motored from the Palace into the City of London and unveiled a war memorial to the members of mercantile and fishing fleets lost at sea during the Great War.

The occasion was the first on which the Queen's voice has been heard over the radio. The entire ceremonial was broadcast and thousands of spectators gathered at the memorial.

Sir Hugh Rigby, honorary surgeon to King George visited the Palace this evening. It was the first time Sir Hugh has been mentioned as visiting the Palace.

HAMILTON, Bermuda, Dec. 12 (Canadian Press). — Announcement was made by the Admiralty here that Prince George, fourth son of the King had expressed a desire to return home. H.M.S. Durban, aboard which he is serving as lieutenant, will likely take him to New York, where he will transfer to the Berengaria, sailing from there December 14.

FUR ROBBERS GET 24 YEARS

Trio Plead Guilty To Twenty-five Charges of Armed Robbery.

THIRD REMANDED.

TORONTO, December 12. Canadian Press. — Two of the three men who held up and robbed the Max Goodman fur store of furs valued at $15,000 recently, were sentenced to-day while the third was remanded.

Leo Craig received 14 years, and Louis Beaver 10 years. Sam Pike was remanded. The trio pleaded guilty to 25 charges of theft, armed robbery, conspiracy and shop-breaking.

The three men were arrested between Trenton and Brighton by the Provincial police. The stolen furs together with sawed off shot gun and duplicate license plates for the stolen automobile, in which they escaped from Toronto, were found in the car, according to evidence of Inspector Jerome and Constables Storey and McBrien, who made the arrests, when the bandit car was forced to halt for tire repairs.

SAULT STE MARIE, Ont., Dec. 12. — (Canadian Press). — Steve Chimez, is in the hospital in a critical condition following an attempt to commit suicide by drinking lye mixed with pop.

The most sensitive part of the body is the tip of the tongue.

Plan Is Laid To Kill Hoover

Plot Laid Against Life

Bombs and Revolvers Are Found By Police at House in Buenos Aires.

VISITOR IS GUARDED.

Conspirators Used Detailed Map of Railways In Forming Plan.

BUENOS AIRES, December 12. — Canadian Press. — Official confirmation of the discovery of a plot against the life of Herbert Hoover and of its frustration by the police, was made public last night by President Irigoyen.

His statement said: "The President of the Republic being desirous of making agreeable the visit of the President-elect of the United States of America, and of offering the greatest possible guarantee of safety to the personnel of the illustrious visitor, commanded the police to intensify their observation of dangerous anarchist elements.

"This order was carried out by the division of investigation, which after discreet inquiries and investigations, this morning searched a house in Estomba street, in which were found four hand grenades, two cylindrical bombs, one square bomb, dynamite, revolvers, automatic pistols, quantities of ammunition, and 150 ten-peso notes—all of which have been placed at the disposition of the judicial authorities."

The police said that a room in the raided house contained a detailed map of the railway system which apparently was used by the plotters in planning their attack.

It was announced last night that 1500 guards had been employed on special duty to ensure the safety of Mr. Hoover during his visit. For several days the police have been active in rounding up persons believed to have been active in previous agitations against the United States, notably bombings and demonstrations growing out of the Sacco-Vanzetti exops, and Nicaraguan interven-ed.

1,00 Place Bombs on Tracks.

Pla deails obtained from the mandicate that the conspirators intended to place bombs on the railway tracks just before the arrival of the Hoover special train, which is due here late on Thursday afternoon. It is believed the bombs were to have been placed somewhere near the outskirts of the city.

A youth arrested in the raided house gave his name as Carlos Gutierrez, aged 18 years. The police declared that his real name was Alejandro Romano, and that he was 21, but posed as younger in the hope of obtaining leniency under the minors law. He is said to be a student of chemistry, and was believed to have manufactured the bombs.

A second man arrested last night near the house gave the name of Jaime Oliver. The police said that his real name is Jaime Castro and that he is a chauffeur.

Norwood

(Examiner Correspondence)

NORWOOD, Dec. 7.—Mr. John Hendren has gone to spend the winter with his daughter in Detroit.

Mrs. J. Riseborough was in Toronto this week.

Mrs. William O'Grady, of Peterborough, visited her parents, Mr. and Mrs. J. McNichol, this week.

Mrs. Scott Wildman is spending a few days in Peterborough.

Mrs. Bingham, of Millbrook, spent a few days recently with her grandmother Mrs. Hendren.

Mr. and Mrs. William Murphy and family spent the week-end in Chatham.

Mr. Ben McMillan, of Calgary, visited his sister, Mrs. B. Scott, and brother, Mr. R. McMillan, over the week-end. Mr. McMillan was eas on a business trip.

Mrs. J. Calder and Miss Christini Calder were in Peterborough this week.

Mrs. J. Glover and daughter, Helen, of Smithfield, have been visiting her mother, Mrs. W. Andrews.

Miss Lillian Howson has gone to Toronto where she is entering the General Hospital as a nurse-in-training.

Mr. N. C. Porter recently visited his parents and sister in Toronto.

Mr. and Mrs. A. Waddell spent a day in Toronto this week.

Mr. and Mrs. Wellington Varty, of Oshawa, are guests of the latter's parents, Mr. and Mrs. Tharby.

Mrs. N. C. Porter has been visiting friends in Peterborough.

THE WEATHER

TORONTO, Dec. 12.—Pressure is high over the eastern and relatively low over the western portion of the continent. The weather has been fair in all Provinces; mild in the West and milder in Ontario and Quebec.

Ottawa Valley, Upper and Lower St. Lawrence—Moderate south-westerly winds; fair, with stationary or higher temperature.

You will find many things in the Classified Ads. of The Examiner.

ONLY ONE TRUSTEE SUPPORTS TOWNSHIP SCHOOL BOARD BILL

Northumberland and Durham Association Meets in Convention in Cobourg.

DEFENDS PRINCIPLE.

Professor Sissons and W. Morris Deliver Two Excellent Addresses.

(Special to Examiner)

COBOURG, Dec. 12.—The proposed township school board bill found only one supporter at the convention here Tuesday afternoon of the Northumberland and Durham Trustees' and Ratepayers' Association. Leonard Smith of Cavan Township defended its general principle during the discussion, and stood up alone when a vote was taken to sound the sentiment of the assembly. He contended that it would effect a more equitable levy of school taxes than the present school section system imposes, and he declared that this was a much needed change in his own township.

L. B. Winslow, also a Cavan man, opened the debate from a calm negative attitude, and moved the resolution recording the Association's opposition to the proposed bill. It was the entering of the thin edge of the wedge of consolidated schools he argued, and was to that extent, doubly at fault.

Not a Political Question

Dr. W. G. Robertson, M.P.P., of Colborne offered a broad criticism of the measure, affirming with Mr. Winslow, who had avowed his loyalty to the conservative party, that there was no political aspect to the opposition to the bill which Premier Ferguson, as Minister of Education, had submitted to the legislature as representatives of the people of Ontario.

R. B. Dawson of Warkworth, president of the counties association, was in the chair, and W. A. Atkinson of Roseneath occupied the secretary's position. The primary purpose of the convention was to consider the township school board bill, but two excellent features were the addresses by Prof. S. B. Sissons of Toronto University (Victoria College) and W. Morris, of Toronto, secretary of the Ontario Educational Association.

Ideals of Education

Basing the divisions and topics of his address on a verse by Henry Van Dyke, pegs to hang his thoughts on as he termed it, Mr. Morris dealt with the ideals of education. The first objective he mentioned was "to learn to think without confusion, clearly." Too often the ability of a teacher was gauged by his or her success in the number of pupils passing their examinations. Education, however, should tend to develop in children qualities of initiative, originality and intellectual adventure so that when they grow to manhood and womanhood they will be able to take hold of problems that arise, and think their way through any situation.

Many issues to-day are easily beclouded, Mr. Morris continued. In the United States presidential election, religions and prohibition were introduced, and so it may be with every political, religious and social question.

"We are inclined to let outside matters creep into the discussion of certain questions, and remembering that we should re-examine our school plans, the curriculum, the teachers and their qualifications, and see if they are developing our children to think clearly."

Love Our Fellow Man

The second topic was "to love our fellow man sincerely."

"The greatest eulogy you can give to any man is this, that he loved his fellow men, and it was very gratifying to hear the remarks of Col. Odell regarding Col. MacNachtan and to learn how highly he stood in the hearts of his fellow men. How do we know that any man loves God if he does not love his fellow man whom he has seen. Children should learn how to live with one another, to respect their seniors and live on good terms in the home and in society. That is a great lesson for us all. It is one thing to know how to make a living, and it is another to know how to live, to live with one another. That should be the main purpose of education, to learn the great art of living with one another.

Parents should watch their children to see whether they become better members of the family, see if they are getting on with other children. Does the little girl take a delight in household tasks, does the boy go cheerfully to his chores. How do they conduct themselves in their little democracy."

A True Vocation

The third topic was "to act from honest motives truly."

"I take this to refer to the great dynamic of our lives, the motives that inspire conduct. The great ideal of life should be to be able to express ourselves in our work. We should relate our work with our ideals so that we can express ourselves in the things we do. We need to educate our boys and girls in order that they shall find joy in the work they are doing rather than in the hobbies they have when their work is done.

A Curse of Urban Life.

"That is one of the great curses of urban life. So many cannot express themselves in their work. Then when five o'clock comes they rush off to their real lives, to the things in which they really live. In some factories the raw material comes in at one end, each employee adds his quota of work, and the completed product goes out at the other end. There is no incentive for men to express themselves in such work. I am coming to the conclusion that a well regulated farm, which is owned by the operator, provides as fine an opportunity I know of for a man to express himself in the work he is doing. We should see that our boys and girls are learning to express themselves in the vocations they are entering.

"To trust in God and heaven securely" was the final topic. "No man, I believe, is really educated unless also in his religious nature. Man is naturally religious, and that side of him needs to be developed. I do think that, if we select a teacher who has the interest of the children and the community at heart, it is possible to explain high ideals and a religious outlook without using Scripture and definite religious instruction."

Religion is in all literature, Mr. Morris said. It can also be furthered by teaching children to cultivate the habit of truth. In geography I would teach breadth of mind, and on the playground I would teach religion by fair play with their fellow-pupils. After all it doesn't matter what we believe in religion if our belief does not make a difference in our lives.

Resolution of Condolence.

The association's resolution of condolence to the family of the late Col. MacNachtan was moved by Lt.-Col. J. W. Odell, and seconded by

(Turn to Page 8, Please)

STERLING EXCHANGE.

MONTREAL, Que., Dec. 12.—(Canadian Press.) — Sterling exchange rates were quoted here yesterday as follows:

Demand $4.86⅞-$4.86.
Cables, $4.86 3-8--7-16.

The Christmas Gift
with a future!

FOR CHRISTMAS—A Savings Account in The Bank of Toronto and presented in one of our Christmas folders. This will appropriately convey the Christmas spirit and when Christmas has passed there will be the incentive to develop the saving habit and to keep on providing for the future.

The Manager of any Branch of The Bank of Toronto will gladly look after your requirements.

PETERBORO BRANCH
E. J. H. Vanston, Manager

THE BANK OF TORONTO
Head Office: TORONTO

839

CASE SETTLED OUT OF COURT

Non-Jury Trials Are Set Over Until January at Session of County Court.

TRIBUTE TO CLERK.

(Special to The Examiner).

COBOURG, Dec. 12.—Of the three actions entered for trial before Judge O'Connor at the December sessions of the County Court Tuesday, two non-jury suits were set over until January and the only jury case involving a motor accident on the Scugog Road was settled out of court. The jurors were accordingly dismissed with Judge O'Connor's reference to the satisfactory conditions of the two counties.

An eloquent eulogy of the late Col. MacNachtan by the Crown Attorney, W. F. Kerr, K.C., was given at the opening of the court, and was supplemented by Judge O'Connor as follows:

"I am very gratified indeed to hear the eulogistic remarks made by our Crown Attorney. A gloom has certainly been cast over this Court-House and County Buildings, and over our town and over our United Counties by reason of the passing of Col. MacNachtan. I had the pleasure of his acquaintanceship but a short time. He was certainly a gentleman of the old school, a Canadian citizen of the highest type, a friend of any person who deserved his friendship, and a most efficient officer, as the learned Crown Attorney has pointed out. He will be missed indeed by those of us who feel that we were his personal friends, and he will be missed indeed by citizens of the town of Cobourg and by citizens of the United Counties of Northumberland and Durham. His passing is much lamented, and all that we can say now is that having gone to his reward we pray that his soul may rest in peace."

MILITARY FUNERAL IS BEING PLANNED

Col. Neil MacNachtan Will Be Buried On Thursday With Full Military Honors.

(Special to The Examiner.)

COBOURG, December 12. — The funeral of the late Colonel Neil MacNachtan, C.V.O., who had been clerk and treasurer of the United Counties of Northumberland and Durham for nearly forty years, will take place on Thursday at 2 p.m. from St. Andrew's Presbyterian Church. He will be buried with full military honors, a last tribute from the service he had loved and commanded so long. The 22nd Medium Battery will detail the firing party, under the command of Major C. T. Peterson. Officers of all the military corps of the district will be represented, and the members of the Councils of the United Counties and of the town of Cobourg will attend in a body. The honorary pall-bearers are announced as follows: Col. W. H. Floyd, V.D., Col. E. E. Snider, Port Hope, Col. Fred D. Boggs, Lt.-Col. J. W. Odell, Lt.-Col. A. E. Hopper M.C., Lt.-Col. J. F. Wolfraim, Coiborne.

The Kilties' Band of Cobourg will play the funeral music. Rev. F. C. Harper, of St. Andrew's Church, will conduct the service, assisted by Rev. T. Stanage Boyle, of St. Peter's Anglican Church.

Rhythm is the most primitive factor in music, but melody is the stronghold of the memory and that means that on melody rests the immediate or ultimate popularity of every piece of music.

Charles Whiting, of Massachusetts in 1799, received a patent for extracting oil from cottonseed.

DRAMATIC CLUB PRESENTS PLAY

Cavan Organization Gives Program in Bridgenorth United Church.

INSTRUMENTAL NUMBERS

BRIDGENORTH, Dec. 12 (Examiner Correspondence). —The Cavan Dramatic Club presented their play, "Home Acres" in the Bridgenorth United Church on Friday evening. Rev. J. G. Totten, a former pastor of the United Church in Cavan, introduced the cast. Between the acts instrumental numbers were given by Mrs. J. O. Tutten, Mrs. Albert Nicholls and Mrs. Wallace Nicholls. Miss Tinney, of Cavan, sang a solo entitled "The Sunshine of Your Smile." The cast of characters for the play was: Jane Whitman, Mrs. Albert Tinney; Ann Ricket, Mrs. G. M. Carr; Rose Whitman, Mrs. Lloyd Newman; Tib, Florrie Starr; Enoch, George Cobbley; John Whitman, R. Sutton; Wilfred Clay, Eldridge Snider; Helen Dalton, Mrs. Isaac Wood; Jim Ferguson, James Douglas.

RECEPTION GIVEN WIFE OF MINISTER

Congregation of St. Andrew's Church, Campbellford, Welcomes Mrs. W. J. Mark.

(Examiner Staff Correspondence)

CAMPBELLFORD, December 11.—Yesterday evening the congregation of St. Andrew's Presbyterian Church united with the Young People's Society for the purpose of receiving Mrs. W. J. Mark, who has just arrived from New Westminster, B.C., to join her husband, Rev. W. J. Mark, minister of the church. Although her husband had become quite well acquainted with the members of his congregation, Mrs. Mark was, until the reception, somewhat a stranger among the same people. After the program had been presented by members of the society, Mr. and Mrs. Mark stood at the front of the auditorium and were introduced to the members of the congregation. Lunch was served by the ladies of the church.

The debate which formed the principal item on the program proved to be of unusual interest to those present. The subject was: "Resolved, That missionary effort has done more for the advancement of civilization than trade and commerce. R. J. Allan and Mrs. John Storie upheld the affirmative side of the argument, but were defeated by Mrs. H. T. Scott and J. A. Anderson. The judges were Miss Hazel Atkinson, Miss Freda Nelon, and J. S. Dickson. Their decision did not prove popular with the audience, and it was openly criticised. There seemed to be some difference of opinion as to what had been the basis of judgment, and the judges were obliged to repeat their decision and to explain that the decision was not necessarily their personal opinion, but the result of careful checking up of the points presented and either disproved or confirmed by each of the speakers in turn. In defence of their decision, Mr. Dickson, who was appointed as spokesman for the trio, showed that it did not matter whether trade and commerce had been first started in various parts of the world, but what results along certain lines could be directly attributed to it, or to missionary effort. Some of the speakers had wasted considerable time explaining certain trading which had taken place at various times as far back as 3,000 B.C.

Other numbers of the program were given by Prynce Nesbitt, Miss Lilian Hay, Mrs. Frank DeCarroll and Mrs. Charles Milne. After the meeting proper had been concluded with a brief prayer by Rev. Mr. Mark, the reception tookplace. Lunch was served after the reception.

BOLIVIA IS MOBILIZING HER TROOPS

General Staff Calls 1929 Class To Colors—Ministers Resign Portfolios.

SCOUT WANT CALL.

Mediation Is Refused — Paraguay Is Also Said To Be Preparing For War.

WASHINGTON, D.C., Dec. 12.—(A.P.)— Press despatches from widely separated parts of the globe indicate a world startled by the threat of war over the boundary dispute between Bolivia and Paraguay. Even before receipt of substantial confirmation that mobilization already is under way in Bolivia, efforts toward mediation had been made by several world agencies.

The council of the League at Lugano, the Pan-American conference at Washington and at least one neutral South American country offered their services and expressed the hope that an amicable settlement would be reached.

First of Bolivia's mobilization came from Lima, Peru, some versions of the reports stating that only a part of her army had been concentrated. The Bolivian Charge D'Affaires in Washington said that "no reserves had been called."

Delayed despatches from La Paz the Bolivian capital, announced that mass meetings continued in many sections in support of the Government's attitude and that volunteers were flooding the administration with offers of service. "In Trinidad a full regiment of 1,000 men was organized and many physicians offered hospital facilities and services.

Martial Activities.

Reports of martial activity also came from Asuncion, the capital of Paraguay, where the newspaper El Liberal said many prominent persons were volunteering for military service, among them two notable leaders of the Opposition, General Rojas and Commander Atilio Pena.

Bolivia was reported from Uruguay to have rejected an offer of mediation from the permanent arbitration committee set up by the Gondra accord, which provides for a permanent commission to avoid and prevent armed conflict between American nations.

Meanwhile, dispatches from Paraguay said the United States had offered its services as mediator in finding a solution of this dispute. Washington explained this to have been only concurrent in the efforts of the Pan-American conference.

Bolivia Greets Conference

While steps were being taken by the Pan-American conference on arbitration and conciliation yesterday to patch up differences between Paraguay and Bolivia, the Government of the latter nation announced its withdrawal from the gathering.

The Bolivian Government declared its action was prompted by a failure to receive from Paraguay any satisfaction for what it regards as the wrong it has received. Because of this, it was explained, Bolivia could not permit any effort at conciliation.

The conference itself, meanwhile, only functioned in committee form, both the committees on arbitration and conciliation meeting for organization purposes.

Although unwilling to publish the text of yesterday's note to United States, Secretary of State Frank B. Kellogg, Minister Dies De Medina, of Bolivia, indicated its contents revealed Bolivia's unwillingness to engage in any peaceful negotiations until she obtained satisfaction from Paraguay for what is viewed as the "insult" received.

For this purpose the country deemed it necessary to abstain from the present conference. The note said, however, that this attitude does not preclude the possibility of Bolivia later adhering to whatever conclusions will be reached by the conference.

The Paraguayan legation received from its Government expressions of "surprise" at the "manifest inconsistency" between Bolivia's peaceful attitude in endorsing the Kellogg anti-war pact, the Gondra investigation treaty, and in adhering to other peaceful resolutions and her attitude in the present controversy.

Stirling

(Examiner Correspondence)

STIRLING, Dec. 7.—Earl Bailey, the Chevrolet agent, has purchased the old town hall and is remodelling it into a show room.

George Lagrow has purchased the fine residence formerly owned by Morden Bird, and is making some improvements before moving from Church street, where he now resides.

J. S. Marshall has disposed of his residence on James streep to W. C. West, who will occupy it as soon as Mr. Marshall moves to his farm near Brampton.

Murray Hagerman, of Rawdon was in town on Wednesday completing business for the purchase of Mrs. Hester Wright's house on Front street, and will move here shortly.

George E. Green and daughters have moved to Miss Annie Green's farm on the Campbellford road, west of the village. Mr. Green has rented his farm in Rawdon to Robinson brothers, of North Hastings.

Personals.

Mr. Arthur McGee, of Detroit, visited his parents, Mr. and Mrs. J. M. McGee, for a couple of days last week.

Mrs. Nolan, who returned from Kingston General Hospital on Friday, is convalescing at the home of Mrs. Darius Green.

Mrs. Charles Bailey is visiting relatives in Toronto this week.

Friends of Mr. George Reynolds who is ill, will regret to learn that there is no improvement in his condition.

Rev. A. N. Reid attended a meeting of Kingston Presbytery in St. Andrew's Presbyterian church, Kingston, on Tuesday.

Mr. and Mrs. Percy McGuire spent Saturday in Marmora.

Miss McAlpine has resigned her position as teacher in the High School and after Christmas will teach in the High School at Gananoque.

Mr. Gilbert Smith, who resides near Anson, is seriously ill.

400,000 Women Report Benefit
by actual record

"Have you received benefit from taking Lydia E. Pinkham's Vegetable Compound?"

A questionnaire enclosed with every bottle of medicine has brought, to date, over 400,000 replies. The overwhelming majority—in fact, ninety-eight out of a hundred—says, "Yes." If this dependable medicine has helped so many women, isn't it reasonable to suppose that it will help you too? Get a bottle from your druggist today.

Lydia E. Pinkham's Vegetable Compound

LYDIA E. PINKHAM MEDICINE CO., Lynn, Mass., U. S. A. and Cobourg, Ontario, Canada

OLD HOME WEEK

June 29th to July 7th

OBJECTIVES OF CITIZENS:

(1) To bring back every person who was born or lived in Peterborough City and County, with their families.

(2) To supply entertainment that will revive the pride of these people in Peterborough and send them out to carry the fame of this district to all Canada and United States.

With these objects in view, readers are requested to supply on this coupon the names and addresses of Peterborough City and County old boys and girls, so that the Civic Old Home Week Committee can write invitations to them. The coupon to be returned to F. H. Dobbin, General Secretary, City Hall Building, Peterborough, will give the desired information.

TO THE CIVIC OLD HOME WEEK COMMITTEE:

The following is information about a former resident of the City or County of Peterborough:

Name of Old Boy or Girl .....

Address .....

Name Supplied by .....

Address .....

Other Information .....

.....

.....

d-11

IS YOUR BOY OR GIRL MUSICAL?

Most children or young people love music. Generally they have a preference for some particular instrument. Now is the time to encourage that desire by making their Christmas gift a good quality instrument which is so easily done through

GREENE'S CHRISTMAS MUSIC CLUB

Violins, Guitars, Mandolins, Ukeleles, Cornets, Trumpets, Saxaphones, or that great home entertainer, the Brunswick Panatrope, offered to Club members for

$1.00 Down and Easy Terms.

The easy weekly payments are graded according to the kind of instrument selected.

Give the musically inclined child a chance.

We also remind Radio lovers who want to really enjoy a Radio Christmas, that we have nearly come to the close of our

Christmas Radio Club.

There are just a few sets left, winding up the greatest Radio Club sale in the history of our store. Grand reception by the Rogers and Day-Fan Sets account for it, as well as the Club terms of

$2.00 Down and Easy Weekly Payments.

A musical Christmas is a joyous event. Don't let the great holiday drag for want of entertainment. We sell any kind of musical instrument on the easiest kind of terms.

J. M. Greene Music Co. Charlotte Street
Greene Music Building

Edward Leonard Elected Candidate

CHOSEN REPRESENTATIVE IN OLDER BOYS' PARLIAMENT

Three Candidates In Field For Lakefield Election—Keen Competition.

THIRD MEMBER ELECTED.

Victor Expresses Thanks To Those Who Helped Him Win Election.

(Examiner Correspondence.)

LAKEFIELD, Dec. 12. — The annual election for a candidate for the eighth Older Boys' Parliament held each year in Toronto is a memory. The campaign was a memorable one, with keen electioneering, red hot election speeches, but a kindly spirit manifested throughout. Three candidates were in the field, Norman Lemay (who for the past two years has been representative), Edward Leonard and Harry Sherin. The field of campaign included the Tuxis Boys and Trail Rangers of Regent Street United church and the boys of Wesley church in Smith, and Knox church in the village. The results were in favor of Edward Leonard, who in an impromptu speech after the election, thanked all who voted for him, the returning officers, E. H. Northey of Lakefield, and Mrs. Samuel Northey of North Smith, for a faithful service and last but by no means least to Rev. S. A. Kemp and Rev. T. M. Wesley, who in their splendid co-operation made the election go off so well.

The two unsuccessful candidates echoed the sentiments expressed by the victor.

Stanley Darling, who represented the district three years ago, was the first member of the Older Boys' Parliament from Lakefield and for the last two years Norman Lemay represented the district, being last year as the minister of co-operation.

The officers of the local Tuxis group are:

Menter—Rev. S. A. Kemp.
Pretor—Edward Leonard.
Deputy Pretor—Ronald Kemp.
Scriptor—Harold Schwark.
Comptor—Harry Sherin.

ELECTED ON RECOUNT.

SAULT STE. MARIE, Ont., Dec. 12.—(Canadian Press).—Mayor T. J. Irwin is elected by a majority of fifty-one as a result of the recount, though the count on election night gave Alderman A. Brewer, his opponent, a majority of thirty-one.

ORANGEMEN SEND BALE TO ORPHANAGE

First Dance of Season is Held in Roseneath Orange Hall.

(Examiner Correspondence)

ROSENEATH, Dec. 12.—The first dance of the season was held by the Orangemen in the Orange Hall on Friday evening. The proceeds amounted to about $50. A bale of fruit and pickles was packed ready for shipping to the Orange Orphanage, Richmond Hill.

Mission Band Bazaar.

The Mission Band bazaar on Saturday proved very successful indeed. The Band workers are real live wires and during the afternoon sold their numerous articles, which amounted to $48.18.

Society to Entertain.

Roseneath Young People are to entertain the Grafton Society on Thursday evening of this week, at the League Hill. A good program is looked forward to and a social evening will be held.

Personals.

Miss Evelyn Turner spent the week-end with friends in Belleville.

Messrs. Ednel Blodgett and George Turner, of Toronto, spent the week-end at their homes.

The many friends of Mr. Robert Mouncey are sorry to learn that he is in poor health. A few weeks ago he was bitten by a poisonous spider which has developed into a serious condition and causing severe pain.

CATTLE, GRAIN, PRODUCE

TORONTO LIVE STOCK.

TORONTO, Dec. 12.—Early market opened slowly, with few cattle weighed. Monday's market closed with 1,000 head of plain cattle unsold. Placing these with fresh arrivals, it makes the run show a majority of unfinished cattle for sale, which accounts for the slower feeling. Choice cattle of all classes are holding steady and move first.

Heavy steers are sold at $9 to $10. Choice handyweight butchers bring $9.50 to $10.50.

Cows sell on a steady market at $7.75 to $8.25 for choice. Kosher and heiferish cows are bringing $8.50.

Values on all classes of bulls remain unchanged. Choice light butcher bulls $8 to $8.50. Bolognas $5.50 to $6.50.

A good strong trade is shown on calves. Choice range between $15 and $16. Good $13 to $14.50. Light $10 to $11.

Lambs hold steady prices, with $12 for choice. Some fancy reach $12.50, but are few in number. Culls $9 to $10. Yearling sheep sell at $8 to $8.50. Choice light butcher sheep $6 to $6.50.

Hogs look steady at $9 f.o.b. selects. Hogs off trucks are selling at $9.75.

Receipts: Cattle 1,377; calves 139; hogs 947; sheep 762.

Quotations

Heavy beef steers	
do., choice	$ 9.00 to $10.00
do. fair	7.75 8.75
Butcher steers, choice	9.50 10.50
Butcher heifers, choice	9.50 10.50
do. common	7.25 8.25
Butcher cows, choice	7.50 8.25
do. fair to good	6.00 7.25
do. common	5.50 6.00
Canners and cutters	4.00 5.50
Butcher bulls, good to choice	7.00 8.50
do medium	6.25 6.75
Bolognas	5.50 6.25
Baby beef	10.00 13.00
Feeders, choice	8.25 8.75
do. fair	7.00 8.00
Stockers, choice	8.00 8.50
do. fair	6.50 7.50
Springers, choice	100.00 135.00
Milch cows, choice	80.00 100.00
Calves, choice	15.00 16.00
do. medium	9.00 13.00
do. grassers	6.00 8.00
Lambs	12.00 ....
Bucks	9.00 ....
Hogs, selects, w.o.c.	9.75 ....
do. fed	9.50 ....
do, thick smooth, w.o.c.	8.75 ....

STOCK MARKET AVERAGES.

	20 industrials	20 rails
Tuesday	238.49	150.58
Previous day	233.64	149.01
Week ago	255.98	155.51
Year ago	162.51	148.09
High, 1928	258.33	155.69
Low, 1928	178.84	138.36

Total stock sales yesterday, 3,909,50C shares.

VANCOUVER, B.C., Dec. 12 (Canadian Press).—Quotations:

	Open.	High.	Low.	Close
Jan..	119¾	120⅛B	119¾B	120⅛B
Mar..	123⅝B	123B	122⅝B	123B
May.	123⅝B	124⅛B	123⅝B	124⅛B

Cash prices: No. 1 Nor. 118 3-8; No. 2 Nor. 115 3-8; No. 3 Nor. 109¾; No. 4 wheat 103⅛; No. 5 wheat 91¾; No. 6 wheat 77⅛; feed 72¾.

MONTREAL GRAIN AND PRODUCE.

MONTREAL, Que., December 12 (Canadian Press). — Extreme dullness marked the export trade in Canadian grain here yesterday owing to the fact that foreign buyers failed to respond to local bids.

A feature of the domestic cash grain trade was the strong feeling that developed and prices for all grades of wheat and oats were marked up one cent per bushel. Manitoba No. 6 wheat sold at 60c, feed wheat at 92c, and Manitoba feed barley at 74c per bushel.

The undertone to the flour market was firm under a good demand for spring and winter wheat grades.

The millfeed trade was moderately active and prices were steady.

The demand for standard grades of rolled oats was fair and values were unchanged.

The inquiry for butter continued good, and prices were firmly maintained. Receipts were 511 packages.

Little business was done in cheese, but prices were steady. Receipts were 583 boxes.

An active business was done in all grades of fresh and storage eggs, and values were firm. Receipts were 1,949 cases.

Potatoes continued firm at 77c for Prince Edward Island Whites, and 85c for Green Mountains per 90 pounds, in bags.

A good trade was done in beans, and prices held steady. Canadian beans sold at $5.25 per bushel, with jobbers selling at 9½c per pound, and yellow eyes at 9c per pound.

Montreal Quotations

Oats, Canadian Western No. 2, 77c.
Oats, Canadian Western No. 3, 73c.
Oats, extra No. 1 feed, 68c.
Flour, Manitoba spring wheat patents, firsts, $7.20.
Flour, Manitoba spring wheat patents, seconds, $6.60.
Flour, Manitoba spring wheat patents, strong bakers, $6.20.
Flour, winter patents, choice, $6.10
Rolled oats, bag 90 pounds, $3.65.
Bran, $36.25.
Shorts, $38.25.
Middlings, $43.25.
Hay, No. 2, per ton, car lots, $15.50 to $16.00.
Cheese, Westerns, 18¼c to 18¾c.
Butter, No. 1 pasteurized, 40½c.
Eggs, storage extras, 44c.
Eggs, storage firsts, 40c.
Eggs, storage seconds, 35c.
Eggs, fresh specials, 65 to 66c.
Eggs, fresh extras, 58c.

CHICAGO CATTLE

CHICAGO, Dec. 12.—(Canadian Press).—Hogs, 55,000; steady to lower; shippers took 4,000; estimates holdovers 12,000. Butchers, medium to choice 250 to 300 pounds 8.25 to 8.55; 200 to 250 pounds, 8.25 to 8.50; 200 pounds 8.15 to 8.50; 130 to 160 pounds, 7.40 to 8.45; packing sows 7.50 to 8.15; pigs, medium to choice, 90 to 130 pounds, 7.00 to 8.00.

Cattle, 14,000; calves 3,000; market uneven; slaughter classes, steers, good and choice 1,300 to 1,500 pounds 13.00 to 16.50; 1,200 to 1,300 pounds 13.00 to 16.50; 960 to 1,100 pounds, 13.00 to 17.00.

Fed yearlings, good and choice, 750 to 950 pounds, 12.80 to 16.50; heifers, good and choice, 850 pounds down 11.50 to 14.50; cows, good and choice, 8.25 to 10.75; low cutter and cutter 5.25 to 6.40; bulls, good and choice, beef 9.40 to 11.50; cutter to medium, 7.00 to 9.35; vealers, milk fed, good and choice, 12.00 to 14.00; cull and common 7.50 to 11.00; stocker and feeder steers, good and choice, all weights, 11.00 to 11.75.

Sheep 13,000; lambs good and choice 92 pounds down 13.25 to 14.15; medium 11.75 to 13.25; cull and common 8.85 to 11.75; ewes, medium to choice, 150 pounds down 5.00 to 7.50; cull and common, 2.00 to 5.50; feeder lambs, good and choice, 12.75 to 13.85.

SUGAR VALUES FIRM

NEW YORK, Dec. 12.—(Canadian Press).—Although not very active, the raw sugar market had a steady undertone and spot prices were unchanged at 3.93 for spots duty paid. At this level an outport refiner bought 25,000 bags of Cuban leadings for next week late Monday. It was believed there was further interest at the same price for nearby supplies, with holders asking 1.32c more. European buyers were credited with purchasing close to 100,000 bags of new crop Cuban for March shipment at a price equal to about 3.89 delivered here.

Reports that Europe had purchased new crop Cuban sugar was responsible for increased covering in the raw sugar future market. Prices were steady throughout the entire session, closing net unchanged to one point higher. The market opened unchanged to two points higher on covering and commission house buying which was promoted by the steadier showing of London and the firmness in the spot market.

PRODUCE MARKETS.

OTTAWA, Ont., Dec. 12.— (Canadian Press.)—Egg markets were unchanged yesterday.

Toronto — The local market is steady. B.C. eggs are offering at, extras 51, firsts 44, pullet extras 40 f. o.b. A car of Saskatchewan turkeys has been sold here at "A" grade 35c. per pound, "B" 33, "C" 31, No 2's over 10 pounds 17, under 10 pounds 25.

Montreal—The egg market here is quiet and dull on all grades. The poultry market is also dull with prices slightly lower.

Saint John—The egg market here is slightly weaker. Dealers are quoting country shippers extras 64-66, firsts 55-56, pullet extras 46-48. Prices to retailers are, extras 72-75, firsts 62-67, pullet extras 58-60, seconds 50.

Halifax—The egg market locally is lower with fresh receipts increasing. Dealers are quoting country shippers for ungraded eggs extra 66-67, firsts 56-57, seconds 40-41. Prices to retailers are extras 72-75, firsts 65-68, seconds 48-50.

CHICAGO GRAIN.

CHICAGO, Dec. 12. — (A.P.)— Broadening out of export demand for corn yesterday at the highest premiums yet this season helped lift the corn market and other grains as well. It was estimated, too, by a leading authority here that already there has been 50,000,000 bushels more farm use and country marketing of corn than a year ago. Corn prices finished strong at practically the day's top level, 1½c. gain, oats 1c. to 1 1-8c. advance, and provisions ranging from 5c. decline to a rise of 7c.

Activity and higher prices formed the rule in the corn market from the start. Not only was there evidence of resumption of foreign demand, but corn belt prospects of rain and of mild temperatures indicated likelihood of at least a temporary let-up in the movement of corn to market. Besides, predictions were current that the mid-winter run of corn would not be as large as usual, rural offerings yesterday of corn to arrive were meagre, and yesterday's corn receipts in Chicago, 417 cars, showing a falling off in the face of the fact that 226 cars of corn were reported as being loaded out of Chicago elevators yesterday to fill previous sales.

As much as 13¾c. a bushel premium over the price of December delivery of corn here was reported as being offering for number 2 corn available to be shipped to Europe by way of the Gulf of Mexico, free on board vessels before Jan. 12. Under such circumstances, recent speculative sellers made haste to reverse their market position. Meanwhile, numerous standing orders to buy, and thus put a stop to losses on future delivery contracts, were automatically forced into execution on the advance.

Pit offerings, however, were relatively scarce. Nevertheless, liberal re-instatement of speculative holdings for higher prices appeared to have taken effect as the day drew to an end.

Wheat and oats paralleled the action of corn. Some improvement of export inquiry for wheat from North America was noted, and world prices for wheat were talked of as relatively low. Despite word of good progress of the wheat harvest in Argentina and Australia, a good class of buying developed here, houses with connections east and north-west taking the lead.

Provisions reflected the upward trend of grain and action as well as of hogs.

BUTTER AND EGGS.

TORONTO, Dec. 12.—A feature of trading in the local spot butter market yesterday was the steadiness of prices at the general advance registered on Monday. The market undertone was firm for all grades of creamery butter, and a fair amount of business was passing on the curb. Finest creamery solids were moving out to retail distributive channels at a price range of from 41¼c to 41½c per lb. Asking prices were reported as high as 42c per lb., but the trade was not prepared to buy at this figure in a market which was devoid of any unusual activity.

With the arrival of additional supplies of fresh eggs from British Columbia and an increase reported from Ontario henneries owing to mild weather conditions, the local fresh-egg market continues easy for all grades of storage, fresh firsts and seconds. Fresh extras are a firm spot in trading owing to continued scarcity of this grade in incoming receipts. No further price changes were reported on Tuesday. A fair movement to the retail trade was in progress from wholesalers' supplies to fill immediate orders for a good domestic consumptive demand.

WEDDING BELLS

SHERWIN—TOWNS.

(Examiner Correspondence)

ROSENEATH, Dec. 12.—On Wednesday, December 5, the marriage took place at Gore's Landing, of Marie Towns to Ezra Sherwin, the ceremony being performed by Rev. Mr. Barbour. The young couple left immediately for Toronto and points west. On their return they will reside in Roseneath.

GRAY—HERRINGTON.

(Examiner Correspondence)

ROSENEATH, Dec. 12—The marriage of Miss Ella Herrington to James Gray, took place on Saturday, December 8, the Rev. Mr. Taunton, of Cobourg, officiating.

The happy couple left on a motor trip to Toronto and other points west. They will reside in Alnwick Township on their return.

OBITUARY

EVELYN MARIE PAYNE

WARSAW, Dec. 12 (Examiner Correspondence).—The death occurred very suddenly yesterday afternoon of Evelyn Marie Payne, 14-month-old daughter of Mr. and Mrs. Roland Payne. The child appeared in good health early in the morning, but later took sick and although medical aid was summoned she passed away about 2.00 o'clock in the afternoon. The father was in Port Hope at the time and did not get home until after the child had died. She was the youngest of nine children, some of the others being at school when their sister took sick.

ELIZA ANN JACOBS.

(Examiner Staff Correspondence.)

CAMPBELLFORD, December 11. — The funeral of the late Eliza Ann Jacobs was held from the residence of her son-in-law, Henry Redden, George street, yesterday afternoon, at 2 o'clock. Interment was in Mount Pleasant cemetery. The services at the house and at the grave were conducted by the Reverend R. C. Tait, St. John's United Church, assisted by the Rev. Sidore of the Free Methodist church. The pall bearers were John Arnold, Wesley Sweet, Harold Rutherford of Bonar Law, Wesley Redden of Trent River, Charles Lawrence and John Lain of Stanwood. The late Mrs. Jacobs was in her 89th year. Her death came after an illness of short duration. She is survived by one brother, Alonzo Gardiner, of Terre Haut, U.S.A., and two daughters, Mrs. John Loucks of Seymour East, and Mrs. George Bamber of Dartford.

MRS. ROBERT IRWIN

MILLBROOK, Dec. 11—(Examiner Correspondence).—The death of Mrs. Robert Irwin, in her seventy-sixth year, took place at the residence of her son-in-law, W. J. Tremaine, with whom she had made her home for some years, on Saturday, December 8, following an extended illness, and removes yet another of the members of a pioneer family of the community.

Deceased, whose maiden name was Annie Deyell, was born in Millbrook and was the daughter of the late Mr. and Mrs. James Deyell, pioneer settlers in this village, and a granddaughter of John Deyell, the first actual settler in Cavan township. He came out from Ireland in 1816, and had the honor of naming the townships of South Monaghan and Cavan, which he also helped to survey. This hardy and broad-minded pioneer carried his grist on his back to Port Hope to be ground for several years, and finally built the first grist and shaw mill in what later became the village of Millbrook, on the site where afterward the large Needler flour mill stood. the first grist and saw mill in what ship was built upon his land, and he also gave the land for the Presbyterian church and cemetery at Centreville.

Mrs. Irwin was one of a family of five children ,two sons and three daughters, of whom only two survive —Mrs. Melville, of Sand, Sask., and William J. Deyell, of Wingham; those previously deceased were David Deyell, of Campbellford, and Mrs. Gorge A. Duncan, of Millbrook.

More than half a century ago the marriage of Annie Deyell, and Robert Irwin took place here, and to their union four children were born, all of whom survive their parents: George of Wingham, Aleck of Peterborough, Mrs. J. Isbister of Centreville, and Mrs. W. J. Tremaine, of Millbrook; her husband predeceased her by twenty years; there are five grandchildren.

Deceased belonged to a family connected with the Anglican church, but after her marriage united with the Presbyterians, her husband's people belonging to this denomination.

The funeral, which was largely attended, took place on Monday, at 2.30 p.m. from the residence of Mr. W. J. Tremaine, Tupper street, Rev. W. W. Jones and Rev. John Riddell having charge of the services. The pall-bearers were two sons-in-law, W. J. Tremaine and J. Isbister, three grandsons, Roy and Harold Irwin, of Peterborough, and Ronald Isbister, of Toronto; and a brother-in-law-, G. A. Duncan, of Millbrook.

There were many beautiful floral tributes, among these being a sheaf from Golden Sheaf Rebekah Lodge, No. 176. Interment was in the Presbyterian cemetery.

Among those from outside points who attended the funeral were: — William J. and George Irwin, of Wingham; Mr. and Mrs. Aleck Irwin; Mrs. J. Bullied; Mr. and Mrs. Roy Irwin; Mrs. Fred Redpath; Mr. Harold Irwin; Mr. and Mrs. George Tremaine; Mrs. Davidson; Mrs. William Zeihr; and Mr. Herbert Tremaine, all of Peterborough.

MONYPENNY FINE SHIRTS
The Shirts that fit All Ways—Always
At your haberdashers', there is a Monypenny shirt to suit your exact taste—at your price.
MADE BY MONYPENNY BROS. LIMITED TORONTO CANADA
Sold by All Good Haberdashers!

A WELL BALANCED, LOW COST GENERAL PURPOSE FEED for CATTLE HOGS SHEEP
High in Protein and Low in Fibre
SAMPSON FEED is a paying investment you will do well to consider as a winter feed for cattle, hogs or sheep.
It is so far out of the high-price class that you can easily afford to use it in place of home-grown feed.
Sampson Feed is carefully milled . . . nothing but pure grain products have been used . . . it is particularly rich in protein, which is not usually the case in ordinary coarse feeds, and surprisingly low in cost, *yet for low Fibre content it compares equally with feed costing $5.00 per ton or more.*
Let us quote you prices on any quantity.
Sampson Feed contains
Hominy Feed, Oat Chop, Bran, Barley Chop, Rye Shorts and Oilcake Meal.
Chemical Analysis
Protein 12%; Fat 3%; Fibre 10%.
SAMPSON FEED
SOLD BY
FRANK H. DAWSON
Wholesale and Retail
FLOUR, SEED, GRAIN, SALT
Telephone 55 380 Water St.

DODD'S KIDNEY PILLS
FOR ALL KIDNEY DISEASES
BACKACHE BLADDER TROUBLES RHEUMATISM
No. 4087 THE PROPRIETORS

BRASS
SELLING OUT
$25,000 STOCK
Crowds Are Attending This Sale! Come Early
Come To-Morrow!
PIGSKIN LINED MITTS Reg. $1.50 69c
MEN'S GOLF HOSE Reg. $2.00 99c
Percale Pyjamas & Flette Nightshirts Reg. $2.50. All Sizes. 1.69
Men's 75c TIES 49c
All in Fancy Boxes.
GREATEST BARGAINS IN YEARS!
MEN'S BELTS, 25c
MEN'S SPATS 25c
BROADCLOTH SHIRTS 1.55 2 for $3.00
Values to $5.00. 2 Collars to Match, also Collar Attached. All New Patterns. Sizes 13½ to 17½. See Window. Come Early.
BELT BUCKLES & BELTO-GRAMS Reg. $1.00 25c
Polka Dot Silk Mufflers All Put in Fancy Boxes. 1.00
LINED GLOVES Reg. up to $3.00 TAN CAPE, MOCHA AND GREY SUEDE 1.88
Wool Gloves Reg. $1.50 All Kinds. All Sizes. 79c
Wool Comb. Underwear Reg. up to $5. All Makes. 2.98
BRASS
329 GEORGE ST.

Edward Leonard Elected Candidate

CHOSEN REPRESENTATIVE IN OLDER BOYS' PARLIAMENT

Three Candidates In Field For Lakefield Election—Keen Competition.

THIRD MEMBER ELECTED.

Victor Expresses Thanks To Those Who Helped Him Win Election.

(Examiner Correspondence.)

LAKEFIELD, Dec. 12. — The annual election for a candidate for the eighth Older Boys' Parliament held each year in Toronto is a memory. The campaign was a memorable one, with keen electioneering, red hot election speeches, but a kindly spirit manifested throughout. Three candidates were in the field, Norman Lemay (who for the past two years has been representative), Edward Leonard and Harry Sherin. The field of campaign included the Tuxis Boys and Trail Rangers of Regent Street United church and the boys of Wesley church in Smith, and Knox church in the village. The results were in favor of Edward Leonard, who in an impromptu speech after the election, thanked all who voted for him, the returning officers, E. H. Northey of Lakefield, and Mrs. Samuel Northey of North Smith, for a faithful service and last but by no means least to Rev. S. A. Kemp and Rev. T. M. Wesley, who in their splendid co-operation made the election go off so well.

The two unsuccessful candidates echoed the sentiments expressed by the victor.

Stanley Darling, who represented the district three years ago, was the first member of the Older Boys' Parliament from Lakefield and for the last two years Norman Lemay represented the district, being last year as the minister of co-operation.

The officers of the local Tuxis group are:

Mentor—Rev. S. A. Kemp.
Pretor—Edward Leonard.
Deputy Pretor—Ronald Kemp.
Scriptor—Harold Schwark.
Comptor—Harry Sherin.

ELECTED ON RECOUNT.

SAULT STE. MARIE, Ont., Dec. 12.—(Canadian Press).—Mayor T. J. Irwin is elected by a majority of fifty-one as a result of the recount, though the count on election night gave Alderman A. Brewer, his opponent, a majority of thirty-one.

ORANGEMEN SEND BALE TO ORPHANAGE

First Dance of Season is Held in Roseneath Orange Hall.

(Examiner Correspondence)

ROSENEATH, Dec. 12.—The first dance of the season was held by the Orangemen in the Orange Hall on Friday evening. The proceeds amounted to about $50. A bale of fruit and pickles was packed ready for shipping to the Orange Orphanage, Richmond Hill.

Mission Band Bazaar.

The Mission Band bazaar on Saturday proved very successful indeed. The Band workers are real live wires and during the afternoon sold their numerous articles, which amounted to $48.18.

Society to Entertain.

Roseneath Young People are to entertain the Grafton Society on Thursday evening of this week, at the League Hall. A good program is looked forward to and a social evening will be held.

Personals.

Miss Evelyn Turner spent the week-end with friends in Belleville.

Messrs. Ednel Blodgett and George Turner, of Toronto, spent the week-end at their homes.

The many friends of Mr. Robert Mouncey are sorry to learn that he is in poor health. A few weeks ago he was bitten by a poisonous spider which has developed into a serious condition and causing severe pain.

CATTLE, GRAIN, PRODUCE

TORONTO LIVE STOCK.

TORONTO, Dec. 12.—Early market opened slowly, with few cattle weighed. Monday's market closed with 1,000 head of plain cattle unsold. Placing these with fresh arrivals, it makes the run show a majority of unfinished cattle for sale, which accounts for the slower feeling. Choice cattle of all classes are holding steady and move first.

Heavy steers are sold at $9 to $10. Choice handyweight butchers bring $9.50 to $10.50.

Cows sell on a steady market at $7.75 to $8.25 for choice. Kosher and heiferish cows are bringing $8.50.

Values on all classes of bulls remain unchanged. Choice light butcher bulls $8 to $8.50. Bolognas $5.50 to $6.50.

A good strong trade is shown on calves. Choice range between $15 and $16. Good $13 to $14.50. Light $10 to $11.

Lambs hold steady prices, with $12 for choice. Some fancy reach $12.50, but are few in number. Culls $9 to $10. Yearling sheep sell at $8 to $8.50. Choice light butcher sheep $6 to $6.50.

Hogs look steady at $9 f.o.b. selects. Hogs off trucks are selling at $9.75.

Receipts: Cattle 1,377; calves 139; hogs 947; sheep 762.

Quotations

Heavy beef steers		
do., choice	$ 9.00 to	$10.00
do. fair	7.75	8.75
Butcher steers, choice	9.50	10.50
Butcher heifers, choice	9.50	10.50
do. common	7.25	8.25
Butcher cows, choice	7.50	8.25
do. fair to good	6.00	7.25
do. common	5.50	6.00
Canners and cutters	4.00	5.50
Butcher bulls, good to choice	7.00	8.50
do medium	6.25	6.75
Bolognas	5.50	6.25
Baby beef	10.00	13.00
Feeders, choice	8.25	8.75
do. fair	7.00	8.00
Stockers, choice	8.00	8.50
do. fair	6.50	7.50
Springers, choice	100.00	135.00
Milch cows, choice	80.00	100.00
Calves, choice	15.00	16.00
do. medium	9.00	13.00
do. grassers	6.00	8.00
Lambs	12.00	....
Bucks	9.00	....
Hogs, selects, w.o.c.	9.75	....
do. fed	9.50	....
do. thick smooth, w.o.c.	8.75	....

STOCK MARKET AVERAGES.

	20 industrials	20 rails
Tuesday	238.49	150.58
Previous day	233.64	149.01
Week ago	255.98	155.51
Year ago	162.51	148.09
High, 1928	258.33	155.69
Low, 1928	178.84	138.36

Total stock sales yesterday, 3,909,500 shares.

VANCOUVER, B.C., Dec. 12 (Canadian Press).—Quotations:

	Open.	High.	Low.	Close
Jan..	119¾	120½B	119¾B	120½B
Mar..	122⅝B	123B	122⅝B	123B
May.	123⅝B	124½B	123⅝B	124½B

Cash prices: No. 1 Nor. 118 3-8; No. 2 Nor. 115 3-8; No. 3 Nor. 109¾; No. 4 wheat 103½; No. 5 wheat 91¾; No. 6 wheat 77¼; feed 72¾.

MONTREAL GRAIN AND PRODUCE.

MONTREAL, Que., December 12 (Canadian Press). — Extreme dullness marked the export trade in Canadian grain here yesterday owing to the fact that foreign buyers failed to respond to local bids.

A feature of the domestic cash grain trade was the strong feeling that developed and prices for all grades of wheat and oats were marked up one cent per bushel. Manitoba No. 6 wheat sold at 60c, feed wheat at 62c, and Manitoba feed barley at 74c per bushel.

The undertone to the flour market was firm under a good demand for spring and winter wheat grades.

The millfeed trade was moderately active and prices were steady.

The demand for standard grades of rolled oats was fair and values were unchanged.

The inquiry for butter continued good, and prices were firmly maintained. Receipts were 511 packages.

Little business was done in cheese, but prices were steady. Receipts were 583 boxes.

An active business was done in all grades of fresh and storage eggs, and values were firm. Receipts were 1,949 cases.

Potatoes continued firm at 77c for Prince Edward Island Whites, and 85c for Green Mountains per 90 pounds, in bags.

A good trade was done in beans, and prices held steady. Canadian beans sold at $5.25 per bushel, with jobbers selling at 9½c per pound, and yellow eyes at 9c per pound.

Montreal Quotations

Oats, Canadian Western No. 2, 77c.
Oats, Canadian Western No. 3, 73c.
Oats, extra No. 1 feed, 68c.
Flour, Manitoba spring wheat patents, firsts, $7.20.
Flour, Manitoba spring wheat patents, seconds, $6.60.
Flour, Manitoba spring wheat patents, strong bakers, $6.20.
Flour, winter patents, choice, $6.10
Rolled oats, bag 90 pounds, $3.65.
Bran, $36.25.
Shorts, $38.25.
Middlings, $43.25.
Hay, No. 2, per ton, car lots, $15.50 to $16.00.
Cheese, Westerns, 16¼c to 18¾c.
Butter, No. 1 pasteurized, 40½c.
Eggs, storage extras, 44c.
Eggs, storage firsts, 40c.
Eggs, storage seconds, 35c.
Eggs, fresh specials, 65 to 68c.
Eggs, fresh extras, 58c.

CHICAGO CATTLE

CHICAGO, Dec. 12.—(Canadian Press).—Hogs, 55,000; steady to lower; shippers took 4,000; estimates holdovers 12,000. Butchers, medium to choice 250 to 300 pounds 8.25 to 855; 200 to 250 pounds, 8.25 to 8.50; 200 pounds 8.15 to 8.50; 130 to 160 pounds, 7.40 to 8.45; packing sows 7.50 to 8.15; pigs, medium to choice, 90 to 130 pounds, 7.00 to 8.00.

Cattle, 14,000; calves 3,000; market uneven; slaughter classes, steers, good and choice 1,300 to 1,500 pounds 13.00 to 16.50; 1,200 to 1,300 pounds 13.00 to 16.50; 960 to 1,100 pounds, 13.00 to 17.00.

Fed yearlings, good and choice, 750 to 950 pounds, 12.80 to 16.50; heifers, good and choice, 850 pounds down 11.50 to 14.50; cows, good and choice, 8.25 to 10.75; low cutter and cutter 5.25 to 6.40; bulls, good and choice, beef 9.40 to 11.50; cutter to medium, 7.00 to 9.35; vealers, milk fed, good and choice, 12.00 to 14.00; cull and common 7.50 to 11.00; stocker and feeder steers, good and choice, all weights, 11.00 to 11.75.

Sheep 13,000; lambs good and choice 92 pounds down 13.25 to 14.15; medium 11.75 to 13.25; cull and common 8.85 to 11.75; ewes, medium to choice, 150 pounds down 5.00 to 7.50; cull and common, 2.00 to 5.50; feeder lambs, good and choice, 12.75 to 13.85.

SUGAR VALUES FIRM

NEW YORK, Dec. 12.—(Canadian Press).—Although not very active, the raw sugar market had a steady undertone and spot prices were unchanged at 3.93 for spots duty paid. At this level an outport refiner bought 25,000 bags of Cuban leadings for next week late Monday. It was believed there was further interest at the same price for nearby supplies, with holders asking 1.32c more. European buyers were credited with purchasing close to 100,000 bags of new crop Cuban for March shipment at a price equal to about 3.89 delivered here.

Reports that Europe had purchased new crop Cuban sugar was responsible for increased covering in the raw sugar future market. Prices were steady throughout the entire session, closing net unchanged to one point higher. The market opened unchanged to two points higher on covering and commission house buying which was promoted by the steadier showing of London and the firmness in the spot market.

PRODUCE MARKETS.

OTTAWA, Ont., Dec. 12.— (Canadian Press.)—Egg markets were unchanged yesterday.

Toronto — The local market is steady. B.C. eggs are offering at, extras 51, firsts 44, pullet extras 40 f. o.b. A car of Saskatchewan turkeys has been sold here at "A" grade 35c. per pound, "B" 33, "C" 31, No 2's over 10 pounds 17, under 10 pounds 25.

Montreal—The egg market here is quiet and dull on all grades. The poultry market is also dull with prices slightly lower.

Saint John—The egg market here is slightly weaker. Dealers are quoting country shippers extras 64-66, firsts 55-56, pullet extras 46-48. Prices to retailers are, extras 72-75, firsts 62-67, pullet extras 58-60, seconds 50.

Halifax—The egg market locally is lower with fresh receipts increasing. Dealers are quoting country shippers for ungraded eggs extra 66-67, firsts 56-57, seconds 40-41. Prices to retailers are extras 72-75, firsts 65-68, seconds 48-50.

CHICAGO GRAIN.

CHICAGO, Dec. 12. — (A.P.)— Broadening out of export demand for corn yesterday at the highest premiums yet this season helped lift the corn market and other grains as well. It was estimated, too, by a leading authority here that already there has been 50,000,000 bushels more farm use and country marketing of corn than a year ago. Corn prices finished strong at practically the day's top level, 1⅛c. gain, oats 1c. to 1 1-8c. advance, and provisions ranging from 5c. decline to a rise of 7c.

Activity and higher prices formed the rule in the corn market from the start. Not only was there evidence of resumption of foreign demand, but corn belt prospects of rain and of mild temperatures indicated likelihood of at least a temporary let-up in the movement of corn to market. Besides, predictions were current that the mid-winter run of corn would not be as large as usual, rural offerings yesterday of corn to arrive were meagre, and yesterday's corn receipts in Chicago, 417 cars, showing a falling off in the face of the fact that 226 cars of corn were reported as being loaded out of Chicago elevators yesterday to fill previous sales.

As much as 13⅜c. a bushel premium over the price of December delivery of corn here was reported as being offering for number 2 corn available to be shipped to Europe by way of the Gulf of Mexico, free on board vessels before Jan. 12. Under such circumstances, recent speculative sellers made haste to reverse their market position. Meanwhile, numerous standing orders to buy, and thus put a stop to losses on future delivery contracts, were automatically forced into execution on the advance.

Pit offerings, however, were relatively scarce. Nevertheless, liberal re-instatement of speculative holdings for higher prices appeared to have taken effect as the day drew to an end.

Wheat and oats paralleled the action of corn. Some improvement of export inquiry for wheat from North America was noted, and world prices for wheat were talked of as relatively low. Despite word of good progress of the wheat harvest in Argentina and Australia, a good class of buying developed here, houses with connections east and north-west taking the lead.

Provisions reflected the upward trend of grain and action as well as of hogs.

BUTTER AND EGGS.

TORONTO, Dec. 12.—A feature of trading in the local spot butter market yesterday was the steadiness of prices at the general advance registered on Monday. The market undertone was firm for all grades of creamery butter, and a fair amount of business was passing on the curb. Finest creamery solids were moving out to retail distributive channels at a price range of from 41¼c to 41½c per lb. Asking prices were reported as high as 42c per lb., but the trade was not prepared to buy at this figure in a market which was devoid of any unusual activity.

With the arrival of additional supplies of fresh eggs from British Columbia and an increase reported from Ontario henneries owing to mild weather conditions, the local fresh-egg market continues easy for all grades of storage, fresh firsts and seconds. Fresh extras are a firm spot in trading owing to continued scarcity of this grade in incoming receipts. No further price changes were reported on Tuesday. A fair movement to the retail trade was in progress from wholesalers' supplies to fill immediate orders for a good domestic consumptive demand.

WEDDING BELLS

SHERWIN—TOWNS.

(Examiner Correspondence)

ROSENEATH, Dec. 12.—On Wednesday, December 5, the marriage took place at Gore's Landing, of Marie Towns to Ezra Sherwin, the ceremony being performed by Rev. Mr. Barbour. The young couple left immediately for Toronto and points west. On their return they will reside in Roseneath.

GRAY—HERRINGTON.

(Examiner Correspondence)

ROSENEATH, Dec. 12—The marriage of Miss Ella Herrington to James Gray, took place on Saturday, December 8, the Rev. Mr. Taunton, of Cobourg, officiating.

The happy couple left on a motor trip to Toronto and other points west. They will reside in Alnwick Township on their return.

OBITUARY

EVELYN MARIE PAYNE

WARSAW, Dec. 12 (Examiner Correspondence).—The death occurred very suddenly yesterday afternoon of Evelyn Marie Payne, 14-month-old daughter of Mr. and Mrs. Roland Payne. The child appeared in good health early in the morning, but later took sick and although medical aid was summoned she passed away about 2.00 o'clock in the afternoon. The father was in Port Hope at the time and did not get home until after the child had died. She was the youngest of nine children, some of the others being at school when their sister took sick.

ELIZA ANN JACOBS.

(Examiner Staff Correspondence.)

CAMPBELLFORD, December 11. — The funeral of the late Eliza Ann Jacobs was held from the residence of her son-in-law, Henry Redden, George street, yesterday afternoon, at 2 o'clock. Interment was in Mount Pleasant cemetery. The services at the house and at the grave were conducted by the Reverend R. C. Tait, St. John's United Church, assisted by the Rev. Sidore of the Free Methodist church. The pall bearers were John Arnold, Wesley Sweet, Harold Rutherford of Bonar Law, Wesley Redden of Trent River, Charles Lawrence and John Lain of Stanwood. The late Mrs. Jacobs was in her 89th year. Her death came after an illness of short duration. She is survived by one brother, Alonzo Gardiner, of Terre Haut, U.S.A., and two daughters, Mrs. John Loucks of Seymour East, and Mrs. George Bamber of Dartford.

MRS. ROBERT IRWIN

MILLBROOK, Dec. 11—(Examiner Correspondence).—The death of Mrs. Robert Irwin, in her seventy-sixth year, took place at the residence of her son-in-law, W. J. Tremaine, with whom she had made her home for some years, on Saturday, December 8, following an extended illness, and removes yet another of the members of a pioneer family of the community.

Deceased, whose maiden name was Annie Deyell, was born in Millbrook and was the daughter of the late Mr. and Mrs. James Deyell, pioneer settlers in this village, and a granddaughter of John Deyell, the first actual settler in Cavan township. He came out from Ireland in 1816, and had the honor of naming the townships of South Monaghan and Cavan, which he also helped to survey. This hardy and broad-minded pioneer carried his grist on his back to Port Hope to be ground for several years, and finally built the first grist and shaw mill in what later became the village of Millbrook, on the site where afterward the large Needler flour mill stood. the first grist and saw mill in what ship was built upon his land, and he also gave the land for the Presbyterian church and cemetery at Centreville.

Mrs. Irwin was one of a family of five children, two sons and three daughters, of whom only two survive —Mrs. Melville, of Sand, Sask., and William J. Deyell, of Wingham; those previously deceased were David Deyell, of Campbellford, and Mrs. Gorge A. Duncan, of Millbrook.

More than half a century ago the marriage of Annie Deyell, and Robert Irwin took place here, and to their union four children were born, all of whom survive their parents: George of Wingham, Aleck of Peterborough, Mrs. J. Isbister of Centreville, and Mrs. W. J. Tremaine, of Millbrook; her husband predeceased her by twenty years; there are five grandchildren.

Deceased belonged to a family connected with the Anglican church, but after her marriage united with the Presbyterians, her husband's people belonging to this denomination.

The funeral, which was largely attended, took place on Monday, at 2.30 p.m. from the residence of Mr. W. J. Tremaine, Tupper street, Rev. W. W. Jones and Rev. John Riddell having charge of the services. The pall-bearers were two sons-in-law, W. J. Tremaine and J. Isbister, three grandsons, Roy and Harold Irwin, of Peterborough, and Ronald Isbister, of Toronto; and a brother-in-law-, G. A. Duncan, of Millbrook.

There were many beautiful floral tributes, among these being a sheaf from Golden Sheaf Rebekah Lodge, No. 176. Interment was in the Presbyterian cemetery.

Among those from outside points who attended the funeral were: — William J. and George Irwin, of Wingham; Mr. and Mrs. Aleck Irwin; Mrs. J. Bullied; Mr. and Mrs. Roy Irwin; Mrs. Fred Redpath; Mr. Harold Irwin; Mr. and Mrs. George Tremaine; Mrs. Davidson; Mrs. William Zeihr; and Mr. Herbert Tremaine, all of Peterborough.

MONYPENNY FINE SHIRTS
The Shirts that fit All Ways - Always
At your haberdashers', there is a Monypenny shirt to suit your exact taste—at your price.
MADE BY MONYPENNY BROS. LIMITED TORONTO CANADA
Sold by All Good Haberdashers!

A WELL BALANCED, LOW COST GENERAL PURPOSE FEED for CATTLE HOGS SHEEP
High in Protein and Low in Fibre
SAMPSON FEED is a paying investment you will do well to consider as a winter feed for cattle, hogs or sheep.
It is so far out of the high-price class that you can easily afford to use it in place of home-grown feed.
Sampson Feed is carefully milled . . . nothing but pure grain products have been used . . . it is particularly rich in protein, which is not usually the case in ordinary coarse feeds, and surprisingly low in cost, yet for low Fibre content it compares equally with feed costing $5.00 per ton or more.
Let us quote you prices on any quantity.
Sampson Feed contains
Hominy Feed, Oat Chop, Bran, Barley Chop, Rye Shorts and Oilcake Meal.
Chemical Analysis
Protein 12%; Fat 3%; Fibre 10%.
SAMPSON FEED
SOLD BY
FRANK H. DAWSON
Wholesale and Retail
FLOUR, SEED, GRAIN, SALT
Telephone 55 380 Water St.

DODD'S KIDNEY PILLS
FOR ALL KIDNEY DISEASES
BACKACHE BLADDER TROUBLES RHEUMATISM
4087 THE PROPRIETORS

BRASS
SELLING OUT
$25,000 STOCK
Crowds Are Attending This Sale! Come Early
Come To-Morrow!
PIGSKIN LINED MITTS Reg. $1.50 69c
MEN'S GOLF HOSE Reg. $2.00 99c
Percale Pyjamas & Flette Nightshirts Reg. $2.50. All Sizes. 1.69
Men's 75c TIES 49c All in Fancy Boxes.
GREATEST BARGAINS IN YEARS!
MEN'S BELTS, 25c
MEN'S SPATS 25c
BROADCLOTH SHIRTS 1.55 2 for $3.00
Values to $5.00. 2 Collars to Match, also Collar Attached. All New Patterns. Sizes 13½ to 17½. See Window. Come Early.
BELT BUCKLES & BELTO-GRAMS Reg. $1.00 25c
Polka Dot Silk Mufflers All Put in Fancy Boxes. 1.00
LINED GLOVES Reg. up to $3.00 TAN CAPE, MOCHA AND GREY SUEDE 1.88
Wool Gloves Reg. $1.50 All Kinds. All Sizes. 79c
Wool Comb. Underwear Reg. up to $5. All Makes. 2.98
BRASS
329 GEORGE ST.

The Examiner

PHONES—Editorial 1601. Business Office 1600. Private Branch Exchange to all Departments.

The Examiner is a member of the Audit Bureau of Circulation.

The Daily Examiner, published every lawful evening by The Peterborough Examiner, Limited. Office, 419 George street. $6.00 per year, delivered in city; out-of-town subscribers, by mail, $4.50 a year.

The Weekly Examiner published every Thursday. Subscription price, $1.50 a year.

U. S. REPRESENTATIVES

Special U. S. Representatives—W. H. Stockwell, 625 People's Gas Building, Chicago, Ill.

New York—Chas. F. Miller, 225 Fifth Avenue.

Advertising Rates on application.

E. M. GLOVER, Managing Director.

WEDNESDAY, DECEMBER 12, 1928

SHORT-SIGHTED EMPLOYERS.

Reports reaching The Examiner of treatment accorded some of the British farm laborers placed in this district earlier in the year would indicate that there are some very short-sighted farmers in this part of Ontario.

Fortunately, most of them are the other kind, who recognize the importance of ensuring themselves farm help when it is most needed by paying their hired men a fair wage during the winter months.

For such men the problem of farm help usually presents little difficulty; their assistants are glad to stay and show their gratitude for fair treatment by doing good work.

Others farmers expect their hired men to work for almost nothing in the winter, and in some cases refuse to carry them through the cold weather, even for their board.

These employers are hurting themselves, injuring the reputation of the whole district, and causing publicity adverse to Canada to be circulated in the British Isles by such treatment.

And what is more, they are leaving themselves in a position where they may have the greatest difficulty in securing help in their busy season, for those in charge of placing newcomers in farm positions are not likely to send them to employers whose record in this respect has been bad.

NEIGHBORLY SYMPATHY.

It was with a warm feeling of gratitude in their hearts that Canadians on Sunday heard over their radio receiving sets the voices of United States ministers praying for the recovery of Britain's beloved monarch.

In a period of national anxiety and sorrow a neighborly gesture of sympathy and solicitude such as this is a source of comfort and encouragement.

The Canadian people have appreciated the sincerity and feeling with which their friends over the border have shown their affection and respect for the British throne.

They regard it not only as a demonstration of friendliness and good-will toward the British people, but as an indication that the world outside the Empire has come to realize why the British Crown is held in such veneration among the peoples of the far-flung commonwealth of free self-governing nations who regard that Crown as the foundation stone upon which their loyalty is based.

The record of unselfish and devoted service in the interests of his people that has been achieved by His Majesty King George has had much to do with the world's attitude toward the British throne.

RADIO'S POPULARITY.

That there is real work for the newly appointed Canadian Radio Commission to do there can be little doubt, especially in view of the unprecedented demands for receiving sets reported by dealers and manufacturers.

Never in the history of the industry has radio equipment been purchased on such a scale as at present, and the present indications are that the production may not be able to keep pace with the demand and that there may be a radio set "famine" before Christmas.

The radio has passed its initial stages; it is no longer regarded as a fad or a toy, but as a very important source of entertainment, and it is, therefore, essential, as The Examiner pointed out a day or two ago, that conditions in regard to broadcasting should be regulated so as to give the best results to the greatest number.

The Canadian commission will find room for improvement in many particulars, not only as regards a greater number of wave lengths for Canadian stations, but also in connection with a fairer division of those wave lengths among such stations.

Anything that savors of political influence or interference in this respect should be frowned upon, and an effort made to give those stations most capable of reaching the greatest number of Canadian listeners-in the time on the air that they are entitled to because of the service they render.

CANADA'S PROSPERITY.

The story of Canada's abounding prosperity is retold again in a Canadian trade supplement of thirty-two pages published by the Financial Times of London, which stresses the fact that this Dominion is progressing at a rate unsurpassed in proportion to population by any other country in the world.

The supplement of the Financial Times is splendid advertising for Canada, especially when it contains such optimistic editorial references as the following, which should carry much weight, not only with Britishers planning for a new start in life, but with other Britishers seeking a desirable placing of their capital:

"This year's harvest has been the largest in the history of the Dominion, with a consequent wide enhancement of prosperity. The volume of business in the first half of the current year showed an increase of 14 per cent. In the past eighteen months two hundred important extensions have been made to industrial plants and one hundred new factories have been erected. The value of Canada's manufactured products in 1927 was about $250,000,000 in excess of the previous year's. In the past five years the gross value of Canadian industrial production increased 40 per cent. In the first half of this year the Canadian National Railways' net earnings increased by $3,980,400, and those of the Canadian Pacific Railway by $3,439,400. The Dominion mineral output for the first half of this year was $1,-594,300 in excess of that for the corresponding period last year. The value of the gold output was about $1,000,000 in excess of that for the first six months of 1927—a year that saw the establishment of a new high record."

Ruth Elder's husband will sue for divorce. Perhaps he is after some of the Elder-berries.—Chatham News.

"HOME, SWEET HOME."

A multitude of songs, poems and books have been written about home, but it is doubtful if the output will be so plentiful in years to come. Home is losing its hold on the rising generation.

St. John Ervine, the distinguished English dramatist and dramatic critic, who is guest critic of the New York World for a few months, writing his impressions of the New York theatre in his own paper, the London Observer, said:

"The New Yorker takes his pleasures abroad. I doubt if any living soul has fewer resources inside himself than the New Yorker. The idea of spending an evening at home, if it ever enters his head, does so only to appal him. People go to the theatre here, not so much to see a play or a player, as to go to the theatre. . . . I suspect their strongest reason for going is their horror of spending an evening at home."

With very little change that opinion fits most of the youths and girls of to-day.

How many parents get real enjoyment out of the company of their sons and daughters in the evenings? As soon as the evening meal is over the young folks clear out. A few have some church activity, but the majority are off to a movie or a dance.

Home is just a place to eat and sleep; little better than a rooming house.

This restlessness of modern young manhood and girlhood takes the form of wanting to be entertained. The majority would be appalled at the prospect of sitting down at home and reading a book.

Too many organizations connected with the schools, even too many connected with the churches, inculcate in boys and girls a desire to be always going out somewhere. Talk abounds about the importance of home life for young people, but the church and school must bear their share of the responsibility for the crumbling to pieces of the love of home, because of the insistent demands made upon young folks to attend this, that and other club or society on week nights.

Too much pocket money for movies and dances complete the disintegration of the faculty of making one's own pleasures and breaking down home life.—St. Thomas Times-Journal.

$8,225,000 FROM LIQUOR CONTROL.

Coming to Westminster once with a good budget, chiefly due to excise taxes, Robert Lowe remarked: "We have drunk ourselves out of debt." Ontario has not quite done that, but with a profit for the year of $8,-225,000 out of the controlled sale of liquor, it has done amazingly well. How well it has done may be gathered from the fact that without this revenue the Province would have closed the year eight million dollars on the wrong side of the ledger. Either that or we would have had eight millions less to put into good roads, education, charitable institutions and a lot of other things.

Some may say, will say, that we shouldn't want profits or revenue from liquor, that we shouldn't be in the liquor business at all. The answer to that counsel of perfection is that we WERE in the liquor business—were in it under the O.T.A. We had our dispensaries, our hypocritical doctors' prescriptions, Government importations, Government sales and profits. And under the O.T.A., as under the Ontario Control Act, we used liquor profits for all the purposes that we have just named.

The only difference, really, between what we had under the O.T.A. and what we have to-day is a difference in method. A different way of selling liquor.

The new system is more profitable. Also, we think, more sensible. For one thing, a lot of money that formerly went into the pockets of bootleggers now goes into the public treasury. Money that was going toward making millionaires almost overnight of some of the worst elements amongst us is now going into better highways, into aid for agriculture, for education, for social betterment and colonization.

It is argued that we are consuming more liquor. Perhaps so. But the liquor we are consuming is at least decent liquor, not poison; and is being consumed in a decent way. Drunkenness has not increased. Intemperance has not increased. Crime has not increased. There has been nothing to justify the dire prediction of what would come under Government control.

The sale and control of liquor will always be a problem. Always while men are human. That being so, no use exists in seeking perfection under the Ontario Control Act or from any other act governing liquor sale. This, however, can be said: That the Ontario Control Act, socially, economically, and from the standpoint of government, has been a reasonable success. It has not undermined the sobriety of our people, has not made for lawlessness, has done something to strike at bootlegging, and has been a tremendous source of revenue. Not much more could have been expected from any liquor law.—Ottawa Journal.

EDITORIAL NOTES AND COMMENT.

Whatever goes up is sure to come down is apparently also true of the stock market.

By buying produced-in-Canada gifts you will be making a merry Christmas and ensuring a happy New Year for Canada's workers.

Mr. Hoover's peace mission to Latin America seems to have been staged at a rather unlucky time.

The City Council hopes the citizens of Peterborough will vote themselves a Christmas present in the form of a municipally-owned gas plant.

Judging from the enthusiasm shown at Monday night's meeting, there will be plenty of curling widows in Peterborough this winter.

The Niagara Falls magistrate who has to decide "What are groceries" is lucky he doesn't have to decide what things a drug store can sell and still remain a drug store.

Toronto barbers are reported to have gone on record as declaring that "tips are degrading," but they probably only refer to the nickel ones.—Hamilton Spectator.

Science brings out a new serum to cure rheumatism, thereby threatening to take away our best weather forecaster.—Kingston Whig-Standard.

Worse than a grapefruit that squirts is one that doesn't.—Detroit News.

Two hold-up men at Chatham escaped arrest "disguised as pedestrians." Most hold-up men attempt to escape in high-powered cars.—Owen Sound Sun-Times.

Women are like money—keep them busy or they'll lose interest.—Owen Sound Sun-Times.

A Thought

A SMILE

A volume could be written on the psychology of the smile in business, another upon the frown in business. The smile is the friend to business, the frown the enemy. The smile opens the door; the frown closes it. The smile is welcome everywhere, the frown is not wanted anywhere. The smile opens hearts; the frown closes them. The smile gets past the office boy, past the buffer to the private office; the frown sits waiting for the admission which he never gains.

The smile opens all hearts as well as doors. It always makes a good impression, while discouragement and despondency repel.

GOD'S MINUTE.

Pray now unto the Lord our God.—Jer. 37:3.

* * *

We thank Thee, our Heavenly Father for Thy care over us through the past night. We thank Thee for the Bible. Help us to understand it, to believe it to obey it and to love it. We thank Thee Blessed Saviour, that Thou didst come from heaven to earth that we might go from earth to heaven; that Thou didst die that we might live. We thank Thee that Thou didst rise from the dead, ascend up on high, and dost ever live to intercede for us. We thank Thee that Thou didst say, "Come unto me all ye that labor and are heavy laden, and I will give you rest." We come to Thee. Have mercy on us. We have done wrong. Forgive us. We want to do right; help us. We are sinners; be Thou our Saviour. Fill us with Thy Spirit; consecrate us to Thy service. Comfort the troubles; guide the perplexed; strengthen the weak; succor the tempted. Bless our Country. Bless Thy Church everywhere, and bless all Christian workers. Fill the whole earth with Thy glory. We ask all in the name of our Lord Jesus Christ and for His sake we pray,

"God bless our going out,
Nor less our coming in,
And make them sure.
God bless our daily bread,
And bless whate'er we do, whate'er endure,
May death unto His peace awake us,
And heirs unto His salvation make us."
Amen.

Richard Boyd Webster, D.D.,
Wilkes-Barre, Penna.

Peterborough In the Great War

As Recorded in the Files of The Examiner

DECEMBER 12, 1914.

Total amount of Patriotic Fund in city will probably be over $60,000.

DECEMBER 12, 1915.

Sunday.

DECEMBER 12, 1916.

Pte. George Wilkins, 39th Battalion, formerly reported missing, is said to have been killed in action.

Pte. James Thompson, 80th Battalion, is reported missing.

DECEMBER 12, 1917.

Pte. J. E. Henderson, a Peterborough boy with the Fort Garry Horse, is reported missing.

DECEMBER 12, 1918.

Gunner Fred Lebar, 33rd Battery, is reported to have arrived in England from German prison camp.

Flight-Lieut. J. P. Maloney, M.C., is given rousing reception by Enniskore citizens on his return home from overseas.

HOROSCOPE

The Stars Incline, But Do Not Compel

THURSDAY, DECEMBER 13, 1928
(Copyright, 1928, McClure Syndicate.)

Again sinister stars rule the Earth, according to astrology, and it is well to be careful in all things.

Women are likely to be more fortunate than men under this planetary government and the morning should be the most auspicious time for their activities.

There is a fairly good sway for shopping and for attending to whatever concerns the family, which, however, may be cantankerous.

Under this sway men may be exacting and faultfinding and many domestic jars are to be avoided, especially those connected with money problems.

Business men may be foolishly aggressive while this configuration prevails and they are warned to concentrate on routine matters.

There is a sinister sway for speculation which will offer many temptations as 1928 nears its end.

There is a sign which is supposed to muddle the judgment and to encourage unwise decisions. It is well also to refrain from expressing opinions.

Arguments today will tend toward angry discussion and lawyers should be especially careful.

Aviation today may be subject to unfavorable influences. For this reason those who journey through the air should be doubly careful.

The mind is supposed to be sensitive to evil impressions under this sway, which encourages persons to believe the worst of their neighbors.

Tongue and pen should be guarded against criticisms or faultfinding under this direction of the stars.

Lovers may be less blind than usual and it is well to take no risk that may entail disillusionment.

Persons whose birthdate it is have the augury of suddenand unexpected changes which should be beneficial. Secret influences may bring money and good fortune.

Children born on this day probably will have distinguished careers. The subjects of this sign usually have periods of extraordinary success followed by upheavals that put them in new environment.

Natives of the Solomon Islands wear necklaces of beetles' legs as love tokens

THE LUCKIEST LADY

BY RUBY M. AYRES

THE STORY THUS FAR:

BIDDY SAUNDERS — The Little Flapper—always called her young adopted mother, MARNA PAGET, the Luckiest Lady. For she thought Marna had everything she could wish—beauty, youth, wealth and the devotion of a fond husband. But Marna had married GEORGE PAGET, who adored her, without loving him, and three months later had met HUGH HUBBARD and given him her heart. Hugh had fled to China. On his one visit home, he and Marna had realized that they loved each other more than ever.

TODAY'S INSTALMENT

VI.—A MEETING, TOO LATE

In spite of the discrepancy in the ages of Marna Paget and the Little Flapper their relationship was more like that of sisters than anything else, although in her loving, innocent way Biddy was sometimes almost painfully conscious of a barrier that kept her outside Marna's complete confidence. She felt that there was a part of Marna's life which she lived absolutely alone a part which even George Paget was not allowed to share. Biddy believed that Marna and her husband were completely happy and satisfied with one another. When Dolly Benson sometimes spoke, in her ultra-modern fashion, of the failure of marriage, Biddy was hotly indignant.

"You talk rubbish!" she declared stoutly. "Look at Marna and George!"

Dolly Benson raised her brows.

"Well, look at them!" she said meaningly. And there followed an eloquent pause, the meaning of which the Little Flapper had been afraid to inquire into. In a way she was fond of Dolly Benson, but she found her very advanced ideas of life and the world difficult to understand, and rather terrifying.

Biddy's confused, tragic memory of Hugh Hubbard had faded with the years, although sometimes she looked at his photograph, which stood amongst many others on the mantelshelf in Marna's own sitting-room, and was conscious of a vague disquiet and foreboding. Would he ever come back? And if he did, what difference would it make to Marna's life, and therefore to the lives of them all?

Once she plucked up sufficient courage to ask Marna about him as they sat together by the fire in Marna's sitting-room.

"Where is he now, darling?" she asked pointing to Hubbard's photograph.

"I don't know. Still in China, I suppose."

"Won't he ever come home again, darling?" she asked after a moment.

"I don't know."

That was all, and the Little Flapper never guessed what rough hands her gentle inquiry had lain on Marna's heart, tearing open afresh the wounds which time could do but little to heal.

And yet Marna was apparently always bright and happy, always willing to entertain and be entertained. But there had been one tragic moment during the five years since Hubbard went away, which the Little Flapper tried hard not to remember, and which she yet found it impossible to forget—a night near Christmas-time, when, with the house full of people, the Little Flapper suddenly missed Marna, and when she hurried in search of her, to see if there was anything she wanted done (for Biddy was never too occupied with her own enjoyment to consider Marna first), she found her standing by the window in her bedroom, looking out into the dark night, and sobbing as if her heart would break.

"Darling!" There was real terror in the Little Flapper's voice as she rushed across to her.

"Oh, what is it? What is it?"

Marna made a pitifully desperate effort to recover her self-control.

"There's nothing the matter. I'm just tired—just tired out! Don't tell anyone, Biddy. Promise me! Promise me!" she sobbed wildly.

"Of course I won't if you don't want me to." Biddy was crying herself. "But if you're so tired——"

Marna laid her head down on the girl's shoulder, and for a moment held her tightly.

"It's not my body that's tired," she whispered. "It's just me. Just my heart and my thoughts."

The Little Flppaer had not understood what she meant; the only kind of tiredness she herself had ever experienced was a delicious sense of fatigue after a game of tennis or after a late dance, when the bed often tugged at her soft limbs in the morning, and would not allow her to get up without a supreme effort.

But to be tired in one's heart and in one's thoughts she realized must be something very different—something from which perhaps only grown-up people suffered.

It would almost have broken her heart had she known that all through those five years Marna's life had been milestoned by just such tragic moments, when her brave pretence of happiness and gaiety failed her as completely as a light fails when its battery is run down and there is no one at hand capable of recharging it.

Terrible moments they were, when the sound of her husband's steps, or of his voice calling to her, made her shudder and long to run away and hide where he could never again find her.

Terrible moments when her last shred of self-control and almost of sanity seemed to tremble on the brink, and she felt that nothing on earth could stop her from leaving everything and joining her life with that of the man she loved.

So many times she had written to him—letters of abandoned misery and passionate pleading—only to destroy them, realizing their pathetic futility.

How did she know that he still loved her? With that whip she often tried to scourge herself to greater indifference and courage.

And yet by the strength of her own love she knew very well the strength of his.

She knew that, although for five year no word had passed between them, their love was still as deep and unchanged as it had always been. Hugh Hubbard had been meant for her from the beginning of all things, even as she had been meant for him.

Then why had they been allowed to miss one another by such a few short weeks?

Why—why? Marna bruised herself in vain against the unanswerable riddle of life, only to struggle once more wearily back to the unsatisfying road on to which Fate had set her feet, trying with all her strength to find happiness, and never succeeding.

Hope was the bellows with which she blew at the dying fire of her courage, and so managed to keep it from being utterly extinguished. At heart Marna Paget was a brave woman, although probably she was unaware of the fact. She had passed an unhappy youth with a nagging, fault-finding mother whose intolerable temper turned life into misery for everyone around her. To escape from it all, Marna had gone out as a nursery-governess for the princely wage of ten shillings a week and her keep, and it was while she was trying to drive discipline and rudimentary knowledge into the heads of two impudent schoolgirls, very little younger than herself, that she met George Paget.

"Only a fool would refuse him." So Marna's mother had dec ared when she first heard of his unashamed devotion to her daughter.

"Marry him if you've got any sense—which I doubt!"

So Marna married him, believing that by so doing she was securing happiness and comfort for the rest of her life—and then, when she had been married barely three months, she met Hugh Hubbard.

From that moment she felt a different creature. It was as if someone had touched her with a fairy wand, transforming her drab, everyday garments into a silver gown.

When Hubbard was with her she was always supremely and completely happy. Sometimes she looked at him and then at her husband, and wondered what it was that the one man possessed and the other lacked.

At first sight George Paget was the more attractive of the two, and yet, while the touch of his hand left her cold and unresponsive, the touch of Hubbard's hand set every nerve vibrating in her body.

"Are we being very kind to one another, I wonder, or very unkind?" Hubbard asked her once when they had spent an entirely uneventful but supremely happy afternoon together riding round London on an omnibus.

Marna shook her head.

"Kind—at least, that is what I think now," she said.

"And when I have gone, what will you think then?" he asked.

And she had found no words with which to answer him. While they were together it had been so easy not to look too far ahead, so easy to blind one's eyes and stifle the thought of the coming parting.

They never spoke of the future, perhaps realizing that together there could be none for them. They never spoke of George Paget, but there was the shared knowledge in their hearts that because of him they could never take the irrevocable step.

(To be continued.)

Horses have no eyebrows and fish no eyelids.

IN DAYS GONE BY

What Peterborough People Read in The Examiner.

25 YEARS AGO TO-DAY.
Saturday, December 13, 1903.

Grace Sunday school concert was great enjoyed, Mr. Powell, superintendent, presiding.

At social evening held in Murray street church, reference was made by the pastor, the Rev. J. Bastow, to the departure from this city of Mr. and Mrs. G. S. Matthews.

Mrs. Agnes Howden, wife of the late Thomas Howden, passed away at the residence of her son-in-law, D. Brown, last night.

Hundreds of people enjoy athletic events put on by the Cordage company's hockey team, in the Opera House. Those taking part on the program were: P. Broderick (clarinet solos), J. Halpany (comic song), Art Smith of Toronto and D. Yelland of Peterborough, six rounds of boxing; D. J. Donoghue contributed an Irish song; Nick Collins of Ottawa and Mark Barnes of Detroit boxed ten rounds; S. Houlihan contributed a buck and wing dance; T. Crowe sang a solo and Mr. Broderick danced a hornpipe. Others on the program were: Teddy Coleman of Toronto and Nick Collins, boxing; George Gauthier of town and Farmer Burns, wrestling. The final item on the program was a tug-of-war between the Quaker and Cordage teams for the Sykes cup. This was won by the former in two straight pulls. The men composing the winning team were: J. Murphy, D. McGrath, J. Titro, J. Newell, S. Newell, J. Murphy, J. McCauley and J. Kearns. E. T. Carter was referee of the sport events while W. Crowley proved an efficient announcer.

The sixth annual meeting of the Trent Valley Hockey League was held this morning, new officers being elected as follows:

Honorary President—A. H. Stratton (re-elected).

President—W. Crowley.

1st Vice-President—M. Welsh of Bobcaygeon.

2nd Vice-President—C. Brown of Colborne.

Secretary-Treasurer—E. S. Clarry of Peterborough.

A special meeting of the Ashburnham Council was held last night, with Reeve Adams in the chair and Councillors Faint, Scott and Gibbs present.

10 YEARS AGO TO-DAY.
Thursday, December 12, 1918.

G. G. Publow's address at County Dairymen's Association stresses importance of the Dairy Industry, G. A. Gillespie appointed Director of Eastern Ontario Association.

Only one criminal case was slated for the General Sessions of the Peace which opened here to-day, and it was withdrawn.

The Hon. Dr. Cody, visiting the city, was entertained at luncheon. Among those present being, His Worship Mayor Duncan, Vincent Eastwood, Chairman of the Board of Education, Col. Walker, H. R. H. Kenner, Mr. Mowat, G. N. Gordon, Dr. Neal, E. A. Peck, Father Phelan, G. H. Thompson, Dr. Amys, G. A. Gillespie, M.P.P., and John Lynch, representative of the Separate School Board. Mr. Kenner and Colonel Walker were under-graduates of Toronto University at the same time as Dr. Cody.

It is announced that Dr. T. T. Shields of Jarvis street Baptist church, Toronto, will give his lecture "The Sword of Victory" in St. Paul's church next Monday, December 16.

Soldiers Aid Commission of Peterborough elects officers namely: A. H. Stratton, chairman; E. F. Mason, vice-chairman; F. H. Dobbin, secretary-treasurer; finance committee, J. W. Fraser, H. Phelan, J. H. Seels; employment committee, Ald. J. Edgar, chairman; W. R. Widdess, M. J. Maher, A. J. Bolwell, G. H. Duncan, mayor; Adjt. W. Bunton.

Sanitary Inspector Stapleton submits second annual report, stating that garbage collection complaints have been 50 per cent less numerous than last year.

Uncle Wiggily

A Bed-Time Story by Howard R. Garis

UNCLE WIGGILY AND THE SHIVERY BUG

(Copyright, 1928, McClure Syndicate.)

Very slowly and carefully Uncle Wiggily felt some one cutting a hole in front of the tall silk hat which was jammed down over the eyes and nose of the rabbit gentleman. Uncle Wiggily had been out walking and had fallen down a snow hole with his rubber boots. At the bottom of the hole, as I told you in the story before this, the bunny gentleman sat down suddenly and his hat slipped over his face.

Then, all of a sudden, at the bottom of the snow hole some one laughed and told Uncle Wiggily he was at a party. At first the rabbit feared he was in a hole with one of the Bad Chaps.

"I'll soon know who is here with me giving a party," thought Uncle Wiggily

as he felt the hole being cut in his hat. "I hope I am not too much disappointed."

At last a little hole, like a door or window, was cut in the stiff side of the tall silk hat and the flap was folded back so Uncle Wiggily could see and smell better.

"There you are!" cried the jolly voice.

At first Uncle Wiggily could not se very well, for he had been shut up inside his hat so long in the blackness that his eyes blinked when light came to them. And he found himself in a very light and glittering place. It was almost like fairyland and the rabbit saw long icicles dangling all about, with cakes of ice here and there and drifts of snow.

"Dear me! Have I fallen through to the North Pole?" thought bunny. Then he saw a big, white shaggy shape moving near him and, for a moment, Mr. Longears thought it was a pile of snow drifting. But when he looked a second time the bunny saw it was his dear old friend, Mr. Whitewash, the Polar Bear gentleman.

"Oh, how glad I am to see you!" cried Uncle Wiggily.

"And I'm glad to see you!" growled Mr. Whitewash. He didn't growl because he was hungry, but because growling was just his natural way of talking, the same as mewing is for a pussycat.

"Well, I had quite an adventure!" laughed Uncle Wiggily, looking and talking through his hat. Perhaps you have often heard it said, in gentle slang, that some one is talking through his hat. Well, Uncle Wiggily was, for the hat was down over his face and he had to talk through the hole that Mr. Whitewash cut with his sharp claws.

"You didn't know who I was or that you had fallen down my chimney hole into my ice cave, did you?" asked the jolly old Polar Bear.

"No," answered Uncle Wiggily. "I didn't. But I'm glad I fell into your cave instead of into the den of any of the Bad Chaps. But do you think you can get this hat up over my nose and ears and off my head?".

"I'll try and see what a little grease will do," said the Polar Bear. Living as he did in an ice cave, like an Eskimo at the North Pole, Mr. Whitewash had plenty of grease which he ate to keep himself warm. And by rubbing a little grease on the rabbit's face, the tall silk hat, with a little window or door cut in it, was then easily slipped up over the bunny's nose and ears and came off the top of his head, as was right and proper.

"It's too bad I had to cut that hole," said Mr. Whitewash.

"It doesn't matter," spoke Uncle Wiggily. "I can easily paste it shut again and brush the silk over the seam so it won't show."

"Well, then," said the Polar Bear, "let's go on with the party."

So he and Uncle Wiggily ate some pie and cake and Mr. Whitewash played tinkly tunes on icicles of different lengths, which were like a xylophone, and it was a very nice party indeed.

Then, all of a sudden, a voice said: "Oh, dear me! How cold and shivery I am! Burr-r-r-r!"

"Who is that?" asked Uncle Wiggily, jumping to his feet.

Mr. Whitewash looked in a corner of his cave, and there, inside a round ball of ice, he and Uncle Wiggily saw a poor bug who was shivering with cold.

"However did you get in there?" asked the rabbit.

"Oh, I'm a water bug," was the answer. "When the cold weather came the water on the pond, where I skidded about on the waves, was frozen into balls of ice and I was caught in one. When Mr. Whitewash brought the ice to his cave he brought me in, too. Oh, how shivery I am!" And the bug, who was talking up out of a little hole in the ice ball, shook and trembled.

"Let me take him home with me to my warm bungalow," said Uncle Wiggily. "I'm going back soon, for this party is about over."

"Take him and welcome," said the Polar Bear. Gently the ball of ice was cracked and the shivery bug was put in the warm pocket of the rabbit's fur coat, and there he went to sleep.

Why We Do What We Do.

WHY FOOTBALL IS POPULAR

By Mehran K. Thomson, Ph.D.
(Author, The Springs of Human Action)

Football owes its popularity to a number of interesting psychological factors. Football does for the United States what bull fights do for Spain and what the gladitorial combats did for ancient Rome. It brings together vast throngs of people hungry for thrills and excitement. Even those who do not understand the game itself enjoy the band, the cheering and the large, colorful crowds incident to all big games.

The game itself is dangerous enough to make it exciting and still safe enough not to shock our finer sensibilities. It is a miniature warfare in which skill, cunning and deception as well as physical power and courage play a conspicuous part. The spectator exercises his own fighting instincts through the players. It is significant that the yell most often heard on a gridiron is: "Fight! Fight! Fight!" Football is a lot more thrilling than a prize fight because more men participate and more men are likely to get knocked out.

Uncertainty of the outcome adds immeasurably to the interest in a game of football. No matter how strong a team may be it can never be sure of victory. Every season furnishes examples of a team beaten many times taking the scalp from a team unbeaten to date and a top heavy favorite to win. The reason is that no team remains the same from week to week. Some improve, others go "stale." Moreover the nature of the game is such that anything is likely to happen at any time. One team may be on the verge of scoring a touchdown when a fumble or an intercepted pass may result in a touchdown for the opposition.

Another important reason why college football is popular is that while the students are learners and beginners in every other respect they are at their prime physically. The football game they put on is as finished a product in its line as you will see anywhere, not barring professionals. And since college honors are at stake the men fight harder than would a professional playing for money. This same element keeps the game on a high level. It is unheard of for a college to "fix" a game The spectator is assured of an honest hard-fought battle between rivals who place sportsmanship above victory.

Why do you do what you do? Ask Dr. Thomson. Write care of this paper and send stamped envelope for reply.
(Copyright, 1928, McClure Syndicate.)

200 READY FOR HYDRO

Residents Have Homes Ready For Turning On of Electric Current.

BEFORE CHRISTMAS.

COBOURG, Dec. 12 (Special to The Examiner).—Two hundred new customers of the Hydro-Electric Commission in and around Gore's Landing, Harwood and Roseneath, on transmission lines recently strung and now ready for the first turning of a switch, have been assured that every effort will be made to supply them with power by Christmas. Fred J. McArthur, who was the Conservative candidate in the last Provincial elections, has interviewed the Hon. J. R. Cooke of the Hydro-Eelectric Commission and received his assurance that the transformer required for the new system would probably be set up before the holiday.

DISARMED KAISER; NOW IN EDMONTON

Peter Keyser Was on Guard at Holland Frontier in 1918.

EDMONTON, Alta., Dec. 8.—(Canadian Press.)—From Holland and the disarming of Kaiser Wilhelm on a certain historic day shortly after the signing of the Armistice, to Canada and the University of Alberta, seems a very long way, yet the very man who requested the German war lord and his son to hand over their weapons is now a student at the University of Alberta. He is Peter Keyser, B.A., of The Hague, Holland, and he is now rounding out a most remarkable career by a course in scientific agriculture. Just out of school, at 17 he found himself in Utrecht, a second lieutenant in the Dutch motorcycle brigade, where he served until demobilization in 1919. He was a guard on the Holland frontier when the Kaiser and his son fled from Belgium and received the weapons of the war lord.

THIRD PETERBOROUGH "VIMY" TROOP

The Third has been very active lately. Meetings are being held regularly every Friday from seven to eight thirty with an average attendance of fourteen scouts and 3 recruits. Two scouts have been invested within the last month, namely Harry Marsh and Jack Weddell, who are now members of the Wolf Patrol.

Tests are being passed regularly by several of the scouts. Half a dozen scouts passed compass points one evening. Four scouts passed the tracking test for the first time. For Barc McKone and Harold Dawson this one test was all that was required to complete the tracking and kim's game test for the Second Class Badge, and they are working hard on the balance of their tests. Bill Hogan completed his first aid last Friday night and showed himself competent to deal with simple accidents. Three scouts have passed the 50 yard swimming test and three Second Class Scouts have taken the first class hike—these hikes under conditions that would discourage many an older and more experienced boy. They showed resourcefulness and initiative in carrying out the directions contained in their instructions and all reached the objective in due course.

From this list of tests passed within the last two weeks (with the exception of the first class hikes, which were taken the first two weeks in November) it will be seen that the scouts of the Third are working hard to add to their laurels and incidentally considerably increase their knowledge of many useful subjects.

The Third is making plans for building up the new Troop Troom by adding to its conveniences and appearance so that it will be one of the best headquarters in Canada. Permanent patrol corners are to be made using beaverboard for walls. This will all run into considerable money and already the drive for funds has started. A paper collection is to be held on Saturday and by this means we hope to raise considerable of what we need. We will appreciate it very much if anyone who has old newspapers, magazines, etc. to dispose of will telephone 688-F and leave their name and address so that scouts may call and collect the paper. If desired, the Scouts will attend to bundling the paper up when they come.

Plans for the hockey team are under way. Bob Ross has been put in charge of the scouts until after the first practice, when the team will be chosen and a captain elected. A cake and pastry sale will be held in the market hall each Saturday for the next two or three weeks to raise funds to pay the rink charges of all the members of the team.

PASSES AWAY

Miss Daisy Crawford, 21-year-old Canadian missionary, who left Toronto on September 6 with a band of missionaries from the "Faith and Truth Temple," died recently as the result of malarial fever in the city of Lagos, French West Africa. Ralph Curlew, who was a member of the same party, is also reported to have succumbed to the disease.

BOY IS GIVEN ACCLAMATION

Ronald Payne Will Represent Peterborough in Older Boys' Parliament.

ACTIVE WORKER.

Ronald Payne, 747 Aylmer street, was elected by acclamation to represent the city in the coming sessions of the Older Boys' Parliament to be held at the Ontario Provincial Parliament Buildings, Toronto, during the last week of the year. There were three boys nominated, but the other two withdrew from the election campaign and Ronald Payne thus received the Peterborough seat in the parliament without a fight.

However, he is well worthy of the honor, having taken a very active part in one of the most progressive groups in the C.S.E.T. work in the city, the T.O.B. Tuxis Square of George Street United Church which is mentored by Bill Hamilton. Ronald Payne was president of the Square for two years and has always been to the fore in all its undertakings. He has been closely associated with the program of C.S.E.T. for many years having first been a Trail Ranger and then graduating to Tuxis Boy.

He favors an annual field day of sports for Tuxis Boys in sections throughout the province and he may enter such a motion before the house.

In the city he hopes to be able to induce more Sunday school groups to undertake the C.S.E.T. program and follow it through believing that it is the best program ever drawn up to develop the boy into the man.

KNOX WOMEN MEET

Routine Business Was Transacted at Regular Monthly Meeting.

Regular routine business was transacted at the monthly meeting of the Women's Missionary Society of Knox United Church, held last week, with the president, Mrs. W. Watt, in the chair.

Devotional exercises were taken by Mrs. Watt and Mrs. J. Ego and prayer was offered by Mrs. A. Morrison.

The convenor of Supply work reported a bale valued at $21.45, and encouraging reports were given by the missionary organizations, showing all to have gone over the top in their allocations.

Papers on the study book "Drums in the darkness" were given by Mesdames McDonald, Gerard and Long.

The annual meeting and election of officers will be held on January 3rd.

Some More Real Snaps in

USED CARS

Ford Sedan, only	$165
Ford Roadster	$50
Overland Touring	$100
Ford Touring	$40
Ford Coupe	$60
Chevrolet Coach	$350
McLaughlin Touring	$146
Star Touring	$100
Dodge Touring	$165
Ford Coupe, wonderful condition	$375
Studebaker Coach (a large comfortable car in good condition)	$825
Overland Coach (large size)	$550
Whippet Coupe, slightly used	$575
Whippet Sedan, demonstrator,	$725
Ford One-Ton Truck, stake body.	

J. J. DUFFUS
LIMITED
Peterboro.

2d-138

GRAFTON'S

As a real Christmas event, what could be more appropriate than another of our timely three-day sales of Men's and Boys' Winter Overcoats. We announce this for the last three days of this week. Give father, husband, brother or son a real, warm, well-made Overcoat, and show that you are thinking of his comfort this coming Winter.

WINTER OVERCOATS

FOR MEN AND YOUNG MEN

$25.00 and $28.50

WHAT IS BETTER FOR THE BOYS' CHRISTMAS THAN A SMART

Suit or Overcoat

Collegiate Boys' Overcoats
or Ages 14 to 18 Years

$14.50 to $18.50

Warm, well made Overcoats in styles and cloths that will appeal to the most fastidious young man. Blue chinchillas, plaids, overchecks and solid shades. All smartly tailored in the prevailing styles.

Boys' Blue Overcoats
For Ages 10 to 16 Years

$11.95

A popular Coat—and for real warmth and wear they are hard to beat. Made of all-wool chinchillas and tweeds, with wool polo cloth lining. These exceptionally good Coats are an extra value at this price. Special at $11.95.

Junior Boys' Overcoats
For Ages 4 to 10 Years

$7.95 to $12.00

Quite the smartest in town are these dressy Topcoats for the little fellows. All-wool chinchillas in blues, greys and fawns; all-wool tweeds in plaids and mixtures, with polo or warm plush linings. Many styles with convertible collars and sleeves finished either with or without cuffs.

Christmas Gifts Boxed

Men's O'Coats

The Same High-Class Coats Usually Sold at $32.50 to $35

Specially Priced

We are very fortunate in receiving from our own factory a further supply of these handsome Overcoats. In quality, style, workmanship and appearance they are well worth the original price. The colors, the models and the materials are the newest and best in good clothing. See them to-morrow.

$25.00
$28.50

Other Outstanding Values at
$16.75 - $19.75 - $22.50

Santa Fills His Bag for Men and Boys Here

A Great Mill Sale of Sweaters

Pullover Sweaters with V neck or crew neck; Coat Sweaters with V neck, no collar, or the Heavy Jumbo Knit with shawl collar. Clearing at mill prices:

$3.00 values clearing at..... $1.95
$3.50 and $4.00 clearing at..... $2.95
$5.00 values clearing at..... $3.95

Sox

75c Silk and Wool Sox featured at, pair..... 50c
$1.00 and $1.25 Imported Fancy Cashmeres featured at, pair..... 75c
75c value Extra Heavy All-Wool Work Sox featured at, pair..... 50c
50c value Extra Heavy All-Wool Work Sox featured at, pair..... 39c

Pyjamas

Of extra heavy imported flannelettes. Made with silk frogs and breast pocket. Sizes 36 to 46. Featured at, suit $1.50 $2 $2.50

Auto and Traveling RUGS

$4.95

All-Wool Large Size Rugs, $4.95, for an $8.50 quality. Handsome plaids with fringed ends. Good choice of colors.

Men's Warm Windbreakers
Special at $3.50

Heavy mackinaw cloth in dark plaids. Made with close-fitting roll collar, elastic knit waistband and adjustable cuffs. All sizes.

Men's Leather Windbreakers $9.95

Soft tanned leather, with warm cloth lining, making an ideal cold weather garment. Sleeves lined throughout and finished with extension cuffs. Close-fitting elastic knit waistband. Special, $8.95.

Men's Tweed Trousers $1.98

Medium and dark shades, in tweeds, medium stripes and mixtures. Well designed, strongly made Trousers that will give splendid service. All sizes.

Gifts for the Boys

Boys' Stockings are featured at..... 50c
Also at 75c and $1.00

Boys' Golf Hose are featured at.... 50c
Also at 75c, 85c, $1.00 and $1.50

Boys' Wool Toques are featured at.... 48c
Also at 75c and $1.00

Boys' Pullover Jerseys are featured at..... $1.00
Also at $1.25, $1.50, $1.95 and $2.50

Boys' Sweater Coats and Windbreakers are featured Saturday at..... $1.95
Also $2.50, $2.95 and $3.50

Leather Aviators $1.50

Boys' Fine Shirts are featured at..... $1.00
Also $1.25 and $1.50

Boys' Ties are featured at..... 25c
Also $1.25 and $1.50

Save By Getting It at Grafton's

Lounging Robes
Men's Most Welcome Gifts—Special at $4.45

Very attractive patterns in soft nap blanket cloths, nicely finished with rayon cord edges and rope girdle. A regular $6.00 quality.

Rayon brocade in very artistic designs and colorings. Cuffs, pockets, fronts and girdles trimmed in harmonizing colors. Special at..... $8.98

A very large showing of other appropriate materials and styles at $6.98, $8.50, $9.95, $11.50 up to $28.50.

Boys' Robes at $3.95.

Mufflers French Silk Reefer Style Worth Reg. $2.50 **$1.48**

Give Him Something to Wear

Advance Sale of Christmas Neckwear

Thousands of Pure Cut Silks, Parolls, Susquehanna Crepes, Bengalines, Poplins, etc., in the season's most exclusive designs.

75c and 85c values clearing at..... 50c
$1.00 and $125 values clearing at..... 75c
$1.50 values clearing at..... $1.00
$1.75 and $2.00 values clearing at.. $2.00
Each Tie Neatly Boxed

Mufflers

Get him one from our big range of imported silks, exclusively designed for Grafton's Stores by the leading artists in Switzerland, France and Italy, and manufactured in Canada. Note the values:

$1.75 Squares and Reefers featured at..... $1.25
$2.00 Squares and Reefers featured at..... $1.50
$5.00 Squares featured at..... $3.50
$6.00 Squares featured at..... $4.95

The Big Double Store **GRAFTON & Co.** Limited 379-381 George Street

FINANCIAL NEWS

To-day's Quotations

Closing Figures on Principal Active Stocks

Mines—Grain—New York—Canadian

NEW YORK MARKETS

Over STOBIE-FORLONG & CO. Wire

2.30 P.M. Quotations

	High	Low	Last
Amer. Can.	100⅝	98½	99½
Briggs	47¾	45¼	47
Schultze	42⅝	41½	41⅜
Greene Copper	162	159½	161½
Chrysler	124¼	119	122½
Fleischmann	79½	78½	79½
General Motors	193	188¼	189¾
Hudson Motors	83½	83	83½
Sinclair Oil	38½	37¼	37⅜
Wright Aero	217	211	211
Mack Truck	103	101	101½
Marland Oil	43	39	42¼
Sears Roebuck	166½	162½	165
Montgomery W.	328	321	324
U. S. Steel	156⅜	153	153½
Yellow Cab.	36⅜	35⅝	36⅜
Beth. Steel	85½	81⅞	84¼
Cons. Gas	102½	100	100½
Gen. Elect.	182	181	182
Int. Comb.	67⅝	63¾	64¾
Radio	330	314	321¼
Texas Gulf	73¾	72⅝	72⅝
N. Y. C.	183	181½	181½
Can. Pac.	229	228½	228½
Rock Isle	116	115	115
Hupmobile	76¼	73¼	74⅞
Nash	97¼	96½	96½
Overland	29⅞	29	29⅞
Packard	163	149¼	158
Kennecott	137⅜	133⅜	135¼
Anaconda	108	104½	108

WINNIPEG WHEAT.

	High	Low	Last
Dec.	—	—	116½
May.	—	—	123
July	—	—	124⅜

CHICAGO WHEAT

Dec.	116	115⅜	115⅝
March	119⅝	118⅜	118⅜
May.	122⅜	121¼	121¼

CHICAGO RYE

Dec.	101⅝	100⅛	100⅛
March	103⅜	103	103
May.	106⅛	105⅜	105⅜

CHICAGO CORN.

Dec.	84⅝	83⅜	83½
March	88	86⅜	86⅞
May	90⅝	89⅜	89⅝

CHICAGO OATS.

Dec.	45⅝	48¼	48¾
March	48⅜	47⅛	48
May	49	48½	48¾

TORONTO STOCKS

Supplied by CASSELS, BIGGAR, TURNER & CRAWFORD Peterborough

2.30 P.M. Quotations

1:30 o'Clock Quotations

	High	Low	Last
Abitibi	46	45¼	46
Bell Telephone	167	165	167
Brasilian	70½	69½	69½
British Amer. Oil	48	48	48
Brompton	36½	36½	36½
Building Products	37	37	37
Burt, F.N.	90	81	85
Canada Cement	32	32	32
Canada Dry	75	75	75
Canada Malting	20	20	20
Can Canners	22¼	21¼	22¼
Can. Ind. Alcohol	41½b	41½b	41½b
Can. Pacific Ry.	230	228⅝	229
Carlings	33½	33	33
City Dairy	72½	68	72½
Cons. Food Prod.	11	11	11
Consol. Smelters	365b	365b	365b
Distil.—Seagrams	19	19	19
Hiram Walker	75	74	74
Int. Nichel	36⅞	36¼	36¼
Int. Petroleum	48¼	47½	48¼
Int. Utilities "B"	15⅞	15⅞	15⅞
Imperial Oil	89½	88	89¼
Laura Secord	45s	45s	45s
Loblaws	96	94½	95
Northern Bakeries	48	47	48
Page-Hersey	117½	116½	117
Shredded Wheat	89	85	86½
Steel of aCnada	212	210	210
Service Stat.	53½	53	53½
Can. Dredge	63½	63⅜	63⅜
Cockshutt Plow	35	33¾	34
Bk. of Commerce	320	319	319

MINING STOCKS

Over F. G. OKE & COMPANY Wire

2.30 P.M. Quotations

	High.	Low.	Last.
Abana	306	295	295
Amity	27½	27	27
Aconda	14½	..	..
Ajax Oil	47	..	..
Amulet	280	275	275
Apex	2½B	..	..
Area	13	12	12
Argonaut	1½	..	..
Ango	17	..	..
Baldwin	1½	1¼	1¼
Barry Hollinger	28	27	27½
Bathurst Mines	38	..	..
Bedford	40	..	..
Bidgood	26½	25	26¼
Buckingham	6	..	..
Capital Rouyn	7½	7	7½
Capital Silver	8B	..	..
Castle Trethewey	37	..	..
Cent. Manitoba	60	..	..
Chaput Hughes	8B	..	..
Columbus Kirk.	1½	..	..
Crown Reserve	27½	24½	27½
Dom. Kirkland	1	..	..
Dome	900	..	..
Duprat	3	..	..
Gold Hill	6½	..	..
Goodfish	21	18	21
Granada	18	17½	17½
Grover Daly	3½	3	3½
Hollinger	810	805	805
Howey	98½	97	98½
Inter. Nickel	3675	..	..
Keeley	38B	..	..
Jackson-Manion	19	..	..
Kirkland Hunt.	5	4½	5
Kirkland Lake	127	125	125
Kootenay Flor.	19¾	19½	19½
Lebel Oro	14½	—	—
Lake Shore	1725	1475	1700
Laval-Quebec	8	—	—
Macassa	20	—	—
Malartic	95	94	95
McDougall	41	—	—
McIntyre	2050	2000	2005
Mining Corp.	350	345	350
Newbec	26B	—	—
Night Hawk	6	—	—
Nipissing	399	387	390
Noranda	5690	5550	5690
Peterson Cobalt	25B	—	—
Pawnee Kirk	5½	—	—
Pioneer	36	35	36
Potter Doal	1½	—	—
Premier	220	—	—
Ribago	4½	—	—
San Antonia	22½	—	—
Stadacona	7½	—	—
Sudbury Basin	670	655	660
Sylvanite	205	201	205
Towagmac	340	335	340
Teck Hughes	790	755	790
Tough Oak	7½	7	7¼
Treadwell Pref	1000	—	—
Vipond	65	62	62
West Dome Lake	9½	9	9½
Wright Harg.	165	140	154
Hudson Bay	1860	1840	1840
Sherritt Gordon	635	625	635
Mandy	126	125	125
Pend Oreille	975	935	950
Thomp.-Cadallic	27B	—	—
Graham Bosquet	25	—	—
Siscoe Gold	70	—	—
Mond Nickel	3675	3650	3650

GIVE A BOND—An Ideal Christmas Remembrance
THE WILLISON NEELY CORPORATION, LIMITED.
CANADIAN GOVERNMENT, MUNICIPAL AND "DOLLAR FOR DOLLAR" BONDS.
District Office 385 Water St. Phone 3227. Head Office Toronto.

Wright-Hargreaves Leads Mine Trading

TORONTO, December 12. Canadian Press. — Wright-Hargreaves proved the sensation of the Standard Mining Exchange to-day and led all other issues in trading, while the price fluctuated between 1.40 and 1.65, receding to 1.50 at noon for a net gain of 8. After opening at 57.00 Noranda rose 25c but later fell to 56.00, a net loss of 10c. The market generally had a strong tone, and trading was brisk. Lake Shore went as low as 14.75 for a loss of 1.35 but came back to 15.50, a net loss of 60c. McIntyre dropped 50c to 20.00; Nipissing 15 to 3.80; Sudbury Basin 5 to 6.65; Teck-Hughes 30 to 7.55, and Hollinger Consolidated 20 to 8.05. Sherrett-Gordon registered a 5 cent gain at 6.30. Murphy was active and rose 9 points to 69, reaching a high of 75. Kirkland Lake following Wright-Hargreaves moved up three to 1.21. Dome mines gained 25 to 9.00. Abana sold off heavily for a loss of 17 to 2.95, while Hudson Bay gained 15 to 18.50.

Losses Follow Selling Movement At New York

NEW YORK, December 12. Canadian Press. — Reactionary price tendencies again cropped out in to-day's stock market as a rally, which had been under way since Monday, appears to have run its course, although some disappointment was apparent that call money should be renewed at 8 per cent after being as low as 6 1-2 in the outside market yesterday afternoon. There was nothing in the day's business news to influence the selling movement. Early gains of 3 to nearly 15 points were in many cases converted into losses of similar extent.

Steel trade reviews were again optimistic in character, Iron Age reporting that "steel production is exceeding expectations as they are ending approaches, and the business outlook for the early part of 1929 is promising."

The purchase of a large block of stock of the Standard Milling Company by Gold Dust is but one of the series of consolidations and new business associations reported to be impending.

A wide open break of 15 points in Houston Oil, which sold down to 102 or 65 points below the year's high, confirmed fears that the market had not been purged of all weak spots in last year's drastic reaction. This tended to chill the speculative enthusiasm for other high priced specialities. Radio and Wright Aero cancelled their yearly gains of eight and seven points respectively and sold below last night's final quotations. Weakness of merchandizing issues was attributed in some quarters to expectations that the recent decline in stock prices would impair the holiday trade.

International Nickel Outstanding At Toronto

TORONTO, Dec. 12.— (Canadian Press.) — New International Nickel was the outstanding issue on the Toronto Stock Exchange to-day when yesterday's sales were more than tripled while the pirces rose a half to 36.50. A twenty-point gain in two days was registered when Goodyear Tire gained an additional ten points to 235. Prices maintained a general upward trend throughout the market. F. N. Burt opening at 81, shot up to 90 but by noon had re-acted to 85 for a net gain of five over yesterday's close. Bell Telephone jumped two points to 167 as did gypsum and Alabastie to 77. Shredded Wheat suffered a reverse over recent high trading and dropped two points to 85¼ after selling as high as 89 during early trading.

Massey Harris gained 1½ to 86 and Cockshutt 1 5-8 to 34¾. Oil stocks were stronger. British American gained ¼ to 48, Imperial a quarter to 88¾, International Petroleum 1 to 48 and Service Station 1 to 53½.

Wheat Exports Higher For Present Year Crop

OTTAWA, December 12. — Canadian Press. — Wheat exports shot upwards during the present crop year. For the four months ending November 30 the total was 171,083,763 bushels, or nearly double the amount of 96,502,855 bushels for the same period in 1927. Figures were published today at the Dominion Bureau of Statistics.

Of the total 115,142,984 bushels went to the United Kingdom; 5,602,778 bushels to the United States, and 50,-338,001 to other countries. Canadian sea ports handled 70,796,599 bushels of the amount.

For the month of November alone, wheat exports were 75,416,597 bushels, of which 56,673,308 bushels went to the United States, and 16,252,435 bushels to other countries.

Exports of wheat flour for the four months were valued at $4,144,613, an increase of nearly 1,000,000 over the figure of $3,239,304 for the same period last year.

In the coarse grains oats showed the sharpest advance. The figure for the four months was 4,806,300 bushels, as compared with 1,701,593 in the former corresponding period. Barley totalled 19,314,881 bushels as against 11,006,000 bushels. Rye exports were decreased in the comparison of 3,-349,649 bushels to 4,449,244 bushels.

News From the Mines

Through Solloway, Mills & Company

SAN ANTONIO

The general meeting of San Antonio Monday was of a routine character. The two proposed by-laws to increase the capital from 2,000,000 to 4,000,000 shares and to move the head office from Toronto to Winnipeg were approved without opposition. Mention was made of a vein having been picked up at the 600 foot level previously indicated by diamond drilling, but officials would not hazard a guess as to what drifting results on this vein might be since three or four others already developed had proved to be very erratic.

KEELEY

During the month of November the regular production of approximately 50,000 ounces monthly was maintained by Keeley. The value of silver and cobalt produced was about $35,000. This production leaves sufficient profit to pay for much new work including the lateral operations at the lower contact as well as work at the second level where an effort is being made to pick up the downward extension of the vein recently discovered on the surface. Keeley has a treasury surplus of approximately $1,100,-000 which is drawing good interest.

NEWBEC

The shaft at Newbec has now reached a depth of 140 feet. A new hoist has been installed which will speed up operations considerably.

NORANDA

We are informed that Noranda's concentrating plant is now handling 120 tons of ore daily, most of which we believe comes from the Waite-Montgomery.

LUCKY TIGER

We are reliably informed that the Lucky Tiger have pulled out from their property tying on to Malartic to the southeast. They have carried out an extensive diamond drilling campaign with the hope of picking up an extension of the Malartic ore zone, but were not successful. To the northwest of Malartic the Cartier Malartic stopped operations some time ago.

NOBLE FIVE

Concerning the recent strike at the Noble Five Mine, a local stockholder is reported as having the following message from their general manager: "I believe that the finding of this large ore body and the presence of so much grey copper, carrying high silver values, makes this the most important strike that has ever been made in the Slocan district and the most important strike in the province for the year 1928." Mr. Lincoln adds that shipsments of ore are being made direct to the smelter and that where struck by the crosscut the ore body is 30 feet wide and with a developed length of 150 feet to date. Average values are not determined but samples are reported as running as high as 475 ounces of silver and up to 58 per cent lead.

WRIGHT-HARGREAVES

According to northern advices there is no truth in rumors that Wright-Hargreaves will curtail milling operations. It is not expected that this will be included in the report of Mr. Summerhay when such has been made. Underground conditions are reported as being such that they have no difficulty in supplying the present mill tonnage of from 700 to 750 tons daily. Developments shoul shortly yield material ore addition and broken reserves are reported a being increased steadily.

COMMENT ON THE MARKET

A Special Service to The Examiner.

Amalgamation Endorsed by Power Shareholders

Montreal. — Shareholders of the Northern Ontario Light and Power Company, Limited, and the Northern Canada Power Company, Limited, at a special general meeting of shareholders, held yesterday at the head office of the companies, Montreal, it was the unanimous vote of the shareholders present, and by proxy to confirm the amalgamation agreement recommended by the directors.

The controlling interest of both of these companies is held, by Canada Northern Power Corporation.

New Steel Plant Planned at Trail

Vancouver.—There came yesterday the announcement from the Parliament Buildings at Victoria that the Consolidated at Trail would have in operation by early next year the first steel plant in Western Canada, following the announcement on Saturday from President J. J. Warren that Consolidated Mining and Smelting Company was now ready to proceed with its copper smelter and refinery on the coast.

The Consolidated Steel plant's first unit will have a capacity of ten tons daily of high-grade steel. Other units will be added.

Production will be by the electric method. New construction plans inaugurated this year by the West Kootenay Power Company will provide adequate electricity for the steel plant.

Iron ores from the Consolidated's plant around Trail will be used as the raw material for the steel production.

Costly Improvements Planned by Bell Telephone

London, Ont.—In 1929 the Bell Telephone Company of Canada plans to spend the sum of $37,000,000 on extensions and improvements in Ontario and Quebec, according to General Manager P. A. McFarlane, who addressed the Rotary Club yesterday. In the next five years expenditure for such purpose will reach $123,000,000.

Nucleus Acquired by U. S. Store Chain

New York.—Formation of a department store chain having an aggregate sales volume of more than $1,-000,000,000 a year, and with units throughout the country, took concrete form yesterday with the announcement of the acquisition of 22 department store companies by the Hahn Department Stores Incorporated, of which L. Hahn, formerly managing director of the National Retail Dry Goods Association, is the head.

The stores acquired are among the most important in their respective sections of the country. They will be the nucleus of the system, which will be enlarged by negotiations now nearing completion for the addition of other department stores of first rank.

The largest department store in New England, the Jordan Marsh Company of Boston, founded seventy-five years ago, and ranked as one of the country's greatest stores is included in the properties acquired.

Perfection Glass Progress

J. H. Charles, secretary-treasurer and general manager of the Perfection Glass Company, Limited, is writing shareholders telling them of the company's progress in the fiscal year closing with the present month. Mr. Charles states sales in 1927 amounted to $502,000 and the management expects an increase of at least 50 per cent., in 1928 and the balance sheet to show a profit. "To convert such a large loss, as shown in 1927, could not be done in a day. We are pleased, however, to be able to assure you that your company is now making a profit in both the Montreal and Toronto plants each month," is the message Mr. Charles has for the stockholders. Prices for all classes of glass have improved during the year and cutting of prices contributing to the 1927 loss, has been, so far as Perfection Glass is concerned, completly eliminated.

Satisfactory Year for Tobacco, Says Ontario Department.

Commenting on the tobacco crop of this province, the Ontario Department of Agriculture says:

"It was a season of some concern for the tobacco, but a good crop in the long run. Tobacco worm and grubs were reported in the early season to be active after frost and hail had done some damage. Barley tobacco seemed to have come on well, quality varying with locality. On heavy soils the summer rains did considerable damage, but in well drained soils the crop was uniformly good. Along in September an alarm of frost damage was spread from several points, but later information indicated that the actual percentage of the whole crop hurt would be small. A correspondent gives it as his impression that more care is being taken with tobacco and that this season was notable in such respect. In Kent the tobacco crop cured up satisfactorily and speaking in general terms, the total percentage of damage to crop was slight. A few Elgin reports put damage as high as 20 per cent. The cured tobacco in Norfolk was very good.

Liverpool Quotations Affect Chicago Values

CHICAGO, Dec. 12. — (Canadian Press).—Wheat prices here tended downward early to-day influenced by a comparative weakness of the Liverpool market and by reports of the unlikihood of farm legislation before spring. Unsettled weather over the corn belt gave relative firmness to corn values. Opening at ⅛ off to ¼ up, Chicago wheat later underwent a general sag. Corn started unchanged to ⅝ higher and subsequently held near to initial range. Oats followed corn.

Wheat, December, 116; March, 119½. Corn, December, 84¾; March 87⅞. Oats, December, 48¾; March, 43¼.

MINING BRIEFS

A Special Service to The Examiner

A development at Kirkland Lake Gold Mines that has proved a surprise to the management is the fact that ore came into the winze much sooner than was anticipated. Following the plan of establishing a level at every 125 feet, a station was started at 3100 feet, but the second shot brought the workings into ore averaging $7 to $8. This work was stopped and the winze proceeded to 3225 feet. Just below the 3100 foot horizon the winze came into the ore.

* * *

It will be recalled that when the top of the winze at 2500 feet was located 400 feet south of the main shaft it was calculated that the vein system would not be encountered until about 3500 feet depth. While the new development may present problems when stoping operations begin the presence of ore in the shaft immediately below 3100 feet can only mean that the enrichment has widened very materially and lengthened substantially as well. At upper levels the drives from the end of the crosscut had to be carried some distance before entering pay ore.

* * *

The management of the Kirkland Lake Gold are reported to be greatly elated at the fresh developments. Conditions are shapingg in a way similar to those on the adjacent Teck-Hughes.

* * *

A report just received from Mine Manager John Willman of Columario Gold Mines Ltd., by the secretary of the company, is to the effect that progress at the mine is exceeding all expectations, the addit on vein No. 4 at the 2000 foot level, has reached a distance of 360 feet from the portal, the vein has carried excellent values over an average width of 4 feet for over 200 feet, and at the present face the vein has now widened to over 6 feet of well mineralized quartz, at 330 feet the vein contained 18 inches of solid sulphides running very high in values. This vein is now being developed at the 2000 feet level and with the vein persisting to the top of the mountain as it does at the surface it creates a back ore of over 3000 feet.

GRAIN SHIPMENTS.

FORT WILLIAM, Ont., December 12. — (Canadian Press.) — Two grain boats cleared from the ports of Fort William-Port Arthur yesterday, with 794,000 bushels of wheat for Buffalo.

The Fitch is in port waiting orders and eight grain boats are due to-day, in which six expect to clear down the lakes before the insurance expires at midnight to-night.

Theer are now some thirty boats at the head of the lakes with charters for winter storage, of which more than half have grain now on board, including the giant Canadian freighter, Lemoyne, which is holding 533,000 bushels in her holds.

Weather conditions could not be better, with warm temperature, light breeze and a rising barometer. It is anticipated that the fleet of eight boats now en route will be about the last of the arrivals at the head of the lakes this winter. Following is the report of vessel movements:

Cleared — Philip D. Block, Charles O. Jenkins, Buffalo, wheat.

In port—Wm. F. Fitch, waiting orders; Selkirk, Weyburn, discharging freight.

Storage Food Stocks Decrease For Month

OTTAWA, Ont., Dec. 12 (Canadian Press).—Food stocks in storage in Canada on December 1 show reductions in nearly every item except poultry in figures published yesterday at the Dominion Bureau of Statistics.

The following tabulation shows in pounds stocks at December 1, 1928, and the five year average at that date:

	1928.	Average.
Butter	17,216,783	22,082,227
Cheese	19,527,489	20,723,597
Lard	1,958,868	2,036,915
Beef	19,680,499	24,557,792
Poultry	4,629,062	3,363,698

PEND-OREILLE NOW PAST EXPERIMENTAL STAGE.

Information is to the effect that the results achieved by the diamond drilling program on the Pend-Oreille Lead and Zince Company's property this summer show sufficient ore developed to warrant construction of a large concentrating plant and an electrolytic-zinc smelter.

All summer long diamond drilling operations were very extensive, from 5,000 to 7,000 feet per month having been completed. A large staff of experts was kept busy making and tabulating 200 assays a day from the drill cores. These assays were later coordinated by Dr. J. J. O'Neill, professor of geology at McGill University, and his assistants.

Ore is now being blocked out on the Josephine-Sullivan ore-bodies on the 300 foot level. On the Metaline Falls Mars ore-body a shaft is being sunk, and drifting is being carried out on an ore-body there, 50 feet of which was passed through in the sinking of the shaft. Samples of this ore assayed as high as 25 per cent. combined lead and zinc. For the past three months work has ben carried out on the Mars claim on the 400-foot level. Churn-drilling is now being proceeded with and with very satisfactory results.

Pend-Oreille is long past the experimental stage, although a great deal of exploration work remains to be done. With the near approach of mill and shelter construction marked interest is being manifested in the property.

WRIGHT FLEXIBLE AXLE MOTORS, LIMITED.

Announcement of a public offering of its capital stock by Wright Flexible Axle Motors, Limited, comprising 50,000 Class "A" shares with preference as to dividends and 50,000 Class "B" shares, is creating widespread interest throughout the country in this new Canadian motor car corporation.

Incorporated in 1927 under the "Companies Act," Canada, with an authorized capital of $5,000,000.00, Wright Flexible Axle Motors, Limited, proposes to place on the market for home consumption and export trade, a high-grade medium-priced motor car of 65 h.p., having a wheelbase of 116 in. Five types are being produced, including a 5-passenger standard touring car, sport touring, 4-passenger sport coupe, 4-passenger roadster and a 5-passenger sedan, the latter weighing 2,450 lbs., fully equipped.

The manufacturing plant of the Corporation, situated in the town of Montreal East, embraces a floor area of 107,698 square feet, and has an annual production capacity of 30,000 cars, with sufficient spare ground area adjoining to double this output by the erection of an additional assembly building. The plant is presently being equipped with machinery and necessary facilities for quantity production, and it is reported that the tool and maintenance department has been functioning for some time, producing special equipment. It is expected that peak production will be reached about the beginning of March next, thus permitting the company to take full advantage of the spring trade.

Texas Oil Town Threatened By Fire

GALVESTON, Texas, Dec 12 (Canadian Press).—The oil town of High Island, thrilled a week ago by a big oil producer, battled to-day to subdue a fire which threatened the town and the wells. The levee thrown around the well had checked the flow of burning oil after the machinery had been blown away.

LITERARY SOCIETY IS WELL ATTENDED

Membership Campaign is Going Over Big With Springville-Fairmount Organization.

(Examiner Correspondence.)

SPRINGVILLE, December 12. — The Springville-Fairmount Literary Society met on Friday evening in the basement of Springville Church, with the new president, Miss H. Staples, in the chair. The captains for the membership campaign presented their reports to the secretary, Walter Brown, who read aloud the names enlisted on each team. The membership was reported stands at fifty or more.

The young people were very sorry that Mr. Wearing could not be with them as planned, but were fortunate in having so able a substitute in the person of their pastor, Rev. A. H. McConnachie, who gave an interesting talk on the "Life and Works of Mark Twain." "Humor," said Rev. Mr. McConnachie, "is one of God's great gifts to the world. A blue mood can often be cured by reading Mark Twain, who is the world's greatest humorist. During Mark Twain's younger days he was a pilot on a steamer on the Mississippi River. The man on board who took the soundings frequently called out, "mark twain" (meaning two fathoms of water)—hence the nom de plume 'Mark Twain.' He, like Sir Walter Scott, was a slave to book writing."

Rev. Mr. McConnachie followed his short biography by the reading of "Scotty Briggs and the Parson."

Clairemont Morgan and Robert Rose favored the audience with instrumental solos and the meeting adjourned. Candy was served during the social hour that followed.

Personals.

Mrs. A. Murray, accompanied Mr. and Mrs. Payton and Miss Payton, of Peterborough, to Lindsay on Monday. Miss Payton, assisted by Mrs. Mars Westington (nee Daisy Murray), of Toronto, gave a concert in Lindsay on that evening. Mrs. Murray expects to remain in Lindsay for a few days at the home of her daughter.

Mr. and Mrs. J. Clark and Miss Helen Whittington motored to Toronto on Sunday.

Miss Sibyl Robertson was the week-end guest of Mr. and Mrs. J. Sanderson.

Mr. and Mrs. J. Young and Miss Young, of Smith, attended Springville Church on Sunday, and were the guests to dinner of Mr. and Mrs. Bothwell.

Miss Mildred Brown, of Campbellford, spent the week-end at home.

Mr. and Mrs. W. Tully were in Selwyn on Sunday attending the funeral of their cousin.

Miss J. Cathcart, of Peterborough, was the guest on Sunday of Mr. and Mrs. H. Cathcart.

Mr. and Mrs. William Whitfield and Mr. J. Whitfield were the guests to dinner on Sunday of Mrs. Brown.

Mr. and Mrs. Orville Young and family visited on Sunday at the home of Mr. and Mrs. H. Cathcart.

Mr. M. Johnston expects to return to Brantford on Tuesday to await consciousness of his son Harvey, who met with a severe accident while walking on the highway. The deepest sympathy of the people of this district is extended to Mr. and Mrs. Johnston in their trouble.

DIVIDEND NOTICE
STANDARD ROYALTIES LIMITED
Head Office
331 BAY STREET, TORONTO 2
The regular monthly dividend of 1% on the Cumulative 12% Redeemable Preferred Shares will be paid on Jan. 2nd to shareholders of record on Dec. 26th.
A. J. JACKSON, President.

Togal Tablets
a sure and quick remedy in cases of
Rheumatism Lumbago
Gout Colds
Grippe Neuritis
Togal rapidly dissolves and eliminates the Uric Acid, this dangerous poison in the human body, thus killing the evil at the root. Togal has given entire relief where other remedies failed. Guaranteed not to affect the heart nor the stomach. Clinically approved and endorsed by more than 3000 medical men. Make a trial today, but insist on getting Togal. 50c a package. To be had at all druggists or direct from Togal Canadian Branch, 520 Empire Bldg., Toronto 2.

Ruth Elder's Husband Is Granted Separation

PANAMA, Dec. 13 (Canadian Press).—Interlocutory decree of divorce has been granted to Lyle Womack, from Ruth Elder, who was rescued by a tanker, when she attempted to fly across the Atlantic. One of Womock's complaints against his wife was that when he attempted to kiss her on her return from her Atlantic flight, she said, "Don't be a damn fool." Womack is now with Commander Byrd's expedition in the Antartic.

Ennismore

(Examiner Correspondence)

ENNISMORE, Dec. 12.—Mr. Frank O'Connor, of Douro, spent Sunday with friends here.

Mr. and Mrs. Brown and son, Arthur, visited Mr. and Mrs. Sheedy on Sunday.

Mr. and Mrs. M. O'Connor have returned home after spending their honeymoon in Detroit and Toronto.

Mr. and Mrs. Frank Cavanagh spent Monday with the latter's mother, Mrs. E. Herlihy, of Downeyville.

The many friends of Mrs. John J. Young will be pleased to learn that she is recovering favorably after her recent operation in St. Joseph's Hospital, Peterborough.

Mrs. Joseph Cadigan returned to her home on Friday from Cleveland, Ohio, where she was called, owing to the death of her sister, Mrs. Fleck.

Mr. Robt. Hickson and Mr. Dolan, of Peterborough, were guests on Saturday of Mr. and Mrs. R. Hickson.

Messrs. Norman and Thomas Cavanagh, of Peterborough, spent Sunday at their home here.

Mr. Jack Kennedy, of Peterborough spent Sunday at his home.

Mrs. John Gannon and daughter, Veronice, attended the funeral of the late Mrs. Michael Gannon in Ottawa.

The Misses Olive and Hasel Cavanagh, of Peterborough, spent Sunday with their parents, Mr. and Mrs. William F. Cavanagh.

DISTRICT CHURCHES

(Examiner Correspondence)

CAVAN, Dec. 12—On Sunday evening in Cavan United Church the pastor preached on "What it means to be a Christian, and what it means not to be a Christian." Next Sunday his topic will be, "The Handwriting on the Wall."

(Examiner Correspondence)

MADOC, Dec. 12.—The Sunday School was presided over by Rev. G. W. Rivers at Trinity United Church on Sunday, in the absence of the superintendent, James Keene, Morning worship was at 11 o'clock, with Miss L. M. Ramsay, the newly-appointed organist, in her place.

The soloist for the morning was Miss L. Vandervoort, who sang "The Prodigal Son." The theme was "The Authority of Jesus" and Rev. Mr. Rivers took for his text, "He taught them as one having authority."

Evening Service.

In the evening, a very beautiful organ recital was given by Miss Ramsay from 6.40 to 7 p.m. The theme for the evening was, "The Pharisee and the Publican' and the text, Luke 5:24, "This man went down to his house justified." The anthem by the full choir was "Nearer to Thee" with Mrs. A. Kincaid as alto soloist and C. I. Ross as bass soloist.

STATIONERY
A REALLY REMARKABLE showing of Stationery at very reasonable prices. See it in the South Window of The Examiner. Come in and let us show it to you. The best at the price in the city.
dtf-2249

"Putting Your Dollars to Work"
Work produces wealth. Dollars work too—if they are properly employed. And the result of their work is highly profitable.
The principles of sound investment have been established by the lessons of long experience. It will be worth while to examine them. They will show you how your dollars may be put profitably and securely at work.
For the guidance of the less experienced investor we have prepared a booklet outlining the principles which govern sound investment, and containing various accumulation and investment tables.
A copy of "Putting Your Dollars to Work" will be mailed on request.
The National City Company Limited
Securities for Sound Investment
Head Office—St. James and St. Peter Streets—Montreal
10 King Street East TORONTO 204 Blackburn Building OTTAWA 71 St. Peter Street QUEBEC
361

DAVIS-THOMPSON COMPANY, LTD.
Insurance and General Agency
433 GEORGE STREET - - PHONE 40

4% INTEREST, compounded Half-Yearly, Paid on Deposits.
One Dollar opens an account. Special facilities afforded Depositors for the convenient transaction of their business, and accounts are subject to cheque withdrawal.
For Sums of $100 and upwards this Company's Debentures are issued in terms of one to five years, bearing special rates of interest, depending upon the term of investment.
MONEY TO LOAN.
Toronto Savings and Loan Co.
435-437 George Street, Peterborough.

W. S. MERRELL 396 George St.

HAVING SATISFACTORILY SERVED THE BUYING PUBLIC OF PETERBORO AND THIS VICINITY FOR THE PAST 55 YEARS, ANNOUNCE THAT THEIR ENTIRE STOCK

In Conjunction With

THE CANADIAN CLEARANCE CO.

WILL BE OFFERED IN A GIGANTIC SALE OF MEN'S AND BOYS' OVERCOATS, SUITS, AND FURNISHINGS

at 60c on the Dollar

SALE DAYS---THURS., FRID. and SAT., DEC. 13, 14, 15, AND THE FOLLOWING WEEK

This Is How We Do It.

The Canadian Clearance Company buys overstocked lines at ridiculously low prices for CASH from leading Canadian wholesale houses.

For a quick turnover these goods are offered to you through W. S. Merrell. They are distinct bargains.

The wholesalers' loss through the present backward season is your gain through our concentrated efforts.

Remember — none of these lines were bought from cheap makers to meet sale prices. They carry W. S. Merrell's guarantee.

Hemstitched Handkerchiefs
Pure Linen. Worth 35c
Sale Price 4 for $1.00

Police Braces
Regular 50c quality
Sale Price 39c

Men's Sweaters
Jumbo knit. Regular $5.00
Sale Price $3.69

Men's Wool Work Sox
All regular 50c lines.
Sale Price 39c

Fleece Lined Underwear
Shirts and Drawers
Sale Price 69c

Neckwear
BOW TIES—snappy patterns. 25 dozen to choose from
Sale Price 19c

Work Shirts
SALE PRICE 69c
SALE PRICE 89c
SALE PRICE $1.19

MEN'S OVERCOATS

ALL SIZES IN BLUE AND COLORS, MOSTLY PLUSH LINED. UP TO $25.00 VALUES. **$14.75**

MEN'S OVERCOATS

ALL SIZES AND STYLES AND COLORS. UP TO $35.00 VALUES. **$19.75**

MEN'S OVERCOATS

WONDERFUL SELECTION OF FINE MERCHANDISE. UP TO $37.50 VALUES. **$24.75**

MEN'S OVERCOATS

EXTRA QUALITY. FINEST TAILORING. UP TO $27.50 VALUES. **$27.50**

WE HAVE 500 OVERCOATS TO OFFER IN BLUES, FANCY TWEEDS, MELTON, FREIZE MODELS, GUARD, ULSTERS, SLIP-ON, CHESTERFIELDS.

MEN'S SUITS

Clearing Tweed Suits of durable quality; good patterns; well tailored

$14.75

MEN'S SUITS

Real good Business Suits. Serges included. Young Men's and Staple

$19.75

MEN'S SUITS

Grey, Blues, Fancy Worsted. Many models. Good variety. Tailored by Canada's best makers

$24.75

MEN'S SUITS

Better lines than we usually carry in Ready-to-Wear stock. Very finest of imported woollens.

$27.50

Wholesalers' Stand the Loss.

The Canadian Clearance Company have received advices from leading wholesalers that they are willing to stand a heavy loss in order to achieve a large introductory sale of their goods in Peterborough. To offer such a drastic price cut as this, means letting the goods go at almost half value—but consider what it means to the buyer, almost a Coat and Suit for the price of either alone. Attend this Sale—it will more than pay you.

Let your Gifts be Things to Wear this Christmas.

Boys' Blue Overcoats
Pure Wool, Tweed lined. All sizes.
Sale Price, $10.45

Boys' Suits
SALE PRICE $7.95
SALE PRICE $8.95
SALE PRICE $10.95
All sizes—all styles.

Men's Odd Pants
Big stock. All sizes
Sale Price $1.95 to $4.95

Broadcloth Shirts
All sizes. Plain colors. Collar to match
Sale Price $1.29

Men's 4-in-Hand Ties
50c lines—SALE PRICE 39c
75c lines—SALE PRICE 59c
$1.00 lines—SALE PRICE 69c
$1.25 lines—SALE PRICE 89c

Men's Bib Overalls
Good roomy garmetns. Regular $2.00
Sale Price $1.69

Cotton Hemstitched Hdkf's
Good size. 200 dozen to sell.
Sale Price 5c each

Boys' Windbreakers
All wool garments. Regular $3.50
Sale Price $2.45

Fine Broadcloth Shirts
SALE PRICE $1.49
SALE PRICE $1.89

Men's Mufflers
Big variety—all styles
Sale Prices from 89c to $2.95

WE HAVE $20,000 TO $25,000 WORTH OF MERCHANDISE—MANY OTHER EXCELLENT VALUES NOT MENTIONED ABOVE ARE WAITING FOR YOU. THIS IS A REAL SALE UNLIKE ANYTHING PREVIOUSLY OFFERED.

SALE OPENS THURSDAY, DECEMBER 13th AT NINE O'CLOCK

Stamped Aprons 29c

Made of good quality factory cotton and stamped for embroidery with a number of dainty designs.

The store of Practical Gifts

Stamped Bedspreads $1

Large, double-bed sized Bedspreads, stamped with attractive patterns for embroidery.

Some Toyland Specials

Train Sets 45c

This set consists of Tracks, Engine, Coach and Coal Truck. A real special at this low price.

Tea Sets $1.50

A set that will delight any small girl. Consists of Tea Pot, Cream and Sugar, 6 Cups and Saucers and 6 Plates, in pretty colours.

Interesting Games 39c

Kiddies will pass many delightful hours with these interesting Games. Stencil Outfits, Barber Pole, Dart Boards, etc.

Mechanical Toys 35c

For only 35 cents you may buy a Car which will amuse the children on many occasions.

Teddy Bears $1.25

Here is a real value in Teddy Bears of large size and of good dependable make. See this Toytown special.

Large Trucks $1.25

Motor Express, Busses, Oil Trucks, Fire Engines and Wreckers, of good size and brightly painted, are shown at $1.25.

Building Blocks $1.95

Large sized, attractively printed Building Blocks which will interest older boys as well as the smaller ones.

Attractive Coat Values

$22.50

Hall's Coat prices are exactly one month in advance. Invariably values such as we offer for Thursday are reserved for January. Now is the time to buy a smart new Coat and have extra comfort. Developed from beautiful broadcloth materials, superbly tailored, in the season's cleverest fashions. All are collared and cuffed with good quality fur sets. On Sale Thursday, each $22.50

$15.90

On few occasions will you find good quality garments offered at such a low price. You will be surprised at their warmth and general attractive appearance. Produced from broadcloths and all are lined with pretty rayon and interlined to the waist. The colours shown are the most popular for the season. Fur cuffs and collars adorn each model. Selling at, each $15.90

Sale of Hats $4.95

Many are developed from felt and trimmed with metallic or velvet. Some in plain shapes, others with original brims of various shapes. Velvets and all-metallic models are shown trmmed with contrasting coloured ribbons and ornaments. Each $4.95

Children's Hats $1.00

A collection of very pretty Hats for children. Mostly velvet models with ornaments and ribbon trims. This is an exceptional offering, and the thrifty mother will take full advantage of it. Each $1.00

Silk Hosiery Full Fashioned $1.50

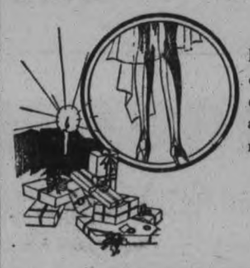

Women's Pure Thread Silk Full-Fashioned Hose in a good assortment of colours, including black. They are of good service weight, and we can assure you of every satisfaction. A regular $2.00 grade selling at .. $1.50

FLESH ATMOSPHERE
TEA ROSE CHAMPAGNE
OPAL MAUVE VANITY, Etc.

Gift HandBags $3.95

All new shapes, new leather combinations, new mountings and ornamentations. Neatly lined with silk and contains three fittings. Good shades of brown, tan, blue and grey. Big value at $3.95

Handkerchiefs 19c

Ladies' Fine Quality Handkerchiefs in an assortment of attractive colours, with corners trimmed in lace, embroidery and novelty appliques. A real special Christmas gift offering at 19c

Sale of Novelty Jewelry

Novelty Jewelry for gift-giving. The lot contains Bracelets, Earrings, Rings, Chocker Beads, Pendants, Necklaces and many other novelty pieces. Dozens of different styles, featuring modernistic setting. Outstanding values are here **$1.50**

SILK SCARFS . . . $1.25

Scarfs of georgette and silk crepe de chene, in standard length, and patterned in several attractive designs in harmonizing colours.

SUEDE GLOVES 59c

One of the season's best values in high quality Suede Fabric Gloves. Modes, greys, sand, etc. Attractive cuff treatments in embroidery.

BOXED STATIONERY . $1.25

In both plain white and light tinted Paper and Correspondence Cards. Packed in novelty shaped boxes for Christmas gift-giving.

GILT EDGED PICTURES . . $1.39

An assortment of Framed Pictures, in an attractive variety of desirable subjects. Narrow gilt frames. A suitable Christmas gift.

SILK LINGERIE . . $1.49

Step-Ins, Chemises and Bloomers of fine quality rayon, daintily trimmed with lace. Peach, pink, green, maize, orchid and rose.

VOILE LINGERIE . . . 98c

A collection of Chemises, Step-Ins, Step-In Sets and Gowns, of voile, attractively fashioned and trimmed with yokes of lace and lace edges.

RAYON GOWNS . . . $2.50

American-made Gowns of good quality rayon and in colours of peach and pink. Nothing would make a more suitable gift for the lover of dainty lingerie.

MEN'S SOCKS 49c

Of silk and lisle or all-wool and all-wool lisle, in a variety of novelty stripes, checks and plaids. Good standard colours. Sizes 10 to 11½.

PHONE 1780 AND 1781

RICHARD HALL LIMITED

CLOSES STORE 5.30 P.M.

FAMILY HAS CLOSE CALL

Early Sunday Morning Fire Destroys Home in Spry Settlement.

SMALL INSURANCE

(Examiner Correspondence.)

BONARLAW, December 12. — On Sunday morning a very disastrous fire broke out in the home of the late Joseph Wellman, in Spry Settlement, about two o'clock. Mrs. Hines was awakened by a noise, and she rushed upstairs, and at first thought it was the chimney, but in a few moments the flames burst through the second floor. It was with great difficulty that the children were rescued.

The house was a very large building of brick, and is known as the James Spry property. Mr. Wellman has only lived there a few years when he died, leaving a widow and eight children. His widow was married to Mr. Hines recently, and they were living in the house. It is a very big loss, with only a small insurance.

NEIGHBORS HONOR BETHANY COUPLE

Mr. and Mrs. Harvey Gray Are Honored on Eve of Departure to Toronto.

(Examiner Correspondence)

BETHANY, Dec. 11. On Friday evening, a large number of friends of Mr. and Mrs. Harvey Gray and daughter Viola, gathered at their home for a farewell visit and to present them with a few gifts before their departure for Toronto within a few days.

Ernest Beer read the address and Irham Ward made the presentations. The gifts were a lovely chesterfield table, piano lamp, candle sticks and a fitted travelling case for Miss Viola. Mr. Gray responded on behalf of his wife and daughter.

The evening was spent in music, and dancing, the party breaking up at 6 o'clock next morning. The community at large are sorry that Mr. and Mrs. Gray and daughter are leaving the community as they were good citizens.

PRINCE ARRIVES

(Continued from Page 1)

from his father when his younger brother, the Duke of York, met him at Victoria Station.

The brothers rode together to the Palace, the Duke recounting the progress of the illness as he had seen it in constant attendance at the Palace as the only son of the King then in England.

A mighty throng of all classes, such as has gathered daily outside the Palace to await medical bulletins on the King, had waited for more than one hour behind strong police lines at the railway station for a glimpse of the young man who may soon be called upon to lead England. Some of the men and women in the close-pressed ranks wore fashionable furs, and others shivered in shabby suits. All burst into a spontaneous cheer, despite the gravity of the situation, when the Prince appeared.

Strain of Anxiety.

He looked well after his hunting trip in East Africa, but his face showed the strain of his anxiety and the marks of his journey by land and sea for nine days and nights.

Complete informality ruled in greeting his Royal Highness at Victoria. There was not the customary red carpet for his feet and there were no photographers.

At the Palace the Prince met the physicians who have been caring for his Majesty. It was learned authoritatively that they permitted him to see his father.

When the Prince clasped hands with his brother at the station he listened with most acute concern to the message which the Duke brought of the state of their father. Strong relief showed on the face of the Duke. He alone of the four sons had been present to aid and comfort his mother and the Royal household during the time of this great and continuing trial.

Hurries to Palace

The throng at the station was dismayed for a moment by the dash of the Princes for the Palace. They wondered whether the critical condition of the King made this imperative rather than a first visit to the Prince of Wales' own house.

At the Palace the Prince was shown into the apartments of the Queen, where her Majesty awaited him. Then the anxious and burdened mother and her eldest son were alone together to give reciprocal comfort under the still menacing shadow of the illness.

The Prince left the Palace with the Duke and Duchess of York at 11.25 p.m. The Prince accompanied his brother to the home of the Duke in Piccadilly, and, after a short stay, motored to his own residence.

Traces of sunburn were observed on the cheeks of the Prince as he descended from the special train which had rushed him here from Folkestone, and this recalled that only a few days ago he had been in the open wilds 500 miles below the Equator. He wore a dark overcoat and a light grey bowler hat, which he had obtained en route to replace the scanty tropical hunting costume in which he started his homeward dash.

The shouts of greeting which welcomed the Royal heir at the station quickly subsided in recognition of the anxious state which brought him home.

Thousands followed his car along the road to Buckingham Palace, but they moved with unusual order and quietness.

People spoke in whispers, as though afraid that their voices even at that distance might disturb the sick man who is their beloved King. They obeyed the slightest gesture of the directing police. Thousands came to join the multitude already standing before the Palace. They made no demonstration, standing silently while awaiting any new indication of the condition of his Majesty.

The gallant and tireless journey of the young heir in his desperate effort to reach the Palace before tragedy should crown him King and Emperor had progressed under the eyes of a world which watched the drama with almost unparallel interest and sympathy.

The spectacle of an affectionate son hastening from the ends of the earth to support his disease-ridden father and sorrowing mother had stirred all races and peoples, and none could forget that in his race a Royal crown and an Imperial throne hung in the balance.

Avoidance of Ceremony

The Prince of Wales last night, even at the climax of a 6,000-mile forced journey, showed characteristic avoidance of ceremony.

East Emily

(Examiner Correspondence)

EAST EMILY, Dec. 10—Mr. and Mrs. W. Madill, of Toronto, spent Sunday, guests at the home of the latter's sister, Mr. and Mrs. S. Fee.

Mrs. M. Ruth was a business visitor to Lindsay last Saturday.

Mr. and Mrs. Samuel Carew and children spent a few days last week the guests of relatives at Markham.

Mr. Cruikshanks, of Montreal, was a business visitor in this district last week.

Mr. and Mrs. Sayward Switzer and Mr. Eugene Switzer attended the funeral of the late Mr. Smith of Fenelon Falls, last Saturday.

Mr. J. Clarke, of Otonabee, was a visitor at the home of Mr. Harry Deyell on Monday.

Mr. and Mrs. L. Ferguson, of Peterborough, were visitors at the home of Mr. and Mrs. Arnot Boate last week.

Mr. and Mrs. A. Bell, of Peterborough, were guests at the home of Mr. and Mrs. Alwyn Fee last Sunday.

Mrs. Evans Storey spent a few days this week visiting relatives at Bridgenorth.

Mr. and Mrs. L. Wright and children spent Sunday visiting at the home of Mr. and Mrs. George Bannon, of North Monaghan.

Mr. Clayton Ruth and Miss Belva Ruth, of Peterborough, spent Sunday at the home of the latter's parents, Mr. and Mrs. Albert Ruth.

Mr. and Mrs. L. Faux, of Oshawa, spent Sunday the guests of the former's sister, Mr. and Mrs. Samuel Fee.

Mr. and Mrs. L. Windrum, of Lindsaly, spent Sunday visiting with Mr and Mrs. Roy Windrum.

Mr. E. Harrison, of Peterborough, spent a few days this week visiting at the home of Mr. and Mrs. Vincent Fee.

Mr. Joseph Huggins and daughter, Miss Edna, and Mr. and Mrs. Karl Huggins, of South Monaghan, spent Tuesday the guests at the home of Mr. and Mrs. Walter Monerief.

Mr. John Carew was in Oshawa last Saturday attending the McCarrel-Gillis wedding.

Mr. and Mrs. Leslie Burgess were visitors at the home of Mr. and Mrs. Lorne Wilson, of Peterborough, on Sunday.

Mr. L. Wilson spent Saturday visiting with his daughter, Mrs. S. J. Sluggitt, of Peterborough.

Mrs. T. McConnell has returned home after visiting with her daughter in Toronto.

Mr. and Mrs. W. Paul were business visitors to Peterborough on Monday.

Mr. Eugene Switzer attended the auction sale at the home of Mr. M. Courtney, of Dunsford.

Mr. and Mrs. Frank Huffman and daughter, Greta, of Peterborough, were visitors at the home of Mr. and Mrs. Wilbert Clark last Sunday.

Mr. and Mrs. Milton Sherin and two daughters, Eleanor and Dorothy, spent last Sunday the guests of Mr. and Mrs. J. J. H. Fee, of Peterborough

DRAMATIC SOCIETY ELECTS OFFICERS

Deloro Organization Has Very Successful Year — S. B. Cheeseman President.

MARMORA, Dec. 12.—(Examiner Correspondence).— Deloro Social and Dramatic Society, parent society of the many now flourishing in that village held its annual meeting on Monday evening at the hall.

H. A. McNally presided and following reading of minutes by J. H. English, secretary, made a few remarks. Having outlined the functions of the society, he spoke of the various changes made to the hall during the year such as the furnishing of a new exit door, fixing of seats, re-decorating and relighting. He also mentioned that pictures and dnces comprised the main activities for the year besides a fair patronage of the library run in its connection. Interesting and concise was the secretary's report. A favourable balance at the end of the year ending September 30, showed $151.32 as he presen working fund plus $350 held in reserve to be applied on the purchase of a new picture machine.

Discussion on the matter of an improved library was ably led by W. R. Reynolds and F. Bapty the matter to receive attention at the hands of the new committee.

Officers Elected

The election of officers was then carried out, S. B. Cheeseman, last year's vice president, being elected president and thereupon assuming chairmanship of the meeting. C. H. Buskard was elected vice president and J. H. English re-elected secretary treasurer. S. J. Sanderson and W. Kerr ran close for the position of M.C., the former receiving the majorit. W. R. Reynolds was unanimously elected as librarian and C. R. Quinn was reappointed auditor. The committee elected are: F. Groves, W. Simmons, F. Leal, K. Buchmann, J. Hemphill, F. Gray, N. Kilpatrick, G. O'Neill, A. Hart, R. D. Murray, W. L. Rigg and W. Kerr. A vote of thanks was tendered H. A. McNally and A. V. Yates for their services in connection with the hall renovations. S. B. Wright, manager of the company, expressed his pleasure in hearing of the prosperous year under review and told of the inception of the society over 20 years ago and of an earlier Society which functioned thirty years ago. He remarked that such a society was a feature very necessary in a small community such as Deloro where residents had to make their own amusement. F. A. Bapty, secretary of the Company, also made some appropriate reparks which included the hope that any who had suggestions for the improvement of the society would pass them along to the committee so that another prosperous year might be reported. The entertainment of the evening was provided by the Harold Lloyd eight reel comedy "Speedy" which provoked much mirth. Free smokes were given out during the evening.

You will find many things in the Classified Ads. of The Examiner.

ONE TRUSTEE

(Continued from Page 1.)

Col. E. E. Snider, both school inspectors.

Purpose of the Bill.

During the discussion, Mr. Morris said that the township school board bill had been designed to provide for a greater cooperation of the school trustees over a larger area than at present in order to get advantages the rural people want for their children. Technical schools were being built in the cities toward which the province paid half the cost of construction and maintenance. Farmers were contributing their share of this money, but what benefit did their children get from it? A three-trustee school board could never get anything like that. As the Government invited suggestions it might be helpful to propose an amendment which would retain the local school boards, but also set up a township or county board composed of one representative from each local board.

Norham

(Examiner Correspondence)

NORHAM, Dec. 12.—Misses Della and Jean Diamond spent the week-end with their parents.

Mr. Lorne Evans and Master Howard were in Belleville on Saturday.

Mrs. West, and the Misses Mildred Curtis, Henrietta Meneilly and Margaret West, motored to Peterborough on Saturday.

The pupils of Norham Sunday School have commenced practicing for their Christmas entertainment, to be held on Monday, December 24.

A special collection for the Sick Children's Hospital was taken in the Sunday School on Sunday.

Mrs. Hogan is visiting her niece Mrs. Sam Gummer.

LADIES HOLD ANNUAL FAIR

Christmas Sale is Well Attended by Members of Regent St. United Church.

MANY BEAUTIFUL BOOTHS

(Examiner Correspondence.)

LAKEFIELD, December 11. — The annual Christmas Fair of the Ladies' Aid of the Regent Street United Church was the outstanding event of the week, being held on Friday afternoon in the school room of the church, with a record attendance. The afternoon was delightful, and even the delicate people were able to spend at least a few minutes with the Ladies' Aid.

The guests were received by Mrs. Albert Darling, president of the Ladies' Aid, Mrs. (Rev.) S. A. Kemp, and Mrs. S. S. Spence, who was one of the organizers of the Ladies' Aid, and who has held the office of treasurer for many years. The kindly greetings made everyone feel at home, and one started on a tour of inspection around the hall, enjoying the artistic decorations, the attractive wares, and, above all, the friendly spirit which predominated. The decorations were carried out entirely in red, green, and white, the Christmas colors, used in a variety of ways, originality and good taste blending to make an artistic effect. Christmas greens and scarlet flowers were used with good effect in conjunction with yards and yards of crepe paper. The first booth at the right, conveniently situated for the smaller purchasers, was devoted to candy, and at the hour of opening was loaded with "sweeties" in many varieties, but before closing time was entirely empty. Mrs. A. E. Higgins, Mrs. Harry Dunford, and Mrs. Percy Spence were in charge.

Woollen Booth.

Next door to the candy was the woollen booth, where the daintiest of woolies for the baby were sold, and also tea cosies, toques, and serviceable hand-knit mittens. The Woollen Committee enlarged their activities this year and produced a handsome autograph quilt, one of the prettiest specimens displayed in the village, and carried out in shades of rose and white. The work was beautifully done, and it attracted a great deal of favorable notice. Mrs. John Charlton, Mrs. J. Reid, Mrs. John Murphy, Sr., and Mrs. Frank Darling were in charge.

Next on the north-west corner was the home cooking, cakes, pies, cookies, tarts, bread and lots of other dainties which tempted the palate and found ready sale. Mrs. Jefferson Moore was the convenor, and her assistants were Mrs. Silas Pearson, Mrs. Purdy, Mrs. H. J. Abbott, Mrs. James Morrison, Mrs. J. E. Galvin, Mrs. W. Northey, and Mrs. H. Ingram, the latter being the cashier.

Next at the west end of the room was a Christmas tree bearing pretty handkerchiefs as its fruit, and like other trees being rapidly denuded of its fruit. Mrs. F. H. Richardson, Mrs. Robert Nugent, and Mrs. J. Northey were the guardians of this attraction.

On the south-west corner a small booth was attractively labelled "Treasure Island," and had a variety of surprise packets which were excellent value for the amount asked. Also there was a collection of pretty artificial flowers, sweet peas, roses, etc., giving a colorful note. Mrs. Robert White was in charge, assisted by Mrs. R. A. Bell and Mrs. Stanley Millage.

Next came the aprons of all sizes, designs and colors, all well made and all combining the useful and ornamental qualities in aprons. The ladies in charge were Mrs. G. A. Welbourne (convenor), Mrs. John Hendren, Mrs. F. G. Erskine, Mrs. A. E. Carveth, Mrs. W. H. Stabler, Mrs. H. J. Brown, Mrs. J. R. Northey, and Mrs. Morgan Abrams.

Attractive Needlework.

The fancy work booth was especially fine this year, even when one considers the past high standard and the most attractive needlework of all descriptions was being rapidly sold. Mrs. Nathan Payne, Mrs. S. A. Kemp, Mrs. T. Crawford, Mrs. Walter Hamblin, and Mrs. H. R. Wagar were in charge.

Mrs. D. H. Webster and Mrs. N. S. Moore were joint convenors of the tea room, which occupied a central position, and which was so attractive that each table had a waiting list, which grew as the afternoon advanced. One entered through a gate in a pretty picket fence, and once inside delectable afternoon tea was served at small tables. Assistants were Mrs. C. Bell, Miss Lulu Darling, Mrs. John Millage, Mrs. Sargent, Mrs. N. S. Osborne, Mrs. Clare Chittick, Mrs. A. V. Hill, and Mrs. W. J. Dunford. Tea was poured by Mrs. E. J. Sanderson and Mrs. T. A. Northey.

When the returns were counted and the money turned into the treasurer's hands, it was found that the financial results were far in excess of any previous year, and amounted to more than $616.00. The Ladies' Aid as an organization feels that it has done well, and as individual members there is a feeling of the reward being worth the effort.

Marmora

(Examiner Correspondence)

MARMORA, Dec. 11.—Messrs. Dan and Harry Campion received word on Friday of the death of their sister, Mrs. Alex. Kerr, of Midland, gas poisoning being the cause.

Mrs. Hay, of Stirling, is visiting friends at Pleasant Corners.

Mr. W. Henderson, of Glanmire, visited his daughter, Mrs. M. Lavender on Thursday.

Mrs. A. Jones, Miss Jennie Jones, Mr. J. Jones and Mrs. D. L. Curtis recently motored to Toronto.

Mr. James Parker, of Toronto arrived in town on Friday evening.

RADIO PROGRAM

WEDNESDAY, DECEMBER 12

WOR Newark (422.3)

6.00 p.m.—Helen Amore, mezzo-soprano.
6.15 p.m.—Newscasting.
6.20 p.m.—Stage Stuff.
6.30 p.m.—Newark Music Festival.
7.00 p.m.—Koko, the Eskimo.
7.05 p.m. — Rutgers University Christmas Program.
7.59 p.m.—Sessions Chimes.
8.00 p.m.—The Music Room.
8.30 p.m.—The Columbians.
9.00 p.m.—NR Millionaires.
9.30 p.m.—La Palina Smoker.
10.00 p.m.—Kolster Radio Hour.
10.30 p.m.—Night Club Romances.
11.00 p.m.—Tavannes Time.
11.01 p.m.—Newark News—U.P. Bulletins weather report.
11.05 p.m.—Hotel Astor Orchestra.
1.30 p.m. — Emil Velazco—"The Witching Hour."

WGY Schenectady (379.5)

6.00 p.m.—Stock reports, produce market report, farm forum and news items.
6.29 p.m.—Weather forecast.
6.30 p.m.—Dinner music, Hotel Van Curler (Schnectady, N.Y.).
7.0 p.m.—Mr. and Mrs. Radio Skits
7.30 p.m.—La Touraine Tableau (New York).
8.00 p.m. — American Magazine Hour (New York).
9.00 p.m.—Ipana Troubadours (New York).
9.30 p.m.—Palmolive Hour (New York).
10.30 p.m.—Correct time.
10.30-11.00 p.m.—Phil Spitalny's Music (New York).

CFCA Toronto (357)

6 p.m.—Hudson stocks, news and weather.
6.30 p.m.—Ryrie time.
6.30 p.m.—Musical program by the Toronto Heating and Plumbing Merchants.
8 p.m.—Musical program by the Peerless Reproducers.
9 p.m.—Ryrie time.
9 p.m.—Star Weekly Hour from Shea's Hippodrome.

CKGW Toronto (312.3)

6.00 p.m.—Mining market report by Homer L. Gibson & Co.
6.15 p.m.—News and weather forecasts.
6.30 p.m.—Musical program.
6.45 p.m.—Musical program by O'Keefe's Beverages.
7.00 p.m.—Musical program by Breay-Nash Motors.
7.30 p.m.—King Edward Hotel Dinner Music.
8.00 p.m.—Castrol Concert Band.
9.0 p0.m.—Canadian General Electrict Weekly Radio Hour.
10.00 p.m.—Satin Finish Concert Orchestra.
11.00 p.m.—Romanelli and His Radio Syncopators.
12.00 p.m.—Late news and Gruen Watch Guild time signals.

WJZ New York (394.5)

6.00 p.m.—Ben Pollack's Park Central Hotel Orchestra.
6.25 p.m.—Summary of programs.
6.30 p.m.—Columbia Santa Claus and Gnomies.
7.0 p.m.—Longine's correct time.
7.0 0p.m.—Jeddo Highlanders.
7.30 p.m.—John B. Kennedy.
7.35 p.m.—Mme. Lolita Cabrera Gainsborg, Pianist.
7.45 p.m.—"The Political Situation in Washington Tonight," by Frederic William Wile.
8.00 p.m.—May Singhi Breen and Peter de Rose with Saxophone.
8.30 p.m.—Sylvanian Foresters.
9.00 p.m.—Smith Brothers.
9.30 p.m.—New York Life Insurance Company, Dedication of New Building, Madison Ave and 24th Street.
10.00 p.m.—Balkite Hour.
11.00 p.m.—Longine's correct time.
11.00 p.m.—Slumber music.

WEAF New York (454.3)

6.00 p.m.—Waldorf-Astoria Dinner Music.
6.30 p.m.—Fox Fur Trappers.
7.00 p.m.—Synagogue Services.
7.30 p.m.—La Touraine Tableaux.
8.00 p.m. — American Magazine Hour.
9.00 p.m.—Ipana Troubadours.
9.30 p.m.—Palmolive Hour.
10.30 p.m.—Howard correct time.
10.30 p.m.—Phil Spitalny's music.
11.00 p.m.—Hal Kemp's Hotel Manger Orchestra.

SAD FISH STORY.

LONDON, December 12. — Thirty entrants in the Braintree, Essex, angling festival fished vainly for four hours and then gave up. As no one caught a fish, the medals and cups, offered as prizes, were packed away until next year. The last festival held saw the winning of two cups and a medal by an angler who caught one fish of less than 8 ounces.

WOMEN'S SOCIETY ELECTS OFFICERS

Mrs. Thomas Thurston is New President of Dunsford W.M.S.

(Examiner Correspondence)

DUNSFORD, Dec. 11.—The annual meeting of the Dunsford W.M.S. was held at the parsonage on Thursday afternoon with twenty-two members and five visitors present. The president, Mrs. P. H. Skitch, occupied the chair. The scripture lesson was read by Mrs. Robert Brien. The pastor, Rev. J. F. Everson, offered prayer. The treasurer's report presented by Mrs. W. F. Thurston, showed that the society had had a good year and that the allocation given to the society was well in sight and that when all the monies were paid in it would be fully realized. Mesdames Ezra and Nelson Thurston sang beautifully a duet entitled, "It Was Alone He Suffered." In the absence of Mrs. Irwin E. Thurston, Mrs. Skitch gave a brief synopsis of the last chapter of the study book, "New Paths For Old Purposes." Here it was stated that to speak of the Missionary as a leader gave the Easterners the idea that they were inferior, on the other hand the term fellow-worker and friend met their approval. The missionary will do better work when he learns to appreciate the civilization of the East. "The building of the Kingdom of God needs the spiritual insight of the East Indian, and patience and the genial wisdom of the Chinaman, the courtesy, self-control and love of beauty of the Japanese, the sunny-hearted philosophy of the African as much as the initiative and practical genius of the Anglo-Saxon." Foreign people must receive the gospel in their own way. Denominational differences are nothing to foreigners. They are impressed by the uniting and uplifting power of the gospel. Lunch was served at the close of the meeting.

Mrs. Skitch requested Mr. Everson to conduct the election and the following were the officers chosen for the ensuing year:

President—Mrs. Thomas J. Thurston.
First Vice—Mrs. John J. Thurston
Second Vice—Mrs. Albert Thurston.
Corresponding Secretary—Mrs. Nelson Thurston.
Recording Secretary—Mrs. Vernold Thurston.
Treasurer—Mrs. William F. Thurston.
Pianist—Mrs. Walter Brien.
Temperance Secretary—Mrs. F. E. Gordan.

Quick Relief From BRONCHITIS

Distressing bronchial colds are *immediately* relieved by Buckley's Mixture. It penetrates, clears and heals the bronchial passages with a speed that is remarkable. Bronchitis sufferers everywhere testify to this unique, flash-like action of "Buckley's". Whooping Cough and Croup are relieved with equal rapidity and positiveness. Druggists everywhere sell and guarantee Buckley's Mixture.

W. K. Buckley, Limited, 142 Mutual St., Toronto 2

BUCKLEY'S MIXTURE

Acts like a flash— a single sip proves it

75c and 40c

SUNDAY 7 P.M. OLD COMPANY'S RADIO RECITAL by REINALD WERRENRATH America's Foremost Baritone

Tune in WEAF and ASSOCIATED STATIONS

OLD COMPANY'S LEHIGH ANTHRACITE BEST SINCE 1820

WEAF WEEI WGY WCSH WGR WTAG WLIT WJAR WFI WTIC WRC

C. L.C. & N. Co. 1928

THE LEHIGH COAL AND NAVIGATION COMPANY

Visit California for a Season of Sunshine

Spend your winter in the Sunshine State. Over Canadian National Lines you have long-limit stop-over privileges and choice of several highly desirable routes. You can add to the pleasures of the season by including beautiful Vancouver and Victoria in your itinerary. All-winter golf, famous motor roads and majestic scenery make the trip well worth while.

For full information and literature apply J. B. Doran, Local Agent, 324 George Phone 136

Travel Canadian National way

Attractive Assortments of good merchandise — priced with the economy of cash dealing—every day at the Teco Stores.

TECO STORE

Teco Prices Demonstrate Daily the Economy of Cash Buying and Cash Selling

Only 10 Shopping Days Till Christmas

Early Specials

100 Pairs Wool Gloves, Pair 89c

The Cooler Days Are Coming

And you will appreciate these warm, woolly Gloves. Made of Scotch Wool, knitted with seamless fingers and ribbed cuff. Smart shades of Grey, Beaver, Camel and White. Sizes in each color from 6 to 8. Early special, pair 89c

5c to $1 Department, Main Floor

All Wool Blankets

Exceedingly Good Value for Early Shoppers 18 Only

Each 3.49

A real practical and useful gift could not be more acceptable than one of these beautiful All-Wool Blankets. The quantity is limited. They come in fawn with brown striped border. Note the size, 70 x 84 inches. Ideal for couch throw; also for the car. Early special, each 3.49

—Second Floor, Teco Store

150 Pairs Children's Mitts

Extra Value

Pair 29c and 39c

For the cold days going to school, for skating or outdoor wear, these are very warm and comfortable. Mitts made in the gauntlet style, in shades of grey, fawn, cardinal and white. Sizes 2 and 3, 4 and 5. All first quality. Early special, pair. 29c and 39c

Main Floor, Teco Store

Toyland

Is a wonderland that the children should explore

Teco Toyland is a wonderful place. The best things from Santa's own factory are here. Come to-morrow to Toyland and visit with the little Toyland folk.

Paints

Almost every boy likes to do some kind of painting. Here he will find a good assortment of colors, about 18 in all, with Paint Brush, in Box. Complete 19c

Mechanical Toys

Come early, for the assortment of these little toys is large, but at this price they will soon be sold. In the lot are Racing Cars, Sedans, Horse and Cart, etc. Each, 15c

Sleeping Dolls

Pretty little China Face Doll with white cotton nightdress, embroidered in colors. So dainty for the little girl! This doll has lovely blue eyes. Each 19c

—Fourth Floor, Toyland

SANTA CLAUS IN TOYLAND

10 A.M. to 11.30 A.M.
3 P.M. to 5 P.M.

Santa Wants Every Child to Visit Him

"What Shall I Give Him?"

Thoughtful Gifts a Man or Boy Would Like—

TAILORED with immaculate exactness from fine, smooth broadcloths in clever stripe effects. A handsome variety. Two collars to match. Eatonia value 2.50

HAND-LOOM Silk Knit Ties from the famous English house of Welch-Margetson. Rich, deep-toned colors. The Teco Store sports a remarkable display of Christmas neckwear. Boxed. Priced, each 2.75

HOUSE COATS and Smoking Jackets — faultlessly cut — prove a thoughtful gift to most men. Sizes 34 to 42. Priced 14.00

House Slippers

Are a Much Appreciated Gift

COSY Slippers for Winter warmth in interesting new shades and styles—make an unusually serviceable gift by themselves, or may be included to advantage in the box with his Christmas bathrobe or dressing gown. A superb choice!

For the Boy

Warm, comfortable and cosy House Slippers of velveteen with fawn shade felt. No heel, but felt and leather soles, showing color effect in leopard skin. Pair, 1.15 and 1.25

Jaeger Wool Slippers

Every man knows the quality of Jaeger wool, and will be pleased with a pair of these House Shoes. No heel, felt and leather sole. Fawn shade. Ideal for the cold Winter nights, for they are cosy. Pair ... 1.15

Everett and Romeo Slippers

Many a man will welcome a pair of these wonderful Slippers. Made of fine tan kid, cushion soles, with leather heel, low and high style, with elastic sides. Very comfortable. Pair 2.95

Men's House Shoes

Lovely soft leather. Made in England. Smartly sewn leather sole and heel, in the low style, and color of tan. A real gift for dad. Pair, 2.50

SMART Silk Scarfs, cut in square or reefer styles, in white, gay checks or softly blending stripes. An ideal gift for man or boy. Christmas boxed $2

ALL Leather Belts with elaborately carved initial or smartly plain. Attractive gifts for Christmas. Each ..... $1 to 1.50

OF fine, snow white linen, finished with narrow hemstitched hem and delicately embroidered initial. These will find a welcome place in most wardrobes. Priced .... 35c, 3 for $1

480 House Frocks, Each $1

Every woman in Peterborough and surrounding country should jump at this opportunity of securing one of these beautiful quality House Frocks. Dozens of styles to select from. Plain and printed English materials, so clean—so smart—so good in quality that you will want to buy more than one at this price. A splendid opportune time to buy for your Christmas gifts. All sizes and colors. Remember, just 480, so phone or shop early. Thursday, Friday and Saturday.

See Front Window, Housefurnishings Building.

$1 HOUSEDRESS SALE $1

5c to $1 Department, Main Floor

Delivery Free on Purchases of $2 or Over.
On lesser amounts a charge of 10c per delivery call is made. If you cannot come to the store, 'phone 3000 or 138 for your needs.

TECO STORE
OPERATED BY T. EATON Co. Limited
PETERBOROUGH

Eatonia Boston Bag 5.50

Made of brown kip (Indian cowhide), 3-piece style, lined with leather, sewn on a strong steel frame, one inside pocket, strap and buckle fasteners, 13¾ inches long. A useful gift for week-end shopping. Eatonia value 5.50

2nd Floor, Housefurnishings Bldg.

Only 10 Shopping DAYS 'till Christmas

Visit the Gift Booths on Each Floor of the Teco Store and Housefurnishing Building. Hundreds of Charming Gifts and Suggestions.

MARION'S MAIL

Address correspondence to Marion at The Examiner Office.

To Marion:

In Wayside recently you mentioned Mary's inclination to be overbearing. I forget how it was worded, but that was the idea. People and their ways are always intensely interesting to me. Most of us, if we have learned to control ourselves, especially women, live lives which their home-folk, and perhaps the community sees and judge by, and another life within themselves, unknown and unsuspected by others, perhaps not realized by themselves, and if a bit of it occasionally shows everyone is so surprised. Man is man, and woman is woman the wide world over.

I love to watch people in street cars, and in other public places. Once into a rather crowded car came an elderly woman and a young man. They had to stand in front of me. I gave the woman my seat, she thanked me, the man lifted his hat. Shortly after a man sitting beside her left. The young man quickly crowded into the vacated seat and I stood during a long trip while he sat.

Men and women are not the same. Did you ever try to draw a cockerel and a pullet of the same age? If so, you surely noticed how much tougher he was. It would seem that same physical difference runs through the whole male creation, and probably God intended it so, else it would not have been. If they are made physically stronger, they must be intended for physically harder work. I am not speaking of Amazons, but of ordinary people. Man is somewhat inclined to consider himself superior. Adam was created first. Later we read "The sons of God saw the daughters of men that they were fair," and took wives. In nearly all non-Christian countries woman is assigned a very inferior place. She does the drudgery; he does the fighting—but that fighting is to protect his home, and that idea of protection—no matter how perverted, has existed since the time of Adam, in the majority of communities. In many cases the protection existed or exists only so long as man had use for, or his temper approved of his wife. When angered at her he could torture or kill, and no one objected. But the other way would not work.

At present in civilized Christian places, the average man delights to think he is providing for, cherishing, living for, his wife. They really are unconscious of any other motive, but there is a mighty lot of self in them. The more tactful a woman is, the more of that innate self she can remove. There are so many spoiled men, for in the homes, when there are children, to very many mothers, while teaching the boys to be polite, considerate and kind, counteract that teaching by considering the boy's wishes first. They seem to think that by, in certain ways, sacrificing the girls, it will keep the boys out of mischief, when otherwise they would be far better men in the community and in their own homes. Almost any woman can gaily endure any hardship—if necessary, but if she feels it is unnecessary the burden becomes terrible. Generally, man needs woman's strength in time of trouble. They need each other, for a complete life. There must be love and trust, not blind agreement, but forbearance, with high ideals, and a remembrance of the marriage vows before God.

They have told us woman's place is in the home. Man now quite realizes that if a woman remains within the four walls of her home her husband and family are going to suffer. Living conditions are such that a woman who simply attends to her household duties is not a help-meet for the man, and he may seek other and wrong friendships. As a co-partner in the greatest business of life she should have a fair understanding of, and interest in, the business which provides the income. Their friends should be mutual. She has a right to know his anxieties. He has a right to know and should know, without whining, however, somewhat of her difficulties. Troubles will draw them closer, mistakes will be made. We are all human. Woman has, as never before, the chance to be a queen in her own home. The may enter any profession she chooses—may make a career for herself, but have you noticed that there is a tinge of unhappiness in the bachelor-woman?—or it may be bitterness or jealousy, or possibly she is disdainful of a married sister who has to put up with a man and children, and not have any more income than the unmarried one, who has no one to think of but herself. If selfish motives have kept a woman single, she rarely seems really happy. No woman is wise who, with the best intentions, gives in and does without too much. She is apt to pity herself eventually, and also encourage her husband in selfishness, and perhaps end in a grand quarrel, which may or may not be disastrous.

Woman has so much, more than the power behind the throne in her own hands now; let her beware it is not carried too far. Companionate marriages, easy divorce, quick re-marriages, freedom for girls and boys, early, forced marriages, illegitimate children are becoming too frequent, and people seem to think so little of it.

Homes are growing a bit too easy; a happy mean should exist.

Quid Est."

* * *

Nothing that I can write would add to the effectiveness of your letter, "Quid Est," so I will content myself with saying "Thank you."

"Dear Marion:

Just a line to-day to ask for the helps underlined on coupon enclosed. I intend writing you in the near future but I must add right now that to us The Examiner is wonderfully improved since the addition of "Marion's Page."

Thanking you, I am,

Yours very truly,

Mrs. J. M. K."

* * *

I'll be looking forward to receiving that longer letter your note implies, "Mrs. J. M. K."

"Dear Marion:

In a letter sent you yesterday, with a coupon for some helps, by an oversight there was not a stamp enclosed.

As it has possibly reached the W.P. basket, I am enclosing another coupon.

We wish to thank you for the helps already received.

The page is becoming a very friendly corner.

Sincerely,

Mrs. D. R. C."

* * *

It would not be nice, in a friendly circle such as this, to throw away a request because of an oversight, would it, Mrs. D. R. C.? The helps were sent you—but thanks for the stamp! I must keep expenses down, or someone will be divorcing me from our page!

Marion

FAVORITE RECIPE.

COOKIES

(Contributed by Mrs. G. E., Trent River.)

1 egg
1 cup shortening
Mix butter and lard
¼ cup white sugar
½ cup brown sugar
½ cup sweet milk
Little salt
Vanilla flavoring
2 heaping teaspoons baking powder
Flour to roll.

COOKIES

(Contributed by Mrs. G. E., Trent River.)

3 eggs
1 cup shortening
Lard and butter, mixed
1 cup white sugar
2 tablespoons sweet milk
Vanilla or ginger flavoring
Salt
2 heaping teaspoons of baking powder
Flour to roll.

CHRISTMAS CAKE

(Contributed by A. M. M.)

1 lb. butter
1 lb. brown sugar
12 eggs
1½ lbs. bread flour
3 teaspoons baking powder
2 teaspoons each of cinnamon and allspice
¾ teaspoons cloves
1 teaspoon salt
1 teaspoon nutmeg
1 lb. mixed peel
1 lb. blanched almonds
1 lb. crystalized cherries
½ lb. preserved ginger
1 lb. dates
3 lb. raisins
2 lbs. currants
½ lb. drained pineapple
½ cup cold, strong coffee
½ cup grape wine or jelly.

Mix all fruit together, add coffee and wine or jelly. Let stand over night or a few hours to take part of flour with spices, mix well with fruit. Cream butter and sugar; add to fruit, then well-beaten eggs and rest of flour and baking powder. Beat until fruit is well mixed. Bake in slow oven.

This recipe was a prize-winner in a large competition.

That Body of Yours

By Dr. J. Barton

SUGAR SAVING LIVES

Sandow, the strong man, had a habit of eating taffy a few minutes before he went on the stage to do his "strong man" act. Footballs players during rest periods are often supplied with molasses taffy, chocolate bars, or other forms of candy.

Many swimmers before entering distance swims in cold water have a habit o feating candy.

What is there about sugar that makes it such a valuable food?

It is the speed or short time that is required to have it available in the blood.

However there are some ailments in which sugar cannot be eaten, because the sugar causes gas in stomach or intestine; cases where it would cause nausea and vomiting; other cases in which the patient is unconscious and so cannot avail himself of this valuable food. And this food is so valuable and physicians so anxious to get it into the patient's blood that they are now injecting a sugar solution directly into the muscles.

Sugar is not only valuable in itself as a food, but it is necessary also for breaking up fat, and thus making fat also available for the needs of the body. Fat next to sugar, is the principal source of energy for the body.

Dr. Jerome Glaser, Chicago, who has done considerable work with this method, reports his own and other cases of pneumonia and broncho-pneumonia in which the injection of sugar so enriched the blood that the heart, which after all is only muscle, was immediately strengthened and able to carry the patient past the crisis.

Your doctor will tell you that it is not usually Flu, broncho-pneumonia, or pneumonia, that causes death, but that the heart simply gets tired out trying to pump blood through congested areas.

It is comforting to know that this new and safe method of increasing the blood sugar is now known and available.

It means the saving of many lives where other methods of feeding are impossible, and other heart stimulants have been unavailing. Remember also that sugar is a good cheap food.

YOUR HOME AND YOU

By BETSY CALLISTER

It costs no more to serve coffee in the drawing room or living room than in the dining room, and it is one of those little gestures that add a note of formality to every-day living that is often decidedly helpful. Any little custom of that sort that makes the daily humdrum facts of family life seem more important is, I think, well worth while. Theoretically we may have no taste for forms and ceremonies but actually most of us find them decidedly tonic—and of course family life would become unendurable if we didn't retain some formality, some ritual in our every-day existence at home.

So if you don't already follow this little custom of drinking your coffee in the living room or drawing room, I am seriously suggesting that you do so.

Of course, it is a trifle difficult if you do not have a maid, but it is not entirely out of the question. There is something to be said in favor of getting through dinner as soon as possible and then getting the table cleared and dishes washed as quickly as possible. There is also something to be said in favor of postponing these after-dinner duties until a little later.

One woman I know—who doesn't keep a maid—insists on eating dinner in leisurely manner and then having members of the family linger for a short time in the dining room over their coffee and conversation. There are four grown children in this family and each week one is appointed in turn on what they call the after-dinner committee. Then when the little coffee drinking ceremony is over mother and the helper for the week retire to the kitchen and dining room, setting themselves a time limit of thirty minutes for the cleaning up and dish washing. And this arrangement proves to be a great deal more satisfactory all round than the usual informal scramble to "do the dishes" that exists in many a maidless household.

DAILY READING

A FEW MINUTES A DAY WITH THE BEST OF THE WORLD'S AUTHORS CONDUCTED BY THE NEIGHBORS AND MARION

I have taken to-day's reading from the poems of James McCarroll, gathered in a little book entitled "Poems, Songs and Ballads." Mr. McCarroll was editor of the Peterborough Chronicle in 1843.

DECEMBER 12, 1928

"THE ELM TREE."

"Old giant from the days we call primeval,
In solitary greatness rooted there;
Lifting thy splendid head in pride coeval
With the dark mountain to the higher air.

"A grand old elm, but not an elm tree only,
For in thee dwells the spirit of the years;
The passer sees thee standing vast and lonely—
To him no awful presence there appears.

"He does not see the phantoms thee surrounding,
Nor hear the voices from thy branches all,
Nor the low echoes from the rocks resounding;
Thy myst'ry cannot be resolved by all.

"But there is one within my father's dwelling,
Who from his window gazes out on thee;
He knows, old tree, the tale that thou art telling,
He hears and sees what none else hear or see.

"Thou hast a secret, old elm, worth the keeping,
We children knew it not in early days;
But they who far beyond thy shade are sleeping
Revealed it to us ere they went their ways.

"God pity us who wait with shrinking,
Like one sweet spirit for the falling leaf.
O brother, mine! in darkness I am thinking
Of severed branches and a scattered sheaf.

"Down the long road that dips into the valley,
The love-crowned visions of our youth have fled;
While like lost mariners we keep a tally
Of the sad years in desolation sped.

"But oh, remember, in these doubtful mazes
There is a fountain by the elm tree blest,
And the weird presence in its branches gazes
Through hope's bright portal in the happy west."

Lyrics of Life

By Douglas Malloch

IF SHE CAN'T GO

If she can't go then I can't go—
But don't misunderstand:
She doesn't tell me yes or no,
Or question, or command.
But when you're wedded half your life,
Like Mother here and me,
A place they do not want his wife
No husband wants to be.

If she won't go then I won't go,
Not for her sake, but mine,
For home will be more fun, I know,
The friends however fine.
I don't imagine any man
Would really care to roam—
I don't see how a fellow can
And leave the wife at home.

For when we go we both shall go,
Or here at home we stay,
For all the fun we ever know
We find no other way.
We long have learned—and who has not?—
Whatever fun they start,
Together we have had a lot,
But never much apart.

(Copyright, 1928, Douglas Malloch.)

HIS VOICE

(By Willo Dunk.)

As Janet Lansing rose to answer the telephone, a strange feeling of faintness crept over her. She wondered vaguely why she had felt all day that something was going to happen. She had slept fitfully the previous night—a rather new experience for her. And, of course, she had dreamed of the old farm days and the Christmas tree of years ago when she and Harold had taken part in the usual dialogues and choruses. But she had often dreamed of that night and the strange events which followed. Her dream could not not have unnerved her like this and aroused such a sense of expectation.

"Expectation? Just what am I expecting?

"Nonsense," she whispered sharply, without allowing her thoughts to form a definite answer to her query. "You twenty-six-year-old maiden, come down to reason," she admonished, closing her fingers firmly on the telephone instruments, and shaking her head at her reflection in the small mirror before her.

"Hello! Hello!

"Yes, this is Janet Lansing. Oh, Mrs. Stinson, is that you? Why, whatever is wrong? Are you ill? Oh!!!

"Yes, yes, I'll run in on my way from the office. Do try to quiet yourself. Let me send Dr. Marver, or some one to stay with you till I come. No. . . . Well, please calm yourself and I'll come as soon as possible, I assure you. . . . Yes, dear, I'll stay if you wish it. Good-bye."

"So this is what it means," she whispered to herself. "I knew something was going to happen,—something startling. And—oh, how can I hold out till 5:30 with such a look?" she demanded of the old mirror as she glimpsed her white face and misty half-incredulous, half-fearful, staring eyes.

"But I can do it," she defied her reflection. "I've stuck to it for eight years and I'll not fail now. Perhaps it is just for her after all, and I must control this foolish longing, and get back to work."

Even as she spoke the manager's bell was ringing, impatiently demanding her return and for the next three hours she had scarcely a minute in which she was free to wonder.

"Free at last," she breathed softly, as the office gong announced closing time. "Now I'll soon know what the message is."

She sped swiftly out into the already darkening street, and, snuggling her chin well down into her cosy fur collar, made her way through the lazily-falling snow-flakes down the crowded main street, and off to the southwest, taking all possible short-cuts.

At the front window in the Sherbourne street that afternoon sat a bewitching-looking little old lady. She was struggling nervously to control the trembling hands and forcing them to "carry on" with the inevitable piece of knitting.

It required an unusual effort to-day to make the clicking needles keep time with the cheery little creak in the floor under her rocking-chair. But the song which usually accompanied the knitting was missing entirely. No effort could possibly have steadied that sweet quavering voice as tears of relief and thanksgiving splashed unheeded on the little mitten over which she bent.

"Come," she admonished bravely, "you simply must get this last mitten finished for wee Bobs and Bertie before you and Janet take time to enjoy your good tidings."

And she worked to such advantage that before Janet arrived the mitten had been completed, pressed and parcelled with other three ready for old Santa's pack.

Janet had agreed to spend the evening with her and after getting supper ready the wee old lady slipped again into the seat at the front window to watch for the girl who had been her greatest comfort and confidant for the past weary eight years.

And now at last there had come relief from all the uncertainty and reward for all the prayers their longing hearts had together sent up to the Great White Throne above.

Harold had written after eight years' silence! Her boy—her bright, happy wilful son! How she had loved him and feared for him! What a noble heart he had in spite of the rash temper which had always seemed to clash with his father's stern will!

"Dave was too severe,—too unbending," she murmured again, to the creaking of the rocking-chair, as she had murmured almost every day during those long years of hoping and waiting.

Thus had she always justified her boy.

When Janet ran up the front steps, Mrs. Stinson was there to meet her firmly clasping to her heart the letter which held so much of Christmas joy for her this year.

"Ah, Janet," she exclaimed, "it is good of you to come so quickly. See, here is the letter. He is well—doing fine—and, oh, you must read it yourself," she finished brokenly as she thrust the letter tremblingly into Janet's hands.

Slipping one arm around the old lady, Janet went with her into the living-room and seated her in her comfy rocker again.

"Just tell me about it, please, Mrs. Stinson," she faltered. "You see it seems so—sort of sacred and—just for you alone—I can't seem—well, I just couldn't read it," she finished desperately.

"But, dearie, it has a message for you too, and so you must see for yourself, and I must get your supper on the table right away. You must be hungry after coming all this distance home from work," and the little old lady trotted off to the kitchen and busied herself there while Janet rather confusedly opened and read the long-looked-for message.

The letter was short, but it quite satisfied both his mother and his boyhood's sweetheart and as they sat at supper the younger eyes responded to the happy light in the older ones, and the younger cheeks glowed pink with joyful excitement.

"We must hurry, Janet dear. You know we have to get a radio and have it ready to listen in on tomorrow at twelve. Harold said if nothing unexpected happened we would hear his voice as we sat at our Christmas dinner. And you're to be with me then, by special request, and see, here is his cheque for five hundred dollars to buy everything we need for a real happy Christmas. It's the first thing he has asked me to do for eight years and I'm going to do it thoroughly." And the dear old mother's eyes were bright, and her joyous quivering tones were good to hear, as at last the burden of doubt and dread was lifted, freeing her to be her own sweet happy self again.

Never did any one, or rather any two, spend such a deliriously gay time as she and Janet spent that Christmas Eve. They selected the radio first, of course, and made all arrangements for installing it speedily, paying generously for their anticipated pleasure.

Then they went from store to store purchasing every thing necessary for their day's enjoyment, and buying dozens of gifts which Janet helped the old lady to choose and dispatch to dozens of "those who need Christmas cheer," as the old lady confided to Janet.

When at last they could think of no one else with whom to share their Christmas joy they returned to the house on Sherbourne street and gaily decorated and planned everything to their entire satisfaction.

Christmas day dawned as clear, bright and sparkling as any one could have wished and Mrs. Stinson and Janet could scarcely realize that all their happiness and thankfulness was genuine.

As they sat down to dinner exactly at twelve with the radio tuned in to station WKJ, as Harold had directed, neither of them could even pretend to eat a bite. The dear old lady could not control her trembling hands, so held them tightly clasped in her lap—listening for the voice of her long-lost son. Janet's heart was pounding so loudly that even she never noticed a light step in the hall till the door swung open and facing them for a moment stood a tall, fine-looking man, hat in hand, and slightly graying hair thrown back from a broad forehead below which shone deep blue eyes that begged for recognition. Those same eyes had already taken in every detail of change, development and beauty in those two who had risen from their untasted meal at his sudden intrusion and now stood breathlessly facing him.

"Mother! Janet! Don't you know me? I told you," he said as he swept the startled pair into his arms, "that you'd hear my voice at noon to-day and—here I am.

"Can't you even wish me 'A Merry Christmas'," he teased, holding them off at arms' length. Then soberly, "This is my first real Christmas in eight long homesick years, but I vowed I'd stay till I 'made good,' and then I'd be able to give you both all the good time s you deserve for your patient waiting," he finished, giving them another hug.

"But how did you know we were patiently waiting when we received never a word from you in all that time," pouted Janet, blushing prettily.

"Ah, my saucy lady, I received The Peterborough Examiner regularly and have kept close watch over 'Wedding Bells, Personals, and Announcements.' But you name won't be long among the missing now, I'll promise you," he retorted, kissing her shamelessly while his mother hurried to place a plate and arrange the "Prodigal's Christmas Dinner."

NEIGHBORLY HELPS

This column is used by Examiner neighbors to help out others who have requested recipes or advice. You may use it freely by addressing Marion.

Mrs. P. W.: I have heard it said you can clean oil paintings by rubbing lightly with a freshly cut slice of potato dampened in cold water. Wipe off the lather with a damp sponge, and finish with luke-warm water, and dry and polish with an old silk handkerchief.

Perhaps some neighbor will tell us another method.

Don't Let That Cold Turn Into "Flu"

That cold may turn into "Flu," Grippe or, even worse, Pneumonia, unless you take care of it at once.

Rub Musterole on the congested parts and see how quickly it brings relief as effectively as the messy old mustard plaster.

Musterole, made from pure oil of mustard, camphor, methol and other simple ingredients, is a counter-irritant which stimulates circulation and helps break up the cold.

You will feel a warm tingle as it enters the pores, then a cooling sensation that brings welcome relief.

MUSTEROLE
WILL NOT BLISTER

Better than a mustard plaster.

Her Secret Beautifier
Envy of Her Friends

Miss C. Delano, Washington, writes:—"About two years ago I was bothered a great deal with a muddy, sallow and pimply skin. I found I could cover the blemishes with cosmetics, but this was only a temporary relief. My druggist recommended your purely vegetable laxative, and suggested my trouble might be constipation. After taking a short while I noticed a wonderful difference. My complexion has improved, also headaches, indigestion and biliousness never bothered me any more."

CARTER'S LITTLE LIVER PILLS
Sold all druggists 25c and 75c red pkgs.

HANDS of FASHION

SPARKLING Diamonds—chic Wristlets telling that guests are about to arrive—gleaming silverware of modern design, in the correct array of lovely pieces . . . so . . . these are the hands of the modern hostess, rejoicing in entertaining fashionably, as well as hospitably.

COMMUNITY PLATE

Complete Table Services in Pieces of Matching Beauty—Hollowware and Tableware.

Salad Forks in the Paul Revere design as illustrated $8.00 set of six.

WARNE BROS.
Diamond Hall
"The Gift Store"
347 George Street

Dietetic Dissertations

(Specially Written for The Examiner.)

XVIII, CHEESE.

What has happened to cheese-making in Peterborough county, and why? Gone are the days when wagons, each bearing some dozen cans, rattled out from every side line and delivered their 'standard' of milk at the factory before eight a.m.—the days when factory meetings, the test of milk, the increase of one-eighth cent in the price of cheese, and who were slated to take the next loads of cheese to Peterborough were main topics of rural conversation. And do you recall that eventful time when the loads of cheese from Cedardale factory were crossing the old ferry at Gannon's Narrows? When, on reaching the Ennismore shore, the wheels of the first wagon rolled onto the 'apron'. It became evident that the ferry had not been snubbed. The weight of the wagon on the 'apron' forced the ferry back—the load went into the lake, dragging the horses with it, and an exciting time was had by all for a few minutes.

Though in recent years its importance seems to have waned—locally at least—cheese was probably the first milk product, and there are over three hundred and fifty varieties on the market. These are divided into two main classes, soft and hard. In the soft class are found such varities as Brie, Camembert, Gorgonzola, Limberg, Neufchatel and Stilton; among th hard are Cheddar, Edam, Emmental, Pharmesan and Roquefort.

The composition of cheese is: Water 35 p.c., fat 34 p.c., protein 25 p.c., mineral matter p.c. Cheese is a combiantion of the greater part of the protein and fat of milk, it is high in calcium and phosphorus, while salt (sodium chloride) is added in the process of manufacture. The protein of cheese is the casein of milk digested in varying degrees according to the ripeness of the cheese.

Cheese is a concentrated food; one pound provides as much food value as twenty-one eggs or two and one-half pounds of beefsteak.

To make cheese more easy of digestion the following rules should be observed:

1. It should be combined with a carbohydrate food as toast, macaroni, etc.

2. It should be thoroughly masticated.

3. It should be eaten in small pieces and at the beginning of a meal.

4. If cooked, the cooking should be properly done — never subject cheese to intense heat.

Cheese Souffle.

3 lb. flour.
½ T. salt.
Cayenne.
3 lb. butter.
½ c. milk.
3 eggs.
½ c. grated cheese.

1—Make thick white sauce of first five ingredients.

2—Remove from heat ,add yolks of eggs well beaten and cheese.

3—Chill; fold in whites beaten until stiff.

4—Turn into buttered baking dish or ramikins; oven-poach or steam over gently boiling water— individual amounts, 20 to 25 mins., large amounts 40 to 50 mins.

Oven temperature 275 deg. F. to 325 deg. F.

5—Serve at once.

NOTE—Test souffle with a knitting needle; when needle comes out of centre clean, souffle is cooked.

A Sudden End to Stomach Trouble

PAIN or discomfort following a meal doesn't mean you must go on a "diet." Nine times out of ten indigestion, acidity, flatulence and heartburn are caused by excess stomach acid and food fermentation.

After too hasty a lunch, or too hearty a dinner, a little "Pape's Diapepsin," instantly neutralizes excess acidity, stops that fermentation, and soothes and heals the acid inflamed stomach lining as if by magic. Your recovery is quick and complete. Make special point of getting a 60 cent package of "Pape's Diapepsin" from druggist today and so follow the lead of millions all over the world to "Pape's Diapepsin" to end indigestion and allied stomach troubles. Pape's Diapepsin" handy you enjoy whatever you fancy pain or discomfort to rate, it's worth the of folks have found a at the table.

PADDED HANGERS.

Fine velvet frocks and other perishable fabrics should never hang on thin wooden hangers. It takes a little time to pad out the shoulders. Stuff sleeves with tissue paper, also, and your frocks will stay looking newly pressed.

Headache?

Instead of dangerous heart depressants take safe, mild and purely vegetable NATURE'S REMEDY and get rid of the bowel poisons that cause the trouble. Nothing like NR for biliousness, sick headaches, and constipation. Acts pleasantly. Never gripes. Only 25c.

Make the test tonight—

NR TO-NIGHT
TOMORROW ALRIGHT

Recommended and Sold by
All 13 Peterborough Druggists.

Severe Colds Always Ended In Bronchitis

Mrs. John Wilson, 143 Mamelon St., London, Ont., writes:—"I have always been troubled with severe colds which always ended in bronchitis, but since taking

Dr. Wood's Norway Pine Syrup

I have no fear of this trouble, as it acted like magic, and the desire to cough was entirely gone. The soothing feeling it imparts to the bronchial tubes is simply wonderful.

"One day my husband came home with a heavy cold, but after a few doses he was entirely free of it."

Price 35c. a bottle; large family size 60c. at all druggists and dealers.

Put up only by The T. Milburn Co., Limited, Toronto, Ont.

FROCKS

For Holiday Festivities

THE formal season is at hand . . . smart debuts, gay Christmas parties and the festive New Year's Eve . . . and we are ready.

A Smart Collection In Excellent Taste

IMPRESSIVELY moderate in price—models that are reproduced, losing none of the charm of their Paris originals!

EVENING GOWNS 20% DISCOUNT

Coats

STILL a very nice selection from which to choose at remarkably attractive prices, all this month. All sizes and shades to be had. Do not be disappointed in waiting for further discounts.

PHONE 340 Barries 312 GEORGE

NEIGHBORLY NOTES

The Rev. Alex Haddow, with Mrs. Haddow and family, arrived in the city on Monday after a trip lasting two months, from Bolivia. During their furlough home, the Rev. Mr. and Mrs. Haddow will reside at 246 McDonnel street.

* * *

A number of members of St. George's A.Y.P.A. spent a profitable evening on Monday, when, instead of their usual meeting, they paid a visit to the Brinton Carpet Factory. Through the kindness of the manager, Mr. J. W. Jackson, who escorted them through the plant, they were enabled to inspect the various rooms and learn something of the various processes used in making carpets.

* * *

Mr. and Mrs. Ley and family of Toronto were guests of Mr. and Mrs. Sandiford of New Romaine street over the week-end.

* * *

Mr. and Mrs. Percy Golds of 249 London street left on Saturday for England, where they will spend the winter visiting friends in Upminster, Essex and London.

* * *

Mr. James A. Stephens, who resides with his niece, Mrs. A. J. Johnston, 19 Dennistoun avenue, is celebrating today the ninety-seventh anniversary of his birth.

* * *

Among the successful candidates who took the November written examinations of the Associated Board of the Royal Academy of Music and the Royal College of Music of London, England, was Miss Alice M. Price of this city, who obtained eighty-six marks out of ninety-nine in a test paper on Rudiments of music. Miss Price, who has also passed the tests in Practical Work for Intermediate Piano Grade, is a pupil of Mr. Frederic G. Mann, A. Mus. of Peterborough.

* * *

Mrs. F. A. Hodgson of Collingwood, formerly of Peterborough, is leaving for New York in a few days, to spend the winter there with her son, Mr. Fred Hodgson, and his wife. Miss Jessie Hodgson is playing in New York during Christmas week.

* * *

The engagement is announced of Harriett Elizabeth, eldest daughter of Mr. and Mrs. Stephen J. Furniss of Beaverbrook, to Mr. Murray Smith of Chatham, Ontario, son of Mrs. Smith and the late Mr. Hugh Smith of Lindsay, the marriage to take place during the latter part of December.

* * *

Friends of Mrs. Charles Reynolds of Gilchrist street will regret to learn that she is seriously ill in Nicholls Hospital.

* * *

Mrs. G. Pakenham, Water street was hostess last evening to thirty members of the Women's Friendly Bible Class of St. John's Church, who held a "Hard Times" party at her home. A very enjoyable evening was spent in playing games and music and partaking of a "Hard Times" luncheon. The decorations were typical of the spirit of the affair, paper curtains being utilized, with empty boxes for chairs, bottles with candles for illumination and potato sacks for rugs.

* * *

Mrs. G. G. Evans of Toronto, formerly of Peterborough, has been visiting in the city over the week-end.

* * *

Mr. and Mrs. Yeates and Miss Edna Yeates of Toronto were in the city over the week-end, visiting Mr. and Mrs. Sandiford of New Romaine street.

* * *

Friends of Master Joseph Cooke of Sherbrooke street will be pleased to learn that he has returned from St. Joseph's Hospital, where he spent nine weeks after fracturing his leg.

* * *

The eighteenth annual At Home of the Peterborough Collegiate Institute and Vocational School will be held this year in the new gymnasium on Friday evening, December 28th. Patronesses will be Mrs. H. R. H. Kenner, Mrs. C. E. Jamieson, Mrs. C. S. Brown, Mrs. E. B. Fowler, Mrs. W. Howden, Mrs. S. D. Hall, Mrs. R. Denr Mrs. J. M. Gemmell, Mrs. J. M. McCulloch, Mrs. W. Comstock. All former students of the P.C.I. who desire invitations are asked to inform Howard Macdonald by telephone at 2944.

* * *

Mr. and Mrs. W. C. Donovan of Brockville, with their little son, and Mrs. Donovan's mother, Mrs. Patrick Leahy, were in the city over the week-end for the funeral of the late Mr. Patrick Leahy of Brockville, formerly of this city.

* * *

Mrs. W. H. Bell and little daughter Grace, Charlotte street, are visiting relatives in North Bay.

* * *

Friends of Mr. and Mrs. C. Wright, Rubidge street, will be pleased to learn that their young daughter, Verna, is progressing favorably after an operation for appendicitis in Nicholls Hospital last evening.

* * *

The fortnightly dance given by D. Sproule and his "Lucky Five" orchestra was held last evening in the Downyflake, with an attendance of about eighty young people.

* * *

The officers, Degree Staff and several members of Vimy Ridge L.O.B.A. No. 244, went to Lakefield on Monday evening to pay an official visit to Northern Star L.O.B.A. No. 831, and put on initiation work there. After the business meeting an enjoyable social hour was spent and dainty refreshments were served. Those attending from the city were Mesdames L. Campbell, C. Wright, F. Millard, G. Foster, Jarvis, Broadley, E. Delong, Devall, Dormer, D. Sanderson D. Manley, J. Childerhose, Sarginson, Thorne, S. Ferguson, the Misses Thorn, Lowes, Bradley, and Messrs. G. Porter and P. Lowes.

* * *

The many friends of Mr. James Conlin Romaine street, will be glad to learn that he has returned home from Oshawa General Hospital, where he was confined to bed after a car accident.

The Whatnot

A Column for Little Bits of Everything of Interest to Women Readers

Conducted by Marion

(Copyright)

NEARLY everyone has troubles that are known to her alone, and it is a trait of our sex to keep these troubles hidden, at least f om those whom knowledge of them might hurt.

* * *

It is a very admirable idea, and fully in accord with the self-sacrificing spirit that has animated woman from the world's first beginning. But I doubt whether all our trouble is necessary to be borne.

* * *

Some women, of course, don't keep their most intimate troubles to themselves—there was the Hungarian woman mentioned in news dispatches the other day who requested a divorce because her husband had shaved off his lovely little brown mustache. The court ordered him to raise another crop.

* * *

That, which to you or to me would have been inconsequential, loomed so big as a trouble to the Budapest woman that she was willing to endure a court scene to gain separation!

* * *

Perhaps I can't do better than quote Burns

"But human bodies are sic fools,
For a' their colleges and schools,
That when nae real ills perplex them,
They make enow themselves to vex them."

* * *

Some neighbors are inclined to allow trivialities to prey on their minds; I know people who are never really happy except when they have some trouble.

* * *

And this in spite of the fact that it is not work that kills; it is worry. As Beecher wrote: "Work is healthy; you can hardly put more upon a man than he can bear. It is not the revolution that destroys the machinery, but the friction. Fear secretes acids; but love and trust are sweet juices."

* * *

I believe we women would be much the better for ignoring some of the things over which we worry. When a difficulty arises, by all means face it, but don't anticipate. If there is nothing you can do to-day to prepare for Christmas, forget it for the day and do what must be done.

* * *

This isn't an argument against preparedness—by no means. If you have half-an-hour to spare to-day to prepare for Christmas, go to it. My point is, if you haven't, then don't worry; don't let thought of what you can't do prey upon your mind.

* * *

Personally, I believe in getting ready what I can well ahead of time—I'm the greatest little planner ever was. What if half time my plots DO go agley? So long as I think I am ready for emergencies, I don't worry.

* * *

There's just as much opportunity in housekeeping for this planning to avoid worry as there is in my business of conducting our page.

* * *

Just as I sit down over the week-end to plan the pages for the week, couldn't the housewife chart HER course? Couldn't she take her recipe cabinet and plan the meals for every day? Couldn't she decide what housework is to be done day by day?

* * *

Do I hear some neighbor remark, "You don't know much about housekeeping?" And does someone else say: "You can't do it, because something is always turning up."

* * *

Don't you think, neighbors, that anything ever "turns up" to knock my schedule crooked? How about Monday, when the printers could give me only one page instead of the two for which I had planned? Did I weep, or worry? I'll say not!

* * *

It wouldn't have done any good, and it would have detracted from my efficiency for the rest of the day. One can't work when one is worried, or angry, or weeping.

* * *

Emergencies are bound to arise in the best conducted family, but my point is that the better-conducted your affairs are the better able you will be to meet the emergency.

* * *

Just for instance, if you have planned for a week's meals ahead, and have the materials ordered, and on Tuesday some unexpected guests come, won't you be in better position to entertain them than if you had been living and ordering from meal to meal?

* * *

Just as, if the printers came to me at 2.30 some day and said they wanted enough Women's Page material for another page, I could the better supply them because I have my articles scheduled. I know what I can spare and on what I should save.

* * *

There are neighbors, I know, who are just as methodical as I believe it would help every woman to be, and I shall be glad to hear from them as to the success of their plans for avoiding worry.

* * *

One coupon is beginning to look like Christmas, isn't it? There are helps for nearly everything you need for the festive season—one tells how to make gifts at home, a second tells about decorating the house and arranging parties, a third gives many hints for inexpensively decorating the tree and table, and a fourth tells how to make the "Christmas negligee" that will be so much appreciated by many.

* * *

All of these are practical, and the directions are easy to follow. You may have one or all by simply filling out and returning the coupon, printed on this page. But hurry!

* * *

The announcement of the result of the Christmas Story contest appears elsewhere on this page. The stories were splendid, and I was compelled to judge them on all counts of the art—plot, images, structure, dialogue, emotion, characters, originality, and so on.

* * *

I wish to thank all the neighbors who took an interest in this competition, and to express my regret that all the stories could not be gathered in the Christmas number. There simply wasn't room.

* * *

Every story submitted to me in time was used, however, by Saturday night, and all were included in the contest. Some which arrived late I handed to the Editor, but fear they cannot be used.

* * *

And now I suppose everyone will be looking forward to the next competition. It will be one that everyone can join in, and will be particularly apt at the New Year season—but I don't wish to announce it until next week.

* * *

In case I do not get around to writing personal letters, I wish to take this opportunity of thanking all those who have consented to help with the "Big Sister" column. Some inquiries have already been sent out.

S-O-S

If you have a problem, or want advice, or a recipe, the neighbors will be glad to help out. Write to Marion, who will present your request.

"Dear Marion:—

As I am anxious for a receipt I thought I would drop you a line as I enjoy your page very much. I read it every night and I would like if you or some of the readers would give me a recipe to make Cream Puffs.

Yours truly,
Mrs. A. m.

Do Not Suffer

from occasional headaches, or any other ills of the body that may be traced to eyestrain.

"See Us and See Better"

M.O.H. Lacey

Optometrist
416 GEORGE ST. (Opp. Examiner)
'Phone 1166 — 1064J for Evening Appointment.

m.w.f.tf-626

Household Help Free Service

Marion, c/o Examiner, Peterborough.

Please send me the helps which I have checked below. I enclose a two-cent stamp to cover postage.

Name .....

Address .....

.....

Check here the helps you desire:

Christmas negligee or bed jacket ( ) Christmas Decorating ( )
Christmas menus and parties—prepared by Laura [ ]
Christmas gifts with instructions for making them [ ]
Baby Bunting bag [ ]
New short cape [ ]
New crush collar [ ]

THIS SERVICE IS FREE—AND BY RETURN MAIL.

Our Column.

These columns are for the use of Examiner women readers, wherever they may be.

MARION'S MAIL: A Column where women may express their opinions on anything under the sun, but particularly designed to be helpful and inspirational.

BIG SISTER COLUMN: Here Examiner neighbors give advice to their younger sisters. Inquiries are typed by Marion and sent to the neighbors in turn to answer. Only Marion knows the identity of the writer—and Marion doesn't tell.

MY FAVORITE RECIPE: Here neighbors tell the recipes they have tried and proved good; they are well worth clipping for the scrap book.

SOS COLUMN: If you have any problem in housework, or if you want a recipe or if you need help with your sewing, cooking, or cleaning, send in an SOS. Either Marion or the neighbors can probably help.

NEIGHBORLY HELP: The column in which answers to SOS calls are printed.

DAILY READING: A Column in which is given, every day, a short extract from some worthwhile author's work. Neighbors are invited to suggest suitable selections.

WHAT IS CORRECT: Answers to questions on etiquette submitted by readers will be given here.

All the above are conducted by Marion, to whom corresopndence should be addressed, care of The Examiner Office, Peterborough. Peterborough. Every one of these columns belongs to the women readers, and may be freely used.

In addition, there is the daily **WHATNOT** column, conducted by Marion, the thrice-a-week **"IN WOMAN'S REALM"**, written by Jeannette, the Saturday **"WOMEN'S INSTITUTE COLUMN"**, with articles written by Examiner Correspondents and Institute officers; **"ENTERTAINING"**, in which Laura tells how to conduct parties and entertain guests, and the **SATURDAY MARKET BASKET** column, with information on prices of foodstuffs.

OFFICERS ELECTED.

Mrs. T. Hill Is New President of Gleaners' Bible Class of Mark Street Church.

Mrs. T. Hill was elected president of the Gleaners' Bible Class of Mark Street United Church, at the regular meeting held last evening at the home of Mrs. B. Morrison, Sophia street.

Other officers elected were Mrs. A. H. Andrus, vice president; Mrs. A. Agnew, secretary; Mrs. A. R. Scriver, treasurer; the Misses Irene Delong and Scott, flower committee, and Mrs. H. Cooper, convenor of refreshments. All members of the class were asked to join in visiting.

At the conclusion of the business meeting, delicious refreshments were served by Mrs. Morrison and Mrs. Cooper.

PRIZE-WINNERS.

First prize in the Christmas story contest was won by Mrs. J. B., with "A Christmas Thought", and second prize goes to Mrs. Mary C. McLellan, who wrote "Better Late Than Never." For her story entitled "More Blessed to Give", Adastia wins third prize, a box of stationery, and the three awards of correspondence card, go to Silver Birch ("Misfortune's Rewards"); Annie Stuart ("A Timid Impostor") and Eve ("A Happy Christmas of Yesteryear"). All who entered stories have been paid at space rates.

There were more than thirty stories submitted in the contest, and all were of a high grade.

Names Desired.

In my desire to keep secret the identity of the writers, in accordance with hteir wishes, I went too far—and now cannot tell who some of the winners are. Will they forgive me, and write telling their correct names and addresses, please?

Those missing from my records are: Alley, Pansy, Mrs. J. B., V. B., Anne Stuart, Busy Bee, Mary R. All other prizes and payments have been sent out to-day.

The fact that animals have no personality is proved by the fact that none will recognize itself in a mirror.

Babies show fear at two things only—sudden movement or sudden noise.

THE MIRROR OF THE MODE

By Mary Marshall

Brown velvet trousers are worn over the yellow silk blouse in this new negligee ensemble. The short jacket is of orange and gold brocade.

The fashion for overblouses originated in Paris. It came to this country as a novelty when we were still taking great pains to wear our blouses securely anchored beneath the waist bands of our skirts.

My own impression has been that French women, here and there, retained the old-fashioned tuck-in separate blouse long after it had come to be regarded as quite an absurdity on this side of the Atlantic. But the present fashion for tuck-in blouses originated not in France but in America, and it is the American flapper who is responsible for the revival. She chose to wear her skirt on top of her blouse, not beneath it, in much the same spirit of daring in which she chose to wear her little felt hat pushed back so that her forehead might be seen.

Now, of course, the hat that shows the forehead has become an established fashion—and most of us wear it because the French milliners exploited it, not because a few years ago American school girls pushed their hats slightly to the back of their heads. And most of us, I suppose will adopt the new tuck-in blouse because a number of prominent French dressmakers have put the stamp of their approval upon it—not because some harum-scarum American flapper thought it would be rather amusing to launch the fashion a few seasons ago.

Some of the newest negligee pajamas from France show this new tuck-in arrangement of the pajama blouse. Often there are three pieces—the tuck-in blouse, the trousers and a short hip-length jacket, or a coat that is quite long. As a contrast to the pajama trousers that actually fitted closely over calf and ankles, most of the new ones have trousers that are remarkably wide and full.

WORK OF NOTED SCULPTORS IS DISCUSSED BY ART STUDY CLUB

Two Interesting Papers Are Delivered at Regular Club Meeting.

EPSTEIN BORN IN 1880

Mestrovic Made His First Appearance in Vienna in 1902.

Noted sculptors in the persons of Jacob Epstein and Ivan Mestrovic, formed the subject of two interesting papers given at the last meeting of the Art Study Club, when Mrs. V. S. Foster spoke on Epstein and Mrs. B. V. Moore gave the address on Mestrovic.

Mrs. Foster opened her talk by describing the characteristics of Epstein's work, which showed a frankly romantic trend with passionate intensity as a marked attribute. Featured by an Oriental influence and a vigorous denial of Greek inspiration, Epstein's work has a strong Asiatic tinge. It is thought that he may have chosen his intense human shapes as fit moulds for his own thoughts and emotions, and his portrait busts, in particular, exhibit a passion for details which is very noticeable in the ears. They are expressive of poise rather than gesture.

Jacob Epstein's early life was full of hardship. He was born on the East Side in New York in 1880, with an ancestry of Russian-Polish-Jewish stock. Until he was twenty years old he lived in the New York Ghetto, in a garret on Hester street. The turning point in his career came when the publishers accepted his illustrations for a book entitled "The Spirit of the Ghetto," and he took the $400 he received for this work and went to Paris.

Later he went to London, and aroused a storm of criticism among the art lovers of that city, so much so that he gained the title of "The Stormy Petrel of British Art." But although his work always draws comment, sometimes of scorn, it is more frequently of appreciation.

Mrs. Foster went on to describe some of the attributes of Epstein's achievements as a sculptor, and mentioned some of his best known work, which includes eighteen figures by him placed on the Medical Building in the Strand, a figure of Venus, a figure of Christ, and the Hudson Memorial in Hyde Park.

Ivan Mestrovic.

Mrs. B. V. Moore's paper on Mestrovic gave an outline of his life and work. He was born in 1883 in a small hamlet in Slavonia, the child of peasants. Day by day, in the foothills of the Dinaric Alps, he watched his flock of sheep and at night by the fireside he listened to the passionate songs of his enslaved race.

Encouraged by his father, who was a gifted craftsman, and by the village priest, he made his first crucifix, and when thirteen years of age he was apprenticed to a marble cutter and made angels and altar ornaments for the church. Later, through a friendly Jew, he was enabled to study under Professor Hellmer in the academy at Vienna, and came out of this school with his own personality unspoiled, ready to foster a strictly native art. His is a national type, an expression of Jugo-Slav ideas and temperament.

He is animated by a sense of rude power and yet he has developed into a very sophisticated type which assimilates attributes of various schools of art, so that at different times he is in turn antique, medieval and again extremely modern.

In 1902, Mestrovic made his first appearance in Vienna and in 1910 he exhibited in Paris, where he was acclaimed as a great artist. At the International Exhibition in Rome in 1911, he made the Serbian Pavilion an object of enthusiasm to the critics, his productions exciting them by their novelty and strength. In 1915, the English people were wildly enthusiastic over his exhibition at the Victoria and Albert Museum. In November of 1924 his work came to America and was exhibited at the Brooklyn Museum.

One critic said of him that his work showed both skill and genius, but was "wilful, inchoate, amorphous and even monstrous and unwholesome in influence. Mestrovic's defect is that 'you are unable to see the forest because of the trees.'"

In the Toronto Art Gallery are the bronze head of Moses, the work of Mestrovic, and a kneeling figure, representing his mother, hewn out of white marble.

NOTED BACHELOR COMES TO CANADA

Georges Jean Knight is First Minister of France at Ottawa.

OTTAWA, Ont., Dec. 12 (Canadian Press).—Still another distinguished bachelor is coming to Ottawa. He is Georges Jean Knight, the first Minister of France at Ottawa, and he will take up his official duties early in the new year. He is six feet three in height, of military build, with clothes worn jauntily; regular and finely-formed features and dark hair.

Old portraits disclose the fact that men once wore petticoats, ruffs and bands.

SPECIAL! SPECIAL! SPECIAL!

This Week Only

HOTPOINT and FRANKLIN VACUUM CLEANERS

Give Her a Vacuum Cleaner for Christmas

Make this Christmas an Electric One

COMPLETE WITH ATTACHMENTS

For the remaining part of THIS week, at the remarkable low price of

$35.00 each

A Small Deposit will hold one for you.
See them in the Window.

Miller-Powell Co.

"The Electric Shop"

438 GEORGE STREET - - PHONE 283

4d-140

THE GROCETERIA

7 STORES

This is Christmas Time at Mason's Groceteria Stores

OLD ENGLISH PLUM PUDDING
Made from the original old English recipe from Crosse & Blackwell.
58c, $1.10 and $1.50

PURE ALMOND ICING
½-lb tins.
25c

PASTRY FLOUR
Snowflake or Monarch
24 lbs. $1.05

VOSTIZZA CURRANTS
A superior black, fine flavored fruit.
Per Lb.
22c

HEINZ KETCHUP
Large Bottle
23c

INVALIDS' JELLY
Pure calves' feet. Keiller's of England.
Bottle
49c

CREAM CANDY
For Christmas we select a very pure and wholesome Candy and then cut the price.
Per Lb
22c

CHRISTMAS CRACKERS
Made in England. Containing Hats, Caps, Jewels, Charms and Toys.
Per Dozen
35c to $1.10

GINGER CHIPS
Crystallized. Crosse & Blackwell.
½-Lb. Box
55c

CORN SYRUP
5-Lb. Tin
28c

KARAVAN DATES
Golden, stoneless, ready for kitchen or table
Package
19c

PREMIER SALAD DRESSING
Large Bottle
47c

PURE CORN STARCH
St. Lawrence Brand
10c

POTATOES
Sound and dry cookers.
Peck
18c

CHRISTMAS ORANGES
This car of fruit is much better color and very fine flavor.
30c, 35c, 43c, 52c, 59c

ENGLISH BREAKFAST TEA
The most popular Tea in Peterborough.
Per Lb.
60c

BREAD AND BUTTER PICKLE
Put up in San Francisco.
Bottle
34c

MAPLE BUTTER
A wholesome change for breakfast or sandwiches.
Tins 35c
Tumblers 22c

BREAKFAST BACON
Choice smoke and sugar cured.
Sliced, Lb.
27c

PUFFED WHEAT
Quaker Brand
Package
10c

ORDERS OF $3.00 OR OVER DELIVERED FREE

The GROCETERIA STORES

429 GEORGE STREET. OLD MARKET ARCADE.
Corner SHERBROOKE AND RUBIDGE. Corner GEORGE AND ANTRIM.
Corner SMITH AND REID. Corner CHARLOTTE AND DOWNIE.
95 HUNTER STREET EAST.

RANGERS TIGHTEN GRIP ON LOOP LEAD

NATIONAL LEAGUE CHAMPIONS WIN FROM MAPLE LEAFS 3-2

Keeling Plays Prominent Part in Defeating His Former Club.

TIGHT FIXTURE.

Fast Ranger Forwards Make Up For Absence of Defence Men.

NEW YORK, December 12. — Despite the handicaps of injuries and an early score by their opponents, the New York Rangers came home last night to tighten their grip on first place in the United States section of the National Hockey League schedule by scoring a 3 to 2 victory over Toronto. The fast Ranger forwards more than made up for the absence of Ching Johnson, the star defence man, and the injury to his running mate, Aaffy Abel, by holding off the Toronto attack while scoring three times.

Coupled with Detroit's defeat at Montreal, the victory put the Rangers alone at the head of the American group.

Cox opened the scoring for Toronto les sthan six minutes after the start, taking Bailey's rebound for the shot. The Leafs did not score again until a few seconds before the end, when Day tallied.

Butch Keeling, young Ranger spare, played a large part in the scoring, passing to Bun Cook for the first goal and making a brilliant shot on Murdock's rebound for the third. Abel, who played most of the game in spite of a slashed leg, put the Rangers in the lead in the first period with their second tally.

New York Rangers—Goal, Roach; defence, W. Cook and Bourgault; centre, Boucher; wings, Keeling and F. Cook; subs, Murdock, Thompson, Boyd, Abel, Lane.

Toronto—Goal, Chabot; defence, Dunca nand Day; centre, Carson; wings, Bailey and Cox; subs, Horne, Blair, Smith, Arbour, Lowry.

Officials—George Mallinson, Montreal, and Eddie O'Leary, Ottawa.

The Summary.

First Period.

1—Toronto...Cox (Bailey) 5.30
2—Rangers...F. Cook (Keeling) 3.49
3—Rangers...Abel (Murdock) ..5.12

Second Period.

4—Rangers...Keeling (Murdock. 10.11

Third Period.

5—Toronto...Day Bailey) 19.47

Penalties—First period (Cox). Second period (Bailey, Smith.) Third (Duncan, Murdock.)

Dundee Fails To Have Ban Upon Bout Lifted

NEW YORK, Dec. 12.—A carbuncle on his neck will keep Rene Devose, crack Belgian middleweight boxer, out of the ring indefinitely the State Athletic Commission announced in authorizing postponement of his scheduled bout with Ace Hudkins at Madison Square Garden, Dec. 28.

Protesting that he is not too old to fight, Johnny Dundee, veteran former featherweight champion, asked the commission to rescind its ban upon a bout with Al Singer, sensational young New York featherweight. But the solons refused. Ray Miller, of Chicago, who created a sensation by knocking out Jimmy McLarnin at Detroit recently, was suspended until such time as he fulfills a contract to box at the Broadway arena, Brooklyn.

MEDICAL.

DR. C. C. CRAGG, Eye, Ear, Nose and Throat. Office, Clinic Building, corner Charlotte and Reid. 'Phone office 2060, house 1018.

DR. W. S. FITZPATRICK—Physician and Surgeon. 240 Hunter street west, Graduate of Babies' Hospital New York City. Specialist in Diseases of infants and children. Office hours: 2-4, 7-8 p.m. 78d-115-3299

DR. BUCHANAN, F.R.C.S., Edinburgh M.R.C.S. Eng. L.R.C.P. London, Eye, Ear, Nose and Throat Specialist. Hours, 9-11, 2-4 p.m., and 7-8 p.m. 'Phone 519. Office, corner Water and Murray streets.

BARRISTERS AND SOLICITORS

EMMETT F. SHEEHY—Barrister and Solicitor, Bank of Commerce Building, corner Hunter and Water streets, Peterborough. Money to Loan. 'Phones: Office 3168, Residence 1307. 1yr-June2,29

J. A. O'BRIEN—Barrister, Solicitor, &c. Money to Loan. 395 George street, Peterborough. 'Phones 689 and 2543. 36d-114-1174

GORDON & ELLIOTT—Barristers, Solicitors, Notaries. Money to loan on easy terms. Special attention to Patents and Trade Marks. 'Phone 219. Hon. G. N. Gordon, K.C., Alex L. Elliott.

J. R. CORKERY, Barrister, Solicitor, Notary Public. Offices: Ground Floor, 414 Water street, Peterborough. Five doors North of Hunter street. Money to loan at current rates on easy terms.

R. R. HALL—Barrister, Solicitor, etc., Peterborough, Ont. Office, corner of Hunter and Water streets, over the Canadian Bank of Commerce. Trust Funds to loan on easy terms of payment.

JAMES FORDYCE STRICKLAND—Barrister, Solicitor, Notary Public, Peterborough. 'Phone 191. Money to loan. 376 Water street.

WILFRID F. HUYCKE — Barrister, Solicitor, Notary Public, 395 Water street. Telephone 739.

PECK, KERR & McELDERRY—Barristers, Solicitors and Notaries. Office, Water street, Peterborough. Money to loan at the lowest current rates of interest. Telephone 1950. E. A. Peck, F. D. Kerr, K.C., V. J. McElderry.

RULING

MACHINE-RULED FORMS OF ALL kinds, in all ruling colors, are neatly and promptly attended to at The Peterborough Examiner Ltd. Intricate forms our specialty.

HOCKEY RECORDS.

The standing of the clubs in the two groups of the National Hockey League, including last night's games, are as follows:—

Canadian Group.

	P.	W.	L.	T.	F.	A.	Pt.
Montreal	11	8	4	1	22	18	13
Americans	10	5	3	2	16	14	12
Ottawa	10	4	3	3	13	10	11
Maple Leafs	10	5	5	0	20	20	10
Canadiens	9	4	3	2	15	14	10

American Group

	P.	W.	L.	T.	F.	A.	Pt.
Rangers	11	5	3	3	14	13	13
Detroit	9	4	2	3	15	10	11
Boston	10	4	3	2	13	12	10
Pittsburgh	10	1	6	3	6	14	5
Chicago	10	2	7	1	11	20	5

Canadian League.

	P.	W.	L.	T.	F.	A.	Pts.
Detroit	10	9	1	0	32	11	18
Kitchener	9	5	4	0	31	27	10
Windsor	8	5	3	0	21	22	10
London	10	5	5	0	19	27	10
Niagara Falls	11	5	6	0	23	23	10
Toronto	9	3	5	1	19	23	7
Hamilton	9	2	6	1	23	30	5
Buffalo	8	2	6	0	14	19	4

CHICAGO WINS FROM OTTAWA

Ripley's Two Goals in the First Period Prove Enough For Victory.

VICTORS BY 2-1 SCORE.

CHICAGO, Ill., Dec. 12.—With Vic Ripley instilling confidence into the Black Hawks with two quick goals in the opening period, the Chicago Black Hawks won their second National League hockey game last night at the expense of the Ottawa Senators, 2 to 1, at the Coliseum.

A crowd of 6,000, the largest of the season, saw the Hawks' rookie sweep through the Senators' defence for two goals in the first fourteen minutes of play and then watched the light, but fast, Chicago sextette present a defence that had the Canadians baffled.

Not until the third period, when the Hawks had two men in the penalty box, were the Senators able to score. After sending four men down the ice, Clancy poked the puck past Gardner for the only Ottawa score. Brilliant guarding in the closing minutes of play turned back the repeated threats of Touhey, Nighbor and Clancy.

The teams:

Chicago.—Goal, C. Gardner; right defence, Wentworth; left defence, Loughlin; centre, McKinnon; right wing, Couture; left wing, Gottselig; subs., Irvin, March, Arbour, Hoffinger, Ripley.

Ottawa—Goal, Connell; right defence, Boucher; left defence, Clancy; centre, Nighbor; right wing, Finnigan; left wing, Touhey; subs., Shields, Smith, Halliday, Kilrea, Grosvenor and Elliott.

Officials—Mike Rodden of Toronto, and Dave Ritchie of Montreal.

The Summary

First Period.

1—Black Hawks, Ripley 5.55
2—Black Hawks, Ripley 8.50

Second Period

No score.

Third Period

3—Ottawa, Clancy 7.30

Penalties—First period (Clancy, Touhey, Ripley). Second period (None). Third period (McKinnon 2, Wentworth).

Stops:—

Gardner	13	15	20—48
Connell	10	12	6—28

TEAM IS SELECTED FOR SECOND MATCH

C. E. Kelleway and J. T. E. Andrews Counted Eligible By Committee.

SYDNEY, Australia, Dec. 12.—The Board of Control, which governs cricket in Australia, yesterday announced that C. E. Kelleway, New South Wales, and J. T. E. Andrews, selected as eligibles for the second test match with England, which opens here on Friday, will not play. Mr. Kelleway was taken ill with ptomaine poisoning during the first test match at Brisbane last week and could not finish at the game.

Selection of Dr. O. E. Nothling, the Queensland all rounder, for the team was announced. Dr. Nothling was fairly successful in the two appearances he had made against England. Playing for the Australian XI. at Sydney, he took three wickets for 61 runs, while for Queensland at Brisbane he captured five wickets for 78 runs.

Mr. Andrews is an old test match player and was chosen for the second match provisionally. He was not on the first team. Evidently, the Australian baord of Control is being influenced by criticism, such as that of Joe Darling, well known veteran Australian cricketer, that too many men over forty-five years of age are being used on the Antipodean test match teams against England. Mr. Darling also demanded spin-ball bowlers and trundlers who would be good on wet wickets. Dr. Nothling may be found to qualify in both

VETERINARY.

DR. W. F. McELROY, Vet. Sur. Office and Residence, 250 Charlotte street, Charibond Building, Peterborough. 'Phone 1622J.

Our Boarding House . . . . . By Ahern

MADOC TO HAVE SKATING RINK

Company Plans To Start Construction of Covered Ice Arena.

LARGE SEATING CAPACITY.

MADOC, Dec. 12 (Examiner Correspondence).—That the village of Madoc and the surrounding communities will soon have a skating rink to be proud of is assured by the formation yesterday of the Madoc Skating Rink Company, which plans to start immediately the construction of a big covered rink. The rink will be 80 feet by 195 feet, and will have a seating capacity of 1,500 to 2,000 persons. The Mechanic Roofing Company has been given the contract for the building and work begins immediately. The rink will be built of metal sheeting and will be complete in every detail. The estimated cost will run well over $9,000. It will be strategically located on Baldwin street, just west of the public school.

The company and officers consists of the following, all Madoc men: President, Frank Smith; secretary, W. J. Hill; treasurer, Fred Curry; executive committee: Dr. S. Eagleson, W. E. Connor, E. E. Pusps, Thomas H. Rupert, Thomas Coverly, and R. R. Bristol.

It is expected by the company that the Madoc rink will become one of the big community attractions of the whole district and that it will fill a long felt need in supplying the youth with a fine building in which to play the great Canadian game of hockey. It promises to give the game a great new impetus and that championship teams will soon be upholding the honor of the community.

AMERICANS AGAIN DEFEAT BRUINS 3-0

Sensational Goal-tending of Worters Responsible For New Yorkers Blanking Boston.

BOSTON, Dec. 12.—The sensational goaltending of Roy Worters was responsible for the New York Americans' 3 to 0 victory over the Boston Bruins here last night. It was the second setback that Boston has received from the Americans in three days.

The play was even until the second period, when Reise and Connors slipped through the Boston defence and the latter caged a rebound for the first score. In the final period when every one of the Bruins except Thompson was playing deep on the offence, Conacher grabbed the puck and outskated the home players for a straight shot at Thompson and a score. A minute later Burch pulled the same act and registered New York's third tally. The line-up:

Boston Bruins—Goal, Thompson; defence, Hitchman and Shore; centre, Frederickson; wings, Oliver and Galbraith; subs, Pettinger, Green, Gainor, Clapper, Welland, Klein and Dennenay.

New York Americans—Goal, Worters; defence, Reise and Conacher; centre, Burch; wings, Broadbent and Connors; subs, Spring, Simpson, Himes Dye, Sheppard and McVeigh.

Officials—W. O'Hara, Ottawa, and R. McKenzie, Montreal.

The Summary:

First Period.

No score.

Second Period

1. New York ....Connors 16.34

Third Period

2. New York ....Conacher 15.08
3. New York ....Burch 1.40

Penalties—First period, McVeigh; second period, Reise, Sheppard (2) and Frederickson; third period, Conacher and Sheppard.

HOCKEY SCORES.

The standing of hockey games played last night were as follows:

National League

N. Y. Rangers	3	Maple Leafs	2
N. Y. Americans	3	Boston	0
Montreal	2	Detroit	1
Chicago	2	Ottawa	1

Canadian League

Niagara Falls	3	Toronto	0

Canadian American

Boston	1	Springfield	0

Pacific Coast League

Victoria	5	Vancouver	1

MILLIONAIRES LOSE TO NIAGARA FALLS

Cataracts Climb Into Second Place Tie in Canpro Standings.

TORONTO, December 12. — Niagara Falls created a four-cornered tie for second place in the Canadian Professional Hockey League standings by beating the Millionaires 3 to 0 at the Arena Gardens last night, leaving the locals alone in sixth position. The Falls, although unpolished in their play, deserved the promotion for they were in the game every second. Their rugged checking upset the locals' play, and while their tactics may not have been according to the letter of the law, they were effective. The Millionaires relied on straight hockey, but it was useless against the Cataracts' crude checking, when any system was adopted to stop a charge.

The Millionaires had almost as much of the play and did not deserve a 3 to 0 drubbing; but they had to deal with Rollin Beaudry, the best goal guardian to appear here in a Canpro contest. Beaudry, a former Montreal University student, who was picked up by Philadelphia Blue Arrows last season, was in the Falls nets, and on his display he will stay there until advanced to the big league. He is not a stylist by any means, but he sure stops shots. Many times the Millionaires were in on top of him, but that was as close as they came to scoring all night.

The teams:

Niagara Falls — Goal, Beaudry; defence, Cain and Fournier; centre, Quesnel; wings, Kelterborn and Godin; subs., Maddin, Duggan, Williams, Prestia, Harrington and Steel.

Millionaires — Goal, Fisher; defence, Green and Young; centre, Rice; wings, Gray and Gauthier; subs., Cameron, G. Clark, Martin, Metcalf, A. Clark, and Wedgewood.

Referee—I. Masters, Kitchener.

The Summary.

First Period—

1—Niagara Falls, Williams, 15.00.

Second Period—

No score.

Third Period—

2—Niagara Falls, Cain, 6.00.
3—Niagara Falls, Kelterborn, 13.30.

Final score—Niagara Falls 3, Millionaires 0.

Penalties—First period, none. Second period, Godin 2, Metcalf and Maddin. Third period, Green, Clark, Gray and Harrington.

Ruby Match Is Postponed Owing To King's Condition

LONDON, Dec. 11 (A.P.).—The Oxford and Cambridge rugby teams refrained from their customary ragging in the west end of London, last night after the Inter-University match, out of deference to the illness of the King. They spent the evening quietly, dining at restaurants and visiting theatres.

NOTICE CARDS.

FOR SALE, TO RENT, NO TRESpassing, Board and Room, Apartment to Rent, Garage to Rent, Wednesday Half Holiday, and others. If we haven't it printed, we will print it for you. The Peterborough Examiner Ltd. dtf-3250

HEYDLER AGAIN HEADS LEAGUE

Loop Will Not Change Offer To Minor Leagues On Draft Question.

LEAVE FOR CHICAGO.

NEW YORK, Dec. 12.—The National League concluded its annual meeting here yesterday afternoon with an executive session, at which such weighty matters as the re-election of John Heydler as president, and the awarding of the pennant to the St. Louis Cardinals were passed upon without opposition.

The magnates will leave to-day for Chicago to take part in a joint meeting with the American League Thursday.

Behind the placid scene of this dullest of National League meetings was an undercurrent of opposition to proposals from the minors regarding the draft and the disposition of minor league franchises. The American League may do what it likes, but the older major circuit will not deal with the West Baden committees from the National Association.

"We have made our offer about the draft, and it is a generous one. We have no need to be represented at West Baden," the club-owners here said. Committees of the minor leagues will meet at the Indiana Springs January 10 to discuss the draft, and to propose that all major leagues give up their minor league franchises within three years.

HOCKEY EXECUTIVE TO HOLD CARNIVAL

Considerable Business Discussed at Meeting of Campbellford Hockey Executive.

CAMPBELLFORD, Dec. 12 (Examiner Staff Correspondence).— There was considerable business done at the meeting of the local hockey executive held at eight o'clock Monday evening. The members present were: G. A. Ironside, Wilbert Robers, L. H. Stover, Dr. S. L. O'Hara, Charles Holmes, Perry Saunders and B. H. Beatty. A point which came up for considerable discussion was the advisability of holding a carnival early in the season. It was pointed out that the first game of the season was scheduled to be played in Campbellford on the night of February 2nd, and with this in mind, the executive thought it a good plan to start the season off with a rush by staging a carnival on the eve of the New Year. Before the meeting closed, this date was definitely decided upon, and a committee of three formed to make necessary arrangements. The committee consisted of G. A. Ironside, L. H. Stover and Wilbert Rogers. They were given power to add to their numbers.

The duties of the different officers were detailed in full. Some time was devoted to discussing whether or not to sell season tickets for the home games of the schedule. There are eight of these games. Before any definite conclusion could be arrived at, it was found necessary to interview the owner of the arena, Charles H. Davidson. Suggested changes in the penalty boxes and sub. players' boxes met with a similar fate. It was suggested that these be placed on the same side of the rink instead of on either side, as they are at present, and possibly to have netting stretched in front of them. The executive also wish to have the boxes made wider in order to allow the players to pass each other more easily, and higher with an idea of added warmth for resting players. The goal nets will be repaired and altered to meet the requirements of the latest rules and other minor details were arranged. It is expected that when the playing season gets started, the team will take the ice with everything possible to help them make a good showing.

MAROONS DEFEAT DETROIT COUGARS

Losers Score First Goal, But Montreal Overcomes Lead To Win.

MONTREAL, Dec. 12.— (Canadian Press.)—The Montreal Maroons held their position at the top of the Canadian section of the National Hockey League by scoring a 2 to 1 victory over Jack Adams' Cougars from Detroit here last night. The loss shoved the visitors out of a tie for first place in the American section, as the New York Rangers, with whom the Cougars had been tied, defeated Toronto at Madison Square Garden.

Jimmy Ward's goal midway through the third period on Dutton's pass-out settled the issue in favor of the Marcons. The teams each scored one in the first period, while the middle frame was scoreless. Hay opened the scoring when he beat Benedict two minutes after the start on a pass-out from Herbert Lewis. Less than eight minutes later Hicks tied it up for the locals on a lone effort, getting his own rebound past Dolson. It was Hicks' first goal in major league hockey.

Detroit—Goal, Dolson; defence, Noble and Traub; centre, Lewis; wings, Cooper and Hay; subs, Aurie, Connors, Herberts, Fraser and Brophy.

Montreal—Goal, Benedict; defence, Siebert and Dutton; centre, Smith; wings, Ward and Stewart; subs, Lamb, Phillips, Trottier, Robinson, Hicks and Oatman

Officials — Dr. Jerry Laflamme, Woodstock, and Bobby Hewitson, Toronto.

The Summary:

First Period.

1. Detroit, Hay (Lewis). 2.08.
2. Montreal, Hicks, 7.32.

Second Period.

No score.

Third Period

3. Montreal, Ward (Dutton) 10.26.

Penalties—First period, Dutton and Smith; second period, Noble, Aurie, Ward, Siebert and Phillips; third period, Noble, Cooper and Fraser.

BOOKBINDING

THE PETERBOROUGH EXAMINER Ltd, is equipped to handle all classes of bookbinding. Ask us for samples and prices. dtf-3248

Ford ½-Ton Truck, 1925 Model, self-starter, tires practically new, first-class running condition. A real bargain. Also Biggest Values yet in Cotton Bags, Wiping Rags, New and Second-hand Rubber and Leather Belting. All sizes always in stock. WANTED.

..Highest Cash Prices paid for all kinds of Scrap Iron, Metals, Auto Tires, Rags, and Papers. Prompt Service.

Store and Garage to Let.

A. LOW & CO.

385 Bethune Street

'Phone 697—R. and Hol. 1627 or 3122W

Delight the Family *with a* Batteryless Radiola

Radiola 51 $290

Radiola 60 $295

Radiola 18 $165

WHAT better way to celebrate this Christmas than by the gift of a Batteryless Radiola?

Every Radiola is up-to-the-minute in style and performance. The advanced features include all-electric operation . . . tuning by single illuminated dial . . . super-selectivity . . . A.C. Radiotrons and a power tube.

Radiola 51 is a Console of undeniable beauty. Radiola 18 offers unexampled value among table models, while Radiola 60, the new nine-tube Super-Heterodyne is unusually selective and able to bring in distant stations with amazing volume.

See your dealer now and arrange for the delivery of your Christmas Radiola.

Radiola

Sold on Convenient Terms

CANADIAN GENERAL ELECTRIC Co. Limited RL-1728

HEAD OFFICE TORONTO, SALES OFFICES IN ALL PRINCIPAL CITIES

ALDOUS & METCALFE

Local Dealers

PHONE 266 - CHARLOTTE and STEWART

P. H. SMEDMOR, 318 Charlotte St.

District Dealer for Radiolas

Service and Sales Dept. Phone 1693

PETERBOROUGH.

ONTARIO ATHLETICS' RECORD OF PROGRESS

LAST TIME TO-NIGHT
—On the Stage—
CANADIAN JUVENILE TROUBADORS
—On the Screen—
GRETA GARBO in
"THE MYSTERIOUS LADY"

Capitol Entertainment

THURSDAY—FRIDAY—SATURDAY
Matinees Every Day

WELCOME
Baby Eleanor
IN PERSON
STAR OF "OUR GANG" COMEDIES

Baby Eleanor is one of the cleverest child actors ever seen in this city. She will sing, dance and talk to you.

Baby Eleanor is accompanied by her parents. Her father works with her on the stage, while her mother looks after her wardrobe.

This is a Real Treat!

—On the Screen—
LOVE! THRILLS! LAUGHS! CHILLS!

ROD LA ROCQUE
in
"Captain Swagger"
With SUE CAROL
Pathe picture

THE COLLEGIANS No. 5 PADDLING CO-EDS.

NO INCREASE IN PRICES

FAMOUS HOCKEY GAMES OF PETERBOROUGH TEAMS

By F.D.C.

Less than twenty-four hours after their return from their strenuous Parry Sound trip, and after travelling 500 miles and going for 36 hours without sleep, the Peterborough team of 1906 found itself in action on the night of March 2 with the Goderich team, western intermediate winners.

The first game of the finals was played at Brock street rink, which was jammed until the wall threatened to bulge out, until after half time it looked as if the Petes were up against it at last for the westerners packed their defence with the point player acting as a second goal keeper and the rover as a second cover point and, although they were in possesion of the rubber most of the time the Peterborough crew could not break through for goal. At half time the score was 1-1 and chances of a Peterborough victory looked far from rosy.

In the second half, however, the Petes succeeded in drawing out the Goderich defence and with their combination working perfectly swept in for nine goals and finally won the game 10 to 3.

The Goderich sailors were bigger and heavier than the Petes but lacked the speed and cleverness of the winners.

Cavanah scored the only Peterborough goal in the first half, while McDonald found the net for Goderich. In the second half the Peterborough scorers were Cavanah 3, Whitcroft 2, Morgan 2, Graham and Glover.

The second game was played in Goderich on Tuesday, March 6, and while the Petes were nosed out 5 to 4 and thus suffered their only defeat of the season they captured the round and championship by a margin of six goals. In fact if they had received strict justice the final game would also have been a victory for the Petes who contend that Goderich scored twice on offsides while a goal fairly scored by the new champions was not allowed.

The Sailors' hopes ran high at half time for the Goderich team were leading 4 to 0 and were only three goals down on the round. In the second half the fighting Petes got going. Crowley started the scoring by finding the nets with a nice shot and Morgan added two more. Then Glover went the length of the rink to beat McIver with the Petes' fourth goal while he also found the nets again only to have the Goderich goal umpire disallow the score. Meanwhile the Sailors scored but one more goal and the game ended 5 to 4.

The excitement was not yet over, however, for some of the Goderich fans, incensed at the defeat of their favorites attempted to mob the Peterborough players at their hotel and thus the legend is handed down of how Eugene Hurtubise the Petes' big trainer, held the hotel stairway as Horatius of old held the bridge. Gene was armed with a bag of hockey sticks and there is no record of any of the assailants reaching the second floor.

The line up:

Peterborough—Goal, Wasson; point, Glover; cover, Crowley; rover, Whitcroft; right wing, Graham; left wing, Cavanah.

Goderich—Goal, McIvor; point, Campbell; cover, Carr-Harris; rover, H. McGaw; centre, Wiggins; right wing, F. McGaw; left wing, McDonald.

To-morrow—The Peterborough-All Star game of 1906.

THEATRES

AT THE CAPITOL.

BABY ELEANOR, STAR OF THE "OUR GANG" COMEDIES WILL DO A CLEVER ACT, AT THE CAPITOL ON THURSDAY, FRIDAY AND SATURDAY. "CAPTAIN SWAGGER" WITH ROD LA ROCQUE AND SUE CAROL THE SCREEN FEATURE. 6

The personal appearance of Baby Eleanor, star of "Our Gang" Comedies at the Capitol Thursday, Friday and Saturday, will prove a real treat for Capitol patrons. Baby Eleanor is one of the cleverest child actresses on the stage. She does a very clever singing, talking and dancing act, with numerous character changes. Her father, Mr. O'Hara, works with her on the stage while her mother looks after her wardrobe. Baby Eleanor will appear at all performances afternoon as well as evening.

The feature screen attraction in addition the The Collegians will be "Captain Swagger", with Rod La Rocque and Sue Carol in the leading roles.

In the earlier sequences of this story, the handsome and popular star is seen to excellent advantage as an expert in tailspins and nose dives, who does his part to make the world safe for Democracy as a flyer with the Lafayette Escadrille. He believes airplanes will be common as automobiles in the near future.

So interesting did Rod find his excursions into the air during the making of the picture that he has continued the practice since that time. He purposes to purchase a plane as soon as his picture contract gives him time to indulge in this sport to a great extent.

Sue Carol plays opposite La Rocque in this exciting story, which brings in the war zone of France and reaches a dramatic climax in the night clubs of New York. As Rod's war-time mechanician and peace-time valet, Victor Potel provides some rare comedy scenes, while Ulrich Haupt and Richard Tucker have other important roles.

AT THE REGENT.

Positively Last Chance to see "The Port of Missing Girls." A Startling, Sensational, Gripping Picture.

Thursday, Friday and Saturday. BIG CAST, COLORFUL SETTINGS, THRILLING COMEDY SITUATIONS IN JOHNNY HINES' SPECIAL

Johnny Hines' latest First National Picture, "Chinatown Charlie," produced by C. C. Burr, which has been declared by New York and Hollywood critics to be the comedian's biggest and funniest production to date, has been secured for the Regent Theatre Thursday and is expected to draw capacity audiences.

"Chinatown Charlie" is a screen adaptation of the famous old melo-comic extravaganza from the pen of the prolific playwright, Owen Davis, and it scored a great success on the speaking stage at the time "McFadden's Flats" was on the boards. The film adaptation of the picture has been treated in a highly humorous manner, burlesquing New York's underworld, and at the same time retaining the thrills of the original play.

Producer C. C. Burr secured a large cast of comedians to surround his star in the production, with Louise Lorraine playing the leading role. Others figuring prominently in the large cast are Anna May Wong, Harry Gribbon, Sojin, Scooter Lowry, George Kuwu, Edna May, Fred Kohler, Fred De Silva, Emmet Wagner, Jack Burdette, Jack Carlyle, Rolf Sedan, Betty Egan, Billy Tayo, Joy Lynn and Alyce Richards.

An added feature is the appearance of the famous Mazzetti Troupe of acrobats who take part in the Chinese cabaret scenes, and also furnish a sensational thrill by forming a human bridge from one second storey window to another across a Chinatown street. Louise Lorraine and the comedian effect their escape from a Chinatown den on this human bridge.

The settings of "Chinatown Charlie" are declared to be the most elaborate ever built for a Johnny Hines Picture. When the comedian was in New York he photographed actual scenes in Chinatown, and then had a reproduction of the winding streets, resorts and rabbit warrens built at the studio. The action begins in New York's Times Square, where Johnny Hines is a guide on a sight-seeing bus taking a party through Chinatown. It is when he reaches the Chinese quarters that sequences of a thrilling nature begin to happen.

Charles Hines directed the picture. The titles were written by Paul Perez.

CHURCH HOCKEY LEAGUE MEETING

Election of Officers Will Take Place On Friday Evening at Y.M.C.A.

The Church Hockey League will meet at the Y.M.C.A. Friday night at seven o'clock to make plans for the coming season. An election of officers will be one of the important parts of the business and constructive plans will be made for a most successful season.

The Church League is one of the best training grounds for young players and teaches the true ideas of clean sportsmanship and it is hoped that there will be a large number of representatives of the churches throughout the city present at the first important gathering.

VIEWS ON SPORT

To-day work began on a new covered rink for Madoc, which will have a seating capacity of 1,500 to 2,000.

The Church Hockey League is calling a meeting for Friday evening at the Y.M.C.A., and plans will be made for the season.

* * * * * *

The building of a large covered rink at Madoc will put that district on the same plane as Lakefield in hockey and as a sporting centre. These covered rinks are used for a variety of purposes, and soon become a community centre.

* * * * * *

The rinks are going up at the Public Schools, and soon all the boys will be carrying their shinny sticks to school with them. The Public School Hockey League always gives the youngsters a chance to play in organized games, and "How those youngsters do play."

* * * * * *

"Bobby" Robinson, of Hamilton, has been appointed temporary secretary of A.A.U. of C. to replace Dr. A. S. Lamb, who has withdrawn from the union, following the convention at Port Arthur. The convention ended friendly after all the grievances had been fully aired, and Canada will now step with a strong executive at the helm of sports.

* * * * * *

"Stuffy" Mueller, goal tender and member of the Varsity Grads team, will mind the nets for the St. Michael's Hockey Club. The St. Mike's is a famous club in hockey circles, and this year has resumed playing in the O.H.A. after many years' absence, and all indications point that they will have a strong team.

* * * * * *

It has been rumored that Percy Williams was going to turn professional, but this has been flatly denied by the runner. Williams is only young, and it is hoped that he will be able to run for Canada at the Olympic Games of 1932 to be held in Los Angeles.

* * * * * *

"Good ball players are hard to get" is the lament of the managers of the National League. All commented on the tightness of the ball player market and the scarcity of good material.

The pillory was last used at Boston November 22, 1801.

FOR SALE
AT THE EXAMINER OFFICE
SHELF PAPER CARDBOARD, Envelopes, Nurse's Temperature Charts, Receipt Books, Rent Receipt Books, Short Lease Forms, Paper for Lamp Shades, In Memoriam Cards, Sympathy Cards, Customs Invoices, Tags, Correspondence Cards, Plain Cards of all kinds and sizes, Butter Paper, Adding Machine Rolls, Scratch Pads, Carbon Paper, Tags, Calling and Visiting Cards, Blotting Paper, Wrapping Paper. dtf-2250

REPORT SHOWS COMMISSION HAS HAD PROSPEROUS YEAR

Board Indicates Its Desire To Carry On Program.

NEW RULE BOOK

Will Open Camp For Instruction of Boys Next Summer.

TORONTO, Dec. 12.—The Ontario Athletic Commission held its annual meeting at its offices, 15 Queen's Park, yesterday afternoon, with the following present: Chairman, T. A. Murphy, Toronto; Vice-Chairman, H. I. Price, Toronto; M. M. Robinson, Hamilton; T. A. McGinnis, Kingston; and Secretary J. P. Fitzgerald.

After reviewing the year in the reports of the Chairman and Secretary, it was plain that the Commission enjoyed the most prosperous year since taking office. They had a greater income, secured splendid results from the coaching of school boys, branched out into the helping of team games, and, in a word, were able to extend a helping hand where heretofore they had not been able to do so because of lack of funds.

Last year the Commission was able to send out five coaches, three of them teachers qualified in athletics, and purposes pursuing the same policy next summer.

Toward Permanent Camp.

The forward step in the work of the Commission in its coaching is foreshadowed in the decision to open a camp for a month next summer. This camp will be distinctively a Commission one, and the best boys at the various district games throughout the Province will be taken to this camp at the expense of the Commission, and will be given advantage of training under the best coaches available. It will not, however, be limited to these fortunate boys, but will be open to any wishing to go there at their own expense, and also to any teachers.

This is to be the first step in the formation of a permanent camp, and it is the intention to have this summer at least a track laid. Tents may have to be used for the housing of the athletes this year, but it is the intention to erect permanent houses later on.

The location of this camp has not yet been decided on, but it will be within easy reach of Central Ontario and away from any city. It is hoped that the Hon. Mr. Finlayson of the Department of Lands and Forests, who is very sympathetic with the idea, will be able to locate a suitable site from some of the lands held by the Ontario Government. This idea is decidedly the most forward move yet made by this or any other Commission, and the results should be immeasurably better than any yet secured. The matter was placed in the hands of Messrs. Murphy and Price, who will report progress next month.

For Athletes' Guidance.

Perhaps, next to this advance movement in importance was the task given Mr. Robinson. He was commissioned to compile a "Book of Instructions and Rules" covering the whole field of sport as applicable to the boy in the school. This work will be complete in instructions as to training, methods of getting the best results in track and field work; rules of the games most played in the schools; records; in fact, a complete and much-needed compendium of sport for the boy and the man. It is an ambitious work, but it is in capable hands, and should, when completed, be decidedly the handiest volume ever placed in the hands of an athlete.

The matter of the delimitation of districts and the formation of new districts was placed in the hands of the several Commissioners. Mr. Murphy will look after Toronto, Cobourg and North Bay districts; Mr. Price, Georgian Bay and Northern Ontario; Mr. Robinson, Hamilton and Niagara Peninsula; Mr. McGinnis, Eastern Ontario; and Mr. Womey, Western Ontario. Deputies to work under the supervision of the Commissioners will be named to promote and foster the work of the Commission in the centres that are without Commissioner. These districts and their centres will be defined before the end of next month.

BABY ELEANOR
"Our Gang" Comedy Star, who is making a personal appearance at the Capitol, Thursday, Friday and Saturday

REGENT
NOW PLAYING

"The PORT OF MISSING GIRLS"

75,006
were reported
Missing
Last year.
Why do they Leave?
Where do they Go?
Who is to Blame?
See this startling, frank portrayal of the perils of the youth of to-day.
COMEDY - NEWS
REGENT ORCHESTRA

THURS., FRI., SAT.
Hear
Delbert Lucas,
Peterboro's Popular Baritone, sing
'Unforgettable'
and
'Lonesome For You'
Jointly composed with STAN. WHEELER, Trombone Soloist of the Regent Orchestra.
Feature Picture,
Johnny Hines
in
'Chinatown Charlie'

a happy christmas-all

SANTA STRUCK A GOLD MINE
of Savings at Routly-Braunds, Ltd.
SELLING OUT SALE

HE SAYS:
Make your gift-giving something useful. Better still, give Shoes, House Slippers, Baggage, etc., and buying them at Routly-Braund's Selling-Out Sale and save money.

PRICES TOUCH BOTTOM

BOYS' BOOTS
Solid leather Boots for boys. Worth $3.50 regular. Sizes 1 to 5.
Selling Out
$2.49

LADIES' PATENT OXFORDS
Easy-fitting Patent Leather Shoes, stylish, spike heels. $4.50 and $5.00 values.
Selling Out
$3.49

CHILDREN'S BOOTS
Sizes 5 to 7½. Both patent and kid leathers.
Selling Out
$1.29

GIRLS' SHOES
Big range of Girls' Shoes. Values up to $3.00.
Selling Out
$1.49 to $2.29

MEN'S OXFORDS
Styles for men and young men. Tan and black calf. Solid leather soles and rubber heels. Good range of sizes.
Selling Out
$3.49

LADIES' HOCKEY BOOTS
Complete with ankle straps. Solid leather that will give best service. Regular $4.50 value.
Selling Out
$2.79

MEN'S HOCKEY BOOTS
Sturdy weight, solid leather Hockey Boots, with and without ankle supports. Regular $5.00 value.
Selling Out
$2.95

BOYS' HOCKEY BOOTS
Solid leather, with and without ankle supports. Regular values to $4.00.
Selling Out
$2.69

MEN'S BOOTS AND OXFORDS
Kid and calf leathers and in either black or tan. Values up to $9.00.
Selling Out
$4.95

LADIES' STRAPS AND OXFORDS
Big range of both Straps and Oxfords, in kid and patent. Sizes up to 7. $5.00 and $6.00 values.
$3.49

Nothing Held Back SELLING THE ROUTLY-BRAUND, LTD. LTD. SHOE STORE 124 CHARLOTTE ST.

a happy christmas-all

TILLIE THE TOILER — By Russ Westover

BRINGING UP FATHER — By George McManus

OLIVER'S ADVENTURES — By Gus Mager

BOBO BAXTER — By Rube Goldberg

THE CLANCY KIDS — By Percy L. Crosby

IN THE ROUGH — Too Efficient. — By Howard Freeman

AERONAUTIC WORK TO BE DESCRIBED

Professor J. H. Parkin is to Address Engineering Institute on Thursday Night.

The next meeting of the Peterborough branch of the Engineering Institute of Canada will be held in the Chamber of Commerce Rooms, at 8.30 p.m., Thursday, December 13th. The speaker will be Professor J. H. Parkin, Assistant Professor of Mechanical Engineering, University of Toronto. Professor Parkin will speak on the Aeronautic Work at the University of Toronto.

In view of the recent rapid advances in aviation, this paper should be of particular interest not only to members but to the public at large. Visitors will be welcome.

Prior to the meeting two films of topical subjects which have been loaned by the C.P.R. will be shown. This will commence at 8 p.m.

COLLEGIATE NOTES

The first regular meeting of the Peterborough Collegiate Literary Society was held in the new auditorium on Friday afternoon. President Howden occupied the chair and the newly formed P.C.I. orchestra, composed of seventeen pieces and directed by Arnold Spencer provided the music.

The president in his opening remarks greeted all present and thanked H. R. H. Kenner, the principal who so willingly gave the opportunity to the students to hold the meeting. He also invited all the students to co-operate and make the annual "At Home" which will be held on Friday, December 28th, the best ever.

The program opened with Hedley Vickers leading the student body in the school yell after which followed an excellent musical program. The orchestra played, "In A Monastery Garden" after which Robert Wyllie favored the audience with a violin solo.

The Four Horsemen, so called, consisting of Allen Heidemann, Scott Medd, Kenneth McCannon and Reginald Storey at thfie piano sang the old familiar melody, "Just A Song At Twilight" and for an encire "Show Me the Way To Go Home." Miss Irene Foster played two instrumental numbers and then an instrumental trio followed consisting of Donald Green, violinist; Jack Thackeray, cellist and Miss Mildred Morphet at the piano.

Gordon Roper demonstrated his ability as a cartoonist and Harold Wilson favored the school with a cornet solo. The last selection on the program was "Al and His Gang" or "The Harmonic Three" and for an encore Allan Heiderman played and danced the Highland Fling.

PRUDENTIAL STAFF MAKES NEW PLANS

On Saturday the staff of the Prudential Insurance Company were called in to Peterborough to celebrate the results obtained so far in 1928, and to lay plans for the work of 1929.

The following were present: J. L. Allen, R. F. Sedgwick, A. W. Wray, A. Moffatt, T. E. Ross, R. Ross, W. McLaren, J. D. McIsaac, T. J. Best, W. L. Brioux, B. R. Mallough, S. W. Anderson, A. E. Sproats, W. E. Wright, from Peterborough; A. S. Horsten, Lindsay; G. E. West, Campbellford; F. G. Dawson, Lakefield; also W. O. Bennett, W. E. Noble, D. Morris, F. C. West, C. E. Hawkins, A. E. Sparks, from Oshawa and T. C. Calnan, Whitby; W. H. Pair, J. R. H. Allan, W. H. Whalen and A. J. Sykes, from Orillia; C. W. Nicholson, Midland, and S. C. Chatten, Barrie; E. Jeffrey, J. L. Coffey, from Cobourg; H. C. Harris, Bowmanville, and J. N. Trenouth, Port Hope.

Norwood

(Examiner Correspondence)

NORWOOD, Dec. 12.—The ladies of the St. Andrew's Presbyterian Church held a very successful supper and sale of work in the town hall on Saturday afternoon.

Mr. and Mrs. Everett Finlay, of Windsor, were guests of the former's parents, Mr. and Mrs. J. A. Finlay, over the week-end.

Miss Olive Gracey, of Toronto, spent the week-end with her sister, Mrs. A. Waddell.

Mrs. Purick has gone to spend a short time with her sister in Kingston before leaving for New York, where she intends spending the winter.

Mrs. Payne, of Warsaw, is visiting her brother, Mr. R. Tedford.

Miss Alice Foote and Miss Mavis McMillan, of Peterborough, spent the week-end at their homes here.

Miss Dunbar, of Sundridge is a guest at the home of Mr. and Mrs. Andrew Knox.

Miss Jean Tedford, of Peterborough spent the week-end at her home here.

SEE CANADA FIRST.

The twin coastal cities, Vancouver and Victoria, at this time of the year appeal with endless charm to the holidaymakers, wanderers, and tired business men and women, for the weather is ideal and the foliage in the gardens and parks of wondrous color. Not a day passes, too, but sees the twelve golf courses gay with happy and enthusiastic players, while riding in the early mornings and afternoons is particularly favored. There are splendid motor highways on Vancouver Island, and innumerable ones running into Vancouver City from all directions. The winter season's attractions include theatres and concerts of the highest calibre, while the Hotel Vancouver at Vancouver and the world-renowned Empress at Victoria are the centres of the social and commercial activities of the two cities and districts. During the winter the Canadian Pacific Railway operates the only through train to Vancouver from Toronto. The "Vancouver Express" leaves the Union Station every night at 9.00 and reaches the coast four days later. Comfortable and convenient connections can be made with all western points by using this famous train.

Full information from nearest Canadian Pacific Agent.

21,24,26,8,12,17,22

Railway Time-Tables

CANADIAN PACIFIC RAILWAY
(Corrected to date.)

Going East—
8.10 p.m.—Indian River, Norwood, Havelock and Tweed. Daily except Sunday.
11.59 a.m.—Havelock, Tweed, Kingston, Smiths Falls, Ottawa, Montreal, Quebec, Boston and New York. On Sunday to Havelock only.
12.36 a.m.—Havelock, Tweed, Kingston, Perth, Ottawa, Smiths Falls, Montreal, St. John, Boston and New York. Daily except Saturday. Sleepers Montreal and Ottawa.
1.50 a.m.—Havelock, Tweed, Perth, Smiths Falls and Ottawa. Daily.
Going West—
4.55 a.m.—Myrtle, Toronto, Guelph, Goderich, Hamilton, Galt, Woodstock, St. Thomas, London, Chatham, Detroit, Chicago and New York. Daily.
5.50 a.m.—North Toronto, Agincourt, Owen Sound, Orangeville, Teeswater and Brampton. Daily except Sunday.
1.35 a.m.—Toronto, Hamilton, Brantford, Buffalo, New York, Galt, Woodstock, London, Chatham, Detroit and intermediate points. Daily except Sunday.
4.00 a.m.—Bethany, Lindsay, Orillia, Port McNicoll, Midland, and intermediate points. Daily except Sunday.
4.50 p.m.—Toronto, Hamilton, Buffalo, Rochester, Boston, Woodstock, London, Windsor, Detroit, Chicago and intermediate points between Peterboro and Toronto. Makes connection with the Trans-Canada Limited for Winnipeg and Vancouver. Daily.
6.30 p.m.—Lindsay, Toronto and intermediate points. Daily except Sunday.

CANADIAN NATIONAL RAILWAY TIMETABLE
(Corrected to date)

Train No. 96—7.15 a.m., for Port Hope, Oshawa, Toronto and makes connection for points on main line east.
Train No. 92—8.20 a.m., for Lindsay, Blackwater, Orillia, Midland, North Bay and Toronto.
Train No. 271—8.30 a.m., for Lakefield.
Train No. 98—8.25 a.m., for Hastings, Campbellford, Belleville and connecting with the "International Limited" for Kingston, Brockville, Montreal, Halifax, Portland, Boston and New York.
Train No. 92—12 noon, for Port Hope, Oshawa, Toronto, Guelph, London, Chicago, Hamilton, Buffalo, New York and Philadelphia.
Train No. 100—12.15 p.m., for Keene, Hastings, Campbellford, Belleville, connecting with the "Inter City Limited" for Ottawa, Montreal, Quebec and Halifax.
Train No. 272—12.10 p.m., for Lakefield.
Train No. 95—5.15 p.m., for Lindsay, Orillia, Midland, Toronto, making connection with the "Confederation" for Sudbury, Winnipeg and Pacific Coast points.
Train No. 93—5.05 p.m., for Lindsay (Saturday only).
Train No. 94—5.50 p.m., for Port Hope, Kingston, Montreal, Quebec, Halifax, Boston, New York, and carries through sleeper Peterbor-

Cascara is Your Doctor's Choice

When physicians pronounce cascara the PERFECT laxative—why experiment with things that lash the system into action? Cascara you know, is the bark of a tree. A natural and normal stimulus to the bowels.

The Indians, who used to chew this bark, had no word in their language that meant "constipation"!

Perfect regularity is possible today, and to all of us. We have cascara in ideal form; the very delightful-tasting candy Cascaret gives us pure cascara. It has helped at least a million people to habitual regularity. Millions of others, unfortunately, have stuck to stronger things and acquired only the laxative habit.

Your first Cascaret will demonstrate how THOROUGH this gentle laxative is, after all. Your next surprise will be the length of time before you need another. Eventually, you'll see that cascarizing tends to make the bowels move thereafter of their own accord!

A modern drugstore must stock many laxatives, but for you own good the druggist would rather have you ask for the inexpensive little box of Cascarets than anything else.

CASCARETS
They Work While You Sleep!

HOUSEWIVES

WHO NEED New Domestic Help Know the CLASSIFIED ADS

'PHONE 1600

We Will Send For Your Copy.
RATES IF CHARGED
1c per Word or Figure Each Insertion
RATES IF PREPAID
1½c per Word or Figure Each Insertion.

a For Sale—General

HAY, STRAW, GRAIN. 225 CADDY Street. 'Phone 2030J. 3d-139-4588A

FOR SALE—DRY MIXED WOOD, cut short, $8.00 per cord delivered. 'Phone Richard Tedford, 5 ring 4, Warsaw. 12d-139-4175

CHRISTMAS PARCELS WRAPPED in fancy tinfoil will present a wonderful impression. This is for sale at The Examiner Office at 5c a sheet. dtf.

ALL KINDS CAR PARTS. GEORGE Martin, Monaghan Road. 'Phone 3170. 78d-155-2634A

b For Rent—Houses and Apartments

HOUSE TO RENT, NO. 485 PATTERson Street. 3d-138-4573B

SMALL HOUSE. APPLY 612 UNION Street. 3d-140-4639B

TWO OUTSIDE OFFICES IN BANK of Toronto building; heated. Apply Bank of Toronto. dtf-1525C

TO LET OR FOR SALE — SMALL House, City, immediate possession. Apply 300 Lundy's Lane. Telephone 1555M. 3d-140-4631B

HEATED APARTMENT FOR RENT, central. Apply 299 George street. 3d-140-4629B

c For Rent—General

TWO LARGE, UNFURNISHED Rooms, bathroom floor. Apply 660 Reid. 2d-[illegible]

3 ROOMS, ONE FURNISHED. PHONE 1672W. 3d-137-4520C

TWO FURNISHED OR UNFURNISHed Rooms; use of telephone. 'Phone 1385J. 2d-139-4650C

HEATED FRONT BEDROOM. APply No. 5, Grand Central Apts. 3d-140-4627C

TWO OR THREE FURNISHED OR Partially Furnished Rooms; reasonable rent; very close in. 'Phone 2032F. 3d-138-4555C

IDEAL ROOMS FOR YOUNG MEN in the Y.M.C.A. Dormitory, showers, reading room privileges. 12d-144-4481C

BRIGHT STORE ON GEORGE Street, opposite Teco Store, for Rent; heated, good lease. Apply Mr. Okun, Apartment above Loblaw Store, 178 Charlotte Street. 3d-139-4610C

ONE OR TWO FURNISHED ROOMS, private entrance. 'Phone 2168W. 3d-139-4621C

d Real Estate

FOR SALE — SMALL NEW COTtage, Garage, and ¼ Acre Land, north; reasonable. Write Box 4598, Examiner. 3d-140-4598D

FOR SALE — NEW BRICK BUNGAlow, modern conveniences; central. Apply 213 Dalhousie Street. 3d-140-4638D

FOR SALE— THREE LOTS, 114 x 116 feet; also Four-Roomed Frame House, one block west Charlotte. 12 Frederick Street. 3d-140-4651D

f Boarders Wanted

ROOM AND BOARD FOR WORKing Man. Apply 380 Stewart Street. 3d-138-4567F

g Help Wanted—Male

CHEESEMAKER WANTED — TENders will be received by the undersigned up to December 14, 1928, for the position of Cheesemaker for Rylestone Cheese and Butter Co. for 1929. Average output of factory for past three years, 220,000 lb. cheese. Applicants state price per pound cheese, for making, with or without supplies, also price per pound butter fat for skimming whey cream. Thos. Fry, President, R. R. 1, Bonarlaw. 3d-138-4520G

YOU CAN EARN $10 TO $35 A WEEK in your spare time at home writing Showcards. No canvassing or soliciting. We instruct you and supply you with work. Write today. The Menhenitt Company, Ltd., 37 Dominion Building, Toronto. dtf

h Help Wanted—Female

HOUSEKEEPER WANTED FOR family of Three; no children. Apply 475 Gilmour. 3d-139-4612H

WANTED—NEAT, SMART GIRL FOR Housemaid. Apply Mrs. Allen at Judge Huycke's residence. 3d-140-4645H

i Employment Wanted

PRACTICAL NURSE DESIRES POSItion. Apply to 312 Pearl Avenue, or 'phone 1179W. 2d-138-4615J

BOY (18), WELL RECOMMENDED, wants Position. Apply 528 Sherbrooke. 3d-140-4644J

COMPETENT WOMAN DESIRES Work every morning or weekly. 'Phone 2194W. 3d-140-4640J

CHEF — EXPERIENCED COMMERcial Hotel Chef desires Position; first-class all-round man. Box 4587, Examiner. 2d-138-4587J

WANTED — MAN WOULD LIKE Work Cutting Wood or doing Chores; work by the day or month. 648 Concession Street. 3d-139-4599J

WOMAN WOULD TAKE CARE OF Children during Day in own home. Apply 95 Rubidge Street. 3d-138-4571J

m Lost

BLACK TRIMMING, WITH BLACK and Grey Buckle attached, for a Dress. Please leave Examiner. 2d-138-4608M

MONDAY NIGHT, IN PETERBOROugh, Auto Chain. Finder please 'phone 2720W. 3d-139-4606M

LOST — ON SUNDAY, A LADY'S Round Gold Wrist Watch, bearing the initials "F. M. C." 1914 "L" on back. Valued as keepsake. Reward. 'Phone 1284J. 3d-140-4613M

SATURDAY, PEARL SUNBURST Brooch. 'Phone 1230. 3d-138-4581M

Live Stock For Sale.

GOOD HOLSTEIN COW, JUST freshened. Walter Bowles, Ida. 3d-139-4540Q

THOROUGHBRED YEAR-OLD AYRshire Bull. Apply John Blakely, Lakefield. 6d-142-4539Q

FOR SALE — PEDIGREED CHINchilla Rabbits, good healthy stock, $1.50 to $2.00. Wm. Fergusson, Norwood, Ont. 4d-138-4536Q

WANTED — A TEAM OF HORSES for Winter use for Feed. Apply W. J. Webster, Box 537, Lakefield, Ontario. 2d-12,14-1553Q

e For Sale—General

MANVERS POTATOES FOR SALE, 90c per Bag; two weeks only. W. H. Baker. 'Phone 676. 6d-6,8,10,12,14,17-4480A

FAIR OF BOYS' TUBE SKATES, size 6; like new, $3.50; 2 Hand Sleighs, 50c each; Boy's Wagon, $1.50. 'Phone 2583F. 1d-138-4637A

CHRISTMAS TREES FOR SALE. 'Phone 1268F. 6d-12,13,14,18,19,20-4564A

GENT'S WHEEL, ALMOST NEW; cheap for quick sale. 143 Rubidge. 3d-140-4642A

SONORA VICTROLA, WITH 30 RECords; cheap. 'Phone 2656J. 3d-140-4642A

MEN'S 75c TIES FOR 50c. EXCEPtional Values in Tinted Stationery. Why not save money and buy at Record's Store, corner Smith and Reid. 3d-140-4647A

TWO PAIR SKATES, BOY'S SIZE 4, Girl's 5; nearly new. 'Phone 2076W. 3d-140-4652A

LARGE CARPET, ALSO CANARIES, Mr. Bugg, corner Braidwood and Park. 3d-139-4594A

FIVE-ROOM APARTMENT, ALL modern, central, residential; corner Charlotte and Rubidge. 'Phone 751. 3d-139-4619B

2 COLLIE PUPS, THOROUGHBREDS. 702 Aylmer street. 3d-140-4626A

ONE WORKING MAN'S HEAVY WINter Coat, size 40; Two Vests and Two Pairs of Pants, size 38. Will sell cheap for quick sale. 'Phone 1392. 3d-140 4629A

FOR SALE — 165 TWO-HUNDREDwatt Mazda Lamps; only slightly used. 'Phone 1416. 3d-140-4564A

CAMERA LENSES, CAMERA ACCESsories, or anything in the Photographic line Wanted—'Phone 502J, or apply 123 Park North. 3d-140-4558A

ONE SPANIEL AND TWO PUPPIES. Apply W. Matthews, Downey's Corners. 2d-140-4635A

8-FOOT SKI OUTFIT, ALMOST NEW. 'Phone 2888J. 3d-139-4624A

KIDDIE CAR, ALSO ROCKING Horse; practically new. 'Phone 3230. 3d-139-4618A

QUEBEC HEATER, NO. 2, WITH Pipes and Floor Board. 'Phone 1948W. 3d-139-4614A

FOUR-ROOMED HOUSE, LARGE garden; one block west of Charlotte. 12 Frederick Street. 3d-140-4649B

FIVE-TUBE NEUTRODYNE RADIO Set; cheap for cash. 'Phone 802, Auto Electric and Radio Repair, 187 Hunter Street W. Evenings 3280. 3d-139-4630A

GIRL'S SKATES AND BOOTS, SIZE 5½; slightly worn. Apply 548 Reid. 3d-138-4596A

TWO PAIRS LADIES' SKATES AND Boots, sizes 4 and 4½; as good as new; cheap. Apply 599 Aylmer. 3d-139-4597A

RANGE, COAL OR WOOD, WARMING Oven. 192 Dalhousie. 3d-139-4690A

DINING-ROOM SUITE OF FURNIture, 8 Pieces, Quarter-cut Oak, in first-class condition. Apply 308 Charlotte Street, upstairs Apartment. 2d-138-4605A

ORDER HEINZ DILL PICKLES 6 for 25c. Haboco Stores. 18d-tu.th-143-3602A

ANYBODY WANTING A GOOD DOG, call Humane Inspector Evenings. Tel. 2513. 3d-139-4572A

TRAIN, OTHER TOYS; CHEAP. 'Phone 1251J. 3d-138-4584A

FOR SALE — DRY MIXED WOOD, cut short, $8.00 per Cord delivered. 'Phone Richard Tedford, 4 ring 4, Warsaw. 6d-141-4564A

RECORDS, 5 FOR $1; ROCKERS, $11 up; Extension Tables, $7 up; Beds, Dressers, other Household Furniture. Apply 59 Aylmer (near Perry). 3d-138-4570A

THREE-TUBE RADIO, WITH STORage and B Battery, $25.00. 537 Sherbrooke Street. 3d-138-4566A

GOOD PERSIAN MUFF AND THROW and also Mink Muff; reasonable. 'Phone 1213J. 3d-138-4562A

ONE CLOTHES WRINGER, 1 CONgoleum Rug 9 x 12, a Quantity of Linoleum, 1 Washstand, 1 Toilet Set, 1 Mirror, 1 Coal Oil Lamp, 1 Lady's Coat. Apply to 568 Bolivar Street. 3d-138-4561A

DRY MAPLE CORDWOOD. APPLY to Herbert J. Miller, Keene. 6d-140-4552A

FUR-LINED COAT, SIZE 40. APPLY 537 Homewood Avenue. 6d-138-4565A

2 HORSE-POWER GASOLINE ENgine for Sale. Apply 239 Charlotte Street—Corner Service Station. 6d-138-4472A

DRY MIXED SLABS, $2.75; DRY Hemlock, $3.50. Apply A. Deal, 1930W. 6d-138-4492A

FOR SALE

Extraordinary Hand Crochet White Bedspread. Beautiful floral design. Could be seen at 215 Lake Street, or Phone 1818-J.

3d-140-4653

THREE HOMES ARE PLACARDED

Sanitary Inspector Reports Two Cases of Measles in City.

ONE OF CHICKEN POX.

"As sure as we tell you fellows that we have a clean slate, something crops up right away," declared the City Sanitary Inspector, Charles S. Stapleton, to The Examiner this morning. "About the end of November, I stated that there were but two cases of typhoid fever, and they were both confined to the Isolation Hospital. Since then one case of chicken pox and two cases of measles have materialized.

"Placards have been posted for the last three, and the chicken pox case confined in the Isolation hospital as well," he concluded.

BASEBALL MEETING THURSDAY NIGHT

Senior Players and Those Desirious of Joining Club Invited.

In order to get thoroughly organized for next year's senior baseball in the Central Ontario League, President Matthews has called the annual meeting for to-morrow (Thursday) night at the Chamber of Commerce, when the election of officers will take place. Everyone interested in senior baseball, both players and fans, are invited to be present.

FIRST CASE GOES TO JURY

(Continued from Page 1.)

was no top bar on the gate the night of the accident.

Juror Missing.

When the court assembled at ten o'clock this morning, nothing could be proceeded with until 10.30 because Edgar Milne, a juror, did not put in an appearance until a half-hour after the scheduled time. Milne was severely reprimanded by His Honor Judge Huycke for delaying the court by his inexcusable late appearance.

The jury is as follows: Edgar Milne, J. N. Payton, William Steele, George Miller, Charles Graham, Thomas Cullen, Robert Sedgewick, John Robb, Allan Taylor, Norman Routley, David Glass, and Norman Harper.

Poultry For Sale.

POULTRY OF ALL KINDS WANTED. Special prices paid. H. F. Doig, 'phone 2097. 26d-154-4521F

TORONTO MARKET PRICES LESS express charges paid for well finished chickens and turkeys, alive delivered. Wm. Stewart, 27 Lansdowne Street. Phone 3036. 2d 142 4180P

q Wanted

BOYS AND GIRLS WANTED. Please apply 110 Simcoe. 3d-139-4603Q

WANTED — GOOD HOME FOR FINE Persian Cat (Male). 'Phone 1452W. 1d-138-4641Q

GOOD SECOND - HAND LIGHT Piano Box Cutter or Pung for 800-pound Pony. Reply, giving description and price, to L. A. Burbank, Campbellford. 3d-139-4544Q

WANTED — LARGE DOLL'S CARriage, in good condition. 'Phone 387W, after 5 p.m. 3d-138-4563Q

RUBBER STAMPS

RUBBER STAMPS OF ALL KINDS Leave your order with The Examiner. If you can't call, 'phone or mail your copy and instructions. dtf-2249

ENGRAVING

CALLING CARDS, VISITING CARDS, Letterheads, Envelopes, etc. Your own plate used or one can be made. Prices upon application from The Peterborough Examiner Ltd. dtf-2248

s Used Cars For Sale

FOR SALE — CHEVROLET COUPE, 1928; will take Radio as part payment. Call between 6 and 7 Evenings, 1805J. 3d-138-4579S

ESSEX COACH, 1926 MODEL; PRIvately owned and driven; excellent mechanical condition; make offer. Corner Service and Garage, Charlotte and Aylmer Streets. 6d-5,6,7,12,14-4464S

MONEY LOANED ON CARS.

MONEY LOANED ON AUTOMOBILES (All dealings strictly confidential). Motor Loans & Discounts, Ltd.—Apply to our Solicitor, Emmett F. Sheehy. 'Phone 3165, Room 6, Bank of Commerce Bldg. 6d-140-4551

t General Notice

OYSTER SUPPER, TOWN HALL, Warsaw, December 14th. Admission 50c. 2d-138-4576T

HAVE YOUR FLOORS CLEANED and Polished for Christmas. 'Phone 1813M. 3d-139-4623T

PHONOGRAPH AND ORTHOPHONIC Repairs. Prompt attention. Work guaranteed. Springs replaced while you wait. T. Griffin, 146 Park Street, opposite C.G.E. 'Phone 2163W. 3d-139-4517T

DEER HEADS AND OTHER SPECImens mounted. 136 London street 'Phone 878. 2d-146-4290T

CHRISTMAS SEALS AND TAGS, large size 10c package; small size, 5c package. For sale at Examiner Office. dtf

BARNES & COOKMAN, GENERAL Dry Goods Store, Crawford's Grove. We have a good assortment of Goods suitable for Presents. Come and give us a call. Let us have the pleasure of pleasing you. Open evenings. 3d-139-4592T

IT PAYS TO ADVERTISE

Portes Gil, new president of Mexico, above, as he appears wearing the presidential band after his inauguration as provisional president of Mexico.

TRUE BILL IS RETURNED

(Continued from Page 1)

to the great fight the King was staging for his life, and the sympathy it had aroused in the hearts of every member of the British Empire.

"I speak with almost bated breath when I say it. We here in Canada boast of many things; we boast we are Canadians, and properly so, and we boast, too, that we are part and parcel of the British Empire, subjects of His Majesty King George V. It has been borne in upon us very strongly to-day, and has been for the past two or three weeks, that our beloved King, His Majesty King George is fighting for his life; whether he is going to be taken from us I do not know, but he is going through and the Empire is going through a very serious crisis. Some of us who are older, perhaps you do not all remember the time of Queen Victoria's death; it looked as if there was a revolution in the world we were living in, because she had been there so long, so dignified, so beloved, she was looked upon as an institution that could not depart; she went, and was succeeded by her son King Edward VII., who did more for the peace of the world and for the dignity and prestige of the British Empire than any man ever did in all history. He was accompanied during his reign, all to short, by Queen Alexandra, the best beloved woman that Britain ever had and was succeeded by their son King George V., a man who has done his duty, a constitutional monarch of the very first order, who perhaps without all the diplomatic skill of his father, as to that I do not know; but he has always been safe, sane and sensible; he is beloved and properly beloved, and our hearts all go out to him and his, and to-day we pray as we sometimes sing, 'God Save the King'."

The Grand Jury retired to hear the evidence in the case of the Crown vs. James Webber at 1.30, and returned a true bill at 4.25.

IN POLICE COURT

If reports were authentic, William Drain, until recently employed at Colborne, sat before Magistrate O. A. Langley this morning while his inner man struggled with the foreign problem of ground glass. Drain was charged with having attempted to commit suicide at Havelock on December 11, by swallowing ground glass, and through his counsel asked a remand until Friday morning, without electing or pleading.

A resident of South Monaghan pleaded guilty to being intoxicated in a public place and was fined $15.00 and costs. "You will find that it isn't the old days when a fellow could get tight for $2.00," observed the Magistrate.

Garnet Inkpen, of this city, was fined $2.00 and costs for driving without proper lights on Lock street south.

When John Stronach of Toronto entered hastily an half hour or more late for his appointment with the magistrate, counsel for the complainant and for the defense breathed easier, as disconcerting thoughts of his having broken bail were ended. He had been allowed his freedom last night, to appear in court this morning. The charge he faced was a disconcerting one to meet—of procuring lodging for himself and a woman he falsely declared to be his wife, at the Lakeshore House, in the township of Otonabee. The woman's husband, Harry L. Switzer, also of Toronto, had laid the charge, being represented by J. E. Pritchard of the firm of Miller and Hunter of Toronto.

The Magistrate was plainly annoyed at his late arrival, and said so; but allowed an adjournment until 2 o'clock this afternoon.

Shortly after two o'clock, the case went on, Stronach pleading guilty. One witness was called, namely, the wife of the proprietor of the Lakeshore House at Hiawatha, and also Stronach himself.

Magistrate O. A. Langley stated, in imposing a fine of $100 and costs, that the Ontario Statutes did not indicate just how far the immoral side should be considered, being chiefly concerned with the prevention of false registrations. He believed, however, that some account should be taken of the other side of the matter.

SPECIALTIES

THE GILLETTE REFILLABLE Knife, 6-Knives-in-1. Something new for Office and Home Use. On sale at Examiner South Store at $1.00 for the Knife, complete in case, and 50c for Five Steel Blades Get Yours now. dtf-2249

LOOSE LEAF SUPPLIES

LOOSE LEAF BINDERS AND SUPplies of all kinds. If we haven't it in stock we will be pleased to quote prices and secure it for you. 'Phone 1600 and a representative will gladly call without obligation. dtf-2249

FOR WEDDINGS

ANNOUNCEMENTS, INVITATIONS, Cakes Boxes and Cards. Acknowledgment of Gifts, etc. For sale at Examiner South Store. dtf-2250

J. E. SMITH IS NEW PRESIDENT

George Street Men's Association Holds Annual Election of Officers.

WORK OUTLINED.

At the annual meeting of the men of George Street United Church, held on Monday evening, J. E. Smith was elected president. Charlie Saunders will act as vice-president for the coming year, W. McMillan as secretary and F. J. Redpath as treasurer. C. S. Thompson is honorary president and the Rev. J. E. Todd honorary chaplain.

The meeting was held at half past six o'clock in the Assembly Hall of the Sunday school, where lunch was served by ladies of the Co-Workers' Bible Class.

Owing to the illness of the president, C. S. Thompson, the chair was taken by the vice-president, J. E. Smith. Reports were heard from various committees.

The president in his report outlined the work of the organization, consisting in creating a social atmosphere among the men of the church, sponsoring the church's picnic, holding meetings at the Protestant Home, conveying the aged to and from church on several occasions and helping the ladies in distributing Christmas cheer. He also briefly outlined the programs of meetings held by the society.

The secretary, T. Pratt, gave a more detailed report of the year's efforts and a financial report was presented by B. Allen, showing an increase over last year in the balance on hand. Dr. J. E. Middleton reported on the literary work of the organization and Rev. Dr. A. I. Brown on church work. L. M. Richardson, reporting on the membership, stated that there were 53 members and that he hoped this number would be raised to at least 100 by the end of 1929.

SEVEN PRIZES

Poetry Group of Canadian Authors' Association To Hold Competition.

MONTREAL, Dec. 12 (Canadian Press).—Seven prizes for poetry will be awarded by the poetry group of the Canadian Authors Association for poems submitted in the competition which is to close on February 15, 1929, it was announced at a meeting last night.

LODGE ELECTS NEW OFFICERS

W. Lockie Worshipful Master of Lord Nelson L.O.L. No. 2440.

LARGE ATTENDANCE.

The regular meeting of Lord Nelson L.O.L. No. 2440, was held in the Orange hall last evening, with a large attendance of members and visitors from other city lodges.

After the regular business was concluded Bro. George Sexsmith, worshipful master, declared the offices vacant, and called upon Bro. R. J. Manley, county master, to take the chair for the election of officers. He was assisted by the district master, Bro. Fred Sanderson. The following is the result of the election: Worshipful master, W. Lockie; deputy master, W. Killenbeck; chaplain, J. Patterson; recording secretary, A. Johnson, financial secretary, George Sexsmith; treasurer, George Land, marshal, D. Collins; lecturers, 1st, D. Ellis; 2nd, D. Dwyer; committeemen, 1st, J. Little; 2nd, C. McCoy; 3rd, J. Scott; 4th, T. Menzies; 5th, E. Heaslip; outside tyler, Tom Arnott; auditors, Alex Morrison and E. Adamson; superintended of hall board, Bruce Menzies.

After the election of officers the newly-elected officials made short speeches for the honor conferred upon them. Bro. Sanderson and Bro. Manley, who had presided for the election, made short speeches of congratulation, followed by a speech from Bro. J. Waldie.

Splendid refreshments were then served and a social hour enjoyed.

NOTICE TO CREDITORS

IN THE ESTATE OF THOMAS FITZGERALD WALLACE, late of the Village of Lakefield in the County of Peterborough, Retired Lockmaster, deceased.

All persons having claims against the Estate of THOMAS FITZGERALD WALLACE late of the Village of Lakefield in the County of Peterborough, Retired Lockmaster, deceased, who died on or about the 17th day of November 1928 are hereby notified to send in to the undersigned Solicitors for the Executors on or before the twenty-seventh day of December 1928 full particulars of their claims. Immediately after the said twenty-seventh day of December 1928 the assets of the said Estate will be distributed among the parties entitled thereto, having regard only to claims of which the Executors shall then have notice.

DATED at Peterborough this twenty-seventh day of November A.D. 1928.

HALL HALE & STEVENSON,
116 Hunter street, Peterborough,
Solicitors for the Executors.

4t-26,5,12,19-4375

SYNOPSIS OF A PROPOSED BY-LAW.

The Municipal Council of the Corporation of the City of Peterborough proposes to pass a By-law entitled "A By-law for Fixing the Assessment of the Property of the Canadian Johnson Motor Limited.

The purpose of this By-law is to fix the assessment of the land known as that part of Park Lot Number Four in Lot Number Thirteen in the Twelfth Concession west of the Canadian National Railways, formerly in the Township of North Monaghan and now in the City of Peterborough, for a period of ten years from the First Day of January, 1929, at $10,000.00, including business assessment but excluding assessments for School Taxes and Local Improvements.

Take Notice, That the foregoing is a synopsis of a proposed By-law of the Corporation of the City of Peterborough to be submitted to the votes of the Electors qualified to vote thereon at the next Annual Election for the Municipal Council, and the Deputy Returning Officers appointed to hold the said Election shall take the vote.

And that the 31st Day of December, A.D. 1928, at the hour of Eleven o'clock Forenoon, at the Office of the City Clerk in the Municipality, has been fixed for the appointment of persons to attend at the polling places and for the final summing up of the votes by the Clerk.

And take Notice further, That a Tenant qualified to Vote under section 275, Sub-Sec. 3, of The Municipal Act, must deliver to the Clerk not later than the 10th Day before the day appointed for taking the Vote the Declaration provided for by the said Sub. Section.

If the assent of the Electors is obtained for the said proposed By-law, it will be taken into consideration by the Municipal Council of the said Corporation at a meeting thereof to be held after the expiration of one month from the date of the first publication of this Notice, and that such first publication was made on the 5th Day of December, 1928.

S. R. ARMSTRONG,
Clerk.
2d-5,12,19-4461

THE BANKRUPTCY ACT.

In the Estate of Nathan Fine, Authorized Assignee.

Notice is hereby given that Nathan Fine, of the City of Peterborough, in the Province of Ontario, did on the 4th day of December, 1928, make an authorized assignment of all his property for the benefit of his creditors and that G. J. Sharry, Esq., Official Receiver has appointed us to be Custodian of the estate of the debtor until the first meeting of the creditors.

Notice is further given that the first meeting of creditors in the above estate will be held in the office of the Official Receiver, at the Court House, in Peterborough, Ontario, on Thursday, the 20th day of December, 1928, at 3 o'clock in the afternoon.

To entitle you to vote thereat, proof of your claim must be lodged with us before the meeting is held.

Proxies to be used at the meeting must be lodged with us prior thereto.

And further take notice that at such meeting the creditors will elect the permanent Trustee.

And further take notice that if you have any claim against the debtor for which you are entitled to rank, proof of such claim must be filed with us, or with the Trustee when appointed; otherwise the proceeds of the Debtor's estate will be distributed among the parties entitled thereto without regard to your claim.

DATED at Toronto, this 10th day of December, 1928.

THE CANADIAN CREDIT MEN'S TRUST ASSOCIATION, LIMITED,
58 Front Street West, Toronto 2, Ont.
Custodian.

1d-12,19-4581

SYNOPSIS OF A PROPOSED BY-LAW.

The Municipal Council of the Corporation of the City of Peterborough proposes to pass a By-law entitled "A By-law for the Issue of Debentures for the purchase from the Hydro-Electric Power Commission of Ontario of the Gas Plant and Other Properties."

The purpose of this By-law is to issue debentures for the purpose of borrowing the Sum of Three Hundred and Thirty-Five Thousand Dollars ($335,000) for the purchase from the Hydro-Electric Power Commission of Ontario of the Gas Plant and other Properties, said Debentures to be issued on the instalment plan, payable in Thirty Annual Instalments, and bearing interest at the rate of Four and Three-quarters per cent. per annum. The following are the Instalments to be raised annually:

$11,912.50	1930.	$21,627.50	1931.
$21,342.50	1932.	$21,057.50	1933.
$20,772.50	1934.	$21,487.50	1935.
$21,155.00	1936.	$20,822.50	1937.
$21,486.50	1938.	$21,110.00	1939.
$20,730.00	1940.	$21,350.00	1941.
$20,977.50	1942.	$20,495.00	1943.
$21,067.50	1944.	$21,632.50	1945.
$21,070.00	1946.	$21,547.50	1947.
$20,977.50	1948.	$21,407.50	1949.
$20,790.00	1950.	$21,172.50	1951.
$20,507.50	1952.	$20,842.50	1953.
$21,126.00	1954.	$21,370.00	1955.
$21,562.50	1956.	$20,767.50	1957.
$20,852.50	1958.	$20,920.00	

The said Gas Plant when purchased will be managed by the Peterborough Utilities Commission.

Take Notice, That the foregoing is a synopsis of a proposed By-law of the Corporation of the City of Peterborough to be submitted to the votes of the Electors qualified to vote thereon at the next Annual Election for the Municipal Council, and the Deputy Returning Officers appointed to hold the said Election shall take the vote.

And that the 31st Day of December, A.D. 1928, at the hour of Eleven o'clock Forenoon, at the Office of the City Clerk in the Municipality, has been fixed for the appointment of persons to attend at the polling places and for the final summing up of the votes by the Clerk.

And take Notice further, That a Tenant qualified to Vote under section 275, Sub-Sec. 3, of The Municipal Act, must deliver to the Clerk not later than the 10th Day before the day appointed for taking the Vote the Declaration provided for by the said Sub. Section.

If the assent of the Electors is obtained for the said proposed By-law, it will be taken into consideration by the Municipal Council of the said Corporation at a meeting thereof to be held after the expiration of one month from the date of the first publication of this Notice, and that such first publication was made on the 5th Day of December, 1928.

S. R. ARMSTRONG,
Clerk.
3d-5,12,19-4463

SURVEYORS.

SMITH & SMITH—Land Surveyors and Engineers. Offices: 332½ George street. 'Phone 643. Lindsays 'phones 597, 243.

F. T. WEBSTER, Ontario Land Surveyor, Registered Professional Engineer, formerly of Ottawa. 'Phone 2540.

SOUVENIR BOOK

AN OPPORTUNITY OF A LIFETIME. Get a copy of Souvenir Book, "Peterborough's Contribution to Canada's Diamond Jubilee." It is full of actual scenes of the Parade and Pageant. On sale at Examiner's South Store at 75c each, with mailing envelope. dtf-2249

LOCALS

SHOOTING MATCH FOR DUCKS.

On Thursday, December 13th, at 1 o'clock sharp, at W. J. Gills and Sons, Peterbor: Road. 2d138-4591

GOOD NEWS for Br nchitis, Cough, Whooping Cough, Quinsy, Tonsilitis, Sore Throat and Tonsil sufferers. Use Mrs. Sybil a Spahr's Tonsilitis. It works wonders, and is guaranteed. All Druggists. 15d-148

RADIOLAS
HOT POINT STOVES AND APPLIANCES
MOTORS AND MAZDA LAMPS
All C.G.E. Products for Sale by
W. GORDON HALL
Electrical Contractor
88 London Street. 'Phone 1403W
15d-154

Sanitary Rubber Goods of all kinds mailed postpaid in plain cover. Write for mail-order price list, saving 50%. Novelty Rubber Co., 11 Chatham Street, Hamilton, Ont.
6d-141-4509

KNIGHTS OF PYTHIAS.

Will hold their regular card party on Thursday evening. Proceeds for relief. Admission 25 cents, (by invitation only.) 4d5 12 19 26-4447

CHRISTMAS TEA AND CONCERT.

Thursday, December 13, under the auspices of Gilmour Memorial Sunday School. Supper served from 6 to 8. Admission: Children 20c, Adults 35c. 2d-138-4538

NOTICE

For your next hair cut come to the Palace Barber Shop, 376 Water street. Two chairs; no long waiting. All work guaranteed. W. McNott. 3d, 139, 4602

GILMOUR CHRISTMAS CONCERT

The Gilmour Memorial Sunday school will hold their Christmas Concert and tea in the church, on Thursday night. Tea will be served from 6 to 8. Admission 35c and 20c. 2d, 135, 4542

WE ARE AS CLOSE TO YOU AS YOUR TELEPHONE.

And our Fuel once tried will be equally as close to your heart. Sanitary Ice Supply — Coal, Wood, and Coke. 'Phone 147. dtf

EVERY THING

To keep you warm. Hard Coal, Coke, Alberta Coal, Soft Coal, Hard and Soft Wood and Peat. All at current prices. J. E. A. Fitzgerald, 253 Hunter Street. Phone 111. 22d, 153, 4473

Rings
Watches
Jewelry

Christmas Gifts of an appealing character; and a remarkable display of Holiday Gift-giving articles.

Pearls and Necklaces, in charming assortment and full of great values.

Many of our prices are based on ver large quantity purchases of new and artistic goods.

Warne Bros.
DIAMOND HALL
Phone 880.

SCIENTIFIC PALMIST.

Madame Nevada will be at the Grand Hotel, Room No. 9, Thursday and Friday. 3d-140-4565

CANADIAN LEGION EUCHRE.

Wednesday night, at 8 p.m. Good prizes. We invite you to come and enjoy the evening with us. The admission is only 25 cents. Proceeds for relief. 1d-138-4562

RATEPAYERS OF SMITH TOWNSHIP LEASE TAKE NOTICE!

Saturday the 15th of December, last day for paying taxes. After as a penalty on all taxes not paid that date five per cent. will be added By order of council.—James Middleton, 172 Hunter street, Peterborough. 3d-140-4634.

CAMPBELL'S
CP
BRAND
DAIRY PRODUCTS
PHONE 520
MILK, CREAM
BUTTER, ETC.

CARD OF THANKS

Mr. and Mrs. William Moore, 133 Sophia street, wish to thank friends and neighbors, particularly Mrs. Alex Long, for kind sympathy and floral tributes received during their recent bereavement. 1d-138-4648.

AUCTION SALE.

To-morrow at Hancock's auction room, Chesterfield suite, dining suite in walnut finish, library table, kitchen cabinet, wicker chairs, 2 Wilton rugs, Limoges dishes, cut glass, dresser; all practically new; in use 3 months. Sale 1.30 p.m. 1d-138-4566

CARD OF THANKS.

The family of the late Mrs. Robert Irwin desire to express their sincere thanks to neighbors, and friends, both in Peterborough and Millbrook, for the many kindnesses extended during the recent illness and subsequent death of their mother; and also for floral tributes.

—Mr. and Mrs. W. J. Tremaine and Family.

L. O. B. A. LODGE ELECTS OFFICERS

Retiring Mistress, Mrs. Newton, is Presented With China Tea Set.

HAVELOCK, Dec. 12 (Examiner Correspondence). — At the regular meeting of the Lady McGill Lodge L.O.B.A., No. 471 on Friday evening, the following officers were duly installed by installing officer Mrs. S. McGill, senior past worthy mistress; past worthy mistress, Mrs. G. Newton; worthy mistress, Mrs. R. Wrightly; deputy mistress, Miss Laura Toms; financial secretary, Mrs. C. Graham; recording secretary, Mrs. F. Post; treasurer, Mrs. J. Diaper; director of ceremonies, Mrs. J. H. Toms; first lecturer, Miss Lena Akins; second lecturer, Mrs. W. Seabrook; chaplain, Mrs. J. Kinnaird; guardian, Robert Wrightly.

During the evening the retiring worthy mistress, Mrs. Newton, was presented with a china tea set, serving tray, and a past worthy mistress' jewel. Two addresses accompanied the presentations. At the conclusion of the meeting a dainty lunch was served.

Branch Organized

Twenty-five members of the local L.O.B.A. were in Campbellford on Thursday eveing for the purpose of organizing a branch of the order. Mrs. S. McGill, Sr., past W. M. of Lady McGill Lodge installed the new officers. Mrs. J. H. Toms was director of ceremonies; Mrs. G. Newton and Mrs. R. Wrightly were scrutineers.

Personal

Mr. and Mrs. Walter Jeffrey and daughter Helen, and Mrs. Wallace Brown of Stirling were the Sunday guests of Mr. and Mrs. Fred Masters.

WHEREABOUTS OF CITIZENS SOUGHT

Detective Meagher Receives Letter Asking Address of S. O. Thompson.

Detective Sergeant William Meagher, of the City Police department, is in receipt of the following letter regarding which he hopes to receive some information through its publication in The Examiner:

To Whom it May Concern:—

I am very anxious to find out if there has been, or is a family living in Peterborough by the name of Samuel O. Thompson or Mrs. C. G. Thompson. The Samuel O. Thompson must have lived there twenty-five years ago.

I wonder if you could possibly find out and immediately let me know I have a stamped envelope enclosed. I am more than anxious to know for it means much.

Thanking you, I remain,
Miss A. Crocker,
125 Plymouth Avenue south,
Rochester, N.Y.

Wedding Bells

McBRIDE—THOMPSON.

Miss Ruth Graham, younger daughter of Mr. C. A. Thompson, of Lindsay, Ontario, was married to Mr. Douglas Luton McBride, of Toronto, son of Mr. and Mrs. Archibald J. McBride, of Lindsay, on Saturday afternoon, in St. Paul's Church, Lindsay. Rev. Canon Marsh officiated. The bride, who was given in marriage by her father, wore an ivory Salome velvet gown, period style, made with long, tight sleeves and close-fitting bodice, with shirrings, the skirt very full and long, and the train falling from the waist lined with shell pink georgette. Her veil of old Limerick lace, fashioned in Juliet cap effect, caught at each side with clusters of orange blossoms fell gracefully over tulle, the latter extending beyond her train. She carried a shower bouquet of Columbia roses and lily of the valley. Miss Jessie Thompson, sister of the bride, was bridesmaid, in orchid chiffon, the tiered skirt forming an abbreviated train, velvet girdle with large bow and brilliant buckle at one side. She wore an orchid velvet hat and carried an arm bouquet of Sunset roses and violets. The flower girl, little Miss Dorothy Wood, daughter of Mr. and Mrs. W. Lloyd Wood, Jr., was frocked in orchid chiffon, with frills around the neck and skirt, the latter having clusters of French flowers in her hair and carried an old-fashioned nosegay. The best man was Mr. Arthur Graham Thompson, of Toronto, brother of the bride, and the ushers were Dr. Leonard Shier, of Lindsay, and Mr. Gordon K. Watson, of Toronto. The church was decorated with orchid chrysanthemums and pots of primulas and ferns, and the chancel was banked with palms, ferns, and primulas.

IN MEMORIAM.

SABATINO. — In loving memory of my dear father, who died in Lakefield, December 12, 1927.
—Sadly missed by his daughter, Mrs. M. A. Lucano.

IN MEMORIAM.

POWELL. — In loving memory of George W. Powell, who died December 12, 1927.

Deep in our heart lies a picture
Of a loved one gone to rest,
In Memory's garden we will keep it,
Because he was one of the best.
Our life cannot speak how we loved him,
Our hearts cannot tell what to say,
God only knows how we miss him
In a home that is lonesome to-day.
—Sadly missed by wife and family.
1d138-4625

IN MEMORIAM.

COONEY.—In loving memory of my dear sister, Violo Cooney, who died December 12th, 1924.

"In our home you are ever remembered,
Fond memories cling to your name;
We who loved you in life very dearly
Still love you in death just the same.

What would I give your hand to clasp,
Your dear, kind face to see,
To hear your voice and see you smile,
It meant so much to me."
—Sadly missed by Sister "Kay."

CHURCH SOCIETY ELECTS OFFICERS

Christmas Shower Held By Members of St. John's Women's Auxiliary.

The monthly devotional and business meeting of St. John's W.A. was held on Tuesday in the drawing room of the Parish House at 3 p.m., with the president, Mrs. A. W. Turner, in the chair. The devotional exercises were conducted by the Vicar, Dr. R. C. Biagrave. There was the customary large attendance. After the usual routine business, the election of officers for the year 1929 took place. Another very interesting feature of this, the last meeting before Christmas, was the Christmas shower of good things from the members, which were very tastefully decorated in honor of the festive season, to be sent to permanent shut-in members of the society. After the members' prayer and benediction, afternoon tea was served by the refreshment committee, with Mrs. H. Leeming in charge.

BASKETBALL TEAM HOLDS WORKOUT

Western Clock To Field Strong Outfit in Girls' League.

Last night the gymnasium of the Y.W.C.A. was the scene of a snappy workout when the girls composing the entry of the Western Clock Company in the Girls' Basketball League had the first of their weekly workouts. Some splendid material was disclosed and the manner in which the girls flashed the ball around the gym gives promise of many stiff games for any opponents. Nearly all of last year's players will be available again this year and with the addition of some new faces there is great promise of a real flashy team that will make a mark in the league.

The next practice will be held on Friday night at 7.30 instead of Monday night as on the latter evening the gym will be occupied by the great Christmas entertainment which the "Y" has planned.

IN MEMORIAM.

COONEY.—In loving memory of my dear sister, Violo Cooney, who died December 12th, 1924.

"In our home you are ever remembered,
Fond memories cling to your name;
We who loved you in life very dearly
Still love you in death just the same.

What would I give your hand to clasp,
Your dear, kind face to see,
To hear your voice and see you smile,
It meant so much to me."
—Sadly missed by Sister "Kay."

Around the City

A preliminary meeting of the Entertainment Committee of the Peterborough Old Home Week and Centennial Celebration was held in the City Council Board Room last night, J. J. Turner presiding during a short business session.

The City Parks Committee of the City Council will meet on Thursday afternoon at 5.15 o'clock for the transaction of regular business.

A busy session is promised for the Thursday morning Police Court before His Worship Magistrate O. A. Langley. Included among the cases slated for disposal are those of five parties, remanded from Monday morning on charges of chicken stealing.

What Could Be a Better Gift Than a Guaranteed SINGING CANARY and

A Beautiful Cage And Stand

We have a splendid assortment of Imported Cages and Stands in Brass and Duco finish, also a splendid assortment of Young Guaranteed Singing Canaries, including Hartz Mountain Rollers, German Rollers, Waterglouck Rollers, Border Fancies, etc.

Then we have everything in Leads, Harness, Collars, Whips, Combs, Brushes, Blankets, Sweaters, Muzzles and Remedies for your dog, also all Home Brew Supplies and Accessories.

Peterborough Pet Stock and Home Brew Supplies
Free Delivery. Phone 321
178 Simcoe Street

LOOK!

A BARGAIN that you have never seen before.
GROCERIES GOING AT COST PRICE,
so get your winter supply in now.
This sale is good from Dec. 12 till Dec. 24.
At
F. J. DECARLO
Phone 2624
440 GEORGE ST. N.
Next Rogow's Clothing Store.

R. FARTHING,
PHOTOGRAPHER.
Prices and styles to suit all tastes from $1.00 per dozen upwards
Studio George St. Opp. Examiner.
m,w,f

RADIO SERVICE
Authorized Service on Radiolas, Atwater-Kent, DeForest-Crosley, Kolster, etc.
Batteries and Tubes for all makes. Twelve years' experience
ROY A. WHITE
203 Dublin - 'Phone 1452W
m,w,f-4115

DON'T DELAY ORDER TO-DAY
Burn
REHILL'S COAL
210 Wolfe St. Phone 245

Avoid Colds

A cold is evidence of a temporarily exhausted and run-down condition of the body, but a cold which is permitted to hang on may develop into something much more serious. The effects of a cold do not wear away if your physical condition is below normal.

YOU CAN

make yourself practically immune to colds by building up your powers of resistance so you withstand sudden changes of temperature and other unusual conditions which lower your vitality. By taking

CHIROPRACTIC SPINAL ADJUSTMENTS

you make sure that your nervous system can function properly so that your body will be strengthened and poisons thrown off. Your vitality will be increased and you will be less susceptible to all forms of disease. If you are hampered in your work or play by lack of health, remember that Chiropractic has proven its merit as a scientific health method and has helped many people to become strong and happy.

LET US HELP YOU TO HEALTH

M. C. GOODWIN, Chiropractor
Palmer Graduate - - Lady Attendant
108 BARRIE BUILDING, Peterborough - 'PHONES 431 and 1340-J
Office Hours: 10 to 12 a.m.; 2 to 4 and 7 to 8 p.m.
Office Closed Tuesday Evening; also Thursday afternoon & evening.

CHAIN RED & WHITE STORES

Here's another little list of seven matchless values in provisions specially prepared for this week-end—Thursday, Friday and Saturday. The Australian Currants and Icing Sugar will be found — in quality — valuable accessories for the Christmas festivities.

Tiger Catsup
For cold meals this is a real treat.
Quart Bottle Per Bottle **19c**

Icing Sugar
Highly recommended by all expert cooks.
3 Lbs. 25c

Finest Australian Currants
You should use them in your Christmas cake.
Per lb. 19c

Choice PUMPKIN
As good and tasty as though fresh from the garden.
2 Large tins 25c

Red and White MOLASSES
Satisfying, no matter how you use it.
1½'s, per tin **9c**

Peameal Pickled Back
The better quality brand so much in favor.
Sliced Per lb. **35c**

Finest Bulk Rolled Oats
Full of wholesome, health-promoting goodness.
5 Lbs. 25c

"Quality always higher than Price"

OBITUARY

WILLIAM BACON.

Word was received in the city today by Percy Blade, of the death of William Bacon, in Los Angeles yesterday morning. The late Mr. Bacon was a former resident of this city. His wife predeceased him on December 6th.

WILLIAM ALBERT SCOTT

William Albert Scott, aged 51, of 651 Howe street, Vancouver, B.C., who died Friday in the General Hospital, was buried Saturday in Ocean View Burial Park. Services were held at 3 p.m. in Nunn and Thomson's chapel, Rev. J. Richmond Craig officiating. The deceased, who had resided here three years, was born in Peterborough, Ontario. A son, Roy, at home, survives him.

CHRISTMAS CHEER GIFTS.

Ensign E. H. Green, the commanding officer of the local Salvation Army corps, wishes to acknowledge with many thanks the following donations received for Christmas cheer:

Peter Robinson Chapter I.O.D.E.	$15.00
G. H. Melton	2.00
A Shut-in	2.00
	$19.00

The Ensign states that he has also received some donations of foodstuffs, toys and stocking for the Army baskets, from some local merchants, which he gratefully acknowledges.

MARRIED.

W. F. Cubitt, of this city, and B. C. Swizack, of Baltimore, Md., on Nov. 20th. 1d138-4630

DEATHS

DAVIES — The death occurred of Mrs. Harry Davies in St. Joseph's Hospital, Dec. 11, 1928.

Funeral services will be held from the family residence in Lakefield, Thursday afternoon at 2 o'clock. 1d-138-4633.

IN MEMORIAM.

COONEY. — In loving memory of our dear daughter, Violo Cooney, who passed away December 12th, 1924.

We need not forget her, we loved dearly,
For her memory to fade from our lives like a dream;
Lips need not speak, when the heart mourns sincerely,
For grief often dwells where it seldom is seen.
Many a day her name is spoken,
And many an hour she is in our thoughtz;
A link in our family chain is broken,
'Cause Violo is gone from our home, but not from our hearts.
—Sadly missed by Father and Mother.

A Gift of Eyesight

What could be more desirable? Keen, comfortable vision for Xmas. Let us tell you about it.

Phone 422.
188 CHARLOTTE STREET.
2d-12,14-4560

W. H. Roberts Leather Goods
Make Gifts that Last

These goods will solve some Xmas problem.

A small deposit will secure any article for Christmas.

Club Bags, Suit Cases, Hat Cases, Ladies' Hand Bags, Music Cases, Bill Folds, Collar and Tie Cases, Auto Rugs, Auto Gauntlets, Mitts and Gloves.

We suggest making an early selection from our most complete stock.

182 SIMCOE STREET
Opposite Montgomery House.

'IT'S CONFIDENCE THAT DOES IT'

Be Certain of Success at the Christmas Feast

Buying our Top-grade FRUITS, NUTS, CANDIES, FIGS, DATES, CRACKERS, ORANGES, AND RAISINS is insurance against failure at the family feast.
ONLY 12 DAYS TO CHRISTMAS — Don't delay buying the supplies for the Christmas Cake, Puddings, and Mincemeat.

Christie's Cherry Fruit Cake, lb. 40c
4-lb. slab, $1.55
Christie's Cherry Cake, lb. 45c
3-lb. slab, $1.30
Christie's Plum Pudding, in bags or bowls.
2-lb. bag 90c, 3-lb. bag $1.35, 2-lb. bowl 99c
We can safely say that these Puddings are the finest made in Canada and we would like the orders for these this week.

RAISINS	CURRANTS
Thompson's Seedless 2 Lbs. 19c	Fancy Vostizzo, Lb. 25c
Market Day Special, 2 Lbs. 25c	Very choice, Lb. 21c
Puffed Seeded, 2 Lbs. . 25c	**PEELS, NUTS, ETC.**
Bleached Sultanas, Fancy, Lb. 23c	English Cut, Lb. 25c
Sultanas, Greek, Lb. . . 22c	Choice Almonds, Lb. . 59c
Fancy Valencias, Lb. . 23c	Cherries, Candied, Lb., 53c
Select Valencias, 2 Lbs. 31c	Pineapple, Candied, 5 Ozs. 25c

Snappy Specials for Week

Cooking Dates 4 lbs. 25c.	*Mixed Candy 2 lbs. 25c.*
Red River Cereal Pkg. 23c.	*Dairy Butter Lb. 40c.*
Delight, Monarch, or Saxon Flour 7 lbs. 33c.	*Oranges, doz. 20c. Others 39c, 59c, and 4 for 25c.*

Shirriff's Pineapple Marmalade, 12oz. Jar 20c	Hancock's Cracked Wheat, 3 Lbs. 29c
Christie's Soda Wafers, 2 Packages 25c	Hancock's Whole Wheat Flour, 3 Lbs. 29c
Honey, Amber, 5-Lb. Pail 45c	Wheatlets, 4 Lbs. 25c
10-Lb. Pail 85c	Redpath's Granulated Sugar, fine grain, 14 Lbs. 97c
Bacon, Half or Side, Lb. 25c	Icing Sugar, 3 Lbs. ... 25c
Sliced, Lb. 29c	Lump Sugar, 3 Lbs. .. 25c
Anchor Brand, Lb. ... 35c	
Peameal, Lb. 35c	

GROCERY ORDERS DELIVERED FREE

Porter S. White Co.
Phones 1905 2000 **GROCETERIAS** 322 GEORGE 346 CHARLOTTE

HOME EDITION

The Evening Examiner

IF IT WILL HELP PETERBOROUGH AND DISTRICT, THE EXAMINER IS FOR IT.

PROBABILITIES
Moderate southeast and east winds; increasing on Friday; cloudy and mild. Friday—Cloudy, followed by rain.

VOL. LXII., No. 138 PETERBOROUGH, THURSDAY, DECEMBER 13, 1928 PRICE THREE CENTS

PROGRESS IS NOTED IN KING'S CONDITION

BOLIVIAN YOUTHS VOLUNTEER FOR SERVICE WITH COLORS; AWAITS MOVE FROM PARAGUAY

Both Countries Reply To Settlement Plea of Geneva Council.

LEAGUE AWAITS ANSWER.

Paraguay Recognizes Country's International Obligations To Settle Dispute.

LA PAZ, Bolivia, Dec. Dec. 13 (Canadian Press). — Offers of men, munitions, and other aids to warfare continued to rush in upon the Bolivian government to-day. The government on its part appeared to be marking time, awaiting a move from Paraguay on the demand for "prior reparation" for the frontier class at Fort Vanguardia.

Youths throughout the entire republic seized with war fever, were volunteering in thousands and the military authories were rejecting their services. In La Paz alone 15,000 volunteers have offered to join the colors.

A committee of conscripts sent a notice to the government pleading that they be enrolled and sent to the disputed territory of Chaco. They said that their lives were insignificant before the peril which hung over territorial integrity.

Reply to Note

Paraguay and Bolivia have replied to the appeal from the council of the League of Nations for Pacific settlement of the dispute between them. League officials said to-day that the Paraguayan reply recognized that country's international obligation to settle the conflict by Pacific methods. The Bolivian foreign minister cabled that the council's appeal had been submitted to the president of Bolivia.

Awaits Answer

Council of the League of Nations to-day had under advisement communication from Paraguay and Bolivia and was waiting further messages regarding the League's appeal for amicable settlement of boundary dispute between two republics.

Paraguayan foreign minister declared that Paraguay would accept and fulfill her international obligations and charged that Bolivia had refused to take part in the plan for summoning a commission to avoid a conflict. The Bolivian reply said matter had been submitted to the president of the republic and further reply would be sent.

1,500 Christmas Trees Shipped From Manvers

(Examiner Correspondence.)

MILLBROOK, Dec. 13—A carload of Christmas trees, fifteen hundred being in the lot, was shipped to a dealer in Toronto on Saturday, the trees, six feet or so in height, having been cut from the swamp in Manvers, shipment being from Manvers Station. H. Lord and W. Budd have had the task of cutting the trees, and drawing them to the roadside whence they were carted to the station for loading, and sending on to their destination in the Queen City.

So far as is known this is the first time that trees for this purpose have been cut and shipped from this vicinity in such quantities. There were a few hundred trees, necessary to complete the order, left over until this week when they are being cut and will be shipped as soon as possible.

PRECEDENT TO BE FOLLOWED

Prince of Wales Would Likely Take Name of Edward Or George.

DAVID SUGGESTED.

(Special to The Examiner.)

LONDON, Eng., Dec. 13. — (By Henry Somerville, Special Cable Copyright).—Questions which anticipate the death of the King recall to many here the protest made by Queen Elizabeth against those who would dig her grave while she was alive. It may be intimated, however, that the period of three months' deep mourning, customary on the death of a monarch, would not be curtailed in the unhappy event of a fatal termination to His Majesty's present illness.

As regards the name to be chosen by the new king nobody anticipates any departure from the English precedent such as would be involved in the name of King David 1. Edward VII was called Albert Edward when he was Prince of Wales, but Albert was only a compliment to the Prince Consort, his father, and it was dropped in favor of Edward, the name of former English kings. On his accession to the throne, the present Prince of Wales undoubtedly will take the name of Edward or George.

GARBAGE MAN IS SUING TOWN

John T. Pearce Only Held the Position Nine Days in Port Hope.

ASKING $800.

(Special to The Examiner.)

COBOURG, Dec. 13.—When John T. Pearce, Jr., was appointed garbage collector by the Port Hope Council, he had visions of at least a year's engagement. But the job lasted an embarrassingly brief nine days, and because of certain financial commitments, he has sued the town for $800 and costs.

Mr. Pearce's claim states that he was regularly appointed garbage collector on May 9, 1927. On May 10, he hired an assistant for a year at a salary of $50 a month, with free house and garden. The next date in his diary was May 16, when he actually began garbage collecting and then on the 25th of that same month he was dismissed.

Pearce alleges that he paid $275 to his assistant by way of compensation for unlawful termination of his services which were to have been for a year. Pearce had about eighty pigs which were to have fattened on the garbage, but, he says, he had to dispose of them quickly and actually sold them below cost. Hence his suit for $800 and the costs of the action, which was adjourned by Judge O'Connor on Tuesday, until January 23.

Leaps From Airplane

WASHINGTON, D.C., Dec. 13.—James Collins, civilian test pilot for the Curtiss Company, joined the Caterpillar Club, made up of men who have jumped from aircraft by parachute, when he leaped from a disabled Curtiss fighting plane this afternoon near Bolling Field while trying it out for the navy. He landed safely. The plane was completely demolished.

During a full-power, vertical dive at a height of nearly 6,000 feet, the wings of the plane were torn away, the descent being so rapid that 3,000 feet were traveled before Collins could get out. He was unable to explain just what had happened, but it was believed that a strut collapsed.

BROTHERS END FEUD OVER GIRL

Had Been Quarrelling for Thirteen Years Over Some Lady.

MURDER AND SUICIDE

NEW YORK, December 13 (Canadian Press). — A long-standing feud between two brothers over a girl ended early to-day in murder and suicide. The brothers, Robert Ricker, 43, and William, 39, made their home with two sisters, who told the police that they had been quarrelling for thirteen years over a girl, whose affections William accused his brother of alienating.

The quarrel was renewed to-day, and the sisters, fearing violence, hurried for the police. When they arrived they found William with two bullet wounds." Robert admitted the shooting and collapsed when placed under arrest. It was found he had taken poison. Both died shortly after.

WILL FILL VACANCY.

C. S. Calisle Elected To Directorate of Dominion Bank of Canada.

TORONTO, December 13. Canadian Press.—C. S. Carlisle, president of the Goodyear Tire Company., was to-day elected to the directorate of the Dominion Bank of Canada to fill a vacancy.

WILL VISIT EUROPE.

OTTAWA, Ont., December 13. Canadian Press. — Hon. R. Bennett leaves this afternoon for New York. It is possible he may sail for a brief trip to England before the opening of Parliament.

ROYAL PRINCES ARE RUSHING HOME

KING'S YOUNGEST SON LEFT BERMUDA YESTERDAY

The Prince of Wales, shown at the left, arrived at his father's bedside in Buckingham Palace Tuesday night, after a 7,000-mile dash from East Africa. Two of his brothers are now en route to England. Prince George (upper right) sailed yesterday from Bermuda, where he is stationed with the British fleet, and will sail from New York on the Benengaria on Friday. He will reach England on Dec. 20, his 26th birthday. Prince Henry, Duke of Gloucester (lower right), who was with his oldest brother in Africa, sailed on December 7 from Capetown, on the liner Balmoral Castle, and is due in England, December 24.

NOVELTY SHOPS NOT AFFECTED BY CITY'S CLOSING BY-LAW

Metropolitan and Woolworth Stores May Remain Open in Evenings.

CHIEF MAKES STATEMENT.

Law Permits Other Businesses To Keep Open Four Nights Before Christmas.

Indicating that certain novelty shops are quite within their rights in remaining open in the evenings, despite protests from other merchants, the views of Chief of Police S. Newhall shed an interesting light on the matter.

In an interview with the Chief Constable this morning, regarding many complaints received regarding the Metropolitan Company's store on George Street remaining open, The Examiner reporter was quoted the law as laid down in Chapter 375, section 12, page 3482, Volume 3, of the Revised Statutes of Ontario, which reads as follows: "A shop in which trades of two or more classes are carried on, shall be closed for the purpose of all such trades during the hours on which it is, by any such by-law, required to be closed for the purpose of that one of such trades which is the principal trade carried on in such shop."

"Therefore, off-hand, it appears to me," said the Chief, "that the sale of novelties being the principal trade of the stores in question by long odds, they do not come under the closing by-law relating to drygoods stores.

"It was intimated to me that some of the drygoods merchants were going to allow their stores to remain open in order to compete with the above-named company. If they do so, it will be at their own risk, as the drygoods by-law only allows them to remain open four nights before Christmas, the first of which nights would be Wednesday, December 19."

Asked if such stores as those of the F. W. Woolworth Company, Routley's and other novelty companies would come under the same category as the Metropolitan Store, the Chief replied in the affirmative.

Couple Over Sixty Beat Off Bandits

TORONTO, Dec. 13 (Canadian Press).—Mr. and Mrs. William J. Swain, both over sixty years of age last night drove two armed masked men from their store, here. Swain used the toe of his shoe on one robber, and his wife joined in the battle with a broom.

McMILLAN WINS ACTION

Jury Allows Plaintiff the Sum of $300 In County Court Case.

APPEAL EXPECTED.

In the case of Thomas McMillan vs. Harvey Wallace in which McMillan was suing for $400 the jury retired at 12.30 an dat 2.30 came out with their verdict that McMillan should be paid $300 damages and each pay their own costs. The judge asked if they had found the negligence evenly divided and if that were the reason that they had divided the cost in such a way. The foreman said that they hadn't settled about the negligence and asked that the jury be retired again. Some 45 minutes later they again entered the court room only to be again retired because they had missed the point regarding the placing of the negligence. Later they returned with the final verdict favouring Thomas McMillan and granting damages to the extent of $300 and placing all the negligence on the defendant Harvey Wallace.

J. A. O'Brien acted for the plaintiff and Hon. G. N. Gordon, K.C., for the defendant. It is expected that the case will be appealed.

40 Year Old Revenge Is Cause Of Shooting

CARBONDALE, Illinois, Dec. 13 (Canadian Press).—Revenge for a killing forty years ago, is believed to have been the motive for the shooting of J. C. Hudley, wealthy pioneer and former Mayor of Carbondale and his wife at midnight yesterday. The two were shot to death in their home. Hudley once killed a music teacher, for holding a tryst with his first wife and was acquitted on a plea of the unwritten law.

HOLD-UP MAN IS SENTENCED

William Morgan Is Given Four Years in Kingston Penitentiary.

HAD BAD RECORD.

ST. CATHARINES, Ont., December 13 (Canadian Press). — William Morgan, convicted of holding up an operator at the C.N.R. Station last July was sentenced to four years in the Penitentiary in the County Court to-day. The accused denied robbery on the stand, but admitted escaping from the jail in Winnipeg in 1923 and being convicted of shopbreaking there. As James Morgan, he was sentenced to three years and lashed in Toronto for robbery while armed.

He also received two years for jail breaking, which is to run concurrently with to-day's sentence. Morgan still faces three more charges in Welland and one in Hamilton.

Presbytery Protests Hold Up In Hymn Books

LINDSAY, Dec. 13.—At the meeting of the Lindsay Presbytery of the United Church of Canada, held Tuesday in Queen Street United Church, a resolution was passed to send a protest to the General Council because of the delay in publishing the draft of the new hymn books.

OLD NORMANDY IS DESCRIBED TO CANADIAN CLUB

Professor Campbell Delivers Illustrated Address On Norman Customs.

DIJON'S DARK STREETS.

Tapestry in Cathedral at Bayeux Was a Most Interesting Portrayal.

"A Trip Through Normandy" illustrated by lantern slides, was the subject of the address given yesterday afternoon in the auditorium of the Public Library to members of the Women's Canadian Club by Professor P. G. C. Campbell of Queen's University, Kingston. There was a good attendance and audience listened attentively to a very fine explanation of various scenes from old Normandy.

Professor Campbell spoke of the ugliness of "man's country" as exemplified in so many of the modern buildings, and said that it was a pity that the idea of beauty could not enter more largely into the construction of edifices of a public utility type.

"I have been admiring, in a very mild way, the addition to your Collegiate Institute nere", he remarked drily.

Typical Examples

The slides, which were managed in his usual capable fashion by V. R. Henry of the Collegiate Institute staff, were given as typical examples of the buildings of Normandy, as gleaned from pictures taken here and there during a stay in that section of France.

They depicted Norman market halls, with their high-pitched roofs and open sides, the timbered houses of the sixteenth century, "which were built with an eye to something more than a straight line and a brick wall" with their narrow fronts and their depth extending a long way back, their ornaments of wooden figures and their great height.

As the cities of medieval times were walled about with stone embattlements, it was impossible to stretch out in any direction except heavenward, so the houses were narrow and very high and extra width for each succeeding storey was gained by projections of a foot or more outward.

The Castle of Palaise, where William the Conqueror was born, was shown, with its donjon keep, sixty feet each way.

Dijon's Dark Streets

There were the dark, narrow streets of Dijon, where in olden times, the sewer traversed the middle of the road; the beautiful Gothic cathedral at Caen, favorite city of the Norman William, with its glass tower, its rounded apse and its beautiful flying buttresses; the gatehouse of the citadel, with rounded loopholes for the extension of the arquebus and the two churches of Caen, built by William and his consort, Queen Matilda, after the Pope had commanded them to erect such churches, when he released them from the terrors of excommunication after their marriage. They were related by blood and failed to secure a dispensation before the ceremony.

These two churches at Caen illustrate different types of architecture, the building erected by Matilda having been spoiled by the imposition on its towers of what the speaker called "Louis Quatorz" tops, square structures which upon irremediably the rounded lines of the edifice.

The similar type of two cathedrals erected to St. Michael, one at St. Michael's Bay in England and the other at Mont. St. Michel, Normandy, was illustrated where the monks exercised and prayed, tought their pupils and engaged in task of illuminating and transcribing old manuscripts.

Ancient Tapestry

One of the most interesting of thep ortrayals was the depiction of the ancient tapestry hanging in the Cathedral at Bayeux. This was made by Queen Matilda and her handmaidens, over a period of three to four episodes in the career of her husband, William the Conqueror, up to the time of the Battle of Hastings in 1066.

This tapestry is two hundred and thirty feet long and about two feet wide. Figures worked in colors, with explanatory sentences above their heads, show the career of the Conqueror and the many scenes of battle and strife which surrounded his life. These slides were most interesting, giving an insight into the manners and life of that day. Sixteen hundred figures, human and animal, were used in its delineation.

Four methods were used by the ancient Church, said the professor, in their efforts to impress the faithful realities of spiritual things. They depicted scenes from the Bible in their stained glass windows, in their paintings, in their tapestries, and in the sculptural ornamentation of their churches.

The final slide showed the port of St. Malo, from which Jacques Cartier set sail so long ago.

The address of the speaker was enlightening in the extreme and ap-

(Turn to Page 5, Please)

Second Operation Is Performed on Patient; More Fluid Removed

Three O'clock Bulletin Says That His Majesty is Making Progress—Queen and Princess Mary Take Their Afternoon Motor Drive.

PRAYERS OFFERED IN WESTMINSTER ABBEY ANXIOUS WATCHERS GATHER AT PALACE EARLY

Many Expressions of Thankfulness By Large Crowd When They Hear Royal Patient Had Considerable Periods of Sleep During Night.

LONDON, Dec. 13 (Canadian Press).—King George relieved by last night's operation for the removal of fluid from the lung was making progress to-day, it was stated authoritatively at three o'clock. Shortly before the statement was made Lord Dawson of Penn and Sir Stanley Hewett returned to the Palace to see the royal patient. Queen Mary went for a motor drive this afternoon as did Princess Mary.

Speaking at a League of Mercy meeting in St. James' Palace this afternoon, Princes Mary said: "You will be pleased to know that so far the condition of the King is satisfactory."

There were many expressions of thankfulness by those who gathered in front of Buckingham Palace this morning when inquirers were told unofficially that King George had considerable periods of sleep during the night. It was added that his condition appeared to continue satisfactory.

The news that the King had undergone two operations, the second of which was of a trying nature brought numerous anxious watchers to the Palace early in the day.

Anxiety Continues

Despite the successful result of two operations performed on King George yesterday, anxiety for him continued at Buckingham Palace to-day.

Considerable weakness mentioned in the morning bulletin, though a natural and expected result of the ordeal of yesterday was causing his doctors great concern. It was authoritatively stated that the weakness was not unduly alarming but for the next few days until it is known whether the King's strength is sufficient to overcome it, the anxiety must continue.

The feature of this morning's bulletin which struck the public as most satisfactory was the statement that His Majesty was not losing ground. The general public had anxiously awaited the physicians' morning report in fear that the surgeons' work, however necessary, might in the weakened condition of the patient have brought about a collapse.

It was not expected that the afternoon bulletin would be issued to-day as was done yesterday following the first operation.

Crowd is Larger

The crowd on hand to watch the posting of this morning's bulletin was larger than usual because of the sensation nature of yesterday's developments and widespread concern as to how His Majesty had stood the shock of the operation.

Each day at noon until further notice prayers will be said for the King in Westminster Abbey. To-day all classes and creed were present.

Department Aids Prince.

NEW YORK, December 13 (Canadian Press). — Prince George, the youngest son of the King of England, was en route to New York from Bermuda to-day aboard the British cruiser Durban to catch the Cunard liner Berengaria for England. The liner sails tomorrow.

The State Department has ordered that every facility be extended to him here to expedite his journey. The Commandant of the Third Naval District has been ordered to receive him and aid him in every way.

The cruiser is expected to arrive here late this afternoon. It is to go to Pier 56 in the Hudson River, near where the Berengaria docks, and the transfer will probably be made without the Prince setting foot on United States soil.

Sailing at midnight the liner's schedule calls for her arrival in England on December 20, the 26th birthday of the Prince. His 4,500 mile journey rivals that of his brothers, the Prince of Wales and the Duke of Gloucester, who were hunting in equatorial Africa when the King's illness became serious. The Duke of Gloucester is en route on a mail steamer.

LONDON, Dec. 13.—With the heir to the Throne once more at home, the finest surgeons of the Kingdom yesterday made two desperate efforts to save the life of King George. They performed two successful operations, one in the morning and another more serious one last night.

The condition of his Majesty was considered satisfactory and the hopes of his people for his recovery are rapidly rising from the despondency of the past two critical days.

Marvellous Rally

Since last Friday the physicians had been exploring by needle and X-ray for the effusion. The infection which had been localized in the right lung, spread generally throughout the body, and this was what gave rise to the grave anxiety of the last 48 hours The King's rally last night just before the Prince of Wales completed his dramatic journey from Africa followed what doctors describe as an almost miraculous return of localized infection instead of the general infection.

The doctors seized the opportunity to begin aggressive treatment. With the morning operation successful, another was performed last evening, after which a bulletin was issued stating: "An operation on the King for drainage on the right side of the chest has been successfully performed this evening. The condition of his Majesty is satisfactory."

The fact that the King has been able to maintain his strength despite the ravages of the disease during the past three weeks was one of the principal contributing factors to the success of the operation. It could not have been carried out without the helpful determination of the King to do everything possible to get well.

Surgeon Called In

The operations last evening was performed by Sir Hugh Rigby, Honorary Surgeon to the King since 1917. He is senior surgeon at the London Hospital, and is surgeon to the Popular Hospital for accidents. He was surgeon to the household of the late Queen Alexandra, and has been surgeon-in-Ordinary to the Prince of Wales since 1923.

The operation was finished at 7.50 p.m., and the cheerful news was conveyed to the Prince of Wales and the Duke and Duchess of York who had stayed with Queen Mary during the ordeal.

The succinct medical bulletin was broadcast by radio, and was given to press representatives and posted at the Palace gates. It was signed by Sir Stanley Hewett, Lord Dawson of Penn, Sir E. Praquhar Buzzard and Sir Humphrey Rolleson, who have been in close attendance, and also by Sir Hugh Rigby and Dr. Francis S. Shipway, neither of whom had appeared in the case before yesterday.

The Prince and his brother left the Palace half an hour after the result of the operation had been made known.

NEW SYSTEM IS SUGGESTED

Attorney General Says Policing of Counties By Ontario Officers Is Likely Next Year.

WANT CO-OPERATION.

TORONTO, Dec. 13.—Legislation providing for the policing of counties by the Ontario Provincial Police under General Victor Williams is likely to be introduced at the next session of the Legislature.

Attorney-General Price stated last night that a great deal of data regarding such a system had been collected by his department of late, and, although no legislation had been framed or policy outlined as yet, he hoped to bring down an act at the session which will open the last week in January.

This legislation will be permissive in form. The Government, Colonel Price emphasized last night, desires to approach the question on a basis of co-operation rather than of coercion. "Anything that is done," he added, will make for better law enforcement all round."

At the present time the Northern Ontario districts and one or two counties are furnished "law and order" by the Provincial force. Results of the arrangement have been so satisfactory that many other municipalities, it is said, would avail themselves of the scheme if offered it. In time, it is felt, all police units of the province will be consolidated under one head.

Before the next session—at least before any legislation which the Attorney-General may have in mind is introduced to the House—a conference of county wardens and officials of the Attorney-General's department is likely to be arranged.

BOLIVIANS ARE EAGER FOR WAR FUND HAS ALREADY BEEN BEGUN TO BUY COMFORTS FOR SOLDIERS

Many Inscribe Names On Roll As Ready To Proceed To Front.

THEATRES CLOSED.

Volunteer Nurses Enrol—Argentina Said To Be Backing Nation.

LA PAZ, Bolivia, December 13. — Canadian Press. — Patriotic manifestations continued all day yesterday throughout Bolivia as the citizens rallied to the support of the foreign policy of President Siles. Offers of all kinds constantly poured into the Presidential Palace, ranging from automobiles to medical supplies and man power.

A local concern dealing in motor cars and motorcycles offered its complete stock for military use, if requested, while the League of Industrial Employees addressed a communication to the General Commander of the army requesting that its members be the first enrolled "to march to the great crusade of conquest and civilization against Paraguay."

In Sucre, the alternative Capital of the Republic, enthusiasm was evidenced by the "Book of the Soldier," where all men who wish to march on the Boreal Chaco may write their names. The Municipal Council voted to suspend all theatrical amusements in Sucre until the international situation became clarified.

Students Hold Meetings.

Here in La Paz, university students held meetings in which ardent patriotic speeches were made, while the crowds gathered in front of the bulletin boards of the newspapers anxiously scanning the latest reports with bearing on the situation.

At the local military hospital many women, young and middle aged, have enrolled as volunteer nurses, and a special class for them was started yesterday.

Hotels, restaurants and motion picture theatres have offered their net receipts for six days toward a national war fund, and other business concerns have promised to send cigarettes to the Bolivian soldiers now in the Chaco region.

A solemn campaign mass was celebrated heer to the memory of those who fell in the clash at Fort Vanguardia.

A communication from the Argentine Patriotic League addressed to President Siles, and requesting that Bolivia endeavor to avoid war ,was published here, together with the anhe begged the Argentine organization swer of the chief executive in which to consider the far-reaching effects of the Paraguayan "aggression."

GOLDEN GIZZARDS.

Hiawatha, Kan., Dec. 13.—Gold found in a gizzard may have nothing to do with the goose that laid the golden egg, but Mrs. W. S. Hobbs is keeping close watch over her chickens. She recently found a gold nugget in the gizzard of a chicken she had butchered and the word was passed around that some of the other chickens may be "goldfilled" too.

THE WEATHER

TORONTO, Dec. 13.—The weather has been fair throughout the Dominion, with about normal temperature in all the provinces. Pressure is high over the eastern part of the continent and low off the Pacific coast and over Texas.

Northern Ontario—Moderate winds, partly cloudy and mild.

Ottawa Valley and Upper St. Lawrence—Light to moderate winds; mostly cloudy and mild.

Maritimes —Light to moderate winds; fair, with not much change in temperature.

Lake Superior— Moderate winds; mostly cloudy, fair and mild.

Western Provinces—Fair, with not much change in temperature.

OTONABEE CLUB PRESENTS PLAY

Audience Greatly Enjoyed "Too Many Husbands," Given in Keene Hall.

(Examiner Correspondence.)

KEENE, December 12. — Members of the Otonabee Young People's Club, presented their play, "Too Many Husbands," in the Town Hall on Friday evening.

The club recently bought a piano, and has been giving different entertainments for the purpose of raising the money to pay for it, and Friday night's effort was a great success. It was one of the best plays put on in Keene in recent years, every member of the cast doing his part splendidly.

The audience was kept in constant laughter at the "husbands" and their efforts to extricate themselves from toils they were continually putting themselves into. Between acts a guitar duet by Miss Minnie Edwards and A. E. Fletcher was well received and especially so was the male quartette, consisting of Roy Francis, Earl Doris, W. Fletcher and A. E. Fletcher. The club will present their play in Warsaw on December 20.

To Hold Entertainments.

Christmas entertainments are being given by the United Church Sunday School in the town hall on December 19th, and by the public school on December 21, in the town hall.

Personals.

Mr. Joseph Taylor of Detroit, is visiting his sister, Mrs. David Edwards of Keene. Mr. Taylor is recuperating from his recent illness.

Mr. Frank Brown has been appointed manager of the curling and skating rink here. If the cold weather continues there will be skating on Saturday night.

Mrs. G. S. Taylor is confined to her home through illness.

Dr. Wright and family of Barrie have moved to Keene, where Dr. Wright is taking over the practice of Dr. Walsh, who is leaving for New York, in the near future.

Mr. John McIntyre of Edmonton, Alberta, is visiting his mother on the Mill road.

Hundreds Of Wild Ducks Are Swept Over Falls

NIAGARA FALLS, Ont., Dec. 13.—In the heavy fog which blanketed this district during Tuesday night and Wednesday forenoon, hundreds of ducks were swept over the falls, many of them being killed or maimed. One boy picked up 17 dead birds on the shores today. The birds were canvasbacks and bluebills. Crippled birds are to be seen in the lower river. A flock rested in the upper river last night, and apparently did not know they were being taken over the falls.

DAIRYMEN ARE HONORED AT BANQUET

One Hundred and Fifty Guests Attend Big Supper For Cheesemakers.

SPLENDID RECORD.

Roy Brown, of Stanwood, Wins Trophy With 100 Per Cent Firsts.

CAMPBELLFORD, Dec. 13 (Examiner Staff Correspondence).—Though cheesemakers may be slaves to their profession during the summer season, last night they were the idols of the people when officials and friends of the industry, with their ladies, sat at table in the Parish Hall, Rear Street, for the purpose of doing honor to the men who had landed the district so high up the ladder of success of the cheese-making branch of the dairy industry. Covers were laid for one hundred and five guests and the tables were filled. Wm. B. Drury of Warkworth occupied the chair and received many warm compliments for the excellent program he had arranged. The banquet was catered for by the ladies of Christ Church. The excellence of the meal won for them glowing tribute from each of the many speakers. During the meal, music was furnished by a four-piece orchestra under the direction of A. Hazel. The program consisted of two vocal solos by John Storie, a solo by Mr. Hazel and community singing. A long list of speakers and the presentation of fifteen prizes served to round out the evening.

After honoring the King, Wm. B. Drury officially welcomed all the guests who were present. G. A. Kingston, Mayor of Campbellford, was the first speaker. He congratulated the association on the splendid turnout and the excellent meal that had been served. He was proud to know that he resided in a district which had piled up such splendid records in the dairy industry, and which could boast of such excellent factories. They were second to none, he thought. The Mayor also wished to congratulate everyone connected with the industry for the remarkable progress that had been made in the last twenty-five years, both financially and in the standard of the product. The co-operation which was practised was essential to success in any branch of life. Perhaps the best example of this was the British Empire. People were beginning to realize that town and country were closely allied. Prosperity to one meant prosperity to the other. The reverse would also be true," he said.

Miss Doherty of Brickley was appointed to officially welcome the ladies. She considered this a pleasure and also a great privilege and confined her remarks to very few words.

In Competitive Industry.

H. N. Carr, owner of the Trent Creameries at Campbellford and Keene, and president of the District Creameries Association, considered it a very high honor to be asked to speak at such a gathering, since he was engaged in a competitive industry. But he hoped that the competition was friendly. He congratulated the cheese-makers on their splendid organization, and reminded them that it was only by such associations that men realize that the other fellow is a real man just the same. Briefly, he touched on the growth of the butter industry and extended the right hand of fellowship of his industry by stating that he was sure the creamery men would be glad to co-operate with the cheese-makers and officials in any way possible that would aid in the advancement of the dairy industry in general.

W. H. Hicks, dairy instructor for Prince Edward County, said he had not come prepared to make a speech. He was very proud to be associated with the dairy industry, and particularly in this district. He had attended the recent convention in Belleville, and was glad to see that there was so much co-operation in force in the district of Campbellford. At the Belleville convention, he said, one of the speakers had claimed that the future of the dairy industry was shrouded in darkness. He did not believe this to be the case. But if it were, the light would soon be let in. The cheesemakers' association of the dairy industry was not new in Prince Edward County. It had been formed as far back as 1907, as the result of a small convention held in Picton on the thirteenth day of April, 1906. He hoped that while all the districts were making remarkably good showings, Prince Edward would make the best in 1929.

C. F. Lynn, dairy instructor from Stirling, opened a much discussed topic, though in a humorous manner, when he expressed his surprise that there were no turnips served with the banquet. He did not think that it could be truthfully said that turnips were being fed in the Campbellford district. He was pleased to see many of his old friends in the gathering. Regarding the local organization, he was sorry that it had not

(Turn to Page 10, please)

RECALLS INTERESTING INCIDENTS OF PIONEER DAYS IN THIS DISTRICT

Mrs. Robert Porteous, of Millbrook, Celebrates Her Eighty-eighth Birthday.

BORN IN IRELAND.

Travelling Was Done By Ox-Cart—Winters Long and Cold.

(Examiner Correspondence.)

MILLBROOK, December 13. — Mrs. Robert Porteous, who is at present making her home in Millbrook, and who is undoubtedly one of the oldest residents in this part of the countryside, being now in her 88th year, is wonderfully bright and active considering her advanced age, and recalls many interesting incidents of pioneer days in this country.

More than 85 years ago, Ann Jane Crozier came to this country from County Fermanagh, Ireland, her parents, the late Mr. and Mrs. James Crozier, settling in Manvers township, not far from Bethany, though there was scarcely even the nucleus of that village in the vicinity then.

The voyage was made by sailing vessel, and occupied six weeks and three days. A baby boy was born during the time at sea, so it was with two children in their family that Mr. and Mrs. Crozier began the heavy task of establishing their home in the virgin forest, and Mrs. Porteous, whose memory is remarkably good, recalls clearly the log "shanty," as the pioneer settlers styled their little one-roomed cabins, and the fact that bears and wolves were quite commonly seen, and indeed at night would sometimes come into the clearing round the home, even rubbing up against its one door, as though desirous of gaining an entrance.

Long and Cold Winters.

The cold was extreme, and the snow drifts many feet in depth, during the long winters of those early days, and Mrs. Porteous tells interestingly of watching her father putting the "back log" in place in the wide fireplace, other smaller logs in front of it, and the children piling on brushwood until a roaring fire was the result. Coals would remain in the morning ready to start up a fresh, hot fire for the new day's cooking and heating. She remembers, too, the big hook with the black iron pot, in which stews and soups were cooked, suspended over the flames, and also recalls her mother drawing out the red coals on the flat stone which covered the hearth, putting the bake-kettle thereon, placing more coals over its lid, and so the bread was baked.

Bunks were placed along the sides of the cabin for sleeping purposes and visitors and family alike had this accommodation. Once a surveyor was staying over night with the Crozier family while doing some survey work on the line between theirs and a neighbouring farm, and when bedtime came the mother tried to keep the little ones quiet and occupied before the fire until the guest might get into his bunk. There is a twinkle in this bright old lady's eyes as she tells, "Of course we 'keeked' once in a while and saw him pull a bright red nightcap over his head, fitting it closely by pulling the drawstrings and tying it tightly over his forehead. He caught us looking and said, 'Well, you will always remember the old man with the red nightcap.'"

Oxen, and a cart without springs, were the only means of travel, but Mrs. Porteous recalls her father carrying his grist upon his back to Taggart's mill, somewhere on the Port Hope road, to have it ground. Once when a baby sister accidentally had two fingers of her tiny hand nearly severed while with a brother a little older, who was playing with an axe-head minus a handle, the trip to Millbrook for medical attention was made in the ox-cart, and Mrs. Porteous remembers her mother saying it was harder on her than a fortnight's steady work.

Seven children were in the family, five girls, of whom one died in infancy, and two boys, and Mrs. Porteous is not only the eldest but also the only surviving member. One cannot but wonder at the amazing endurance of the hardy and courageous pioneers who, so far from neighbors, and with no chance of either doctor or nurse, living in a one-roomed log cabin with even the drinking water to be carried a considerable distance from a spring in the woods, yet reared large families of sturdy boys and girls, and lived, many of them, to a ripe old age.

MORE

Big families being the rule in those days, Mrs. Porteous tells of the log school house built not far from their farm, and how rapidly it filled with pupils, particularly in the winter

(Turn to Page 10, please)

Mid pleasures and palaces though we may roam,
Be it ever so humble, there's no place like home.

—:—

Bring back the old Peterborough boys and girls for Old Home Week. Now is a good time to write your invitations.

C.P.C. WILL HOLD FARMERS' DAY

Local Plant Will be Thrown Open for Inspection on Friday.

FINE ADDRESSES

A great deal of interest is being taken in the Farmers' Day which is being held in the Canadian Packing plant, George street, Peterborough and the Market Hall on Friday, December 14th. Farmers wishing to see a modern packing plant and view the actual killing and dressing of hogs should make an effort to be at the Canadian Packing plant on this day, when the killing of hogs will be in progress, and the plant will be thrown open for inspection to the farmers wishing to see same.

The afternoon program which will be held in the market hall, and will begin at 1.15 sharp, will be a demonstration of hogs and lamb packing. A demonstration will be held in parasite prevention conducted by Dr. L. Stevenson, of Ontario Agricultural College, Guelph, with addresses by expert livestock men. An invitation is extended to the farmers generally, to avail themselves of this opportunity of seeing hog packing plant in operation and dealing with the actual operation which will be conducted during the day.

DIRECTORS PLAN BIG EXHIBITION

Peterborough Poultry Show Will Commence on January 9.

The Directors of the Peterborough Poultry Show are working assiduously to make this year's poultry exhibit the best they have ever had.

This is a big proposition, as the Peterborough Poultry Show is noted throughout Central Ontario as one of the finest poultry exhibits to be seen.

The Fair this year will be held on January 8th, 9th, and 10th, in the Market Hall, Peterborough.

The prize list will be distributed in the course of a week and exhibitors are asked to have their birds in shape for the keen competition that will exist.

An effort is going to be made this year to beat all attendance records of visitors to the show. Both city and country folk should be deeply interested and it is hoped everyone will take the interest in the show that it really deserves.

COUNCIL ACCEPTS FIRE SETTLEMENT

Insurance Company Will Pay One-Half Cost Omemee Equipment Attending Fire.

(Examiner Correspondence)

OMEMEE, Dec. 13.—At the meeting of the Council on Monday evening, the offer from the Farmers' Union Mutual Fire Insurance Company was accepted—that is, one-half the expenses for the attendance of the fire equipment at A. Carol's and V. Pogue's fire and that the interested parties be notified to pay the balance before the 15th of December 1928.

The Reeve was authorized to secure earth and bank around Coronation Hall.

The following accounts were ordered paid:

H. W. Mitchell, $4.50; Thomas Newman, coal, $33.70; E. Jamieson, $3.40; street lights, $73.51; Dr. G. N. Earle, $40; Mrs. Stinson, $1.15; R. J. Grandy, $4.80;-J. T. Beatty, $2.25; W. H. Cunningham, $4; J. J. Williams, 2¼ days, $7.50; R. Bradley, $4.28; J. Windrim, wood, $13.

The next meeting of the council will be held on Wecember 17.

CALL THE PIPER

PARIS, Dec. 12.—France is said to be conducting a campaign against a new rat menace. The new species to invade that country have black eyes, white bodies and brown ears and tails.

ARE NEARING AGREEMENT

Briand Expresses Satisfaction After Long Conference With Stresemann.

MINISTER SPEAKS.

LUGANO, Switzerland, Dec. 13. (Canadian Press).—Foreign Minister Aristide Briand of France last night expressed great satisfaction with the situation, after a long conference with Dr. Gustav Stresemann, on the eGneva agreement of September concerning reparations and evacuation. He added that the conversations will continue.

Before the conference the German Foreign Minister took occasion to belittle current reports that Germany is expecting early and complete evacuation of the Rhineland.

He emphasized that Germany is counting upon complete evacuation of German soil when the reparations problem has been adjusted, but remarked upon the great uncertainty as to when ad whether the reparations question would be sattisractorily liquidated.

Germany's View

He also deplored what he felt the tendency of other countries to link these two problems, which to the German mind should be disposed of as separate issues.

It was learned that the conversations of the Ministers already have touched upon the proposed creation of a Committee of Verification and Conciliation in the Rhine area, once that region is liberated of troops.

An unconfirmed report also was current that the allied powers contemplate making a gesture of the second Rhineland zone simultaneously with opening of the reparation negotiations of the committee of experts.

To Lessen Tension

Count Quinones de Leon, Spanish member of the Council, labored hard yesterday trying to discover some plan for lessening the tension between Poland and Lithuania. He had been named by the Council official reporter on this question.

That the Baltic situation has not improved became clear at yesterday's session of the Council, when Premier Waldemaras of Lithuania went to the extent of accusing Poland of nourishing aggressive intentions for the absorption of Lithuanian territory, and when Foreign Minister Zalesky of Poland told the Council that the time had now arrived for investigation of the conflict by League experts.

GOLD MEDAL COFFEE

It's full-bodied coffee flavour makes a real man's Drink.

NATIONAL GROCERS COMPANY LIMITED
Wholesale Distributors

CIRCLE HOLDS BAZAAR

Society Realizes Over $400 From Its Activities During Year.

(Examiner Correspondence)

WARKWORTH, Dec. 13. — The members of the Circle of the Presbyterian Church held their annual bazaar and supper in the Town Hall on Saturday. The display of fancy and useful articles received much comment. From this sale and supper and work through the year, the society realized more than four hundred dollars.

Personals.

Mr. and Mrs. Joseph Greenly and family and Miss Maude Millar, visited Mr. and Mrs. Vernon Harnden, Eddystone, on Sunday.

Mr. and Mrs. Harold Insley and family and Miss Verna Thompson, spent Sunday and Monday in Toronto.

Mr. and Mrs. David Harnden, Sr., are spending a few days with Mr. and Mrs. J. Fletcher, Hamilton.

Select this better Christmas Gift...

a Waterman's,

THE Better Christmas gift—that's the title Waterman's has earned from thousands of Christmas shoppers. And no wonder! A Waterman's never fails to please and its usefulness will continue undiminished for years and years to come. Visit your Waterman dealer's and see there our beautiful, new Gyro-Sheath Desk Sets which have won such instant acclaim on all sides. See, too, the recently-introduced Two-Tone Colour Pens and Pencils. And examine the dealer's line of number Seven Pens with its six variations of nib to suit any handwriting style. See for yourself how easy it now is to select a Waterman's which will be appropriate as a gift for any relative or friend.

Write for our presentation and trophy booklet

7062½. Onyx or marble base, metal frame $12. Also 6062½, same model without frame $7.50.

6367. Onyx or marble base $17.50. Also 6362½, same model with smaller pen, $15.00.

New two-tone stainless ripple rubber pen and pencil sets $5.50 and $7.00.

Waterman's

Service and selection at 5,500 Canadian Merchants

Use Waterman's Ink in Waterman's Pens

L. E. WATERMAN COMPANY Limited—263 St. James Street West, MONTREAL

When your appetite is poor, when you are cold and tired

BOVRIL

is just what you need to buck you up

Sole Agents: Harold F. Ritchie Co. Ltd., Toronto

Your Greatest Help with Christmas Baking

IN spite of all the hurry and excitement, you must take particular care with Christmas baking. Bread, pastry and cakes must have all the extra goodness you can put into them. Quaker Flour will make your Christmas baking a success.

Because Quaker Flour meets the most rigid standards you can depend upon it always acting right. It is tested every hour in milling to see that it is absolutely uniform. Each day we bake it under home kitchen conditions. Only wheat which shows superior milling qualities is milled for Quaker Flour.

Be sure to get Quaker Flour for your Christmas baking. Every sack carries our guarantee that if it does not give you absolute satisfaction, the dealer will refund your money. Packed in machine sewn sacks; not touched by human hands.

Quaker Flour
Always the Same Always the Best

MILLED BY THE MAKERS OF QUAKER OATS

444

DE FOREST CROSLEY

FIDELITY SERIES

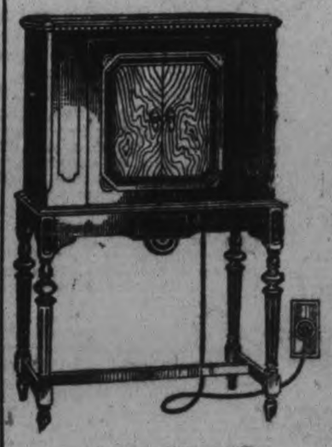

Have You Heard The Radio With The Two Extra Octaves?

The Fidelity Series is the outstanding Radio achievement of the year. Not new and sensational, just another model by the biggest builders in the British Empire. Compare them with any other with equal number of tubes, and you will be convinced.

You can enjoy the new clarity of tone and volume which comes with two extra octaves any time.

At your convenience, any instrument —battery or electric —may be bought on the budget plan if desired.

THE NOCTURNE
Eight-Tube Electric Neutrodyne, with full power dynamic speaker.
Only $395.00 Complete.

THE ETUDE
Seven-Tube Electric Neutrodyne, complete with Tubes and dynacone—$213.00.

WATSON'S TIRE & RADIO SUPPLY Co
446 GEORGE STREET OPEN EVENINGS
Peterborough's Largest Tire Dealer.

Canadian Tree Nuts at Royal Fair

MANY SPECIES ARE DISPLAYED

Exhibition Includes Collection Grown in Canada and Northern United States.

LARGE VARIETY

(Examiner Correspondence)

MILLBROOK, Dec. 13.—The Fruit Branch of the Ontario Department of Agriculture had a varied and excellent exhibit of horticultural products at the Royal Winter Fair this season, among these being a large collection of nuts grown in Canada and the northern United States. It was in charge of Professor James A. Neilson, Extension Horticulturist for Eastern Ontario, whose headquarters are at Port Hope, in the office of the Department of Agriculture.

The display consisted of species adapted to northern areas, and included many varieties of walnuts, hickories, chestnuts, hazels, fine nuts, almonds, and other interesting but little known species. Among the specimens of interest were excellent English walnuts from the Niagara district and British Columbia; fine heartnuts from Ontario and the province on the Pacific coast; hickories from Ontario; chestnuts from the Lake Erie counties and the Niagara district; and hazels from many parts of Ontario and British Columbia.

In small jars were also displayed a large collection of varieties of the Japaneses walnuts, hickories, pecans, black walnuts, pine nuts, chestnuts and heartnuts from the Northern United States, and these formed a valuable and interesting feature of the exhibit.

Excellent Quality.

The large variety and excellent quality, of some of the specimens in this exhibit shows what can be done in our own country and the northern States, and suggests the possibility of great expansion in this hitherto practically neglected phase of horticulture. The planting of a good variety of the more hardy species would undoubtedly improve the appearance of many rural and urban homes, and would yield a highly nutritious food besides.

If the value of an exhibition may be determined by the number of people who stopped to examine it, and ask for information, this one was an unqualified success. Crowds of people could be seen at nearly all times around this display, and many folk asked for information regarding varieties for planting, and where trees could be obtained. Mr. Neilson took the names and addresses of people who were particularly interested, giving promise to send the information required. Unfortunately the memo pads containing these names were accidentally destroyed, and hence it will be difficult to fulfill all the promises made. Possibly some of these interested may read this article and again send to professor Neilson the name and address so that the information desired may yet be given.

A rather amusing incident in connection with the display of homegrown nuts at the Royal Fair lay in the lively interest of the small boys who completely cleared of several plates during the temporary absence of Mr. Neilson, whose attention was, for a brief interval, directed elsewhere. One little girl, after inquiring as to the why of the empty plates, and being informed of the boys' lapse from rectitude, summed the matter up with the remark, "Well, that doesn't say much for Canada, does it?"

Mr. Neilson had to watch his exhibit carefully when the boys were in its neighborhood, and one day said to a small marauder, "Please do not touch those nuts"; another child dragged the offender away urging, "He said 'please'"; and the tempting array was safe for that time. Evidently politeness pays both with grown folk and children, this being a practical object lesson in this regard.

SOCIETY HOLDS ANNUAL BAZAAR

Enjoyable Event Held in Basement of Millbrook United Church.

BOOTHS DECORATED

(Examiner Correspondence)

MILLBROOK, Dec. 12.—The Ladies' Aid Society of the United Church held its annual bazaar in the church basement on Saturday afternoon, the event proving quite successful, an enjoyable social side being one of its popular features.

The decorative scheme struck a patriotic note, streamers of red, white and blue, being draped between the pillars, the same colors outlining the various booths, and a large Union Jack covering the wall space between the two windows immediately back of the platform.

The "country store", in charge of Mrs. T. H. Aiken, Mrs. W. E. Ball, and Miss Martha Earle, was just inside the entrance door, and had a variety of wares, including a big yellow pumpkin, displayed on its counter; next to it the home baking table did a good business, those selling the toothsome pies, bread, buns, cakes, etc., being Mrs. J. L. Byam, Mrs. H. A. Earle, Mrs. J. A. Brown, Mrs. Arthur Fallis. The "candy circle" was arranged on the platform, and had disposed of its tempting array of sweets long before the closing hour of the sale; Mrs. Ross Edmunds and Miss Jean Burnham attended to the customers in this section.

Across the large room was a succession of booths, with well-laden counters, some beautiful examples of needle craft being noticed in the fancy work department where Mrs. J. McKnight, Mrs. Cecil Hubbeard, and Mrs. G. Locke were looking after the sales; in the apron section were also many attractive materials and designs, Mrs. G. E. Burnham, Mrs. C. C. Garside, and Mrs. A. J. Henderson giving attention to the many buyers throughout the afternoon and early evening. The children's wear counter was well supplied with dainty garments, Mrs. W. W. Jones and Mrs. J. H. Might making capable "saleladies."

The usual fish-pond took the form of a Christmas tree this year, its branches, besides being gay with tinsel and ropings of red crepe paper, having an abundance of many-shaped parcels which soon disappeared once the little folk arrived at the bazaar. Mrs. W. West and Miss Burnham had charge.

Tables Decorated.

Mrs. Will Armstrong and Mrs. Wesley Brown looked after the tea-tables, which were most attractive with red runners down their entire length, candles burning in brass holders, and a fine, green vine daintily trailed across the bright crimson of the runners, and the white background of the tea cloths. The menu was of a most satisfying nature, and the tables were filled again and again once the tea hour had arrived. Among those assisting in waiting upon the guests were: Mrs. Austin Sutton, Miss Mary Widdis, Mrs. Allie Fallis, Mrs. M. Thexton, Miss Marjorie Skitch, Miss Vera Armstrong, Miss J. L. Burnham, Miss Sadie Rowland, Mrs. George Fallis, and several others.

The financial receipts were in the neighborhood of $150, and it is probable that the Ladies will hold a sale of some of the articles, which remained unsold at the closing hour, on a Saturday afternoon in the near future, choosing a store down town which will be more convenient for buyers and will save them the necessity of climbing the hill to reach the church, taking up time which some of them, apparently, could not spare when other shopping must be done while they are in the village.

Mrs. H. W. Johnston, vice-president of the Aid Society, had a general oversight of the proceedings on Saturday, welcoming the incoming customers as well as the workers, and giving advice and assistance wherever it was required.

District News.

The many friends of Mrs. I. E. Needham will regret to learn that she is seriously ill with an attack of pneumonia. Mrs. Needham had the misfortune to fall down stairs in her home last Thursday, and the subsequent nervous strain coming on top of an illness with flu has apparently developed into the present trouble. Dr. H. A. Turner is in attendance, and a nurse from Peterborough is assisting in looking after the patient who is making some progress toward recovery.

Miss M. E. Needham was called home from Toronto on Friday evening owing to her mother's illness, Mrs. (Dr.) Montgomery, of Embor, who was visiting in the city, accompanying her here for the week-end.

The local link in the chain of Haboco stores, operated by the H. J. Boyle Company Limited, was opened here on Saturday, Mr. Parkes of Campbellford, being in charge. The store has been leased from the estate of the late Alfred Leach, and was formerly occupied by J. L. Byam.

The many friends of Wilbert Belch will be glad to learn that he is convalescing satisfactorily after an operation for appendicitis at St. Joseph's Hospital, Peterborough.

Mrs. H. Rae and Mrs. E. Armstrong have returned after a pleasant visit with friends in Toronto last week.

Abraham Cranston, who has been with H. A. Earle for the past two or three years, has gone to Toronto to remain until after Christmas, and will then go on to Montreal where he expects to work in a rope factory.

John Pitt and his daughter, Miss Mary Pitt, left for London on Sunday, the former intending to have the advice of a specialist for a serious trouble in his right hand. It is likely an operation will have to be performed in the immediate future.

Mrs. W. Wilkinson has returned home after spending last week visiting her sisters, Mrs. C. Raines and Mrs. Gillespie at Peterborough.

F. W. Burton left on Monday for Campbellford where he will be relieving agent at the C.N.R. station for the next few weeks.

John Crocker, of the Queen's hotel, is quite ill at present, his condition being regarded as serious.

M. Johnston, a nephew of Mrs. Wilfrid Fallis, Fallis Line, was seriously injured in a motor car accident last week, and is in the hospital at Brantford near which city the accident occurred. His father, Melville Johnston, lives at Springville.

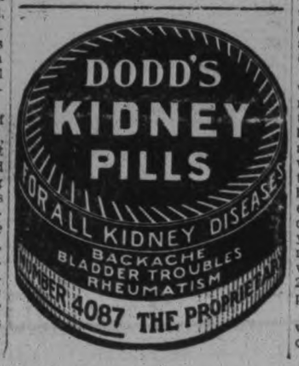

CATTLE, GRAIN, PRODUCE

TORONTO LIVE STOCK.

TORONTO, Dec. 13.—With receipts of over 10,000 cattle this week, fresh arrivals are receiving a poor reception. Enough cattle have been acquired by abattoirs to last them over the holiday season, and commission men are advising their shippers to hold back stock.

A few good quality butchers, steers and heifers have sold for $10.50, but this is an exceptional price as bids are fully 50 cents per cwt. lower. Plain and unfinished kinds of butchers are meeting with a very draggy feeling.

Cows are selling lower by 50 cents per cwt. yesterday. Choice fat cows are bringing $8 tops, with only an odd one higher.

Bulls of all classes are practically steady, with no change seen so far in sales. Choice heavy are $7.50 to $8, and light butchers $8 to $8.50.

Trading on springers and milkers is undergoing a slump. Choice springers bring $90 to $120. Fresh milkers of choice quality sell for $75 to $90. Choice calves bring $15 to $15.50, with some fancy reaching $16. Medium from $12 down.

With a run made up of thin lambs, a decline to $11 on lamb bids is current. Packers' buyers say they have enough for selling now, without acquiring more. Some better finished lambs will bring $11.50.

Receipts—Cattle 1,292; calves 127; hogs 1,876; sheep 1,226.

Quotations

Heavy beef steers	
do., choice	$ 9.00 to $10.00
do. fair	7.75 8.75
Butcher steers, choice	9.50 10.50
Butcher heifers, choice	9.50 10.50
do. common	7.25 8.25
Butcher cows, choice	7.50 8.25
do. fair to good	6.00 7.25
do. common	5.50 6.00
Canners and cutters	4.00 5.50
Butcher bulls, good to choice	7.00 8.50
do medium	6.25 6.75
Bolognas	5.50 6.25
Baby beef	10.00 13.00
Feeder, choice	8.25 8.75
do. fair	7.00 8.00
Stockers, choice	8.00 8.50
do. fair	6.50 7.50
Springers, choice	100.00 135.00
Milch cows, choice	80.00 100.00
Calves, choice	15.00 16.00
do. medium	9.00 13.00
do. grassers	6.00 8.00
Lambs	11.00 11.50
Bucks	8.00 8.50
Hogs, selects, w.o.c.	10.00 ....
do, fed	9.75 ....
do, thick smooth, w.o.c.	9.00 ....

PRODUCE MARKETS.

OTTAWA, Ont., Dec. 13. — There are no changes reported from Canadian egg markets yesterday.

Toronto—Egg receipts on this market are increasing. Dealers are quoting shippers extras 54c, firsts 46c, pullet extra 41c, seconds 31c. The turkey market is steady to-day.

Montreal—This egg market continues quiet and dull. Eggs are selling on spot at extras 60c, firsts 50c, seconds 40c. Price of storage eggs are extras 37c, firsts 35c, seconds 30c. The poultry market is also quiet and declining.

CHICAGO CATTLE

CHICAGO, Dec. 13 (Canadian Press).—Hogs, 26,000; closed steady to lower; shippers took 1,000; estimated holdover 6,000; butchers, medium to choice, 250 to 300 pounds, $8.25 to $8.55; 200 to 250 pounds, $8.25 to $8.55; 160 to 200 pounds, $8.15 to $8.50; 130 to 160 pounds, $7.40 to $8.35. Packing sows, $7.50 to $8.10; pigs, medium to choice, 130 pounds, $7.00 to $7.85.

Cattle, 13,000; calves 3,000. Trade steady to lower; uneven market; slaughter classes, steers, good and choice, 1,300 to 1,500 pounds, $12.50 to $16.50; 1,100 to 1,300 pounds, $12.75 to $16.50; 950 to 1,100 pounds, $12.75 to $17.00; fed yearlings, good and choice, 750 to 950 pounds, $12.25 to $16.50.

Heifers, good and choice, 800 pounds down, $11.25 to $14.25; cows, good and choice, $8.00 to $10.50; low cutter and cutter, $5.25 to $6.40; bulls, good and choice beef, $9.25 to $11.50; cutter to medium, $7.00 to $9.25; vealers, milk fed, good and choice, $12.00 to $14.00; cull and common, $7.50 to $10.00; stocker and feeder steers, good and choice, all weights, $11.00 to $11.75.

Sheep 8,000; steady to strong; lambs good and choice, 92 pounds down, $13.25 to $14.15; medium, $11.75 to $13.25; cull and common, $8.50 to $11.75; ewes, medium to choice 150 pounds down, $5.00 to $7.50; cull and common, $2.00 to $5.55; feeder lambs, good and choice, $12.75 to $13.85.

CHICAGO GRAIN

CHICAGO, Dec. 13 (Canadian Press). — Fading away of orders to buy grain went hand in hand yesterday with reported wide notice of unlikelihood of farm legislation at Washington before spring. In all the grain pits yesterday, commission house selling was on a fairly large scale, replacing the brisk buying movement which developed during the previous day.

Closing quotations on wheat were unsettled, ¼ to ¾c net lower, with corn ½ to ¾c down; oats ¾ to ¼c off, and provisions varying from 5c decline to a rise of 7c.

According to comprehensive advices which were circulated here yesterday, many farmers are now proceeding on the basis that no farm measures will be enacted at Washington in time to affect values of this year's crops. It was asserted that as a consequence the recent movement to hold grain back on farms was no longer expected to be general, and primary receipts of all cereals are much larger than a year ago. For example, primary arrivals of wheat during three days this week total 4,725,000 bushels against 2,286,000 bushels in the corresponding period last year.

Bearish sentiment regarding wheat was increased by word of enlarged offerings of Argentina wheat to Europe. Meanwhile, export wheat business from North America yesterday amount to only 400,000 bushels, whereas Canadian country marketings of wheat so far this season have been 374,000,000 bushels, about 115,000,000 bushels more than a year ago, with 60,000,000 bushels expected yet to come from Canadian farms.

Another handicap yesterday to friends of higher prices was an unresponsive attitude which the Liverpool wheat trade showed concerning Tuesday's price upturns on this side of the Atlantic.

Current arrivals of corn yesterday were apparently ample for the demand, with 100,000 bushels sold to go into store here. Under such circumstances, the future delivery market showed signs of being tired, despite unfavorable weather for the crop movement and notwithstanding evidence that considerable amounts of corn are being disposed of to Europe. Oats were easier, sympathizing with corn.

Provisions kept about steady.

STERLING EXCHANGE

MONTREAL, Que., Dec. 13 (Canadian Press).—Sterling exchange rates were quoted here yesterday as follows:

Demand $4.85¾ to ⅞.

Cables, $4.86¼ to 5-16.

MONTREAL GRAIN AND PRODUCE.

MONTREAL, Que., Dec. 13 (Canadian Press).—The foreign demand for Canadian grain here yesterday was quiet but a moderate amount of business was done with domestic buyers in cash grain at unchanged prices.

The demand for spring and winter wheat flour showed a slackening off, but values were firm.

The feature of the millfeed trade was the weaker feeling that developed for middlings and prices were reduced $2 per ton, bran and shorts were unchanged. The inquiry for standard grades of rolled oats was fair and prices were steady.

A fairly active business was done in butter and values were firmly maintained. Receipts were 110 packages.

Further weakness developed in the cheese market and prices were marked down another fraction which was attributed to the inactive demand. Receipts were 585 cases.

Prices for all grades of fresh and storage eggs were well maintained under a good demand. Receipts were 709 cases.

Beans continued scarce and many demands could not be met owing to inadequate supplies. Canadian beans were firm at $5.25 per bushel, with jobbers selling at 9½c per lb., and yellow eyes at 9c.

There was no change in the local potato situation. Prince Edward Island whites sold at 77c, and Green Mountains at 85c per 90 lbs. in bags.

Montreal Quotations

Oats, Canadian Western No. 2, 77c.
Oats, Canadian Western No. 3, 73c.
Oats, extra No. 1 feed, 67c.
Flour, Manitoba spring wheat patents, firsts, $7.20.
Flour, Manitoba spring wheat patents, seconds, $6.60.
Flour, Manitoba spring wheat patents, strong bakers, $6.20.
Flour, winter patents, choice, $6.10
Rolled oats, bag 90 pounds, $3.65.
Bran, $36.25.
Shorts, $38.25.
Middlings, $41.25.
Hay, No. 2, per ton, car lots, $15.50 to $16.00.
Cheese, Westerns, 18c.
Cheese, Easterns, 17⅞c.
Butter, No. 1 pasteurized, 40½c.
Eggs, storage extras, 44c.
Eggs, storage firsts, 40c.
Eggs, storage seconds, 35c.
Eggs, fresh specials, 65 to 68c.
Eggs, fresh extras, 58c.

BUTTER AND EGGS

TORONTO, Dec. 13. — The egg market here is easy on both fresh and storage. There has been some increase in fresh egg receipts, and this, coupled with an increased movement of British Columbia eggs to Toronto, has resulted in some reductions in price. Dealers yesterday were quoting as low as 53c per dozen for fresh extras, delivered, cases returned. Storage extras are moving freely, but the market is draggy, particularly for seconds. This latter grade is being pressed for sale and is offered as low as 30c on spot; even at this price they are difficult to move. Storage eggs are selling to retailers at, extras, 42c to 43c; firsts, 39c to 40c; seconds, 35c to 36c.

Commenting upon the fresh and storage egg situation in Canada, the current issue of The Egg and Poultry Market Review states in part, as follows:—

"The period of lowest fresh-egg production appears now to be definitely past and increasing receipts of fresh eggs may be expected. The extent of the increase will depend very largely on weather conditions. In British Columbia production has already reached a very heavy volume and shipments to the Prairie Provinces and the East are increasing. This is having a bearing on prices all over the country and some easiness in fresh-egg values is evident."

Butter was holding a firm position at mid-week, although no general price advance was reported in a jobbing way, as there was not enough activity on the curb market to warrant any price appreciation. Finest creamery solids were turned ovr on spot in small broken lots at a range of from 41c to 41½c per lb., with ¼c higher obtained for fancy and fresh stocks when required for immediate wants. Undergrades were being fairly well cleared at values which show very little change from early dealings.

The market for cheese continues dull and dealers do not anticipate any upward drift in movement or price trend at the present time. The volume of business passing is limited to hand-to-mouth requirements with dealers quoting at from 21¼c to 21¾c per lb. for No. 1 large, colored, paraffined and Government-graded, delivered Toronto.

School Report

S.S. No. 6 SMITH

Report for November:

Sr. IV.—Lawrence Charlton, 79%; Sam Bickell, 74; Archie Huggins, 70; Edna Higgins, 84 (2 examinations).

Jr. IV.—Alex. Rosborough, 68; Norman Coons, 64 (1 examinations).

Sr. III—Winifred Rosborough, 88; Margaret Rosborough, 84; Carmen Coons, 77; Ada Dunbar, 74; Kenneth Beavis, 67; Charlie Crawford, 50; Frank Edwards, 30 (1 exam.).

Jr. III.—Harold Coons, 72; Fanny Huggins, 56; Thelma Edwards, 67 (1 exam).

Jr. II.—Willen Dunbar, 84; Elsie Huggins, 77.

1st.—Kathleen Rosborough, 69.

Primer.—Alvin Northey 96; Velma Northey, 95; Irma Dunbar, 955; Betty Crawford, 89; Jean Newnham, 88; Jim Huggins, 69; Allan Coons, 47.

Primer A.—Reta Dunbar, 69; Roger Charlton, 55; Ralph Beavis, 50.

Number on roll, 31; aggregrate for November, 599. Average 28.52.

OBITUARY

(Examiner Correspondence.)

MRS. JOSEPH HERLIHEY.

KING'S WHARF, Dec. 13. — The funeral of the late Mrs. Joseph Herlihey was held from her residence on Tuesday morning to St. Luke's church, Downeyville, at 9 o'clock, where requiem mass was celebrated by Rev. Father Gillogly, who also said the prayers at the cemetery. The pallbearers were Messrs. Peter Perdue, Robert Sullivan, Martin Devine, Jr., Michael Harrington, Earl Herlihey of Emily, and Martin Devine, Jr., of Lindsay.

The late Mrs. Herlihey, whose maiden name was Mary Devine, was a general favorite with both old and young, as was shown by the numbers of spiritual bouquets covering the casket, and her sudden death was a great shock to her friends and relatives. She was born and raised here in this community and was married three years ago.

Besides her sorrowing husband, she is survived by her father, Patrick Devine, one brother, Martin, and one sister, Anna, all at home.

CHILD'S COLD WAS GONE IN JUST A FEW HOURS

Relief Began Instantly When Doctor Advised Home Use of Pleasant Hospital Method

A safe, sure method of treating colds at home—so pleasant children love it—is now being recommended by physicians as a result of its splendid record in extreme hospital cases and in home use among so many people in Peterborough and throughout the Province.

Mrs. A. H. Webster, for example, called her doctor when her son, Albert, Jr., awakened her by his harsh coughing. When the doctor arrived the child was breathing with difficulty and the thermometer showed fever. Relief began almost immediately then, when he gave double strength doses of Ayer's Cherry Pectoral—a hospital certified compound of ingredients approved by the leading clinics. In a few hours congestion had cleared up surprisingly and he ate heartily for the first time in three days. Next day he was out playing and in another day or so the cold was completely gone.

Note: See other cases—all certified by the attending physician.

Ayer's Cherry Pectoral can be had at the nearest drug store. Even sick children love the pleasant taste—and doctors advise it because it is as harmless as the purest food—made of wild cherry, terpin hydrate and other ingredients which cold clinics and more than a million mothers have found to be the quickest and most effective to stop a cough and end the cold.

AYER'S Cherry Pectoral for COLDS and COUGHS HOSPITAL CERTIFIED

Last year the United States imported from Japan 62,000,000 pounds of silk, valued at $334,000,000.

Model No. 8-36
with albums of real leather
in brilliant colours $385

or with electric drive $425

The gift that keeps on Giving

Library Model is the most strikingly colorful and beautiful new *Orthophonic* Victrola Model ever created! There is no finer Christmas gift.

No newspaper illustration could ever do justice to this inspired piece of the designer's artistry. You must indeed see it to imbibe to the full its rich scheme of color; you must indeed hear it to be wholly conquered by its charm.

The woods of the cabinet, softly grained and warmly glowing, can not be pictured. Nor can we picture the dancing colors in the leather-backed record albums—made like rare volumes in a book-lover's paradise. And the music, brilliant, soothing, stimulating, as you wish, can not be shown here at all! Tone is a thing you must *hear*.

That is why you simply must ask at the store of His Master's Voice Dealer, to see and hear the New Library Model of the New Orthophonic Victrola. There are other models too, some combined with radio, from beautiful super-de-luxe models at $2335 to as low as $115. Ask about the convenient payment plan.

The Gift that keeps on Giving

The new Orthophonic "True in Sound" Trade Mark Reg'd Victrola

Orthophonic—only if it bears the dog Trademark

Victor Talking Machine Company of Canada Limited, Montreal R-14

HEINTZMAN & CO. Orthophonic and Record Dealers
Royal Bank Building George and Hunter Sts.

E. V. WARNE,
We are George Street Representatives for Orthophonics and Records, 325 George Street.

The Examiner

PHONES—Editorial 1601. Business Office 1600. Private Branch Exchange to all Departments.

The Examiner is a member of the Audit Bureau of Circulation.

The Daily Examiner, published every lawful evening by The Peterborough Examiner, Limited. Office, 219 George street. $6.00 per year, delivered in city; out-of-town subscribers, by mail, $4.80 a year.

The Weekly Examiner published every Thursday. Subscription price, $1.50 a year.

U. S. REPRESENTATIVES

Special U. S. Representatives—W. H. Stockwell, 629 People's Gas Building, Chicago, Ill.

New York—Chas. F. Miller, 225 Fifth Avenue.

Advertising Rates on application.

R. M. GLOVER, Managing Director.

THURSDAY, DECEMBER 13, 1928

IS IT GOOD BUSINESS?

It is declared that municipalities which have not protected themselves by passing the necessary bylaws are powerless to prevent gas stations from encroaching not only in areas near city parks, but almost everywhere that looks like a good site from a business viewpoint.

If that is the case it would be wise for municipalities in such a defenseless position to take steps to protect themselves.

Gas stations are necessary, but there are surely some areas in every municipality from which they should be barred.

From a safety viewpoint, their presence in some sections offers obvious objections, and despite their ornate appearance and glare of lights, there is valid reason to complain of their being located in neighborhoods where they do not fit in with the surroundings.

Not only in Peterborough, but generally throughout the Province the large oil companies are grabbing off sites on main business streets and as close to the business heart of municipalities as possible.

They cannot be blamed for that; it is good business for them.

But is it good business for municipalities to be in such a position that their hands are tied so far as preventing the inroads of the de luxe gas station system is concerned?

THE MUNICIPAL SITUATION.

Considering the fact that nomination day is little over a week away, the seeming lack of interest in municipal politics is surprising.

It is true that Peterborough has never run to long civic campaigns, but usually at this stage of the game, at least, some of the prospective candidates have publicly announced their intentions.

Up to the present this year, however, there have been no declarations.

Nothing has been heard from a solitary new candidate, a condition that may indicate satisfaction with the manner in which public business has been conducted, or a general lack of interest in municipal affairs, or merely a diffidence on the part of aspirants.

Whatever may be the cause, the civic ring is still bare of hats with the election less than three weeks ahead.

Mayor Denne seems to be assured of his return for a second term by acclamation, but in spite of the present lethargy, it is not likely that the personnel of the Council, Board of Education and Utilities Commission will be completed without a contest.

In any case there is no chance of avoiding the expense of an election, as acclamation or no acclamation the opinion of the ratepayers on the gas plant purchase and Johnson Outboard Motors bylaw will have to be ascertained.

THE TOWNSHIP BOARD PLAN.

Judging by recent developments, Premier Ferguson's hope that public opinion in the rural sections of Ontario would gradually swing round in favor of his Township School Board plan, seems to have been ill-founded.

There is nothing to indicate that the proposal is gaining ground; on the contrary, it would seem that hostility toward the Premier's plan is growing rather than lessening.

At the recent convention of the United Farmers of Ontario the Township Board plan was supported by only three or four delegates.

It fared even worse at Tuesday's meeting at the convention of the Northumberland and Durham Trustees' and Ratepayers' Association when but one champion spoke and voted in support of Mr. Ferguson's policy.

The rural opposition is in striking contrast to the opinion of educationists, who almost unanimously believe that the Township Board method would do much to improve rural education and iron out many of the inequalities and weaknesses of the present method.

The attitude of the rural opponents of the plan is weakened somewhat, too, by the failure to propose an adequate substitute for what the Premier suggests.

They are content to oppose the Township Board plan without themselves bringing forward a remedy for conditions that obviously ought to be cured.

It cannot be that they are satisfied that the present scheme of rural education cannot be improved upon, for surely it must be generally evident that it is an obsolete machine, creaking in many joints, and that because of its defects children in the country are being deprived of many advantages that the city child enjoys.

THE GAS PLANT PROPOSITION.

One of the most important matters to come before the ratepayers of Peterborough in a long period is the bylaw authorizing the purchase of the local gas plant from the Hydro-Electric Power Commission, which is to be voted on at the municipal election.

As R. R. Hall, K.C., pointed out in his article on the subject in last evening's Examiner, the City Council has succeeded in getting an offer that involves favorable terms and conditions of payment.

The commission has included in its price for the utility not only the gas plant and distribution system, but also stores, equipment and some real estate that is likely to prove of considerable value to the city.

Mr. Hall's communication, while stressing the fact that many people are opposed to public or municipal ownership, adds: "But a gas plant is one that does not lend itself to the many wasteful methods that may be adopted under municipal ownership."

That is the angle from which other citizens not in love with public ownership are approaching this question.

Their opposition to the general principle of public ownership does not blind them to the fact that the city has apparently been given a very fair offer and an opportunity to come into possession of a profitable utility under conditions that practically guarantee that the plant will be fully paid for in thirty years without adding a cent in the meantime to the tax bills of Peterborough citizens.

As Mr. Hall points out, too, "the very fact that under Hydro management it paid its way while the street railway ran under ground, shows that the gas plant has and still holds the vigor and strength of youth."

In short, the citizens of Peterborough are being offered a chance to take over a going concern that has always paid its way, and should continue to do so, at a price that is considered reasonable, while the alternative to accepting the offer is to allow the utility to pass to private control, taking with it a franchise that municipalities nowadays would not for a moment consider granting.

CANADIAN EXPORTS AND WORLD TRADE.

In few large countries in the world is there as great reason for interest in foreign business conditions as in Canada, where about 20 per cent. of the net income of the whole people is deprived from exports, says the monthly letter of the Royal Bank of Canada. According to the most recent estimate of the Dominion Bureau of Statistics, for instance, the net income of Canadians during 1925 amounted to $4,800 millions, and the value of exports in that year was $1,000 million. Though it is recognized that exporters of wheat, flour, paper, lumber, fish, meats and metals must keep themselves familiar with conditions in the markets for these commodities in all countries, few realize the large proportion of the Canadian people whose income is directly or indirectly affected by changing conditions abroad.

The enquiries from the Maritimes as to the size of the catch in Scandinavian countries or as to the activity of demand for fish in the West Indies reflects interest in the return the fisherman will receive for his season's catch. The frequent question as to the extent to which newspaper circulation was affected by the recent election in the United States shows how closely the factors which concern demand for newsprint are being watched. The statement that the recent decline in United States imports of copper from Africa was due to increased European consumption rather than to an over-supply from other sources is of interest throughout the mining regions of Ontario, Quebec and British Columbia. The size of the Argentine wheat crop, the price of bacon in London and the amount of lumber which will be required for new construction in Australia and Japan are each factors of moment in the corresponding parts of Canada. For most Canadian producers, the year's profits are largely determined by the prices and conditions which prevail in world markets.

Although it is evident that business men are accustomed to giving careful consideration to all those influences which they regard as important in their effect upon the price of the commodity in which they are most interested, there is a tendency to forget that world buying power has a predominant weight in determining the total demand for Canadian products. Between 1922 and 1926 there was an increase of 78 per cent. in Canadian exports. Each of the intervening years witnessed a substantial increase in the value of Canadian goods sold abroad. In 1922, the value of Canadian exports amounted to $740,000,000 and in 1926 to $1,315,000,000. In the next two years the value of exports declined 6½ per cent. The total value of exports for the fiscal year ending March 1, 1927, amounted to only $1,252,000,000, and in 1928 to $1,228,000,000.

Quite aside from the steady rise in the value of total exports from 1922 through 1926 and the subsequent decline in 1927 and 1928, there has been a corresponding rise and fall in the value of a large number of individual Canadian exports. It cannot be considered entirely a coincidence that substantially more wheat, flour, meat, fish, manufactured and unmanufactured wood, vehicles, metals and metal products were exported in 1926 than in 1922. This is usually explained by the rapid expansion which took place in Canada during this interval. But in spite of the subsequent continued expansion in Canada, the value of the exports of each of these commodities declined in 1927 and there was a further decline in the fiscal year ending March 1, 1928. These commodities are representative of a wide variety of Canadian economic activities.

The rise in the value of these exports between 1922 and 1926, besides representing an expansion in Canadian productive capacity, was also indicative of a change in world buying power. In our opinion the subsequent decline for the value of these exports may be attributed to a temporary decline in that buying power rather than to decreased productive capacity in Canada. While it is obvious that world buying power could not have prevented a crop failure in Western Canada nor have increased greatly the size of the catch in the Maritimes, yet, through price, foreign buying capacity was a tremendous influence on the total value of the annual exports of the country.

Under these circumstances, an understanding of the influence which restricted world buying power during the past two years, and an estimate of the general trend of that buying power in the near future, may be elements of value in establishing quotas for production and export in the next few years.

EDITORIAL NOTES AND COMMENT.

Make this a Canadian Christmas. Buy produced-in-Canada gifts.

Lord Dewar must have been thinking of the United Farmers' love for the income levy when he said recently, "The only popular tax is the one the other fellow pays."

Of the building of gas stations there seems to be no end.

Two of the men who robbed a Toronto fur store recently have been sentenced to long terms in the penitentiary. Crime in Canada is a costly process.

Help to make the Old Home Week a success by writing to your friends and tell them all about the reunion.

Scientists say it takes 334 worms to produce a pair of silk stockings, but the number is 335 if you count the insect who pays the bill.—Border Cities Star.

A contemporary rises to remark: "If a man's life is a bed of roses, it is because his wife does most of the weeding."—St. Catharines Standard.

The installment plan enables you to do something you can't afford in a way that looks as if you can afford it.—Kitchener Record.

Although a woman is a natural bargain hunter, she does not care to marry a man in reduced circumstances. —Montreal Star.

The one military organization whose popularity increases with the passing years is the Salvation Army.—Toronto Globe.

Watch out for the skids; take the curves easy, is one way to reduce the high cost of motoring.—Guelph Mercury.

A Thought

USE OF TIME.

There may be doubts, however, as to which was using his time best. The one could afford time to think, could have sympathies and do kind-and the other never could. The one nesses, and the other must needs be always selfish. He could not cultivate a friendship or do a charity, or admire a work of genius, or kindle at the sight of beauty or the sound of a sweet song—he had no time, and no eyes for anything but his law books. All was dark outside his reading lamp. Love and Nature and Art . . . were shut out from him.—Thackeray.

GOD'S MINUTE.

And very early in the morning the rst day of the week, they came unto the sepulchre.—Mark 16:2.

* * *

Our Father: The day brings with it joy and gladness, opportunity and privilege. Be Thou sharer of our joys, help us to see our opportunities; inspire us to magnify our privileges. Thou art the center and circumference of life. The sun gives no light, the sky has no star, the landscape has no beauty, the flower has no fashion nor fragrance—without Thee. Be Thou our Sun, be Thou our Morning Star, be Thou the Lily of the Valley—the chiefest of ten thousand. Speak to us by whatever voice Thou canst reach us; only speak to us. Suffer no joy to make us forget Thee, no sorrow to make us curse Thee, no tears to blind our eyes to Thee. Come to us by whatever road Thou deemest best; only come to us. Give us that sweetest of experiences, the sense of fellowship with Thee. It is the consummate glory of our faith, the answer to our heart's desire. Push back the protruding world, hush its clamor, silence its call—and give us a gracious peace in this Thy holy day. Carry us to the mount of vision; may we see Thy face. And as we return to the struggling life, may the glow of the Unseen be all about us, that the world may see, even though we know it not. With gratitude we come to Thee; with joy in a full salvation we greet Thee. We pray in the name of Jesus. Amen.

Rev. W. H. Geistweit, D.D.,
St. Louis, Mo.

HOROSCOPE

The Stars Incline, But Do Not Compel

FRIDAY, DECEMBER 14, 1928.

(Copyright, 1928, McClure Syndicate.)

Benefic aspects are strong today, according to astrology, making for an optimistic outlook on life.

This is read as a most auspicious rule under which to shop or to prepare pleasant surprises for friends.

It is a favorable sway for dealing with banks and for looking into financial matters.

Under this direction of the stars generosity rules and there should be an inclination to spend money.

All the signs seem o forecast a record-breaking holiday trade in which shops indulge in exhibitions of extraordinary splendor, tempting to the pocketbook and educational in demonstrating world progress in manufactures.

Advertising today should be especially productive of returns, for the stars favor publicity of every sort.

This is a fortunate planetary government for Washington, D.C., which is subject to influences making for tremendous advancement of American interests.

The evening is a lucky time for all who occupy public office and should be favorable for banquets and receptions.

The seers give insistent advice regarding the care of the health and predict an epidemic of colds that will affect business and professional life.

There is a sign of promise for the making of new friends. It is a favorable day for meeting future clients or business associates.

Wise men and women will devote time for rest and recreation under this rule, which is promising for week-end excursions and family reunions.

Persons whose birthdate it is have the augury of a prosperous year in business or professional work.

Children born on this day should be keen of mind and strong of body. The subjects of this sign usually succeed in life through their own efforts. They are most popular, but incline to marriage late in life.

Lyrics of Life

By Douglas Malloch

THE SIMPLICITY OF LIFE

No treasure like a kiss,
The day to glorify,
No gift as rich as this,
No matter how we try.
No tribute like a tear
Shed for another's grief,
No sentence as sincere,
As certain of belief.

No beauty like a smile,
That makes all faces fair;
Not all our painted guile
With laughter can compare.
No comfort like a hand
Given by friend to friend,
That minds can understand
And hearts can comprehend.

How wonderful to live!—
Nor difficult at all.
The poor a kiss can give,
The great a tear let fall.
A kiss, a tear, a song,
The clasp of friendly men—
Whatever may be wrong
These can make right again.

(Copyright, 1928, Douglas Malloch.)

BONELESS HERRINGS

LONDON, Dec. 13.—Boneless kippered herring, at the rate of 5000 an hour, are turned out by a new machine. Of the 279 bones in a kipper, 170 are removed by the machine, the others being harmless.

CALENDAR WATCH

LONDON, Dec. 13.—An oblong wrist watch made here, one inch by one and a half, tells time, the days of the week, the month, the date and the phases of the moon.

THE LUCKIEST LADY

—BY— RUBY M. AYRES

THE STORY THUS FAR:

BIDDY SAUNDERS—the Little Flapper—always called her young adopted mother, MARNA PAGET, the Luckiest Lady, for she thought Marna had everything her heart could wish—youth, beauty, wealth and the love of a devoted husband. But Marna was unhappy. She had married without loving GEORGE PAGET, and three months later had met HUGH HUBBARD and given him her heart. Neither of them had wanted to hurt George. Hubbard had gone to China. But after years of separation, they realize their love is stronger than ever. The Little Flapper, as she grows older, worries a little about Marna, and her friend, the Big Flapper, DOLLY BENSON, has suggested to her that Marna is not happy with George.

TODAY'S INSTALMENT

VII.—ENDLESS PUNISHMENT

George Paget was such a fine man, such a sportsman, and he trusted them both so utterly.

"Why couldn't I have loved him as I love Hugh?" Marna asked herself hopelessly as she knelt by her bedroom fire on the night of the Little Flapper's eighteenth birthday and looked back, as she was always looking back, to the days of her short-lived happiness.

George Paget had done so much for her, had loved her so well and so faithfully, and yet it all counted as nothing when it was put into the scales against one look from Hubbard's steady eyes.

"And I have lived for five years without seeing him even once," she thought wonderingly. "And I have managed to get along somehow, and I haven't broken my heart or even got very thin or old-looking. It's only myself only my heart and mind, that really knows what these five years have been."

The Little Flapper had helped. Without her love, Marna often believed she would have died.

But the Little Flapper never failed her.

She was never too tired or too occupied with her own affairs to respond at once to Marna's slightest wish.

"I wonder where I should have been if it hadn't been for you?" she said once dreamily; and Marna answered promptly:

"Oh, there are lots of kind people in the world who would have taken pity on a Little Flapper like you."

Biddy Saunders shook her head.

"There could never have been anyone so wonderful as you," she declared fondly; then she was silent for a moment before she said again:

"It's like a bad dream—all that part of my life before you came. The theatre and the awful men and women——"

"Don't think of it," Marna said quickly. "It doesn't do to look back into the past."

The Little Flapper turned round—she was sitting hunched up on a stool at Marna's feet—and looked up at her with interested eyes.

"It's funny you should say that," she said with a little laugh. "Dolly Benson says that sometimes there is an expression in your eyes as if you are looking back into the past—a long, long way back."

Marna colored faintly.

"Dolly Benson is too imaginative," she said; but she knew it was the truth, for often and often in the midst of some gaiety, or when she was with her husband, listening to his good-humored, disconnected talk, her thoughts would suddenly slip back, as if someone had pushed them down from the top of the hill to which she had so painfully dragged them. And in an aching imagination she was again with Hugh Hubbard, listening to his voice—remembering every word he had ever said to her, re-living for a moment that wonderful sense of completeness and contentment.

"It was too wonderful to last—too wonderful," she told herself passionately as she knelt by the fire, holding her hands to its warmth, and she wondered if Hugh felt that, too. Hubbard was a strong man and a patient man. He had been able to bring quiet philosophy to bear upon his trouble, and to deaden his pain by work. Marna knew that, and was glad to know it, even while sometimes it hurt her to think perhaps he was less unhappy than she was.

"He's got his work and his freedom, and I'm tied, and I've got nothing—nothing," Marna often told herself hopelessly. "I'm just useless. All I can do is to think and remember—and love Biddy."

For she always came back to that thought with a sense of gratitude.

Presently she roused herself with a sigh and rose to her feet, crossing again to the long mirror and regarding her slender reflection with serious eyes.

It was eternally in Marna's thoughts that she must always look her best, in case one day Hugh Hubbard unexpectedly came home. Although it was so long since she had seen him, in imagination she lived her life for him and as closely to him as possible. When the sun shone, she wondered, if he, too, was in the sunshine; when she looked up at the moon, she told herself that somewhere the same moon also looked down upon him. If she chose a new frock she found herself wondering if it was what he would like, and she had hesitated for a long time about cutting off her hair, in case it would not meet with his approval when he came home. When he came home—a hope now so long deferred that sometimes she did not believe she would ever see him again, and then at other times she was so conscious of his nearness it would not have surprised her to know he was already in London.

Would he think she had changed very much?

Her eyes asked a wistful question of the mirror.

"Perhaps not very much," she told herself hopefully. "But you don't look twenty any more, or anything near it."

She sighed, and then turned with a guilty little start as the door opened and George Paget came in.

He was immaculately dressed, and he wore his monocle on the wide black silk ribbon which still always so intrigued the Little Flapper.

"You look like a duke," she invariably told him on such occasions, a statement which made George Paget square his already square shoulders and throw out his chest with pride.

"If you think you look like a duke's daughter, you're mistaken, don'tcherknow!" was his invariable answer.

There was a great affection between the Little Flapper and George Paget, because they also met upon the mutual plane of their love for Marna, even as the implacable Harnigan and the Little Flapper met.

"'Pon my word, Marna," Paget said now, regarding his wife with delighted eyes, "you get more abominably conceited every day. Why need you stand and admire yourself, when I can do all the admiring that's good for you?"

Marna laughed and sighed together.

"I wasn't admiring myself. I was thinking how middle-aged I'm getting."

"Middle-aged!" Paget was indignant. "Middle-aged! Rot! What about me, then?" he demanded loudly. He came close up behind her, so that they were both reflected in the long mirror.

"Make a good-lookin' pair, don't we?" he submitted modestly. "I've put on flesh a bit during the past five years, I admit, but I don't know that it's exactly unbecoming. What d'ye think?"

"I think you're the handsomest man I have ever known," Marna said; but she spoke absently, and when he would have put an arm round her she avoided him and moved swiftly away. "We ought to go down. People will soon be arriving."

"Suppose we ought," Paget agreed, but he lingered for another moment to settle his already immaculate tie before he followed his wife from the room. He was not a vain man, but for Marna's sake he was always most particular and fastidious about his appearance.

"Wonder if Hubbard's put on as much weight as I have?" he said irrelevantly as they descended the stairs.

Marna stood still, a step below her husband, her hand gripping the baluster rail very tightly, her lips suddenly pale.

"Why, what ever made you think of him?" she asked breathlessly.

George Paget laughed rather guiltily.

"Oh, nothing! Remembered him here at another dance we gave, that's all. How many years ago, Marna?"

"Nearly six."

"Suppose it is." Paget cast another glance at himself in a mirror in the hall below. "Time flies when you're as happy as we are, doesn't it, Marna?"

Marna did not answer. She looked rather pale still, and there was something pathetic of the big drawing-room, which had been turned out and transformed into a bower of flowers with cunningly hidden lights.

It had given her such pleasure to see that in its own way everything should be as perfect as possible for the Little Flapper, and now just the mention of Hugh Hubbard's name had altered everything and brought back the unlifting shadow which for a little while she had managed to expel. Passionate bitterness and resentment rose in her heart because he was not here with her. What had they done, that they should be punished so endlessly? Why was she never to be allowed the happiness for which she craved?

The Little Flapper danced up to her, all eagerness and excitement, but her smiles faded when she saw the shadow on Marna's face.

"What's the matter, darling," she asked anxiously.

Marna smiled rather constrainedly. "Nothing. Why should there be? Biddy, don't you think the room looks wonderful?"

"Wonderful! "But Biddy spoke half-heartedly, and she kept glancing at Marna with puzzled eyes. Her beloved could change so quickly, from radiant happiness to sadness—so quickly that Biddy's simple mind could neither follow nor understand its rapid transformation.

(To be continued.)

Uncle Wiggily

A Bed-Time Story by Howard R. Garis

UNCLE WIGGILY'S QUEER CANE

(Copyright, 1928, McClure Syndicate.)

"Where's my red, white and blue striped rheumatism crutch? Has anybody seen my crutch?"

Uncle Wiggily, who was hopping around in the front hall of his hollow stump bungalow, called this aloud so Nurse Jane and his wife could hear him away out in the kitchen where they were.

"Your rheumatism crutch, my dear?" asked Mrs. Longears. "Isn't it right there where the children hang up their hats?"

"It doesn't seem to be, but I'll look again," the rabbit gentleman answered. It took him some little time to search along the hatrack, for there were so many little rabbit boys and girls in his family—at least forty sixteen twenty-three at the least count—that a very large hatrack was needed.

The rabbit hopped home.

But the red, white and blue striped rheumatism crutch wasn't there—at least Uncle Wiggily said it wasn't.

"Oh, my dear!" laughed his wife as she came hopping out of the kitchen, wiping her paws on her apron, for she had been making a turnip long cake, "you never can find anything! Let me look!"

But Mrs. Longears had no better luck than did her husband. The rheumatism crutch was gone and when Nurse Jane came in to help look, the muskrat lady housekeeper said:

"Oh, I remember now! I let Mrs. Twistytail, the lady pig, take your crutch, Uncle Wiggily, to use for a clothes pole. You didn't seem to carry it with you these last few days and I thought your rheumatism was all better."

"It was until today," said the bunny uncle, "and now when I need my crutch to go hopping out for adventures it isn't here."

"Oh, I'm so sorry I let Mrs. Twistytail take it," squeaked Nurse Jane. "But her clothes line was sagging down and there was nothing else I could give her in a hurry to hold up her washing."

"Oh, it's all right," said Mr. Longears. "I'll take this cane with me and on my way home I'll stop at the pig pen and get my crutch from Mrs. Twistytail if she is through with it."

"Her clothes ought to be dry by then," said Nurse Jane.

So Uncle Wiggily took a large brown cane, with a crooked handle, from the corner of the hall and went out with the stick dangling on his paw. He limped only a little with his rheumatism, and he only wanted a cane or crutch so that if he became lame, while out adventuring, he would have something to help him get home.

"The cane will do very well," he said. "I may not need it at all."

Now as Uncle Wiggily hopped along swinging his cane, he happened to think that he ought to go in the kennel house and call on Mr. Bow Wow, the dog gentleman, who was ill with a cold. So pretty soon the rabbit gentleman was in front of the place and in he went to see Mr. Bow Wow.

Jackie and Peetie, who were just home from school, saw Uncle Wiggily go in their house with his cane and Jackie said:

"I know a funny trick we can play on Uncle Wiggily."

"What?" asked Peetie.

"See that cane he has," went on Jackie. "Well, while he's in our house talking to Pa and Ma we'll take his cane away. We can easy sneak in and take it out of the hall, where he stands it."

"That won't be any fun," barked Peetee. "Ma will lend him a broom stick to walk home on if he limps with rheumatism."

"Wait! You haven't heard it all yet," chuckled Jackie. "In place of Uncle Wiggily's wooden cane we'll put a big, long icicle. And when he takes the queer icicle cane home and stands it in his warm bungalow, it will melt and he'll be as surprised as anything."

"Oh, that's a good joke!" laughed Peetie. So while Uncle Wiggily was talking to their father and mother in the kennel house Jackie and Peetie took away his wooden cane. They found a long, thick icicle with a crooked handle just like the bunny's cane. And they only put the icicle in place of the real cane just a few minutes before Uncle Wiggily came out, so it had no chance to melt.

Knowing nothing of the queer cane he was carrying, or his rheumatism did not hurt enough to make him lean on the stick, the rabbit hopped home. He took the cane into the kitchen with him while he got a piece of carrot pie from Nurse Jane. As he ate the pie Uncle Wiggily leaned his icicle cane near the stove.

All of a sudden there was a hissing, spluttering sound and the icicle cane melted into a puddle of water.

"Ha! Ha! Ha!" laughed the bunny when he saw what had happened. And Jackie and Peetie who had followed him home to look in the window, also laughed. Then they gave Mr. Longears his real cane. And if the knife and fork will stop pretending they are teaspoons and keep out of the sugar bowl, I'll tell you next about Uncle Wiggily and Sammie's sandwich.

STRANGE AS IT SEEMS— by John Hix

IN DAYS GONE BY

What Peterborough People Read in The Examiner.

25 YEARS AGO TO-DAY.

Sunday.

10 YEARS AGO TO-DAY.

Friday, December 13, 1918.

Crown Attorney Hatton awarded judgment against the county which must supply him with a proper office.

Local Children's Aid Society addressed by Mr. Kelso, Superintendent of Ontario and elects officers as follows:

President—Sheriff Hall.
Vice-President—W. Dunlop.
2nd Vice-President—Mrs. Roger.
Secretary—J. H. Burnham.
Asst. Secretary—J. W. Bennet.
Agents—Chief of Police Rozel, County Constable Cochrane.
Solicitor—E. B. Edwards, K.C.

Peter Gettas' All Stars won challenge bowling game from Grocers, and incidentally, a chicken supper. The teams were: Fielder, Heaslip, Gettas, Henderson and Solomon for the All Stars, and Ross, Gillespie-Routly, Fitzpatrick and Weber for the Grocers.

Why We Do What We Do.

WHY A BLOW ON THE HEAD MAKES YOU SEE STARS

By Mehran K. Thomson, Ph.D.
(Author, The Springs of Human Action)

It is possible to see stars on the darkest night or in bright daylight. But the stars you see under these conditions are not the celestial bodies in the sky.

A blow on the head makes you see a special type of star. The same thing happens when a boxer gets a good blow on the chin that sends his head back with a snap. Any kind of fall in which the head is struck or violently shaken causes you to see stars.

On a clear, moonless night the heavenly bodies we call stars are seen first with the eyes and then with the brain. That is to say, the brain is made aware of these stars through the mechanism of the eye and all its appendages, including the optic nerve, which carries the impression to the back of the brain where reside the visual centers. In the last analysis you see with the brain and not with the eye. But without the eye the brain would have no contact with external objects.

But in the case of seeing stars as the result of a blow on the back of the hea or a severe jolt to the whole brain the mechanism of the eye is not involved. You perceive the stars directly with the brain. Hence presumably a blind man whose visual centers are intact may also see stars as the result of a blow on the head although he is unable to see the heavenly bodies because of defective eyes.

The visual centers of the brain can respond to stimulus only by seeing something, whether the lights come through the eye, or the brain itself is directly stimulated by a blow or a severe jolt.

The blow-stimulated visual center sees stars because it is capable of responding only to light, and the streaking light waves appear as a myriad of stars. When the optic nerve is jarred the stimulus impresses the brain as being a light stimulus and you think you see a flashing light or whole swarms of lights like moving stars.

Why do you do what you do? Ask Dr. Thomson. Write care of this paper, and send stamped envelope for reply.

(Copyright, 1928, McClure Syndicate.)

PATRONS GIVEN OYSTER SUPPER

Interesting Information is Given by Speakers as to Grading of Cheese.

LARGE ATTENDANCE

(Examiner Correspondence)

NORWOOD, Dec. 13.—Mr. and Mrs. George Wheatly, assisted by their patrons of the Daisy D. cheese factory, were hosts at an oyster supper held in the town hall, Norwood, on Friday evening. The tables which were very tastefully decorated for the occasion, were laden with all kinds of delectable foods. The first tables were filled at 7.15 and supper was served and continued to be served until 9 o'clock, owing to the large crowd in attendance.

After supper a program consisting of speeches and music was given with George Elliott of South Dummer, acting as chairman. Mr. Elliott, an entertainer from Hastings, provided the amusement of the evening with his jokes and humorous songs. The speakers were men who could give the patrons some interesting information with regard to the grading of cheese, the cleanliness of milk, etc. They were Joseph Burgess, of Montreal, chief dairy produce grader for the Dominion; James Irwin, local grader from Belleville; William Drury, of Warkworth, and George Hagerman, of Belleville. Short addresses were also given by Rev. Mr. Moyer, Rev. Mr. Philpot and G. A. Brethen.

At the conclusion of the program the young folk lost no time in clearing the floor space where they danced until the early hours of the morning. The music was provided by an orchestra composed of Mr. and Mrs. Brooks, Joe McNeely of Trent River and Harry Fife and son Harold, of Norwood.

A hearty vote of thanks was extended to Mr. and Mrs. Wheatly for their kindness in bringing about such a happy event.

LAST RESORT

RIO DE JANEIRO, Dec. 13.—The last outpost of public gambling, the palatial Copacabana Casino, has recently been closed by the government

FINANCIAL NEWS

To-day's Quotations

Closing Figures on Principal Active Stocks

Mines—Grain—New York—Canadian

NEW YORK MARKETS

Over STOBIE-FORLONG & CO. Wire

2.30 P.M. Quotations

NEW YORK STOCKS	High	Low	Last
American Can	98⅞	98⅜	98⅜
Balt. and Ohio	118	117	118
Sinclair	38	37	37¾
Chrysler	121¼	114¼	119¼
St. of N.J.	53	52	52⅞
General Motors	188½	186¾	186¾
Hudson Motor	83⅞	81¾	82¾
Inter. Nickel	229	215	229
Schutze	41½	41¼	41½
Marland Oil	42½	42	42½
U. S. Rubber	40⅞	40	40⅝
MontgomeryWard	321	319¼	319
U. S. Steel	153	151	152⅛
Yellow Cab	36¾	36	36¾
Allied Chem.	228	226	226⅝
Beth. Steel	82½	81¼	82½
Cons. Gas	101⅛	99½	180½
Int. Comb.	65¼	64⅛	65¼
Radio	312½	300	300
Texas G.	72⅝	72	72⅝
Hup.	74¾	73½	73¾
Nash.	97¾	95⅞	96⅞
Overland	29⅛	28⅝	29
Packard	156⅞	149	150½
Houston Oil	105	92	92½
Kennecott	135⅝	132¼	134
Anaconda	108	105⅛	106½
Greene Copper	165½	162	165½

WINNIPEG WHEAT.	High.	Low.	Last.
Dec.	117½	116½	117⅜
May	124	123	123⅞
July	125⅝	124¾	125⅝

CHICAGO WHEAT.			
Dec.	116⅝	115⅝	116⅛
March	119¾	118⅝	119⅛
May	112⅝	121¼	121⅞

CHICAGO RYE			
Dec.	101⅝	100	101½
March	104⅛	104	104
May	106⅝	105½	106⅝

CHICAGO CORN			
Dec.	84¼	82⅞	83
March	87¾	86⅝	86⅞
May	90½	89½	89¾

CHICAGO OATS			
Dec.	48⅝	48⅜	48⅜
March	48⅛	48⅛	48⅛
May	49	48⅝	48⅝

TORONTO STOCKS

Supplied by CASSELS, BIGGAR, TURNER & CRAWFORD Peterborough

2.30 P.M. Quotations

1.40 o'clock	High	Low	Last
Abitibi	45	43¾	45
Bell Telephone	167	167	167
Brazilian	69¼	69	59
Brit. Amer. Oil	48	47¾	48
Brompton	35½b	35½b	35½b
Building Prod.	40	39	39½
Burn, F. N.	85	85	85
Canada Cement	32	32	32
Canada Dry	75	75	75
Canada Malting	30	30	30
Can. Canners	22	21½	22
Can. Ind. Alchol	42	41¾	42
C. P. R.	228	227	227½
Carlings	33	32¾	32¾
City Dairy	73½	71	71
Dis—Seagrams	18¾	18¼	18½
Hiram Walker	73¾	70	71
Int. Nickel	37⅝	36¼	37½
Int. Petroleum	48	47¼	47¼
Imperial Oil	89	89	89
Laura Secord	45s	45s	45s
Loblaws	94½	94	94
Massey-Harris	84	83½	83½
McColl-Frontenac	31½	31½	31½
North Bakeries	47¾	45½	45½
Page-Hersey	116	116	116
Shredded Wheat	88	86¼	88

MINING STOCKS

Over F. G. OKE & COMPANY Wire

2.30 P.M. Quotations

	High	Low	Last
Abana	291	281	285
Amity	28	26	26
Aconda	14	..	..
Ajax Oil	45	..	..
Amulet	276	270	272
Apex	3B	..	..
Area	12	..	..
Argonaut	1½	..	..
Arno	17B	..	..
Baldwin	1B	..	..
Barry Hollinger	30	28	30
Bathurst Mines	37	36½	36½
Beaver	68A	..	..
Bedford	40½	40¼	40¼
Bidgood	36	27	36
Capital Rouyn	7½	7	7
Capital Silver	7B	..	..
Castle Trethewey	37	..	..
Cent. Manitoba	65	61	63
Chaput Hughes	7¼	..	..
Columbus Kirk	1½	..	..
Coniagas	200	..	..
Corona	3B	..	..
Crown Reserve	29	27	27
Dome	875B	..	..
Duprat	3B	..	..
Goldale	12	..	..
Gold Hill	7½	7	7½
Goodfish	20	19½	20
Granada	19	18½	19
Hollinger	815	800	815
Howey	98	97	97
Int. Nickel (new)	3900	3650	3875
Keeley	38B	..	..
Jackson Manion	18	..	..
Kirkland Hunt	4½	..	..
Kirkland Lake	130	127	128
Kootenay Flor.	20½	20	20½
Lebel Oro	15B	..	..
Lake Shore	1675	7650	1675
Laval Quebec	9½	7	9
Macassa	18B	..	..
Malartic	94	80	90
McDougall	44	40	43
McIntyre	2050	..	..
Mining Corp.	360	350	360
Newbec	28	27	28
Nipissing	395	385	385
Noranda	5575	5450	5550
Peterson Cobalt	24B	..	..
Pawnee Kirk	5½	5¼	5½
Pioneer	39	36	39
Potter Doal	1½	..	..
Premier	220	..	..
Ribago	4½	..	..
San Antonia	20	19	20
Stadacona	7½	..	..
Sudbury Basin	685	650	670
Sylvanite	202	200	200
Towagmac	345	340	345
Teck Hughes	800	790	790
Treadwell Pref.	1000B	..	..
Vipond	62B	..	..
West Dome Lake	9B	..	..
W. Hargreaves	162	150	156
Hudson Bay	1870	1840	1870
Sherritt Gordon	640	630	640
Mandy	132	126	132
Pend Oreille	975	940	975
Thompson Cad.	26	..	..
Graham Bosquet	25B	..	..
Siscoe Gold	70¼	70	70
Mond Nickel	3825	3625	3825

Wet Weather In Argentina Strengthens Wheat Values

CHICAGO, December 13 (Canadian Press). — Wheat prices here averaged higher early to-day owing largely to Liverpool quotations being firmer than expected and to rains in North Argentina delaying the movement of wheat. Wet weather over the corn belt had a strengthening effect on the corn market. Opening at a shade to ¼ advance, Chicago wheat reacted somewhat and then hardened again. Corn started unchanged to ⅜, and subsequently rose all around. Oats displayed independent strength.

Opening prices were: Wheat, December 115⅝, March 118¾. Corn, December 83⅞, March 87⅛. Oats, December 48½, March 48⅜.

Toronto Trading Dull With Prices Irregular

TORONTO, Dec. 13.— (Canadian Press.)—Trading was dull on the Toronto Stock Exchange to-day, while prices were irregular. Hiram Walker sold off heavily to 70½, a loss of three an a half points while Building Products was strong at 40½, a gain of three and a half. International Nickel New continued to lead the market and gained a quarter to 37.

Dairy Issues were active. City Dairy opened strong at 73½ for a gain of 1½, but by noon had dropped to yesterday's close. Farmer's Dairy gained 2½ points to 25. Massey Harris lost 1½ to 83½. Page Hersey dropped one to 116 and Hayes Wheel rose 1½ to 46½ and Canadan Dredge one to 65. Brazilian went down one to 69 and Canada Cement a half to 93½. Dominion Power lost two to 74 and Northern Bakeries a half to 46. Goodyear dropped one to 237. Imperial Oil was up a half at 89., McColl Frontenac 25 cents at 2.00 and British American Oil a quarter at 48, while International Petroleum dropped a quarter to 47¾.

Canadian Vickers Merger With Airways Is Denied

OTTAWA, Dec. 14 (Canadian Press).—The Morning Citizen carries the following in its news columns yesterday.

"Prompt denial was given last night by Victor M. Drury, director of the Canadian Vickers Company, to a report that his firm had entered into a merger with the new Interprovincial Airways and Western Canada Airways. The rumor still persists, however, that some gigantic move has been concluded whereby practically all of the larger aircraft concerns of the Dominion have formed a protective alliance against possible swamping by American concerns, some of which are becoming very powerful.

"The rumor of the merger calls for a mutual protection merger of Western Canada Airways with what was until a few weeks ago International Airways of Canada.

"This firm changed its name after absorbing as subsidiary companies, London Air Transport, London, Ont.; Canadian Air Express, Toronto, and Canadian Airways of Montreal, becoming Interprovincial Airways.

"Should the rumor of a further amalgamation prove true, it is conceded here that the combined company would have almost complete control of aircraft operations throughout the Dominion."

OTTAWA, Ont., December 13. — (Canadian Press.) — Production from the boilers, tanks and engines industry in Canada during 1927 was valued at $5,945,694. The total represents an increase of 11 per cent. over the value of $5,343,208 reported for 1926, according to records compiled by the mining, metallurgical and chemical branch of the Dominion Bureau of Statistics at Ottawa.

Thirty-three concerns reported in this group in 1927. Eighteen were in operation in Ontario, seven in British Columbia, fo ruin Quebec, and four in repreesnted a capital amounting to Nova Scotia. Thees establishments $9,329,528, and gave work to an average age of 1654 employees throughout the year. Payments for salaries and wages totalled $2,260,284; expenditures for fuel and electricity amounted to $141,066, and materials used in manufacturing cost $2,853,951. The value added by the manufacturing processes was $3,091,743.

Mining Briefs

A Special Service to The Examiner

American interests are reported to be interested in some interesting prospects in the Patricia field. One or two local syndicates stand to benefit. Among these are the Trout Bay Syndicate, which owns considerable territory in this camp. The major discovery is described as a large mineralized zone, or dyke, from 250 to 300 feet and thousands of feet in length, containing many veins of blue quartz with gold content and visible gold in some places. The New York deal also includes a major interest in the Galena Island Syndicate property. Trout Bay Syndicate shareholders will participate also in the Galena Island Syndicate. One result of the completion of the transaction will be the complete financing for the development of both properties.

The New Goudreau Gold Mines, Limited, was incorporated recently with an authorized capitalization of 1,000,000 shares of no par value. It is understood that upon completion of all financing some 150,000 shares will remain unissued. The property of the company consists of some 530 acres five miles from Goudreau station, in the district of Algoma. The property was developed to a depth of 450 feet by the Goudreau Gold Mines, whose operations were terminated by lack of funds. The company has a mill erected and complete equipment installed. Work will now proceed under the direction of the new management. Officials tell the Financial News Bureau that sufficient ore has been indicated already to justify the operation of the mill and plant. It is expected that the production stage will be reached without further encroaching on the company's unissued stock. The shares of the old company are quoted at 4 to 5 cents on the unlisted market and, as the shares are exchangeable for stock of the new company on a ten for one basis, this should put a price of 40 to 50 cents on the new stock.

Considerable interest centres on operations to be carried out on the South Lorrain property of the Mining Corporation of Canada. As announced in the last progress report, the company was to spend an effort in developing a hitherto unexplored section of the property. This section was regarded as promising as conglomerates were numerous. In the Cobalt camp all silver and Cobalt values were associated with these conglomerates and it is hoped that such will prove the case on the South Lorrain property. No official word of progress made has been made but it is expected that news will be forthcoming shortly.

Present work at the Kipper-Tashota property, in the Tashota-Kowash gold area of Ontario, is being concentrated on the No. 1 vein where a standard shaft—7 by 11 feet—is being put down. Present depth is approximately 12 feet. The No .1 vein at this point is said by the mine manager to be about 75 feet wide. The shaft is crossways on this vein, going down from the hanging wall side. The shaft is going straight down and as there is very little dip to the vein—and what dip there is being to the east—it is expected that the vein will remain in the shaft for some considerable distance.

News From the Mines

Through Solloway, Mills & Company

Mayland

We are informed from Calgary that that Mayland well has reached a depth of 4,680 feet and is now in the lower Kootenays. A well-known western geologist states this wll should be in the Home sands within another 70 or 80 feet. Production from here is almost assured.

Pandora

We wish to correct our bulletin of Novemper 30th stating that Pandora had closed down. We are informed by the secretary that they have a property that gives every indication of becoming a real mine. No work will be spared to prove it up. Lateral work from the 100 foot level has been temporarily suspnded as this was being done by hand steel and the cost was excessive. When a plant is installed further work will be proceeded with. In the meantime ,surface exploration work is in progress. During this work a vein to the north was uncovered for a length of 300 feet with widths up to nine feet, giving a general assay of approximately $9 a ton.. A meeting of the directors has been called for December 17th when future development plans will be decided on.

Abana

According to Street gossip Tuesday Charles Spearman has resigned as consulting engineer of Abana Mines. No official confirmation of this is available yet, but it is quite possible an announcement will be made today. It is understood that one of the conditions required by Mr. Connell before he accepted a place on the board was that a change be made in engineering control.

Okalta

According to Calgary advices the Okalta No. 1 well is now producing 600 barrels of high grade naphtha on three separators. Two special separators are now on the road to this well and it is anticipated they will further increase production by perhaps 200 barrels.

Vulcan

The Vulcan No. 1 well has been cleaned out somewhat and is now giving production of approximately 110 barrels daily, the most it has produced in two years. Immediately new drill rods are received it is expected they will be able to drill past the lost tools and deepen the well to some extent.

McLeod

The McLeod No. 3 well is reported to be 96 feet in the lime and has a small showing of oil.

Arno

We understand the installation of a mining plant is practically completed at the Coxheath property of Arno Mines. From previous work done at this property it is anticipated that around 150,000 tons of good grade copper-gold ore will be made immediately available.

Crown Reserve

It is difficult to find a cause for the recent sharp decline in the shares of Crown Reserve. It is well known that Crown have at least $1,000,000 worth of blocked out ore on the upper levels with much more indicated. Work is proceeding rapidly on the lower horizons proving the extensions of the upper ore zones, and it is known a great deal of success is being had. The property is well equipped and financed. It is our firm belief a mine of importance will be provd by this Larder Lake company within the course of the next few months.

Comment On the Market

A Special Service to The Examiner.

Durant Motors Cash Assets Approximate $2,000,000.

Durant Motors of Canada, Ltd., will close the year 1928 with cash assets of approximately $2,000,000, The Financial News Bureau is advised authoritatively. In addition to this the company has inventories, which, it is understood, will bring total current assets to a figure comparable with the par value of the stock outstanding, which now stands at $2,847,220, shares being of $10 par.

The company is just completing the best operating year in its history. The number of cars produced will approximate 15,000, as compared with 9,000 produced in 1927.

The company looks forward to another good year in 1929, due in part to the increased buying-power of the people of Canada, but largely also to the increased scope of the company's business afforded by the granting of larger export markets to Durant of Canada, notably in South American counties. If sales in these new markets work out well, the company expect a very substantial increase in earning power from now forward.

Contest for Copper Supremacy Looms Ahead of Four Provinces

While Ontario leads British Columbia in the value of production of minerals by a very large margin, the respective totals in 1927 being $90,000,000 against $60,750,000, the Coast province occupies the supreme place in the Dominion with respect to various metals, including lead, copper and zinc, and has wrested the palm from Ontario in silver output. Ontario leads in combined production, because of its enormaus output of gold and nickel. It is estimated officially that British Columbia will produce in 1928 approximately $62,000,000 in minerals, or some $1,250,000 better than last year, while Ontario promises to contribute $100,000,000.

Comparing the output of British Columbia and other provinces, it looks as if it will be a considerable time before its supremacy in lead and zinc will be seriously challenged, although Sudbury Basin properties in Ontario and the copper-zinc properties of Quebec will bring these two provinces more favorably into the limelight.

With respect to copper, British Columbia position will not be seriously disputed by both Ontario and Quebec within the next two or three years. The Coast province in 1927 produced 91,685,842 pounds of copper compared with 45,334,303 for Ontario and 3,121,677 pounds for Quebec. Noranda is now producing copper at the rate of 36,000,000 pounds per annum and at the beginning of next year the second united of the smelter will be in operation, which in good time should bring production up to 72,000,000 pounds per annum. Noranda mine is now developing its enormous, high-grade physical assets at dept. At the same time several other important copper properties in the area are approaching a production stage. Pressure for increased tonnage for Noranda smelter looms on the horizon.

A large copper smelter is under way at Sudbury, Ont., for International plans will be enlarged, with the probable result that a capacity of 125,000,000 to 150,000,000 pounds of copper annually will be effected by 1930.

Manitoba is another province that is going to loom in a large way as a copper production appears assured from the Hudson Bay and Sherritt-Gordon companies.

In the meantime British Columbia appears assured of another copper smelter of large size, so that it can be counted on to increase output.

There is in prospect within the next four years of a total production for Canada of approximately 500,000,000 pounds of copper annually, of which Ontario could easily dispute with British Columbia the lion's share.

Speculation In Stocks Settles At New York

NEW YORK, December 13. Canadian Press. — Speculation in stocks quieted down considerably in to-day's market, which was featured by the strength of non-dividend paying railroad stocks. Wide fluctuations continued in some of the high priced industrials and specialties but the general undertone was firm.

There was no change in the credit situation. Call money again renewed at eight per cent with funds so plentiful that the rate was lowered to seven and a half. Additional shipments of gold from Canada brought the total on the current movement to $15,000,000.

A revival of speculative activity in rails was influenced to some extent by reports of the increasing freight car traffic and the prospect of dividend resumptions on a few issues.

Chicago Great Western issues advance dto a new 1928 high level and Chicago and Alton issues, Erie common, Western Maryland common and second preferred and Pennsylvania, were among the many issues to sell two to four and a half points higher.

Radio broke nineteen points in early trading but recovered all its loss by early afternoon. Packard Motors converted an early loss of nearly six points into a gain of four.

Burroughs adding machine which soared 16 points yesterday moved up eight more to-day to a new high record at 230.

Standard Stocks Soar After Light Opening

TORONTO, Dec. 13. — (Canadian Press.)—Following an easy opening on the Standard Mining Exchange to-day, prices took an upward movement and stock issues which were almost obscure during recent weeks came to the front and registered gains. Bidgood became an early favorite and sold heavily for a gain of six and a half points to 35. Noranda, however, was weaker and dropped 50 cents to 55.00. McDoughall went up four to 45, while Malartic sold off to 88 for a los sof seven. Murphy continued its recent upward movement and gained another two and a half points to 68½, going as high as 71. Sisco was another prominent issue, recovering from yesterday's losses to register a two and a half gain at 70½. Wright-Hargreaves went up three to 1.58. Sudbury Basin ten to 6.75 and Hollinger ten to 8.25.

Mining Corporation lost five to 3.55, Nipissing ten to 3.80, Sherritt-Gordon five to 6.35, Silvanite ten to 2.00 and Teck Hughes five to 7.95. Abana dropped seven to 2.86, Pend Oreille twenty to 9.55, while Big Missouri gained one to 70, Central Manitoba one to 63, Jackson Manion two to 19 and Hudson Bay and Mandy Mines were unchanged.

GRAIN SHIPMENTS

FORT WILLIAM, Ont., December 13 (Canadian Press). — Five grain boats are on the list of vessels clearing from the post of Fort William, Port Arthur Harbor yesterday with 1,467,000 bushels, all for Buffalo.

It is understood that underwriters have definitely declined to extend insurance on any vessels after midnight even on the run between Fort William and Duluth. Thus the boats clearing yesterday will be the last to leave.

A full list of boats wintering here with grain on board will be issued shortly.

Following is yesterday's report on vessel movements:

Cleared—Wm. F. Finch, David P. Thompson, Buffalo, wheat, barley; Henry P. Werner, F. B. Squire, Sir Thomas Shaughnessy, Buffalo, wheat.

In port—Weyburn, discharging freight; Empire City, arrived for grain.

En route, due here this morning—James Watt.

The British Parliament held that country to be in a state of war with Germany until August 31, 1921.

BELLEVILLE OPENS SCHOOL

Collegiate Institute and Vocational Training School Cost $550,000.

SPECIAL CEREMONIES.

BELLEVILLE, December 13.—With many of the most prominent citizens of Canada present, Belleville yesterday formally opened its $550,000 collegiate institute and vocational training school. Hon. John S. Martin, who laid the corner-stone, was called upon to declare the imposing edifice open for use. He also was the first to enter his name in the book kept for recording visits by distinguished men.

In the afternoon the session was given over to the student body which heard addresses by H. R. H. Kenner, Principal of the Peterborough Collegiate Institute;; Dr. Charles Bishop of Albert College; P. C. McLaurin, Principal of the Belleville Collegiate Institute; A. T. Delury, Dean of the Faculty of Arts of the University of Toronto, and Hon. John S. Martin.

At the evening session representatives of the Provincial Department of Education were the guests of honor. A unique feature of the evening ceremonies was the introduction of Wellington Jeffers Diamond, who has been Secretary of the Board of Education since 1881. Mr. Diamond has passed his ninetieth birthday, is hale and hearty, and attends to his office duties each day.

Following the evening session students acted as guides and showed the gathering the many unique features incorporated in the new edifice.

OLD NORMANDY IS DESCRIBED

(Continued from Page 1)

peared to be thoroughly enjoyed by the audience. A classroom habit of dropping the voice at important septences, designed, probably, to keep the attention of pupils always on the qui vive, but a little disconcerting to an adult audience, prevented the whole of the professor's discourse from being intelligible to his hearers.

Mrs. J. F. Allan, in the chair, presented a hearty vote of thanks to the speaker and to Mr. Henry also and spoke of the forthcoming visit of Dr. Charles G. D. Roberts, who will speak under the auspices of the Women's Canadian Club.

DIES FROM SUFFOCATION.

ST. CATHARINES, December 13. — Canadian Press. — Stephen Boyle, a blind man of Merriton, aged 74, died in the hospital last night from suffocation when fire broke out in his house on Monday.

QUIET

The Easy is not like the old-time washer-woman who talked from morning till night, when she wasn't singing.

It works so quietly you wouldn't know it was in the house—if it were not for the wonderful results the Easy gives you in cleaner clothes, shorter washdays and freedom from drudgery and wash-board backache.

The Easy is well built from fine materials. It does not vibrate, rattle or make any unnecessary noise. There's a wholesome, satisfying sound to the "swashing" of the efficient Vacuum Cups as they move up and down flushing air, soap and water through and through the clothes.

Phone now for a free demonstration on your washing.

The EASY WASHER

A NUMBER OF GOOD USED ELECTRIC WASHERS

Reconditioned. For Sale CHEAP.

F. R. J. MacPherson Co., Ltd.,

450-454 GEORGE STREET.

3d-141

Re-Opening Announcement

MR. SID. WHATLEY wishes to Announce that his Premises have been thoroughly Renovated, also that he has Enlarged His Establishment by uniting the neighboring Store with his own; and with Special New Equipment, the Service of this

FISH AND CHIP SHOP

will be even better than before the fire which destroyed the old Cafe.

FOR FRIDAY AND SATURDAY we are giving a FISH AND CHIP DINNER of a New and Finer Variety.

'Phone Orders will be Delivered as usual.

'Phone for Yours TO-DAY, and try this Different But Delicious Meal.

SID WHATLEY

(Late Sec. Can. Legion)

193 CHARLOTTE STREET 'PHONE 2715

House: 11 till 2—4 to 12 p.m.

FREE PREMIUMS

With the Purchase, any time This Month, of a BEACH QUEBEC STYLE STOVE, with Oven, we will give FREE, customers choice of

6-Piece Set Aluminum Kitchen Ware

Fine Carving Set, Complete, in Case or a 10-Piece Set of OVEN GLASS

See Them at Our Show Rooms

THOS. H. RUTH

Implements and Stoves 184 Simcoe Street

EFFICIENT TAXI SERVICE

25c

to any part of the City

Call

752

for an

ALPHONSE T. FONTAINE

de Luxe Car, and have a chance to win some of the

$75.00 in Prizes

We are offering FREE

Ask the driver

4d, 5 8 11 13

DAVIS-THOMPSON COMPANY, LTD.

Insurance and General Agency

433 GEORGE STREET - - PHONE 40

1000 FANCY GIFT BOXES

GIVEN AWAY FREE

ONE GOES WITH EACH PIECE OF CHINA. WONDERFUL DISPLAY OF FANCY CHINA AT

ROUTLEY'S

341 GEORGE STREET

Open Evenings Until Christmas

4% INTEREST, compounded Half-Yearly, Paid on Deposits.

One Dollar opens an account. Special facilities afforded Depositors for the convenient transaction of their business, and accounts are subject to cheque withdrawal.

For Sums of $100 and upwards this Company's Debentures are issued in terms of one to five years, bearing special rates of interest, depending upon the term of investment.

MONEY TO LOAN.

Toronto Savings and Loan Co.

435-437 George Street, Peterborough.

BRASS SELLING OUT $25,000 STOCK XMAS AND WINTER GOODS

SHIRTS, HOSE, UNDERWEAR, GLOVES, TIES, SCARFS, PYJAMAS, HATS, ETC. COME EARLY!

FOLLOW THE CROWDS **-GREATEST BARGAINS IN YEARS-** EXTRA SALESPEOPLE

$1.25 Spats 25c

BROADCLOTH SHIRTS All Colors REG. $2. **99¢**

ALL WOOL COAT SWEATERS 3.95
VALUES TO $6.00. ALL COLORS

ALL WOOL FANCY SWEATER COATS REG. $3.50. ALSO WORK SWEATERS **$1.49**

Pullovers, Windbreakers, Coat Sweaters 2.95
VALUES TO $6.50. ALL SIZES, COLORS AND WEIGHTS. BE EARLY

Reg. $2.00 MEN'S GOLF **HOSE 99c**

Reg. $1.50 PIGSKIN LINED **MITTS 69c**

Belt Buckles & Belt-O-Grams 25c

75c President **BRACES** 59c Pair

BROADCLOTH SHIRTS 1.55
VALUES TO $5.00. 2 COLLARS TO MATCH, ALSO COLLAR ATTACHED. ALL NEW PATTERNS. SIZES 13½ TO 17½. SEE WINDOW. COME EARLY

MEN'S UNLINED GLOVES 1.95
REINDEER, SUEDE, TAN, CAPE, ETC. VALUES UP TO $3.50. ALL SIZES

MEN'S WORK SHIRTS
Reg. $1.25 Values at 88c
Reg. $2.00 Values $1.39

FANCY STRIPED PYJAMAS REG. $2.50 **1.69**

Flannelette Nightshirts **1.69**

Lined Gloves 1.88

Wool Gloves Reg. $1.50 ALL KINDS ALL SIZES **79¢**

BROADCLOTH PYJAMAS REG. $3.50 ALL SHADES **2.69**

ALL WOOL HEAVY RIBBED **HOSE** REG. 50c **35c** 3 PAIRS $1.00

SILK AND WOOL **Hose** REG 75c ALL COLORS **49c**

Handkerchiefs AT SELLING OUT PRICES. **79c Dozen up**

$1.50 Chamoisette GLOVES pr. 98c

Polka Dot Silk MUFFLERS REG. $1.50 ALL PUT IN FANCY BOXES **1.00**

Pigskin Gloves 2.95

BOYS' NIGHT SHIRTS SIZE 14 REG. $2.00 **98c**

"WOLSEY" 2-FOLD BOTANY **HOSE 69c** ALL WOOL 3 PAIRS $2.00

2000 TIES

ALL IN FANCY GIFT BOXES REG. 75c **49c**

$2.50 AND $2.00 **TIES** SELLING OUT **1.50**

$1.25 SILK TIES **75c**

WOOL COMBINATION UNDERWEAR SELLING OUT.... **2.98**
REG. UP TO $5.00. ALL MAKES

TURNBULL'S "CEETEE" SHIRTS AND DRAWERS REG. $4.00 AND $4.95 **2.95**

MEN'S COMBINATIONS & MEN'S HEAVY SCOTCH KNIT SHIRTS & DRAWERS REG. UP TO $2.00 FOR **1.25**

FANCY SILK SCARFS Regular $3.00 **$1.95**

IMPORTED SILK **MUFFLERS** ALL COLORS IN FANCY BOXES REG. $2.95 ... **$1.50** WONDERFUL VALUE

CAPS MEN'S CAPS — WINTER WEIGHT. WITH OR WITHOUT EAR-BANDS **98¢**

MEN'S CAPS VALUES TO $3.00. **$1.49**

MEN'S TROUSERS AT SELLING OUT PRICES

PURE WOOL CASHMERE SHIRTS AND DRAWERS **$1.69** Reg $3

Work Hose 23c, 5 for $1

BRASS
329 George St.

$2.00 Men's Work Pants - $1.69
$3.00 Men's Work Pants - $1.95
$6 Dress Pants for - - - $3.95
COMBINATION OVERALLS..... Reg. $3.50 for $2.49

KIWANIS CLUB IS PREPARING FOR BIG YEAR

Committee Drafted By President-elect John J. Turner and Executive.

SUPPER MEETING.

Only Three Members Named On Each Committee Instead of Usual Five.

At a preliminary organization meeting in Hooper's parlors last night, the 1929 Board of Directors of Kiwanis Club drew up its draft of committees, President-elect John J. Turner presided.

A new departure this year is the naming of only three men on each committee, with a view to concentrating the work of members. The following were named, the first mentioned in each case being chairman:—Agriculture: F. H. Dawson, J. B. Nelson, T. McGovern. Classification and Membership: J. A. McKone, H. J. Boyle, W. F. Huycke. Inter-Club Relations: H. C. Huffman, C. H. Elliott, A. Blade. Public Affairs: I. P. McNabb, H. J. McCannan, R. Haddow, J. J. Craig. Transportation: F. C. Webber, E. V. Taylor, I. Lillico. Sports: A. Moffatt, C. S. Browne, R. Taylor, C. McLean. Program: E. V. Morphet, G. Liddle, R. T. E. Hicks-Lyne. Attendance: W. Merrell, W. Kidd, M. Bredin. Goodwill and Grievances: C. D. Cook, J. R. Marshall, J. John. Kiwanis Education: J. I. Allen, J. John, Rev. J. D. Paterson. Publicity: C. H. Saunders, F. G. Stinson, J. R. Heron. Underprivileged Child: H. Gilgour, Dr. F. C. Neal, R. A. Wainman, Dr. G. R. Scott. Arbor Day: C. Lacheur, J. E. Smith, M. L. Sweetman. Business Standards: J. Wearing, J. A. Dewart, Dr. E. H. Wood. House: J. W. Watson, J. P. Bond, J. W. Meyers. Reception: J. Comstock, J. A. McNabb, J. Geraghty. Property: D. Grant, G. A. Richmond, J. B. Doran. Sunshine: W. J. Oke, W. Fresl, M. B. Chenhall. Vocational Guidance and Placement: T. Mark, A. J. Reynolds, C. McDonald, W. Lang. Sergeant-at-Arms: J. Geraghty. Secretary: J. R. Heron.

The new Committees do not function until January 1, when the new officers take over.

There were present at the meeting: J. J. Turner, President-elect; J. John, immediate past president; J. A. McKone, C. D. Cook, I. P. McNabb, Dr. J. J. Craig, past presidents; H. Gilgour, secretary 1923; C. S. Browne, vice-president 1929; J. B. Nelson, treasurer 1929; H. J. Boyle, treasurer 1928, director 1929; and the following 1929 directors: A. J. Reynolds, J. A. Dewart, R. T. E. Hicks-Lyne, H. J. McCannan and J. R. Heron.

COMPANY HAS BEST YEAR IN ITS HISTORY

S. J. Joss Speaks At Annual Banquet of Campbellford District Dairymen.

(Examiner Staff Correspondence.)

CAMPBELLFORD, Dec. 13.—S. L. Joss, secretary-treasurer of the dairyman's co-operative society pointed out at the cheese-makers' banquet here last night that the volume of business for the past year had exceeded three and one-half million dollars, and was the best year in the history of the society. He thought that the patrons and officials should be commended for their excellent showing in 1928.

Robert Innes, president of the Seymour West Factory, also spoke. It was pointed out that this factory had enjoyed a one-hundred per cent. product but had been cut in their standard by a "carry-over" from 1927. This was unfortunate, but nevertheless, the legal procedure, it was stated. John Hall, another prize winner, was anxious to win further laurels, and expressed the opinion that co-operation meant everything to the dairy industry. Before proceeding further with the program, the chairman expressed the thanks of the association to all those who had assisted in making the banquet such an outstanding success.

John L. Doherty was the last speaker. His remarks were brief. He said he was "only a little fellow on a back concession," but his chief ambition was to produce high grade milk for the purpose of making high grade cheese.

The final number of the program was the presentation of the prizes. As each of the winners went forward to receive his award, he was warmly applauded. There were fifteen in all, including the cup which M. E. Maybee M.P., had already presented to Roy Brown. He also won the silver cup presented by the Royal Bank of Canada, and a set of silver knives and forks presented by John Murray. The J. O. Hagerman prize was awarded to David Wallace. Owing to illness in his family, Wallace was unable to be present. Robert Johnston was presented with the Fred Smith (Belleville) prize. John Murray presented Leslie Shillinglaw with the David Wallace prize. R. G. Maybee won the prize donated and presented by Alfred Merrills. James Shillinglaw won the Bank of Montreal prize; in the absence of George Nichol, local manager, it was presented to John Murray. The Bank of Commerce award went to F. M. Little of Menie. The A. E. Burgess prize went to Fred Remington of Hoards. The prize donated by Mefkiejohn of Warkworth was won by Mr. Colby. Mr. Rydman won the John Murray prize, and Tourney of Brickley won the award for the most attractive grounds around his factory. Runnels of Crow Bay factory also won a prize for the same efforts. The A. J. Meyers prize was won by W. B. Drury.

When the prizes had all been presented, the diners rose, joined hands and the evening came to an end with the singing of Auld Lang Syne.

"BLACK-EYE"

Above picture shows the "black eye" given to a Toronto street car by a truck, when the two got into an altercation recently. The motorman of the car escaped with burns, cuts and bruises.

TRINITY WOMEN HOLD MEETING

Interesting Reports Are Heard On Year's Work of Association.

OVER $1,000 RAISED.

The December meeting of Trinity Women's Association was held in Reid Street Hall on Tuesday afternoon, Dec. 11th. Mrs. Robt. Neill presided. After the opening exercises the ladies remained standing whilst "God Save the King" was sung.

Mrs. Porter then read a very pleasing article which portrayed in most glowing terms the many sterling qualities which make our most gracious King beloved by all.

Interesting reports on the year's activities of the society were read by Mrs A. Barton, in the absence of Mrs. C. Cooke, and by Miss A. Fife, treasurer, who reported that the society had raisd over one thousand dollars.

A very pleasing Christmas solo was rendered by Mrs. O. Nicholls, accompanied by Mrs. Hohner, and Miss Wilson delighted the audience by her splendid rendition of Bart Harte's Christmas story, "How Santa Claus came to Simpson's Bar."

Rev. Mr. Wren closed the meeting with prayer.

SAVED BY A TAIL.

Tuckahoe, N. Y., Dec. 13.—Patsy Salvatre's dog was scheduled for execution. Authorities had caught him without muzzle and license. But Patsy couldn't see it that way. He reached into the death chamber and yanked his pet out by the tail. Then he was permitted to keep the pup on his mother's promise to secure a muzzle and license.

YOUNG MEN SENT TO JAIL

Four Cases of Chicken-Thieving Are Dealt With By Magistrate.

ONE FINED $100.

Eugene McGrohan, of Oshawa, came to Peterborough for the purpose of conducting his orchestra on the stage of a local theatre, and at a dance in a local hall last night. But he didn't stop at that. In fact, as the Chief of Police put it, "he wanted to break up the city police force" with considerable unseemly merriment on Brock street.

However, things didn't go just right, for he appeared before the magistrate this morning, charged with being in an intoxicated condition in a public place and was fined $20.00 and costs or 20 days in jail.

But that wasn't the main reason why every available space was taken up in the "gallery" for there were rumors of fowl play that were substantiated when Stanley Harron, of New Chamberlain street, William Henry and Percy Henry of R. R. 6, Peterborough, appeared on the docket, having pleaded guilty to charges of chicken stealing. Eloquent appeals for a merciful consideration on the part of their defense counsel could not withstand the strength of previous records, despite touching references to "Christmas in the homes without the lads" who had undertaken the proverbial occupation of the darkened southerner. All three were sentenced to a month at hard labor in the common jail.

There was one case which all agreed was exceptional. A young farmer of South Monaghan of previous untarnished reputation for honesty, and a good war record, who had suddenly veered from the straight and narrow and as a result, faced three charges of chicken stealing. Character evidence was submitted by his counsel who called several witnesses, including the reeve of South Monaghan. He had pleaded guilty and hence the ultimate decision of His Worship to impose a fine of $100 and costs, restitution having been made for the stolen feathered folk. In addition, he was bound over to future good behaviour by a bond of several restricting conditions.

In discussing the frequent instances of chicken stealing in the district, officers of the law as well as the Magistrate, were most emphatic in condemning those who may commit such offenses, and in their intentions to bring them to task.

COBOURG HOTEL CHANGES HANDS

Perry Alexander Purchases Arlington House and Makes Alterations.

100 BEDROOMS.

(Special to The Examiner.)

COBOURG, December 13. — Perry Alexander, proprietor of the summer resort, Oak Orchard, north of Peterboorugh, and also of a winter resort in Florida, has turned his attention to the old Arlington Hotel here, which by next June, will be renovated and altered beyond recognition by former guests.

The Arlington is now an Alexander caravansary, and if it be true that nothing succeeds like success, it may be safely predicted that the local house is about to recover from its more or less suspended animation once the Alexander magic begins to take effect. The advertising of the new Arlington began a few weeks ago with the first attack by carpenters and plumbers. It announces one hundred rooms with one hundred baths, written in box car letters on a big sign on the Provincial highway face of the house. Only the most reckless motorists will get by that expansive placard without seeing it.

Peterborough Man in Charge.

Meanwhile the rejuvenators are busy all over the interior. Albert Turcotte, of Peterborough, is in charge of the work. When Mr. Alexander started south last Saturday, with a stop-over in Hamilton until Monday of this week, he let it be understood that the alterations must be completed by June 1st, or even May 24th. The position of the dining room will not be changed, but a coffee room will be set off on the west side of it, where refreshments will be served when the dining room is closed. The annex on the east side will be converted into a breakfast room. A beauty parlor is down on the plans. The verandahs on the south side, facing the park and lake, will be amplified. Several stores will be built in on the ground floor toward the west end, and other radical changes will be made. A sample bath is being installed at present in one of the upstairs rooms, and also a bath between two communicating rooms on the second floor. A broader parking area will be provided, and it is expected that some guests will arrive by hydroplane, alighting on the lake in front of the hotel.

How well you look!

"I am writing you again to express my sincere gratitude for the continued success I have maintained through my daily dose of Kruschen. Only last week a man met me (who saw me a few months ago when I was crippled with rheumatism). His first remark was how well I looked. I replied, 'Yes, I have only Kruschen Salts to thank.' He said he was 'falling off colour' and would start the Kruschen habit next day. I always recommend Kruschen Salts." JAS. F. WOOLNER.

Original letter on file for inspection.

Kruschen Salts is obtainable at drug and department stores in Canada at 75c. a bottle. A bottle contains enough to last for 4 or 5 months—good health for half-a-cent a day.

Peasant Government Claims Big Victory

BUCHAREST, Rumania, Dec. 13.—(Canadian Press).—National Peasants Party to-day claimed to have won a sweeping victory in the elections for the Lower House of Parliament. Early returns indicated that the Peasant Government headed by Julius Maniu would be confirmed in office.

In all English history no woman applied for divorce before 1801 and only three before 1841.

The dog is extremely farsighted and uses vision mainly in making gross reactions to distant, moving objects.

FIRE CHIEF ASKS FOR CO-OPERATION

Firemen Will Be Sent To Organization Requesting Protection at Christmas Concerts.

What would one fire in a crowded public building, or even a private residence, mean if it happened on or about Christmas Day? The serious loss of property and the more serious loss of even one life would marr the entire Christmas for many, and that is why Fire Chief George Gimblett, in conversation with The Examiner, has requested the people of Peterborough to take two main precautions. He desires their co-operation rather than to have to lay down numerous regulations regarding the two.

First, he requests that during the shopping weeks before Christmas, that women with baby carriages take particular care to not block the aisles of the large department stores downtown with those carriages, as a fire would have disastrous results.

In this phase of fire prevention, the management of the stores should take a hand. It would be much safer to leave the carriages outside the doors.

The other request of Chief Gimblett was that all societies or other organizations holding Christmas concerts or like gatherings, get in touch with the fire department, so that a fireman may be stationed at the building for that night, to take charge in case of an emergency. This protection is a part of the co-operation which the chief is offering in return for thoughtfulness on the part of citizens, and he urges that since the menace of a fire is a very real thing, citizens give special thought to his suggestions.

You will find many things in the Classified Ads. of The Examiner.

Parker's newest is the deluxe Duofold in

MODERNE PEARL & BLACK

Silvery, Beautifully Iridescent

Silvery, luminous pearl-crystals are combined with Parker's flashing jet Permanite to produce these beautifully iridescent effects—as *moderne* as the moment and the mode.

*Guaranteed against all defects. Most luxurious writing pen point—*extra large.* Non-Breakable Barrel—a masterly achievement in a pen.

Ready at all good pen counters. Go now—be among the first.

THE PARKER FOUNTAIN PEN COMPANY, LIMITED, TORONTO 3, ONTARIO

Parker Senior Duofold De Luxe, $10. Junior, $8.50; Juniorette or Lady, $7.50; Pearl and Black Pencils to match, $5, $4 and $3.50. Lovely enameled metal case included.

*The Parker Duofold Fountain Pen is made to give lifelong satisfaction. Any defective parts will be replaced without charge provided complete pen is sent to the factory with 12c for return postage and registration.

Parker

Duofold De Luxe SENIOR $10

Juniorette or Lady $7.50 Junior Size $8.50

Use Parker Duofold Ink—for Fountain Pens and All General Uses.

Select your Parker Pen and Pencil at

GILES' DRUG STORE

BOND'S DRUG STORE

Distributors for Peterborough

Santa Says ... Buy your Christmas Groceries - Crackers - Candies - Fruits & Xmas Cakes - early — and to get the Best assortment at the Lowest possible price — shop at Loblaw's.

Loblaw's Xmas Cake

Made in Our Own Pure Food Kitchens

This Christmas cake is made from a very fine old English recipe. It contains the very choicest of Oriental Fruits, Valencia Almonds, Fine Spices, Glazed Cherries, High Park Butter—and covered with a delicious Almond Paste.

(Also plain.) Buy it by the slab, the pound or slice ..... lb. 39c

Mixed Nuts

"Finest Quality Money Can Buy"

For your Christmas table only the very best will do, so we have been particularly careful in selecting nuts for this festive season, and we can safely say that the mixture we offer is exceptionally good.

Our mixed nuts are made up of Fancy Budded Walnuts, Large Washed Brazils, Finest Tarragona Almonds and Best Quality Filberts.

These are much cheaper than nuts marked at a lower price ..... lb. 27c

Brazil Nuts	Fancy—Large Washed	lb. 31c
Filberts	Finest Quality—Large	lb. 19c
Walnuts	Calif.—Diamond Budded—Concord	lb. 42c
Almonds	Calif.—Soft Shell	lb. 39c

INDIVIDUAL XMAS CAKES

Put up in boxes and have a very fine decorated top. They would make a most suitable Christmas gift.

3-lb. Size $1.27 2-lb. Size 89c

Mincemeats

Mincemeat	Libby's—Fancy Quality	lb. 19c
Mincemeat	Libby's Royal Jar—Finest Quality	Jar 34c
Mincemeat	Mrs. Hamilton's—Choice Quality	lb. 16c

Karavan Stoneless Dates 2 Pkgs. 35c

Shirriff's True Extracts Lemon, Vanilla, Almond Bottle 23c

Dalton's Xmas Wines Port and Ginger Bottle 38c

Alpine Club Pale Dry Ginger Ale

The Peer of Pale Dry

Reputed Pint 10c

Plus 2c Deposit on Bottle

Carton 1 Doz. $1.20

Carton ½ Doz. 60c

A CARTON OF THIS DELIGHTFUL PALE DRY WILL MAKE AN IDEAL XMAS GIFT.

Shelled Nuts

Shelled Walnuts	Fancy Bordeaux Halves	lb. 59c
Shelled Walnuts	Bright, Clean Stock	lb. 43c
Shelled Almonds	Selected Valencia	lb. 55c
Shelled Filberts	Finest Quality	lb. 40c
Ground Almonds	Patrico Brand	Tin 22c

STORE HOURS DURING XMAS SEASON

8 a.m. Till 6 p.m. Daily

Friday, Dec. 21st - 8 a.m. Till 10 p.m.

Saturdays 8 a.m. Till 10.30 p.m.

DELIVERY OF YOUR ORDER ARRANGED

LOBLAW'S EGYPTIAN BLEND TEA

Highest Quality Procurable

½-lb. 48c ¼-lb. 25c

Packed in Damptite Cartons

A GOOD GIFT FOR CHRISTMAS

Horseradish

Absolutely Pure 8-oz. Bottle 18c

Almond Icing	Brown's—Finest Qual.	lb. 42c, ½ lb. 23c
Almond Paste	Allan's It's Good	Pkg. 24c
Currants	Reclaned—Bright Australian	2 lbs. 31c
Currants	Ideal Brand—Patras	lb. 18c
Seedless Raisins	Bulk—Fancy—Thompson's	2 lbs. 23c
Seeded Raisins	Delmonte Brand	2 pkgs. 25c

Orange and Lemon Peel	Finest Quality—Turn Down Drain Caps	lb. 24c
Mixed Peel	Lemon, Orange and Citron—Finest Quality	lb. 28c
Citron Peel	New Season's—Finest Quality—Bright Drained	lb. 39c
Glace Cherries	Finest Quality—New Pack	¼ lb. 14c
Preserved Ginger	Fresh—New Stock	lb. 37c

INGERSOLL CREAM CHEESE Xmas Package 49c

SHIRRIFF'S SAMPLER PACKAGE 12-OZ. JAR SHREDDED ORANGE, 1 PKG. LUSHUS JELLY POWDER 22c

BAB-O Not a scouring powder, but a preparation that gives a sparkling brilliance to every glazed bathroom surface. It is different and better than anything else you have ever used. Perfected by Babbitt's. Lge. tin 14c

CHRISTMAS CRACKERS

From Old England

Imported from the best makers, our assortment is large, and you will find the prices exceptionally low. Buy early while the selection is good.

Maraschino Cherries	Red—Medium Size Bottle	Bottle 27c
Cluster Raisins	Fancy Malaga	Pkg. 34c
Cluster Raisins	Fancy—Malaga—Large	Pkg. 39c
Cake Icings	Assorted Flavors—Pure Gold Brand	2 pkgs. 25c
Fard Dates	Fresh New Pack	lb. 18c
Natural Figs	Finest Quality—For Cooking	2 lbs. 19c
Table Figs	Finest Quality—Turkish	lb. 24c
Cranberry Jelly	Glasco's—16-oz. Jar	Jar 24c
Crisco	Sweeter Tasting Fat makes a Sweeter Tasting Pastry	1-lb. Tin 24c

GORDON BARRIE RETURNS HOME

Believed Western Man Had Been Visiting Relatives in District.

ABSENT THREE WEEKS.

CAMPBELLFORD, Dec. 13 (Examiner Staff Correspondence). — Any anxiety which may have arisen from the sudden disappearance of Gordon Francis Barrie from his home in Weston, was relieved yesterday when word was received through official channels that he had returned to his home.

Gordon Barrie left his home on Thursday, November 22. Since that time, police have been on the alert for any information which might assist them in locating him. On advice from the chief of police in Weston, the local officials have been following all clues that were revealed although there was nothing for them to do in case they located the missing, other than to notify the authorities in Weston. Yesterday, the local chief received word that Barrie had returned to his home, but would not say where he had spent the three weeks time he had been absent. The belief that he had been visiting relatives in this district was entertained with some favor by the Weston officials.

SIXTH PETERBOROUGH TROOP

The Sixth Peterborough Troop held their weekly meeting on Monday evening. Flag break was held promptly at seven o'clock. This was followed by general inspection. The scouts then broke to their corners for instructions under their patrol leaders. The Chickadees held a knot contest in which Harry Gainey was proclaimed champ. In the other patrols the principal work taken included signalling, first aid, and several new knots.

During the evening an election was held for a sports leader. Lawrence McAuliffe was elected with Felix Scollard as his assistant. These scouts are now taking steps to form a hockey team and it is their desire that other troops in the city will do likewise so that a first class scout league may be held this year, which will equal last season, in which it will be remembered that the 5th were the winners. "Let's go Peterborough Scouts."

The last part of the evening was given over to the games as is the the custom. Scoutmaster F. Taylor of the 3rd showed the scouts a new game which provided a great deal of fun. A council fire was held during which a great amount of matter was taken up in reference to the troop. A sleigh ride appears to be in view for the troop during the Christmas season.

Several of the scouts are going to clean up the Christmas Toy Shop, which is situated next to the Grand Opera House. This shop will be inhabited by the scouts in the very near future for the making of toys for the poor children of the city.

The meeting closed with the singing of God Save the King very softly and slowly together with scout silence for the recovery of the Sovereign, at the suggestion of Scoutmaster Wolfe.

Patrol Leaders' Conference.

CAMPBELLFORD, December 13. — A conference of the patrol leaders and seconds, also the Rangers, was held at Miss Elsie Smith's, on Saturday last, at four o'clock. There were about 20 present, including Miss Smith, Miss Payne and Mrs. Massey. McGregor occupied the chair and the following program was given:

Duet by Dorothy Henson and Nellie Haig; address given by Muriel Kingston, entitled "What a Patrol expects of its leader; address by Elsie Connor on "The Spreading of the Guide Movement."

A discussion followed as to the sports. It was moved by Muriel Kingston, seconded by Gladys Stephens, that a girl be appointed to be the head of the sports for each company. The following were appointed:

Presbyterial Company, Margaret Cock; Miss Smith's Company, Elsie Connor; Miss Payne's Company, Gladys Stephens; Rangers, Mary McGregor.

This was followed by community singing, after which a discussion as to the attendance and punctuality of the guides.

Gladys Stephens then gave an address on "The New Recruit," and Margaret Cock also gave an address on "How a Patrol Leader can help her Captain."

Iona McPherson gave a reading on the Guide Promise, which was followed by games, the Guide song, and then God Save the King was sung.

Lunch was then served. Hyacinth Collinson gave a reading entitled "Why I like to be a Patrol Leader," Miss Payne gave a reading entitled "Atmosphere."

A vote of thanks was extended to Miss Smith by Muriel Kingston, seconded by Elsie Connor.

Taps and the Guide squeeze followed. A delightful afternoon was spent by all.

For Clear Complexions

Being an aid to health, Eno is among the best of all aids to beauty. For Eno begins at the beginning — gently and naturally, keeping the vital organs in tone and tune. You will do a lot to ensure a clear, supple skin if you always remember your morning glass of

ENO'S "FRUIT SALT"

10

CHRISTMAS CHEER COMMITTEE FORMED

Mount Pleasant Women's Institute Holds Regular Monthly Meeting.

(Examiner Correspondence.)

MOUNT PLEASANT, December 13. —The Mount Pleasant branch of the Women's Institute was entertained at the home of the vicepresident, Mrs. Ira Lowe, on Wednesday afternoon. The president, Mrs. Thomas Graham, was in the chair, and conducted the meeting, which opened in the usual manner. Six members answered the roll-call with a recipe for home-made candy.

A discussion was held on remembering the needy with Christmas cheer, and a committee of the following ladies was appointed to look after same: Mrs. T. C. Morden, Mrs. G. McLean, and Mrs. H. Rutherford.

Numerous correspondence was read, after which a report of the Women's Institute convention, recently held in Toronto, was given by Mrs. Lowe.

A poem entitled "Woman's Task" was read by Mrs. J. Eggleston. A reading entitled "Where There's a Will" was given by Mrs. George Jamieson, and a recitation, "Watch the Corners," by Mrs. Garnet Shield concluded the program. Afterwards refreshments were served by the hostess, assisted by Mrs. T. C. Morden, Mrs. G. Shield, and Mrs. H. Gardiner, while a social hour was enjoyed.

Those present included: Mrs. Josiah Best, Mrs. Gertrude McLean, Mrs. Joshua Eggleston, Mrs. Hubert Gardiner and Ronald, Mrs. Clew Morden, Mrs. Hannah Rutherford, Mrs. George Jamieson, Mrs. John Handley, Mrs. Melville Jones, Mrs. Garnet Shield, Mrs. Rosenburg, Mrs. Thomas Graham, Miss Margaret McCamus, and the Misses Helen McLean and Dorothy Morden.

IT DOESN'T PAY

MIDDLETOWN, N.Y., Dec. 13 — Bees are bad things to fool with when they're swarming. A swarm of bees looking for a safe landing place, landed on an English bull dog owned by Paul Gorman. The dog, instead of fleeing, started to fight the bees and was stung to death.

Charles Marshall Henderson of Toronto, "grand old man of the auction block," student, "Beau Brummel," connoisseur of works of art, has just died in his 81st year. He was Canada's most most auctioneer and an internationally known figure.

C.G.I.T. GROUP HOLDS BANQUET

Forty Attend Supper in True Blue Hall, Hall's Bridge.

GROUPS UNITE

(Examiner Correspondence)

HALL'S BRIDGE, Dec. 13.—The Canadian Girls in Training, under the direction of Miss Tretheway, held a banquet at the Loyal True Blue Hall, Hall's Bridge, on Tuesday evening, December 11. The girls were responsible for the supplying of the needs for the banquet and their efforts were much appreciated.

Samuel Woods, acting as toastmaster, proposed the toast to the King.

Several toasts were proposed, as follows: "The C.G.I.T.", by Mrs. Harry Shearer, responded to by Miss Helen Wood; "The Mothers," by Mrs. Archie Fulton, responded to by Amy Fawcett; "The Teachers", by Samuel Woods, responded to by Miss Sutton, of Lakehurst, and Miss Tretheway of Hall's Bridge.

About forty in all were present at the banquet, including the C.G.I.T. of Hall's Bridge and Lakehurst; Mr. and Mrs. C. E. Bray; Rev. Mr. Hewston; Mr. and Mrs. Samuel Woods, and others.

At the conclusion of the banquet, the remainder of the evening was devoted to playing games of various kinds.

WOOLER SOCIETY ELECTS OFFICERS

Miss Myrtle Mutton to Head Missfon Circle for Ensuing Year.

(Examiner Correspondence)

WOOLER, Dec. 13—At the annual meeting of the Mission Circle held on Saturday afternoon at the home of Miss Eva Masters, Miss Myrtle Mutton was elected president for the ensuing year. Mrs. S. L. Terrill, president of the Women's Missionary Society, was called upon to conduct the annual business and election of officers, when Miss Ethel Gunter and Miss Vera Tackabury acted as scrutineers. The following were elected:

Honorary President, Mrs. Clinton Terrill; president, Miss Myrtle Mutton; first vice-president, Gladys Vosburg; second vice-president, Mildred McColl; recording secretary, Esma Cole; corresponding secretary, Stella Nelson; treasurer, Hazel Gunter; Christian Stewardship, Eva Masters; press secretary, Ethel Gunter; strangers' secretary, Vera Tackabury.

Heralds were then appointed and the meeting adjourned to meet next month at the home of Mrs. Lloyd Dorland. Lunch was served by the December group.

Members Select Books.

The Library Committee, Mrs Orvis, Mrs. Wray and Mrs. S. L. Terrill met on Monday afternoon to select new books for the Women's Institute library, to be ready for the new members in the new year.

Personals.

Dr. and Mrs. Hess and Mrs. Beavis, of Hastings, spent Sunday evening with Mr. and Mrs. S. L. Terrill.

Mr. and Mrs. A. C. Dafoe of Belleville spent Sunday with Mrs. N. McColl.

Miss Ada Spurdin, is spending a few days with Mr. and Mrs. Earl Terrill.

Miss Luella Teal of Toronto, is home for a few days.

Mr. Delbert McColl, of the Chrysler Motor Company, Toronto, spent Thursday evening with his mother, Mrs. E. McColl.

Not *what* to give but *which* Gillette set

You can't go wrong in choosing any of these sets. What man wouldn't love to receive one—whether he be husband, father, brother, sweetheart or friend. These compact little gold or silver plated, or leather covered cases, express the very spirit of Christmas.

Perhaps he has one—he'll be glad to get another—a Traveler set for his club bag, a Tuckaway for his pocket, a New Standard or Bostonian to keep in his car, or Gillette Blades for everywhere. These and many other attractive sets may be seen at almost any store.

The New Improved Gillette SAFETY RAZOR

$5 to $75

GILLETTE SAFETY RAZOR COMPANY OF CANADA, LIMITED, MONTREAL

193

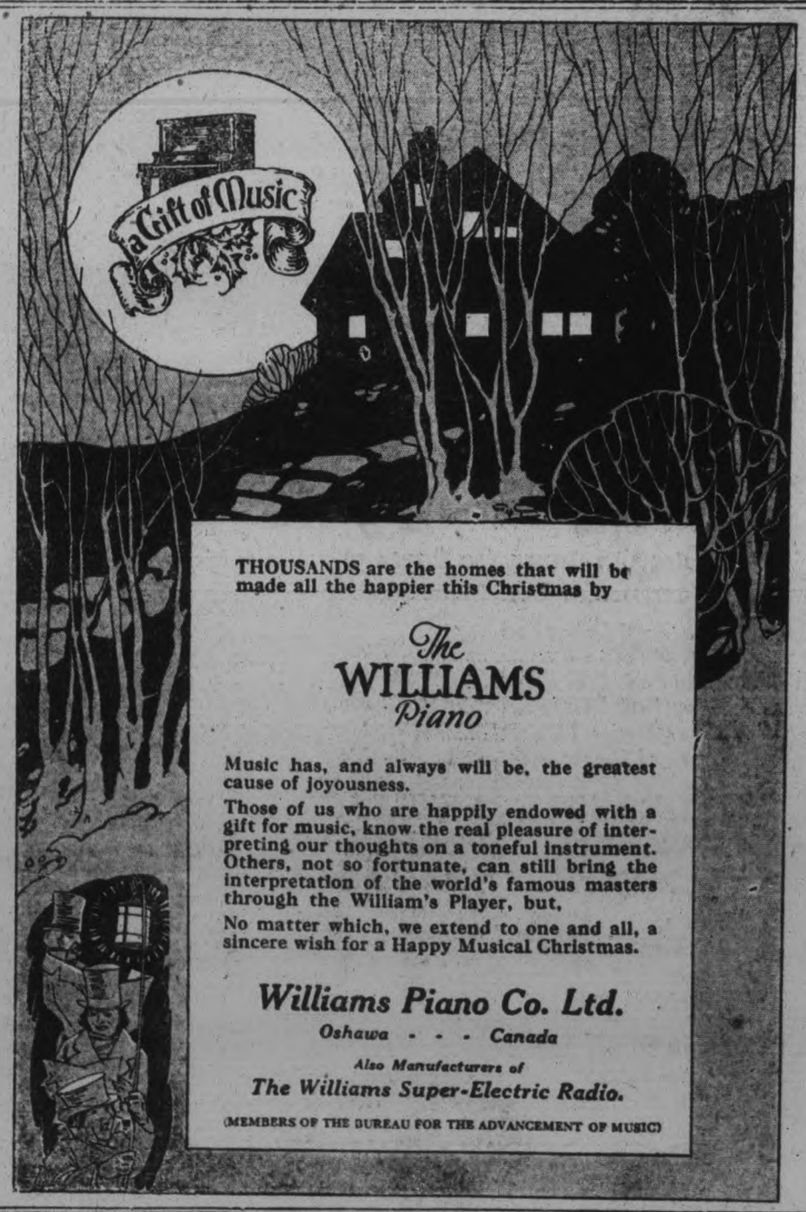

THOUSANDS are the homes that will be made all the happier this Christmas by

The WILLIAMS Piano

Music has, and always will be, the greatest cause of joyousness.

Those of us who are happily endowed with a gift for music, know the real pleasure of interpreting our thoughts on a toneful instrument. Others, not so fortunate, can still bring the interpretation of the world's famous masters through the William's Player, but,

No matter which, we extend to one and all, a sincere wish for a Happy Musical Christmas.

Williams Piano Co. Ltd.

Oshawa - - - Canada

Also Manufacturers of

The Williams Super-Electric Radio.

(MEMBERS OF THE BUREAU FOR THE ADVANCEMENT OF MUSIC)

J. M. GREENE MUSIC CO.

CHARLOTTE STREET

19 Stores **NABORHOOD** Chain SHOE Stores Prices are Lower

Good Footwear Makes the Best Gift

Acceptable--Useful--Serviceable

The New WOMEN'S SNOETTS in All COLORS $2.75

Over-shoes Men's 4 Buckle $2.98

MEN'S 2-BUCKLE... $2.45 MEN'S 1-BUCKLE... $1.85

Values and Prices are Absolutely Matchless. Men and Women Reap both Satisfaction and Savings by Buying Naborhood Shoes

Work Rubbers Men's $2.40

Boys' $1.95 Youths' $1.65

Feature Value WOMEN'S Modettes In Black and Fawn $1.98

MISSES' AND CHILDREN'S GOLASHES

Sizes 5 to 10½.... $1.69 Sizes 11 to 2..... $1.89

MEN'S ROMEOS Turned soles Sizes 6-11 ..... $2.85

PETERBORO STORE 338 GEORGE STREET

WOMEN'S COZYS Ribbon Trim All Colors..... 89c

CLUB CLOSES YEAR WITH $80

George Morrison is Elected President of Cavan and South Monaghan Organization.

EXCELLENT REPORTS

(Examiner Correspondence)

BAILIEBORO, Dec. 13.— George Morrison was elected president of the Cavan and South Monaghan Farmers' Club, at their annual meeting held in the Club Hall, Centreville, on Monday evening.

The retiring president, William McElroy, presided during the business meeting after which George Morrison was appointed chairman to preside during the election of officers. The report of the president was an excellent one and a profitable and enjoyable year's activities was reported by Mr. McElroy.

The report of the secretary-treasurer showed a slight decrease in membership and although the financial year's standing showed a larger balance on hand than the previous year, the books were closed with a balance of approximately $80.00 on hand.

The following officers were elected: President, George Morrison; vice-president, Harold Dawson; secretary-treasurer, Fred Barnard; directors, Harry Howson, Karl Huggins, J. C. McRoberts, H. McFee, P. Moncrief, W. McElroy, W. Barnard, W. Belch, J. Clarke, E. E. Anderson, A. Huggins, W. Ibister was again appointed janitor of the hall.

At the close of the election of officers, the meeting adjourned to meet again the second Monday in January.

ANNUAL MEETING OF FENELLA W.M.S.

Mrs. William Jibb Elected President of Society—Musical Program.

(Examiner Correspondence)

FENELLA, Dec. 13.—The December meeting of the Fenella W.M.S. was held at the home of the president, Mrs. Fred Talling, on Wednesday afternoon, when Mrs. William Jibb was elected president for the coming year.

The Old and New Testament readings were given from Isaiah IX:6 and Luke II:10, 11. The devotional program was under the leadership of Mrs. C. McNaught. The devotional leaflet, "Life as a Stewardship" was given by Mrs. Knox and a solo, "He Wipes the Tear From Every Eye", was given by Mrs. A. Nill. The subject for study was, "Bubbling Springs in Bie", taken from chapter IV of the study book, "Drums in the Darkness", taken by Mrs. McNaught.

The president thanked the officers and members for their support during her term of office and asked that the same hearty support be given the new president. The treasurer reported $51 as the amount raised during the year, with only $1 expenses. Besides this amount, the members have made and donated six quilts, valued at $40. Encouraging reports were given by the other officers. A letter was read thanking the branch for quilt donations to a fire sufferer.

Officers Elected.

The election of officers resulted as follows: President, Mrs. William Jibb; secretary-treasurer, Mrs. F. Talling; strangers' secretary, Mrs. S. Leach; mite box superintendent, Mrs. M. Adams; baby band superintendent, Mrs. J. McNaught; organist, Miss Florence Macklin.

A vote of thanks was tendered Mrs. Talling, the retiring president, for her faithfulness during the past two years and in responding she said she wished to leave with them this thought of W. E. Barton's, "I spoke a kind word, almost thoughtlessly and a long time afterwards one thanked me for it, with tears in his eye. Then I thought since kindness costs so little and helps so much, why am I not always kind"?

At the conclusion of the meeting, a dainty lunch was served by Mrs. Talling.

Personals.

Mrs. George Macklin was in Cobourg on Saturday, attending the funeral of his sister, the late Mrs. Thomas George.

Miss K. Adams has returned home after spending a few days in Roseneath with her brother, Mr. Frank Adams, who has been ill with pleurisy.

Mr. and Mrs. A. Waldie and family spent Sunday with Mr. and Mrs. Harrison George.

SAILS FOR ENGLAND

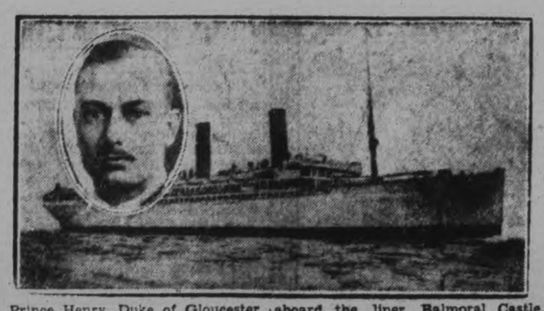

Prince Henry, Duke of Gloucester, third son of the King, sailed Friday from Cape Town, Africa, for England, aboard the liner Balmoral Castle, which is shown above, in order to be at his father's bedside. Inset is His Royal Highness.

YOUNG PEOPLE HOLD MEETING

Press Representative Appointed for Millbrook United Church Society.

DEBATE MAIN FEATURE

(Examiner Correspondence)

MILLBROOK, Dec. 13—The Young People's Society of the United Church held its regular meeting in the Sunday School auditorium on Monday evening, with a large attendance, and the missionary vice-president, Mrs. Cecil Hubbeard, in the chair.

Mrs. Hubbeard read the Scripture lesson from Matthew 16, and also an explanatory essay that added to the helpfulness of this feature of the devotional period, a number of the young people leading in prayer.

The president, B. B. Dawson, took charge of the business period, mentioning the appointment of a reporter for the local paper, Kenneth Skitch taking this duty. The matter of paying the fee of twenty-five cents and having the names enrolled on the membership list, was also referred to, Arnold Fallis looking after this matter, with the secretary, Edward Nattress.

The pastor, Rev. W. W. Jones, suggested the use of envelopes for missionary giving, W. Byam being the forward movement secretary; as there are many practices now under way, particularly for the drama, "Esther" which is being prepared for New Year's night, and in which over forty of the young people are taking part, the president explained that the regular Monday night meetings of the Y.P.S. will of necessity be postponed until January 1929.

Miss Marian Earle gave a Christmas reading, and the orchestra recently formed in connection with the Y.P.S. gave one or two selections, the members being: Kenneth Skitch, W. Byam, Piercey Pitt, William Skitch, and Miss Francis Jones, pianist.

Debate Main Feature.

The main feature of the evening, a debate on the subject: "Resolved that missions and missionaries have done more good for mankind than science and scientists", was next called for, the supporters of the affirmative being Dorothy McDowell and Mary Burnham, while Jack Stinson and Henry Raper took sides for the negative. These were young debaters from Principal Dawson's room in the public school, where debates are regularly held each week, and they certainly surprised the listeners with their ease on the platform, and the lucid manner in which they presented their arguments.

The judges were Miss Margaret Luxon, R. Larmer and G. Wynne, and the decision was given as two to one in favor of the negative, though the rider was added, "by a very small margin."

Mr. Dawson announced that the winners in the series of debates being held at the school will be presented with their award at the concert, under public school auspices, to be held in the town hall on December 20.

A missionary contest, the answer to each question ending in 'age', gave employment to everyone and was full of interest, the Mizpah benediction bringing a profitable and interesting gathering to a close.

WOMEN HOLD ANNUAL BAZAAR

Christ's Church Guild Has Very Successful Social Function.

MANY CUSTOMERS

(Examiner Correspondence).

OMEMEE, Dec. 13.—The annual bazaar and supper of Christ's Church Women's Guild was held in the Sunday School-room on Thursday afternoon and was a very successful and sociable function. The gloominess of the weather out-of-doors seemed to make the arrangements the more cosy and attractive inside, and the saleladies had no trouble in disposing of their goods to the many customers. Promptly at four o'clock the Rev. A. T. Weir pronounced the benediction and declared the bazaar open.

Miss Irene Clemett, the president of the Guild, was the general convenor, while Mrs. A. Hill and Mrs. Robert Bannon received the numerous guests.

Booths were arranged around the room and the ladies evidently spared no time and care in making ready for the affair.

Mrs. V. Jones and Mrs. F. Bent were in charge of the first booth, which contained the woollen articles, linens and many useful gifts to the value of one dollar. In the same stall was the linens, presided over by Miss Annie Stephenson and Mrs. E. Jamieson, and contained all kinds of fine needlework for bedrooms dining-room and personal use.

Mrs. G. Newman and Miss E. Robinson sold aprons of various styles, which were very attractive, in a booth nearby.

A gentlemen's booth, termed thus because all donations came from that sex, was a new idea and added much to the funds. Here, anything from a bag of potatoes, apples and other vegetables and bulbs to a bag of flour, could be purchased from the saleladies, Mrs. R. James and Miss Lila Fee.

The home-cooking and candy booth was presided over by Mrs. George McQuade and Misses Essie Woods and Mamie Lang, who did a land office business from the well-laden tables of dainties offered for sale.

The fish pond was a rival to the candy booth for the junior visitors, and for five and ten cents value was given. Mrs. D. Deyell and Miss Marion Dickson were the ladies in charge.

Very Attractive.

The tea-room with its small tables was very attractive, with its lighted candles and bouquets of late fall flowers, and was well patronized and well managed by a competent committee of ladies: Mrs. W. G. Stephenson, Mrs. G. D. Gowans, Mrs. H. McQuade, Mrs. T. C. Stephenson, and Misses Hilda and Susie Clarke, assisted by Misses Daisy Adams, Maggie McQuade, Gertrude Fee, Phyllis Morton, Elsie Chatten, Helen Johnson, and Audrey Weir. Other ladies who were in charge of the kitchen were: Mrs. George Fee, Mrs. H. Middleton, Mrs. R. J. Cornwall, Mrs. Wilbert Fee, Mrs. F. Clemett, Mrs. T. Woods, and Mrs. R. J. Adams.

The ladies are justly proud of their success, the proceeds of the affair being $280.

To Give Entertainment.

At a special meeting of the Ladies' Aid of Trinity United Church, on Thursday afternoon, it was decided to give the Sunday School the annual treat from off the Christmas tree on Friday evening, December 21. Each teacher will be responsible for one or more numbers from their class to make up the program.

ALMOST FRANTIC WITH HEADACHE

Kidney Trouble and Weakness Relieved By "Fruit-a-tives"

Mme. TESSIER

"I was very weak because of Kidney Trouble and suffered with terrible Headaches," says Mme. Romulus Tessier, St. Jean de Matha, P.Q. "I was treated for a long time and was just about discouraged when I learned of 'Fruit-a-tives.' Improvement came with the first few doses, and in six months the kidney trouble, weakness and headaches were gone."

"Fruit-a-tives" regulates the bowels, kidneys and skin—purifies the blood—and brings sound, vigorous health. Try this wonderful medicine made of fruit juices combined with the finest medicinal ingredients. 25c. and 50c. a box—at dealers everywhere.

Bailieboro

(Examiner Correspondence)

BAILIEBORO, Dec. 13.—Mrs. M. Parker is the guest of her sister, Mrs. Levi Byers.

Mr. F. Barnard returned fom Toronto on Saturday after having attended United Farmers' Convention in Hygeia Hall.

Mr. Gordon Biglow, of Springville, was a visitor in the vicinity on Monday.

A THREE DAYS COUGH IS YOUR DANGER SIGNAL

Persistent coughs and colds lead to serious trouble. You can stop them now with Creomulsion, an emulsified creosote that is pleasant to take. Creomulsion is a new medical discovery with two-fold action; it soothes and heals the inflamed membranes and inhibits germ growth.

Of all known drugs, creosote is recognized by high medical authorities as one of the greatest healing agencies for persistent coughs and colds and other forms of throat troubles. Creomulsion contains, in addition to creosote, other healing elements which soothe and heal the infected membranes and stop the irritation and inflammation, while the creosote goes on to the stomach, is absorbed into the blood, attacks the seat of the trouble and checks the growth of the germs.

Creomulsion is guaranteed satisfactory in the treatment of persistent coughs and colds, bronchial asthma, bronchitis and other forms of respiratory diseases, and is excellent for building up the system after colds or flu. Money refunded if any cough or cold is not relieved after taking according to directions. Ask your druggist. (adv.)

CREOMULSION

FOR THE COUGH OR COLD THAT HANGS ON

The Royal Commission to investigate the radio situation in Canada was announced recently. They are: (1) Charles A. Bowman, editor-in-chief of the Ottawa Citizen; (2) Sir John Aird, president of the Canadian Bank of Commerce, Toronto, chairman of the commission, and (3) Augustin Frigon, director of the Polytechnic School at Montreal. The commission will review radio conditions in Canada from the following questions: 1. The establishment of one or more groups of high-powered broadcasting stations operating as private enterprises with the receipt of government subsidy. 2. The establishment and operation of such a system to be owned and financed by the Dominion Government. 3. The establishment and operation of stations by Provincial governments.

A VIROL BABY

Ex-Lightweight Champion of Gt. Britain

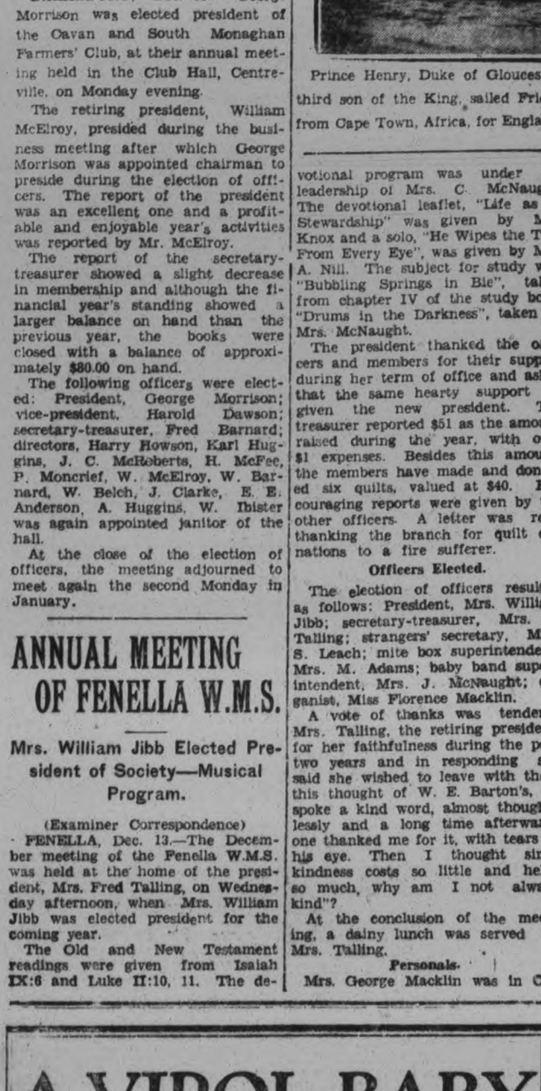

ERNIE IZZARD.

Only 3 lbs. 2 ozs. at birth —was fed on Virol

"Dear Sir, 96, Vaughan Road, Camberwell, S.E.5

I have been taking Virol-and-Milk ever since I have been boxing as a Professional, and I owe my wonderful stamina to your preparation. When I first saw the light of day 20 years ago I weighed just 3 lbs. 2 ozs. and as I only gained 2 ozs. in two weeks my mother naturally got very anxious. As a last resource I was fed on Virol, and as I gradually improved in weight and strength it has always been the chief thing in my diet, and now I can go through a 20 Rounds Championship Contest without the least exertion. Believe me, faithfully yours,"

(Signed) ERNIE IZZARD,
(Then) Lightweight Champion of Great Britain.

VIROL

IN TINS, 16 oz., 8 oz., 4 oz. Canadian Importers: BOVRIL LTD., PARK AV., MONTREAL H

Trent River

(Examiner Correspondence)

TRENT RIVER, Dec. 13.—Cold weather prevailed on Saturday night and Sunday, the temperature being 3 below zero early Sunday morning.

There was a large attendance at the concert held at the Wildman school house on Friday night. The program was varied and most interesting to those who attended.

Personals.

Mrs. Hendren, of Norwood, is spending two weeks with her daughter, Mrs. T. J. Brown and family, Browning avenue.

Mr. and Mrs. John Boyd arrived on Friday to spend the Christmas holidays with the former's uncle, Mr. John Boyd.

Mr. John Boyd, Sr., returned on Tuesday from Fort William where he was called owing to the death of his son, Dr. Robert N. Boyd.

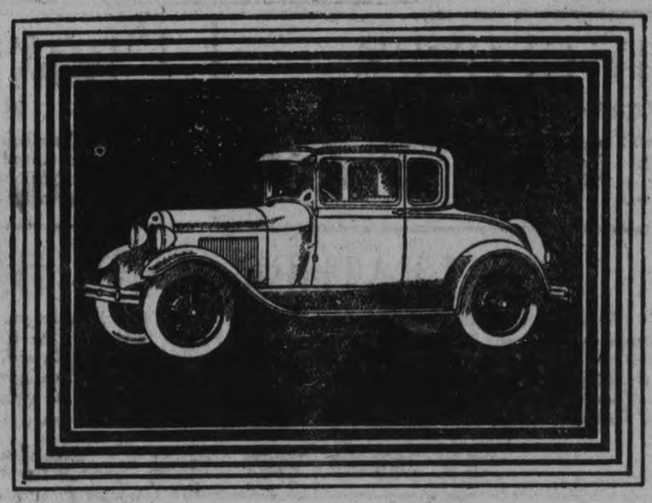

JUDGE THE EXCELLENCE OF THE NEW FORD BY DRIVING IT

When talk turns to motors—in theatre lobbies, in smoking cars, hotels, clubs—you hear the New Ford compared with all makes. Stories are told of the swiftness and ease with which the New Ford covers difficult highways; of distance-consuming travel hour after hour; of the breathless rush in high gear up the steepest of hills.

Only by driving the New Ford, say owners, can you appreciate the effortless joy of perfect car control. Gears shift with silent precision. The steering wheel responds to the lightest touch. Transverse springs and shock absorbers smooth rough roads. A gallon of gasoline takes you 25 to 30 miles. Oil consumption is unusually low. And, when the occasion arises, the fully enclosed six-brake system grips the flying wheels with silent power.

Low lines, colour harmony, sparkling nickel, sturdy steel spoked wheels and full balloon tires give the New Ford grace and beauty. Owners of the most expensive cars marvel at its thrilling performance. Many, in fact, are buying New Fords to supplement their larger cars.

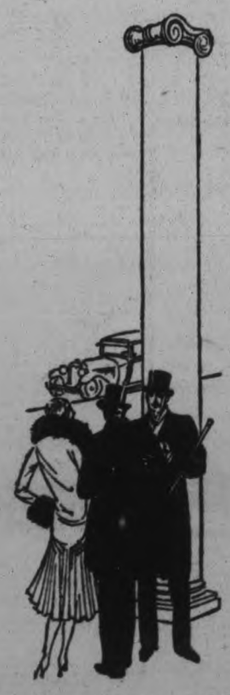

Every item of equipment that adds to comfort, convenience and safety is included in the New Ford as it is delivered to you, from spare wheel and theft-proof ignition lock to the windshield of shatterproof glass that gives protection and clear vision.

Ford dealers everywhere await the opportunity to give you a demonstration ride. Put the New Ford through its paces. You will then appreciate that car values have changed. A truly fine automobile has come into the light car world.

* * * *

If you prefer to buy out of income, you will find the time payment plan offered by all Ford dealers most attractive.

Your Ford dealer will prove the performance of the New Ford by demonstration

Ford

FORD MOTOR COMPANY OF CANADA, LIMITED
FORD - ONTARIO

HALL'S

The store of Practical Gifts

Lined Fabric Gloves

Smart in appearance, warm and good wearing. All are fur trimmed and ornamented with fancy saddle stitching. Shades are beige, rosewood, grey, etc. Sizes 6 to 8. Per pair **$1.75**

Duplex Fabric Gloves

Gloves in simplex style in duplex fabric. These superior quality Gloves are finished with fancy scalloped or bound wrists, and are here in several pretty shades of grey, sand, tan, etc. **$1.25**

Suede Fabric Gloves

Serviceable good looking Gloves. All made with fancy reversible cuffs in pretty stitched or embroidered designs. Sizes run from 6 to 8. Colours are sand, beige, mode and light grey **59c**

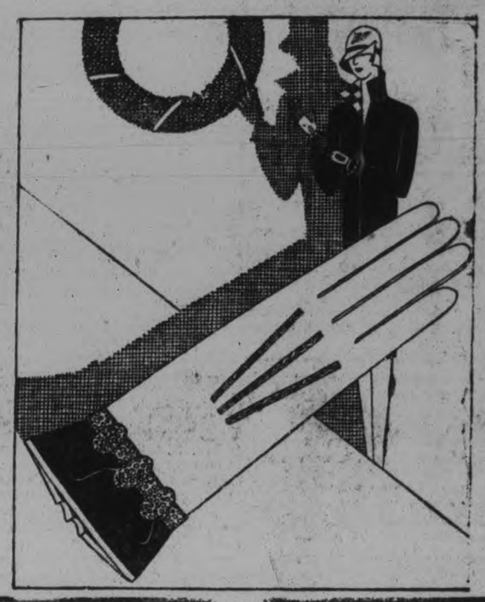

French Suede Gloves

n rose, beige, honey beige, platinum grey and other good shades. The size range runs from 6 to 7½. All are made from fine selected skins, and are specially treated that they may be washed **$2.95**

French Kid Gloves

For those who favour a slightly heavier Glove these will have a decided attraction. They come in smart combinations of black and white, navy, grey, beige and brown, and are splendid value at **$2.95**

Gloves of French Kid

Fine Kid Gloves, manufactured in "Grenoble," France. All are in perfect condition, and are here in good shades of grey and beige. Most of them trimmed with novel fancy cuffs. Per pair **$1.98**

KID GLOVES

AN OUTSTANDING VALUE

These are made with fancy contrasting cuffs and have buttoned wrists. We show them in a good shade of taupe-grey, as well as in a variety of tans, fawns and mid-browns. **2.50**

BOXED KERCHIEFS

IN GREAT VARIETY

Handkerchiefs in a wonderfully varied colour assortment, boxed in new fancy Christmas boxes in all shapes, colours and sizes. One of the best items for a medium priced gift. **50c**

NEW LEATHER HAND BAGS

Bags of every wanted size, shape and colour. Small Flat Bags in purse style with strap handle at side; some in new Flat Pouch type with handle formed in the frame; others in the ever useful large sizes and full Pouch shape. Kid, suede, Morocco, pin seal, reptile, and other fine leathers are used in the making. The colours run all the way from light grey to bright red and cover tans, browns, buff, sand shades, blues, black and almost all imaginable hues. es, black and almost all imaginabe hues. Prices, each .....

$1.00 to $15.00

FULL FASHIONED HOSE OF QUALITY

IN EVERY DESIRABLE COLOUR AND SHADE

Whether for your own wear or for giving to a valued friend, you may be sure you cannot make a mistake when you select Puritan Maid Silk Stockings. They are beautifully dyed and evenly woven from fine and strong threads of pure silk, and equal in quality to many lines sold at considerably higher prices. Per pair **$1.95**

Purses at $1.98

Purses in useful sizes in various colourings. Many in striking two-toned futurist effects and finished in plain or imitation alligator effects.

Fancy Wool Bedcovers

These popular Wool Blanket Comfortables, in the 60 x 80 inch size, are in stock in fancy checks and plain shades of rose, blue, gold, sand, green, etc., at **$7.50**

Fancy Silk Bedspreads

Closely woven, prettily patterned Spreads, finished with scalloped edges, and produced in good shades of rose, blue, gold, orchid or green. Large size **$6.50**

FULL-FASHIONED

Silk Hose

Strong, good looking, good wearing Hose of pure thread silk, in a splendid range of the best colourings, at **$1.50**

WONDERFUL

Scarves

In both the new square and long shapes. Every Scarf is coloured and patterned in an individually appealing manner. Price **$5.50**

Train Sets

A splendid toy for the small boy. A Mechanical Train with Engine, Coal Truck and three Cars, Station House, Tunnel, Crossing Gates and Tracks, for .. **$2.50**

Jungle Game

Complete with Jungle, Birds, one Wild Lion and a Gun and Ammunition. Everything the small hunter could desire, for **79c**

Large Tea Sets

These nicely finished China Tea Sets contain one Tea Pot, Sugar and Cream Jug, Plates and Cups and Saucers (enough for six small ladies, at afternoon tea). And all for **$1.50**

Linen Damask Set

Consisting of one fine Cloth of Irish satin double damask, prettily patterned, and with Serviettes to match. The set **$10.50**

Bowls And Vases

Of prettily decorated English china, of Italian ware and of Austrian pottery. Odd pieces for Christmas gifts.. **$1.50**

Big Talking Dolls at $2.50

From black boots to unbreakable head, they measure 27 inches. They are clothed in pretty dresses or blue rompers, and say "Ma-Ma" as distinctly as they can.

Children's Sleighs 25c each

Strongly made Hand Sleighs in a useful size for the amusement of Bobby, Tommy, Jack, and for their small sisters as well. These are on Sale on Third Floor, Toytown, Friday and Saturday.

A Special Train for Boys at 45c

Train with Cars, painted in correct colourings, and supplied with a good length of Track. The Engine and Coal Truck together measure 10½ inches. In Toytown, Third Floor.

Children's Wagons 50c, 2.75, 2.95

Well made Waggons of hardwood, prettily decorated in bright red. The larger sizes are made with metal, rubber-tired wheels and measure 45 inches with handle.

RICHARD HALL LIMITED

PIONEER DAYS ARE RECALLED

(Continued from Page 1.)

months. Retiring in disposition, she found her first day at school very trying, recalling, however, her teacher's remark: "Now you will surely get along nicely, for you seem such a bright little girl," and her kindness in many other ways, though the lady herself had the sight of only one eye.

One Store at Cavanville

To the one store at Cavanville little Ann Jane Crozier would sometimes go, by blazed trail through the deep woods, to bring home groceries and particularly the tea, "because mother loved a good cup of tea"; but mother was always so anxious for the safety of her young daughter she would be sure to come quite a way to meet her on the return journey, saying, "My, I was fretting about you all the time you were gone."

Sometimes, with mother, the trip would be to Millbrook, on foot, of course, and through the woods, each carrying a big cake of maple sugar to exchange for household commodities. A big sugar bush meant a great deal of very hard work, for even the children mus t help by bringing wood and keeping the pots of sap, suspended on a felled tree, boiling. But there was always plenty both of syrup and big cakes of sugar, to supply the family larder until another sugar season came round.

It is surprising how correctly Mrs. Porteous can repeat from memory numerous hymns from the Methodist hymn-book in use in her younger years, and passages of scripture learned in days gone by. She can read even fine print without the use of glasses, thread a needle, mend her clothes, and do other sewing. A lifelong Methodist, she tells many incidents of "protracted meetings," which were commonly held in her childhood and frequently lasted for weeks, and can repeat verbatim the wording of the prayers made by some of the older men, each having expressions peculiar to himself and his religious experiences. Overcome by excitement, incidental to these gatherings, one or two of the women would jerk the bonnets from their heads and trample them underfoot, to such a high would religious emotion carry them.

Grain Cut With Scythe

Naturally Mrs. Porteous remembers when grain was cut with a scythe, the children being given a small "hook" and set to work to reap round the many stumps, while father cut a wider swath in the open parts of the field. A flail did the threshing until one man started going about with an early edition of the modern threshing machine; a team of horses on a treadmill supplying the power; and though it was slow at least it proved an advance on hand methods, and the man was generally employed. The gradual method of clearing the ground may be gathered from the fact that Mr. Crozier would contract to cut ten acres of wood during the winter, an ax being the only tool employed, and no experience in previous years in Ireland assisting with either skill or knowledge for the task.

When still but a little girl, and because she was the eldest of the family, Ann Jane must rise long before daybreak on a cold, winter's morning, and go out to the log barn giving such assistance as she could, while her father cleaned the grain, and tied it up in bags, afterward loading the sleigh for the long drive to Port Hope where it would be sold, and needed groceries brought home; even then, the start for "town" was made while it was still scarcely more than daylight. This was after James Crozier had made a trip to Montreal, that took five or six days, and had brought back his first team of horses.

It was a gala day when the railway went through, and Mrs. Porteous remembers seeing the first train, gaily decorated with flags, bunting and evergreen, a free ride being given to the terminal point at Midland; the wonder was that the engine could draw the crowd that filled to overflowing the coaches on that important occasion.

It is more than thirty-three years since Mrs. Porteous' husband died, their hame for the last eight years of his life being in Bethany, where for several years afterward his widow continued to reside. It is two years or more since she came to Millbrook, boarding with Mrs. W. Leith, where she has such care and attention as are necessary. She is, however, quite capable of walking out every day, and looking after her business affairs, her mind being clear and active; she retains an interest in current events, reading the newspapers daily, and enjoys sitting in the sunshine on a south verandah, even at this season of the year.

The opening of the Fallis' church, in Manvers, and now located at Manvers Station, is very clear in Mrs. Porteous' memory; the hymns sung, and even the minister's text, being recited readily. The former Methodist church at Bethany was where Mr. and Mrs. Porteous had their membership, and to which they gave financial support.

Mrs. Harold Cathcart, of Springville, and Mrs. A. Mahood, of Peterborough, are nieces of Mrs. Porteous', and there are four nephews, S. Armstrong, of Bethany; Stanley Armstrong, and John and Wallace Martin.

DAIRYMEN ARE HONORED

(Continued from Page 1).

been formed sooner and wished it all future success.

Work Agreeable.

W. H. Bailey, dairy instructor for the district of Madoc, expressed his pleasure at being present at such an enjoyable function. He was not a stranger in town, having on several occasions been asked to score cheese exhibited at the fair. He was reminded, he said, of a visit made to this town several years ago. On that occasion he had asked a man interested in the local cheese industry about the people of the district. He had replied that they were all good citizens but that they would all steal waxy. This remark brought applause, as former days with their whey shortages were recalled, it being a case of first come, first served then. He thought the work of the instructors was much more agreeable now than it had been two years ago. Then the instructor was looked upon as somewhat of an enemy. Now he was regarded on much more friendly terms. In closing, he congratulated the factories of this district on their outstanding success of the past season.

M. E. Maybee, M.P., expressed his appreciation for the invitation he had received and the opportunity it had afforded him. On behalf of Mrs. Maybee as well, he expressed his appreciation to the ladies for the excellent manner in which the meal had been served. The cheesemakers of the province were to be commended for their work during the past season, and particularly those of the counties which comprised the Central Ontario district. Such organizations as was represented at the banquet had much to do with the success of the industry, and such social functions as the present banquet had much to do with the success of the organization. As for the product itself, the cheesemaker must have good milk if he were to make a specially good product. He had read in a press despatch where the County of Carleton had lost $60,000 in poor cheese this season. A deputation had approached the County Council for a grant for the purpose of offering prizes to the makers in an attempt to raise the standard of the product.

Central Ontario had exhibited some excellent fruit at the C.N.E. in 1928. It was an inspiration to view the attractive display. The United Counties of Northumberland and Durham were an old and historic part of the district. Since the time when Champlain passed down the Trent waterway on one of his voyages into the interior, history had been in the making here. To-day the cheesemakers were making history in the dairy industry. The newly formed Central Ontario Dairymen's Association was another step in history. Quoting the words of one of Britain's leading statesmen of a few years ago Mr. Maybee said that while individuals formed communities it took institutions to make a nation. He hoped that the time would not be far distant when the counties of the district would be included in the bovine tuberculosis restricted area. At the present time the demand for dairy supplies across the border was so great that the government was directing its attention to the counties bordering on the St. Lawrence River. He thought Central Ontario would soon be given some further consideration. In concluding his remarks Mr. Maybee presented the silver cup which is the county trophy, to Roy Brown of Stanwood. Brown, he said, had established a wonderful record, with all 100 per cent. cheese, and several lots of extras.

James Irwin, government inspector for this district, rose to speak but the diners called a halt while they sang "For he's a jolly good fellow." When the singing subsided and he could be heard, Irwin said that of the many affairs of this nature which he had attended recently the present one was the most successful. One feature of the evening was the fact that the three prize winners of the district were present Robert MacLaughlin of Hastings, Roy Brown of Stanwood and John Hull of Prince Edward County. Although the local organization was but one year old, the standard of cheese had been raised from 93 to 98 per cent. The extra profits from this high grade product would be sufficient to reimburse the makers and patrons for the care they had taken. The value of the association would also be indicated by them. With such results his work had been a pleasure. Ontario cheese, he said, compared well with that of the rest of the world. The premium price of from one to two cents per pound which it commanded would be of benefit to the patrons. The rapid progress made during the past season had he believed impressed the public with the fact that cheese makers were not ordinary day laborers but men skilled in their profession.

Three Prize Winners

J. P. Griffth, Toronto, editor of The Milk Producer, said that it had always been a pleasure to come to Campbellford, and on this occasion the banquet had been an added attraction. The fact that he had been eating restaurant fare for some time, tended to materially increase his appreciation of the excellent fare which the ladies had provided. An unique feature of the evening was the presence of the three prize winners, he thought, and prophesied greater competition than ever during the 1929 season. He thought, however, that any further advancement in the grade of cheese would be largely in the hands of the milk producers. He was of the opinion that the cheesemakers were doing all that they possibly could to maintain a high standard product. He wishes the district every possible success in the future.

Robert MacLaughlin, Hastings, champion cheese maker of the province of Ontario, carried his laurels modestly. He was loudly applauded as he rose to speak. His success, he claimed, was not entirely due to his personal efforts. He was not a superman, he believed. His factory was well equipped and the conditions under which he worked were as nearly ideal as possible. The system of grading employed was an asset to the industry and greatly superior to the district where he was born and where he learned his trade. The high standard, he thought, had been much easier arrived at than it would be to maintain. He intended to make every effort to hold the championship in 1929 which he had won in 1928.

W. E. Brennan president of the Central Ontario association and also of the Madoc association, said that he had always had the most profound respect for the Campbellford district. Its standard of cheese had been ninety-nine per cent for the past year while that of the province had been only ninety-eight. He wondered what would be the result when the turnips were entirely eliminated from the Campbellford district, the fruit from the Prince Edward district, and the huckleberries from Madoc. This remark provoked the mirth of listeners, since it touched on a subject much debated in the dairy circles. Brennan concluded his interesting and humorous remarks by expressing his appreciation of the banquet and the excellent program which had been presented.

LINDSAY DENTIST HAS 90TH BIRTHDAY

Dr. J. Neeland Has Been Practicing in Canada Since 1861.

(Examiner Correspondence.)

DUNSFORD, December 13. — Dr. J. Neelands, of Lindsay, who on Saturday celebrated his 90th birthday, has been practising dentistry in Canada since 1861, and was the first dentist in Canada to use gas when extracting teeth. On Friday evening he was tendered a banquet in the Board Room of the First United Church by the Official Board of the church, of which he has been a member for the past fifty years.

Dr. Neelands was born in Brampton and went to school there. Previous to 1861 he attended clinic in New York, where he took out his license. He lived two or three years in Port Hope, and came to Lindsay in 1866. In 1868 he passed a Board of Examiners, and in 1899 received a degree for a postgraduate course in the Royal College of Dental Surgeons of Ontario. He also took a special course in bridge, crown, and porcelain work and orthodontia at this college.

Dr. Neelands' powers of mind and body seem still unaffected by the lapse of time.

Among the guests present at the banquet were Rev. Dr. T. E. Holling, pastor of First United Church, Drs. J. L. Sutton, J. A. White, C. Laidley, J. A. Ross, Messrs. C. E. Weeks, William Flavelle, James Boxall, Alexander Horn, and Thomas H. Stinson, K.C., M.P.

RADIO PROGRAM

THURSDAY, DEC. 13, 1928.

WOR, Newark, N.J. (422.3)

6.00 p.m.—Valli Herz, soprano.
6.15 p.m.—Newscasting.
6.20 p.m.—Stage stuff.
6.30 p.m.—Lighting Newark's Christmas Tree.
7.00 p.m.—Koko, the Eskimo.
7.05 p.m.—Levitow's Commodore Orchestra.
7.45 p.m.—"Everyman's Philosophy," Prof. Phillip E. Wheelwright, N.Y.U.
8.00 p.m.—Sessions Chimes.
8.01 p.m.—Mason's Merry Makers.
8.30 p.m.—WOR Stock Company.
9.00 p.m. — Sonora Phonograph Hour
10.00 p.m.—Bamberger Little Symphony with Raymond Hunter, baritone.
11.00 p.m.—Tavannes Time.
11.01 p.m. — Newark News—U.P. Bulletins; weather report.
11.05 p.m.—Mirador Orchestra.
11.30 p.m.—Heigh-Ho Orchestra.

WGY Schenectady (379.5)

6.00 p.m.—Stock reports, produce market report, farm forum and news items.
6.29 p.m.—Weather forecast.
6.30 p.m.—Charles William Stores Trappers' Hour.
7.00 p.m.—"Footnotes," T. Arthur Cohen.
7.02 p.m.—Dinner music, Hotel De-Witt Clinton (Albany, N.Y.).
7.30 p.m.—WGY Agricultural program.
8.00 p.m.—The Song Shop (New York).
8.30 p.m.—Hoover Sentinels (New York).
9.00 p.m.—Selberling Singers (New York).
9.30 p.m.—"With the Joneses."
10.00 p.m.—Halsey Stuart presentation (New York).
10.30 p.m.—Carborundum program Niagara Falls, N.Y.)
11.30 p.m.-12.30 a.m.—Organ recital, Floyd Walter, Strand Theatre (Albany, N.Y.).

CFCA Toronto (357)

6 p.m.—Hudston stocks, news and weather.
6.30 p.m.—Ryrie time.
6.30 p.m.—Santa Claus from Eaton's Toyland.
7 p.m.—Organ recital by Fred Puttenham from Pantages theatre.

CKGW Toronto (312.3)

6.00 p.m.—Mining market report by Homer L. Gibson & Co.
6.15 p.m.—News and weather forecasts.
6.30 p.m.—Taplin Talk.
6.45 p.m.—Musical program by W. Blainey, Limited.
7.00 p.m.—Gruen Watch Guild time signals.

WJZ New York (394.5)

6.00 p.m. — Hal Kemp's Hotel Manger Orchestra.
6.25 p.m.—Summary of programs.
6.30 p.m.—Selbert's Furville.
7.00 p.m.—Longine's correct time.
7.0 0p.m.—Hotel St. Regis Orchestra.
7.30 p.m.—Genia Zielinska, Soprano.
8.00 p.m.—Lehn and Fink Serenade.
8.30 p.m.—Champion Sparkers.
9.00 p.m.—Milady's Musicians.
9.30 p.m.—Maxwell House Hour.
10.00 p.m.—Longine's correct time.
10.00 p.m.—Wayside Inn.
10.30 p.m.—Fortune Teller.
11.00 p.m.—Slumber Music.

WEAF New York (454.3)

6.00 p.m.—Waldorf-Astoria Dinner Music.
7.00 p.m.—Mid-Week Federation Hymn Sing.
7.30 p.m.—Coward Comfort Hour.
8.00 p.m.—Forhan's Song Shop.
8.30 p.m.—Hoover Sentinels.
9.00 p.m.—Selberling Singers.
9.30 p.m.—The Contraltones.
10.00 p.m.—Halsey- Stuart Hour.
10.30 p.m.—Howard correct time
10.30 p.m—Palais d'Or Orchestra.
11.30 p.m.—Ben Pollack's Park Central Orchestra.

You will find many things in the Classified Ads. of The Examiner.

Teco Prices are "Cash Prices" —You can prove by comparison they are low. Save by shopping the Cash Price way.

TECO STORE

Leadership Won and Held by Right Goods, Right Prices, Right Methods and Reliability

Cash Prices eliminate charges incidental to credit financing —therefore, they are lower. Come and see.

Paint Bargain
Special clearing line of odd numbers and colors in Paint, Stain and Varnishes. Friday Bargain Day, qt.... **47c**
2nd Floor, Housefurnishings Bldg.

Friday is Bargain Day

Baby Rubber Pants
Good durable rubber, in pink, natural or white. In the lot are small, medium and large sizes. Friday Bargain Day..... 2 for **29c**
—Main Floor, Teco Store

9 O'clock Bargain

50 Prs. Rayon Bloomers, pr. 49c

Sharp at 9 o'clock. No phone orders for this special bargain. Made with elastic knee; some with little pocket. Colors are orchid, maize and flesh. Small and medium sizes. Be sure and come early as the quantity is limited. **49c**
Friday Bargain Day, pair.....
—Second Floor, Teco Store

Warm Hose Friday, Pair 59c
Splendid quality Women's Cashmere Hose in a fine assortment of shades and sizes. All first quality—no seconds. Friday Bargain Day, **49c**
pair.....
5c to $1 Department, Main Floor

Pull-on Gloves
Warm, cosy and comfortable to wear on the real cold days that are to come. All-wool, in a good assortment of shades and sizes. Friday Bargain Day, **59c**
pair.....
5c to $1 Department, Main Floor

Corset Bargain, Friday Pr. 1.98

Regularly 3.50 to 5.75

Well made Front Laced Corsets, made of brocade and with very low top, short over the hips. Sizes 29 to 34. Exceptional good value for early buyers. Friday Bargain Day, pair..... **1.98**
—Second Floor, Teco Store

Steel Knives
Just a limited quantity for early buyers. Stainless Steel Knives, nicely boxed, 6 in a box. Two styles — dessert and dinner sizes. All with white handles. Would make a real practical Gift. Friday Bargain Day, each Knife..... **29c**
5c to $1 Department, Main Floor

Rayon Silk Panel
Brighten your windows with these lovely quality Rayon Panels with fancy bordered bottom. Trimmed with heavy silk bullion fringe. Suitable for any room. Note the size, 43 x 2¼ yards long. Friday Bargain, each.. **1.98**
2nd Floor, Housefurnishings Bldg.

Sensational Selling of

Evening Gowns

For Evening Gaieties

With the social season at its height, here is an opportunity to buy from a collection of distinctive and exclusive models. Included are Gowns deftly achieved by velvet, supple and exquisite; lustrous satin of classic draperies; the bouffant Frock with an invisible hemline, fashioned of crisp, fairy-light tulle; youthful charm in crisp taffeta; stunning beaded Gowns—copies of imports that follow the originals in fabric, finish and fashion. Every type of Dress that mademoiselle will want for dinner or evening wear.

You are invited to attend this Special Sale. An exceptional display. Extraordinary price. Sizes 14, 16, 18 and a few 20 in the lot. Regularly 18.50 to $35. Friday Bargain Day .....

12.50

2 O'clock Bargain

Silk and Wool Hose, Pair 59c

Every woman will appreciate this wonderful value in Silk and Wool Hosiery. Double sole, heel and toe. Good selection of new shades. Remember these are all first quality. Sizes 8½ to 10. Friday Bargain Day, pair.... **59c**
—Main Floor, Teco Store

Gift Stationery
Smooth Linen finish Envelopes and Paper, plain white, neatly put up in fancy boxes with winter scene. A very useful gift, 24 Envelopes and Paper. Friday Bargain Day, complete..... **25c**
—Main Floor, Teco Store

A Little Gift for a Girl
Pretty Enamel Tea Set, comprising Plate, Saucer and Cup. Comes in a dainty blue Cup. Comes in a dainty blue shade. Will amuse the little girl for hours.
—Basement, Teco Store

Outstanding Value

Gift Luncheon Sets, Friday 89c

Here is a very smart All-Linen Luncheon or Bridge Set, comprising 1 Cloth, 36 x 36 inches, and 4 Napkins to match. Fast color borders of mauve, gold, green and blue. A real gift proposition. Friday Bargain Day, set..... **89c**
—Second Floor, Teco Store

Glass Mustard Pots 2 for 15c
A very inexpensive little gift. Glass with silver-plated top. About 2¾ inches high. Friday Bargain Day..... 2 for **15c**
—Main Floor, Teco Store

Men's Flannelette Pyjamas
Extra Big Value 1.59
Made of good quality Flannelette, in a range of striped designs, in many colors; no collar style, fastened with frogs. Sizes 34 to 44. Friday Bargain Day, Suit **1.59**
—Main Floor, Men's Shop

Gifts Easy to Post

Too difficult to post—how often that remark spells the choice of a gift. It really shouldn't be a problem at all with the Teco Store offering such an appealing selection of gifts "easy to post." The time is short—we would advise shopping tomorrow.

Coat and Hat Sets
One of these sets is just the thing to keep the wee baby warm. Coat and Hat are made of teddy bear cloth and are nicely lined with flannel of the same shade. Coat has shawl collar and frog fasteners. Comes in rose only. Set **6.95**

The Little Lady's Playtime Hours
Will hold no perils for the "party" dress if some kind person will give her several of these darling Pantie Dresses for Christmas. So reasonable and very easily packed! They are made of sturdy broadcloth, and priced at **2.95**

Baby's Warm Bonnets
Tht baby who is experiencing its first Christmas will be kept cosily warm with one of these Llama Bonnets. Trimmed with white satin bands and ties. White only. Each, **1.25** and **1.69**
—Second Floor, Teco Store

Dashingly Smart
And emphasizing the vogue for color, these gloriously handsome Scarfs are of finest crepe-de-chine or georgette. Very easily packed. Priced from ..... **$1 to 4.95**

Chic--of Course
Featuring perhaps a modernistic note—softly beaten leathers and suedes—to match your costume tone. Priced from ..... **1.95 to $10**
—Main Floor, Teco Store

A Gay, Warm Sweater
Distinctively smart in their trig, new knits and colorings—gorgeous rich tones and gay, vibrant shades for youth—subdued colors to suit conservative tastes. So practical, too! A Sweater packs to advantage and makes an unusually attractive gift to post ..... **1.98 to 6.95**

A Woman Would Choose the *Gift of Hosiery*
What woman ever had too many pairs of Hose? These are of sheerest chiffon, gleamingly perfect with full-fashioned leg, spliced toe and point heel. In a beautiful range of colorful shades. Priced at, Pair **1.95**

And then we have the famous Mayfair Brand—the Hose that discriminating women prefer. Clear, lustrous service-weight silk, full-fashioned leg with reinforced heels and toes. The popular shades are shown. Mayfair quality, Pair **$2**

A Colorful Note on Christmas Morn
Ravishingly beautiful Corsage Flowers are a cheery way of saying "Merry Christmas"—and so easy to send. These are in rich, colorful tones—bright and subdued effects in a variety of floral designs. Priced, each..... **95c**

Another lot of Single Flowers to add a note of relief to sombre Winter garments. In rich, bright roses and gardinieres and hosts of other combinations. Each..... **50c**
—Third Floor, Teco Store

Smart Coats For Rainy Days
Rainy day chic is achieved with one of these Oilskin or Leatherette Raincoats, pertly styled, and in blues, greens, etc. Well finished. They fold into a small package. Each, **7.95**

A Slicker for Christmas is welcomed by all women. These are smartly styled in splendid quality Leatherette. Colors are blue and green, piped with white on collar and cuffs; belt and pockets also piped. An ideal Gift. Sizes 16 to 42. Each **5.95**

The Gift Booth

Suggests a Host of Things to Aid Christmas Shoppers Choose the Practical Gift

"The Gift Booth" has been prepared to simplify your Christmas shopping and to assist you in choosing the wearable gift. All attractively boxed and all priced so reasonably that a choice is not difficult to make.

A Handsome Display of Negligees

Robes for Leisure Hours

If you are thinking of open windows and fine mornings, you will choose one of the lovely Silk Gowns that breathe of Japan. Patterned in gorgeous Oriental theme—on dark or colorful grounds. A negligee of beauty and comfort.

40-inch length 7.95
45-inch length 8.95

Or one of the rich looking Robes of corduroy velveteen in youthful, vibrant colors—or gayly printed in smart motifs. Smartly tailored in Tuxedo style. Each..... **2.50**

If you want a light-weight negligee of unusual charm, there is nothing lovelier than the gayly printed designs on gleaming baronet satin, in soft rose, blue or maize tones. Smartly finished with silk cord girdle. Each..... **8.95**

Figured Bathrobes of of Beacon Cloth
And for utility and cozy warmth you never err with one of the figured Bathrobes of Beacon cloth. In conservative shades with conventional figures. Richly bound in lustrous satins. Tailored and finished with silk cords. Extra good value! Each..... **4.95**

Bathrobes of Jersey
Lovely quality Jersey Elderdown. Smart shades of blue, purple, and red, with contrasting trims and touches of Embroidery. A good, warm, practical Robe for general wear. All sizes for Women. Priced at **1.69**

Girls' Bath Robes
We also are showing a very fine quality Dressing Gown for children. Warm and cosy. Smartly trimmed with silk cord and girdle. Made of heavy quality elderdown in check patterns and many colors. Sizes 8 to 14. Each..... **3.95**

For Mother
How welcome one of these beautiful Mayfair Bath Robes or Dressing Gowns would be to mother! Fashioned from superior quality all-wool blanket cloth, self-tone satin trim, shawl collar and silk girdle. Mayfair Value..... **12.50**

Oriental Kimonas
Choice selection of patterned Kimonas in light-weight Silky materials, with Oriental and floral designs. Any one would make a desirable gift. Priced at ..... **3.95 to 6.95**
—Third Floor, Teco Store

Order Office, T. EATON Co. Limited
Take full advantage of the many shopping suggestions listed in the catalogue. Orders may be phoned or left at this office and will be filled in Toronto and returned. Phone 3100 for information.

TECO STORE
OPERATED BY T. EATON Co.
PETERBOROUGH

Visit the Gift Booths, Main and Second Floor, Teco Store and Hfgs. Bldgs.

WOMEN'S MISSIONARY SOCIETY ELECTS OFFICERS FOR YEAR

Regular Meeting Held of George Street United Church Society.

REPORTS READ

Members Voice Their Regret at Departure of Rev. J. E. Todd and Family.

The regular December meeting of the Women's Missionary Society of George Street United Church was held in the Board Room of the Sunday School hall on Tuesday afternoon at 3 o'clock with a good attendance of members. The president, Mrs. E. W. Coon presided and opened the meeting with prayer. Group "I" under the leadership of Mrs. J. E. Middleton had charge of the devotional exercises. The Bible reading of the Christmas story was read by Mrs. C. E. Smith. Mrs. J. Long led in a prayer of thanks for the "Unspeakable Gift" after which Mrs. H. Foot gave a reading entitled, "The Message of Christmas" by Ralph Connor.

Reports were given by the secretary and treasurer and by the supply secretary, Mrs. Mathias, Sick and Visiting, Mrs. Hales, Baby Band, Mrs. H. Strong and Twilight Mission Circle, Mrs. W. H. Morton.

Reports Read

Wonderful reports for the year were given by the group leaders under the convenorship of Mrs. Wood, Mrs. Knox, Miss Might, Mrs. McMillan, Mrs. Rowe, Mrs. Spence. Band, Mrs. H. Strong and Twilight Mather, and Mrs. J. E. Middleton and when the treasurer had received their collctions for the month it was found that they had greatly exceeded their allocation of $1000 which at the beginning of the year was felt to be an almost impossible attainment. This report was received with great applause.

Rev. J. E. Todd asked the W. M.S. to take charge of the mid-weekly prayer meeting on Feb. 6 and it was resolved to take this work. Mrs. S. Armstrong was appointed to audit the book for year 1928. Mrs Coon before leaving the chair for the election of officers thanked all the members for their co-operation and especially the executive and group leaders.

Rev. J. E. Todd took the chair for the election of officers for the year 1929 all of which were elected by acclamation. Mrs. Walker on behalf of the nominating committee composed of Mrs. Armstrong, Mrs. Rowe, Mrs. Brown, Mrs. Stinson, and herself, gave the report voicing their regret at the contemplated departure of Rev. J. E. Todd, Mrs. Todd and their family.

Officers Elected

The following are the officers for the year 1929:—

President—Mrs. E. W. Coon.
1st Vice President—Mrs. E. E. Harvey.
2nd Vice President—Mrs. A. Stinson.
Recording Secretary—Mrs. W. H. Morton.
Treasurer—Mrs. Dulmage.
Corresponding Secretary — Miss Might.
Secretary of Strangers Committee —Mrs. J. Spence.
Secretary of Literature Committee —Miss Birnie.
Supply Secretary—Mrs. F. Mather.
Secretary of Missionary Monthly—Mrs. J. E. Redpath.
Mission Band Leader—Mrs. A. I. Brown.
Associate Helpers Secretary—Mrs. Hales.
Baby Band Secretary—Mrs. Rowe.
Superintendent of Systematic Giving—Mrs. W. Burns.
Press Secretary—Mrs. F. Miller.
Pianist—Mrs. W. H. Cunningham.
Finance Committee—Mrs. Dulmage, Mrs. Wood, Mrs. Staples.

Mr. Todd in concluding the election, bespoke for the officers the support of the entire society for he incoming year and then called upon Mrs. Coon to take the chair who in turn thanked the members for her re-election and asked their support for next year.

Mrs. A. Mowat spoke a few words in behalf of the Women's Council urging them to take a greater interest in this organization. A resolution was passed making group leaders automatically vice presidents of the organization. The society also expressed their thanks to the Co-workers Bible Class for their donation of $10.00. A billeting committee composed of Mrs. Armstrong and Mrs. Dulmage was appointed to make arrangements for the meeting of the Presbyterial here on June 22 and 23.

The meeting closed with prayer led by Mrs. A. I. Brown.

Omemee

OMEMEE, Dec. 13 (Examiner Correspondence).—Mrs. Lunn has returned to her home in Galt, after a pleasant visit with her cousin, Mrs. I. H. Fee.

Mr. and Mrs. O. R. Stalter and baby motored to Oshawa on Saturday to see the former's father, who is ill.

Mrs. J. J. Nichols visited relatives at Cameron last week.

Mr. and Mrs. D. Belsh, Mr. G. Haygarth and Mr. P. Race attended the funeral of the late Mrs. Thomas Robinson in Lindsay on Wednesday.

Messrs. Lowery Brooks, H. Hall and W. Thompson attended a shooting match near Millbrook on Friday.

Miss Meryl Rowan of Lindsay is visiting her grandparents, Mr. and Mrs. I. H. Fee.

Rev. J. T. E. Blanchard and H. Lamb attended a meeting of Presbytery in Queen Street Church, Lindsay, on Tuesday.

Mr. Hector Fisher, who has spent the summer here, left last week for Detroit.

Mr and Mrs. W. Irwin spent the week-end in Toronto.

Mr. and Mrs. C. Cornell visited the former's brother, Mr. Roy Cornell, of Manilla, on Sunday. Mrs. Cornell assisted in song at the anniversary services at Cresswell on Sunday evening.

Miss Daisy Adams spent a couple of days with her friend, Mrs. W. Franks, of Peterborough, last week.

Mr. M. Balsdon and Ralph MacCarl of Whitby and Miss Mildred Brown of Apsley visited the former's sister, Mrs. C. L. Morcombe, on Sunday.

Messrs. Ernest and Bob Cornell of Kingston spent Sunday with their parents, Mr. and Mrs. Hiram Cornell.

Mr. F. G. Sandy, M.P.P., was in Chatham on business last week.

Mr. and Mrs. W. Ward of Norland visited Mrs. Ward's parents, Mr. and Mrs. J. J. Nichols, on Sunday.

Mr. and Mrs. R. Bradley and children were the guests of Mr. and Mrs. E. H. Mitchell of Lindsay recently.

Miss Eileen Pogue, of Toronto, paid a short visit with her parents, Mr. and Mrs. Vincent Pogue, on Sunday.

Mr. Melville Evans of Winnipeg visited his brother, Mr. Fred Evans, in town last week and called on numerous old friends.

Several from Omemee attended the farm sale at the home of Mortimer Courtney, of Dunsford, on Tuesday.

Mr. Noble Clemett was in Toronto on business this week.

Mr. and Mrs. G. Haygarth visited in Lindsay on Thursday.

Mr. and Mrs. Cyril Elliott and daughter motored to Dunsford to visit friends on Tuesday.

Miss Ethel Deyell of Peterborough is spending a few days at the home of her brother, Mr. D. Deyell.

Mr. and Mrs. F. G. Sandy visited Rev. E. W. Rowland at Stirling and friends at Marmora on Sunday and Monday.

Mr. and Mrs. F. C. Nugent and daughter, Ethel, visited the former's mother in town on Tuesday evening.

Anniversary services will be held in Trinity United Church on Sunday next. Rev. Ira Pierce of Toronto will be the special speaker for the day.

Dr. and Mrs. Collison of Lindsay called on Omemee friends on Tuesday.

Miss Ruth Mahood of Toronto spent Wednesday at the home of her brother, Mr. L. A. Mahood.

ARRIVAL OF PRINCE AIDED IN DECISION

Premier Baldwin Is Said To Have Explained Urgent Need of Operation.

LONDON, December 13. — The illness of the King continues to overshadow all proceedings in the British Parliament, and from Westminster late last night came the first authoritative word of the important part the Prince of Wales played in yesterday's dramatic events.

It was stated that one of the reasons for the journey of Prime Minister Stanley Baldwin to Folkestone to meet the Prince, even after he had given out word that he wanted no official or family welcome home was to explain to him the imminent need of an operation.

It was also stated in this connection that having waited late Tuesday night at the Palace to see the Prince upon his arrival, the physicians took the steps preliminary to an early operation yesterday.

The timely arrival of the Royal heir in London has considerably eased the responsibilities resting on the doctors in connection with the renewed infection and the fresh action which became necessary in consequence.

To this extent, it is remarked in political circles, the British navy, and the Italian, Swiss, French and British authorities, who did so much to speed the return of the Prince, have contributed to the efforts of the physicians, upon which the thoughts of the whole empire are centred.

Increase Your Weight 5 Pounds 30 Days Or Money Back

Real pharmacists and chemists everywhere know that McCoy's Cod Liver Extract Tablets contain just the proven essential ingredients that increase weight, create appetite, build up the power to resist disease and puts good solid flesh on skinny men and women.

So now men and women who keep up with the times are taking McCoy's Cod Liver Extract Tablets—rich in health building, strength creating flesh producers and as easy to take as candy.

So why not start to-day? Why not fill out those deep hollows in neck, cheeks and chest? Why go on through life with sunken cheeks and narrow chest when you can take advantage of this straight forward offer.

Try them for 30 days if you want to gain five pounds or more. And bear this in mind, if they don't help you in that time your money will be refunded. 60 Tablets 60 cents — Economy Size $1.00. At McDermid & Jury; Bond's, Lynch and Giles, and druggists everywhere.

STORES ARE GAY WITH DECORATIONS

Warsaw Villagers Preparing for Yuletide Season—Concerts in Schools.

(Examiner Correspondence)

WARSAW, Dec. 13—Christmas entertainments and trees, as well as home preparations are under way. The village stores are gay with decorations and Christmas goods.

The children are busy practising for Sunday School and school entertainments. The Third Line school under Miss McIllmoyle, will hold its closing Christmas concert in Zion Church on Friday, December 21. Warsaw school teachers, Mr. Gardiner and Miss Sadie Young will hold theirs in Warsaw Town Hall on the same evening.

First Line, Douro, will have a concert in the school house on the afternoon of December 21.

The Anglican Church Christmas service will be held on Sunday morning, December 23. The Ladies' Guild plan an oyster supper with an entertainment on Friday evening of this week in the Town Hall.

The Baptists will have a special Christmas service on Christmas Sunday morning.

The United Church Christmas service with special music will be on Christmas Sunday evening. The Sunday School Christmas tree will be held on Thursday, December 27.

Rev. Mr. McCleary has arranged for the Keene choir to give their Christmas song service on Christmas Sunday evening if the roads are fit. Their Sunday School social evening will be on New Year's evening in the Town Hall.

SEND EXAMINER AS CHRISTMAS GIFT

Friends Will be Able to Keep in Touch With Planning for Old Home Week.

The holding of Old Home Week in Peterborough from June 29th to July 7th will be one of the most outstanding events this district has ever produced, as visitors not only from the city but from the whole County of Peterborough are asked to return to their old homes to celebrate and many have already intimated their intention of being here.

In this connection what would be a more appropriate Christmas gift than a subscription to the Daily Examiner to former residents of the city so that they could keep in touch with events leading up to Old Home Week.

Place an order for a subscription to some out of town friend of yours and it will be forwarded regularly, the first copy with a nice Christmas card explaining the gift.

Is Mrs. Jones enjoying the program? She is not—Mr. J. has a cough. Can't he stop that tickle? No—there's not a Smith Brothers' Menthol Cough Drop in the house!

SMITH BROTHERS Menthol COUGH DROPS

Lakefield

(Examiner Correspondence)

LAKEFIELD, Dec. 13.—Mrs. G. G. Connell and Mrs. O. A. Langley were joint hostesses at a successful bridge party held under the auspices of St. John's Church Guild at the home of the former on Monday afternoon. The first prize was won by Mrs. L. H. Grahame, the consolation prize by Miss Yvonne Stuart and the lucky prize by Mrs. H. J. Stuart.

Mr. and Mrs. William Watson, Sr., entertained a number of friends at progressive euchre on Tuesday evening of last week. A very pleasant evening was spent, the first prizes were won by Mrs. Walter Chappel and Morgan Abrams while Mrs. Amy Watson and Laurence Charlton were winners of the consolation prizes.

Personals.

Mr. W. A. Barker was visiting friends in Smith township last week.

Mrs. A. M. Fitzgerald was in Peterborough on Monday.

Mr. and Mrs. D. H. Webster have returned from Toronto where they attended the Royal Winter Fair and visited friends.

Miss Winifred Creighton, who has been visiting Rev. W. J. and Mrs. Creighton, returned to New York last night.

Mrs. R. Anderson and daughters of Trenton, are guests of Capt. and Mrs. F. Morin.

Mrs. R. B. English, of Peterborough, was in the village on Friday last.

Miss Yvonne Stuart of Toronto, is spending a month in the village with her mother, Mrs. H. J. Stuart.

Reeve C. S. Tanner was in Peterborough last week attending the County Council.

McDermid Drug Stores

make Christmas shopping easy Their stock is large and well assorted, and the prices are less than you would expect considering the quality of the goods.

BEAUTIFUL TOILET SETS IN FANCY BOXES

Ashes of Roses Set
Containing Perfume, Lipstick, Face Powder and Compact..... $6.50

Shari Set
Containing Face Powder, Talcum, Perfume, Lipstick and Rouge..... $8.00

Hudnut's 3 Flowers Set
Containing Toilet Water, Perfume, Face Powder, Talcum and Compact. $8.50

Yardley's Set
Containing Shaving Bowl, Talcum and After-Shave Lotion..... $2.50

Gay Paree Set
Containing Perfume, Compact and Lipstick. $2.75

Melba Bouquet Set
Containing Face Powder, Perfume, Toilet Water and Compact..... $4.00

Hudnut's Dubarry Set
Perfume, Toilet Water, Lipstick, Talcum and Compact..... $15.00

SMOKERS' SUNDRIES

Pipes 35c, 50c, $1.00
Civic Pipes $2.00, $2.50
Tobacco Pouches ....29c to $2.50
Cigarette Humidors, gold and Old Dutch .....50c to $5.00
Cigarettes, in Xmas wrapped packages, from .....60c up
Cigars, in Xmas wrappings, from, box .....50c to $7.00

SUITABLE GIFTS AT REDUCED PRICES

Fountain Pen and Pencil Sets, in fancy boxes $1.98
Genuine Thermos Kits 69c
Vacuum Bottles, complete ...39c
Flashlights, with Eveready cells, 98c
$1.00 Armand Compacts 25c
$1.25 Georgia Rose Body Powder 98c
$1.25 Shaving Brushes 98c
Mennen's Shaving Sets $1.25
Williams' Shaving Sets $1.25
$5.00 Gillette Razors for $2.79

REAL LEATHER HAND BAGS At Following Prices

$15.00 Hand Bags $11.98
$6.25 Hand Bags $4.29
$6.00 Hand Bags $3.98
$4.00 Hand Bags $2.98
$3.00 Hand Bags $2.29
$2.50 Hand Bags $1.98

FRENCH IVORY AT REDUCED PRICES

$1.00 Buffers 75c
$1.00 Puff Boxes and Hair Receivers 59c
$2.00 French Ivory Trays ..$1.39
$2.50 French Ivory Clocks ..$1.98
$3.50 French Ivory Clocks ..$2.69
$2.50 Hair Brushes $1.75
$5.00 Ivory Mirrors $3.98
$10.00 Military Brushes $6.98
$1.00 French Ivory Combs ..49c
$4.00 French Ivory Brushes, $2.98

PROPHYLACTIC BRUSH SETS

For gentlemen and boys, from $1.50 to $10.00
Also a large range in Real Ebony and Natural Ebony from $3.00 to $20.00

PARKER PEN AND PENCIL SETS

Parker Desk Sets, $6.75, $9.00, $10.50, $15.00
Parker Pen and Pencil Sets, $8.50, $8.00, $11.00, $15.00
Parker Pens, $3.75, $5.00, $7.00, $10.00
Parker's Pencils, $2.50, $3.00, $4.00, $5.00
Eversharp Pencils, for gentlemen and ladies, 50c, $1.00, $1.50, $2.00

KODAKS AND CAMERAS

Cameras, from ....$1.75 to $12.00
Kodaks, from .....$5.00 to $35.00

WATERMAN'S PENS AND PENCILS

For Ladies and Gentlemen

Pens $2.75, $4.00, $7.00
Pencils $1.00, $1.50, $2.00
Pen and Pencil Sets, $4.50, $5.50, $6.00
Perfumes, Toilet Waters, Bath Salts, Face Powders and Dusting Powders, Cologne's domestic and imported.
Selly's Perfumes, boxed, at, per bottle .....25c and 50c

McDermid & Jury COR. GEORGE AND CHARLOTTE Phone 102

McDermid Drug Co. Ltd 393 GEORGE ST. Next to Upper Teco Store Phone 15

We Deliver in a Hurry

SOUND TRANSMISSION

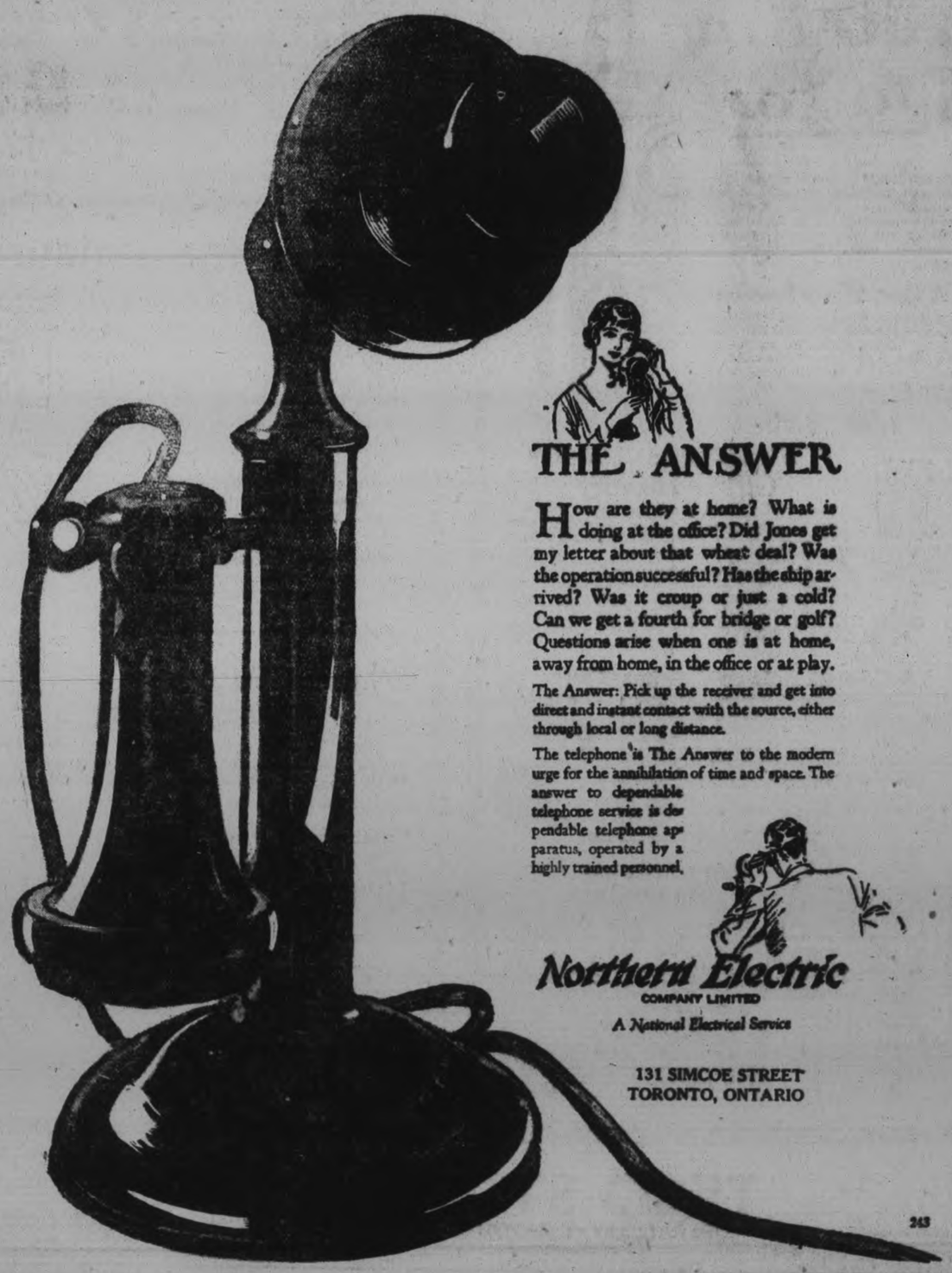

THE ANSWER

How are they at home? What is doing at the office? Did Jones get my letter about that wheat deal? Was the operation successful? Has the ship arrived? Was it croup or just a cold? Can we get a fourth for bridge or golf? Questions arise when one is at home, away from home, in the office or at play.

The Answer: Pick up the receiver and get into direct and instant contact with the source, either through local or long distance.

The telephone is The Answer to the modern urge for the annihilation of time and space. The answer to dependable telephone service is dependable telephone apparatus, operated by a highly trained personnel.

Northern Electric COMPANY LIMITED
A National Electrical Service

131 SIMCOE STREET TORONTO, ONTARIO

243

PERSONAL SERVICE DOMINION STORES LIMITED

"Where Quality Counts"

Quality maintained is far better than quality boasted of. The items on this page are examples of that quality and value. A visit to your Dominion Store will convince you that "Where Quality Counts" is no idle boast.

THE NEW LONG LOAF — FULL 24-OZ. Country Club Bread Wrapped Loaf 10c

Seedless Raisins .....2 lbs. 23c
Sultana Raisins .....lb. 20c
Bulk Dates .....2 lbs. 21c
Karavan Dates .....2 pkts. 35c
Smyrna Figs .....lb. 19c

Malaga Cluster Raisins. 1-lb. pkt. 35c
Glace Cherries .....½ lb. 25c
Maraschino Cherries ...3-oz. jar 12c
8-oz. jar 25c
Lemon or Orange Peel .....lb. 24c
Citron Peel .....lb. 37c
Cut Mixed Peel .....lb. 28c
Mixed Nuts A Very Choice Mixture .....lb. 27c
Brazil Nuts .....lb. 27c
Tarragona Almonds .....lb. 27c
Filberts .....lb. 21c
Manchurian Walnuts .....lb. 18c
Shelled Almonds .....½ lb. 30c

CROSSE & BLACKWELL'S Marmalade 16-oz. Jar 23c

ICING OR POWDERED Sugar - - - 3 lbs. 25c

RICHMELLO Coffee 1-lb. Tin.....59c ½-lb. Tin.....33c

DON'T FORGET Tasty Bread Satisfying Loaf 9c

BRAESIDE BRAND Butter The Finest in Canada lb. 46c

SWEETHEART Chests 2½-lb. Family Size .89c 1-lb. Box 39c
A Delightful Assortment of Chocolates

Manyflowers Soap .....4 bars 25c
Snap .....Tin 15c
Lavoline .....2 pkts. 25c
Diced Carrots .....2 tins 21c
Special Blend Coffee .....lb. 45c
Select Blend Coffee .....lb. 55c
Baker's Prem. Baking Chocolate .....¼ lb. 13c
Canned Grapefruit .....Tin 25c
Beekist Honey .....No. 5 tin 69c
L. & P. Sauce .....btl. 33c
Welch's Grape Juice .....btl. 32c

Christie's Water Ice Wafers..lb. 47c
Armour's Wines—Port, Sherry, Grape and Ginger .....btl. 29c
Campfire Marshmallows ..12 oz. 34c
Chocolate Bars .....6 bars 25c
Todhunter's Nibs .....lb. 34c

INTRODUCING Salada Japan Green TEA ½ lb. 35c

SPECIAL COMBINATION DEAL
7-lb. Bag Five Roses Flour
1-lb. Tin Cook's Friend Baking Powder
Reg. 67c 59c

The Personal Greeting Card

is now recognized as like unto a personal visit because it carries that indefinable something that is not expressed by any other kind of a gift.

The exclusive lines of Examiner Greeting Cards are now ready for inspection at your home, office, or at our store. If you would like to make your selection at home, please telephone 1600 and ask for the Examiner Greeting Card Girl, and she will be glad to take care of your request.

There is a very wide range of Cards, Folders, Etchings, etc. They are all beautiful, with and without lined envelopes, and all very moderately priced.

The greetings were all personally selected, and carry a strong personal appeal that is sure to please the recipient. Many of these lines cannot be duplicated; therefore, we suggest an early selection to avoid disappointment.

We thank all those who purchased Greeting Cards from us in the past and trust that they, and many others, will come to The Examiner this year.

We take a personal pride and pleasure in printing Greeting Cards, and it is an excellent boost for our fair city if you are able to tell your friends that you had this year's Personal Greeting Cards printed in YOUR home city.

Awaiting an opportunity to serve you.

The Peterborough Examiner Ltd.

"The Complete Printing Plant"

417-419 North George Street, Peterborough, Canada

"Man in the Moon" Myths Told in Reading Selection

MARION'S MAIL

Address correspondence to Marion at The Examiner Office.

"Dear Marion:

Enclosed is a two cent stamp for which I would like you to send me the sketches I have marked on the coupon. I sure do enjoy reading your page and look forward to the papers every week. My husband likes to read them also. I think your page is a wonderful addition to the paper and hope to enjoy it for a long time yet.

Wishing you every success, I remain,
Yours truly,
Mrs. W. H."

Quebec.

* * *

I compliment you on having a so discerning husband, "Mrs. W. H." It won't do any husband any harm to read what other men's wives write about life.

Write and tell the neighbors something of life in Quebec.

"Dear Marion:

I am a new comer to your fair city and enjoy your page in The Examiner very much and look forward every evening to the helps and recipes as I cut them all out and paste them in a book I keep for that purpose, and I am looking forward to trying them soon and perhaps will send in something new I have later on.

I am sending the coupon for the Christmas ideas with the others marked, hoping I am not asking too much.

Sincerely yours,
Mrs. T. W."

* * *

The neighbors welcome you to Peterborough, "Mrs. T. W." and hope you may enjoy life here. If we can help in any way, just let's know.

I think a scrap book containing recipes is a wonderful help—one is almost sure, after a few months, to find in it something for any emergency.

"Dear Marion:

Would you please send me the four page folder for home-made Christmas gifts? I read your page every day and think it's wonderful. I always keep all the recipes and useful hints.

Here is one which I will pass along. When blackening the stove if you do not wear gloves make a good lather of toilet soap and let it dry on the hands. After you are done wash the hands thoroughly and the blackening will come right off.

Do any of the readers find it difficult to get the stains off the sink, wash bowl, or bath tub? I find a little baking soda on a damp cloth real good to take out the stains.

Wishing your page the best of success, I remain,
Nonsense."

Campbellford.

* * *

Thanks a lot for your hints, "Nonsence," which are really valuable. Campbellford is almost a second home to The Examiner, and it is nice to hear that our page is liked there.

"Dear Marion:

I am sending the coupon for this week's help. We enjoy reading your page very much and have found some very valuable helps and suggestions in it.

I am sending my recipe for Christmas Cake.

I remain, yours sincerely,
Mrs. C. J. H."

City.

* * *

I can assure you, "Mrs. C. J. H." that the neighbors appreciate your Christmas Cake recipe. Isn't it nice to be able to pass on helps like this?

"Dear Marion:

I have been a silent admirer of your page for some time. To collect recipes and try each has been my hobby for some time and now I have a daily source of information.

Good luck to you and although it is advanced, I wish you a Merry Christmas in case I don't write again.
Mrs. A. E."

Norwood.

* * *

But I'll expect you to write again "Mrs. A. E."

Your family must appreciate the treats if you try every recipe the neighbors have given—you know, sometimes I wish I had time to try them, they seem so attractive!

"Dear Marion:

Enclosed find coupon for which kindly forward helps marked.

I enjoy reading your page very much and am keeping all the recipes which have been printed.

Thanking you and wishing you every success with your page,
Yours very sincerely,
Babs."

ITCHY ECZEMA ON BABY'S FACE

Broke Out in Watery Pimples. Cuticura Healed.

"Eczema broke out in watery pimples on my baby's face. It itched and burned so badly that she scratched, and her face was covered with sore eruptions. When she scratched the eruptions they used to bleed something dreadful. She used to fret and stay awake nights. It caused disfigurement for a while.

"I sent for a free sample of Cuticura Soap and Ointment and after using it I purchased two cakes of Cuticura Soap and two boxes of Cuticura Ointment, and in five weeks she was completely healed." (Signed) Mrs. Clifford Fancy, Westfield, N. S.

Give Cuticura Soap and Ointment the care of your skin.

Sample Each Free by Mail. Address Canadian Depot: "Cuticura, Ltd., Montreal." Price, Soap 25c. Ointment 25 and 50c. Talcum 25c.

Cuticura Shaving Stick 25c.

1929 BUILDING PLANS

Houses, summer cottages, garages, etc. Many colored plans to select from. Homes built on monthly payment plan.

Call or phone

A. D. CUNNINGHAM
331 Reid Street

"Dear Marion:

I'm very glad that you find our page interesting and useful. "Babs."

"Dear Marion:

I have been a reader of your page for some time and enjoy your helps and recipes so much. I hope to have something myself to send in soon. I am enclosing the coupon for some helps.

Thanking you in advance, I am
Sincerely yours,
Mrs. S. J. C."

Belleville.

* * *

I'm putting down a little note in my diary, "Mrs. S. J. C." to remind you of the promised recipes soon. It's the exchange of opinions and helps that makes this a neighborly page.

"Dear Marion:

Your page is becoming better. I like the Daily Reading. Later I may enclose suggestions for it. May I have the Christmas Gift help and the games for Christmas also? Could you use any of the enclosed?

Sincerely,
Marie Christine."

City.

I believe I can use your contributions, "Marie Christine," and thanks you very much. I'll be looking for the other suggestions.

"Dear Marion,

Now in the first place I don't believe "Thinker" really thinks of these things except that they are here and are very useful. I really believe he just wrote that letter to start something.

I don't deny that man has invented many things and ways to make our work easier but they used their knowledge to make things easier for themselves first. Then they gave us some attention and I don't believe their only object was to enlighten us particularly. Along in the same thought was fame and fortune for themselves.

Years ago it was the women folk who made the first flour and from that, bread. They were the first to weave cloth from yarns they made from wool.

"Did "Thinker" ever hear this story of the poor widow who was ashamed of the clothing her only son wore and so in despair she clipped a sheep, from the wool she made yarn and from the yarn she wove cloth enough to make a suit of clothes. On the next Sabbath, the suit finished, her boy was able to go dressed as warmly and as decently as the others.

Electricity is a very very useful and wonderful invention, but I don't believe any more credit should go to the man who invented it than to the woman who made the suit of clothes.

Myself I haven't invented anything and I would like to know what "Thinker" has added to the list of man's accomplishments. Perhaps he is just basking in the glory of his ancestors.

Yours truly,
Councellor."

* * *

A very much to-the-point letter, "Councellor," and a real answer to "Thinker."

"Dear Marion:

What a delightful surprise I got on my return home from a shopping expedition. I was met at the door with "Mother, there's a parcel for you; hurry and let us see what is inside." When the outside wrapping was removed there was the most beautiful box, which brought forth, "Oh, Santa Claus must have been here," and then on opening the box, what perfectly lovely correspondence cards. They made me think of orange blossoms, and wedding cards. I suppose it was the pretty touch of silver on them. Many, many thanks for them, Marion. I can assure you right now I am going to do a lot of writing. Who could resist it with such cards?

Your reply to "Thinker" was just fine. You certainly did not spare him. Such a man should have lived three or four centuries ago. He asks what building has any woman built, what painting has she painted, etc., etc. Let him just read the autobiographies of some famous men who have enriched this world of ours and he will find that almost without exception they give their MOTHERS credit for what they are. They are the living structures that women have built.

When I read so-called "Thinkers" harangue, I found myself once more agreeing with the good Old Book, which says "All men are fools." Let me whisper something to you, Marion. I believe that is why we love them so. What on earth would they do without us, the dear things.

Once again a thousand thanks for the cards.
Sheila."

* * *

I'm glad you liked the cards, "Sheila," and appreciate your splendid answer to "Thinker."

"Dear Marion:

This is the first I have written and I must say I enjoy reading your wonderful page.

I would like to know from you or some kind neighbor if there is any way to remove cherry stains from a white or colored garment. I am also sending in a help clip.

I think you sure gave "Thinker" what he deserved. I generally read the Whatnot first and then when I've finished your page I clip out the recipes to keep. Any I try I always find them delicious.

Well, I must close as my letter is getting too long. Wishing you every success, I remain,
Brown Eyes."

Lakefield.

* * *

I'm asking the neighbors to answer your SOS, "Brown Eyes." I'm glad you like the recipes—our neighbors surely do know their cooking!

"Dear Marion:

If busy to-day, lay this away in your drawer until a more convenient time to read it. I certainly thank you very sincerely for your invite to write again. It made me feel like Jobe, surely fitted in with a very old rhyme by mother used to sing:

"Old Jobe he was a patient man
A rich man of the east.
But he soon was brought to poverty
His sorrows they did increase:
But he bore it with great patience,
And never did repine
He always trusted in the Lord
And he soon got rich again."

I did feel rich last evening. You see when Mariana suggested a new column, my heart I think did miss a beat or two lest our much-loved and respected lyric would be crowded out, but now I see it will occur. I was much amused at, "Husband, husband, cease your strife," and I have truly found that the second wife does put all to flight, but let me just whisper this to you, sometimes they are awfully glad to come back for we all make mistakes. But God is fully able to extricate us from all the webs we tangle ourselves in if we trust Him fully.

Yours thankfully,
Just Thankful."

* * *

I'm pleased that you like the new column, "Just Thankful," and I can assure you that the Lyric will continue. Thanks, too, for the page you enclose. I'll certainly use the poem sometime. If I had your address I could return the paper, as I'm sure you would like to have it. I've typed out the poem.

Marion

FAVORITE RECIPE.

NUT LOAF
(Contributed by Mrs. A. E., Norwood)

1 cup white sugar
2 eggs
1 cup raisins
4 cups flour
1 teaspoon soda
1 cup chopped walnuts
1½ cups sweet milk
4 teaspoons baking powder

Let stand twenty minutes before putting in the oven.

GRAHAM FLOUR BREAD
(Contributed by A. M. M.)

½ cup baking syrup.
½ cup brown sugar
2 cups rich, sour milk
2 teaspoons baking powder
4 cups graham flour
½ teaspoon salt.

Beat all together, put in well-buttered loaf tin or small moulds — let raise ten minutes in warm place. Bake in moderate oven.

NEIGHBORLY HELPS

This column is used by Examiner neighbors to help out others who have requested recipes or advice. You may use it freely by addressing Marion.

Virginia: You may make paste for paperhanging by mixing flour and water to the consistency of cream and boiling, stirring all the time. Be sure to prevent lumps being left in the finished paste. A few cloves, or a little alum, added in the boiling, will prevent the paste going sour.

The production of malt syrup in 1926 was 438,000,000 pounds, and last year it was 450,000,000 pounds.

DAILY READING

A FEW MINUTES A DAY WITH THE BEST OF THE WORLD'S AUTHORS CONDUCTED BY THE NEIGHBORS AND MARION

To-day's selection is an answer to a neighbor's request for the real fable of the man in the moon. This extract is taken from "Curious Myths," by S. Baring-Gould. It is the longest we have yet had in our column, but the subject is so interesting that the reading will be well repaid.

DECEMBER 13, 1928

THE MAN IN THE MOON

Every one knows that the moon is inhabited by a man with a bundle of sticks on his back, who has been exiled thither for many centuries, and who is so far off that he is beyond the reach of death.

He has once visited this earth, if the nursery rhyme is to be credited, when it asserts that—

"Th Man in the Moon
Came down too soon,
And asked his way to Norwich;"

but wh ther he ever reached that city, the same authority does not state.

The story as told by nurses is, that this man was found by Moses gathering sticks on a Sabbath, and that, for this crime, he was doomed to reside in the moon till the end of all things; and they refer to Numbers xv. 32-26:—

"And while the children of Israel were in the wilderness, they found a man that gathered sticks upon the Sabbath day. And they that found him gathering sticks brought him unto Moses and Aaron, and unto all the congregation. And they put him in ward, because it was not declared what should be done to him. And the Lord said unto Moses, The Man shall be surely put to death; all the congregation brought him without the camp, and stoned him with stones till he died."

Of course, in the sacred writings there is no allusion to the moon.

The German tale is as follows:—Ages ago there went one Sunday morning an old man into the wood to hew sticks. He cut a fagot and slung it on a stout staff, cast it over his shoulder, and began to trudge home with his burden. On his way he met a handsome man in Sunday suit, walking towards the church; this man stopped and asked the fagot-bearer, "Do you know that this is Sunday on earth, when all must rest from their labors?"

"Sunday on earth, or Monday in heaven, it is all one to me!" laughed the wood-cutter.

"Then bear your bundle forever," answered the stranger; "and as you value no Sunday on earth, yours shall be a perpetual Moon-day in heaven; and you shall stand for eternity in the moon, a warning to all Sabbath-breakers." Thereupon the stranger vanished, and the man was caught up with his stock and his fagot into the moon, where he stands yet.

The superstition seem to be old in Germany, for the full moon is spoken of as wadel, or wedel, a fagot. Tobler relates the story thus: "An arma maket alawel am sonnti holz ufglesa. Do hedem der liebe Gott dwahl gloh,ob er lieber wott ider sonn verbrenna oder im mo verfrura, do willer lieber inn mo ihi. Dromm siedma no jetz an ma im mo inna, wenns wedel ist. Er hed a puschelt uffem rogga." That is to say, he was given the choice of burning in the sun, or of freezing in the moon; he chose the latter, and now at full moon he is to be seen seated with his bundle of fagots on his back.

In Schaumburg-Lippe, the story goes, that a man and a woman stand in the moon, the man because he strewed brambles and thorns on the church path, so as to hinder people from attending Mass on Sunday morning; the woman because she made butter on that day. The man carries his bundle of thorns, the woman her butter-tub. A similar tale is told in Swabia and in Marken. Fischart says, that there "is to be seen in the moon a manikin who stole wood;" and Praetorius, in his description of the world, that "superstitious people assert that the black flecks in the moon are a man who gathered wood on a Sabbath, and is therefore turned into stone."

The Dutch household myth is, that the unhappy man was caught stealing vegetables. Dante calls him Cain:—

"... Now doth Cain with fork of thorns confine,
On either hemisphere ouchiay the wave
Beneath the towers of Seville. Yesternight
The moon was round."—Hell, cant. XX.

And again,—

"... Tell, I pray thee, whence the gloomy spots
Upon this body, which below on earth
Give rise to talk of Cain in fabling quaint?"

Paradise, Cant. II.

Chauser, in the "Testament of Cresside," adverts to the man in the moon, and attributes to him the same idea of theft. Of Lady Cynthia, or the moon, he says,—

"Her gite was gray and full of spottis blake,
And on her brest a chorle painted full even,
Bering a bush of thornis on his backe,
Whiche for his theft might clime so ner the heaven."

Ritson, among his "Ancient Songs," gives one extracted from a manuscript of the time of Edward II., on the Man in the Moon, but in very obscure language. The first verse, altered into more modern orthography, runs as follows:—

"Man in the Moon stand and stit,
On his bot-fork his burden he beareth,
It is much wonder that he do na doun slit,
For doubt lest he fall he shudd'reth and shivereth.

"When the frost freezes must chill he bide,
The thorns be keen his attire so teareth,
Nis no wight in the world there wot when he syt,
Ne bote it by the hedge what weeds he weareth."

Alexander Necham, or Nequam, a writer of the twelfth century, in commenting on the dispersed shadows in the moon, thus alludes to the vulgar belief: "Do you know what they call the rustic in the moon, who carries the fagot of sticks? So that one vulgarly speaking says,—

"See the rustic in the Moon,
How his bundle weighs him down;
Thus his sticks the truth reveal,
It never profits man to steal."

Shakespeare refers to the same individual in his "Midsummer Night's Dream." Quince the carpenter, giving directions for the performance of the play of "Pyramus and Thisbe," orders: "One must come in with a bush of thorns and a lantern, and say he comes in to disfigure, or to present, the person of Moonshine." And the enacter of this part says, "All I have to say is, to tell you that the lantern is the moon; I the man in the moon; this thorn-bush my thorn-bush; and this dog my dog."

Also "Tempest," Act. 11, Scene 2:—

"Cal. Hadst thou not dropt from heaven?

"Steph. Out o' th' moon, I do assure thee. I was the man in th' moon when time was.

"Cal. I have seen thee in her: and I do adore thee. My mistress showed me thee, and thy dog, and thy bush."

The dog I have myself had pointed out to me by an old Devonshire crone. If popular superstition places a dog in the moon, it puts a lamb in the sun; for in the same county it is said that those who see the sun rise on Easter-day, may behold in the orb the lamb and flag.

I believe this idea of locating animals in the two great luminaries of heaven to be very ancient, and to be a relic of a primeval superstition of the Aryan race.

There is an ancient pictorial representation of our friend the Sabbath-breaker in Gyffin Church, near Conway. The roof of the chancel is divided into compartments, in four of which are the Evangelistic symbols, rudely, yet effectively painted. Besides these symbols is delineated in each compartment an orb of heaven. The sun, the moon, and two stars, are placed at the feet of the Angel, the Bull, the Lion, and the Eagle. In the representation of the moon, in the disk is the conventional man with his bundle of sticks, but without the dog. There is also a curious seal appended to a deed preserved in the Record Office, dated the 9th year of Edward the Third (1335), bearing the man in the moon as its device. The deed is one of conveyance of a messuage, barn, and four acres of ground, in the parish of Kingston-on-Thames, from Walter de Grendesse, clerk, to Margaret, his mother. On the seal we see the man carrying his sticks, and the moon surrounds him. There are also a couple of stars added, perhaps to show that he is in the sky. The legend on the seal reads:—"Te Waltere docebo cur spinas phebo gero," which may be translated. "I will teach thee, Walter, why I carry thorns in the moon."

The general superstition with regard to the spots in the moon may briefly be summed up thus: A man is located in the moon, he is a thief or Sabbath-breaker; he has a pole over his shoulder, from which is suspended a bundle of sticks or thorns. In some places a woman is believed to accompany him, and she has a butter-tub with her; in other localities she is replaced by a dog.

The belief in the Moon-man seems to exist among the natives of British Columbia; for I read in one of Mr. Duncan's letters to the Church Missionary Society, "One very dark night I was told that there was a moon to see on the beach. On going to see, there was an illuminated disk, with the figure of a man upon it. The water was then very low, and one of the conjuring parties had lit up this disk at the water's edge. They had made it of wax, with great exactness, and presently it was at full. It was an imposing sight. Nothing could be seen around it; but the Indians suppose that the medicine party are then holding converse with the man in the moon—After a short time the moon waned away, and the conjuring party returned whooping to their house."

Now, let us turn to Scandinavian mythology, and see what we learn from that source.

Many, the moon, stole two children from their parents, and carried them up to heaven. Their names were Hjuki and Bil. They had been drawing water from the well Byrgir, in the bucket Soegr, suspended from the pole Simul, which they bore upon their shoulders. These children, pole, and bucket were placed in heaven, "where they could be seen from earth." This refers undoubtedly to the spots in the moon; and so the Swedish peasantry explain these spots to this day as representing a boy and a girl bearing a pail of water between them. Are we not reminded at once of our nursery rhyme—

"Jack and Jill went up a hill
To fetch a pail of water;
Jack fell down, and broke his crown,
And Jill came tumblin after"?

This verse, which to us seems at first sight nonsense, I have no hesitation in saying has a high antiquity, and refers to the Eddaic Hjuki and Bil. The names indicate as much. Hjuki, in Norse, pronounced Juki, which would readily become Jack; and Bil for the sake of euphony, and in order to give a female name to one, of the children, would become Jill.

The fall of Jack, and the subsequent fall of Jill, simply represent the vanishing of one moon-spot after another, as the moon wanes.

But the old Norse myth had a deeper signification than merely an explanation of the moon-spots.

Hjuki is derived from the verb jakka, to heap or pile together, to assemble and increase; and Bil from bila, to break up or dissolve. Hjuki and Bil, therefore, signify nothing more than the waxing and waning of the moon, and the water they are represented as bearing signifies the fact that the rainfall depends on the phases of the moon. Waxing and waning were individualized, and the meteorological fact of the connection of the rain with the moon was represented by the children as water-bearers.

But though Jack and Jill became by degrees dissevered in the popular mind from the moon, the original myth went through a fresh phase, and exists still under a new form. The Norse superstition attributed theft to the moon, and the vulgar soon began to believe that the figure they saw in the moon was the thief. The lunar specks certainly may be made to resemble one figure, and only a lively imagination can discern two. The girl soon dropped out of popular mythology, the boy oldened into a venerable man, he retained his pole, and the bucket was transformed into the thing he had stolen—sticks or vegetables. The theft was in some places exchanged for Sabbath-breaking, especially among those who were acquainted with the Bible story of the stick-gatherer.

The Indian superstition is worth examining, because of the connection existing between Indian and European mythology, on account of our belonging to the same Aryan stock.

According to a Buddhist legend, Sakyamunni himself, in one of his earlier stages of existence, was a hare, and lived in friendship with a fox and an ape. In order to test the virtue of the Bodhisattwa, Indra came to the friends, in the form of an old man, asking for food. Hare, ape, and fox went forth in quest of victuals for their guest. The two latter returned from their foraging expedition successful, but the hare had found nothing. Then, rather than that he should treat the old man with inhospitality, the hare had a fire kindled, and cast himself into the flames, that he might himself become food for his guest. In reward for this act of self-sacrifice, Indra carried the hare to heaven, and placed him in the moon.

Here we have an old man and a hare in connection with the lunar planet, just as in Shakespeare we have a fagot-bearer and a dog.

The fable rests upon the name of the moon in Sanskrit, cacin, or "that marked with the hare;" but whether the belief in the spots taking the shape of a hare gave the name cacine to the moon, or the lunar name cacin originated the belief, it is impossible for us to say.

It is estimated that one American worker produces today about as much as four British workers.

INVINCIBLE means "The BEST"

THE word has only one meaning—"The Best". Invincible Jellies mean jellies made from the "best" quality gelatine, "best" granulated sugar, "best" flavorings—resulting in a quality that is truly "INVINCIBLE". Just try them.

Also ask for McLaren's INVINCIBLE

Ofirus Baking Powder
Flavoring Extracts
Cake Icings
Gelatine
Quick Puddings and Custard
Spices
Coffee
Maraschino Cherries
etc

43 YEARS' REPUTATION FOR QUALITY FOOD PRODUCTS

BIG SISTER COLUMN

In which Examiner Neighbors answer letters from girls. Address correspondence to Marion, please.

"Dear Marion,

I enjoy very much reading the Women's Page in The Examiner. Here is my problem:

Marion, is it right to let a boy friend kiss you the first time you go out with him? Or is it better to refuse him?

Please, Marion, answer me right away, for I have nobody to tell me, or advise me in anything.

Yours truly,
'Puzzled Gilda'."

ANSWER BY QUO VADIS

Well Gilda, it all depends on what you think about kissing. Some boys seem to think a girl expects to be kissed. In most cases it doesn't mean a thing. Generally, if a boy is out to have a good time, and to give one, he takes a kiss, if he wants it. But if he asks for one that is different, and I would tell him, without being too serious, that I'd rather wait until we knew each other better. Kissing in itself is not harmful, but if it leads to familiarities, then the trouble begins. Never let yourself pay too big a price to hold anyone Gilda, as no one is worth that. On the other hand, do not take kissing too seriously while you are so young.

Your "Big Sister" Quo Vadis.

MORE JUICE

If you heat lemons or oranges slightly, then knead them a little before squeezing, you can extract a larger quantity of juice.

Chest Colds

Warmth . . . . the obvious answer to the ordinary cold on the chest and in the chest . . . Thermogene!

Go about your business if you will, but put your chest to bed . . . a layer of Thermogene placed snugly against the skin will drive out the cold . . . glowing, comforting, healing all the time.

Doctors and nurses know that Thermogene's glowing warmth works wonders with chest colds and that it can be removed easily, safely and without the slightest discomfort.

Then see to it that your medicine cabinet or travelling bag always contains . . . ready at a minute's notice . . . a package of this medically-endorsed treatment.

Rheumatism
Lumbago
Influenza
Bronchitis
Sciatica
Neuralgia
Sore Throat
Pains in the Back

THERMOGENE MEDICATED WADDING

TWO SIZES

AT ALL DRUGGISTS

The word Thermogene is the registered trade mark of The Thermogene Co., Ltd., Heyworth Heath, Surrey.

Sales Representatives: Harold F. Ritchie & Co. Ltd., 10-18 McCaul St., Toronto.

TWO RECIPES WORTH CLIPPING

You Can Make These Holiday Candies!

—they're different, rich without cloying sweetness, deliciously smooth! Easily and quickly made with Borden's Condensed Milk, and economical, too. Cut out these recipes—try them for the holidays. Also mail coupon for *more* tested recipes, sent free on request.

CHOCOLATE TRUFFLES

½ can Borden's Condensed Milk
Lump of butter size of walnut
½ pound sweet chocolate
½ teaspoon vanilla

Melt chocolate in a double boiler. Remove from fire, add butter, then condensed milk and vanilla, stirring well. As soon as mixture begins to thicken, drop from point of spoon onto a buttered platter or baking sheet. Half nuts may be placed on these chocolate drops, or they may be rolled in chopped nut meats, chocolate "sprinkles" (chocolate shots), or grated chocolate.

CHOCOLATE CARAMELS

1 cup Borden's Condensed Milk
¼ cup corn syrup
3 tablespoons butter
½ cup water
3 squares unsweetened chocolate
1¼ cups sugar
1 teaspoon vanilla

Mix all the ingredients except vanilla, bring gradually to boiling point, cook over low flame until mixture will form a firm ball (245°F.) when tested in cold water. Remove from fire, add vanilla, pour into a greased pan. When cold, turn out of pan on bread board and cut in squares with a large carving knife.

EAGLE BRAND SWEETENED CONDENSED MILK

gives you the largest can, and milk the richest in cream contents of any packed in Canada.

The Borden Co. Limited
180 St. Paul St. W., Montreal

Please send me, free, book of Simple Condensed Milk Recipes.

Name:

Address:

Marion Answers Bobbies' Letter About Child Training

NEIGHBORLY NOTES.

Mr. J. T. Braund celebrated a birthday anniversary to-day.

• • •

Mr. and Mrs. H. G. Beatty and Mr. and Mrs. G. Cunningham entertained nearly one hundred of their friends at a jolly dance held at the Downyflake last night. Excellent music was supplied by Jack Marshall's orchestra, the prize for the lucky number dance going to Mr. and Mrs. Norman Dunbar. At midnight, a dainty supper was served.

• • •

After spending several weeks in Peterborough, Miss Nettie Preston has returned to Lakefield to be the guest for the Christmas season of Mrs. George Preston, Smith street.

• • •

Dorothy Deline, of 4 St. Mary street, a member of the Beckatary Hawkins Club, entertained nine of her small friends on Tuesday evening on the occasion of her tenth birthday anniversary. Those present were Thelma Winterbottom, Marion Langfield, Helen Marshall, Gladys Gilbert, Maisie Evans, Margaret Marshall, Albert Musther, Ernest Thompson and Lawrence Dummitt.

• • •

Mrs. Jack Shields of Toronto was in the city on Tuesday, attending the funeral of her sister, the late Miss Maggie Moore.

• • •

Mr. E. V. Warne, is celebrating a birthday anniversary to-day.

• • •

Mr. Claude Moore of Pontiac, Mich., was in the city for the funeral this week of his sister, the late Miss Maggie Moore.

• • •

Miss Marion Hill, King street, entertained the girls of the "Four M" Club last evening at a pleasant Christmas party held at her home. There was a Christmas gift tree and games were played during the evening, the prize for games going to Miss Gladys Green. Delicious refreshments were served by the hostess.

• • •

Mr. A. Freeman of Winnipeg is renewing old acquaintances in the city.

• • •

Mrs. G. M. Fraser and Miss Claire Mason entertained for Miss Jean Eastwood yesterday afternoon at a bridge tea and handkerchief shower held at the home of Mrs. Fraser, at 418 Donegal Street. The first prize for bridge was won by Miss Lenore Lyle and the second prize by Mrs J. F. Strickland.

• • •

Professor P. G. C. Campbell, of Queen's University, Kingston, who was the speaker to the Women's Canadian Club yesterday, in an address entitled "A Trip Through Normandy," was the guest of Mr. and Mrs. R. M. Waddell during his stay in the city. Professor Campbell, who was born in England, went to France with his parents at the age of four years, and spent many years there. He specialized in the study of Latin and Greek, and is head of the French Department of Queen's University.

• • •

Mrs. G. A. Borland and Mrs. C. Wright were hostesses at a very pleasant bridge party held at the home of the former, on Sherbrooke Street, on Tuesday evening, when seven tables of cards were played, and prizes were won by Mrs. E. Hannah and Miss Rose Sexsmith. Dainty refreshments were served at the conclusion of the games. The party was attended by a group of alley bowlers in connection with the Ladies' Lawn Bowling Club.

• • •

Mr. and Mrs. William Dolby left the city yesterday, on the final stage of their journey to Pasadena, California, where they propose to take up residence, as several members of their family have been living there for some years past. Mr. and Mrs Dolby will be missed by a large circle of friends. The former, who has completed forty-five years' service with the railroad, was yesterday, with other veterans, entertained at dinner at Lindsay by the C.N.R. Divisional Superintendent. For the last few weeks, Mr. and Mrs. Dolby were guests of Mr. and Mrs. R. J. Davey, Park Street.

• • •

A very enjoyable event took place in the Primary Room of Knox United Church on Tuesday evening, when the convenors of the Central Sewing Circle, Mrs. William Carter and Mrs. Roy Laing, celebrated the completion of a very successful year's work by a fowl supper to which the members of the Circle and a few friends, including Rev. W. McDonald, were invited. After thoroughly enjoying a sumptuous fowl supper, a pleasant social hour was spent. Those present included: Mesdames Allen, Atchison, Baptie, Chambers, Clifford, Finnie, Foster, Greenwood Gillies, R. Henry, R. Johnson, P. Johnson, Hunter, Laing, Morton, Perrin, Martin, Ringer, Watson, Wells, W. McDonald, Carter, Graham, Green, Trotter, Preston, the Misses K. Menzies, J. Menzies, Gillis, Lapp, Wilson, and Rev. W.McDonald.

• • •

Mr. H. R. H. Kerner was in Belleville yesterday, where he spoke at the opening of the new half-million dollar Collegiate Institute there.

LADIES RECEIVE $150 FROM SALE

United Church Women Have Fine Demonstration of Fancy Work.

(Examiner Correspondence)

MADOC, Dec. 13.—The Ladies' Aid of Trinity United Church held a most successful sale of fancy work and home cooking in Miss Keller's millinery store on Saturday afternoon.

The display of cooking and fancy work was most gratifying and the proceeds amounted to $150, with some comforters still unsold. This will add a considerable sum to the funds of the society.

PAYNE
DRUG STORE

PAYNES

We invite your inspection of following Xmas Gift suggestions:

Fountain Pens.
Kodaks and Cameras.
Fancy Stationery.
Ivory Goods.
Bridge Pencils.
Perfumes.
Brushes, Mirrors, etc.
Manicure Articles.
Compacts.
Perfume Atomizers.

Small deposit will hold. Buy Now.

E. L. PAYNE
OPP. TECO STORE.
Phone 146.

THE MIRROR OF THE MODE

By Mary Marshall.

The new pull-on gaiter is shown at the upper left-hand corner. It is of tan wool jersey with a figured border coming just below the knee. The flesh-colored stocking indicated at the right is of thin wool and quite invisible when worn under thin silk stockings. Tweed gaiters with patent fasteners are shown in the center, and below is a short sports sock of beige wool with a bright red cuff.

If you really like to go around in cold weather with cold feet and shivering legs and ankles—go ahead and do it—but don't imagine that you are doing it in the name of fashion.

The Victorian idea seems to have been that one couldn't possibly be entirely or even nearly comfortable and still conform to the mode. A certain amount of suffering was associated with the idea of keeping up appearances and some women took a morbid sort of satisfaction in feeling that their corsets mildly tortured them and that their skirts hampered free motions in walking or running.

So firmly fixed was that association of discomfort and fashion in women's minds that even now some women seem to cling to the idea. And as clothes today are entirely comfortable in every other respect the only thing they can do is to wear very, very thin stockings in cold weather. But that is not really necessary if you find them uncomfortable, because there are flesh-colored understockings of very fine wool which may be worn under the very thin silk stockings without detection.

For sports and country wear the short sports socks are so well liked by the younger women that there is much more chance of their suffering from feet that are too warm this winter than from feet that are too cold.

There are new soft woolen gaiters that can very easily be pulled on over the stockings. The shoe is removed while they are pulled on, and then put on again, and the flap of the gaiters is turned down over the shoe. These reach above or just below the knee and are admirable for the woman who feels the cold.

Awful Pimples On Face and Neck For Four Years

Mrs. Mary Rail, Eganville, Ont., writes:—"I am writing to tell you that I suffered terribly with awful pimples, all over my face and neck, for four years.

I had tried everything, but got no relief until one day a friend told me about

BURDOCK BLOOD BITTERS

and advised me to use it. I used four bottles and my face is now completely clear of pimples."

Manufactured only by The T. Milburn Co., Ltd., Toronto, Ont.

The Whatnot

A Column for Little Bits of Everything of Interest to Women Readers

Conducted by Marion

(Copyright)

NO DOUBT you have read "Bobbie's" letter in yesterday's paper. It is gratifying to have so many of the neighbors speak so nicely of the Armistice number. We all did our share in making it a good paper.

• • •

I wonder "Bobbie" if "Thinker" could tell us of instances where men take the place of women in the home as well as women take what was only a short time ago positions held by men only.

• • •

There are cases of this being done I know but do they equal the cases of women in business life and are they filled with the dexterity of women?

• • •

I am sure there are plenty of the neighbors who are interested with you in child training. Maybe some of those who have had experience with a larger family than you have can tell you if it is easier after the first dozen or so.

• • •

I remember a woman saying to me that it was no harder to raise five than one. She had five, all small, and seemed as happy as a lark. The children were nice and well behaved as well.

• • •

Perhaps the fact that they had only a small supply of this world's goods may have had something to do with their contentment. I sometimes think that those who have to struggle along seem to be much happier than those who have more.

• • •

Children differ so in disposition in a family I believe, that it would be difficult to lay down rules for the mass. Individuals need different treatment, but the results must be satisfactory if we are to have good citizens.

• • •

You ask me what my opinion of the habits of the small child of to-day is. I would like to tell you of an experience I had on a transcontinental train some time ago. A woman travelling with three small children was sitting with me chatting. A girl, who, I had rightly decided, was English, stopped by our seat and said, "You are English, aren't you?" to my companion. She answered that she was not, but Canadian (in spite of the fact that there is no such thing!)

• • •

"Oh! I thought you were, your children are so well-behaved," the English girl said, and that is a very good expression of my opinion. I had had the idea in a hazy form from the time I was a child, but had never put it into expression.

• • •

I can't tell you how the behavior of English children and that of Canadian children compares now, but some years ago I saw for myself that the children of Old Country people were so well-trained, and the majority of children in this country were the reverse.

• • •

The English mother of a family raised in Ontario told me that she never put things out of the reach of her children, but taught them to leave forbidden things alone.

• • •

Perhaps that is extreme in the case of injurious articles, as it would not be wise to take a chance on the child getting something that would harm him, but I think her idea was good.

• • •

"Bobbie's boy has a great deal of determination evidently, but my idea would be to keep at it until he realizes that in the long run it is he who must give up.

• • •

Some of the neighbors who have had actual experience with cases of this kind might let us know how they dealt with the small folks.

• • •

As for food, can't we remember the times when we saw the pie waiting to be served and our appetites suddenly disappeared, that is, they did as far as potato and gravy were concerned.

• • •

If we were told that there was no pie for us until the potato was gone we usually managed to find enough 'room' for it and then managed the pie quite easily.

• • •

I agree with you in the matter of bedtime and the manner of putting a child to bed. Perhaps there are some of you mothers who think it hard on the little fellows. How about it? Are the children who have been used to going to bed without a light easier to get settled than those who want a light left on?

• • •

We had better leave the amusement of the baby to those experienced in the matter, but I believe that if something that attracts the baby's attention is used, for instance when he is determined to have something which he has been forbidden, it will help in the problem of teaching him to let things alone.

• • •

There is a lot of talk lately as to the wisdom of using the rod. Some advocate reasoning with the child and showing him the results of wrongdoing. Don't you think that a judicious mixture of the two methods might be the desired effect? If the child doesn't obey after having been given some form of reasoning it would then be the time to use the 'rod.'

• • •

I think that in that case it would not be necessary to resort to punishment very often if the very important point of always keeping one's word when it is given is practised.

• • •

There are other children who could never be trained by the use of corporal punishment however. I remember one small girl whose mother resorted to the use of a story adapted to her requirements to help the child overcome a terrible temper. She told the tot that it was the 'bad man' who was causing her to be so cross. Then she suggested that they chase him away. The little girl proceeded to stamp him down the register and then to shut it on him so that he could not get back and I have since heard that the girl who is now a young lady has a very equable temper.

• • •

That was a case where whipping had done no good.

• • •

Half the fun of Christmas is getting ready for it. One reason why people in moderate circumstances usually get so much joy out of Christmas is because they have to make so many of the Christmas things themselves.

To help those of you who haven't too much money to spend, we have prepared a little circular for this week giving directions for making a number of new Christmas favors and Christmas tree decorations—at very small cost.

If you would like a copy of this help, please send me the coupon, and I will send it to you at once.

WHAT IS CORRECT?

ANNIVERSARY ANNOUNCEMENTS

Mrs. H.C.: A good form for printed invitation for your twenty-fifth anniversary would be:

1903 1928

(Monogram)

Mr. and Mrs. Eugene A. Dash request the pleasure of your company ... at their Twenty-Fifth Marriage Anniversary Friday evening, December twelfth from eight until eleven o'clock 999 George Street Peterborough

Eugene A. Dash Pauline A. Kempt

This should be printed in silver on white cards, in suede or linen finish, about 3¼ x 6 inches. The Examiner printing department can execute the work neatly and correctly.

TAKE PINK CAPSULES When Stomach Upset

There is no need to have stomach trouble when Pink Capsules For Indigestion are so sure and prompt in action. Pink Capsules will end your stomach troubles almost instantly and they are guaranteed, too. You can get them from McDermid's and all good druggists.

Household Help Free Service

Marion, c/o Examiner, Peterborough.

Please send me the helps which I have checked below. I enclose a two-cent stamp to cover postage.

Name .....

Address .....

.....

Check here the helps you desire:

Christmas negligee or bed jacket ( ) Christmas Decorating ( )
Christmas menus and parties—prepared by Laura [ ]
Christmas gifts with instructions for making them [ ]
Baby Bunting bag [ ]
New short cape [ ]
New crush collar [ ]

THIS SERVICE IS FREE—AND BY RETURN MAIL.

IN WOMAN'S REALM.

By JEANETTE.

"The duck-billed platypus so meek
Goes through this life with good intentions.
It ambles on from week to week
And arely gets to see conventions.
But not a duck-billed platypus
Has ever yet been known to fuss."

When the writer first saw this little verse, it was considered as merely a take-off on the tedium of conventions. What was her surprise to observe in The Examiner of Monday an item picturing this very same duck-billed platypus as an extremely strange animal with a flat bill, no teeth, fur, webbed feet and poison fangs on its hind legs!

• • •

One of the very interesting items of entertainment planned for the celebration in Peterborough of Old Home Week is a dramatic performance which would depict, in a series of short scenes, the life of some of the early settlers of this place and several of the outstanding episodes in the life of the city.

Mrs. W. McKee Bingham has arranged a number of these scenes and past experience with her presentations of dramatic affairs gives an excellent idea of the pleasing manner in which they would be staged. Mrs. Bingham has taken as a basis the historical incidents which are recorded in books and has woven about them dialogue and action which would depict in the very clearest manner these bits of life from a bygone age.

The landing of Champlain in this district, as is recorded in history, would be indicated and one of the outstanding bits would be the famous dinner party given by the Governor, when the name of "Peterborough" was chosen, on suggestion of Mrs. Stewart, wife of the Hon. Thomas A. Stewart, a member of the executive council of that time.

The well-known barbecue in 1850, when an ox was roasted whole on the market-place, would also be presented and later scenes would depict the city in the time of the Great War, when so many of her boys went overseas to fight for their country.

A Fashion Show demonstrating styles from 1825 to 1925 would be an item in the performance, which would be illustrated between acts by means of moving picture slides.

Mrs. Bingham has written a little song dedicated to Peterborough, the "Electric City" and entitled "Lady of Light," with music also of her own composition, which would form the finale of the performance.

Consideration of this presentation, which would be an indoor production in one of the large halls of the city, is in the hands of the committee empowered to act in such ways.

If they decide to have it presented, it will be a very appropriate entertainment for Peterborough's Old Home Week, put on by Peterborough people, the production of a Peterborough woman and with assistance from Peterborough's artists, photographers and composers of music.

• • •

Mrs. Henry of Toronto, wife of Colonel R. Henry of the Salvation Army Corps and speaker to women in the Salvation Army Temple on Monday evening, on the subject "The Triumph of Love," illustrated her discourse by means of several little stories which were simple but very effective.

One of these had to do with the story of the old woman, who, at the time, many years back, when the fear of a Russian invasion was very prevalent in a certain country, came out of her house shouldering a broomstick. She was asked in derision what she could do with such a weak weapon and answered, proudly; "I could show what side I am on."

The second little bit of wisdom culled from the life book of age was the touching answer of the old Scotch woman who came daily out of her little village house to go down the street in her neat little dress, with her shawl and her white apron.

She was noticed and followed on one occasion by a policeman who demanded what she had picked up from the street, to hide in her apron as she made her way back home. Opening the apron at his command, she showed him some bits of broken glass and in answer to his dumbfounded query as to her reason, she said:

"I come down every day and pick up all the bits of broken glass that I find on the street, just to save the bairnies' feet."

That Body of Yours

By Dr. J. Barton

BURNS

One of the commonest accidents about the house is a burn, and the proper treatment thereof may be a matter of life or death.

As you know, treatment has always aimed at keeping the air away from the burned surface, and so carron oil—equal parts of lime water and linseed oil—has been the standard remedy for years.

In severe burns the home treatment has been immersing the patient in a bath in which a few handfuls of baking soda or other alkali has been thrown.

However the best available treatment is tannic acid, and now that it is being so generally used, reports on its effectiveness are interesting. I have spoken before about the results obtained in United States and Canadian hospitals, and now comes a report from Dr. W. C. Wilson from Great Britain. He had fifty cases treated with tannic acid and is most enthusiastic about it.

The tannic acid relieves the pain almost instantly; there is an absence of pain and discomfort while the dressing remains on the burned surface, and there is no necessity for the frequent "dressings" of other forms of treatment.

The poisoning which is such a serious factor is lessened and this greatly increases the chances of saving the patient's life, even in extensive burns. There is less "scarring" also from the use of tannic acid than by other methods.

I have spoken before about a Chinese physician who suggested the use of well-brewed tea where there was no tannic acid at hand.

Dr. Wilson suggests that in households, factories, offices, tannic acid should be kept at hand in powder form, about two level teaspoonsful of tannic acid in a packet.

This packet dissolved in a half a pint of water gives the solution that is now generally used.

This can be "painted" on, or allowed to flow over the burned surface. This is certainly a convenient method of having the tannic acid on hand.

CURTAIN HOLDERS

Small sized clothes pins, of the patent fastener type, are excellent for holding curtains back from the windows at night. Clip the glass curtains to the outer edge of the drapes and in the morning you can release them without a wrinkle.

A bee's olfactory glands are located in its knee joints.

Flashing Eyes Laughing Eyes Downcast Eyes

Eyes tell Your Character

The prettiest of dimples—or lisp or a sigh, No'er can compete with the charm of the eyes

Brown eyes for strength—Blue for generosity—Gray eyes for jealousy—Sparkling eyes indicate beauty, yes, and good health, too! Do your eyes sparkle? Are the whites clear or are they tinged with yellow—indicating an out-of-sorts condition—due to constipation? If so, you need

REMOVE YELLOW TINGE WITH BEECHAM'S PILLS

Try a regular daily course for a short period. Your eyes will soon tell the story of improved health. A Vegetable Product

Read about Character from the Eyes in future Beecham Advertisements. B-11

WOODEN DISHPAN

If little sister or your maid chips dishes when washing them, try using a big wooden chopping bowl instead of a metal dishpan.

Russian traders landed in Alaska as early as 1760.

VENO'S LIGHTNING COUGH SYRUP

Invaluable for NIGHT COUGHS BRONCHITIS ASTHMA

FAMILY SIZE 75¢ TRIAL SIZE 35¢ PER BOTTLE

Children Love VENO'S Syrup

LET IT FREEZE
LET IT SNOW
LET IT STORM
LET IT BLOW

WEAR FURS

FUR COATS From $65.00 UP

NECK PIECES From $5.00 UP

AND BE COMFORTABLE & PROTECTED

What Better Christmas Gift to Present Her than a

Fur Coat or Neckpiece

To-day, a Fur Coat worn over thin silks and diaphanous underwear is A PART OF EVERY WOMAN'S WARDROBE.

Twenty years ago, when woollens had not quite gone out, a Fur Coat was still counted one of the luxuries of life, but to-day they are A WOMAN'S MOST NEEDED GARMENT.

Price Reductions For Christmas Selling

The loveliest of Furs, well made, strictly seasonable, guaranteed, and priced at special reductions for the Xmas rush trade, can be had at Barrie's.

A Deposit will hold any Fur till Christmas

312 GEORGE Barrie's PHONE 340

Peterboro Toronto Regina Moose Jaw Saskatoon

Draw Announced for First Round in Scottish Cup

FIRST ROUND DRAW IN SCOTTISH CUP FAVORS ALL LEADING TEAMS

Rangers Scheduled To Meet Edinburgh City in What is Regarded As Practice Match.

GAMES ON JANUARY 19TH.

Aberdeen Drawn Against Solway Star—Celtic Matched With Arthurlies.

GLASGOW, Scotland, December 13. — By the draw for the first round of the Scottish Football Association Cup made public yesterday, it would appear that nearly all the leading soccer teams in the First and Second Divisions have an easy path to the next round. Rangers, the cup holders and First Division champions, will be at home to Edinburgh City and this game will be a gentle practice for the great Glasgow team.

Hearts, the Edinburgh club, have drawn another First Division club as their opponent, Airdrieonians, but they are going badly this year. Motherwell will have a picnic with Leith Athletic, while St. Mirren play Nithsdale Wanderers, a club of little consequence.

Aberdeen are drawn against Solway Star, who bob up regularly in the early stages of the competition. Celtic are matched with Arthurlie, a Second Division team, while Kilmarnock, fancied by some critics to win the cup, should have an easy time with Glasgow University.

Dundee United, leading the Second Division just now, are not so lucky, as the draw brings them together with Morton, another Second Division team which is near the top of the averages. Arbroath meet Inverness Thistle, Albian Rovers Galston, and East Stirlingshire Alloa, and should advance without much difficulty to the next round.

The Draw.

Queen of South v. Inverurie Caledonians.
Civil Service Strollers v Fraserburgh.
Berwick Rangers v. Ayr United.
Nithsdale Wanderers v. St. Mirren.
Celtic v. Arthurlie.
East Fife v. Partick Thistle.
St. Andrew's University v. Bathgate.
Albion Rovers v. Galston.
Hearts v. Airdrieonians.
Thornhill v. Murrayfield Amateurs.
Third Lanark v. Clydebank.
Motherwell v. Leith Athletic.
Buckie Thistle v. Queen's Park.
Dundee United v. Morton.
Dumbarton v. Inverness Citadel.
Dunfermline Ath. v. Cowdenbeath.
St. Bernard v. Falkirk.
Armadale v. Moor Park.
Bo'ness v. Edinburgh City.
Alloa v. East Stirlingshire.
Dundee v. King's Park.
Hamilton Accademicals v. Forfar Athletic.
Hibernians v. St. Johnstone.
Dunkeld and Birnam v. Clackmannan.
Breadalbane v. Brechin City.
Arbroath v. Inverness Thistle.
Beith v. Raith Rovers.
Huntly v. Stenhousemuir.
Aberdeen v. Solway Star.
Clyde v. Montrose.

The games are to be played on January 19, 1929.

MANY FAVORITES WITH BULLDOGS

Windsor Opposes Millionaires Here To-night in Canpro Fixture.

TORONTO, Dec. 13. —Cliff McBride's appearance here with the Windsor Bulldogs last night is creating considerable interest. Manager Herbie Mitchell has promised to give the Leaf prospect plenty of opportunity to display his wares, as members of the Maple Leaf directorate will be in attendance. Outside of the mentioned player the visitors have quite a formidable line-up. Stan Brown, Mike Neville, Happy Emms, and Mickey Roach, as well as Frank Carson, all help to comprise a strong crew. They are at present tied for second place in the league and are hard to defeat.

Manager Harry Holmes of the locals feels confident that the Millionaires will do better. They have not had the best of the breaks this season as far as players go, but expect to creep up near full strength to-night. While Ken Doraty's sore leg is still bothersome, he may be ready for the fray. Holmes has been busy these days at the practices trying to work up a real front line. Sickness, plus the well-known auto accident, has kept him back considerably. There is little doubt that the material is there and with all the players out, Teddy Oke's club will be hard to beat.

ST. JOHN'S CLUB

Men Held Weekly Meeting in Parish Hall on Monday Night.

The St. John's Men's Club held their weekly meeting on Monday evening with the usual attendance, after which the ladies gave light refreshments.

The members are asked to make full effort to be on hand on Monday next. A program has been arranged the speaker for the evening is Rev. R. T. Dwelly, Young's Point. This will be the last meeting of the year.

HOCKEY RECORDS.

The standing of the clubs in the Canadian League, including last night's games, is as follows:

Canadian League.

	P.	W.	L.	T.	F.	A.	Pts.
Detroit	10	9	1	0	32	11	18
Kitchener	10	6	4	0	37	27	12
Windsor	8	5	3	0	21	22	10
London	11	5	6	0	1[illegible]	33	10
Niagara Falls	11	5	6	0	23	23	10
Toronto	9	3	5	1	19	23	7
Hamilton	9	2	6	1	23	30	5
Buffalo	8	2	6	0	14	19	4

This Week's Games.

Thursday—Windsor at Toronto.
Friday—Detroit at Kitchener, London at Niagara Falls.
Saturday—Toronto at Buffalo.

Pacific Coast League.

	P.	W.	L.	T.	F.	A.	Pt.
Vancouver	9	5	3	1	17	17	11
Seattle	6	4	2	0	15	10	8
Victoria	9	3	4	2	24	21	8
Portland	6	1	4	[illegible]	10	13	3

Canadian-American League.

	P.	W.	L.	T.	F.	A.	Pt.
Philadelphia	9	5	3	1	20	15	11
Boston	8	4	2	2	13	10	10
New Haven	9	4	4	1	25	26	9
Springfield	7	2	2	3	15	10	7
Newark	8	2	4	2	13	20	6
Providence	[illegible]	2	4	1	12	17	5

Bowling Alley Gossip

By Pin Boy

Drafting Room League.

The tenth night of bowling for the drawing makers of the C.G.E. Drafting Room League brought to a close the first half of the schedule. Strange to say not one team was dabbed with the whitewash, three 6 to 2 scores being the result of the battle.

Lou Smith and his battling sextette are just beginning to show a real brand of pin toppling, but not soon enough to climb out of the cellar, which they are occupying, having obtained but 22 points. Monday night's two game win over the Watts netted man A. Rooke with 590 pins was forced to take second place to W. A. Jackson's total of 649; the latter also carried off high single honors with 258.

The High-Pots sent Hugh Morton and his Cycles home talking to themselves after handing them the small end of a 6 to 2 score. Piling up 1028 pins to the losers 706 in the initial game, the Hi-Pots were all set to spring a shut out but slumped badly in the final racket, to lose by over 300 pins. McCabe was the feature player for the winners with a trio amounting to 594 while close at his heels came the opposing captain, Morton, who made 586; McCabe's high score of 247 took high single.

The only extra heavy hitting of the night was staged by the Ohms who took six points from Dave Grant and his followers. F. Bowness, Jack Lesurf and F. Allen, the three "Knights of the Polished Aisles," lived up to their names by topping the 600 mark, collecting 682, 673 and 653 respectively. Patterson was the only top notcher for the Volts, bouncing the spheres for 261, 227 and 176, resulting in a high trio 664. Total pinnage for the winners, 3039, was high for the night. H. Foster walked away with high single, chalking up 299.

The following is the standing of the six teams in the league:

Team. Captain.	Points
Ohms, A. McLeish	50
Cycles, H. Morton	50
Watts, J. Cuff	44
Volts, D. Grant	42
Hi-Pots, R. MacMorran	32
Short Circuits, L. Smith	22

High single, H. Foster	299
High three, F. Bowness	682

Prizes for December

Lewis R. Parks, a local photographer, is offering one half dozen cabinet size photos to the lady who makes the highest total score in three consecutive games during the month of December, which will probably result in some member of the fair sex plunking the foul line man with a ball when he blows the whistle.

Two other prizes have been donated so we'll probably see some old time slugging in the Village Alleys.

The Home Furnishing Company, 208 Charlotte street, will present a smoking set to the gentleman who can cop the highest trio in three consecutive games this month, while some other hardwood smasher will come in for a bridge lamp donated by the Metropolitan Stores, George street.

The finish of the first half of the schedule in the C. G. E. Shop League finds most of the bowlers rarin' to go at the second half, so if none of the Fitters throw out their arms or slide on their ears during the turkey roll-off next week, we can expect some classy performing in the league fixtures.

PIN BOY.

HIGH SCORES FOR NOVEMBER.

Five dollars, donated by Maher and Wesley for high three consecutive games bowled during month of November was won by Alex Miller with a score of 860. Bud Weese was a close second with 852, and Steve Elliott was third with 760.

The pair of satin mules donated by A. V. Lillow, 330 George street, for the lady's highest single game during the month of November was won by Miss Virginia Legros with 288, who was closely followed by Miss Violet Langton with 277. Miss Olive Rightmeyer was third with 264. Miss Geraldine O'Connel was fourth with 247 and Miss Dot Mortimer, fifth, with 241.

The box of chocolates donated by Mr. Louis Yeotes, proprietor of the Elite Sweets Cafe, George street, for the lady's highest three consecutive games was also won by Miss Virginia Legros with 654, who was followed by Miss Langton, second, with 626, and Miss O'Connell, third, with 624.

The box of cigars donated by Mr. Malane, of Welsh's Beauty Parlor and Men5s Barber Shop, 144 Hunter street, to the player making the highest three consecutive games in the Peterborough Lock Company Inter-shop League, was won by Thomas Bagnall, with 654.

Our Boarding House . . . . . *By Ahern*

FAMOUS HOCKEY GAMES OF PETERBOROUGH TEAMS

By F. D. C.

After the Peterborough intermediate team of 1902 had captured the provincial championship they proceeded to prove themselves the greatest team of the year in any series in Ontario by a brilliant record of victories.

Perhaps the most notable of these was their win over the Marlboros of Toronto, who had won the senior championship in 1904 and 1905 and who gathered the members of their great team together for the purpose of cutting the combs of the cocky Peterborough outfit. Accordingly they brought from Smith's Falls, Harold Armstrong, former Peterborough defence star, who played that season with the Federal League champions and in 1905 with the champion Marlboros, dug up Rolly Young in the corridors of McMaster University and imported Gee, the Barrie cover point, touted as the best defence player of the year. With this all star galaxy they expected to easily take the intermediate champs into camp.

The game was arranged for Mutual street rink in Toronto and was played on Saturday, March 17 before the biggest crowd of the season, the Petes winning 6 to 3.

Early in the Battle the Petes showed Toronto fans that the fame they had won was deserved, for as the Globe admitted afterward: "Peterborough played all round their opponents and at no stage of the game was there any doubt of the outcome." The Marlboros attempted to make the going rough but rough or smooth suited the Petes equally well and they showed a big edge at all stages. McGee, the much-heralded Barrie wonder, made one flashy rush but the next time he came down he ran into a terrific body check from Bill Crowley and was through for the night so far as the offensive went. The shifty Armstrong was bottled up by the Petes' close checking while the blue and white forwards were too fast and played too well together for the Marlboro advance guard to stick with them. Whitcroft was hailed by Toronto papers as the best man on the ice, the Globe describing his rushes as irresistible.

The game, described as the fastest hockey of the season, found the Petes' combination working smoothly and had it not been for a great exhibition of goal-keeping by Tyler for the Marlboros, the visitors would have run up a big score. As it was they were 5 to 1 in front of the Marlboros at half time and in the second half they got a lot of fun out of protecting their lead and foiling the Dukes' desperate attempts to pull the game out of the fire. And they also obtained plenty of kick out of kidding the Toronto fans.

The line up:

Marlboros—Goal, Tyner; point, Armstrong; cover, McGee; rover, Young; centre, Bimingham; right wing, Winchester; left wing, Ridpath.

Peterborough—Goal, Wasson; point, Glover; cover, Crowley; rover, Whitcroft; centre, Morgan; right wing, Graham; left wing, Cavanah.

Referee—F. C. Waghorne, Toronto.

To-morrow—The Varsity-Peterboro game of 1906.

ENGLISH CAPTAIN FACES HARD TASK

Selection of Team For Second Cricket Test Match Presents Problem.

SYDNEY, Australia, December 13 —With every player on the touring English cricket team reported in first-class shape and with one fine test match victory behind them, the visitors to-day were quietly and confidently awaiting the opening of the second test match here on Friday. No announcement has yet been made as to the personnel of the team which will be fielded by England.

The Australians' morale was badly shaken by the match at Brisbane, when what was considered as a strong eleven was defeated by 675 runs by superlatively good bowling by Larwood, Tate, and White and some bad luck. Tremendous advantage accrued to the English side when their captain, A. P. F. Chapman, won the toss and put his side in first. The Australians thus had all the worst of the wicket. They were also compelled to play for most of the match without two of their regulars, Kelleway and Gregory, who were unable to finish the match. The team, which will represent Australia here, will be substantially different from the Brisbane eleven.

The English captain is not banking too strongly on the Brisbane victory as a precedent. This was the first time a test match had ever been played there, and the result is not considered useful for comparative purposes. England have never been defeated at Brisbane in state matches. At Sydney it will be different. This New South Wales city as a stronghold of Australian cricket. Matches with England have been played here since 1879 when, in a game between New South Wales and Lord Harris' team, the crowd prevented play from continuing by overflowing the field following an unpopular decision of an umpire, himself an Australian. Australia have won many matches here on their merits and others have been won or lost on a change in the weather.

Brisbane Wicket Against Batters.

The normal wicket here is what is known as the "shirt front" variety. At Brisbane the pitch helped the English bowlers a great deal, and on the last day White was simply unplayable on it. It is likely to be different here. In England's match with New South Wales in November the bowlers of both sides were useless. England put together 734 for seven wickets and declared. After getting New South Wales out for 349 in their first innings Kinpax and Bradman, both almost sure members of the next Australian test match team, played in a wonderful partnership in the second innings and were undefeated with centuries to their credit. New South Wales' total stood at 364 for three wickets when time was reached. The Brisbane debacle bore out warnings that the pitch was unsuitable for lengthy test matches, and gave too great an advantage to the team which batted first.

Chapman, in choosing his team, is in a delicate position. He is faced in reviewing the performances on the tour so far, with the almost mediocre displays of such noted players as Sutcliffe and Hobbs and brilliant batting by men playing in Australia for the first time—Jardine, the Surrey amateur who has yet to fail in any match he has played in, Leland, Yorkshire, added to the team at the last moment, and Hammond, the Gloucester all-rounder. It will be hard for Chapman to drop the venerable Mead, whose batting was a feature of the second innings at Brisbane. E. Tyldesley, who made a century this week at Warwick, or Hendren, whose wonderful first innings in the first test came at a crucial time when Hobbs and Sutcliffe had failed.

Then all the English bowlers have recently been doing well, not only the great trundlers, Tate and Larwood, but White, the Somerset captain, Freeman of Kent, and Geary of Leicestershire. Even when it comes to the kicket-keepers Chapman will have to scratch his chin and ponder, because, while Ames of Kent is a batsman as well as a great man behind the stumps, Duckworth has been faultless and has stood up to all the fast deliveries of Tate and Larwood. Chapman will probably wait till the morning of the match as he did at Brisbane before making a decision.

KITCHENER WINS IN LONDON 6-0

Moore, in Winner's Goal, Makes 67 Saves and is Star of Game.

FAST FIXTURE.

LONDON, Ont., Dec. 13.—The London Panthers had their claws clipped at home last night for the first time, the Kitchener Flying Dutchmen doing the job right by to 6 to 0 count before a capacity crowd that was forced to concede the visitors superiority in every department on the night's play. The game was fast and exciting, with the Panthers starting out in high gear, and having a decided edge in the first half of the opening period. Then a fluky goal started the Dutchmen on their way, and the Panthers could do nothing after that. The score by periods was 2 to 9, 3 to 0, and 6 to 0 final.

Displaying a sound and steady defensive game that was helped at all times by the speedy and persistent back-checking of the forwards, and was more than held up by the great goal-tending of Alfie Moore, who was the bright star of the game, the Kitchener sextette displayed the best all-round game that has been seen here this season. They got some breaks, but what they didn't find they went out and earned.

It was one of those game where the shots on goal din't mean a thing, as London outshot Kitchener by 51 to 25. It only resulted in somewhat of a triumph for Alf. Moore, the former London amateur net-minded turning everything aside from all angles and distances.

Kitchener's scores came from close-in attacks on sudden and defenite thrusts, although two of them were decidedly lucky ones. The score need not have been much over 3 to 0 on the difference between the teams, but the Panthers, trailing by 3 to 0 as they went into the final frame, had to open up, and sent the whole team up the ice in the hunt for a score or two. It only served to give the Dutchmen a chance to seep through for three more tallies, and make the score look bad.

London—Goal, Ironstone; defence, Voss and Redding; centre, Primeau; wings, Filmore and King; subs., Jackson, Foxworthy, Connacher, Lever, Moore and McIntyre.

Kitchener—Goal, Moore; defence, McFarlane and Berlett; centre, Miller; wings, Randle and Brown; subs., Palangio, Hiller, Skinner, Gross, Savage and Grant.

Referee—Mike Rodden, Toronto.

The Summary

First Period

1—Kitchener, Palangio 10.42
2—Kitchener, Savage 4.29

Second Period

3—Kitchener, Miller (Palangio) . 5.20

Third Period

4—Kitchener, Miller (Skinner) . 10.10
5—Kitchener, Skinner ..... .45
6—Kitchener, Palangio 6.05

SCIENTIFIC · RADIATOR · PROTECTION
MAPLE LEAF ANTI-FREEZE
30° below ZERO to-night
If this should happen, would you find your car frozen up in the morning? Better protect it now, with
MAPLE LEAF ANTI-FREEZE
A gallon in time will save many a dime.
Alco-Meter Service will tell you when you require more and also HOW MUCH MORE.
Alco-Meter Service is free.
Good for all water-cooled cars . . . no exception.
Sold at leading garage and service stations.
CANADIAN INDUSTRIAL ALCOHOL COMPANY LIMITED
MONTREAL CORBYVILLE TORONTO WINNIPEG VANCOUVER

Senators Hard Hit By Flu Epidemic

OTTAWA, Ont., Dec. 13.—Six members of the Ottawa Senator hockey club have been stricken with influenza, according to a message Manager Dave Gill sent from Detroit last night, Dr. H. T. Whitely, the club physician, was advised that Len Grosvenor, the most seriously ill, is showing a high temperature, while Frank Nighbor, "King" Clancy, Goalie Alex Connell, Fred Elliott and Manager Gill himself, have also been taken down.

The long "casualty" list in the Senator camp puts a sombre hue on their chances of being able to muster a team for to-night's scheduled National League game against the Detroit Cougars.

Should none of the ailing members be fit to take the ice to-night, a make-shift defence and forward line could probably be formed from among the other members of the club.

But just where the Ottawas could secure a substitute for Alex. Connell cannot be determined here. The Senators do not carry any spare net man.

HOCKEY SCORES.

The scores of hockey games played last night were as follows:

Canadian League.

Kitchener 6, London 0.

Canadian-American.

xNew Haven 2, Philadelphia 1.
x—Overtime.

OATMAN SOLD TO N.Y. RANGERS

Maroon Wing Man Will Play in New Uniform To-night.

VETERAN OF WEST.

MONTREAL, Que., Dec. 13.—(Canadian Press.)— Russell Oatman, relief left wing player of the Montreal Maroons, has been sold to the New York Rangers and will be in a Ranger uniform when the world's champions play the Canadiens here to-night. The deal which sends the former westerner to the Patrick team was completed yesterday and Oatman remained in Montreal last night, while the Maroons took the train for New York where they play the Americans to-night.

Oatman came to the east four years ago, after the break-up of the Western Canada League. He was a member of the old Victoria team which was piloted by Lester Patrick, so that Oatman, in going to the Rangers, will be playing again under his old tutor.

It was when Victoria played Maroons for the Stanley Cup in the spring of 1926 that Manager Gerard saw possibilities in Oatman. The player went to Detroit in the Western League shake-up, Maroons buying him from the Cougars.

A "POKER HAND" IN EVERY PACKAGE

Morning, noon and night Winchesters will never tire your taste because they are—

Blended Right!

Winchester
CIGARETTES

20 for 25¢

STORM BREWING OVER SCHOOLS SPORTS MEET

Capitol Entertainment

TO-NIGHT AT 8 O'CLOCK

Matinees Daily at 2.30

ON THE STAGE

Baby Eleanor

'OUR GANG' Comedy Star

IN PERSON.

YOU'LL JUST LOVE THIS LITTLE GIRL.

She does a Singing, Talking and Dancing Act.

Her Father works with her on the Stage.

ON THE SCREEN

ROD LA ROCQUE

THE COLLEGIANS No. 5 PADDLING CO-EDS.

in

"Captain Swagger"

With SUE CAROL

Paramount Picture

LOVE! THRILLS! LAUGHS! CHILLS!

MONDAY, TUESDAY, WEDNESDAY

JACK GILBERT IN "FOUR WALLS."

VIEWS ON SPORTS

The Peterborough Baseball Club meets to-night, at 8 o'clock, in the Chamber of Commerce Rooms.

The National League President, John A. Heydler, brought in a suggestion that has been mooted for some time, at the convention of the league yesterday. He moved that ten-men teams be established; the extra man's only duty to be to bat for the pitcher, and his name be included in the lineup at the beginning of the game, just as the names of the other players. This, it was thought, would have the effect of speeding up the game and preventing so many changes of pitchers in pinches what a hit was needed.

* * * * * *

This is an age of specialists, and under the new plan players who can hit and yet are dubs in the field would have an important place on the line-up. In American rugby they have players who do only one thing. A player will be put on the field, who can throw the old rugby ball like a baseball, and he will toss a forward pass and then be yanked off the field immediately. This is somewhat the idea of Heydler's motion and he desires to replace the generally weak hitting pitchers with real hefty sluggers.

* * * * * *

The American league at their meeting in Chicago yesterday smiled at the suggestion and would have nothing to do with it. However, there is not well-considered reason offered for the rejection of the proposed regulation. It is only a plan that was though would speed up and improve the game. But judging from the manned in which the American League treated the proposal, nothing will be done about it this year.

* * * * * *

Even at that, if the proposal had been accepted it would have taken away much of the thrill of the unexpected in the game. Take for instance in a game with a man on third and a hit absolutely needed, and the pitcher the next batter up, and he has been twirling nice ball. The manager has two choice—he may send in a pinch hitter in an effort to get the run over or he may send the pitcher in to bat taking the chance that he may come through with the hit, and above all desiring to keep him in the game. All these things happen in a moment, and the fans are on their toes wondering what will take place.

* * * * * *

In big league ball the pitcher is not expected to be a hitter or even a big effort to hit, but there have been some good hitters who were pitchers. Christy Mathewson was a pitcher extraordinary, and he was no mean hitter, and Babe Ruth started his career as a pitcher.

* * * * * *

Every baseball enthusiast and player should be at the meeting this evening to support the ball club and give their opinions on any important questions which are bound to come up.

The shop hockey league of the C.G.E. certainly looks strong this year, and nearly every department in the big factory is entering a team. The latest to date is the engineering department, and they should be able to ice a smart team.

OFFICERS ELECTED

Marmora Council C. O. C. F. Elects W. J. Cottrell Chief Councillor.

(Examiner Correspondence)

MARMORA, Dec. 13.—The annual election of officers was the main business at the regular monthly meeting of Marmora Council No. 279 C.O.C.F., held at the home of Mr. and Mrs. M. S. Doupe on Tuesday evening.

With the exception of Guard, all last year's officers were returned to office. Following is the list of officers:

Chief Councillor—W. J. Cottrell.
Vice Councillor—Mrs. C. Nichol.
Recording-Secretary—Mrs. W. R. Gray.
Marshal—Mrs. P. Sopha.
Warden—Mr. W. R. Gray.
Prelate—Mrs. W. S. Narrie.
Guard—Mrs. O. R. Jones.
Sentry—Mrs E. Rose.
Auditors—Mrs. S. Osborne and Mrs. C. Nichol.
Relief Committee—Chief Councillor, vice councillor and prelate, with Mrs. P. Sopha, Mrs. S. Osborne, Mrs. E. Rose and Mrs. H. Gillen.
Grand Council Representative—W. J. Cottrell.

At the conclusion of business, a dainty lunch was served by the hostess and a pleasant social hour was thoroughly enjoyed by all.

Personals.

Mr. and Mrs. W. Courtney and Mr. and Mrs. H. Dafoe, of Harold, were Sunday visitors at the home of Mr. Robert Phillips.

Mr. and Mrs. Mowat Sine and Mr. Fred Hagerman, of Harold, visited Mrs. Hugh Jones on Sunday.

Mr. and Mrs. John Simmons, of Campbellford, visited at the home of Mr. Robert Phillips on Sunday.

Mr. H. A. McNally spent Tuesday in Belleville.

ATHLETIC BOARD IGNORES PROMISE GIVEN BY GODFREY

Kingston, Not Windsor, Is Selected For Ontario Schools' Athletic Meet.

TROUBLE BREWING.

Queen City Picked In Order To Stimulate Development of New Association.

TORONTO, Dec. 13.— In spite of the assurance given J. Fred Reid, M. P.P., by Hon. Dr. Forbes Godfrey, that the next finals of the Ontario Athletic Commission trials would be held in Windsor, the Commission has definitely selected Kingston as the location for this big school meet.

Speaking last night, T. S. Murphy, M.P.P., Chairman of the Commission, pointed out that the Commission, and it alone, had the power to select a location for the meet. "And," said he emphatically, "as we never at any time voted for Windsor, I guess there will be no argument over our selection."

It will be recalled that on a recent visit to Dr. Godfrey, whose Department of Health and Labor administers the Ontario Athletic Commission Act, Mr. Reid was promised the 1929 Commission play-offs—the idea being to hold them in connection with the opening of Windsor's imposing new collegiate institute. The Commission, however, has picked Kingston, in order, its members say, to stimulate the growth and development of the recently formed Eastern Ontario Secondary Schools Association.

At the present time Dr. Godfrey is holidaying in Bermuda. Sport followers look, it is said, for storm clouds to break on his return —particularly in the face of the reported attitude of certain Commission members that he, Dr. Godfrey, went out of his way to promise Mr. Reid something over which he had no direct jurisdiction whatever.

THEATRES

AT THE CAPITOL.

"OUR GANG" STAR AT THE CAPITOL TO-NIGHT IN PERSON. LITTLE BABY ELEANOR, ONE OF THE CLEVEREST CHILD ACTORS TO APPEAR IN THIS CITY. "CAPTAIN SWAGGER" WITH ROD LA ROCQUE AND SUE CAROL, AND "THE COLLEGIANS" ON THE SCREEN.

To-night the Capitol offers, one of the "Our Gang" comedies stars in person, little Baby Eleanor, who will be seen in a very clever singing, talking and dancing act, with character impersonations. Mr. O'Hara, Baby Eleanor's father appears with the little star on the stage. Baby Eleanor will appear at both the matinee and evening performances. The fifth of The Collegians, "The Paddling Co-Eds" and "Captain Swagger" Rod La Rocque's new picture will be the screen attractions. Sue Carol the famous dancer, is co-starred with La Rocque.

"Some years ago a popular song declared 'There's a little bit of bad in every good little girl, and a little bit of good in every bad little girl.' Reversing gender, that is the spirit which motivates writers, directors and players in presenting their up-to-date heroes and villains to the public, asserts La Rocque.

"My latest picture vehicle, 'Captain Swagger,' is an example of this interesting development. The hero is by no means a perfect specimen of manhood. He is a braggart, given to exaggerated gestures, yet likeable, loyal and courageous. On the other hand, there is a heavy that people will find it hard to hate. His code of right and wrong may seem deplorable, but he proves himself generous and gallant.

"Both men are warmly human and flesh-and-blood creatures who might be picked from the streets of your town or mine. Because of this I think audiences will like them better than heroes who stand remote on the heights, or heavies just as far removed in the depths."

As his leading lady in "Captain Swagger," La Rocque has charming Sue Carol, Wamps Baby star of 1928. Victor Potel, Ulrich Haupt and Richard Tucker also play important roles. Edward H Griffith directed.

AT THE REGENT.

Great Program offered for Week-End. Hear Del Lucas sing "Unforgetable," and "Lonesome for You; also "Chinatown Charlie" mingles Laughter and Thrills — Johnny's Funniest Film.

If you want to laugh so hard that you'll shake the buttons off your clothes and tremble with anxiety at the thrilling stunts Johnny Hines is now performing, hurry to the Regent Theatre this week, where the comedian is starring in his latest First National Picture, "Chinatown Charlie," produced under the personal supervision of C. C. Burr.

You might know that this new photoplay would be a hilarious thriller, as it is a film adaptation of the old melo-comic extravaganza by Owen Davis, given a hilarious comedy reincarnation by Johnny Hines. And Johnny is at his funniest in the title role of "Chinatown Charlie," the barker and guide of a New York sigh-seeing bus that takes the credulous to the mystic mazes of Chinatown and the Underworld.

The comedian's most hilarious and thrilling stunt to date is his sensational aerial feat in the picture. Trapped in a Chinese mandarin's house, he makes his escape by walking over a human bridge of five acrobats who swing across the Chinatown street from one second storey window to another. And Johnny manages to make the crossing with a basket on his head balancing himself with a parasol. The basket he thinks, contains—no, I mustn't tell you!

The action of this typical Hinesian mirthquake evolves about a girl who is one of the sightseers and who possesses a Chinese ring of mystic power. It seems everybody in Chinatown wants the ring—Johnny would rather have the girl. Smart boy, Johnny. And after a series of fast moving sequences in which laughter takes a crack at exciting melodrama, he wins her. Atta boy, Johnny Hines!

C. C. Burr has surrounded his comedian with an exceptional cast, with Louise Lorraine running off with first honors as the girl. Harry Gribbon as funny as Johnny's pal, and little "Scooter" Lowry wins laughs as a precocious kid. Others scoring heavily are Anna May Wong, Sojin, Geo. Kuwa, Fred Kohler, Jack Burdette and a score of others. Take this hard-boiled reviewer's advice—who laughed himself to death—and put Johnny Hines in "Chinatown Charlie" on your MUST list!

SLATED FOR BOUT.

Charlie Belanger, Canada's French-Canadian light heavyweight champion, who will fight Ted ("Kid") Lewis in Toronto on December 17. He is in excellent condition, judging from recent workouts.

Bowling
Alley Gossip
By Pin Boy

Manufacturer's League

The C.G.E. entry in the Manufacturer's League seem to boast a gang of wood spillers of more than ordinary ability judging from their performance against Stock's Dough-mixers on Monday night at the Duffus Recreation Academy when they blanked them 3 to 0. Calladine, McGrath and Playford all were well over the 600 mark in high three scores making 694, 607, and 624 respectively. T. Sproats for the losers had a nice score for high trio 572.

The Peterborough Canoe Co. put up a rather stiff argument with the Canadian Packers but lost out 6 to 2. Greig for the Packers was the outstanding slugger with 303 single and 693 for high three, while Taylor for the Paddle makers turned in a nice game with 222 and 585.

Ackerman and Company administered a lusty whacking to the Canadian Woollens, cleaning up on everything for 8 points. J. W. LeBarr was hitting them hard and walked away with both high scores 307 and 719.

The ruckus between Merchant's Press and Fitzgerald and Company was of a more balanced nature, each quintette taking four points. R. Delahaye toppled the pins to the tune of 645 pins in three and 267 single while Hardill on the opposing side was stepping fast to make 621 and 244.

Automobile League

The Automobile League is enjoying one of its most successful seasons and competition is waxing keener with every succeeding game. This week the Pontiacs romped away from the Star and Durant team to a 6-2 win, although the teams were very evenly matched. For the winners J. Detcher and R. Brown came to the fore with 576 and 566 while Gubby and Metcalfe of Star and Durant were almost equally as good collecting 567 and 569.

Willy's-Knight Company of pin spillers handed the Chrysler crowd the tail end of a 6-2 score. M. J. Duffus was the feature performer for the victors, his efforts resulting in 252, 201, and 211 for a high total of 664. Saulter for the Gillespie Gang made 553 in three.

The Whippets had things their own way owing to the non-appearance of the Nash team. Tom Staves piled up the best totals in this game making 361 and 369.

DUNSFORD RINK IS BIG ATTRACTION

Building is 180 Feet by 60 Feet —Used for Skating and Curling.

(Examiner Correspondence.)

DUNSFORD, December 12.—There is perhaps no other place of the size in Ontario which can boast of having the recreational facilities which are to be found in this village, which comprises one general store, a post office, hardware store and garage combined, a blacksmith shop, four gas pumps, a seed and grain storehouse and elevator, chopping mill, cheese factory, and less than twenty-five private homes. In this enterprising little place, a spot of beauty throughout the summer months, there is a rink 180 feet long and 60 feet wide, which is used for both skating and curling, and which is a a live centre of amusement for six nights in the week from the time the cold weather begins until it disappears.

Previous to 1922 the sport lovers of the vicinity throughout the winter season resorted to Greenhurst Bay, two miles distant, and sought to gratify their lust for pleasure upon an improvised open-air rink which was a part of Sturgeon Lake. Six years ago about a dozen residents of the Dunsford community organized the Dunsford Co-operative Stock Company, which conceived the idea of a rink. They laid their plans and erected the present building at a cost of $5,000. The outside of the building is completely covered with corrugated iron giving it an enduring and business-like appearance. Inside to the front and right hand side is a spacious dressing-room for ladies; to the front and left is a dressing-room for men. Along the ice front and right is a roomy aisle for the accommodation of visitors and rooters.

The rink throughout is well lighted by a Delco electric lighting system, which cost $350.00. During each season several carnivals are held, and many interesting games of hockey are played, while every Saturday evening is reserved for all comers to have a pleasant skate.

Curling is the prevailing sport, and since the erection of the rink six years ago the Dunsford Curling Club, which has an annual membership of about thirty, has risen to a place of prominence through the good work done by its members in bonspiels held in Lindsay, Bobcaygeon, Peterborough, Orillia, Beaverton, and other towns and cities.

The rink is being flooded this week and if the weather continues cold, operations will soon be in full swing.

ODDFELLOWS HOLD ANNUAL MEETING

John Payne is Elected Noble Grand of Pontypool Lodge, No. 296.

(Examiner Correspondence.)

PONTYPOOL, December 12. — At the last regular meeting of the I.O. O.F., No. 296, the following officers were elected for the ensuing year: John Payne, Noble Grand; Sam Webb, vice-grand, E. Youngman, P. G., recording secretary; R. Gray, P.G., financial secretary; R. Halloran, P. G., treasurer.

Club Meets.

The regular meeting of the Young Canada Club was held on Wednesday evening. After the devotional period Miss B. Parker, president of the club, took charge of the meeting, when considerable business was transacted. A good program was given, consisting of musical numbers, songs, readings, community singing and a spelling match. The club purposes to have a card party some time in January.

Shooting Match.

Melville Bowens held a shooting match at his home on Friday when he disposed of a large number of geese. In the evening a dance was held with a large number of friends present. Charles Porter and W. Crocker supplied the music for dancing.

Barber Secured.

Fred Graham, proprietor of the Latonia Hotel, has secured the services of Harry Barker of Newtonville, to officiate as barber. Mr. Graham is very fortunate in securing the services of this young man.

Personals.

Miss Eva Staples of Toronto, is spending a month's vacation with her parents.

Mrs. Charles Hickling of Toronto, spent a few days with her daughter, Mrs. W. L. Rayfield.

REGENT Now Playing

More thrills than a trip through Chinatown! More mystery than a bowl of chop Suey!

Johnny Hines in

'Chinatown Charlie'

Go through New York's famous Chinatown. See the Bowery; Flop Joints; Joss Houses; the Wax Works with Johnny as the sight-seeing bus barker.

—ADDED ATTRACTIONS—

Coloured Classic, "The King of Sports"

HEAR

Delbert Lucas

Peterborough's popular Baritone sing the newest songs, "Unforgetable" and "Lonesome For You" jointly composed with Stan. Wheeler, trombone soloist of the Regent Orchestra.

Get this new

ATWATER KENT RADIO CONSOLE

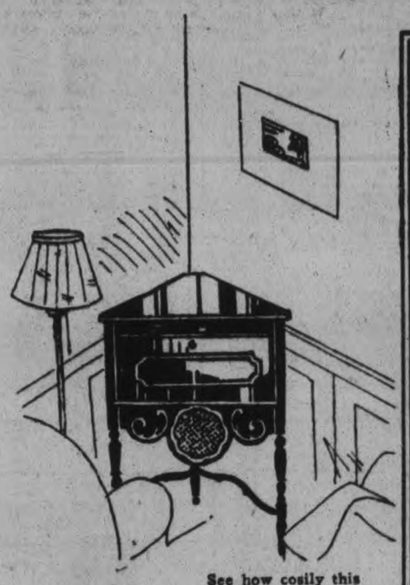

See how cosily this handy console fits in the corner of your room.

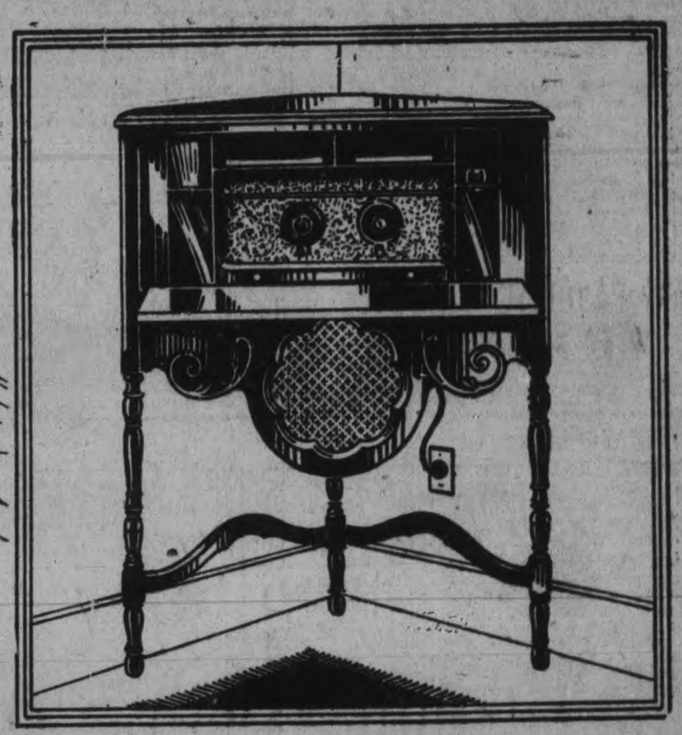

All-Electric

Console Model 7040—Complete with R.V.C. Radiotrons, for only

$269

25 cycle—$283

Here's a marvelous achievement in fine radio!

IT'S a new 1929 all-electric Atwater Kent Receiver, encased in a genuine Canadian Pooley Console of graceful beauty. This complete unit brings a new meaning to radio beauty and enjoyment.

No batteries to bother with. Simply plug in to a lamp socket. Snap the switch. Turn the FULL-VISION Dial. Bring in your favorite programs, full-toned and clear.

Act *quickly!* There are only a limited number to be had before Christmas, so don't delay. Ask your local Atwater Kent dealer to demonstrate this Console set for you now!

Find out for yourself the reason why the Atwater Kent Radio is the choice of 2,000,000 families!

MALCOLM & HILL, LIMITED—KITCHENER, ONTARIO

Sole Canadian Merchandisers. Licensed by Canadian Radio Patents Limited

SEE AND HEAR IT AT YOUR DEALERS

JOHNSTON NASH MOTOR SALES

George and McDonnel Sts. Phone 2123

TILLIE THE TOILER — By Russ Westover

BRINGING UP FATHER — By George McManus

OLIVER'S ADVENTURES — By Gus Mager

BOBO BAXTER — By Rube Goldberg

THE CLANCY KIDS — By Percy L. Crosby

IN THE ROUGH — Expensive Caddieing. — By Howard Freeman

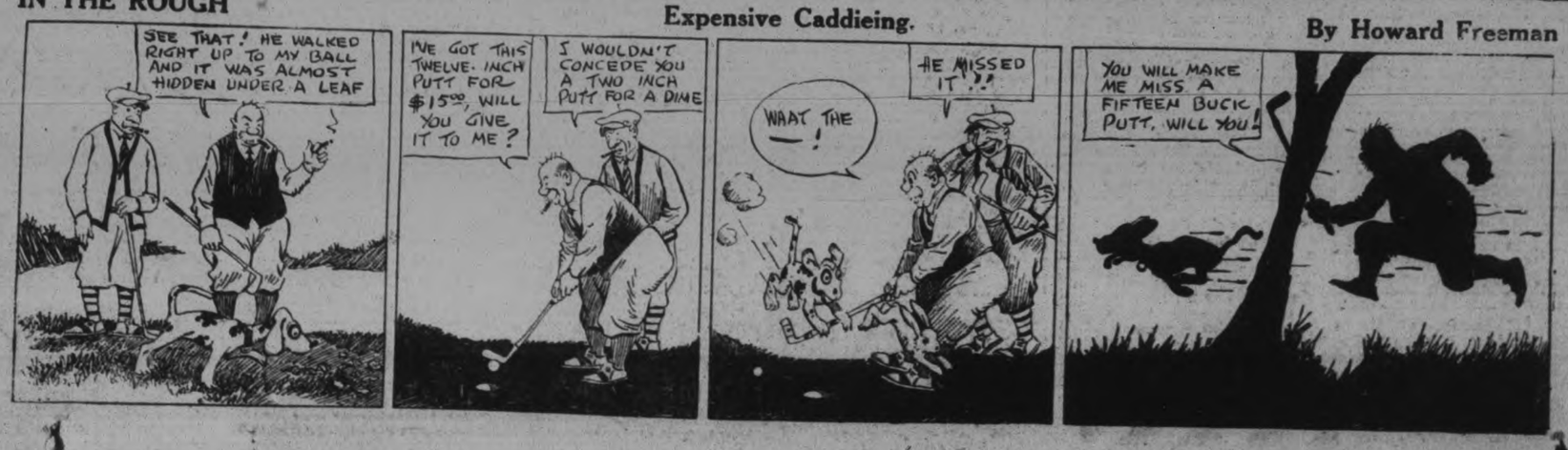

W.M.S. MEETING WELL ATTENDED

Excellent Reports Are Read at Regular Meeting of Missionary Society.

(Examiner Correspondence.)

MADOC, December 13. — The December meeting of the W.M.S. of Trinity United Church was held in the Sunday school room on Thursday afternoon with the president, Mrs. L. Ashley, presiding.

The devotional exercises were led by Mrs. Rivers. The Old Testament Christmas lesson was read fromIsaiah 9. and a few verses of Chapter 11, "The promise of a son," followed by prayer by Mesdames Huffman, Bristol, Dingman and Rivers.

Mrs. Nickle acted as secretary, pro tem., and reports were received from the treasurer and committees. The Strangers' Secretary reported 48 calls during the year, 16 copies were taken of the Missionary Monthly and seven copies are to be ordered of the new study book, "Drums in the Darkness."

Mrs. G. W. Rivers was appointed a delegate to the Presbyterial at Trenton, with Mrs. George Huffman as alternate. Mrs. J. B. Hough and Mrs. Nickle were appointed as auditors for the year. Mrs. Ashley thanked the members for their support during the past year and congratulated them on reaching their allocation. Rev. G. W. Rivers was then asked to conduct the election of officers, which resulted in all the officers being returned to office for 1929.

It was decided that 3 or 5 members be made responsible for each meeting during the year and the list typewritten and distributed. It was also decided to use the envelope system during the coming year.

Heart Palpitated Nerves Bothered Her Sleep Was Broken

Mrs. Fred A. Pugsley, East Southampton, N.S., writes:—"I was bothered very much with my nerves and palpitation of the heart, and my sleep was broken at night.

I decided to try

MILBURN'S HEART NERVE PILLS

and after I had taken six boxes I found that they had done me so much good I will gladly recommend them to all those who are troubled with sleeplessness caused by their heart and nerves."

Price 50c. per box at all druggists and dealers, or mailed direct on receipt of price by The T. Milburn Co., Ltd., Toronto, Ont.

Santa's greatest helper

The nearby Laura Secord Shop—The Christmas Spirit prevails there. Quick, cheerful service—and such candy. You will be proud to have the Famous Laura Secord Candies carry your Christmas message.

One, two, three, four and five pound assortments, freshly packed every day, so that all you have to do is add your personal greeting. All sixty cents the pound.

And this year there is a special Christmas box for children—the very spirit of Santa Claus. This box is fifty cents at all Laura Secord Shops.

Laura Secord
Candy Shops
380 George Street

OLD HOME WEEK

June 29th to July 7th

OBJECTIVES OF CITIZENS:

(1) To bring back every person who was born or lived in Peterborough City and County, with their families.

(2) To supply entertainment that will revive the pride of these people in Peterborough and send them out to carry the fame of this district to all Canada and United States.

With these objects in view, readers are requested to supply on this coupon the names and addresses of Peterborough City and County old boys and girls, so that the Civic Old Home Week Committee can write invitations to them. The coupon to be returned to F. H. Dobbin, General Secretary, City Hall Building, Peterborough, will give the desired information.

TO THE CIVIC OLD HOME WEEK COMMITTEE:

The following is information about a former resident of the City or County of Peterborough:

Name of Old Boy or Girl .....

Address .....

Name Supplied by .....

Address .....

Other Information .....

.....

.....

d-1

HOUSEWIVES

WHO NEED New Domestic Help Know the CLASSIFIED ADS

'PHONE 1600

We Will Send For Your Copy.
RATES IF CHARGED
1c per Word or Figure Each Insertion
RATES IF PREPAID
1½c per Word or Figure Each Insertion.

a For Sale—General

SWAMP AND TIMBER FOR SALE. Apply J. J. Clifford, Warsaw. 3d-141-4658A

DOUBLE BARRELLED SHOT GUN, good condition. Call 254 Mark street or 'phone 1673M. 3d-141-4655A

SMALL SIZE BED SPRINGS, RECORDS, other articles. 'Phone 1117J. 531 King. 3d-141-4684A

MAN'S HEAVY OVERCOAT, LIKE new; snap for quick sale. Call 439 George Street. 2d-140-4678A

CANARIES FOR SALE — FINGERS and Hens. Montreal House 12d-139-4681A

ONE FIVE-TUBE VICTOR NORTHern Radio, complete; 1 Cone Speaker, 1 Balkite B Eliminator, 1 A Storage Battery. Can be seen any time. 'Phone 2650J. 2d-140-4680A

WOOD COOK STOVE. 'PHONE 1890W. 3d-141-4679A

WOOD, COAL, COKE — ALL KINDS No. 1 Fuel at current prices. Thompson's, 'Phone 2260. 12d-150-4671A

LARGE DOLL CARRIAGE; 2 SETS White Tibet Furs and 4 Angora Rabbits. 57 Olive avenue. 1d-139-4557A

THREE-TUBE RADIO, WITH BATteries; cheap. 1162J. 3d-141-4666A

POLICE PUPS. 64 AYLMER STREET. 3d-141-4667A

MANVERS POTATOES FOR SALE, 90c per Bag; two weeks only. W. H. Baker. 'Phone 676. 6d-6,8,10,12,14,17-4480A

CHRISTMAS TREES FOR SALE. 'Phone 1268F. 6d-12,13,14,18,19,20-4564A

GENT'S WHEEL, ALMOST NEW; cheap for quick sale. 143 Rubidge. 3d-140-4642A

SONORA VICTROLA, WITH 30 RECords; cheap. 'Phone 2856J. 3d-140-4643A

MEN'S 75c TIES FOR 50c. EXCEPtional Values in Tinted Stationery. Why not save money and buy at Record's Store, corner Smith and Reid. 3d-140-4647A

TWO PAIR SKATES, BOY'S SIZE 1. Girl's 5; nearly new. 'Phone 2076W. 3d-140-4652A

LARGE CARPET, ALSO CANARIES. Mr. Bugg, corner Braidwood and Park. 3d-139-4594A

FIVE-ROOM APARTMENT, ALL modern, central, residential; corner Charlotte and Rubidge. 'Phone 761. 3d-139-4601B

2 COLLIE PUPS, THOROUGHBREDS. 703 Aylmer street. 3d-140-4626A

ONE WORKING MAN'S HEAVY WINter Coat, size 40; Two Vests and Two Pairs of Pants, size 38. Will sell cheap for quick sale. 'Phone 1392. 3d-140-4629A

FOR SALE — 165 TWO-HUNDREDwatt Mazda Lamps; only slightly used. 'Phone 1410. 3d-140-4554A

CAMERA LENSES, CAMERA ACCESsories, or anything in the Photographic line Wanted—'Phone 5022J, or apply 122 Park North. 3d-140-4558A

ONE SPANIEL AND TWO PUPPIES. Apply W. Matthews, Downer's Corners. 3d-140-4635A

5-FOOT SKI OUTFIT, ALMOST NEW. 'Phone 2888J. 3d-139-4624A

KIDDIE CAR, ALSO ROCKING Horse; practically new. 'Phone 2230. 3d-139-4618A

QUEBEC HEATER, NO. 2, WITH Pipes and Floor Board. 'Phone 1948W. 3d-139-4514A

FOUR-ROOMED HOUSE, LARGE garden ;one block west of Charlotte. 12 Frederick Street. 3d-140-4649B

FIVE-TUBE NEUTRODYNE RADIO Set ;cheap for cash. 'Phone 802, Auto Electric and Radio Repair, 187 Hunter Street W. Evenings 3280. 3d-139-4620A

TWO PAIRS LADIES' SKATES AND Boots, sizes 4 and 4½ ;as good as new; cheap. Apply 599 Aylmer. 3d-139-4597A

RANGE, COAL OR WOOD, WARMING Oven. 192 Dalhousie. 3d-139-4630A

ORDER HEINZ DILL PICKLES—6 for 25c. Haboco Stores. 18d-tu,th-143-3802A

FOR SALE — DRY MIXED WOOD, cut short, $8.00 per Cord delivered. 'Phone Richard Tedford, 5 ring 4, Warsaw. 6d-141-4564A

DRY MAPLE CORDWOOD. APPLY to Herbert J. Miller, Keene. 6d-140-4552A

FUR-LINED COAT, SIZE 40. APPLY 537 Homewood Avenue. 6d-139-4505A

BUS, THIRTY-PASSENGER REO. Motor in splendid condition. An opportunity to secure a bus which cost several thousand dollars at an astonishingly low figure. For full particulars and demonstration, communicate with Mr. Upthegrove, PARKDALE MOTORS LTD., 1453 Queen Street West, Toronto. 2d-13,15-4553A

CHRISTMAS PARCELS WRAPPED in fancy tinfoil will present a wonderful impresion. This is for sale at The Examiner Office at 5c a sheet. dtf.

ALL KINDS CAR PARTS. GEORGE Martin, Monaghan Road. 'Phone 3170. 78d-155-2634A

a For Sale—General

HAY, STRAW, GRAIN. 225 CADDY Street. 'Phone 2030J. 3d-139-4588A

QUEBEC HEATER, COOKING TOP; nearly new; beautiful Oak Buffet, other articles. 141 Benson Avenue. 2d-141-4674A

FOR SALE—DRY MIXED WOOD, cut short, $8.00 per cord delivered. 'Phone Richard Tedford, 5 ring 4, Warsaw. 12d-139-4175

b For Rent—Houses and Apartments

SMALL HOUSE. APPLY 612 UNION Street. 3d-140-4629B

TWO OUTSIDE OFFICES IN BANK of Toronto building; heated. Apply Bank of Toronto. dtf-1529C

TO LET OR FOR SALE — SMALL House, City, immediate possession. Apply 360 Lundy's Lane. Telephone 1555M. 3d-140-4631B

HEATED APARTMENT FOR RENT, central. Apply 299 George street. 3d-140-4623B

FOR RENT OR SALE — ON EASY terms — House, No. 346 London Street; conveniences; large lot. Apply 173 Lock Street South, opposite Brinton Carpet Co. 3d-141-4632B

c For Rent—General

STORE. 'PHONE 1556. 3d-141-4656C

TWO BRIGHT FURNISHED ROOMS, private entrance, near C.G.E. or C.P.C. 'Phone 2673W. 2d-140-4663C

ONE OR TWO FURNISHED ROOMS, private entrance; garage. 'Phone 2168W. 3d-141-4683C

TWO FURNISHED OR UNFURNISHed Rooms; use of telephone. 'Phone 1385J. 2d-139-4650C

HEATED FRONT BEDROOM. Apply No. 5, Grand Central Apts. 2d-140-4637C

IDEAL ROOMS FOR YOUNG MEN in the Y.M.C.A. Dormitory, showers, reading room privileges. 12d-144-4431C

BRIGHT STORE ON GEORGE Street, opposite Teco Store, for Rent; heated, good lease. Apply Mr. Okun, Apartment above Loblaw Store, 178 Charlotte Street. 3d-139-4610C

ONE OR TWO FURNISHED ROOMS, private entrance. 'Phone 2168W. 3d-139-4621C

d Real Estate

IF INTERESTED JUST LOOK THESE over! Furnished House, all modern, west side. 2 Good Houses on the avenue, all modern; cheap. Few medium priced Houses, immediate possession. Apply 344 King Street. 2d-13,15-4672D

SIX-ROOM HOUSE, IN DANFORTH district, Toronto ;all conveniences; Brick ;value $5,000; will exchange for House in Peterborough. 'Phone 3046W. 2d-140-4677D

FOR SALE — SMALL NEW COTtage, Garage, and ¼ Acre Land, north; reasonable. Write Box 4598, Examiner. 3d-140-4595D

FOR SALE — NEW BRICK BUNGAlow, modern conveniences; central. Apply 213 Dalhousie Street. 3d-140-4638D

FOR SALE— THREE LOTS, 114 x 116 feet; also Four-Roomed Frame House, one block west Charlotte 12 Frederick Street. 3d-140-4651D

f Boarders Wanted

IF THERE ARE ANY BUSINESS College Graduates Unemployed at present, communicate with College immediately. Several Experienced Stenographers Wanted. 'Phone 589. 3d-141-4585F

g Help Wanted—Male

YOU CAN EARN $10 TO $25 A WEEK in your spare time at home writing Showcards. No canvassing or soliciting We instruct you and supply you with work. Write today. The Meehenitt Company, Ltd., 37 Dominion Building, Toronto. dtf

h Help Wanted—Female

YOUNG GIRL FOR HOUSEWORK, few hours morning. 141 Benson Avenue. 3d-141-4673E

GIRL FOR LIGHT HOUSEWORK OR mind children, and mother will take in washing or go out by the day. Apply 431 Bethune. 1d-139-4659I

EATONIA WRINGER, PRACTICALLY new. Cheap at $4.00. 687 George street. 2d-140-4660H

HOUSEKEEPER WANTED FOR family of Three; no children. Apply 475 Gilmour. 3d-139-4612H

WANTED—NEAT, SMART GIRL FOR Housemaid. Apply Mrs. Allen at Judge Huycke's residence. 3d-140-4645H

SECRETARY FOR TORONTO LAW Office (Female); $20.00 per week to start, and rapid increases to right party. Must be young, of smart appearance, and cheerful disposition, and expert in Shorthand and Tying. Apply, with copies of references, to Box 4570, Examiner Office. 1d-139-4570H

i Employment Wanted

BOY (18), WELL RECOMMENDED, wants Position. Apply 328 Sherbrooke. 3d-140-4644J

COMPETENT WOMAN DESIRES Work every morning or weekly. 'Phone 2194W. 3d-140-4646J

WANTED — MAN WOULD LIKE Work Cutting Wood or doing Chores; work by the day or month. 648 Concession Street. 3d-139-4599J

k Business Opportunities

IF THERE ARE ANY BUSINESS College Graduates Unemployed at present, communicate with College immediately. Several Experienced Stenographers Wanted. 'Phone 589. 3d-141-4581K

l Agents Wanted

AGENTS, EITHER SEX—$75 WEEKly Easy Selling "PALCO" Cleaners. Works like magic. Fast sellers. Easily demonstrated. Every Home, Office, Autoist your prospects. Free samples. P. A. Fefebvre & Co. Limited, Alexandria, Ont. 1d-139-4669L

NOTICE CARDS.

FOR SALE, TO RENT, NO TRESpassing, Board and Room, Apartment to Rent, Garage to Rent, Wednesday Half Holiday, and others. If we haven't it printed, we will print it for you. The Peterborough Examiner Ltd. dtf-2250

m Lost

PAPER BOX, CONTAINING SOCKS and mitts. Finder please leave at Examiner. 3d-141-4661M

MONDAY NIGHT, IN PETERBORough, Auto Chain. Finder please 'phone 2720W. 3d-139-4606M

LOST — ON SUNDAY, A LADY'S Round Gold Wrist Watch, bearing the initials "F. M. C." 1914 "L" on back. Valued as keepsake. Reward. 'Phone 1284J. 3d-140-4613M

LARGE BOOK, DEC. 6TH, OFF Truck of Furniture, between McDonnel Street and Rogers, East City. Valued as keepsake, Owner's name on cover. Any information please 'phone 565J. 3d-141-4656M

BLACK, TAN AND WHITE FEMALE Beagle. Finder 'phone 2014M. 3d-141-4676M

PAIR EYE-GLASSES, IN CASE, IN front of 22 Aylmer Street. 'Phone 1706J. Reward. 2d-140 4685M

Live Stock For Sale.

GOOD HOLSTEIN COW, JUST freshened. Walter Bowles, Ida. 3d-139-4540O

THOROUGHBRED YEAR-OLD AYRshire Bull. Apply John Blakely, Lakefield. 6d-142-4539O

FOR SALE — 1 GENERAL PURPOSE Horse, city broke. 'Phone 1493M. 2d-140-4672O

WANTED — GENERAL PURPOSE Team, weighing fourteen or fifteen hundred pounds; Harness, Wagon, Sleigh. Will pay cash. Apply 123 Crescent Street. 'Phone 322W for appointment. 3d-141-4583O

Poultry For Sale.

POULTRY OF ALL KINDS WANTED. Special prices paid. H. F. Doig, 'phone 2097. 26d-154-4321P

TORONTO MARKET PRICES LESS express charges paid for well finished chickens and turkeys, alive delivered. Wm. Stewart, 27 Lansdowne Street. Phone 3035. 2d 142 4180P

q Wanted

BOYS AND GIRLS WANTED. Please apply 110 Simcoe. 3d-139-4603Q

WANTED — A GOOD TEAM, ABOUT 1,500 each, Harness Wagon, and Sleigh. 'Phone 322W. 3d-141-4679Q

GOOD SECOND - HAND LIGHT Piano Box Cutter or Pung for 800-pound Pony. Reply, giving description and price, to L. A. Burbank, Campbellford. 3d-139-4544Q

FURNISHED OR UNFURNISHED 3 or 4 Room Apartment for Adults; good locality. Box 4662, Examiner. 3d-141-4662Q

TWO ROWBOATS, OUTBOARD MOtor wanter. Box 4646. 3d-141-4646

GENT'S BICYCLE, GOOD CONdition. 'Phone 1760. 1d-139-4558Q

WILL EXCHANGE TWELVE CHOICE Chinchilla Rabbits, including imported buck, for sufficient number of choice Leghorn or Barred Rock Pullets. Write Box 36, Indian River. 3d-141-4654Q

RUBBER STAMPS

RUBBER STAMPS OF ALL KINDS Leave your order with The Examiner. If you can't call, 'phone or mail your copy and instructions. dtf-2219

ENGRAVING

CALLING CARDS, VISITING CARDS Letterheads, Envelopes, etc. Your own plate used or one can be made. Prices upon application from The Peterborough Examiner Ltd. dtf-2218

MONEY LOANED ON CARS.

MONEY LOANED ON AUTOMOBILES (All dealings strictly confidential). Motor Loans & Discounts, Ltd.—Apply to our Solicitor, Emmett F. Sheehy, 'Phone 2168, Room 6, Bank of Commerce Bldg. 6d-140-4551

t General Notice

HAVE YOUR FLOORS CLEANED and Polished for Christmas. 'Phone 1813M. 3d-139-4623T

PHONOGRAPH AND ORTHOPHONIC Repairs. Prompt attention. Work guaranteed. Springs replaced while you wait. T. Griffin, 146 Park Street, opposite C.G.E. 'Phone 2163W. 3d-139-4617T

DEER HEADS AND OTHER SPECImens mounted. 156 London street 'Phone 878. 2d-146-4290T

CHRISTMAS SEALS AND TAGS, large size 10c package; small size, 5c package. For sale at Examiner Office, dtf

BARNES & COOKMAN, GENERAL Dry Goods Store, Crawford's Grove. We have a good assortment of Goods suitable for Presents. Come and give us a call. Let us have the pleasure of pleasing you. Open evenings. 3d-139-4552T

STORM WINDOWS.

STORM WINDOWS COST LITTLE; make cold rooms livable. Pay their cost in fuel saved. Write for prices. Halliday, 17 Halliday Building, Hamilton. 4d-8,11,13,15-4526

FOR SALE AT THE EXAMINER OFFICE

SHELF PAPER CARDBOARD, ENvelopes, Nurse's Temperature Charts, Receipt Books, Rent Receipt Books, Short Lease Forms, Paper for Lamp Shades, In Memoriam Cards, Sympathy Cards, Customs Invoices, Tags, Correspondence Cards, Plain Cards of all kinds and sizes, Butter Paper, Adding Machine Rolls, Scratch Pads, Carbon Paper, Tags, Calling and Visiting Cards, Blotting Paper, Wrapping Paper. dtf-2250

SPECIALTIES

THE GILLETTE REFILLABLE Knife, 6-Knives-in-1. Something new for Office and Home Use. On sale at Examiner South Store at $1.00 for the Knife, complete in case, and 50c for Five Steel Blades Get Yours now. dtf-2249

FOR WEDDINGS

ANNOUNCEMENTS, INVITATIONS, Cakes Boxes and Cards, Acknowledgment of Gifts, etc. For sale at Examiner South Store. dtf-3250

Ford ½-Ton Truck, 1925 Model, self starter, tires practically new, first-class running condition. A real bargain. Also Biggest Values yet in Cotton Bags, Wiping Rags, New and Second-hand Rubber and Leather Belting. All sizes always in stock. WANTED.

Highest Cash Prices paid for all kinds of Scrap Iron, Metals, Auto Tires, Rags, and Papers. Prompt Service.

Store and Garage to Let.

A. LOW & CO.

283 Bethune Street
'Phone 607—N. and Hol. 1927 or 3122W

$100 MONTHLY SPENT IN CIGARS

Rich Indian Lets Wife Handle Rest of Large Income.

CHAINED TO BEDS.

RIVERSIDE, Cal., Dec. 13.—Jackson Barnett, rich Oklahoma Indian, told a United States senatorial investigating committee here that although he receives $2,500 a month from the government, only about $100 of it ever gets into his pockets. Barnett's wealth, accumulating from oil lands, is reckoned in the millions.

Responding to questions in monosyllables, Barnett said the remaining $2,400 of his monthly income is taken care of by his wife. He declared that he spends his $100 monthly on cigars and horses.

"I pay 25 cents apiece for my cigars," the rich Indian proudly informed Senators Lynn B. Frazier, of North Dakota, and W. B. Pine, of Oklahoma, who are investigating the conduct of the government's Indian institutions.

Mrs. Barnett accused department of justice officials of persecuting her husband, and of attempting to kidnap him from his Los Angeles home two years ago. She denied that two trust funds of a million dollars each, established for Barnett, had been founded by attorneys upon a contingency basis, and stated emphatically that the attorneys did not share a reputed $150,000 to clear the estate of a tangle allegedly precipitated by the department of justice.

The committee also heard several witnesses who testified to alleged inhuman conditions and cruel practices at the Towoac Indian School, Cortez, Colo; the Rice School in Arizona and the Yuma, Ariz. reservation. Witnesses have been subpoenaed from several states.

Patrick Kennedy, engineer of the Mojave City, Ariz., reservation, told the committee that Indian girls suspected of planning to run away were chained to their beds at night, and during the day wore chains around their necks. He described the alleged beating of an Indian girl with a club by the superintendent of the reservation.

Mrs. Charles W. Welfelt, for four years a cook at the Towoac Indian School testified that bad meat and wormy fruit had been fed to Indian students, and that a "black hole" in the basement of one Towoac building was used as a place of punishment for the slightest offenses.

NEW PLANT IS OPENED

R. S. McLaughlin Is Initiated Into Tribe of Cree Indians in Regina.

CAR FOR RED CROSS.

REGINA, Sask., Dec. 13—(Special) Former Lords of the Prairies took a hand in inaugurating the West's newest development when as part of the opening of Saskatchewan's first great automobile plant today. The File Hills tribe of the Cree Indians initiated President R. S. McLaughlin of General Motors of Canada as an Indian Chief, hundreds of Regina citizens who thronged the vast new industrial plant cheered and applauded as chief Red Dog decked out Mr. McLaughlin with the green blanket, moccasins and sweeping feathered head-dress which signified his acceptance into the tribe. Surrounded by his rugged featured and magnificently clad braves Chief Red Dog seemed an incongruous figure from the romantitc past as to the accompaniment of whirring machinery and clicking cameras he told through an interpreter of the tribes' pride in the newest development of their ancestral country. They had asked for the right, he said to take some part in what they knew was a momentous event. Mr. McLaughlin's new name is "Kitchie Kah-So-Kin-Esko" which when translated means strong arm.

While he addressed the other chieftains as "fellow members of the tribe" and presented them with a purse of gold the Indians intoned the chant reserved for the proclaiming of great men. Earlier in the afternoon Mr. McLaughlin had driven off the assembly line in the new General Motors manufacturing plant the first of the new Chevrolet six clyinder cars to be built in Canada which was also the first car built at Regina. It was, he stated, an epoch marking car for not only was it the first to be built in Saskatchewan but it was more completely Canadian made than any other, that had ever come from the company's plant. It was powered by the first Canadian-made motor built at Walkerville, Ontario.

Car For Red Cross.

The huge crowd which packed the plant was surprised to see on the doors of the shiny green sedan which was the first car off the line the emblem of the red cross. The mystery was solved when, on behalf of General Motors, Mr. McLaughlin presented the car to the Saskatchewan Branch of the Canadian Red Cross Society, through its president, W. G. Ross.

Behind car number one came a grey coach model while still further back visitors could see cars taking shape in the form of frames and chassis containing the trim new six cylinder Obev motor.

When Mayor McAra of Regina presented during the afternoon ceremony a bronze tablet with an inscription extending the city's welcome and assurance of continued cordial relations it was no idle gesture for two days the citizens of Regina have taken to their hearts the party of two score automotive executives who came from Winnipeg and the east to open the new plant. After luncheon attended by more than five hundred, half the town turned out to-day to cheer the parade which took the visitors through streets decorated with flags and welcoming banners to the growing industrial section,

Led by a khaki clad brass band the hundreds of cars wound their way to the vast structure which has risen from the ground in the last five months. Masses of flowers and scores of congratulatory telegrams brought the greetings of other firms throughout the country. The culminating event of the day was a banquet in Regina's magnificent new Hotel Saskatchewan attended by Lieutenant Govenor, the Premier of the Dominion, Minister of Railways, the entire Legislative Assembly and practically everyone of the city's representative citizens. Hon. C. A. Dunning, Federal Minister of Railways caught the spirit of all when he said: "The placing of the seal of approval of a company of the standing of General Motors upon the West blasts for all time the fallacy that the West is agricultural and the East industrial. I feel we will look back upon today and be able to say we were present on the occasion which marked the opening of a new era.

ARMS PARLEY MAY HIT SNAG

Powers Likely To Seek Convocation of Disarmament Conference in February.

NOT ACCEPT RATIO.

LUGANO, Dec. 13.—The famous "5-5-3" ration, established by the Washington conference for capital ships of the United States, British and Japan, may cause difficulties during approaching disarmament negotiations. Indications last night were that strong efforts would be made to secure convocation of a preparatory disarmament commission early next year, probably in February.

The conviction was expressed, however, that the naval Powers must agree on the types of cruisers and submarines to be subject to limitation.

The impression exists in international circles here that Japan is not disposed to accept for cruisers and submarines the 5-5-3 ratio laid down at Washington for battleships. Presumably the Japanese would ask for a slightly higher ratio, such as 3-3 or 3-7.

France and Italy also would certainly not accept the Washington ratio as applying to cruisers and submarines.

Some European leaders suggest seeking an assurance that the United States never would help an aggressor nation and would not insist on her rights as a neutral in case of war between the League of Nations and an aggressor nation.

It was emphasized today that as the nations renounced aggressive war under the Kellogg Pact, the United States is inferentially committed to give no aid to an aggressor. This would mean no American interference with a British or other blockade undertaken at the behest of the League of Nations.

Foreign Minister Aristide Briand announced tonight he hoped to fix with Foreign Minister Stresemann of Germany a date for the next meeting of the preparatory commission.

Another subject of prime interest in this meeting place of the council of the League of Nations is the nature of the step the United States may take in connection with its reported intention to re-open negotiations for joining the World Court.

In civilized man the sense of smell is most highly developed in the blind.

for ALL live stock

Here's the one feed that offers profit to every live-stock owner.

Quaker SUGARED SCHUMACHER

It's the all-round, year-round farmer's friend. A perfected carbohydrate feed—to make fat and energy. Unexcelled as a supplementary dairy feed with one of the Quaker protein feeds. Fine for your dry cows, young stock, horses, sheep and hogs. Contains molasses in dry form. Palatable; all animals relish it. Rich in minerals. An excellent "mixer."

Come in—talk it over. Learn what this great balanced feed can do for your stock.

FRANK H. DAWSON
Wholesale and Retail
FLOUR FEED GRAIN SALT
380 Water Street. 'Phone 55

BUY QUAKER FEEDS

GAS MADE HER CROSS, CAN'T EAT OR SLEEP

"When I ate I would bloat up with gas. I couldn't sleep, was cross and nervous. Adlerika has given me real relief."—Mrs. M. Meyer.

Adlerika relieves stomach gas and sourness in TEN minutes. Acting on BOTH upper and lower bowel, it removes old waste matter you never thought was in your system. Let Adlerika give your stomach and bowels a REAL cleansing and see how much better you feel. It will surprise you. McDermid & Jury, E. L. Payne, McDermid Drug Co.

Campbellford

CAMPBELLFORD, Dec. 13.—(Examiner Staff Correspondence).—Mr. and Mrs. R. H. Cole and daughter, Mary have returned after spending a week with friends in Oshawa.

Mr. Jack Haig of Kingston, is spending a few days vacation with his parents, Dr. and Mrs. Haig, Saskatoon Avenue.

Finland is set down in the midst of an archipelago of 10,000 small islands.

SPECIAL! SPECIAL! SPECIAL!

This Week Only

HOTPOINT and FRANKLIN VACUUM CLEANERS

Give Her a Vacuum Cleaner for Christmas

Make this Christmas an Electric One

COMPLETE WITH ATTACHMENTS

For the remaining part of THIS week, at the remarkable low price of

$35.00 each

A Small Deposit will hold one for you.
See them in the Window.

Miller-Powell Co.

"The Electric Shop"
433 GEORGE STREET PHONE 283

4d-140

GAS PLANT BY-LAW

THE CITIZENS OF PETERBOROUGH ARE ASKED TO GIVE THOUGHTFUL CONSIDERATION TO THE PURCHASE OF THE

Peterboro Gas Plant

for which a by-law will be presented by the City Council for endorsation by the Citizens at the coming Municipal Elections.

The members of the City Council have unanimously endorsed the purchase of the plant by the City at the price of $335,000.00, which is a most reasonable figure for the assets that will be turned over.

The manufacture and sale of gas is a field that has wonderful possibilities and investment by the City in this utility, which on past records shows good earnings, should be a very profitable one.

The gas industry is experiencing a great development throughout Canada, and the following news item from British Columbia is an indication of Western development:

BIG GAS EXPANSION FOR B.C. ELECTRIC

Programme Involves Cost of $6,000,000 and Will Add 25,000,000 c.f. Daily.

Vancouver.—While engaged simultaneously in the construction of hugh waterpower projects at Bridge River and other places representing the expenditure of several millions, the B.C. Electric Railway is proceeding with a $6,000,000 gas programme.

The ultimate result of this programme will be the supplying of 25,000,000 cubic feet of gas daily. A new plant in Vancouver is now nearing completion that will add 3,500,000 to the capacity of the present plant, which is 5,000,000 cubic feet. In connection with this work a tar extractor, governor, exhauster and ammonia plant will be built, at a cost of $200,000. Half a million dollars will be spent on a new holder, which will be the tallest building in Vancouver 250 feet altogether.

PILES DISAPPEAR

No painful cutting or greasy salves now needed to banish piles in any form. Dr. Leonhardt's prescription HEM-ROID frees the blood circulation in the lower bowel and removes the cause. It's brought quick and lasting relief to thousands—it must do the same for you or money refunded by McDermid & Jury or Bond's Drug Stores, or any good druggist.

Catherine the Great died on November 9, 1796.

FOR SALE.

$2,400.00—Buys a Brick House, partly modern; large lot with frame shed, situated in East City; will sell on good terms or will consider a car or piano on same.

$5,000.00—Buys a new Brick House, containing 6 Rooms, situated in a very good location in Toronto. Owner will exchange for a property in ePterborough.

A very choice Building Lot, situated in West-end, to close an Estate. It is offered for Sale at a great reduction.

J. T. O'CONNELL & CO.
136 HUNTER STREET W.
Peterborough
Office 'Phone 376 Residence 1359

VETERINARY.

DR. W. F. McELROY, Vet. Sur. Office and Residence, 238 Charlotte street, Charlbond Building, Peterborough. 'Phone 1623J.

MEDICAL.

DR. C. C. CRAGG, Eye, Ear, Nose and Throat. Office, Clinic Building, corner Charlotte and Reid. 'Phone office 2000, house 1018.

DR. W. S. FITZPATRICK—Physician and Surgeon, 240 Hunter street west, Graduate of Babies' Hospital, New York City. Specialist in Diseases of Infants and children. Office hours: 2-4, 7-8 p.m. 78d-115-3299

DR. BUCHANAN, F.R.C.S., Edinburgh M.R.C.S. Eng. • L.R.C.P., London, Eye, Ear, Nose and Throat Specialist. Hours, 9-11, 2-4 p.m., and 7-8 p.m. 'Phone 819. Office, corner Water and Murray streets.

BARRISTERS AND SOLICITORS

EMMETT F. SHEEHY—Barrister and Solicitor, Bank of Commerce Building, corner Hunter and Water streets, Peterborough. Money to Loan. 'Phones: Office 2168, Residence 1307. 1yr-June2,29

J. A. O'BRIEN—Barrister, Solicitor, &c. Money to Loan. 395 George street, Peterborough. 'Phones 289 and 2543. 26d-114-1174

GORDON & ELLIOTT—Barristers, Solicitors, Notaries. Money to loan on easy terms. Special attention to Patents and Trade Marks. 'Phone 219. Hon. G. N. Gordon, K.C., Alex L. Elliott.

J. R. CORKERY, Barrister, Solicitor, Notary Public. Office: Ground Floor, 414 Water street, Peterborough. Five doors North of Hunter street. Money to loan at current rates on easy terms.

R. B. HALL—Barrister, Solicitor, etc., Peterborough, Ont. Office, corner of Hunter and Water streets, over the Canadian Bank of Commerce. Trust Funds to loan on easy terms of payment.

JAMES FORDYCE STRICKLAND—Barrister, Solicitor, Notary Public, Peterborough. 'Phone 191. Money to loan. 376 Water street.

WILFRID F. HUYCKE — Barrister, Solicitor, Notary Public, 395 Water street. Telephone 239.

PECK, KERR & McELDERRY—Barristers, Solicitors and Notaries. Office, Water street, Peterborough. Money to loan at the lowest current rates of interest. Telephone 1950. F. A. Peck, P. D. Kerr, K.C., V. J. McElderry.

BOOKBINDING

THE PETERBOROUGH EXAMINER Ltd. is equipped to handle all classes of bookbinding. Ask us for samples and prices. dtf-2248

Railway Time-Tables

CANADIAN PACIFIC RAILWAY
(Corrected to date.)

Going East—
6.10 p.m.—Indian River, Norwood, Havelock and Tweed. Daily except Sunday.
11.05 a.m.—Havelock, Tweed, Kingston, Smiths Falls, Ottawa, Montreal, Quebec, Boston and New York. On Sunday to Havelock only.
12.16 a.m.—Havelock, Tweed, Kingston, Perth, Ottawa, Smiths Falls, Montreal, St. John, Boston and New York. Daily except Saturday. Sleepers Montreal and Ottawa.
1.50 p.m.—Havelock, Tweed, Perth, Smiths Falls and Ottawa. Daily.

Going West—
6.15 a.m.—Myrtle, Toronto, Guelph, Goderich, Hamilton, Galt, Woodstock, St. Thomas, London, Chatham, Detroit, Chicago and New York. Daily.
5.50 a.m.—North Toronto, Agincourt, Owen Sound, Orangeville, Teeswater and Brampton. Daily except Sunday.
7.35 a.m.—Toronto, Hamilton, Brantford, Buffalo, New York. Galt, Woodstock, London, Chatham, Detroit and intermediate points. Daily except Sunday.
1.00 a.m.—Bethany, Lindsay, Orillia, Port McNicoll, Midland, and intermediate points. Daily except Sunday.
2.00 p.m.—Toronto, Hamilton, Buffalo, Rochester, Boston, Woodstock, London, Windsor, Detroit, Chicago and intermediate points between Peterboro and Toronto. Makes connection with the Trans-Canada Limited for Winnipeg and Vancouver. Daily.
6.20 p.m.—Lindsay, Toronto and intermediate points. Daily except Sunday.

CANADIAN NATIONAL RAILWAY TIMETABLE
(Corrected to date)

Train No. 96—7.35 a.m. for Port Hope, Oshawa, Toronto and makes connection for points on main line east.
Train No. 93—8.20 a.m. for Lindsay, Blackwater, Orillia, Midland, North Bay and Toronto.
Train No. 871—8.30 a.m. for Lakefield.
Train No. 92—9.35 a.m. for Hastings, Campbellford, Belleville and connecting with the "International Limited" for Kingston, Brockville, Montreal, Halifax, Portland, Boston and New York.
Train No. 93—12 noon. for Port Hope, Oshawa, Toronto, Guelph, London, Chicago, Hamilton, Buffalo, New York and Philadelphia.
Train No. 100—12.15 p.m. for Keene, Hastings, Campbellford, Belleville, connecting with the "Inter City Limited" for Ottawa, Montreal, Quebec and Halifax.
Train No. 873—12.30 p.m. for Lakefield.
Train No. 95—5.15 p.m. for Lindsay, Orillia, Midland, Toronto, making connection with the "Confederation" for Sudbury, Winnipeg and Pacific Coast points.
Train No. 93—5.05 p.m. for Lindsay (Saturday only).
Train No. 94—8.50 p.m. for Port Hope, Kingston, Montreal, Quebec, Halifax, Boston, New York, and carries through sleeper Peterbor-

Robert Fair & Co. Ltd.

A WONDERFUL SALE OF GENTLEMEN'S PURE LINEN, INITIAL, HEMSTITCHED

Handkerchiefs

in Brown's "Shamrock" Brand. 100 dozen to be sold at

25c ea.

or $2.90 per dozen

These Handkerchiefs are full size and we have them in every wanted initial.

HOCKEY Boot and Tube Skate

JUST RECEIVED 100 PAIRS OF THE GREAT

New "SILVERWING" Combination

For Men, Ladies, Boys and Girls.
Reg. $12.00 for $8.50 Complete.

LEBARR'S SPORTING GOODS

PETERBORO - Distributor for Spalding's - PHONE 2140
Mail Orders will Receive Prompt Attention.
Ask for our New Catalogue.

1d-139-4571

Christmas Tide Groceries

For the Christmas holidays you will need a large assortment of groceries, both fancy and staple. Make out your list and come to us for your supplies early and get them on your pantry shelves in advance of your cooking and baking operations. We have in stock everything that you will need. Do your grocery shopping early.

Fresh Pullet's Eggs, doz. 52c

10 BARS P. & G. SOAP - - 39c

No. 3 Tin Mixed Honey - - - - - 25c

CHRISTMAS MIXED CANDY 2 Lbs. 35c	CHRISTMAS MINCE MEAT 2-Lb. Jar 35c
CHRISTMAS MIXED NUTS Lb. 25c	CHRISTMAS PACKAGE FRUITS 23c, 40c, and 60c
CHRISTMAS PORT WINE 39c Bottle	CALIFORNIA BUDDED WALNUTS 39c Lb.

8 lbs. COOKING ONIONS 25c

Small Size—Large Size, 4 lbs. 25c

FRESH FISH

Fresh Fillet of Haddie, lb. 22c
Smoked Fillet of Haddie, lb. .19c
Smoked Beacon Haddie, lb. ..19c
Sliced Red Salmon, lb. 20c
Half Fish, lb. 18c
Whole Fish, lb. 16c
Do not confuse this with Pink Qualla—a cheaper grade of fish.

We are taking orders for Christmas Fowl, and will quote you lowest market prices. Please Order Early.

HABOCO TEA

We have something extra special in our new Haboco Tea in a lead package. Try a package to-day.

Shirriff's Salad Plate Jelly, Pkg. - 44c

168 Charlotte St.
60 Hunter St. E.
Lake and Aylmer Sts.
571 Chamberlain St.
239 Reid St.
Rutherford St.

HABOCO STORES — 'MORE FOR LESS' — Operated by H. J. Boyle Co., Ltd.

BUY ADVERTISED GOODS

Advertising Lowers The Prices

Rings
Watches
Jewelry

Christmas Gifts of an appealing character; and a remarkable display of Holiday Gift-giving articles.

Pearls and Necklaces, in charming assortment and full of great values.

Many of our prices are based on ver large quantity purchases of new and artistic goods.

Warne Bros.
DIAMOND HALL
Phone 880.

WEDDING BELLS

CARL—BLODGETT.

A very quiet but pretty wedding was solemnized at the Knox church parsonage on Thursday evening, Dec. 6th, at 8 o'clock, by the Rev. W. MacDonald, of Hazel Irene Blodgett and Henry Carl ,of Fraserville.

The young couple were attended by Mrs. H. L. Reynolds, sister of the bride, and Mr. Earl Carl, brother of the groom. After the ceremony a buffet luncheon was served at the home of the bride's sister, Mrs. H. L. Reynolds. The young couple left later, after a pleasant evening, for their home at Fraserville.

Sanitary Rubber Goods of all kinds mailed postpaid in plain cover. Write for mail-order price list, saving 50%. Novelty Rubber Co., 11 Chatham Street, Hamilton, Ont.

6d-141-4569

Cooke's Rheumatic Remedy

A Positive Specific for Rheumatism, Sciatica, Lumbago, and Kindred Diseases.
Absolutely Guaranteed to Relieve or Money Refunded.
One Bottle Sufficient for 36 Days' Treatment.
$1.00 PER BOTTLE.
Sold in Peterborough by
W. A. GILES, 382 George Street
A. G. HARRIS, 351 George Street
Or Sent Postpaid on Receipt of Price.

9d-8,15,22,29,6,13,20,27,3-4079

Special Brunswick Christmas Records

Hark the Herald Angels Sing — All Souls' Choir.
It Came Upon the Midnight Clear—Cathedral Choir.
Dance of Toy Regiment — Joseph Green.
Dancing Stars—Joseph Green.
The Night Before Christmas—Ernest Hare.
De Sandman—Criterion Male Quartette.
Santa Claus Hides in Phonograph—Ernest Hare.
Christmas Morning at Clancey's — Steve Porter.
O Little Town of Bethlehem — Collegiate Choir.
Infant Jesus—Collegiate Choir.
Christmas Carols—Collegiate Choir.
The Day of the Lord—Criterion Male Quartette.
Shepherds' Christmas Song—Collegiate Choir.
Three Kings—Collegiate Choir.
Birthday of a King—Collegiate Choir.
For Unto Us a Child Is Born—Collegiate Choir.
Adeste Fidelis—Chris Chapman.
Silent Night—Chris Chapman.
Adeste Fideles (Male Chorus)—Frank Munn.
Joy to the World—Collegiate Choir.
Parade of Wooden Soldiers—Anglo-Persians.
Ragging the Scale—Anglo-Persians.
The Night Before Christmas (Tenor with Orchestra)—Henry Burr.
Dear Old Santa (Tenor with Orchestra)—Henry Burr.
Special. Al. Jolson Special Sings "Sonny Boy" and "There's a Rainbow Round My Shoulder."

J. M. Greene Music Co.
CHARLOTTE STREET

LOCALS

Knox Church choir will meet to practice music for the Christmas services, to-night at 8 o'clock.

Did you forget to have your Furnace cleaned and repaired? If so, Phone 599, Goodfellow and Welch, Tinsmiths, and have our service truck call. We also repair all makes of stoves, etc. tts-2797

CHOIR PRACTICE.

All Saints' choir will hold their regular practice to-night at 7.30

SCIENTIFIC PALMIST.

Madame Nevada will be at the Grand Hotel, Room No. 9, Thursday and Friday. 3d-140-4565

ST. JOHN'S CHOIR.

Rehearsal this evening at 8. Boys at 7.30 sharp. All members are urged to attend.

KNIGHTS OF PYTHIAS

Are holding an Old Time Dance on Saturday, Dec. 15. Admission 25c. By invitation only. 3d-141-4454

MARCELLING, 50c.

Make your appointments now for Christmas. Also First-class Barbering. No beginners. 'Phone 1614J—corner Park and Albert Streets. 2d-140-4579

NOTICE

For your next hair cut come to the Palace Barber Shop, 376 Water street. Two chairs; no long waiting. All work guaranteed. W. McNott. 3d, 139, 4602

SKATES CONCAVE GROUND

The smoothest and truest grind it is possible to put on a skate. Oil stone finish. The result of 45 years' experience. Wm. Taylor, 221 Hunter street west. Phone 109J. tts

NOTICE

The patrons of Miss Dorothy Goheen will be pleased to learn that her Beauty Parlor at 293 Dalhousie street, is re-opened. For appointments Phone 273. 3d, 13 14 18, 4668

1929 MODEL CHANDLER.

See these fine cars and arrange a demonstration. 204 George Street.—Thompson and Sons, dealers.
12d-13,15,18,20,22,24,27,29,31,3,5,8-4577

WE ARE AS CLOSE TO YOU AS YOUR TELEPHONE.

And our Fuel once tried will be equally as close to your heart. Sanitary Ice Supply — Coal, Wood, and Coke. 'Phone 147. dtf

EVERY THING

To keep you warm. Hard Coal, Coke, Alberta Coal, Soft Coal, Hard and Soft Wood and Peat. All at current prices. J. E. A. Fitzgerald, 253 Hunter Street. Phone 111. 22d, 153, 4473

SAWS SHARPENED

Crosscut Saws filed and set, 50c each. Gumming, filing and setting, 75c to $2.00; cost depending on amount of gumming. Handsaws, bucksaws, meat saws, etc., filed and set, 25c each. All work guaranteed. Wm. Taylor, 221 Hunter street west. Phone 109J. TTS, 2326

MINERAL RAYS

The new and sure cure for neuritis, rheumatism and all muscular trouble; for all skin diseases, eczema, etc. F. M. Seymour, for your surgical and dental X-rays. 340 Charlotte St. Phone 2742.
14d, 6 8 11 13 15 17 19 21 24 26 28 1 3 5, 4484

RATEPAYERS OF SMITH TOWNSHIP—PLEASE TAKE NOTICE

Saturday the 15th of December, last day for paying taxes. After that date five per cent. will be added as a penalty on all taxes not paid. By order of council.—James Middleton, 172 Hunter street, Peterborough. 3d, 141, 4634

MURRAY STREET BAPTIST S. S. ENTERTAINMENT

Friday, Dec. 21, at 8 o'clock. Dickens' Christmas Carol will be presented. Santa Claus and Christmas Tree. All are welcome. An offering will be taken during the evening. 2d-13,15-4575

ART ASSOCIATION NOTICE.

Owing to the formal opening of the new Collegiate, the Art Association are Postponing their Studio function formally planned for Friday, until Saturday Afternoon, December 15th, at 3.30. There will be a Christmas Musicale and the Rev. Charles V. McLean will speak on "Christmas Art." 1d-139-4573

MARK STREET LADIES' AID

The Ladies' Aid of Mark Street United Church will have on sale, fancy work and other articles, in connection with the Boys' Athletic Club bazaar and concert, in East City Community Hall, on Friday, December 14th.

The ladies will serve tea in the afternoon, and at five o'clock a 25-cent supper. 1d, 139, 4572

Around the City

The bank clearings for the week amounted to $1,025,491.

MARRIED.

H. F. Cubitt of this city and B C. Swerjack of Baltimore, Md., on Nov. 20th.

IN MEMORIAM.

SIMPSON. — In loving memory of Marguerite Doreen, little daughter of Mr. and Mrs. Lewis Simpson, who entered into rest, December 13, 1922.

Although we miss her little smile,
And see her empty chair,
God took her to that home above—
We hope to meet her there.
—Inserted by Mother and Father.

LAST CHANCE

JUST A FEW LOADS LEFT HEAVY HEMLOCK SLABS, CUT 12 INCHES LONG, AT $4.50 PER LARGE TEAM LOAD. THIS IS POSITIVELY A REAL BUY IF YOU USE WOOD.—ALFRED McDONALD LUMBER CO. LTD. PHONE 176. 3d-141-4582

Borland's Drug Store

Christmas Gift Suggestions

Gifts for Men	Gifts up to $1.00	Gifts up to $2.50	Gifts up to $10.00
Yardley Sets.. $2.00, $2.50, $3.00	Bath Salt 50c, 75c, $1.00	French Ivory Clock $2.19	Gift Chocolates, $3.00, $4.00, $5.00
Military Brushes . $2.25-$4.25	Yardley's Miniature Set ... 85c	Yardley's Gift Sets . $1.50, $2.25	Gay Paree Toilet Set $4.00, $10.00
Safety Razors, $1.00, $5.00, $6.50	Stationery 50c, 95c	Perfumizers .. $1.25, $2.00, $2.50	Compacts, $3.00, $3.50, $5.00, $7.50
Pen and Pencil Sets $5.00	French Ivory Pieces .... 25c up	Stationery $1.35, $2.00, $2.50	Manicure Roll-Up, $2.75, $3.25, $4.95
Shaving Bowls, Yardley's . $1.00	Imported Glass Vases $1.00	Compacts $1.25, $1.75, $2.00	Pearl Toilet Ware .. $7.95, $9.95
Williams' Gift Package ... $1.25	Perfumes ... 25c, 35c, 50c, $1.00	Gay Paree Sets $2.00, $2.25	Perfumizers .. $3.00, $4.00, $5.00
Lather Brushes, Boxed, $1.00, $2.00, $3.00	Compacts 50c, 75c, $1.00	Coty Perfumes $2.50	Fountain Pen Desk Set, $5.00, $8.50
Cigarettes, up to $3.00	Pearltone Manicures 65c	Yardley Dusting Powder .. $1.50	French Ivory Sets .. $4.95, $9.95
	Toilet Waters ... 50c, 75c, $1.00	French Ivory Jewel Box .. $2.00	
	Dusting Powders $1.00	Chocolates ... $1.25, $1.50, $2.00	

A Deposit Holds Any Article Until Christmas!

We are Open Until 11.00 p.m. Do Your Shopping at Night.

'PHONE 274 — We Deliver All Goods Packed for Mailing.

Borland's Drug Store

228 CHARLOTTE STREET (Only Four Doors from Aylmer)

NEW STORE FRONT IS WELL PLANNED

Improvements Made to Mason's Store Are Attracting Considerable Attention.

A spacious, well-lighted new store front of rather original planning, has recently been completed at the E. F. Mason business, 419 George Street, and has attracted considerable attention. It is a single door entrance, with the usual large show windows, but a feature, not in the plans is the upper window above the entrance in which goods may be shown, and which gives the front a sort of "double-deck" appearance that is not common to the Peterborough stores.

CHURCH SOCIETY HOLDS BAZAAR

Women's Auxiliary of Thomasburg Anglican Church Stage Enjoyable Event.

MUSICAL PROGRAM.

(Examiner Correspondence)

THOMASBURG, Dec. 13.—The Women's Auxiliary of the Anglican Church held its annual bazaar in the Oddfellows' Hall on Wednesday evening. The tables were nicely decorated and fancy work, quilts, knitting and cooking were displayed. Fortune telling, a fish pond and a candy counter drew groups to their different corners.

Lunch was served throughout the evening and music by Miss Mildred Arbuckle, Warren Arbuckle and Clarence Mouch with piano, violin and guitar made the evening interesting to all.

An interesting feature of the bazaar was a bottle of beans carried by Harold Mires on which guesses were received as to how many beans were in the bottle. Ernest Coulter guessed the nearest number and received a quilt as his prize. The proceeds amounted to $110.

Personals.

Mr. John Clark has returned home after spending the past few months in Kilarney, Manitoba.

Mr. and Mrs. Melburn Adams visited Mr. and Mrs. Edward Carter on Friday.

Mrs. Mary Fennell, of Norwood, visited at the home of her son, Mr. Robert Fennell, last week.

Mrs. Reid of Crookston, spent Friday with her son, Mr. Clifford Adams.

DOCTORS REPORTS ARE FAVORABLE

Harvey Johnston is Reported to be Regaining Consciousness —Father Returns.

(Examiner Correspondence)

SPRINGVILLE, Dec. 13.—News was received on Monday evening that Harvey Johnston appeared to be regaining consciousness. His father, M. Johnston, returned yesterday to Brantford to await further results. The doctor's reports are very favorable.

The poposed visit from the Coldsprings Orchestra and others associated with it, with the view of organizing an orchestra at Springville has been postponed to a later date.

Ye Olde Firme Heintzman & Co

Victor Records

Make Ideal

Christmas Gifts

21755—I'm Sorry Sally (Fox Trot) (Vocal Refrain) — Waring's Pennsylvanians.
Just Another Night (Waltz) (With Vocal Chorus) — Waring's Pennsylvanians.
21746—Marie (Waltz) (Vocal Refrain by Lewis James) — The Troubadours.
Love (Waltz) (Vocal Chorus)—The Troubadours.
21735—A Gay Caballero (Comedian with Orchestra) — Frank Crumit.
The Ladies or I Learned About Women From (Comedian with Viola and Guitar)—Frank Crumit.
21713—Just a Night for Meditation (Organ Solo with Vocal Refrain) — Jesse Crawford.
Roses of Yesterday (Organ Solo with Harp accompaniment)—Jesse Crawford.
6867—Song of the Viking Guest (Bass with Orchestra) — Feodor Chaliapin.
Prince Igor — How Goes It Prince? (Bass with Orchestra)—Feodor Chaliapin.

Also a Fine Selection of Christmas Records.

Heintzman Hall
'Phone 258
Cor. Hunter and George St.

500 lbs. White Clover Honey 5 lb. Pail - 50c

FISH

Sliced Halibut, Lb. ... 22c
Sliced Silver Bright Salmon 18c
Sliced Cohoe Salmon, Lb. 25c
Fresh White Fish, Lb. . 18c
Fresh Fillets, Lb. 20c
Smoked Fillets, Lb. ... 18c
Bloaters, Kippers, Codfish, and Oysters in glass containers.

JUST ARRIVED!

Another shipment of those good Mixed Nuts, Almonds, Walnuts, Filberts, and Brazils, evenly mixed, Lb. 25c

A REAL BARGAIN

in Breakafst Bacon, Sliced, Lb. 25c
Half or Whole Side, 23c

Fitzpatrick & Geraghty

SERVICE MARKETS
COR. GEORGE AND DUBLIN. PHONE 506
RUBIDGE AND DALHOUSIE. PHONE 481-3224
COR. HUNTER AND AYLMER. PHONE 317.
CHARLOTTE AND PARK. PHONE 491-492.

FOR SALE

Extraordinary Hand Crochet White Bedspread. Beautiful floral design. Could be seen at 215 Lake Street, or Phone 1818-J.

3d, 141, 4633

ForSale

Phonograph. First-class condition.
253 HUNTER ST. W.

3d-7,13,14-4500

CLEARING SALE AT CLOSE PRICES

Coats, Mitts, Horse Blankets, etc. Also a number of second-hand Cream Separators, 2 Root Pulpers, 1 Gas Engine, 6 h.p., mounted.
Agency for De Laval Co.
R. C. Heard,
348 Water Street - Phone 1339

RADIOLAS
HOT POINT STOVES AND APPLIANCES
MOTORS AND MAZDA LAMPS
All C.G.E. Products for Sale by
W. GORDON HALL
Electrical Contractor
88 London Street. 'Phone 1403W

19d-154

Harrisons Meat Market

MEATS, FISH, GROCERIES, FRUIT.

Mr. Vernon Fisher is in charge of Meat Department.

FRESH FISH

Fresh Fillets 25c
Smoked Fillets 23c
Finnan Haddie 18c
Sliced Salmon 23c
Sliced Chicken Halibut, 25c

MEAT SPECIALS

Sirloin Steak 32c
Hamburg Steak 18c
Lean Pork Chop 23c
Lean Roasting Pork ... 19c
Round Steak 30c

GROCERIES SPECIALS

Eagle Brand Milk 19c
Quick Naptha Soap Chips, Large size ... 2 for 35c
4 Classic Cleanser ... 25c
Christie's Sodas, 2 Boxes 25c
10 Lbs. Sugar for 57c
2 Lbs. Icing Sugar 15c
Libby's Beans, Can ... 10c
3 Corn Starch 25c
3 Matches 25c
2 Aylmer Tomatoes, large size 25c
2 Cans Corn 25c
3 Cans Peas 30c
Pint Gems of Peanut Butter 28c
4 Pkgs. Jelly Powder. 23c
2 Large Size Heads of Lettuce for 25c
4 Large Size Grapefruit, 25c
Oranges, Dozen, 35c, 45c, 55c, 60c
New Nuts, Mixed, Lb.. 25c

Order your Christmas Fowl Now—also Christmas Trees.
'Phone Orders taken Every Night up till Ten o'clock for Early Morning Delivery.

No parcel too small to deliver.

No order too large to handle.

P. J. HARRISON

'PHONES 725 - 2118 : FREE DELIVERY
Grocer and Butcher - Cor. Smith and Water Sts.

Formal Opening

OF THE

New Wing of the Peterborough Collegiate Institute and Vocational School

THIS NEW WING WILL BE FORMALLY DECLARED OPEN BY

Hon. G. Howard Ferguson

(Minister of Education) on

Friday, December 14th

at 8.15 p.m.

The public is cordially invited to be present at this function.

The building will be open for inspection, both afternoon and evening.

The public is also invited to be present at the ANNUAL COMMENCEMENT EXERCISES, which will be held in the afternoon at 2.30.

G. H. THOMPSON, Secretary.

HOME EDITION

The Evening Examiner

IF IT WILL HELP PETER BOROUGH AND DISTRICT, THE EXAMINER IS FOR IT.

PROBABILITIES
Fresh easterly winds; cloudy and a little cooler to-night and on Saturday, with light rain.

VOL. LXII., No. 139 — PETERBOROUGH, FRIDAY, DECEMBER 14, 1928 — PRICE THREE CENTS

INFLUENZA OUTBREAK SWEEPS PROVINCE

United Counties Honor Col. MacNachtan

Late Clerk Laid Away With Full Military Honors

Hundreds Of Citizens From Far and Near Line Streets Of Cobourg As Whole District Pays Tribute to Counties' Clerk and Friend

ST. ANDREW'S CHURCH IS FILLED TO CAPACITY
GUN CARRIAGE CARRIES REMAINS TO RESTING PLACE

Men From Every Walk Of Life Follow Mourning Bier, With Union Jack and Atop It the Sword and Cap Of An Artillery Officer, to Grave

COBOURG, December 14 (Special to The Examiner). — A gun carriage of the Artillery service to which he had been so long and so ardently attached, bore the body of Colonel Neil MacNachtan along crowd-laned streets of Cobourg yesterday as the whole district paid his life and memory a last mournful tribute of farewell.

The afternoon was as mild and misty as late October, bringing friends from long distances, and merging them all into the Cobourg scene and its pervasive, palpable air of sadness. This community, drawing its numbers temporarily from near and far, was more than Cobourg. It was Col. MacNachtan's community of friends, an unforgettable and final reminder of the fineness of his personality, the last glow of a bright spirit before the enclosing dark snuffed it out for ever. In this constituency of his were little children when he used to greet so kindly and comradely in the street and who understood so little the significance of that moving bier, with its Union Jack, and atop it the sword and the blue and red cap of an artillery officer, the two teams of horses drawing that strange hearse, the company of soldiers with their rifles reversed and their slowly measured steps, the riderless horse with the officer's boots on either side of the saddle and the heels towards the horse's head.

Many Officers Attend.

There were, of course, officers in smart, bemedalled uniforms, many men from the municipalities of the district, and so many others, all friends, in the long file of automobiles. This common, splendid expression of respect was the true measure of Col. MacNachtan's life and work, a posthumous returning of all his kindly acts, of his sound and manly counsel, of the interests and companinships he shared with so many and in such different places.

And lastly there were the thousands of spectators, who had filled St. Andrew's Presbyterian Church, his church, during the service, and crowded along the main business streets. It was all a spectacle to store away in the memory, with other recollections of "The Colonel," who had given of himself so cheerfully and generously, and in so many undertakings that he himself could never have known there was so much of sentiment and gratitude to return to him.

Honorary Pall-Bearers.

The honorary pall-bearers were Warden Charles H. Davidson of Camp belliford, Lt.-Col. A. E. Hopper, M.C., of Cobourg; Lt.-Col. J. F. Wolfram of Colborne, Lt.-Col. F. D. Boggs of Cobourg, Col. W. H. Floyd of Cobourg, Col. J. W. Odell of Cobourg, Col. E. E. Snider of Port Hope, Col. Lorne McLaughlin, D.S.O., C.M.G., of Bowmanville.

The pall-bearers were: Sergeants Alex. Bird, Robert Higginson, Richard Lee, John Davidson, Sergeant-Major George Cunningham, and Sergt.-Major Herbert Wicks.

Other officers from the Northumberland and the Durham Regiments and the three branches of the Cobourg Artillery were: Major McKinnon, Cobourg; Major Sauva, Brighton; Major D. Burn, Capt. Hurtock, Capt. M. Fritz, Brighton; Capt. Pilkey, Cobourg; Capt. R. E. Drope, Harwood; Capt. (Dr.) Lloyd,Cobourg; Lieut. Edgar Hare, Lieut. W. G. Loney, Lieut. P. Bradberry, Capt. (Dr.) King of the U.S. Army.

Major C. T. Peterson was in charge of the military details of the funeral. The firing party of thirteen men of the 22nd Medium Battery were under the command of Q.-M.-S. David Hill. The last post and revielle were sounded by Trumpeter Ed. Cowan.

Former Wardens.

Among those noticed at the funeral were former Wardens George Greer of Cobourg, A. J. Henderson of Cavan, Walter Fowlds of Hastings, Harry B. Phillips of Brighton, John McCubbin of Warkworth, M. E. Maybee, M.P., Fred W. Bowen, M.P., Milton Elliott of Bowmanville.

Peterborough County Council was represented by Reeve H. B. Rye, representing Warden M. E. Smithson.

Turn to page eight, please.

C.P.R. TRAIN IS DERAILED

Trainman and Three Mail Clerks Sustain Slight Bruises

FIVE CARS IN DITCH

TORONTO, Ont., Dec. 14 (Canadian Press).—Canadian Pacific Railway train No. 34, which leaves Toronto for Ottawa daily at 11.25 p.m., had five cars derailed at 12.43 a.m. this morning about two miles east of Claremont, due to a rail breaking under the train, according to an official statement issued by the railway to-day.

A trainman, S. Brennan of Ottawa, and Mail Clerks W. Brooks, R. C. Savage, and R. J. Carlin, all of Toronto, sustained slight bruises necessitating medical attention, but all the passengers continued to their destinations, the statement said.

Six passengers were slightly bruised.

What is known as a transverse fissure, which could not be detected from outside inspection was the cause of the derailment, the statement concluded, and this is now under investigation.

Over Embankment

The cars fell over an embankment twenty feet in depth, but they were of steel construction and the couplings remained intact. Had the couplings broken the coaches might have turned over completely, which would have resulted in more casualties among the passengers. Fortunately there was no fire in the mail car.

A farmer living close by heard the crash and immediately came to the rescue. He broke the plate glass window in the mail car and rescued the clerks.

A rescue train and wrecking crew were soon on the scene and quickly had the line temporary repaired with new rails. It is thought that by tonight the line will be cleared, but it will be a matter of days before the derailed cars can be raised to the tracks for removal.

CONSTABLE IS FOUND GUILTY

Allowed Prisoner To Escape From Custody On Moving Train

JUMPED FROM WINDOW

STRATFORD, Ont., Dec. 14. — (Canadian Press).—John Hutchinson, constable of Perth County was lost night convicted by a jury in the general sessions on a charge that "through neglect of duty he did allow a prisoner to escape from custody." He was remanded for sentence.

Hutchinson was in charge of Maxwell Rozan, former head of Guggenheim Distilleries Limited, when the latter escaped from a moving train between Guelph and Kitchener on October 17. Rozan was being brought back from Toronto where he had unsuccessfully appealed a sentence of 18 months in the Ontario Reformatory which he had been given when convicted on a charge of false pretenses with an intent to defraud. It is alleged by the constable that Rozan had been permitted to go into the wash room and that he jumped from the window of the train.

DUKE OF YORK CELEBRATES HIS BIRTHDAY

Royal Prince Had A Naval Career Mapped Out For Him

33 YEARS OLD

Midshipman On H.M.S. Collingwood In Battle Of Jutland In 1916

(By Thomas T. Champion, London Manager of the Canadian Press.)

LONDON, December 14. — The Duke of York's birthday to-day—he is 33 years of age—was celebrated quietly because of the King's illness. The occasion was marked as quietly as possible within the circle of the Royal family. Nevertheless these very circumstances drew a wide measure of attention to the Duke's character and position within the realm.

Until the Prince of Wales reached home a few days ago from Africa the Duke was naturally as much in the Public eye as any personage except the King and Queen, and his movements were observed as closely as theirs. His career was originally intended to closely follow that at first mapped out for his father—a naval career. As the second son of the Sovereign with apparently but a remote chance of ever being called on to undertake the burden of the Crown, he was destined for the naval service.

In Battle of Jutland.

Rather curiously it never seems to be remembered nowadays that the Duke of York was actually present as a midshipman aboard H.M.S. Collingwood in the Battle of Jutland in 1916 and was mentioned in despatches. Illness compelled him to leave the navy and he joined the air force, attaining the rank of wing commander. Health, and quite possibly other considerations, eventually rendered another line of life more suitable than that afforded by the fighting services. The Duke took up a diligent study of a wide range of social subjects, and no member of the Royal Family has a more intimate knowledge of the position, past and present, between Capital and Labor.

But for the King's illness the Duke of York would have spent several days last week studying industrial conditions in the Birmingham area.

In looks and temperament the Duke of York distinctly resembles the Queen. In his early years, to his natural diffidence, was added a hesitancy in utterance. He has conquered the first and almost overcome the second. It is no extravagance to add that the happiest day's work he accomplished for himself, for the Royal Family and for Britain at large, was when he married Lady Elizabeth Bowes-Lyon, five years ago.

Princess Mary and Viscount Lascelles arrived at Buckingham Palace shortly after noon to-day. They were followed almost immediately by the Duke and Duchess of York and the Prince of Wales for a quiet family luncheon in celebration of the Duke of York's birthday.

WAR FEVER IS COOLING DOWN

Indians Offer Services But Are Informed They Are Not Needed

PARTIES UNITE

LA PAZ, Bolivia, December 14. — Canadian Press. — Fifty Thousand Quichuas and Amaras Indians have offered their services for defence of Bolivia's frontiers. The general military staff thanked the Indian chieftains who brought the offer but told them that their services were not necessary yet.

President Siles formed a new cabinet of national concentration to replace the former ministry which resigned to leave the president free to act as he chose in the crisis.

The war fever to-day appeared to be subsiding generally. Bulletins were posted urging the citizens to return to work and have confidence in the ability of the government to deal with the situation.

Politics Abandoned.

ASUNCION, Paraguay, December 14. — Canadian Press. — Consolidation of all political factions under one head and the adoption of a unified policy in the face of the break of diplomatic relations with Bolivia has been decided upon. The decision was reached at a meeting of leaders of all parties, with President Guggiari and his cabinet, in which the situation was considered.

Parrot Ceases To Talk After Half Century Of Chatter

Bird Soon Surprises Her Owner By Laying An Egg

NORTH BAY, Dec. 14.—(Special to The Examiner).—Hill Tinkus, proprietor of the Mansion House, Little Current, is the proud owner of a parrot that suddenly ceased to talk, after half a century of almost incessant chatter, and laid an egg. This startling performance, so far as the oldest inhabitant can recall, has no precedent in Little Current. For the past three months, Polly has evidently been methodically preparing to realize her life's ambition. Possessing an extensive, colorful vocabulary, embracing not alone the grammatical niceties of drawing room phraseology but the vernacular of indignant sailors as well, Polly has been silent for the last three months. Alarmed, Mr. Tinkus had feared the bird would expire almost momentarily. Instead, Polly laid an egg, whereupon it is whispered, she regained her speech and weakly murmured: "That's that" descriptive, if not original. Polly was brought to Little Current from St. Paul, Minn., where she had established an enviable reputation as a conversationalist and linguist. Her mimicry powers are said to be almost unlimited.

PRINCE GEORGE REACHES NEW YORK ON HOME TRIP TO BEDSIDE OF KING GEORGE

Air Of Confidence Is Found To Exist Around Buckingham Palace

IMPROVEMENT SHOWN

Bulletin Says His Majesty Will Have Long and Difficult Struggle

NEW YORK, Dec. 14.—Canadian Press).—Prince George of England, hurrying home to his father's bedside, reached New York today on the British cruiser Durban which had brought him from Bermuda.

The long grey warship docked at noon alongside the liner Berengaria on which the Prince will make the homeward voyage starting at midnight to-night.

Fog had held up the Durban for several hours off the Ambrose Channel lightship, far down the bay, but when she finally started the trip up the harmor she made good time for the quarantine regulations were waived.

Prince George, surrounded by officers, stood on the flying bridge, as the cruiser came even with the stern of the Berengaria the liner's Union Jack was dipped in salute and the Durban returned the courtesy by dipping the naval ensign that fluttered from her own stern.

Only a few persons were awaiting the arrival of the cruiser, on which the Prince has been serving as "Lieutenant Windsor"

The coast guard Cutter Calumet was standing by at her barge office pier waiting to go down the bay to escort the cruiser to her dock. Captain A. J. Henderson, Coast Guard Commander, said, however, that no members of the committee designated to greet the Prince would accompany the cutter because of the request of the British embassy that the Prince be given no formal welcome.

Because of this request formalities will be limited to greeting the Prince at the 14th street pier by British Ambassador Sir Esme Howard, Prentiss Gilbert, of the U. S. Department of State, British Consul General Sir Harry G. Armstrong, Rear Admiral L. R. De Stigeur, U. S. Naval Commandant in this district, and Capt. Henderson.

Anxiety Must Continue.

An air of slightly greater confidence prevailed among household officials at the Palace to-day. It was emphasized however, that considerable anxiety for the King must continue. The general infection in his system was understood to be the cause of this concern which it was felt would continue until it was definitely known whether the King's strength was sufficient to banish the microbes from his body.

All told, expressions at the Palace to-day appeared to make it clear that while His Majesty was getting on as well as could be reasonably expected there is a long and arduous struggle to be faced before he can be considered on the road to recovery.

The consultation among the physicians this morning lasted for an hour and a half and it was understood that they would return to the Palace this afternoon.

There naturally is wide public gratification over the less critical turn which the King's case appears to have take... The lessening of the tense anxiety of the past few days was reflected in the diminution to some extent of the crowds around the Palace and the altered attitude of those who came to read the bulletin board.

Recently spectators had come plainly fearful of bad news. Most of them to-day approached the board with an air of more confidence as though expecting tidings. There was a feeling, however, that overconfidence would be ill-advised and that King George is still in such a state as to cause the nation great concern.

33 YEARS OLD

His Royal Highness the Duke of York who is celebarting his 33rd Birthday quietly at Buckingham Palace to-day.

LONDON, Dec. 14. — (Canadian Press).—Two brief bulletins issued at Buckingham Palace yesterday told the loyal subjects of the King that their monarch had satisfactorily withstood the shock of his operations. Though naturally weak and exhausted, the King has not lost ground, and his physicians last night even record a slight improvement.

It was also said in the 8.15 p.m. official statement that the local condition remains satisfactory. The morning announcement stated that the pulse was steady.

In view of the extent to which the strength of the royal patient has been tried by three weeks of severe illness, these reports gave great gratification to the public. Should another day pass without any untoward development, the people will begin to breathe more freely, and to hope that the real crisis has been successfully passed.

Five of the King's physicians went to Buckingham Palace last evening but only three of them signed the official bulletin. The signatures were those of Sir Stanley Hewett and Lord Dawson of Penn, the King's regular physicians, and of Sir Hugh Rigby, the noted surgeon, who operated on His Majesty yesterday. Those three also signed the morning bulletin. The other medical men who were in attendance this evening were Sir. E. Farquhar Buzzard and Graham Hodgson, who on several occasions has made radiographs of the patient.

LONDON, Dec. 14. (Canadian Press).—Although King George has successfully passed through a very critical phase of his illness, the latest official word from Buckingham Palace to-day indicated that there was a long and difficult struggle ahead of him before the danger point was passed, and he reached a convalescent stage.

"The Queen is most grateful to you, Mr. President, for your kind message of which His Majesty will in due course be informed as soon as his strength permits. Though the recent operation, successfully treated one phase of the King's serious illness, the consequences of the general infection will entail weeks of slow and anxious progress before convalescence can be reached."

This message was more informative that the morning's official bulletin, which stated:

"The slight improvement in the King's condition noted last evening is maintained. Any progress must be slow and difficult."

NEW SERVICE TO EXAMINER IN OPERATION

Telegraph Printer Started Delivering News In Office This Morning

MODERN MARVEL

Operator in Toronto, Typing News, Prints Copy in Peterborough

The Examiner took another step forward this morning, in accord with its progressive policy, with the inauguration of a complete leased wire telegraph service by Creed printer. The installation was made in record time by R. Royan, of Creed and Company, Croydon, England, and T. B. Murray, of Canadian Press, Toronto.

The Creed printer consists of a double receiver and a sending apparatus. News "typed" on the sending keyboard in Toronto is printed, just as if by typewriter in The Examiner office, on long rolls of paper. In the same way, news from Peterborough will be typed here and will instantaneously print in Canadian Press office at Toronto.

Great Step Forward.

Provincial daily papers have been handicapped, hitherto, by the lapse of time between filing of the message in Toronto or other points and delivery The message had to be edited, perhaps re-written, then sent to a telegraph operator, where it awaited its turn, then transmitted by Morse, copied in the city of destination, and carried by messenger to the newspaper office.

To-day it was necessary only for an operator in Toronto to type his message on a standard typewriter keyboard, and the Creed mechanism transmitted it automatically and without a second's delay, printing it clearly and accurately. News which ordinarily would not reach The Examiner until 9.30 was laid on the editor's desk at 8 o'clock.

The tremendous advantage this will be to The Examiner, and the wonderful service it will give Examiner readers, can be imagined. More news and a quicker news service, results immediately and The Examiner editors will have a wider choice of news with which to satisfy the needs of all classes of the community.

There are now three newspapers on The Examiner's circuit—Kingston, Owen Sound and The Examiner. All are supplied with news, according to their needs, from Canadian Press, Toronto, a co-operative news-gathering agency in which all Canadian daily newspapers participate.

Within a few weeks, London and Oshawa will be added to the printerized leased wire circuits, and Mr. Royan will then travel westward, making further installations.

First Messages.

The first message transmitted to The Examiner by the new apparatus this morning was from the general manager of Canadian Press, as follows:

"Greetings and congratulations on the opening of complete leased wire news service into your office via this efficient Creed telegraph printer circuit. Regards."

Then followed a special service bulletin on the King's condition, as follows:

E. O. S. Bulletin—
London, December 14. (C.P.) — (King's Condition)—King George's physicians this morning issued this bulletin:
"The slight improvement in the King's condition noted last evening is maintained. Any progress must be slow and difficult."
7.41 a.m. W. G.

Further Congratulations.

There followed congratulations from Owen Sound and Kingston, The Examiner's partners on the circuit:

"Glad to know that you are with us on the Creed circuit this morning. Our machine has been working fine for two weeks and we are well pleased.—Owen Sound Sun-Times."

"Congratulations on opening of your new leased wire service with Creed printer. Am sure you will find it a wonderful help to your excellent paper.—Kingston Whig-Standard."

To all of these Mr. Glover replied, his messages being sent over the new circuit.

When certain necessary alterations have been made to the office, probably next week, The Examiner will issue an invitation to citizens to call and see this latest of telegraphic marvels at work.

It is noteworthy that the entire apparatus is British in conception and design and manufacture. A foreign manufactured instrument could have been obtained a year ago, but The Examiner delayed installation until the British product became available.

Conduits being Used.

The old Machine Telephone Company's underground conduits, long unused, and of late years owned by the

(Turn to page 23, please).

Situation Becoming Serious in Toronto; Schools Are Closed

Dr. W. J. Bell, Deputy Minister of Health Says Outbreak Is Not Malignant and Not Dangerous In Itself, But Patients Should Go To Bed

RESIDENCE DEANS OF TORONTO UNIVERSITY IN SESSION
SEVENTY-FIVE ADMITTED TO ST. MICHAEL'S INFIRMARY

City Health Authorities Refuse To Admit That There Is An Outbreak of "Flu"; Say Only Small Number Of Cases Reported

TORONTO, Ont., December 14 (Canadian Press). — Influenza has become general throughout Ontario, according to Dr. W. J. Bell, Provincial Deputy Minister of Health. Schools in various parts of the province have been closed, and it is likely numerous others will follow if the epidemic continues to advance.

In a statement issued last night, Dr. Bell stated that the present outbreak of influenza "is not malignant, and not dangerous in itself, but patients should go to bed and remain there until they are fully recovered. That is the only safe way. The weather, of course, is unfavorable."

Following the severe outbreak among colleges connected with the University of Toronto, a meeting of residence Deans of University College has been called for to-day to decide on the advisability of closing the women's residences.

During the week 75 men were admitted to the infirmary of St. Michael's College, while nine were forced to remain in bed at Burwash Hall, Victoria College's men's residence. None of the cases are thought to be grave, however.

Ten women have been admitted to the hospital in connection with the women's residences of Victoria College, while St. Hilda's College, a girls' residence school, was closed yesterday and will not re-open until the first of the year.

City health authorities, however, last night refused to admit there was an outbreak of he "flu" in the city. Only a small number of cases have been reported, they stated.

Thousands of Cases

London, Ontario, reported thousands of cases of a mild type; office and shop staffs badly depleted and school attendance cut. There are hardly enough men left in the fire halls to man the apparatus.

The High School at Kemptville has been closed and the public school attendance cut in half, while schools at Spencerville and Winchester are closed.

Though Assumption College at Windsor was closed when 200 students were taken down with the disease, Border authorities stated there was little danger of the disease becoming serious in the district.

Hamilton has a mild though not serious epidemic. The Sarnia Collegiate was closed to-day when 160 pupils and five teachers were absent because of influenza. The institution will re-open next Tuesday.

Teaching ranks in the Toronto public schools have become so depleted that no fewer than 170 substitutes had to be provided to fill the temporary vacancies. The supply of "occasionals" is also becoming depleted, and circulars were sent out yesterday to all principals asking them for a list of any available persons qualified to take a class.

SARNIA, Ont., December 14 (Canadian Press). — The Sarnia Collegiate Institute and Technical School was closed to-day, and will remain closed until next Tuesday on account of an outbreak of influenza among pupils and teachers. The closing order was issued by the Board of Education after consultation with Dr. J. A. Bell, Medical Officer of Health. One hundred and sixty pupils and five teachers are absent from the institution. The disease is quite prevalent in the city, but Public School pupils have so far escaped.

GRAND JURY MAKES REPORT

Several Recommendations Are Made After Inspecting Public Institutions

HOSPITAL ADDITION

The report of the Grand Jury presented to His Honor Judge Huycke after their tour of inspection of the institutions supported by public grants in the county is a very favourable one. It discloses that all these institutions are in good condition and are being well managed by those in charge. The Grand Jury brought in several recommendations for slight improvements. They asked that a shower bath replace the tub in the jail and that two baths be played in the Children's Shelter, one for the boys and another for the girls. The Grand Jury also expressed the hope that soon an addition will be built to the Nicholl's Hospital.

Pray for Recovery

"We the Grand Jury empanelled according to law, at the outset of our report deeply regret the serious illness of His Majesty, King George 5th, and pray that he may recover to rule the British Empire for years to come.

"We have given due consideration to one criminal case laid before the Jury and have brought in a true bill. The fact that there was only one criminal case speaks fairly well for the County of Peterborough as a law abiding community and for the efficiency of the County and City Police.

"We have carefully inspected the several public institutions and report as follows:

"The County Jail under the careful management of Colonel Johnston was found in good order, with seventeen prisoners, five under remand and twelve serving sentences for various offences. We suggest a shower bath replace the present bath tub and a new thirty gallon hot water tank.

"On visiting the County House of Refuge we noted the well-kept house, farm and stable. The inmates numbering twenty-two expressed themselves as happy under the kind supervision of Mr. and Mrs. Fry who are giving their best to the institution. We recommend the cistern pump be piped to the present laundry for convenience, and some necessary shingle repairs to the roof of the house. Mr. and Mrs. Fry are to be congratulated for the present condition of his home and for bringing the Home and farm up to the standard it is.

Thirty Nine Inmates

"The Protestant Home with its thirty-nine inmates under the able supervision of Miss Lancaster is a real home. Every one seemed happy and contented.

"The Nicholls Hospital has sixty-two patients in charge of Mrs. Leeson and staff. Everything is in excellent condition and we hope that this institution will be enlarged to meet the demands in the very near future.

"St. Vincent's Orphanage under the direction of Mother Perpetua and the Sisters of St. Joseph with twenty-three boys and nine girls is very carefully kept and supervised.

"The Children's Shelter with twelve children under the care of Mrs. Elliott is in good condition. We recommend an additional bathroom be installed so that the boys and girls may have separate accommodation.

"St. Joseph's Hospital with its modern building and splendid equipment is caring for eighty-three patients under the kind attention of Mother St. Bernard and staff of

(Turn to page 23, please).

SEEKS INCORPORATION

Nine Airplane Clubs Are Awaiting Formal Approval By Government

OTTAWA, Ont., Dec. 14 (Canadian Press).—It was learned here yesterday that Parliament at its forthcoming session will be asked to vote sufficient funds to double the present number of machines at the disposal of light airplane clubs. In the estimates last year a sum was passed to provide for the purchase of 32 planes, all of which have been distributed to clubs established in various parts of the Dominion.

It is understood that an appropriation exceeding $200,000 will be sought to provide for expansion in 1929.

Nine new clubs are already awaiting formal approval of their organization plans, and a number of these already have instructors in training in anticipation of starting operations next spring.

Following are the cities that are in line for incorporation: Fort William, Peterborough, St. Catharines, Brantford, Kingston and Brockville, in Ontario; Quebec; St. John, N.B.; and Sydney, N.S.

JUNIOR FARMERS HOLD CONFERENCE

DISTRICT JUDGING CONTESTS RECOMMENDED FOR EXHIBITION

Junior Farmers and Farm Girls Of Eight Counties At Cobourg

GIRLS PROMINENT

Better Farming And Better Farm Life Sought By Conference

COBOURG, Dec. 14. — District judging competitions in livestock and household science to be held at the Peterborough Exhibition, similar to those at the Ottawa and London fairs, are the recommendation of the junior farmers and farm girls of eight Central Ontario counties, who met here Thursday. The group of counties comprises Ontario, Durham, Victoria, Northumberland, Peterborough, Hastings, Prince Edward and Lennox and Addington.

The conferences were separate, and influence by recent conspicuous attentions paid by the Department of Agriculture to five hundred junior farmers of the province, the girls, that is the members of the junior institions as their organization is generally called, are now asking for a corresponding privilege. Their resolution by Helen Garbutt of Peterborough, seconded by Leah Webster of Victoria County, respectfully recommends to the department consideration of the idea of entertaining 500 girls in Toronto at the time of the Royal Winter Fair on a basis similar to the boys' party, and that copies of this resolution be sent to the Hon. John S. Martin, the Federal Board of Women's Institutes, and the local members of the provincial legislature.

About one hundred and thirty young representatives of rural Central Ontario attended the conferences, the girls registering the larger attendance. They met together at the noon luncheon in St. Peter's parish hall, and heard an address by Dr. J. B. Reynolds of Port Hope, formerly of the Ontario Agricultural College at Guelph.

Better farmers, better farming and better farm conditions, embraces the broad sweep of the addresses and discussions at the twin conferences. Percy Gardner of Peterborough was chairman of the junior farmers' sections, and Bessie Hunter of Ontario county conducted the junior institute sessions.

Prince Edward's Effort

Gerald Anderson of Prince Edward County related the progress made during the year in junior farm work. Their executive obtained a grant of $100 from their county council, purchased a trophy for a county debating competition and enlisted the co-operation of three of the seven townships in Prince Edward. This coming season it was hoped that all the townships would be represented by debating teams.

In an inter-county series of debates the Prince Edward boys defeated the Lennox and Addington speakers at Napanee, and next won from the Northumberland county team.

"I believe Prince Edward is still in the running and the final inter-county trophy match is still to be competed for with Durham as our opponents" Mr. Anderson said.

A field day of sports last July at Picton was a most encouraging event. The junior farmers were assisted by the Picton Kiwanis who took almost entire supervision of the sports and gave liberal prizes for the winners. The Prince Edward judging team won the White trophy at Ottawa.

A Hastings Experience

Maurice Mallory of Hastings county reviewed some of the difficulties his organization had encountered. Leadership was not continuous. Young farmers, who showed abilities as leaders carried on the work for a time, and then seemed to lose interest and drop out. Some of the young people were more interested in dances and social affairs

(Turn to Page 8, Please)

VERY WELL, THANK YOU

CLEVELAND, Dec. 14.—When 33 police horses took influenza here recently, Police Chief Jacob Graul furnished whiskey to cure them. The nags soon recovered.

Fifteen Below Zero At Apsley On Sunday

(Examiner Correspondence)

APSLEY, Dec. 14.—On Sunday morning the thermometer registered fifteen below zero, the fourth time this winter that the mercury has gone below zero. With nearly a foot of snow on the level it seems that winter has set in, in dead earnest.

AUTOMOBILES ARE BURNED

Boy Was Removing Gasoline From Car When It Splashed On Lantern

PUT UP HEROIC FIGHT

KEENE, Dec. 14.—(Examiner Correspondence).—Two cars on the farm of Vincent McCarthy near Keene station were totally destroyed by fire last evening at about seven o'clock. One of the boys of he family was removing the gasoline from one of the cars by the light of a lantern. A splash of gasoline hit the lantern and an explosion took place setting the cars on fire.

The two young sons of Mr. McCarthy made a heroic fight of the flames keeping them from spreading to the shed in which the cars were housed. If the flames had reached the shed it is quite likely that the whole farm house and buildings would have been burned. The garage was attached to the woodshed and this in turn to the house and the barn with the straw stacks was not far from the driveshed and if the shed had caught fire it would likely have quickly spread to all the others.

Summoned by telephone large numbers of men gathered in a short time from all parts of the township and their aid would have been most necessary if the brave fight of the two boys had not been in vain.

Some insurance was carried on the two cars.

THE WEATHER

TORONTO, Dec. 14. — The shallow depression centred over Missouri this morning is moving slowly toward the Great Lakes, while pressure is high over Northern Ontario and the Atlantic States. The weather has been fair and mild in all provinces.

Northern Ontario —Moderate winds and mostly cloudy, followed by rain or snow at night.

Ottawa Valley and Upper St. Lawrence—Moderate easterly to southerly winds; cloudy and mild, followed by fain or part snow at night.

Lake Superior—Fresh northeasterly winds, cloudy, followed by rain or part snow in west portion.

Manitoba—Moderate winds, mostly fair; becoming a little colder at night, local snowflurries.

Saskatchewan and Alberta—Moderate westerly winds; mostly fair and a little colder, local snowflurries.

'Flu' Epidemic Thins Ranks of Teachers

TORONTO, Ont., December 14. —Canadian Press. — There seems to be a regular epidemic of "flu" among the teachers of the Toronto public schools. The teaching ranks have become so depleted that no fewer than 170 "occasionals"—substitute teachers—had to be provided to fill the temporary vacancies, according to figures given out by Chief Inspector Moshier yesterday.

Gordon Richards, the famous English jockey, is shown riding a donkey the donkey derby which was held in aid of St. Peter's hospital, Covent Garden, England.

GOVERNMENT WILL SURVEY ABITIBI BEDS

Extensive and Systematic Drilling Will Be Undertaken In Spring

COAL AREAS

Tests Will Also Be Made For Oil in Cochrane Territory

TORONTO, Ont., Dec. 14 (Canadian Press).—Extensive and systematic drilling will be undertaken by the Ontario Government in the Abitibi River area next year to determine the extent of lignite coal beds at Blacksmith Rapids and to prove the presence of oil in commercial quantities elsewhere in the rock formation of the district.

G. Howard Ferguson, Premier of the Province, stated that all equipment necessary to the undertaking would be taken in from "end of steel" on the Temiskaming and Northern Ontario Railway during the winter months, and that actual drilling would be commenced with the first favorable spring weather and would be carried on continuously throughout the balance of the year.

This new venture of the Government is based directly on recent official tests made of Blacksmith Rapids lignite by the testing branch of the Ottawa Department of Mines. These tests had produced "very encouraging results," Premier Ferguson said, "and demonstrates, in fact, that the lignite in question can be put to any one of several valuable uses."

"By low temperature carbonization the lignite is converted into 'char' with a fixed carbon content of 80 per cent. and about 15 per cent. ash," the Prime Minister stated. "It has 11,500 to 12,000 B.T.U. It has been demonstrated that the 'char' can be made into briquette, having all the desirable characteristics of anthracite coal with quite as high heating efficiency. It may also be burned in its raw state, or it can be pulverized and used under boilers, smelters and in pulp mills."

The scene of the tentative operations is approximately 100 miles from Cochrane.

ATTACKS SAID TO BE INHUMAN

Attorney-General Says Editor Went Ouf Of Way To Revile Sovereign

BAIL SET AT $8,000

TORONTO, Ont., Dec. 14. — Canadian Press.—"I think it is very subversive at this time when the King is ill, to make these attacks," said Hon. W. H. Price yesterday with reference to the articles published in Vapaus. "It is almost inhuman, outside of any other consideration. We ordinarily do not pay much attention to these Communist things, unless they are vital, because lots of these chaps are seeking publicity, and the more they get the better they like it. But this is a case where, evidently, the writer has gone out of the way for the purpose of reviling the Sovereign."

"Will the King die? It is all the same to us," the Vapaus said, according to the translation. "Capital is the one thing which really rules in modern society, kingship being only a lawful piece of decoration, while gluttonous financiers riot with the wealth secured through the workers' sweat and blood."

"Will the King die? If he does, we hope royalty will die with him, and a Republic take its place. The change of kings will not better our conditions, no matter who holds the sceptre. Only the rise to power of the workers themselves will save us from the curse of capitalism."

Bail Set at $8,000.

SUDBURY, Ont., December 14. — Canadian Press. — Charged with publishing seditious libel with reference to the King and the Prince of Wales, Arvo Vaaro, editor of Vapaus, a Finnish newspaper published here, was arrested last night by Chief of Police Louden and Inspector Pyle. Bail was set at $8000, and at midnight had not been furnished. Vaaro probably will appear in the police court today.

Vaaro made no statement when arrested outside his home. He is a native of Finland but a naturalized British subject.

Hon. W. H. Price, Attorney-General of Ontario, instructed Crown Attorney McKessock to investigate two recent articles in Vapaus. The articles referred to the illness of the King and were in opposition to the monarchy. The arrest followed the conclusion of the Crown Attorney's investigation.

Considerable feeling has been aroused locally by the articles. The Sudbury branch of the Canadian Legion met last night and passed a resolution urging action by the Provincial authorities against the paper. The resolution was forwarded to the Attorney-General.

AUCTION SALE

Farm Stock and Implements in Otonabee. I have received instructions from Chas. Graystock to sell by public action on the Premises, Lot 15, Con. 11, Otonabee, on Wednesday, Dec. 19, Horses, Cattle, Pigs, and Implements. Sale at One p.m. Harry Redmond, Auctioneer.

2d, 14 16, 4585

DISPENSING SACRAMENTS IS DISCUSSED

Lindsay Presbytery of United Church Holds December Meeting.

PROTEST ENTERED

Resident Ministers of Haliburton County Request the Services of a Deaconess.

(Examiner Correspondence)

DUNSFORD, Dec. 14.—The Lindsay Presbytery of the United Church of Canada held its December session in the Queen Street United Church, Lindsay on Tuesday. The roll call was taken by use of an attendance card which had been previously prepared by Rev. J. J. David, the secretary of the Presbytery.

Mr. David reported that in response to a request which had come from lay supplies seeking the privilege of administering the sacraments he had talked with Dr. T. Albert Moore, secretary of the General Assembly who informed him that this matter had been thoroughly discussed and considered in conjunction with officials of the Presbyterian Church of Scotland and that there was no probability that the privilege of administering the sacraments would be given to laymen who might be engaged as circuit supplys as it had been agreed that this be the work only of ordained ministers of the church.

There was considerable discussion upon the matter of the new hymnal and several members voiced their displeasure at the delay in sending out proof copies to ministers and local congregations so they might have the opportunity of passing it and making suggestions. Some members of the court were in favor of passing this order of the General Council over and giving the hymn book committee authority to issue the new book without any consideration from the congregations. It was finally agreed that a communication in the form of a mild protest be sent direct to Dr. Gunn, Moderator of the United Church of Canada, setting forth the difficulties involved on account of the delay in sending out the proof copies and urging that these be sent forward in accordance with the ruling of the General Council as soon as possible.

Submits Report

Rev. R. N. Nicholson, of Cannington, reported for the joint committees of Evangelism and Social Service and Religious Education re the minister's retreat and suggested that the name which seemed offensive to some be changed to Spiritual Conference. Mr. Nicholson stated that two different efforts had been made to arrange for such a conference during the month of November but on account of illness the arrangements had to be cancelled.

It was finally decided upon further report of the joint committees to hold a Spiritual Conference in Lindsay the day following the next meeting of the Presbytery which is to be during the latter half of February. There will be a two day session of Presbytery the first to be devoted to general business and especially the matter of the new Hymn book, the evening of that day to be taken up with an open meeting addressed by Dr. D. N. McLachlan, of Toronto, general secretary of the Department of Evangelism and Social Service. The second day is to be for ministers only and will be devoted to a study of the minister's problems and work with several brief papers and talks on such subjects as, "The Minister's Dependence upon the Holy Spirit", "The Minister and Bible Study", "The Minister and Prayer", "The Minister and Public Woship", and "How to Conduct an Evangelistic Mission."

The resident ministers of Haliburton county sent in a request to have a deaconess appointed to work in that county. This was passed on to the Home Mission Committee.

Allotment Nearly Reached.

The report of the Missionary and Maintenance Fund given by Rev. C. C. Washington, of Fenelon Falls, showed that to date about 25 per cent of the whole year's allotment had been sent in. This was two per cent better than at the same date a year ago. The prospects were that only about eighty or eighty-five per cent of the allotment for the year would be realized as the prospective reports showed that there would be a deficit of five or six thousand dollars. Eight charges in the Presbytery had given nothing; ten were away down; fifteen may not give as much as in the last full year; five are not likely to give as much as in the previ-

(Turn to Page 8, Please)

MRS. F. L. ROBINSON HEADS ASSOCIATION

Elected President of New Society Formed in St. Andrew's Church.

Mrs. F. L. Robinson, who has been a popular and energetic president of the Ladies' Aid Society of St. Andrew's United Church, was elected as president of the society entitled the Women's Association of St. Andrew's United Church, which will take the place of the Ladies' Aid Society. The change in name was decided upon at a re-organization meeting of the society held in the church parlors on Tuesday afternoon. Fifty four memmembers were in attendance.

This meeting also heard the reading of annual reports, with a splendid yearly report given by the secretary, Mrs. B. F. McNeely, showing that during the year a great deal of work had been undertaken successfully by the ladies.

The report of the treasurer, Mrs. H. Wightman, showed a substantial sum raised during the year just ended. The church parlor was newly decorated and the curtains renewed. A new electric fireplace grate was burning brightly during the meeting, the gift of Mr. and Mrs. R. M. Waddell.

During the year, Mrs. G. A. MacDonald donated a steam-heated table which adds greatly to the convenience of the kitchen.

The sum of $10 to be used for Christmas cheer for the residents of the Protestant Home, was donated at this meeting, and it was decided to send plants to all shut-ins and sick members of the congregation at Christmas time.

For the election of officers for the re-organization, the chair was taken by the Rev. C. V. McLean(who conducted a brief initiation ceremony.

The officers of the Domen's Association of St. Andrew's United church will be:

Mrs. M. J. Kerr and Mrs. A. McFarlane, honorary presidents; Mrs. F. L. Robinson, president; Mrs. M. T. Breckenridge, first vice-president; Mrs. G. A. Gillespie, second vice-president; Miss F. Dixon, third vice-president; Mrs. V. S. Foster, recording secertary; Mrs. B. F. McNeely, corresponding secretary; Mrs. H. Wightman, treasurer; Mrs. A. Moir, assistant treasurer.

Do Your Christmas Shopping in Peterborough

Our GRUEN Quadrons

—have many constructional features and we take a genuine pride in showing you the many attractive designs. Prices ranging from $60 for 17-jewel *Precision* models, $50 upward for regular 15-jewel adjusted movements.

For Sale By

C. S. McClelland & Son

The Little Store Around the Corner.

MANY ATTEND SCHOOL SOCIAL

Enjoyable Event in S. S. No. 2, Burleigh, on Friday Evening.

MUSICAL PROGRAM

(Examiner Correspondence)

APSLEY, Dec. 14.—The schoolhouse of S.S. No. 2, Burleigh, was filled on Friday evening when a concert and basket social, organized by the teacher, Miss Harper, was given, the proceeds to be spent on equipment for the school. Wellington Lean presided and after the concert, R. H. Knox auctioned off the baskets, numbering eighteen. One of the features of the program was a musical contest in which a question was asked and the answer was the title of some well known song, a few bars being played to give the clue. Mrs. Walter Tuck and Miss Gillespie were the winners, both getting fifteen right out of a possible twenty. Miss Helen Lean acted as accompanist for the vocal songs by the scholars and Rev. C. A. G. Spence for the rest of the performers. The proceeds amounted to $19.55. The following was the program:

Chorus, O Canada; chairman's address; chorus by the pupils; dialogue, Muriel McColl and Russell Earnshaw; song, Miss Seney; recitation, Percy Coones; violin solo, John McColl; address by Rev. C. A. G. Spence; song Russell Earnshaw; dialogue, An Evening at Home, Mrs. J. McIlmoyle, Miss Harper, Alice McFadden and John McColl; song, Rev. W. H. Taylor; reading, Miss Gillespie; violin solo, Mrs. A. Smith; recitation, Russell Earnshaw; dialogue, Lulu's Picture; scholar's orchestra; recitation, Miss Gillespie; musical contest chorus by scholars.

THEN HE LOST!

NEW BRITAIN, Conn., Dec. 14.—A woman who joined the vast crowd to greet Gov. Al Smith here lost her shoes in the rush. She was lifted off her feet and out of her shoes in the crush, and carried along with the crowd. She spent several minutes locating the shoes.

KOLSTER RADIO

Get a Kolster now—before Christmas. Be ready to hear the joyous carols ... from the great musical centres of the continent.

Make KOLSTER Radio your gift to the home and family. There is a Kolster dealer near you. A demonstration will prove to you why Kolster is radio's greatest value. Then you will want your home to have a Kolster.

CANADIAN BRANDES LIMITED
Toronto, Canada

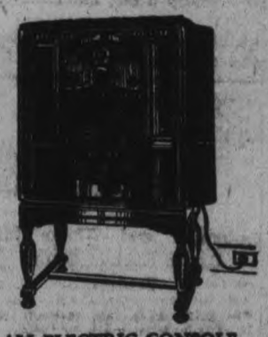

ALL-ELECTRIC CONSOLE
$309.25 *Equipped with Marconi R.V.C. Radiotron*

No cabos. Operates from your lighting current. Presto in selection, simple to operate. Equipped with phonograph pick-up jack, which with pick-up gives electrical reproduction of records. There are four other Kolster All-Electric models and two battery-less models.

JOHNSTON NASH MOTORS SALES
PHONE 2123 - GEORGE & McDONNEL STS.

ESTABLISHED 1852

The Kingan Hardware Co. Ltd.

SHELF AND HEAVY HARDWARE
Wholesale and Retail

The Survival of the Fittest

NOW is the best time of the year to paint your home, garage, barn or silo—no hot sun to blister and ruin your job! PAINT NOW with BRANDRAM-HENDERSON'S ENGLISH PAINT, the best for PERMANENT PROTECTION from Jack Frost and the hot summer sun! The same since 1729. Used for ten generations and still leading!

SAVE VALUABLE TIME next spring for other work. PAINT NOW! We are desirous of getting our stock as small as possible, therefore we are offering our goods at VERY REDUCED PRICES. BUY YOUR PAINT NOW AND SAVE MONEY!

Brandram-Henderson Paint not only makes the best-looking job at the beginning, but it is also the CHEAPEST IN THE END. Sold by

THE KINGAN HARDWARE COMPANY.

Come in and look around our store. It costs you nothing to look!

359 George St. Phone 2300

BRANCH SUPERINTENDENT GIVES ADDRESS

BANK MANAGERS AT CONFERENCE

Gathering Held in Connection With Merging of Standard and Commerce Banks.

FOR LINDSAY DISTRICT

LINDSAY, Dec. 14—(Special to The Examiner).—An important conference of the managers of the different branches of the Bank of Commerce in Victoria and Haliburton Counties was held in Lindsay on Wednesday, the activities terminating with a banquet at Hotel Benson in the evening. This conference, following the merging of the Standard Bank with the Bank of Commerce, was one of the special interest to the managers. Among the officials present was Mr. Hogg, of Toronto, superintendent of Ontario branches. He gave a most interesting talk on banking methods.

NORHAM BOY HAS LEG LACERATED

Tom Lake Injured in Accident While Coming Home From School.

DISTRICT NEWS

(Examiner Correspondence)

NORHAM, Dec. 14.—On Tuesday afternoon, as little Tom Lake was starting home from the White School he climbed on a load of gravel and in some way, his leg was caught between the wheel and the wagon box and was badly lacerated. Only the prompt action of the driver prevented more serious injury. Dr. Armstrong was called and the child taken to his office where twenty stitches were required to close the wound.

W.M.S. Meets.

The monthly meeting of the Women's Missionary Society was held at the parsonage on Tuesday afternoon. The president, Mrs. Clare, was in the chair and Mrs. Oscar Laver was appointed secretary pro tem.

The treasurer reported $20 as the returns from the last meeting. The Missionary Monthly secretary, Mrs. David Evans, secured a number of subscriptions for the coming year. It was decided to send a letter to the secretary, Mrs. Evans, who is at present confined to Belleville Hospital.

The scripture lesson, Isaiah IX:6 and Luke II: 10 and 11 was read and the devotional leaflet, "Life as a Stewardship" was read by Mrs. Lavers. The chapter of the study book was taken in sections by Mrs. Mitchell, Mrs. Pierson, Mrs. M. Peterson, Mrs. A. Peterson and Edna Evans.

A prayer for Africa was offered and the meeting closed in the usual way.

Personals.

Mrs. Danes and son, of Eldon, who has been visiting Mrs. O. Windover for the past week, returned home on Monday.

Mr. and Mrs. Fred Platt and Mrs. George Evans were in Belleville on Tuesday.

Rev. D. R. and Mrs. Clare attended a ministerial gathering at the home of Rev. Mr. Tait, of Campbellford, on Monday.

The annual meeting of the beef ring was held in Norham Hall on Tuesday evening.

Bonarlaw

BONARLAW, Dec. 14.—(Examiner Correspondence)—Mr. and Mrs. John S. MceKown and Mayone and Betty were guests at Mr. W. Barlow's on Sunday. Mrs. McKeown celebrated a birthday anniversary.

Mrs. Katherine McKeown has returned to he home after spending a few days at Mr. Jack Wellman's.

Mr. Charlie Wellman is spending a vacation with relatives in Peterborough and Selwyn.

Mr. Geneste Hatton was in Peterborough on Sunday,

Mr. and Mrs. Reginald McGee visited friends on the 12th concession on Sunday.

Mr. and Mrs. Will Morrow, of Peterborough were guests at F. McKeown's on Sunday.

The many friends of Miss Lizzie Stiles will be sorry to learn that she had the misfortune to break her arm.

Mr. Harry Chesley, of Peterborough was at Bonarlaw on Tuesday.

Mr. Barton Wellman has been on the sick list, but is quite well again.

Mr. and Mrs. Clifford Anderson, of Campbellford, are guests this week at Mr. Fred McKeown's.

Mr. and Mrs. Arthur Burkitt and Mr. and Mrs. Dave Wellman spent Tuesday evening in Havelock.

Mr. and Mrs. John S. McKeown motored to Peterborough on Wednesday.

Mr. and Mrs. Will McKeown of the 10th concession and Mr. John Duncan spent Monday evening with Mrs. Katherine McKeown.

DON'T BITE A COP!

GEORGETOWN, Pa., Dec. 14.—Never bite the hand that's arresting you! And under no circumstances chew the lip of a police chief. Robert Manual bit the lip of Police Chief James Courtney of Milford, and has now been sentenced to spend five years in the Newcastle County Workhouse.

SCHOOL MEETINGS ON DECEMBER 26

Baptist Minister Was Delayed on Sunday by Automobile Trouble.

CARS IN DITCH.

(Examiner Correspondence)

WARSAW, Dec. 13.—The annual meetings of the various schools in the district will be held on the Wednesday between Christmas and Nw Year's Day, December 26. The trustees of each section have some latitude for the hour. Every ratepayer, whether a parent or not, is expected to attend these meetings, and parents should do so in the interests of their children.

Minister Delayed.

The Baptist congregation waited expectantly for their pastor on Sunday morning, until nearly 11.30 o'clock, when a telephone message came that the car had become disabled and run into a ditch. One of the members took his car and went for the minister. The break was repaired later. This was not an accident of skidding off the road, but an unforeseen accident to the car.

Many places along the road show where someone had run off and nearly every day some car is seen upside down. People, so far, seem to have escaped much injury.

Personals.

Messrs. Archie Crowe, Ivan Drain, and the Misses Valetta and Cora Drain, visited Mrs. Adamson, of Keene, on Sunday.

Mrs. G. H. Crowe spent the weekend with friends in Norwood.

Mr. Wallace Anderson returned on Saturday from the U.F.O. Convention at Toronto.

Mr. and Mrs. A. F. Choate returned from their visit to Brantford, on Monday.

Messrs. Theodore Douglas and Roland Payne went to Port Hope on Monday to spend a week.

Miss Velma Payne spent the week end with Misses Elsie and Della Tucker.

Dr. Munro is again able to vis't his patients. He took his place as superintendent and Bible Class teacher in the Sunday School on Sunday.

There was no service in the Anglican Church on Sunday as the pastor, Rev. J. T. O'Conor-Fenton is ill.

BYE-BYE BLACKBIRD

YREKA, Cal., Dec. 14.—A motorist driving into the city found a blackbird impaled on the blunt handle of his door. The bird flew into the door handle while the car was going at a fast rate of speed. It still held a grain of wheat in its beak.

MILLBROOK WOMEN RE-ELECT PRESIDENT

Most Encouraging Reports Are Received at December Meeting of Missionary Society.

(Examiner Correspondence.)

MILLBROOK, December 14. — Mrs. (Rev.) W. W. Jones was hostess for the December meeting of the Woman's Missionary Auxiliary of the United Church, over 40 members being present at the parsonage on Wednesday afternoon, and a very fine gathering being held.

Reports were received from a number of the officers, and all proved most encouraging, showing that a good year's work had been accomplished, with a growing interest and enthusiasm manfested throughout the entire twelve months.

Mrs. (Dr.) Rae, a former Presbyterial officer, took charge of the election of officers, the list for 1929 being:

President: Mrs. W. W. Jones.
Vice-Pres.: Mrs. Rae.
2nd Vice-Pres.: Mrs. H. E. Smith.
Recording Sec.: Mrs. C. W. Richards.
Treas.: Miss M. E. Hetherington.
Cor. Sec.: Miss Pearl Burnham.
Christian Stewardship Sec.: Miss Estelle Hetherington.
Strangers' Sec.: Mrs. F. H. Smith.
Associate Helpers' Sec.: Mrs. A. J. Henderson.
Literature Sec.: Mrs. R. H. Edmunds

The superintendent of the Mission Band will be appointed in the immediate future, Mrs. M. McDowell and Mrs. V. C. Lambert doing the work since the former chief officer, Mrs. G. W. Sayles, moved to Toronto.

Treasurer's Reports.

The treasurer's report showed some money still to be raised before the full allocation of $575 will be reached but as the Circle and the Band have not yet held their annual meetings and what they raise is added to the total givings of the Auxiliary, it was felt that some delay will be necessary in making up the accounts for the year.

On motion of Miss Hetherington and Mrs. Rae, it was decided to make the deficit a matter of prayer,, asking that each member also consider whether she can add a further free-will offering before the final report is made out by January 7, 1929. Already the Auxiliary has raised $298, and the Circle and Band expect to contribute $100 each to the funds.

In accepting the office of president for another year, Mrs. Jones thanked the members for the confidence they had expressed by their ballots in her fitness for the position, but urged strongly the need of their prayers if the duties devolving upon her are to be fittingly discharged.

Rev. Mr. Jones also spoke briefly, encouraging the workers in their great task, and closed the meeting with the benediction.

Mrs.. Jones, assisted by Mrs. W. E. Ball, and her daughter, Miss Beatrice Jones, served delicious refreshments during the enjoyable social hour at the close of the business session.

The reports of the group leaders will be received at the January meeting, as these were not complete enough to be all given on Wednesday.

LAKE FROZEN OVER.

Reported Ice On Chemong Lake Is Eight Inches Thick.

(Examiner Correspondence)

KING'S WHARF, Dec. 14.—The lake is frozen over once again and those who have walked across from Ennismore to Emily say the ice is eight inches thick. There has been skating on the lake since Sunday.

Personals.

Miss Margaret Herlihey, of Erie, Penn., is at present the guest of her parents, Mr. and Mrs. Neill Herlihey, having been called home owing to the death of her sister-in-law, the late Mrs. Joseph Herlihey.

Mrs. Daniel O'Neill and son Fergus, of Lindsay, spent Monday with friends here.

Mr. Martin Devine, Sr., of Lindsay, is visiting friends here.

Mr. Austin Herlihey, of Rochester, N.Y., is spending a few days with friends.

Mrs. Maurice Twomey and daughter Mary, of Ennismore, attended the funeral of the late Mrs. Joseph Herlihey, on Tuesday.

Mr. Joseph O'Neill, of Toronto, spent the week-end with his parents, Mr. and Mrs. William O'Neill.

Mr. and Mrs. Patrick Perdue spent Friday with friends in Ennismore.

Mr. Dennis Donoghue and sister, Margaret, of Ennismore, spent Tuesday with friends in the village.

Mr. Wallace Aldred, of Verulam, was a business visitor through King's Wharf, on Thursday .

Miss Maria Devine, of Lindsay, is visiting friends in the village.

Mr. Thomas Morrissey was a business viitor to Lindsay on Saturday.

Mr. and Mrs. Frank Hickey and family, of Ennismore, spent Sunday with Mr. and Mrs. Thomas Morrissey.

Mr. Connor Farrell, of Sprucedale, who spent a few weeks the guest of Mr. Michael Fitzpatrick, returned home on Monday.

Miss Clare O'Neill, of Lindsay, is spending a few days with her parents, Mr. and Mrs. Thomas O'Neill.

SOCIETY ELECTS NEW OFFICERS

Springville Women Hold Regular Monthly Missionary Meeting.

SPRINGVILLE, Dec. 14 (Examiner Correspondence). — The Springville W. M. S. met on Wednesday for their regular monthly meeting and annual election of officers, with the vice-president, Mrs. J. Grandy in the chair.

Mrs. A. Hunter concluded the study of Dr. Margaret MacKellar by reading the last two chapters of the book dealing with her "Service in India" before and during the Great War.

One of the helpful ministries of Dr. MacKellar's life is her letter-writing. Often, at great expenditure of time and energy, she sits at her desk answering letters. Anyone in need of help who appeals to her can be sure of a sympathetic and prompt reply. Akin to the ministry of letter-writing is that of sending out tracts or booklets. Dr. MacKellar has posted thousands of these.

In her nearly twenty-seven years in India she has seen a goodly number of souls brought to Christ through her medical missionary work, and "saved to serve" Christ in India.

Mrs. William Whitfield read a lovely Christmas poem, "Bearing Gifts to Bethlehem," and an interesting article about an Indian mission on the British Columbian coast was read by Mrs. S. S. Staples.

The election of officers followed, resulting as follows:

President, Mrs. George Whitfield; vice president, Mrs. J. Grandy; secretary, Mrs. M. Johnston; treasurer, Mrs. A. Hunter; associate helpers' secretary, Mrs. E. Kelk; missionary monthly secretary, Mrs. S. S. Staples; strangers' secretary, Mrs. William Whitfield; supply secretary, Miss A. Brown; press secretary, Mrs. George Whitfield.

Mrs. A. Murray returned yesterday from Lindsay and reports a full house to hear the concert provided by Miss Payton and Mrs. Mars Westington.

Cavan

(Examiner Correspondence)

CAVAN, Dec. 14 — Messrs Joseph and Kelly Munro returned from Toronto on Sunday afternoon after spending a few days with their aunts, Mrs. Milligan and Miss Kelly.

The sad news was received in Cavan of the death of Mrs. Sexsmith, wife of a former pastor of Cavan circuit. The funeral was held in Lindsay on Mnday.

Mr. and Mrs. W. Nill, Mrs. Nill, Sr., and Mr. and Mrs. James Duglas, motored to attend the funeral of the late Mrs. Sexsmith, on Monday.

Mr. and Mrs. S. Fisher, of Cobourg visited their sister, Miss Kelly, on Sunday.

Mr. A. B. Kennedy purchased a fine calf from Mr. F. M. Staples this week.

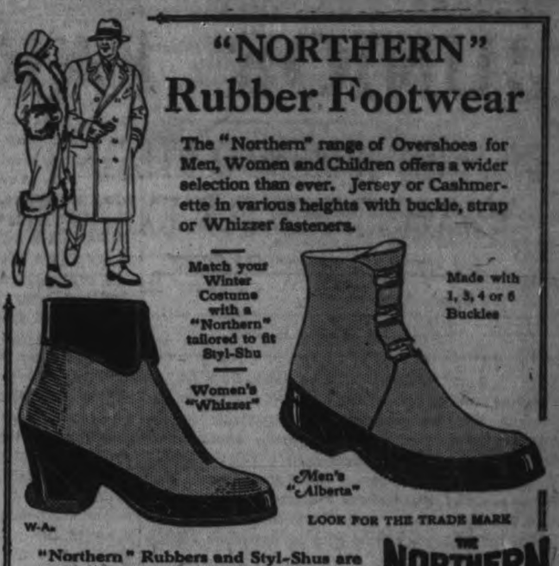

"NORTHERN" Rubber Footwear

The "Northern" range of Overshoes for Men, Women and Children offers a wider selection than ever. Jersey or Cashmerette in various heights with buckle, strap or Whizzer fasteners.

Match your Winter Costume with a "Northern" tailored to fit Styl-Shu

Made with 1, 3, 4 or 6 Buckles

Women's "Whizzer"

Men's "Alberta"

W-A-

LOOK FOR THE TRADE MARK

"Northern" Rubbers and Styl-Shus are Sold by Reliable Dealers Everywhere.

THE NORTHERN RUBBER CO. LIMITED

HEAD OFFICE AND FACTORIES GUELPH, CANADA

The New Victor Radio is technically correct.

THE New Victor (plug-in) radio receiver is of such design that it will answer the most exacting requirements. Technicians who view it attest that it is the most expertly designed, electrically and mechanically, of anything they have seen That is, of course, a natural thing to expect from a company renowned as builders of highest quality reproduction.

Advanced features of the New Victor Radio are: Chassis of aluminum. Operates from house current, plug in. Requires less current than consumed by single reading lamp. Single dial, electrically lighted. Uses practically any length antenna, inside or outside. Scientifically armoured and shielded. Volume without distortion, through special hook-up.

LOWBOY MODEL

Authorized Victor Radio Dealers are showing this popular figured walnut console specially designed for them, with Victor Speaker, the New Victor Radio, all tubes complete, and "plug-in" cord for only

$285

Victor Talking Machine Company of Canada, Limited

plug in

Licensed under patents of the Radio Frequency Laboratories Inc.

RB6

Heintzman & Co.

Orthophonic and Record Dealers

Royal Bank Building, George and Hunter Sts.

E. V. Warne

We are George Street Representatives for Orthophonics and Records, 325 George Street.

ROBERT FAIR & CO. LTD.

Gifts For Every One on Your Christmas Lists

This Great Christmas Store with the Christmas Spirit abounds with Exquisite Yuletide Merchandise. Practical Welcome for Everybody.

Men's, Women's and Children's Handkerchiefs

You've never seen such variety, such values. Hundreds and hundreds of gift Handkerchiefs, plain and with initials and fancy.

Ladies' and Children's Handkerchiefs, come beautifully boxed. Priced from, per box ..... 20c to $1.95

Gentlemen's Pure Linen Initial Handkerchiefs, each 25c 35c 50c

Gentlemen's Pure Linen Hemstitched Handkerchiefs, Range in price from, each ..... 25c to 90c

Men's and Boys' Fine Quality Colored Border Handkerchiefs. Priced at, each 10c 15c 20c 25c

Gentlemen's Fancy Silk Crepe and Pongee Handkerchiefs, Range in price from, each ..... 35c to 85c

Ladies' Linen, Silk Crepe, Lawn and Cambric Handkerchiefs. Priced from, each ..... 5c to 85c

A Beaded or Leather Handbag makes a serviceable and beautiful gift. Come in now and inspect our well assorted stock. They range from, each ..... $1.35 to $8.50

GIFT NOVELTIES FOR THE CHRISTMAS SEASON

Birthday Books, Bridge Score Pads, Cooking Recipe Books, Telephone Pads, Writing Pads in book form, etc. Priced from .. 25c to $1.00

Ribbon Dolls, Feather Dolls, Ribbon Perfume Bottles, Trinket Boxes, Bobbie Combs, Safety Pin Dolls, Handkerchief Dolls, Fancy Pencils, Manicure Sets, Ash Trays, etc. Very moderately priced from ..... 25c to $1.25

THOSE PURCHASING THEIR GIFT HOSIERY DURING THESE CHRISTMAS HOSIERY WEEKS WILL LOWER THE HIGH COST OF HOLIDAY GIVING

"Holeproof" Pure Silk Hose, in full-fashioned and circle knit. Reinforced heel and toe. Out-sizes only. Shades are black, Paris mist, Jacqueline, grain and gunmetal. Sizes 9½ to 11. Priced from, per pair ..... $1.75 to $2.50

Ladies' Bloomers, in rose, blue, maize and flesh shades. Specially priced at, pair $1.00

Special Line of Crepe de Chine Scarfs, fancy painted ends. These make a very nice Xmas gift, and are usually sold at $2.00 each. Specially priced Saturday, each, $1.49

Ladies' All-Wool Vests, in different styles of neck and sleeves. Priced at, each $1.59 $2.25 $2.95

Venus Pure Silk Hose, of very finest quality, circle knit, in all good popular shades. Regular value, $1.50. Special price, pair. $1.00

Fine Silk Knit Vests, in shades of mauve, peach, white and flesh. These are daintily trimmed with lace. Priced at $1.25

New Line of Satin Brassiere, neatly trimmed with rosebud wreath. Priced at $1.00

WILTON RUGS
$6.50, $7.50, $8.50, $12.00

Beautiful new Wilton Scatter Rugs with deep rich pile, in attractive Oriental designs that will suit living-rooms, halls or dens. The prices are exceptional for Rugs of this quality.
Size 27 x 54 inches. Priced at .. $6.50, $7.50, $8.50
Size 36 x 36 inches. Priced at $12.00

DRAPERY SILKS
95c to $2.50 Yard

Firmly woven Silks in choice of plain, two-tone or figured Damask. Colorings are rose, blue, gold or mulberry. For drapes, light upholstery or cushions. 48 to 50 inches wide.

Visit the Ready-to-Wear Show Room on Second Floor

Remarkable Sale in Winter Coats. All new Winter models, developed of broadcloths, suede fabrics, novelty tweeds and chinchillas. Smartly fur trimmed with opossum, kolinsky (dyed hare), caracul and mandel. Misses' and women's sizes.
Regular $28.50, for $20.50
Regular $18.50, for $12.50

Distinctive Gifts in Lingerie. Lovely silk undergarments: Gowns, Pyjamas, Costume Slips, Bloomers, Vests, Dance Sets, Negligees and Bed Jackets, with dainty lace, ribbon and embroidery trimmings. Very moderately priced.

Novelty Gift Aprons, pretty prints, sateen and chintz, and bleached cotton and chintz combinations. Priced from, each ..... 49c to 95c

Evening Gowns for the Holiday Season, in georgettes, satins, lace combinations and taffetas, with pretty soft flares and drapes. All the smartest shades and black. Women's and misses' sizes. Priced from ..... $18.50 to $42.50

Kimonas, in all-wool blanket cloth, Beacon blanket cloth and corduroy. Neatly trimmed with satin trimming on long roll collars, cuffs and pockets. Heavy silk tasseled girdle. Sizes 36 to 44. Priced from ..... $5.95 to $12.50

A Large Assortment of Smocks, in chintz, black sateen with stencilled trimming, broadcloths and novelty printed materials. Sizes 34 to 44. Priced from, each ..... $1.59 to $2.75

Sensible Suggestions From the Staple Section

Fancy Irish Pillow Cases, hemstitched and embroidered, with a beautiful linen finish, selling at very little more than half-price at our Christmas Sale. Priced at:
$1.75 for, each .. 95c
$1.50 for, each .. 75c
65c for, each 50c
50c for, each 35c

Fancy Linen Huck Towels, hemstitched, with floral borders, and a very fine quality. Size 18 x 31 inches. Four grand patterns to choose from. Special Saturday, each 65c

Baby Blankets, in blue, rose and white, with fancy striped borders. Very soft and downy finish. Size 30 x 40 inches. Specially priced for Saturday selling, each 69c

Fancy Linen Luncheon Sets, in colors of gold, pink and blue—white centres and colored border. A good quality Linen Cloth, sizes 45 x 45 and 36 x 36, with 4 Serviettes. Special price, set $1.59

The Examiner

PHONES—Editorial 1601. Business Office 1600. Private Branch Exchange to all Departments.

The Examiner is a member of the Audit Bureau of Circulation.

The Daily Examiner, published every lawful evening by The Peterborough Examiner, Limited. Office, 419 George street. $6.00 per year delivered in city; out-of-town subscribers by mail, $4.50 a year.

The Weekly Examiner published every Thursday. Subscription price, $1.50 a year.

U. S. REPRESENTATIVES

Special U. S. Representatives—W. H. Stockwell, 629 People's Gas Building, Chicago, Ill.

New York—Chas. F. Miller, 225 Fifth Avenue.

Advertising Rates on application.

H. M. GLOVER, Managing Director.

FRIDAY, DECEMBER 14, 1928

AFTER-DINNER ORATORY.

Those two hyphenated but excellent newspapers, the Kingston Whig-Standard and the Stratford Beacon-Herald, have been conducting a friendly discussion on the subject of after-dinner speeches.

Our Eastern contemporary would do away with such efforts entirely; the Western Ontario journal, on the other hand, suggests an endeavor to make them better.

On the whole, our vote goes to the latter suggestion.

Nobody suffers more from having to listen to meaningless addresses than the newspaper reporter.

Year in and year out he has to cock an attentive ear in the direction of a thousand and one orators, some good, some bad and many indifferent, record what he hears, and turn it into passable English for the benefit of his paper's readers.

Often he wishes with the Whig-Standard that post prandial oratory could be eliminated completely, but, fortunately, every now and then he runs into a speech so eloquent, so clean-cut and so significant that he realizes the world would lose much if after-dinner speeches were to go into the discard completely.

That is why we agree with the Beacon-Herald that the right thing to do is to strive to make after-dinner addresses better—not do away with them.

MUNICIPAL GAS PLANTS.

Figures given in the twelfth bulletin issued by the Bureau of Municipal Affairs in regard to municipal statistics for 1927 throw some light upon the municipal operation of gas plants, a question in which Peterborough is particularly interested by reason of the vote to be taken here on New Year's Day.

There are ten municipally-owned gas plants in Ontario, and last year eight of them showed a net profit on the year's operations.

Brockville reported a profit of $13,333.18; Guelph, $16,309.09; Kingston, $13,700.75; Kitchener, $1,621.31; Owen Sound, $5,564.76; St. Thomas, $13,113.35; Waterloo, $395.39; and Leamington, with a natural gas service, $25,120.53.

It is notable that in all these places the rates charged were lower than those paid in Peterborough, while, as an interesting coincidence, the two cities showing a deficit on last year's operations, Belleville and Stratford, charged higher rates than the rest.

Belleville had a net loss of $2,519.18, and Stratford reported a deficit of $2,466.62, the rate in Belleville being $1.85 per 1,000 feet and in Stratford $2.00 and $1.85 per 1,000 feet.

The lowest rates charged in any municipal plant, with the exception of cost of Leamington's natural gas service, was $1.02 per 1,000 feet in Kitchener.

OFFSETTING ACCIDENTS.

"The advantages of wide streets more than offset any increase in accidents," is a rather startling statement made by the Toronto Star the other night in discussing the effect of widening streets and banning parking on busy thoroughfares.

The doctrine that the comfort and convenience of motorists is of more importance than human life is one to which most people would hesitate to subscribe.

No advantages along the lines of speeding up traffic and providing more comfortable driving conditions should be considered as offsetting any increase in accidents occasioned by such changes.

Surely it is much more important to save human beings from death or serious injury than it is to save a few minutes' time for motorists.

The main object to be sought in every new traffic regulation, in every street improvement, should be the general safety, and if wider streets and similar changes do not bring about that object it is nonsense to pretend that increases in accidents are offset, as the Star cynically puts it, by the advantages obtained.

In the final analysis life is the most precious possession, and its preservation should be considered as of paramount importance; there is no benefit that can "offset an increase in accidents."

THE OPENING OF THE NEW SCHOOL.

The assembly hall of the new Vocational School will undoubtedly be crowded to-night by citizens anxious to participate in the opening ceremonies and to listen to the address of Hon. G. Howard Ferguson, Minister of Education.

The double attraction will ensure a capacity attendance worthy of the significance and importance of the occasion.

The formal opening of this splendid new wing, which offers facilities for education hitherto denied the young people of this district, is an event of outstanding interest.

The introduction of vocational training on a scale that up to the present has been impossible here opens wide the door of opportunity to the boys and girls of Peterborough, and it is well that the community's appreciation of what is involved in the building of this fine structure should be indicated.

The Premier's address will serve to emphasize the significance of the event.

Mr. Ferguson takes his duties as Minister of Education very seriously and is intensely interested in the various phases of educational development, particularly in the opportunity he has found of carrying the torch to children in districts not before reached by Ontario's educational system.

Such innovations as correspondence courses for children far removed from schools and travelling schools for youngsters in the North who live along the lines of the railways have given the Premier more pleasure possibly than any other feature of his political life, and it would not be surprising were he to discuss some of these things with his audience to-night.

ELECTIONS IN 1930.

That the King Government plans no appeal to the people in 1929—elections next year have been persistently rumored—is indicated in an address by the Hon. P. J. Veniot, at Ottawa. The Postmaster-General predicted that the present administration would further reduce national taxes and would continue in office to bring down two more budgets.

Well-informed opinion seems to agree with Mr. Veniot's forecast. The absence of any first-class campaign issue is pointed to. True, we have the tariff question, and the election of Mr. Hoover may give rise to some extra interest in tariff on this side of the line. But it is difficult for even the most astute campaigner to stir up a great deal of election enthusiasm over the tariff. It is, as everyone knows, a subject that has been talked threadbare.

In the background at present, but perhaps more to the fore a few months hence, is the St. Lawrence waterways question. It is hedged around with many difficulties, political and otherwise, but there is a possibility that it—or some phase of it—may yet be made an election issue of front rank importance. Friends of the St. Lawrence scheme do not view this prospect with pleasure. They would not like to see the proposed undertaking made into a political football. Yet it is not at all inconceivable that something of this kind may happen, especially with reference to the Quebec end of the scheme where there is a great diversity of opinion on the principle of public vs. private ownership of public utilities and natural resources.

An appeal to the electorate in 1930 looks like the program at present. The next budget should have something in the nature of tax reductions, but the 1930 statement of the Minister of Finance will be the real "Christmas present" if the administration expects to go to the country that year. We have Mr. Robb's word for it, however, that the income tax is not to be abolished. Speaking in Victoria, B. C., recently, the Minister stated most emphatically that the income tax would remain with us for some years to come. The Government needs the money, Mr. Robb intimated, and the income tax is a convenient way of getting it.—Border Cities Star.

STEPS TOWARDS PEACE.

Supporters of the movement towards the replacement of the arbitrament of the sword by the reign of international law should not be too readily discouraged by its slow and tortuous progress, and by the patent reluctance of Governments to place any large amount of faith in the good intentions of each other. Individuals may be able at short order to undergo a change of heart and outlook that means a sharp right about face in character and course, but with nations it is otherwise. The mass spirit easily roused along the lines with which it is familiar, finds vast difficulty in assimilating the unfamiliar and even more in passing through the period of readjustment. What usually requires generations to accomplish cannot be appreciably approached in a decade.

Notwithstanding the slogan of a war to end war, the world is still living under the shadow of the sword. So long as war remains within the contemplation of the nations as the court of last resort in disputes between nation and nation—a condition that certainly exists today—the sudden abandonment of defense preparations, readily changeable to war preparations, cannot be expected. With nations still laboring under the fear complex, such phenomena as disputes over relative naval and army strength and constructive armament programs, like those now disturbing the English-speaking peoples, are bound to occur.

Transition from the old war system to a new system of reason and arbitration is not to be made easily. Habits of thought which root back in the soil of past conflicts cannot change over night. Many even of those who have begun to hope that a better era approaches are disinclined to be hasty in abandoning old reliances. We are presented, therefore, with the seeming insincerity of attempting to hold to the defensive methods of the past while seeking a new method in which they will be no longer necessary. It is not, in fact, insincerity, but that caution which humanity has developed out of many vicissitudes and disappointments.

For this reason the more intrepid spirits in the adventure which seeks the goal of peace should exerise patience. To drive too hard means to arouse that latent caution, to stir the fear complex, and to invite a reaction which may set back seriously the whole program for advance. Great forward movements have always been subject to the handicap of the slower mass of men. And to try to force the unconvinced, or the half-convinced, is seldom a policy of wisdom.

One lesson, indeed, can be learned from the war system—the lesson of the limited objective. The Great War taught it tragically. Many a brave line was crumpled because it went beyond the point where effective support was possible from the slow-moving artillery. Moreover, an objective had to be gained piece-meal. The salient represented the farthest advance. To gain it and to hold it until the rest of the front could be brought abreast, and it ceased to be a salient by merging into a consolidated system, was frequently the program which had to be followed.

It is thus with the peace movement. The wise strategy now seems to be to concentrate upon securing the ratification of the multilatral war outlawry treaty in its simple, straightforward form. This is the limited objective which might well command the unified effort of all friends of peace. To seek other aims for the moment, either constructively or by attack, is to dissipate strength and to arouse needlessly the apprehension of the timid and the cautious.—St. Thomas Times-Journal.

EDITORIAL NOTES AND COMMENT.

Buy produced-in-Canada gifts and make this a real Canadian Christmas.

The absence of snow is worrying the youngsters, but they can be consoled with the information that regardless of the weather conditions Santa Claus has always got through on scheduled time.

Nomination day is only a week off, but where are the candidates?

Apparently there is no apathy in municipal politics in Sault Ste. Marie.

"Hangings are private and properly so," says the Toronto Star editorially, but up to the present the theory has not reached the Star's news staff.

It is pointed out that the present rate of automobile fatalities we will have lost in ten years almost as many as were killed in the South African war. "Must we have a South African war every decade because of carelessness?" asks the Globe.

He doesn't expect to clear the traffic jam by blowing his horn. It's his way of swearing.—Toledo Blade.

Vest pockets were made so a man could show off how many fountain pens he owned.—Stratford Beacon-Herald.

A Thought

PRESENT BLESSING.

Reflect upon your present blessings of which every man has many; not on your past misfortunes, of which all men have some.—Charles Dickens.

GOD'S MINUTE.

He shall——save them because they trust in Him.—Ps. 37:40.

* * *

Our Father, as Thy children we, in this new day, hope for Thy presence, and listen for Thy voice. That we may be sensitive to Thy touch and alert to Thy word, make us eager to know Thy will and resolute to do it. To know Thee in close intimacy is our need and our prayer.

In Thee is food for all our hungers; light for all our gloom, tasks for all our energies; love—warm, throbbing, sacrificing, to purge away our selfishness. This is our faith—make it our living experience.

Look in pity upon all the sons of men. Bring strife to an end. Establish righteousness in the affairs of nations. Help all rulers to decree justice. Let reason prevail, and love bind together the hearts of men.

Be our sufficiency all day. Be our defense if we are threatened by evil forces; keep us rigid when we are tempted; give us fresh inspiration when our purposes flag; keep us unselfishly, deliberately, eagerly kind all day, when night falls may we have the consciousness of Thy favor, and the peace which passeth all understanding, through Jesus Christ Our Lord. Amen.

Wallace MacMullen, D.D.,
Madison, New Jersey.

HOROSCOPE

The Stars Incline, But Do Not Compel

SATURDAY, DECEMBER 15, 1928.

(Copyright, 1928, McClure Syndicate.)

Benefic aspects are strong today, according to astrology, which reads in the stars promise of a gay holiday season.

While caution in travel is enjoined the best influences seem to attend those who make visits and who seek reunions with friends and relatives.

General business matters are well directed under this sway, which is helpful to those who seek to balance the year's accounts.

Again the stars favor shoppers, making for quick decisions and wise selections.

This is a lucky day for housekeepers and should stimulate preparations for Christmas.

Those who cook as well as those who buy should find the rule of the stars cheering and stimulating.

Under this sway old grievances should be easy to forget and new hopes should be prevalent.

Music and all the arts, including those included in the theatres are well aspected. There should be profit in plays as well as in musical programs.

Late in the afternoon there is a slight adverse aspect that may tend toward trifling annoyances and delays, but they will have little effect upon the spirit of joy that should prevail early this year.

Women should benefit today which is lucky for entertaining bringing to parties of every sort lightness of mood.

Weddings today are well directed. They seem to promise long partnership without danger of divorce.

It is a lucky day for marriage engagements and seems to predicate an especially beautiful ring with which to pledge the troth.

Persons whose birthdate it is have the augury of a year of many pleasures. Lovers of the finer things of life will find much to satisfy them.

Children born on this day have the promise of supreme attainments. Many geniuses are born under this sign which encourages the development of artistic talents. Painters and designers belong to this day.

Lyrics of Life

By Douglas Malloch

EVENING

When the day is over,
When the night is near,
Homeward comes the rover,
Dear ones to the dear.
Though the world is clever,
Though the day was bright,
There's no joy whatever
Like the peace of night.

Some may think the daytime
Is the best of life,
With its worktime, playtime,
And the thrill of strife,
But the eyes are blinder
In the blazing sun
Than a heart grown kinder
When the day is done.

And perhaps that other
Evening shall be fair,
Coming home to Mother
Waiting over there.
When the day is over,
When the night is near,
Homeward comes the rover,
Dear ones to the dear.

(Copyright, 1928, Douglas Malloch.)

COLLEGIATE NOTES

Fire drill occurred at 10.30 a.m. on Wednesday, and under the direction of L. J. Pettit, was conducted successfully.

It was the first fire drill the students of P.C.I. had witnessed this season, and only a few minutes elapsed till all the students were out of the school.

H. R. H. Kenner, Principal of P.C.I., attended on Wednesday the opening of the Belleville Collegiate Institute.

Mr. Kenner mentioned that the Belleville citizens had spend $200,000 more for the construction of their new school, than the citizens of Peterborough had for the P.C.I., but although Belleville Collegiate is a very fine building, Mr. Kenner said that he would sooner have P.C.I.

THE LUCKIEST LADY

BY RUBY M. AYRES

THE STORY THUS FAR:

BIDDY SAUNDERS — The Little Flapper—always called her young adopted mother, MARNA PAGET, the Luckiest Lady, for she thought Marna had everything her heart could wish—youth, beauty, wealth and the love of a devoted husband. But Marna was unhappy. She had married without loving GEORGE PAGET, and three months later had met HUGH HUBBARD and given him her heart. Neither of them had wanted to hurt George. Hubbard had gone to China. But after years of separation, they realize their love is stronger than ever. The Little Flapper, as she grows older, worries a little about Marna, and her friend, the Big Flapper, DOLLY BENSON, has suggested to her that Marna is not happy with George.

TODAY'S INSTALMENT

VIII—GEORGE'S SURPRISE

George Paget joined them as they stood together.

"Well, you two children," he said fondly, as he put an arm round each of them, "are you looking forward to your party?" He grinned down through his monocle, first at Marna and then at the Little Flapper.

"Splendid thought of ours, adopting Biddy, don'tcherknow," he said happily, as usual quite forgetting that it had been entirely Marna's idea; and then, as she did not answer, he let his monocle fall with a little agitated click against a waistcoat button and asked: "What are you thinking about? Give you a penny for your thoughts, Marna."

"They're not worth so much," Marna answered. She gently disengaged herself and moved away.

George Paget looked hurt.

"Anything the matter, Biddy?" he asked anxiously.

Biddy shook her head.

"I don't think so. Perhaps she's worried about the party. I know she's dreadfully anxious for it to be a success."

"Everything Marna does is always a success," George answered proudly.

"I know," Biddy agreed. "But she worries,all the same."

Marna's husband smiled suddenly, and pressed the Little Flapper's arm.

"I've got a surprise for her," he said mysteriously.

Biddy looked up.

"Not another diamond ring?" she questioned in dismay. "She can't wear half those she's got now."

Paget chuckled.

"No, not diamonds at all this time." He kept his secret like a mischievous schoolboy for yet another moment, then he bent down to the Little Flapper and told her: "Hugh Hubbard's in London, and he's coming to the dance tonight." And then, seeing the blank look in her eyes, he added: "You remember Hugh Hubbard, don't you?"

"Hugh Hubbard!" Sudden remembrance illuminated Biddy's face, and she caught her breath. "Why, of course I do! He went to China, didn't he? Why, of course I remember him! The night I looked over the balusters, just after I came to you——"

She broke off, flushing at the poignant reawakened memories.

So much had happened since that night when, trembling with excitement, she had watched the crowd in the hall below. The years since then had been so happy that many of the incidents which had puzzled and so inexplicably hurt her had been pushed into the background and almost forgotten until now, when George Paget's unexpected mention of Hubbard's name had opened the closed door of memory in the Little Flapper's brain and showed her once again the picture of Marna in her blue frock with its frilly skirt; of Marna's graceful, downbent head, close to Hubbard's broad shoulder, as if she were either very tired or very sad, and of Hubbard's steady eyes, hard with resentful pain, carefully avoiding looking at her. Then out of the past she heard again the sound of Marna's voice:

"You are not very polite. You might at least pretend to be sorry to leave—us—all."

"There is no need for me to pretend." And then Marna again:

"So it's all over, Hugh—all over! Oh, I can't bear it—I can't bear it!"

"Marna, for God's sake! Don't you think I am suffering, too?"

It was as if someone had drawn back a shutter from the past, bidding the Little Flapper look into it once again and see things in a clearer, more understanding light thanshe had seen them five years ago.

Marna and Hugh Hubbard had loved one another; always she had vaguely known and tried to ignore it, but now the truth forced itself back upon her with almost stunning force.

Marna loved a man who was not dear George Paget! Marna loved a man who had gone away and left her alone for five long years. The Little Flapper felt as if someone had turned the sane, solid earth over beneath her feet, leaving her breathlessly and helplessly trying to steady and readjust it.

Hardly knowing what she was doing, the Little Flapper turned and walked away. Her thoughts were in a whirl, and her heart was beating with nameless apprehension.

Was this what Marna had meant when she said that there were things in life which no amount of money could buy? Things which not all the wealth in the world could give to one for one's own, even for a moment? Hugh Hubbard had not been home for five long years! Did people love one another faithfully for so long without once meeting?

Five years seemed an eternity to the Little Flapper. She told herself passionately that even if Marna had cared for Hubbard, then she could care no longer. Surely time changed and cured everything?

George Paget had followed her down the long room, and spoke again anxiously.

"Don't tell Marna about Hubbard. It's to be a surprise for her. She always liked him; they always got on well together. I want to give her a surprise, don'tcherknow!"

The Little Flapper turned. She was quite pale, and her eyes held something of their old, scared look.

"Is he really coming?" she asked painfully.

Paget let his monocle fall. He always did when he was agitated.

"'Course he is!" he protested indignantly. "D'you think I'm jokin', Biddy? Here'"—he seemed suddenly to become aware of her agitation—"what the deuce does it matter to you?" he demanded blankly. "You look quite upset, and the fellow's old enough to be your father!"

"I know," Biddy tried to laugh. "I know he is. But I shall be pleased to see him again. I liked him very much," she declared with an effort.

Paget roared with laughter.

"Liked him very much! Pooh. You were a baby when he was home. I don't believe you can remember what he looks like."

The color rushed to the Little Flapper's cheeks.

"I do—of course I do!" she protested. "He's tall and he's got dark hair, and ever such a nice smile! How could I forget him, when his photograph has always been on the mantelshelf in Marna's sitting-room?"

Marna's husband laughed and pinched her soft cheek.

"Well, don't lose your heart to him," he said playfully. "Hugh Hubbard's a confirmed bachelor, besides being twenty years too old for you. Yes, he's coming all right, but mind you don't tell Marna. I want to surprise her, don'tcherknow!"

He left her hurriedly as the first guests arrived, and the Little Flapper stood looking after him with a pale face and trembling heart.

"Marna ought to be told. She ought to be told," she whispered to herself passionately; but she knew that she had not the courage to tell her.

Hugh Hubbard arrived late. The dancing had been in full swing for nearly two hours before he came The Little Flapper had been up to her room to powder her nose, and was dancing down the big staircase when the front door was opened to admit him.

A manservant was taking his suitcase and hat and coat.

"He's going to stay!" was Biddy's first panic-stricken thought, and her heart gave a sudd n leap of fear.

If Marna still felt as instinct told the Little Flapper she must have felt all those years ago, how could she bear to have him staying in the house?

Hubbard was in evening dress, and Biddy heard him tell the servant that he had changed at his hotel.

"Very good, sir. I will find Mr. Paget."

"Don't trouble. We shall meet directly."

Biddy came down the remaining stairs and walked towards him. She supposed he could not be expected to remember her, but as soon as their eyes met she knew he had done so.

"Why, it's the Little Flapper," he said, for from the very beginning everyone had adopted George Paget's nickname for Biddy.

"Yes." She flushed as she laid her hand in his. "And you haven't altered a bit," she said, with a warm sense of gladness.

"Nor you!" he laughed. "And yet it's five years since I went away.

"It seems ages," the Little Flapper said.

The noisy band had stopped, and people were streaming out into the hall as they had done that memorable night five years ago.

The Little Flapper looked hurriedly round. She wanted to warn Marna that Hugh Hubbard had arrived; she could not bear the thought of her coming unexpectedly face to face with him, or the thought that perhaps prying eyes might witness her sudden shock—perhaps her supreme happiness. She wanted to run to her and tell her, too, that Hubbard had not altered at all, not on tiny little bit—that he had just the same smile and the same steadfast look in his eyes.

"I'll go and find Marna," she began, then broke off with a little stifled exclamation as she heard Marna's laugh and then her voice. The Little Flapper took a frightened step towards Hubbard, laying her hand on his arm.

"Oh, she doesn't know you're coming," she whispered tremulously. "Oh, if you could just wait a moment while I tell her——"

(To be continued.)

Uncle Wiggily

A Bed-Time Story by Howard R. Garis

UNCLE WIGGILY AND SAMMIE'S SANDWICH

(Copyright, 1928, McClure Syndicate.)

Sammie Littletail was a boy rabbit and he had a sister named Susie. Now this story is mostly about Sammie, though Susie has a part in it, and so has Uncle Wiggily.

To begin at the beginning, Sammie Littletail never could seem to learn his spelling lesson. No matter how hard he studied with his books at home, when he got to the Hollow Stump School next day and the Lady Mouse Teacher would squeak:

"Sammie, spell me the word caster oil!" Why, Sammie would stutter and stammer and maybe he would say:

Sammie would stutter and stammer.

"Cow!" Of course that doesn't spell castor oil as you all know. But it was just the same with other things. Take the word candy, now. That ought to be easy to spell, for it is nicer to think about than castor oil is, and I don't care what you say! But when Sammie was asked to spell candy most likely he would get up and say:

"Mouse!"

Of course, there may be a candy mouse, but that wasn't what teacher meant and it began to look as if Sammie would never learn to spell.

But there was his sister Susie, as bright and smart a little rabbit girl as you would meet if you rode all day in an airship and part of the night. Susie could spell almost any word that was her size. Of course there were some big, hard words in the back of the speller that were too proud and grown up to be spelled by Susie. But she would come to them when she got a little older. Susie was so smart at spelling that the Lady Mouse Teacher used to say:

"I think Susie must have swallowed a spelling book. It would be a good thing if Sammie had a few leaves to chew on."

This was after Miss Mouse had asked Sammie to spell house and he had spelled it store. So this made his sister Susie think how too bad it was that Sammie couldn't spell and at last Susie said to herself:

"I'm going to fix it so Sammie can swallow a few leaves of the spelling book. Once they are inside him, the words will have to come out and maybe he'll get to the head of the class."

But how to make Sammie swallow some pages of the spelling book Susie didn't know until one morning she saw her mother putting up a little lunch of lettuce sandwiches for the children to take to school, as they sometimes did when the weather was too stormy to come home.

"Oh, now I know what I can do!" said Susie with eager, shining eyes. "I'll put some leaves from the book in with the leaves of lettuce in Sammie's sandwich and then he'll learn to spell."

Watching her chance, Susie tore some leaves out of an old spelling book and slipped them in Sammie's sandwich before he put it in his lunch basket. Then the rabbit children hopped on to school and Sammie left his lunch basket in the coat room as did some of the others.

Now it happened that Uncle Wiggily visited the school that day and coming in through the coat room he saw Sammie's lunch basket hanging on a hook. Uncle Wiggily happened to have some peppermint candies in his pocket and, wishing to surprise the animal children, the old rabbit gentleman began opening each lunch box or basket to slip in a few candies. In this way Uncle Wiggily opened Sammie's lunch.

"But what kind of a queer sandwich has Sammie?" asked Uncle Wiggily of himself as he saw the white pages of the spelling book mixed in with the green leaves of lettuce. "Well, of all things!" he went on and when he saw what Susie had done he could not help laughing. "She wants Sammie to swallow a lot of words so he can spell!" laughed Mr. Longears.

"But that isn't the way. Eating paper isn't good for little rabbits, though Billie Wagtail, the goat, seems to like paper. But I think if I go out in the class room and show them Sammie's queer sandwich even that rabbit boy may learn to remember how to spell."

So Uncle Wiggily left the coat room carrying the funny paper and lettuce sandwich and, whispering to Miss Mouse what he was going to do, he called Sammie up front.

"Take a bite of this sandwich and spell me the word paper!" said the bunny uncle. Sammie was surprised, but did as he was told. And when he bit into his sandwich and tasted the paper leaves of the spelling book, though he did not swallow them, he gave a loud laugh and at once knew how to spell paper. Not only that, but afterward when he had studied his spelling lesson, Sammie never forgot it and he grew up to be one of the best spelling rabbits in all the world.

STRANGE AS IT SEEMS—by John Hix

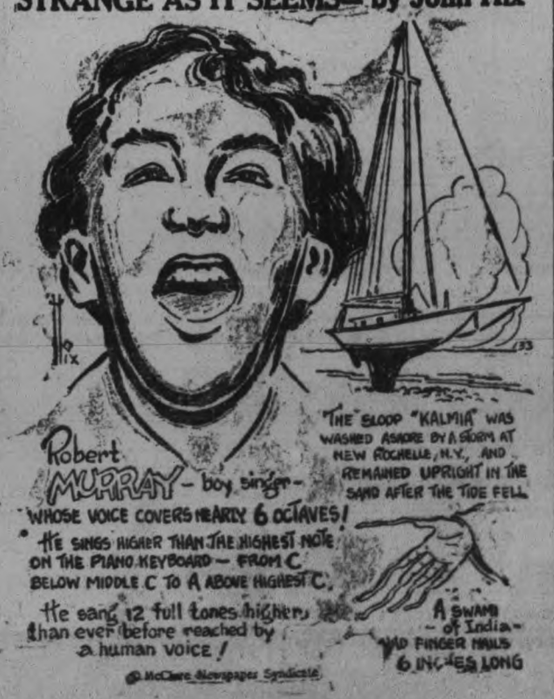

IN DAYS GONE BY

What Peterborough People Read in The Examiner.

25 YEARS AGO TODAY.
Monday, December 14, 1903.

The Rev. J. G. Potter preached an interesting sermon at St. Andrew's church Sunday evening.

The splendidly reconstructed and enlarged banking officers of the Ontario Bank, Peterborough, have been completed and are being occupied.

At the annual meeting of the Women's Foreign Missionary Society of St. Paul's church, Miss Dickson was elected President.

Announcement is made of the ordination to the priesthood to the Rev. Patrick Galvin of Ennismore and the Rev. Patrick Kelly, son of Mr. Thomas Kelly, of Peterborough.

10 YEARS AGO TO-DAY.
Saturday, December 14, 1918.

Mr. and Mrs. John Fitzpatrick of Asphodel celebrate their 50th anniversary.

Aldermen William Langford and Edgar Worth will not enter municipal contest.

Ernest W. Middleton awarded $525.00 damages for wrongful seizure of "The Sugar Bowl" store on George street.

Pte Stanley Hartley, Peterborough soldier, writes home from France, saying that the people of France and Belgium are very happy, but that it will be several months before he may reach Canada.

Peterborough Art Association elects Mrs. V. Eastwood president at annual meeting.

Peterborough Co-operative store manager arrested after whiskey found in a tea chest.

Why We Do What We Do.

WHY WE ARE GRATEFUL

By Mehran K. Thomson, Ph.D.

(Author, The Springs of Human Action)

Thanksgiving Day and other special occasions for showing gratitude are expressions of a fundamental psychological human trait. It goes back to the self-regarding instinct of self-abasement or submission.

We are grateful for many things—for life, for health, for the common, everyday necessities and luxuries. We are most grateful for special favors or unusual bits of good luck. Our gratitude reaches the highest point when we are rescued from possible danger to our life or our fortunes.

The motive for all gratitude is the same. It does not vary in kind. It varies only in degree and intensity. Being grateful is one way of patting ourselves on the back for being so wise, so lucky and so successful. Expressing our gratitude gives us a fine chance to review every phase of our good luck. The satisfaction consists in knowing and realising how well off we are.

The sense of justice and fair play often leads us to acknowledge that our success is due in part to the kindness of some other person. We are all the more eager to make such acknowledgement to a superior person, better to the deity. For at the very moment of humble recognition of our dependence upon another we are asserting our own self-importance in identifying ourselves with that person. The satisfaction comes through a form of self-congratulation. So that after all we are more concerned with magnifying ourselves than in singing the praises of another.

The child boasts of what his father can do. The implication is that the son of a great father is also of some importance. Moreover, the sense of fairness prompting the grateful attitude is self commending from another angle. To be just and to be generous are marks of a large soul. Magnanimity is its own reward. It is expansive. It elates and enlarges the ego.

We are grateful through the urge of generousity and magnanamity. It fits in best with our ideal selfhood and the general standards of a good fellow. But the most important motive for expressing gratitude is not to praise and magnify another so much as it is to convince ourselves and others that we occupy a favorable position.

Being grateful and expressing gratitude is prompted by the same urge that impels the boy to count his money over and over again. In both cases the desire is strong to boast.

Why do you do what you do. Ask Dr. Thomson. Write care of this paper, and send stamped envelope for reply. (Copyright, 1928, McClure Syndicate.)

DISCRIMINATION IS THE BETTER PART OF TRAVEL

To travel in a distinguished manner across the continent is the wish always of discriminating travellers, and if your journey ends in California or along the Pacific Coast, ask nearest agent of the Canadian Pacific Railway to map out your itinerary so that you will receive the full quota of scenery. A winter in California will give you an album of memories. Pleasant memories of a fascianting country possessing a virtual infinity of charm. Grand Mountains stretching into the sea, crescent shaped beaches that are always gold except when the moon turns them silver, and such fruit that only California knows. The daily play consists of golf, polo, tennis, yachting, fishing, even flying Dancing is for the moonlight nights The more serious sports include hunting, but you can also be as lazy as you wish.

Full information, etc, from nearest Canadian Pacific Agent.
7d-11, 14, 19, 21, 24, 27, 28

The bridge crossing the Seine at St. Pierre du Vaucray is built of concrete from end to end the span is 432 feet—the longest of its kind in the world.

FINANCIAL NEWS

To-day's Quotations

Closing Figures on Principal Active Stocks

Mines—Grain—New York—Canadian

NEW YORK MARKETS

Over STOBIE-FORLONG & CO. Wire

2.30 P.M. Quotations

NEW YORK STOCKS ...c.. ...c

NEW YORK STOCKS

	High	Low	Close
Balt. and Ohio	118⅝	117⅞	118¼
Chrysler	120	118½	119¼
General Motors	186⅝	182¼	184¾
Gen. Motors New	75½	75½	75¼
Inter. Nickel	255	240	251
Sinclair Oil	38	37⅛	37½
Sears Roebuck	161¾	159	161¼
Montgomery Ward	322⅝	321	322
U.S. Steel	153¼	152½	153
Yellow Cab	36¼	36	36⅛
Beth. Steel	82¼	80	81⅝
Cons. Gas	100½	100	100¼
Postum	66⅛	65½	66
Radio	351	329	349
N. Y. C.	185⅛	181½	184¾
Can. Pac.	229	228¼	229
Hup.	74½	73½	74½
Nash	96⅞	95½	96¾
Houston	90	83½	85
Packard	153½	151	151½
Kennecott	133⅞	133	133⅝
Anaconda	107⅝	160½	107

CHICAGO WHEAT.

	High.	Low.	Last.
Dec.	116¾	116	116⅝
March	119⅞	118⅜	119¼
May	122¼	121¼	122⅛

CHICAGO RYE

Dec.	100¾	100½	100¾
March	104½	103⅜	104½
May	107⅛	106¼	107

CHICAGO CORN

Dec.	83½	82⅝	83⅜
March	87¼	86⅝	87⅛
May	90⅝	89⅝	90¼

CHICAGO OATS

Dec.	48⅝	48⅛	48¼
March	48¼	48	48⅛
May	48⅞	48½	48⅝

TORONTO STOCKS

Supplied by CASSELS, BIGGAR, TURNER & CRAWFORD Peterborough

2.30 P.M. Quotations

	High	Low	Last
Abitibi	44	44	44
Bell Telephone	167	166	166
Brazilian	71	69	71
Brit. Amer. Oil	48¼	47⅝	47⅞
Brompton	36-7	36-7	36-7
Building Prod.	40	39⅜	39¾
Burt, F. N.	90	89	89⅞
Canada Dry	75	73½	73¾
Canada Malt.	30½B	30½B	30½B
Can. Ind. Alcohol	41¾	41	41
Can. Pac. Rly.	228¾	228⅛	228⅜
Carlings	32	32	32
City Dairy	72	71¼	71¾
Con. Food Prod.	11	11	11
Con. Smelters	355B	355B	355B
Distillers Seagrams	18½	18¼	18¼
Hiram Walker	71	70	70
Int. Nickel	43	40¼	42⅛
Int. Petroleum	48	47½	48
Imperial Oil	89½	89	89
Loblaws	96	96	96
Massey-Harris	88	83½	86
McColl Fron.	32	31	31½
North. Bakeries	46	41½	42
Page Hersey	119½	117	119½
Shredded Wheat	89½	89	89

MINING STOCKS

Over F. G. OKE & COMPANY Office

2.30 P.M. Quotations

MINING STOCKS

	High	Low	Last
Abana	285	240	260
Amity	26b	..	..
Aconda	14	..	..
Ajax Oil	47	..	..
Amulet	277	270	270
Ankerite	19b	..	..
Apex	3b	..	..
Area	11b	..	..
Argonaut	1½	..	..
Arno	16b	..	..
Barry Hollinger	32	30	32
Bathurst Mines	38	36	36
Bedford	41	..	..
Bidgood	35	34	34
Capital Rouyn	7	6	6
Capital Silver	8b	..	..
Castle Trethewey	40	..	..
Central Manitoba	65	63	65
Chaput Hughes	8b	..	..
Clumbus Kirkland	1¼	..	..
Corona	3¼	..	..
Dome	875b	..	..
Duprat	3	..	..
Goldale	12b	..	..
Gold Hill	6½	5¼	6
Goodfish	20	..	..
Granada	18b	..	..
Grover Daly	3	..	..
Hollinger	830	825	825
Hoyey	98	96	97
Inter. Nickle	4275	4000	4275
Jackson-Manion	20	19	19
Kirkland Hunton	4½	..	..
Kirkland Lake	124b	..	..
Kootenay Florence	22	21	22
Lebel Ore	15	..	..
Lake Shore	1700	1650	1700
Laval-Quebec	9	..	..
Macassa	20	..	..
Malartic	95	89	90
McDougall	42	40½	42
McIntyre	1975	..	..
Mining Corp.	360	355	360
Newbec	28½	..	..
Nipissing	375	350	350
Noranda	5645	5600	5645
Peterson Cobalt	24B	..	..
Pawnee Kirk	5½	5	5
Pioneer	38	36	37
Potter Doal	1½	..	..
Premier	220B	..	..
Ribago	4½	..	..
San Antonio	21B	..	..
Stadacona	7	..	..
Sudbury Basin	690	675	690
Sylvanite	203	..	..
Towagmac	340	..	..
Teck Hughes	800	795	800
Tough Oak	6B	..	..
Treadwell Pref.	1000B	..	..
Vipond	65A	..	..
West Dome Lake	9	..	..
W. Hargreaves	158	152	157
Hudson Bay	1950	1850	1850
Sherritt Gordon	650	640	645
Mandy	126	120	126
Pend Oreille	960	940	950
Thompson Cad	28	..	..
Graham Bosquet	24B	..	..
Siscoe Gold	70B	..	..
Mond Nickel	4125	4000	4125

Issuing Of Crop Report Strengthens Wheat Values

CHICAGO, (Ills., Dec. 14 (Canadian Press).—Evening-up of accounts so as to prepare for the government crop report due this afternoon led to early upturns in grain prices to-day; unfavorable weather for the corn movement tended also to give firmness to values. Opening unchanged to a shade lower, wheat afterward scored slight advances all around. Corn started at a shade to ⅜c higher and continued to point upward. Oats likewise acted firmer. Provisions were inclined to sag.

Opening prices were—Wheat, December 116⅛; March, 119⅛; Corn, December 83¼; March 87; oats, December 48⅝; March 48⅛.

New International Nickel Leads In Furious Trading

TORONTO, Ont., Dec. 14.—(Canadian Press).—Reaching a new high of 41½ New International Nickel was the strong point on the Toronto Stock Exchange to-day, when more than 55,000 shares changed hands in furious trading. The issue reacted towards noon to 40⅞ for a net gain over yester of 1⅛ points.

The stock market was generally irregular with many favorite issues suffering slight losses. Canada Bread "A" preferred gained 9¼ points to 116¼ and International Nickel sold ten points to 240. Brazilian gained ½ to 69½, while Bell Teleptone dropped ½ to 167. F. N. Burt sold off for a loss of 1⅝ to 87⅞.

Hiram Walkers continued its recent descent to 70⅛ for a loss of 1⅝ Massey-Harris was down ½ to 84 while Page-Hersey rose 1¼ to 117¾. Shredded Wheat was easier at 89 down one. Imperial Bank gained three to 268 while Royal lost three to 377.

Farmers' Dairy shot up 2½ in early trading to 23½. Carlings was down one at 32 and Seagrams down ¼ at 18¼. Northern Bakeries after opening at forty six for a half point gain reacted to 43⅞ for a net loss of 1⅝ over yesterday's close. Oils were slightly weaker, Beacon at 23, a one cent gain and Super Petroleum 32⅛, a gain of ½ were the exceptions however. McColl-Frontenac dropped ½ to 31; International Petroleum ¼ to 47¾; while British American at 49, Service Station at 53 and Imperial Oil at 89 were unchanged.

POSTOFFICE OPEN UNTIL 9 O'CLOCK

Saturday Afternoon Delivery Until Christmas Starting To-morrow

That the city may be better served during the rush of Christmas season, special preparations for postal delivery have been made by Postmaster Charles Lacheur. He announced this morning that, commencing this Saturday, and for the next three, the mail carriers will deliver mail during the afternoons, while commencing with Monday evening the Post Office will remain open until 9 o'clock each evening.

In appreciation of this extended service, the citizens are asked by the Postal Department to assist by turning in all Christmas mail as early as possible.

MERCHANTS ENTER PROTEST AGAINST TWO LOCAL STORES

Action Of Woolworth and Metropolitan Stores Strongly Criticized

COMMITTEES FORMED

Want Observance of Spirit Of Present By-Law Regarding Nights Open

That the merchants of Peterborough are incensed over the action of the Metropolitan and F. W. Woolworth companies in having their stores remain open after the regular closing time, as provided by by-laws which govern Peterborough drygoods stores, was evidenced by the meeting, held this morning in the board room of the Chamber of Commerce, by the Retail Merchants' Association of the city. Presided over by Thomas Barrie, chairman of the association, the meeting passed a resolution, deploring the non-observance of the spirit of the by-law governing the closing of stores, the merchants present recalling instances where it had been the practice of new concerns to conform to local conditions. It seemed to them unfortunate that cases should arise where companies were not anxious to work in harmony with established Peterborough businesses while large employers of clerical help expressed an unwillingness to subject their staffs to the gruelling labors entailed in keeping the stores open every night before Christmas, even though wages be substantially enlarged thereby. Some even doubted the legality of such a procedure.

Committees Formed

In accordance with the spirit of the meeting, committees were formed for two purposes— to wait upon the managers of the Woolworth and Metropolitan stores with a view to securing their co-operation in the observance of the letter of the present by-law which did not appear to completely govern their stores—and secondly, to interview the city solicitor to determine what steps might be taken in the seeking of legislation to compel the unexceptional closing for the stores.

Those committees will act immediately and will report back to the main body of the Association.

BRIOUX BROS.

Announcing

Their New Business System of Cash and Delivery on Three Dollar Orders or Over

FRESH MEATS

Weiner	25c Lb.
Sausage	24c Lb.
Peameal Back Bacon	35c Lb.
Headcheese	19c Lb.
Bologna	23c Lb.
Fresh Butts	24c Piece
Sliced	26c Lb.

SPECIAL FOR SATURDAY ONLY

Anchor Bacon 25c lb.

GROCERY SPECIALS

Heinz Pork and Beans, Large	23c
Thistle Brand Corn,	2 for 25c
Thistle Brand Tomatoes,	2 for 25c
Neptune Sardines,	2 for 29c
Borden's Condensed Milk,	19c
Campbell's Soups—Vegetable and Tomato,	2 for 25c
Ginger Snaps,	2 Lbs. for 18c

SPECIAL CHRISTMAS CANDY AND NUTS

Royal Mixture	19c Lb.
Cut Rock	19c Lb.
French Creams	23c Lb.
Pearl Chocolate	25c Lb.
Mixed Nuts	25c Lb.

TEA SPECIAL

1 Lb. of STROUD'S BLACK TEA in Package ..... 73c (With One China Cup and Saucer FREE)

Corner Park and Romaine Streets : 'Phone 763W

Guaranteed Unconditionally by the Government of the DOMINION OF CANADA as to both principal and interest

Canadian National Railway Company

Forty-year 4½% Gold Bonds

Dated December 1, 1928 Due December 1, 1968

Principal and interest payable June 1 and December 1 in Montreal, Toronto, Ottawa, Winnipeg, Vancouver, New York City and London, England.

These bonds are subject to redemption on any interest date at 105 if redeemed on or before December 1, 1933; and at decreasing prices thereafter.

Coupon Bonds available in the denomination of $1000 with the privilege of registration as to principal only, or as to principal and interest.

Price: 96 and interest to yield over 4.72%

R. A. DALY & CO. LIMITED

BANK OF TORONTO BUILDING

TORONTO

R. A. DALY, *Member, Toronto Stock Exchange*

District Representative: F. S. BROWN

LADIES HATS 98c and UP

25% ON THE DOLLAR was paid for the ENNIS & ARMSTRONG STOCK OF LADIES' HATS. Some were priced as high as $8.00, and are now going at

98c, $1.98 and $2.49

All must be Sold. Look them over. They will go quickly.

(Directly opposite Woolworth's)

NOVELTIES SUITABLE FOR CHRISTMAS GIFTS

ENNIS & ARMSTRONG STORE

DAVIES

BIGGEST BARGAIN HOUSE FOR HOUSEHOLD NEEDS and PRACTICAL CHRISTMAS GIFTS

390 - 392 AYLMER STREET

Many goods as low as Half Price during the next 10 days. A Real Price-Cutting Harvest for thrifty people who want to save on the needy things for the home.

Bargains that will brighten the eyes of Christmas shoppers. Everyone who comes will be well repaid. Come, and come again!

Formerly Smith's New & Secondhand Store

1d, 140, 4600

F. G. OKE & CO.

MINING STOCK BROKERS

TORONTO, ST. THOMAS, WINDSOR, LONDON, LINDSAY, BARRIE, KITCHENER, ORILLIA.

Local Office:

172 Charlotte Street - Peterborough

'Phone 2593

DAVIS-THOMPSON COMPANY, LTD.

Insurance and General Agency

433 GEORGE STREET - - PHONE 40

4% INTEREST, compounded Half-Yearly, Paid on Deposits.

One Dollar opens an account. Special facilities afforded Depositors for the convenient transaction of their business, and accounts are subject to cheque withdrawal.

For Sums of $100 and upwards this Company's Debentures are issued in terms of one to five years, bearing special rates of interest, depending upon the term of investment.

MONEY TO LOAN.

Toronto Savings and Loan Co.

435-437 George Street, Peterborough.

Christmas Specials at E. V. Warne's

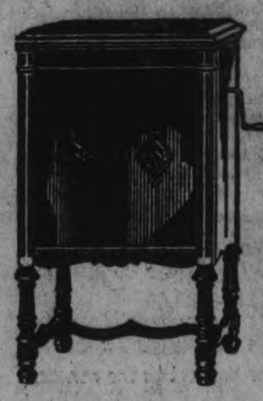

Save $100.00 on a Credenza Orthophonic. Regular price $385.00, for $285.00

Beautiful Console Victrola. Regular price $265.00, for.... $99.50

Three-Tube Westinghouse, No. 55, Complete with Speaker; Easy Terms $68.00

1,000 New Discontinued Records (Victor). While they last. Good selection to chose from. Each 25c

E. V. Warne, 325 George

GAS PLANT BY-LAW

The question might be asked what has brought about the presentation of the By-law for the purchase of the Gas Plant at the present time, and the answer is this:

When the Hydro-Electric Commission took over the electrical development in this district they also had to take over other utilities that formed part of the assets, such as the Street Railway and the Gas Plant.

The Commission is not interested in any development other than electrical, and do not undertake the running of street cars, the manufacture or sale of gas, nor the distribution of electrical energy. They sell electrical energy to local commissions which distribute it. The policy of disposing of all other assets has been effective in every municipality where similar conditions existed as in Peterborough. The Street Railway was offered to the City of Peterborough, but the Council could not see it as an investment, and it remained in the hands of the Commission.

The Gas Plant has been under negotiations for many months, and the City Council is to be congratulated on the price they have been able to obtain from the Commission for the sale of it.

The Commission is bound to sell this valuable utility, and before offering it to private interests have given the citizens of Peterborough an opportunity to make the purchase if they so desire. The original price asked was $360,000.00, and excluded some lots and other assets to the extent of about $35,000.00. The Mayor and City Council, through shrewd bargaining, have now obtained a price of $335,000.00 and the assets of $35,000.00 referred to are to be handed to the City in the deal.

The plant has always shown a profit over carrying charges, including maintenance and keeping the plant in excellent state of repair.

READ WHAT OTHER MUNICIPAL GAS PLANTS HAVE DONE:

There are ten municipally-owned gas plants in Ontario, and last year eight of them showed a net profit on the year's operations.

Brockville reported a profit of $13,833.18; Guelph, $16,309.06; Kingston $13,700.75; Kitchener $1,021.31; Owen Sound $5,564.76; St. Thomas $13,113.35; Waterloo $395.39; and Leamington, with a natural gas service, $25,120.53.

It is notable that in all these places the rates charged were lower than those paid in Peterborough, while, as an interesting coincidence, the two cities showing a deficit on last year's operations, Belleville and Stratford, charged higher rates than the rest.

Belleville had a net loss of $2,519.18, and Stratford reported a deficit of $2,466.62, the rate in Belleville being $1.85 per 1,000 feet and in Stratford $2.00 and $1.85 per 1,000 feet.

The lowest rates charged in any municipal plant, with the exception of cost of Leamington's natural gas service, was $1.02 per 1,000 feet in Kitchener.

NEWSPAPER SUES FAKE NEWS WRITER

Calgary Herald Wins Court Decision Against Circus Company.

A case which is of considerable importance not only to newspaper publishers but to the general public as well, has just been decided by the supreme court of Alberta. It seems a circus company telegraphed a news item from Kamloops, B.C., to the Calgary Herald, to the effect that a large sum of money would be invested by the company in a moving picture project in Calgary. Naturally the information was considered of sufficient interest to the people of the city to find a place in the local newspaper. The Calgary Herald, therefore, printed the despatch, which later turned out to be nothing more than an invention of the publicity agent attached to the circus. The Herald brought action against the company and succeeded in securing a favorable verdict, with costs. Defendants were also severely censured by the judge, who declared that their conduct "constituted a deliberate, fraudulent and unfortunately a successful attempt to impose as an item of news something which they apparently conjured up and exploited for their own purpose of self-advertising."

The outcome of this case, we repeat, is of much general interest and importance. The tricks of the free publicity merchants are as manifold as they are ingenious, and it is difficult to secure immunity from their "stunts" however wary one may be. In the guise of "news," columns and columns of unpaid-for publicity are sent out to the various newspaper and magazine offices. It is true, very little of this deluge of reading matter seeps through to the reader, for editors are well aware of the situation and constantly on guard. But a trick like that practised by the circus management is hard to detect until too late. As in this case, the advance notice about impending local developments, coming right from headquarters and taken in good faith, may be reproduced.

CHRISTMAS AND NEW YEARS' TRAVEL

Throughout the year there is no period so like a magnet for drawing people toegther as Christmas time.

No matter where you may be, there is an intensive longing for Christmas at home. Long ago, when travelling facilities were limited, people journeyed many weary miles an endured great hardships in order that they might be with their friends and loved ones on Christmas Day, but this has all been changed by the application of modern railway methods, whereby even the continent may be crossed in safety and with every comfort, in a comparatively short journey.

This year Christmas and New Year's travel promise to be very heavy, and with a view to placing every facility at the disposal of their patrons, Canadian National Railways have made their advance preparations and plans for extra trains and additional equipment on regular trains. Full particulars will appear in newspapers and special timetables will be shortly obtainable from any Agent of the Company.

Those who wish to prepay the fare of relatives or friends from any outside point can deposit the money at any Canadian National Agency and the transportation will be delivered immediately and economically.

WOMAN IS CHAIRMAN

LONDON, Ont., Dec. 14 (Canadian Press).—For the first time in London a woman is the chairman of the Board of Education. Mrs. J. I. A. Hunt was elected to that office at the inaugural meeting of the 1928 board.

STRANGE AS IT SEEMS— by John Hix

OFFICERS ELECTED.

Marmora True Blues Elect Sister S. C. McGarvey Worshipful Master.

(Examiner Correspondence)

MARMORA, Dec. 14. — At the regular monthly meeting of Marmora L.T.B. 177, held in the Orange Hall on Wednesday evening, the following officers were elected for the coming year:

W.M.—Sister S. E. McGarvey.
D.M.—Sister Mary Emmorey.
Recording secretary — Bro. Allen McGarvey.
Financial-secretary—Bro. Hilliard McGarvey.
Treasurer—Sister Mary McGarvey
Chaplain—Bro. W. J. Cottrell.
Director of Ceremonies—Bro. A. Hart.
Conductor—Bro. M. W. Emmorey.
Inside Tyler—Bro. W. J. McGarvey.
Outside Tyler—Bro. Nelson Cooper.
Committee—Sister Mary C. McGarvey, Sister E. J. Gray, Sister R. Julian, Sister B. Emmorey, Bro. N. A. Kilpatrick.
Auditors—Bro. Hilliard McGarvey, Bro. W. J. Cottrell.

Personals.

Miss Lula Gray, nurse-in-training at Oshawa General Hospital, is spending a two weeks' vacation at her home in Deloro.

Mrs. U. Pinner returned home on Wednesday from an extended visit to relatives in Toronto.

PORCH FALL IS FATAL.

NEWCOMERSTOWN, O., Dec. 14.—A two-foot fall proved fatal to Mrs. David Barcroft, 85. She missed a step from the porch of her home and died as a result of injuries.

"Jew's harp" has nothing to do with the race; the name is a corruption of "Jaw's harp."

Among the many prominent delegates who will be on hand for the International League annual and National association of minor leagues gathering, which will be held at Toronto this week, there will be none who will attract more attention than the representative of the Royals of Montreal. No. 1, Walter E. Hapgood, business manager of the club, is known wherever baseball is played. He was associated with George Stallings at Boston and also at Rochester before he located himself in Montreal. No. 2 is the Hon. Louis Athanase David, K. C., president of the club and an ardent sportsman. No. 3, J. Ernest Savigny treasurer of the Montreal B.B. The success of the Royals the past season can be largely attributed to the efforts of the gentlemen named.

WANT
The SHORTEST LINE BETWEEN
CLASSIFIED ADVERTISEMENT
USE the PHONE
HAVE
Call 1600
Ask for Want Ad Dept.

SPECIAL! SPECIAL! SPECIAL!
This Week Only
HOTPOINT and FRANKLIN VACUUM CLEANERS
Give Her a Vacuum Cleaner for Christmas

Make this Christmas an Electric One
COMPLETE WITH ATTACHMENTS
For the remaining part of THIS week, at the remarkable low price of
$35.00 each
A Small Deposit will hold one for you.
See them in the Window.
Miller-Powell Co.
"The Electric Shop"
438 GEORGE STREET - - PHONE 283
4d-140

ORDERED SOLD BY THE COURTS
Bankrupt Stock Of The Jeannette's Style Store
390 GEORGE STREET
EVERY GARMENT MUST BE TURNED INTO READY CASH
Sale Going Strong!
The creditors take their loss; the public benefits. Get here early and get your share.
COATS
Chinchilla with red wool flannel lining. Value $16.95; low as $6.95
DRESSES
VALUE TO $16.95
Flat crepe, Georgette crepe Satin in all the new styles and leading shades. Low as $6.95
SILK DRESSE. Low as .. $3.95
Children's Dresses, low as $1.95, $2.95, $3.95
Ladies' Skirts, Wool Sweaters and Blouses Low as $1.49
HATS
Every hat in the store must be sold without reserve. Low as ..... 49c UP
COATS
Ladies Coats at prices that mean a big money saving for you. Latest style and color schemes. All richly fur trimmed Broadcloth, duvetines, Suedines, Tweeds and Velours. Every garment marked down less than half price ..... $6.95 UP
Children's Coats, Value to $12.95. Low as $6.95
Children's Reefers $3.25
Bath Robes $3.95

Elizabeth Arden's Venetian Preparations, CORDAY OF PARIS, and D'ORSAY OF PARIS Sold Exclusively in Peterboro by us.
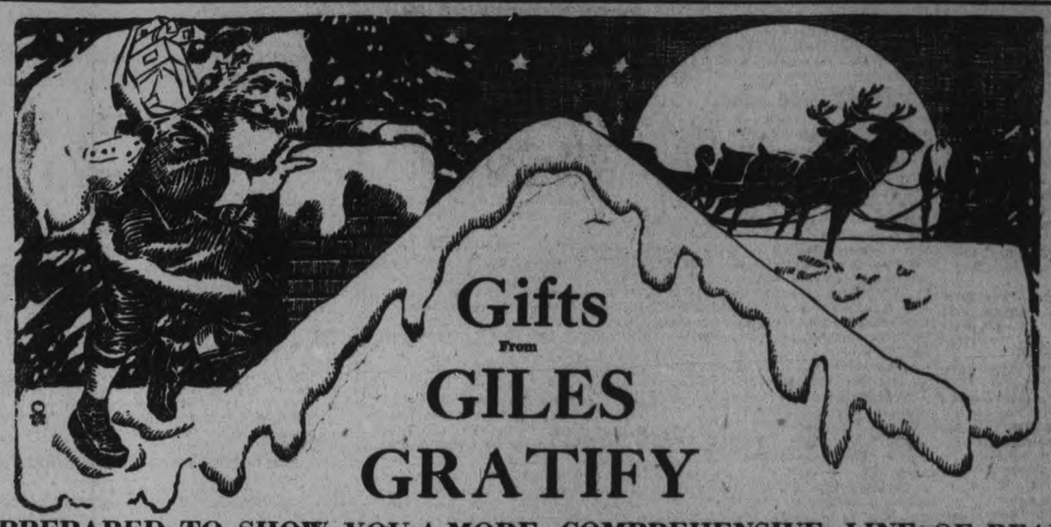
Gifts From GILES GRATIFY
SERVICE We Will PACK, WEIGH, and WRAP Any Article and Tell You the Cost of Shipment
WE ARE PREPARED TO SHOW YOU A MORE COMPREHENSIVE LINE OF BEAUTIFUL CHRISTMAS GIFTS THAN EVER BEFORE. THEY ARE ON DISPLAY AND A BEAUTIFUL DISPLAY IT IS, TOO. EVERY GIFT PROBLEM CAN BE ANSWERED BY A CAREFUL INSPECTION OF THESE GIFTS

French Ivory
Large Assortment at Lowest Prices
$5.00 Clocks $3.29
$3.00 Clocks $1.99
$5.00 Mirrors $3.34
$3.00 Mirrors $2.49
$2.00 Hair Brushes $1.29
$3.00 Hair Brushes $1.99
75c Combs 49c
$2.00 Trays $1.25
$1.00 Hair Receivers 59c
60c Picture Frames 49c
$3.50 Cloth Brushes $1.99
$2.00 Bonnet Brushes $1.00
$4.50 Manicure Roll-ups $3.19
25c File, Cuticle Knife and Hook. 19c
40c File, Cuticle Knife and Hook. 33c

Pearltone and Ausco Pearl on Amber
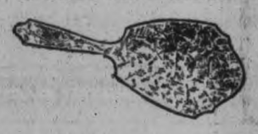
The new toiletware, in rose, azure, orchid, maize, blue and natural.
Hair Brushes .. $4.50, $5.50, $6.00
Combs ..... 95c to $2.25
Mirrors ..... $8.00 to $10.00
Clocks $4.00, $5.00, $5.75
Nail Files and Cuticle Knives, 60c and 75c
Trays ..... $4.00 to $6.00
Puff Boxes and Hair Receivers. $2.00 to $4.00

Real Ebony
Military Brushes ... $1.99 to $6.00
Cloth and Hat Brushes, $1.00 to $2.00
Brush Sets .... $2.95 to $7.25

Tortoise Shell
$4.00 Hair Brushes $1.99
$3.50 Cloth Brushes $1.75
$6.00 Mirrors $3.50

Hot Water Bottles
$1.25 Bottle, guaranteed 2 yrs., 89c
Large and better Bottles, $1.24 to $3.00
Everhot Waterless Bags $3.00

PERFUMES AND TOILET PREPARATIONS

Yardley's Lavender
Lavender Water, 65c, $1.00, $1.75, $2.50
Bath Salts 60c, $1.00, $2.50
Bath Dusting Powder $1.50
Ladies' Sets ..... 85c to $5.00
Men's Sets ..... $2.00 to $3.00

St. Denis
Reduced in Price
Bath Salts .. 50c, 75c, $1.00, $1.25
Dusting Powder .... 50c and $1.00
Bath Sets, $1.00, $1.50, $2.00 to $4.00
Double Compacts $2.00

Houbigant's Quelques Fleurs
Perfume, $1.00, $2.25, $4.00, $7.50
Toilet Water $3.50, $6.00
Bath Salts $1.25
Bath Dusting Powder $1.50
Face Powder 75c, $1.25
Compacts $1.50, $2.00, $3.00

Coty's L'Origan, etc.
Perfume, 65c, $1.00, $2.50, $5.00
Toilet Water $4.50
Bath Dusting Powder $1.75
Toilet Soap 75c
Face Powder 59c
Face Powder and 65c Perfume, both for $1.00

Perfume Atomizers
Devilbiss, 49c, 85c, $2.00 to $5.00
Imported, 60c, $1.25, $1.50, $2.25
Small Atomizers 19c, 39c, 49c

Hudnut
Perfume, 75c, $1.00, $2.00, $3.75
Toilet Water .. $1.00, $1.50, $3.50
Compacts, $1.00, $1.50, $3.00 to $9.00
Bath Powder and Sets, $1.25, $2.50
Toilet Sets .. $1.75, $4.50 to $8.50

Melba
Perfume 75c, $1.25, $2.75
Toilet Water 60c, $1.00, $1.50
Compacts, 60c, $1.00, $1.65, $2.50
Bath Salts .. 25c, 75c, $1.00, $1.25
Bath Dusting Powder, $1.00, $1.50
Toilet Sets ..... $1.00 to $5.00

Norida
Compacts 75c, $1.25
Loose Powder Vanities, $1.50, $2.00
Colored Loose Powder Vanities, $2.00 to $3.00
Bath Dusting Powder $1.50

Tre Jur
Compacts ..... 75c to $2.50
Compact Sets $2.50, $3.50
Bath Dusting Powder $1.00

Solid Perfume
Edouardo Bag-dabs, $1.50, $2.00, $2.50
Babcock's $1.25
Azaide's 50c

SHAVING ARTICLES
Auto-Strop Razors ... 49c to $1.00
Improved Auto-Strop Razors, $5.00, $6.00
Gillette Razors ..... 49c to $5.00
Schick Razors $6.50
Ever-Ready Razors and $1.50 Shaving Brush, both for 99c
Yardley's Shaving Bowls $1.00
Men's Toilet Sets .... 50c to $3.00
Shaving Brushes ..... 49c to $5.00
Shaving Brush, Cup and Mirror Stands ..... $1.25 to $2.00
Stroppers for Gillettes $1.24

Parker Pens and Pencils
Pen and Pencil Sets, $5.75, $6.50, $8, $11.
Desk Sets, $6.75 to $30.00
Duofold Pens, $5.00, $7.00
Duofold Pencils .... $3.00 to $4.00
Lucky Curve Pens .. $2.75 to $3.50

Waterman Pens and Pencils
Pens .. $2.75, $3.50, $5.00, $7.00
Pencils $1.00, $1.50, $2.00
Sets ... $3.75, $5.00, $6.00, $9.00

Sheaffer Pens and Pencils
Guaranteed for life against everything but loss.
Lifetime Pens, $8.75, $9.75, $11.50
Pencils $3.75, $4.50, $5.00
Sets $13.25, $14.75, $17.25
Desk Sets ..... $12.75 to $30.00

Wahl Eversharps and Pens
Pencils, 50c, $1.00, $1.50, $2.50 to $5.00
Pens ..... $3.00 to $7.00
Sets ..... $2.00 to $5.50

Eclipse Pens and Pencils
Pens .... $1.00 Pencils 50c
Gold Clipped Pen and Webster Dictionary, both for $1.50

Stationery
White and Wyckoff's Distinctive Stationery, 60c, 90c, $1.00, $1.40, $2.00, $2.50.
Greeting Cards ..... 5c to 20c
(We print your name and address on 1 dozen Cards free of charge.)

THERMOS BOTTLES
Pints, $1.00 to $2.75
Quarts, $2.75 to $4.50
Vacuum Bottles for 49c

INCENSE BURNERS
85c Burners 49c
$1.25 Images, 79c
$2.50 Images, $1.49
Incense ... 35c

CANDY
Elizabeth Waite 25c
Moirs ... 40c, 75c, $1, $1.25, $2
Neilson's ... 35c, 60c, 75c, $1, $2

We Deliver Anything Anywhere Any Time

Giles Druggist

GEORGE ST. Opp. Grafton's. PHONE 2160. Open Every Evening.

CAMERAS
No. 2 Brownie $2.75
No. 2A Brownie .. $3.75
No. 1A Kodak ... $12.25

Metropolitan Stores
LIMITED
PETERBORO, ONT.

GIVE
MUSIC FOR CHRISTMAS

Hand-Played
IMPERIAL PLAYER WORD ROLLS
69c Each
3 for $2.00
All the Latest Hits

SHEET MUSIC
LATEST POPULAR SONG HITS
35c Each
3 for $1.00

New
DANCE FOLIOS
at a
SPECIAL PRICE.
1929 Irving Berlin's Dance Folio
1929 Star Dance Folio
1929 Gem Dance Folio
No. 3 Supreme Dance Folio
39c Each

Feist's Dance Folio—50c

INASMUCH

(By Marie Christine.)

"Oh, mother," coaxed nine-year-old Elizabeth, coming into the living-room where Mrs. Smale sat, sorting over clippings of important international events which would be her contribution at the meeting of the Intelligence Club that evening.

"Let's not have much for Thanksgiving, and then have a nice Christmas."

"Why, lover," fondly answered Mrs. Smale, looking up with surprise, "do you mean not to have even a chicken? You know how much you like roast chicken?"

"Yes, but mother, we never have anything but a chicken or a duck for Christmas. If we just have pork-chops for Thanksgiving, couldn't we have a goose or turkey for Christmas. Just for once, mother," coaxingly, "just so Evelyn and I will know how it tastes."

"Well, I'm satisfied," Mrs. Smale replied, "but you must explain the no-Thanksgiving-dinner idea to daddy."

Knowing it was a real sacrifice, Elizabeth, who was extremely fond of chicken, was making, Mrs. Smale determined to carry out her suggestion and concentrate on a more elaborate Christmas than they were usually able to afford.

"She hears the other children talk of having turkey and goose I believe that's why she has her mind set on this plan," Mrs. Smale remarked to dad, as they discussed the idea, after the children had retired. "I'll juggle the meat budget about for the next few weeks and maybe I can manage a turkey. I rather relish a nice cut off the noble bird myself—we haven't had one since we used to go to grandma's for the holiday." And so the matter rested.

Shortly after Thanksgiving, Elizabeth came rushing in from school, one afternoon, with eyes shining and whole face aglow with excitement and earnestness. Throwing herself, impetuously, in front of the fireplace, she exclaimed "Mother, I have an idea for Christmas—don't you want to hear it?"

Smiling affectionately at her well-loved daughter, Mrs. Smale paused to mark the page of the book she was reading and then waited for the rest.

"Our teacher was telling us to-day about Christmas at her home and she said for as many years as she could remember they always invited a stranger to share their Christmas. Some one who had no home or who lived a long, long way from home and couldn't go. She said her mother always felt that it was a special gift she could give—a gift of hos—hospi—how do you say that word, mother? It means entertaining in your home"

"Hospitality, darling."

"Yes, that's it—hospitality—and then she said a verse, mother. I think it's in the Bible. It began, 'Inasmuch as ye ——' Isn't it a nice idea, mother? If we have a turkey, couldn't we have a stranger, too. There's just daddy and you and Evelyn and me. A turkey's big—I saw one in Roger's shop yesterday. There'd be lots for one more, wouldn't there,mummy dear,"and in her earnestness, Elizabeth slipped her hand into her mother's, continuing to stress her point, "Grandma and Aunt Susan are too far away—we'll have nobody but just us—let's invite a stranger."

Wondering at the zeal of her small daughter, and whither it might lead them, Mrs. Smale tried to meet the child's mood. "What stranger would you have, lover?"

"I'd like to have Miss Maltoon, my art teacher, but I think she is going home with Miss Smith for the vacation. And she wouldn't be a real stranger, anyway. Maybe daddy would know of some one—shall I ask him?" And Elizabeth ran off to find him.

In a private discussion of the matter that same evening, the parents agreed it would do no harm to try to meet Elizabeth's wishes. And so for a few days there was much discussion as to whom they should invite—whether to ask the Y. M. C. A. to extend an invitation to some homeless young man on their list or to follow their own judgment and find the 'stranger' without any assistance. Finally, Evelyn, the 'teen-age daughter, suggested that they invite the new man who was just starting in dad's department at the factory. "You know, dad, the one who has only been in this country a short time," she said.

"That's a good idea," said Dad, thoughtfully, "Olaf Gjerdrum! He seems to be a clean, nice-mannered chap and anxious to get on. He has already started a night course in English, although he knew a little when he came. What do you think, mother? Shall it be Olaf?"

And so, in due course, Olaf was invited and gratefully accepted. In halting English he asked Mr. Smale why they selected him and was told the story of Elizabeth's wish.

Christmas Day came at last, and Elizabeth and her sister were up betimes and down to the living-room to inspect the tree that stood just as high as the mantle, but changed the character of the whole room with its gay decorations and numerous parcels, both on and under the boughs. Usually the tree was robbed of its gifts immediately after breakfast, but in honor of the guest it was decided to wait until after dinner for this important event.

As the dinner hour approached, Elizabeth kept watching at the window, and at last reported some one was turning in on their walk, carrying a parcel. And so the guest arrived and was duly presented to the family whom he greeted in turn in his quaint broken English, and then, turning to Mrs. Smale, he presented to her the mysterious package, which Elizabeth was eyeing curiously. This proved to be a gay pot of Christmas cactus, and was given a place of honor in the sunny south window of the living-room.

And then, the dinner!—what a feast! Even small Elizabeth felt that nothing more could be desired—the turkey was perfection—mother's special plum-pudding with its sunshine sauce was delicious—all the fixings were there, cranberry jelly, nuts, raisins and grapes, while the candied orange strips gave the crowning zest to the 'very bestest dinner, mummy,' as Elizabeth expressed it.

After dinner, they gathered in the living-room, dad distributed the parcels, and the next hour was happily spent in examining and exclaiming over the various gifts. The guest had not been forgotten—to his great surprise he received two beautiful small prints of Norway scenes—A Viking Ship and The Naerofjord.

Following the jolly hour with Santa's gifts, they drew their chairs about the fireplace and Betty, who had become very good friends with Olaf, shyly asked him to tell of Christmas in his own country.

For a moment he remained silent. He grew dreamy as his mind went back to his own land—Christmas time in the land which has given the great day so many beautiful customs. Gazing into the fire, he seemed to lose himself in his imagings. Then, in oddly accented English, he began in a low voice:

"Christmas at home—Christmas in Norway—it is very close to me to-day. The steely blue sky and the great round moon queening the stars that shimmer over the dark pine wood. Moonlight on the snow. Christmas Eve—lights gleaming from the windows—a warm red beam streaming over the road and in the sharp clear air, the sound of bells on horses, of the laughter of young men and maidens, happy in the warm blood of youth, happy in the love-time of the world, happy under the magic of the moon.

"And inside the home more laughter, more happiness. Over all the land is the spirit of gayety and a spirit of kindness and care for all living things. The farmer strews grain that the birds of the air may feast, the housewife puts pans of milk under that barn that the stray cat may be filled with contentment, the young men and boys put more leaves up under the eaves that the swallows may be warm for the Christ-time—ah! the spirit of the season is kindness and care for others. And you have caught that spirit, little Betty. My first Christmas in this new land would have been very lonely but for you, little one. I am not ungrateful. I shall not forget."

For a moment, silence fell over the little group. And then Olaf told them more of the customs in his own land, showed them how to play one or two Norwegian games and then, going to the piano, sang in a deep rich baritone, a joyous Christmas carol in his native Norse, and other folk-songs.

The evening shadows were falling and ere the lights came on, he charmed the little circle still more by drifting into some of the weirdly beautiful music of Grieg's, which depicts so vividly the charm of the Land of the Midnight Sun.

The short day drew to a close and, again gathering about the fireplace, a light supper of sandwiches, Christmas cake and coffee was enjoyed. Then, just before the girls' bed-time, the guest reluctantly made his adieus, reiterating his thanks and promising to return soon.

Elizabeth watched the tall, erect figure until it disappeared around the corner and then, throwing her arms about her mother's neck, exclaimed happily, "Isn't he nice?—and didn't we have a nice Christmas, mother mine?"

And the recording angel paused, ere she put away the day's tablets and murmured softly, 'Inasmuch as ye have done it unto one of the least of these, ye have done it unto me.'

QUIET

The *Easy* is not like the old-time washer-woman who talked from morning till night, when she wasn't singing.

It works so quietly you wouldn't know it was in the house—if it were not for the wonderful results the *Easy* gives you in cleaner clothes, shorter washdays and freedom from drudgery and wash-board backache.

The *Easy* is well built from fine materials. It does not vibrate, rattle or make any unnecessary noise. There's a wholesome, satisfying sound to the "swashing" of the efficient Vacuum Cups as they move up and down flushing air, soap and water through and through the clothes.

Phone now for a free demonstration on *your* washing.

The EASY WASHER

A NUMBER OF GOOD
USED ELECTRIC WASHERS
Reconditioned. For Sale CHEAP.
F. R. J. MacPherson Co., Ltd.,
450-454 GEORGE STREET.
3d-141

OXO

Use them to put FLAVOUR and nourishment into Soups, Sauces, Gravies—Meat Pies, Stews and Hash—Salads and Salad Dressings.

CUBES

ACQUILLA ENGINEER.

Ernest McKean, above, an engineer of the Chief Acquilla, which was abandoned by its crew on Saturday on the Pacific Ocean, told his brother in St. Catharines to watch for news of the ship. In a letter he said the engine was in bad shape, and that he was afraid of the deck-load.

A CHEAP LIFE.

NEW YORK, Dec. 14—Harry Green faces life imprisonment for the theft of 45 cents. It is claimed by Adrian Angeletti that Green stole the money from him on a subway train. Green's police record of eight arrests and seven convictions insures him a life sentence under the Baumes law.

Marriages in England numbered 308,370 last year or a rate of 15.7 persons married per thousand, compared with 14.3 for 1926, which was the lowest rate since 1886.

TOY LED TO AIRPLANES

Winged Plaything Gave Wright Brothers First Glimpse of Mechanical Flight.

COST FIFTY CENTS

Five dimes started the Wright brothers on the road that led to the invention of the airplane!

When Wilbur was eleven and Orville seven years old, their father, a minister, went away on a church trip. "Boughten" gifts were somewhat rare in that frugal home at Dayton, O. Yet he liked to bring home a few knick knacks for the family. On this trip an odd toy caught his eye in the city store.

When he returned home, the father walked into the living-room of the Hawthorn Street house with an air mysterious, his hands covering some object.

'Now watch!' he said to the boys.

'Oh-h-h-h!" gasped the awe-stricken youngsters as the father opened his hands and a shiny thing leaped into the air. It rose whirling and smote the ceiling, fluttered a moment as if undecided upon its next course, and then sank slowly to the floor.

"It's a bat!" shrieked the ecstatic lads.

"No," said the father, "it is not alive. It is a machine. You see it has two little fans that whirl about because of the pull of this twisted rubber band. This is a scientific toy. I won't ask you boys to spell its name. It is called a helicopter."

Put Through Its Paces.

For the next few days, the flying bat was out through its paces within the house and out in the back yard. The boys were at it morning, noon and night. They subjected the motive power to a cruel strain, writes John R. Mc Mahon, beginning the story of Orville and Wilbur Wright, the fathers of flight, in the January Popular Science Monthly.' They racked and tore the fragile device with eager fingers, loudly warning each other against violence.

"I declare," remarked a neighbor, "those Wright boys are perfect terrors! Their father bought them an expensive toy. I hear it cost fifty cents. And in no time at all they tore it all to pieces."

Meanwhile, Wilbur and Orville had blissful dreams around the experience never to be effaced from memory. The beautiful marvel! The fans go round and round and push the air. They go so fast you can't see them. Faster than a bat's wings. Oh, if I could fly like that!

Destiny smiled tenderly on the sleeping lads.

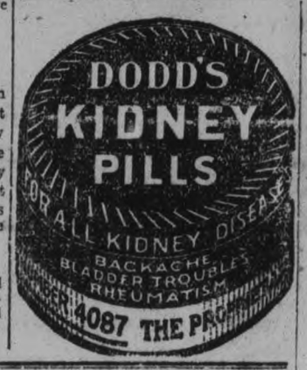

Downeyville

(Examiner Correspondence)

DOWNEYVILLE, Dec. 14.—The roads through Downeyville are in excellent shape and both cars and sleighs are seen every day.

Mr. James Lucas is busy pressing hay. He is now employed at Mr. Sheedy's at Millersmith. John Hickey is also pressing hay at Dunsford.

Mr. and Mrs. Frank Cavaangh, of Ennismore, spent the week-end with the latter's mother, Mrs. Margaret Herlihey.

Mr. Walter Herlihey, of Lindsay, attended the funeral of the late Mrs. Joseph Herlihey on Tuesday.

Mrs. Timothy Dorgan and Mrs. Lillie Lucas spent Saturday the guests of friends in Peterborough.

Mr. Patrick Herlihey has returned home after spending a few weeks with friends in Peterborough and Lindsay.

Mr. and Mrs. John Perdue spent Friday in Ennismore, guests of Mr. and Mrs. Eugene Maloney.

Mr. Joseph Gooselin is in Ennismore where he is doing some carpenter work for Mr. Eugene Maloney.

APEX

Electrophonic
10 In. Double Sided Phonograph Records

Give Apex Records This Christmas

Sally Of My Dreams
Pipe Organ Record No. 26123 Song Record No. 26123
Fox Trot Record No. 8349

My Blackbirds Are Bluebirds Now
Fox Trot Record No. 8346

Paradise
Theme Song of the Motion Picture "The Wedding March"
Apex Record No. 8855

It Goes Like This (That Funny Melody)
Fox Trot Record No. 8837

JEANNINE
I Dream of Lilac Time
Theme song of the motion picture "Lilac Time"
Waltz Record No. 8818 Song Record No. 8829
Pipe Organ Record No. 26122 Hawaiian Record No. 8845

There's a Rainbow 'Round My Shoulder
Fox Trot Record No. 8850 Song Record No. 8842

Sonny Boy
Fox Trot Record No. 8833 Song Record No. 8842
Pipe Organ Record No. 26126

Hear the new Apex *Electrophonic Phonograph*—No winding

ROYAL MUSIC CO.,
439 George Street, Peterborough, Ont.
Apex Electrophonic Phonographs and Records Exclusively
NORTHEY'S DRUG STORE,
LAKEFIELD, ONT.
The Sun Record Co., Toronto, Ont. Dealers Everywhere

Again!

Next Sunday and EVERY SUNDAY

The World's Greatest Comic Section

30 COMICS

in 16 Big Pages

More Laughs Coming!

Thousands of new readers enjoyed the fun in last Sunday's big 16-page comic section. Thousands of kids laughed with glee at the antics of the funny folks in the new 30 colored comics.

It was a carnival of comedy and fun . . . a rib-tickling treat that will be repeated next Sunday and every Sunday thereafter.

Many newsdealers were unable to fill the demand. Thousands of extra copies were sold. Don't take a chance on missing out on this big fun-fest. Make sure that you get this big comic treat in the

DETROIT SUNDAY TIMES

OFFICERS ELECTED

Mrs. John Ibey Is Elected Worshipful Mistress of Campbellford Lodge

(Examiner Staff Correspondence.)

CAMPBELLFORD, December 14. — There was a good attendance at the last regular meeting of the Duchess of Clarence Lodge, L.T.B. 429, Campbellford, when the principal item of business was the election of officers for the year 1929. With the coming of the New Year, Mrs. John Ibey will become Worshipful mistress of the Lodge with Mrs. G. W. Ayrhart as deputy mistress. The other officers elected were: Recording secretary, Mary Phillips; Finance Secretary, Mrs. G. Shaw; Treasurer, Mrs. George Phillips; Chaplain, Mrs. John Carter; Director of Ceremonies, Jennett Scott; Conductor, Gladys Nicholas; Inside Tyler, Edna Blakely; Outside Tyler, Mrs. D. Scott. The committee for the year will consist of Mrs. J. Potts, convenor; Mrs. C. Blakeley; Mrs. J. Ibey, Mrs. D. Scott, Mrs. J. Carter. Mrs. J. Ibey will also head the social committee. Mrs. G. W. Ayrhart will be band mistress of the Lady True Blue band. Miss Dulce Carter was elected pianist for the coming year.

DISPENSING SACRAMENTS

(Continued from Page 1)

ous nine months; seven charges are giving less than they gave before union; while a few have their full allotment and one or two may exceed it.

Rev. George William, field secretary, who spoke to the report given by Mr. Washington, stated that special envelopes were available for an extra offering and that these were being used by most circuits and congregations.

The report of the Home Mission Committee given by Rev. C. E. Dyer, of Greenbank, was quite encouraging. Mr. Dyer stated that the needy fields in the Lindsay Presbytery had been dealt kindly with by the members of the Missionary Committee and that help had been given wherever it was possible to make necessary grants.

Rev. F. L. Brown, superintendent of Missions for the Bay of Quinte Conference, spoke of this report and stated that in order to hold the support of the men who gave thousands to missionary work a very noble effort was necessary by every charge in the older settled part of the Province. He advisd re-arrangement of circuit boundaries wherever possible in order to eliminate the needs of missionary grants and enable the fields to become self-supporting.

IN POLICE COURT

CAMPBELLFORD, Dec. 14 (Examiner Staff Correspondence). — Court proceedings before Magistrate Floyd here yesterday morning were brought to a minimum when one case was settled by the accused pleading guilty and paying the fine imposed. The second was a juvenile case and required about fifteen minutes. Owing to G. A. Payne, police magistrate here, having been granted leave of absence on account of his ill-health, Counties Magistrate Floyd of Cobourg has been appointed to preside at the court here. He has set the court day for each week as Thursday.

Yesterday there were only two cases waiting for his hearing. Louis Garrison pleaded guilty to a charge of reckless driving and paid ten dollars and costs. A twelve-year-old boy from Seymour West was subjected to a lecture from the magistrate for having used a friend's bicycle improperly. County Crown Attorney Kerr of Cobourg and Dr. Daly of Port Hope appeared in court in connection with the case.

DISTRICT CONTESTS

(Continued from Page 1)

than in educational matters.

It was suggested in the discussion that social and educational activities might be profitably combined. This had been done in Clark township, Durham County, with satisfactory results.

The "4H Clubs" in U.S.A.

Murray Allen of Middlesex county spoke on the subject of Lennox from the "4 H Club" leader training school at Springfield, Mass. From a local organization this convention has expanded until this year it was attended by delegates from thirty States and four provinces. It is financed by Horace A. Moses, once a poor farm boy and now a financier and industrialist, who pays the expenses of all the delegates, a boy and girl from each state and province. Mr. Moses asks in return only that such delegates write him at least once a year for three years, telling him of their problems and success and similar experiences.

The name of the "4 H Clubs" signifies the development of head, heart hands and health. The objectives of the clubs were to emphasize the need and dignity of agriculture, to propagate the idea that the security of the nation depends on well organisd, happy homes, and thirdly to impress on the young farm people the idea of making money

"This third purpose seemed to be the major one" Mr. Allan said, "but I believe it can be stressed too far. We would be apt to overlook that development and education one requires from our own club work and that should be considered more important than making money."

Importance of Leaders

The appointment of leaders in the "4 H Clubs" is very important, Mr. Allan said. Their leaders correspond to the honorary presidents of Ontario Junior Farm Clubs. Most of them are school teachers and college graduates. The county organizations include various specialties as for example in dairy and poultry work, also club agents whose activities are somewhat along the lines of our district representatives of the Department of Agriculture, and there are also the teacher leaders. These latter directors, Mr. Allan said, did not provide for junior farmers sufficient scope for the development of latent abilities for leadership which the present Ontario system encouraged.

When Counsel Needed

"In Middlesex we have found that the most successful clubs are those with honorary presidents who attended most of the meetings and by their counsel kept the discussions moving along most profitable lines. We need morep ractical agricultural projects in our club work. We might introduce more practical demonstrations, such as rope splicing, the discussion of hydro-electric power in districts that lack it, radio, sewage disposal and farm water supply, labor saving devices on the farm and so on. A real need is a number of members and others who have the time and qualifications to lead in these matters. In the United States they have salaried officials to look after club work entirely. We have no officials for that specialized work, but in Middlesex we have begun conducting classes to develop young farmers in leadership so that they may go out to different parts of the country and assist in promoting club activities."

In an address dealing with the opportunities which should be met by the junior farmers of Ontario, J. E. Whitlock, assistant director of the agricultural representative branch, Toronto, spoke of the pressing need of volunteer leadership, because of the lack of finances for salaried leaders.

"Every young man here is a potential leader," he said. "Given volunteer leaders the next step is to a definite program, and I wish to congratulate the Durham boys on the way they carried out their executive meeting display this morning. If every junior organization will get together and map out a program for ten or twelve months of the year, it will eliminate many of the objections we heard to-day.

The Work That Counts.

Again, our program should be well balanced. It should include agricutural projects more than we have so far experienced. Inter-club debates, music, dramatic affairs are all splendid, but it is the work done in the home club that really counts. Pay more attention to definite programs, and try to get as many as possible to play a part, especially the younger members.

High School Fairs

Most of you have attended short courses or received instruction from your local representative, and you should be the chief source of extended agriculture work in your county. I think you should be linked up with the school fairs. I feel we should be further ahead with our school fairs. The quality of the exhibits should be better. Our junior farmers could help in giving young people training in preparing their exhibits for the fairs. We have to get the young people interested in better livestock before you can instill into them a real love for good herds.

You could link your club up with the better seed campaign. One or two projects of that kind would be enough to attempt at once. I like the idea of junior farm clubs having their members coach a team in every school of the county, one member to a school. That would be an opportunity for extension work."

Name Has Prestige

Mr. Whitelock said that the name "Junior Farmers" had established a prestige which was recognized by county councils, parents of the members, and by prominent public men. He suggested that a creed might be drafted and adopted that a pin be struck for the members. Tihs suggestion was approved, and the preparation of a creed was left to the Toronto officers, and counties may forward ideas they wish considered for incorporation.

Dr. N. H. Sutton Present.

The district officer or health, Dr. N. H. Sutton of Peterborough, addressed both meetings on the subject of the promotion of health in rural communities, and said he would be glad to cooperate in any possible way with the individual clubs.

An interetsing contribution to the young men's program was the conducting of an executive meeting of a junior farmers' club by six youths of Clarke township. They were Jas. Brown, as president, Gordon Ashton, 1st vice-president, Charles Glenny, secretary-treasurer; Earl Colwill, Clarence Allen and Howard Gibson, directors.

They exemplified the range of work that can be initiated and how it can be done, preparing interesting programmes for their entire season.

.....Some of the Resolutions.....

The resolutions committee was composed of J. B. Nelson, Mr. Winter, of Victoria county, Carman Seymour of Durham County, Archie Tolmie of Victoria and B. Jamieson of Woodville. One resolution was in favor of all junior farmers supporting the better seed campaign, and also assisting the judging team work at school fairs.

The meeting also urged the continuance of the inter-county debating league, and recommended that a committee be appointed to arrange for the coming season's activities. That committee is composed of John Goodfellow, Clarence Allen of Durham, Clarence Mann of Peterborough, Norman Jamieson of Victoria county, and Dr. J. B. Reynolds of Port Hope. They will meet on December 20 at Port Hope.

Another resolution called for copies of a program like that presented by the Durham county boys, to be forwarded to each representative, for use in his county, and that local organizations be urged to adopt such a program.

Challenge by Victoria.

Victoria county challenged any of the other seven to meet their livestock judging team. Durham accepted.

Assisting the girls of the Junior Institute were Miss E. Hopkins, of Lindsay; Miss Florence P. Eadie of Scotland, Ont; Mr. J. B. Nelson of Peterborough; Miss Pearl Church of Peel county, and Mrs. C. Macoun, of Campbellford.

Miss Helen Tedford of Peterboro, spoke on "A Trip to Toronto and the Royal Winter Fair." Mr. Gordon McCubbin of Warkworth, who was to have presided at the luncheon, was unable to be present.

LATE CLERK LAID AWAY

(Continued from Page 1)

Reeve B. Middleton, Ed. M. Elliott, county clerk, and treasurer, and E. A. Peck, M.P., county solicitor. From the village of Hastings were noticed Reeve Dr. Wilson, ex-Reeve Dr. Hess and Alex. Wilson, village clerk.

Some of the Flowers

Among the banks of flowers were the following: wreaths from the Warden and Members of the Northumberland and Durham Counties Council, from the Canadian Artillery Association, of which Col. MacNachton was a past president; from the Officers of the Cobourg Garrison; a St. Andrew's Cross of roses from the Nursing Staff and Board of the Cobourg General Hospital; a wreath from the Council of the town of Cobourg; wreath from Judge O'Connor, Crown Attorney W. F. Kerr and other officials of the local Court; wreath from the Western Insurance Co.; spray from the Cobourg Reading Club; anchor from St. Andrew's congregation; spray from the Ladies' Helping Circle of the church, and floral basket from the choir.

The Church Service

The church service was conducted by Capt. Rev. F. C. Harper of St. Andrew's, assisted by Capt. Rev. T. Stanage Boyle, D.D., of St. Peter's Anglican church.

Rev. Mr. Harper based his address on ii. Timothy, 4-7: "I have fought a good fight, I have finished my course, I have kept the faith." By analogy he related his text to Col. MacNachtan's life as a man and a soldier. "I believe," he said, "that the secret of a soldier's success is to obey, unqualifiedly and implicity, and Col. MacNachtan regarded the voice of authority to the end o fhis days. He who learns to command must first have learned to obey, and also when he issues a command is fully conscious that he has obeyed in his heart. In church or out of it he had the simple characteristic of one who sought to obey, and to rule his own spirit because it was better than the taking of a city. It was that thought which made him a man of service to his county and to his country."

The funeral music was played by the Kilties band of Cobourg. Major Bygott of Campbellford was to have been an honorary pall-bearer, but illness prevented him from attending.

Rev. Mr. Harper conducted the service at the grave.

CATTLE, GRAIN AND PRODUCE

TORONTO LIVE STOCK.

TORONTO, Dec. 14.—With a market rendered inactive by an oversupply, 900 head of stale are receiving little attention. All good quality killers have already been cleared, leaving unfinished and plain kinds to be sold on a slow and sagging trade.

Choice heavy butcher steers are $9.50 to $10.25. Choice handyweight butcher steers and heifers, of which this market is now depleted, brought $9.50 to $10.50. Good sell between $8.25 and $9. Common, $8 to $8.50. The re-action which sales are undergoing is adversely affecting low prices. Choice butcher cows tops are $8. Canners $4 to $4.50.

Values for bulls stay steady, with choice light butcher bulls at $7.50 to $8.50. Bolognas $5.50 to $6, with a few better type higher.

Very few lambs bring over $11, and the majority of the run shows thin underfinished chiefly. A few odd bunches bring $11.25. Choice light butchers bring $6 to 7. Heavy, $5 to $5.50.

With hogs advancing 50 cents per cwt. this week, a brighter feeling is surrounding this department. Yesterday's sales are made at $10.25 weighed off cars for selects, $9.25 f.o.b., and $10 for road hogs.

Receipts: Cattle 15; calves 3.

Quotations

Heavy beef steers	
do., choice	$ 9.00 to $10.00
do. fair	7.75 8.75
Butcher steers, choice	9.50 10.50
Butcher heifers, choice	9.50 10.50
do. common	7.25 8.25
Butcher cows, choice	7.50 8.25
do. fair to good	6.00 7.25
do. common	5.50 6.00
Canners and cutters	4.00 5.50
Butcher bulls, good to choice	7.00 8.50
do medium	6.25 6.75
Bolognas	5.50 6.25
Baby beef	10.00 13.00
Feeder: choice	8.25 8.75
do. fair	7.00 8.00
Stockers, choice	8.00 8.50
do fair	6.50 7.50
Springers, choice	100.00 135.00
Milch cows, choice	80.00 100.00
Calves, choice	15.00 16.00
do. medium	9.00 13.00
do, grassers	6.00 8.00
Lambs	11.00 12.25
Bucks	8.00 9.25
Hogs, selects, w.o.c.	10.00 ....
do, fed	9.75 ....
do, thick smooth, w.o.c.	9.00 ....

BUTTER AND EGGS.

TORONTO, December 14. — A fairly active business was done in butter yesterday and prices were firmly maintained. Steady withdrawals from storage holdings are reported taking place daily for immediate domestic consumptive needs. The storage statement released on Wednesday shows holdings in Canada at approximately 9,800,000 pounds below last year and nearly 5,000,000 pounds under the five-year average.

Local dealers again ascribe the cheese trade on spot as "very, very dull." Nominal quotations show no change at 21¼c to 21¾c per pound for No. 1, large, colored, parffined, and Government graded, delivered in Toronto.

In the egg market a good demand prevails for all grades of fresh and storage at easier prices. Price-cutting has been general in a wholesale way during the last few days, and the trade is quoting country shippers at a range of from 53c to 55c per dozen for fresh extras. Heavy production in Ontario may be expected to develop more quickly than elsewhere owing to the prolonged spell of mild weather. Retailers have not yet made any radical change in prices to the consumer in keeping with the market decline.

Prevailing prices of storage eggs to retailers at central market are now considerably below last year's values.

rrrrrrrrrr 5K $? shdlu cmfwypmm

LOCAL DISTRIBUTOR —J. M. BROOK

Keeping Faith with Our Customers

Some time ago we announced a Selling Out Sale, and we have been aiming at that result ever since. We have now got our stock down to less than half what it was at first; cleaned out the least desirable footwear, and, with the best of our lines still complete, we launch our Final Wind-up Effort to absolutely clear the shelves. We know exactly how many pairs of Shoes remain in stock. And we give a wise public just 30 days to clean us out.

WE ARE ABSOLUTELY

Going Out of Business!

No one can go out of business and leave a store full of goods on his shelves. We must sell our stock before we step out of here for good. We are willing to make a heavy sacrifice to do it quickly, and we are making our prices so astonishingly attractive that economical buyers will be glad to help us reach our objective.

It takes a lot of selling to get rid of a $20,000.00 stock, but now that we have it down to $6,000.00 it should be easy to dispose of the balance in four or five weeks of quick-fire selling. We are not starting any fireworks—just presenting a simple statement of what we are willing to do in the way of accepting losses to sell out our really fine stock of Shoes. There are just

1700 PAIRS OF SHOES LEFT

They consist of all our Better-Grade Boots, Shoes, and Slippers. Right now, the sizes are practically complete. Of course, when a size is sold, it is gone and will not be replaced, as this is a Final and Positive Clean-out of everything.

1,700 Pairs of feet to fit, and we are through. And, get this, too—the prices is going to sell them uick.

$1.20 LADIES' BEDROOM SLIPPERS
75c

BEDROOM SLIPPERS
Up to $2.25
98c

LADIES' HOCKEY BOOTS
Up to $5.00
$2.49

YOUTHS' HOCKEY BOOTS
Sizes 11 to 13 Regular $3.00
$1.98

CHILD'S PATENT SLIPPERS
Sizes 8 to 10½ Were $2.00
$1.39

CHILD'S TAN OXFORDS
Sizes 8 to 10
$1.19

YOUTHS' TAN OXFORDS
Sizes 11 to 13
$1.39

MEN'S TAN OXFORDS
$1.98

CHILD'S BOOTS
Sizes 8 to 10 Regular $2.00
$1.29

LADIES' PATENT SLIPPERS
Regular $4.00
$2.49

LADIES' OXFORDS
Values to $5.00
$2.98

LADIES' PATENT PUMPS
Values to $5.00
$2.95

LADIES' TIES
High Covered Heels Were $5.50
$3.49

$8.25 SLATER TAN OXFORDS
$5,50

$6.00 MEN'S OXFORDS
Black or Tan
$3.98

$4.50 TO $6.00 MEN'S OXFORDS
Black or Tan
$2.95

YOUTHS' BLACK AND TAN OXFORDS
Rubber Soles Regular $2.35
$1.49

MEN'S TAN BOOTS
$2.49

OLD MAN COMFORT BOOT
Plain Toe Regular $4.50
$2.98

MEN'S BLACK AND BROWN $6.50 BOOTS
$4.49

CHILD'S RUBBERS
Sizes 4 to 10 While They Last
29c

HARTT'S GOLD BOND OXFORDS
Black or Tan Regular $7.50
$4.98

$8.50 SLATER BOOTS
Black or Tan
$5.95

$1.50 LUMBERMEN'S WOOL SOX
98c

FIXTURES, SHOW CASES, CASH REGISTER, SHELVING FOR SALE

HOWDEN'S, 406 GEORGE ST.

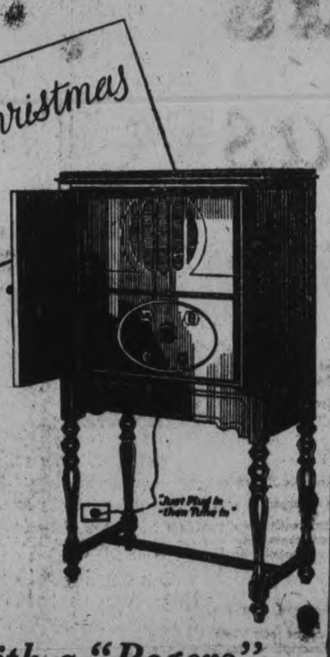

Rogers "Four Hundred" Highboy.

Developed this year as the result of a definite demand for a Rogers Highboy Model. Automatic Voltage Control, Rogers Output Filter and Phonograph "Plug-in" Jack. Genuine Walnut Cabinet. Price complete.....$250.00

Say it with a "Rogers"

If you're planning to say "Merry Christmas" to your family with a Radio—say it with a Rogers and be sure.

Years before any other electric radio was successfully marketed anywhere on this Continent there were *thousands* of Rogers-Batteryless Radios in every day use right across Canada. The Rogers has been tried, tested, perfected and more Rogers-Batteryless Radios are sold than all other electric sets combined. Just ask the owner of a *four-year-old* Rogers-Batteryless how he likes it and what service he has had!

There is nothing, in all the world of gifts, that will bring the spirit of Christmas into your home like a Radio. And the programs that will flood the air during the holiday season will more than compensate you for the small cost of a Rogers.

"Four Twenty" Table Model

Same radio equipment as the "Four Hundred" Highboy, without Speaker. Genuine Walnut cabinet by Malcolm. Price complete (except Loud Speaker).....$165.00

Come in, choose the new 1929 Model you want, and *insure* getting it for Christmas by making a small deposit *now*. The balance can be arranged on terms to suit your convenience.

J. M. GREENE MUSIC CO.

Home of Good Music. Charlotte Street

Heintzman & Co.

Royal Bank Building — Corner George and Hunter Streets

CANADIAN NATIONAL RAILWAYS WILL SPEND TWENTY MILLIONS ON BRANCH LINES IN NORTHWEST

Three-Year Program Covering Development Acquired With the C.P.R.

SOME IN ONTARIO

Trend of Construction Will Be Northward To Link Up Mining Areas

OTTAWA, Dec. 14.—A three-year branch line program, aggregating more than $30,000,000, will be brought down to parliament next session, being the answer of the Canadian National Railways to the Canadian Pacific's announced three-year program of construction.

In addition, the Hudson Bay railway will be carried to Fort Churchill, reaching there next summer, and the Canadian National Railways will participate on a 50-50 basis with the Canadian Pacific in the purchse of the Alberta government railways which include the Edmonton, Dunvegan and British Columbia railway, the Alberta and Great Waterways railway and the Central Canada railway. Premier Brownlee of Alberta told The Star yesterday he had received a communication from the board of directors of the Canadian National intimating their intention of taking up their 50 per cent option in the deal negotiated by the Canadian Pacific.

The new C.N.R. program will be the third since the system became consolidated. In 1924 a three-year proprogram was approved by parliament for the construction of 652.3 miles of branch line railway at a cost of $15,-615,515. In 1927 another there-year program was passed providing for the construction of 510.4 miles, at an estimated cost of $20,000,000. Of this sum $3,191,606 was spent in 1927. By the end of this year a further $10,-725,000 will be spent and the balance expended in 1929.

The passage by parliament of these programs delayed action on them in the year they were passed, so a new departure will be made next year. Parliament will be asked to approve the new program before the old has been completed. Thus, work can be commenced as soon as the work on the 1927-29 program has been finished. The money is paid over to the Canadian National, which prepares the program for the approval of the minister of railways and the sanction of parliament. The financial experts and engineers of the Canadian National almost have completed the new program to be presented to the minister.

The appropriations include the cost of stations and other railway buildings on the branch lines to be constructed. Some of the extensions and improvements will be in Ontario but for the most part they will be the development of roads in Western Canada and better facilities for bringing out the steadily increasing wheat crop. Then trend of construction will be northward and there will be some lines to tap the mineral areas or link up with roads in those areas.

The Hudson Bay railways is not a Canadian National branch line but is a national project, paid for by special vote. The actual construction work is being done by Canadian National engineers and construction staff, but under the direction of engineers of the department of railways and canals. The railway work is expected to be completed next year. Considerable progress has been made on the harbor works.

AIRPLANE TEST IS EXPLAINED

J. H. Parkin, of Toronto Gives Interesting Talk To Engineers.

UNIVERSITY HELPS

That Canada is keeping abreast of the other nations in the big strides made in aeronautical developments, was well proven in the lecture of J. H. Parkin, assistant professor of Mechanical Engineering at the University of Toronto, on the subject Experimental Aeronautics at the University of Toronto, before the Peterborough Branch of the Engineering Institute of Canada last evening.

It was explained that the work done in the laboratory at the Universities is doing much to aid the aeronautical development in Canada, and that most of the advances are first thought out and then tested in laboratories throughout the world similar to the one at Toronto. One of the earliest means of testing the actions of airplanes as to control and stability was by means of gliders. Later a track and carriage was made and the airplane moved along swiftly by means of steam. Both thees methods were very unsatisfactory, and later the wind tunnel was invented and developed. The Wright brothers in their early experiments in 1902 first used a crude form of air tunnel. The tunnel had many advantages over any other methods of testing airplanes because the actual reaction of an airplane can be secured by placing an exact model in the wind tunnel. There are at the present time some 60 wind tunnels in the world, the United States having twenty, Great Britain twelve and other countries a lower number. Canada has only one, the one at Toronto, which was first built in 1927. Every country at all keen on aviation has at least one.

At the university aeronautical engineering has become a special branch of engineering, and a large enrolment is not desired—quality being the desire, and not quantity. Not more than six will be graduated each year.

Up until the present time only the problems peculiar to aviation in Canada have been studied, such as the flying boat, and the craft using skids, which are used in the forest patrol—work has been done for the government and for some of the airplane manufacturers.

The air tunnel serves the same purpose in aeronautics as the water channel in the ship building industry. The models of the ships are placed in the water channel, drawn through it and the results and manoeuvres of the models closely observed. But in the wind tunnel the airplane model is held stationary and the air forced through the tunnel at great velocity; but the results are the same as if the model were in motion. In the United States there is one tunnel which is large enough to test small aircraft. With the model in a fixed position, and the wind forced past it, a perfect test can be determined as to the lift, drag and all the other important features pertaining to the stability and flight of an airplane. In the tunnel at Toronto tests can be made with the same conditions prevailing as those if the craft were going at a speed of 100 miles an hour.

It was explained that the airplane sucked up the air set in motion by the propeller, and not forced up. Tests can be made so perfectly as to determine to within one-one thousandth of a pound the pressure exerted by the wind on its structure.

One of the early tests carried on at Toronto tunnel was to determine the most serviceable type of wing types. It was proven that the square wing types so often put on planes by manufacturers because of their ease in making, was the least efficient and that semi-circular or eliptical tips were the most superior.

The more important late tests have been performed on Vickers flying boats so useful in the development of the Canadian north.

Professor Parkins had a fine set of lantern slides which illustrated his talk and made clear some of the very extra-ordinarily complicated work so ably being carried on in Toronto to develop aviation in Canada.

Booticians Cable Supplies To United States; Feat Astonishes Provincial Police At Border

NIAGARA FALLS, Ont., Dec. 14.—The latest advances of science are put to shame by the latest achievement of the local group of merchandizers which supplies potent wassail to the insatiable public across the river.

Let others exclaim over television, talking movies, or sending flowers by telegraph. Niagura Peninsula booticians are content to rest their bid for fame on an even mose astonishing feat—transmission of liquor by cable.

It must be pretty powerful stuff, and get there speedily and in quantity, for they have been using at 120,000-volt line to waft heavy-joltage beverages into the sovereign state of New York. An additional novel aspect of the epochal invention is that the line runs over instead of under the watef.

Best of all, it costs the joy-water purveyors nothing. Several thousand dollars worth of liquors have been shipped nightly across the river over the line, which is the Hydro power cable running across from the big power house at Queenston.

Announcement of the startling merchandishing method was made by Provincial Constable Wood. Early this morning he discovered an automobile full of assorted liquors ready to be loaded into an ingeniously built car which had been attached to the cable by pulleys.

Announcement of the startling new merchandising method was

The apparatus had been constructed to prevent its operators being shocked, but it would have taken many, many safety devices to check the mixed emotions which surged to the mind of the inquisitive constable.

CHURCH SOCIETY ELECTS OFFICERS

Mrs. George Vanvolkenburg to Head Ladies' Aid at Trent River.

(Examiner Correspondence)

TRENT RIVER, Dec. 14.—Mrs. George Vanvolkenburg was elected president of the Ladies' Aid, of the United Church, at a meeting held on Wednesday afternoon. Rev. W. R. Archer was present for the election of officers which resulted as follows:

President, Mrs. George Vanvolkenburg; vice-president, Mrs. Hawley; secretary, Mrs. I. Lawson; treasurer, Mrs. John Scott; organist, Mrs. Charles Spencer.

To Give Entertainment.

Everett Fairman, teacher at S.S. No. 10, is preparing his pupils for a Christmas entertainment to be held in the United Church on Friday, December 21.

Personals.

Mrs. Hendren returned to Norwood on Thursday after spending ten days with her daughter, Mrs. T. J. Brown.

Mr. and Mrs. Robert Carnrite are entertaining a number of friends to a dance at their home on Friday night.

In 1603, a fort was built at Point Comfort, at the entrance to the James River, Virginia; to provide ammunition for it, a payment in powder and ball was demanded from all ships that passed.

VETERAN EMPLOYES GUESTS AT BANQUET

Pensioned Railroaders of C. N. R. Gather at Get-Together Function.

(Examiner Correspondence)

LINDSAY, Dec. 14.—(Special to The Examiner).—Lindsay was the mecca on Wednesday, of a large number of pensioned ex-employees of the old Grand Trunk and later the Canadian National Railway system. The veteran railroaders, a number of whom were from Peterborough, Port Hope and Belleville, were the guests of the C.N.R. management at a get-together function in the Town Hall. It proved a most happy and interesting occasion for the men who helped to make railroad history in the old wood-burning engine days. Many of the boys had not met for years and many an interesting as well as thrilling incident was recalled as the pensioners singled together as one happy family.

A number of officials of this division of the system were present, including General Superintendent Fish and Superintendent Stokes, of Belleville. A familiar figure at the gathering was former Superintendent D. J. McMillan, of Belleville. The day's program concuded with a banquet in the afternoon.

GALLOWS ORDERED PLACED AT LONDON

Hangman Superintends Erection of Instrument Used For Murrell's Brother.

LONDON, Ont., December 13. — Arthur Ellis, official executioner, reached London at noon yesterday, and after a conference with Sheriff D. M. Graham, issued orders for the commencement to be made this morning on the erection of a scaffold from which to hang Bill Murrell on Monday.

The hangman examined and took from its storage in the county garage, the same scaffold he built here in 1924 for the double execution of Murrell's brother Syd. and Clarence Topping. This grim structure with its thirteen steps will be used on Monday unless the Department of Justice in the meanwhile yields to the representations made in the condemned man's behalf and commutes the sentence to life imprisonment.

Ellis' services became available here when the Supreme Court of Alberta granted a new trial to a man who was to have been hanged in Edmonton next Monday.

HOUSE OF LORDS ADOPTS MOTION

Resolution Concerning Reform Of Upper British House Is Carried

LONDON, December 14. — Canadian Press. — The House of Lords last night adopted a section of a resolution introduced by Lord Clarendon, favoring early tseps for the reform of the upper house. The resolution as adopted, omitted specific proposals put forward by Lord Clarendon in the resolution which he introduced last Tuesday.

The specific recommendations were that the House of Lords should consist of 150 Peers elected by proportional repreesntation or a cumulative vote in each Parliament by the whole body of peers, 150 persons nominated by the Crown in proportion to the parties in the House of Commons to sit for the duration of each Parliament and that the Crown be permitted to appoint a limited number of Peers in each Parliament.

ATWATER KENT RADIO

WITH GENUINE CANADIAN POOLEY CABINET

This graceful console costs only $253

BATTERYLESS complete with R.V.C. Radiotron Tubes

IT'S a truly superb instrument, housed in a genuine Canadian Pooley Cabinet of rare beauty. To see it is to realize a new conception of radio at its beautiful best.

Everything a fine electric receiving set can offer is in this Atwater Kent moderately-priced console. It does real justice to all the fine programs on the air.

Ready Now for Immediate Delivery!

Pay only $49 DOWN

Balance on convenient terms.

It took years of research to develop a radio like this. Years of experience in cabinet-making to achieve such a beautiful piece of furniture.

Now you can test it in your own home—FREE—and find out what real radio pleasure is. Telephone us today. We'll gladly give you a home demonstration, without obligation on your part.

We're sure it will satisfy you. Don't be without radio for Christmas. Come in—or call us today!

Hear it now!

JOHNSTON NASH MOTOR SALES
Cor. George and McDonnel Sts.

Give an album of **Victor** (V.E.) Orthophonic **Records** *for Christmas*

Here are some of the inspiring and beautiful masterpieces of music by famous composers, played by famous orchestras. The perfect gift for friends or family.

Beethoven • • •
Symphony No. 9 in D Minor ("Choral")
The Symphony Orchestra
Seven Red Seal Records with album and descriptive booklet, recorded in England, $13.25.

Sonata in A Major (The "Kreutzer" Sonata)
Isolde Menges, Violin and Arthur de Greef, Piano
Four Red Seal Records with album and descriptive booklet, recorded in England. $6.75.

The Fifth Symphony in C Minor
Royal Albert Hall Orchestra,
Four Red Seal Records with album and descriptive booklet, recorded in England. $6.75.

Mendelssohn • • •
Midsummer Night's Dream
San Francisco Symphony Orchestra
Four Red Seal Records with album and descriptive booklet. $10.75.

Rimsky-Korsakow • • •
Scheherazade
Philadelphia Symphony Orchestra
Five Red Seal Records with album and descriptive booklet, $13.00.

Stravinsky • • •
The Fire-Bird
Philadelphia Symphony Orchestra
Three Red Seal Records with descriptive booklet, price $7.50.

Tschaikowsky • • •
Nutcracker Suite
Philadelphia Symphony Orchestra
Three Red Seal Records with album and descriptive booklet. $8.25.

Schubert • • •
Symphony No. 7 in C Major
London Symphony Orchestra
Six Red Seal Records with album and descriptive booklet, recorded in England. $9.75.

Dvorak • • •
Quartet in F Major ("American")
Budapest String Quartet (Hauser-Pogany-Ipolyi-Son)
Three Red Seal Records with album and descriptive booklet, recorded in Europe. $5.00.

Franck • •
Symphony in D Minor
Philadelphia Symphony Orchestra
Six Red Seal Records with album, descriptive booklet and record containing spoken outline of themes by Leopold Stokowski, Director, $14.00.

Stephen Foster's Melodies •
in a beautiful album of four Victor Red Seal Records, with descriptive material, with famous soloists, chorus, and modern orchestral arrangements by Nathaniel Shilkret, $6.75.

—or your own selection of Victor Records collected in an album

Obtainable from "His Master's Voice" dealers

Victor Talking Machine Co. of Canada, Limited, Montreal

HIS MASTER'S VOICE

HEINTZMAN & CO. Orthophonic and Record Dealers
Royal Bank Building George and Hunter Sts.

E. V. WARNE,
We are George Street Representatives for Orthophonics and Records, 325 George Street.

Gifts that make Xmas last all Year

PRACTICAL GIFTS LIKE THESE ARE NOT SOON FORGOTTEN AS THEY MAKE CHRISTMAS CHEER LAST FROM YEAR TO YEAR!

FOR MOTHER

Electric Irons	$2.50 and $3.50
Electric Toasters	$2.00 and $4.75
Silverware	$1.50 and Up
Carvers	$2.50 to $6.50
Stainless Knives	$2.75 to $6.00
Floor Polishers	$3.00
Food Choppers	$1.50 to $3.75
Scissors	50c to $1.60
Tea Pots	45c to $2.15
Tea Kettles	85c to $3.25

Aluminum and Sunny Blue Enamelled Kitchen Utensils.

FOR SISTER

Silverware	$1.50 and Up
Embroidery Scissors	50c to 75c
Pen Knives	25c to $1.25
Neck Clippers	$1.15 to $2.25
Skates	$1.25 to $2.50
Sleighs	40c to $2.50

Kitchenware for Hope Chest is always appreciated. Give her Sunny Blue Ware.

FOR FATHER

Pocket Knives	50c to $1.85
Alarm Clocks	$1.15 to $5.50
Flashlights	85c to $2.50
Razors	$1.00 to $5.00
Shaving Brushes	25c to $1.25
Razor Strops	60c to $2.25
Razor Hones	50c to $1.00
Hair Clippers	$1.15 to $2.25
Barbers' Shears	75c and $1.25
Tools	25c and Up

FOR BABY

Childs' Sets—
Plate and Cup ..... 50c and 95c
Knife, Fork and Spoon 50c and $1.00

FOR BROTHER

Skates	$1.25 to $3.50
Hockey Sticks	15c to $1.25
Sleighs	40c to $2.50
Jack Knives	25c to $1.85
Safety Razors	$1.00 to $5.00
Watches	$1.75 to $2.50
Flashlights	85c to $2.50
Tools	25c and Up

Browns' Hardware
GIVE PRACTICAL GIFTS THIS CHRISTMAS!
171 SIMCOE STREET
Buy at Browns' and Bank the Balance.

DOMINION TARIFF BOARD HEARS COAL PROBLEM ARGUED

Recommendation Will be Reflected in Next Federal Budget.

DEMANDS OF OPERATORS

United States Tariff on Soft Coal is Reciprocal—Want Duty Removed.

OTTAWA, Ont., Dec 14 (By The Canadian Press).—The Dominion's position in respect to its coal industries has been the subject of a great deal of consideration by various governing bodies of the Dominion during the present year. The most extensive coal fields are found in Nova Scotia, Alberta and British Columbia. This means a long haul to supply the more thickly settled provinces of Ontario and Quebec should a policy be finally adopted of using Canadian coal to a much greater extent in the future.

At present the larger portion of coal used in Central Canada is imported from the United States. Latest statistics show that out of a total annual importation of 14,165,000 tons of bituminous coal, 13,960,000 tons come from the United States. There is a duty of 50 cents a ton on this variety of coal into Canada but the duty is returnable if the coal is converted into coke for metallurgical and certain other purposes. Government figures reveal that the annual drawback is approximately $750,000; indicating that about 1,500,000 tons are imported to the Dominion for this purpose. There is no duty on anthracite coal.

The duty on bituminous coal has caused considerable clash of interests and it is with this that the tariff board has been wrestling for some time.

The United States' tariff on soft coal is reciprocal. It provides that the tariff on coal from Canada shall be the same as the duty placed on United States coal coming into this country. As a result, Fernie (B. C.) mine operators have agitated for the removal of the duty so that they might have an open market in the Pacific coast states. Alberta interests want the duty to remain as it is because they are that an open door policy would cause them to lose some of their markets on the prairies to United States coal. Nova Scotia also is opposed to any lowering of the rate.

Tariff Reciprocal.

The United States' reciprocal tariff, however, does not take into account the drawback allowed in Canada. All Canadian bituminous going across the border is assessed a 50-cent duty whether or not it is to be converted into coke.

Owners of the Nova Scotia mines point out that the present tariff gives them no protection at all where the coal is brought in to be converted into coke for metallurgical purposes. They have asked that they be recompensed for this loss of protection by being given a bonus of 50 cents a ton when they produce coke that comes into competition with the imported product from which a drawback has been obtained. Canadian gas companies also insist that they are not being fairly treated because they have to pay a duty on their coal and yet the coke they produce as a by-product enters into competition with coke on which no duty has been paid.

The Tariff Board have heard all the interests who have submitted lengthy briefs and will advise the Department of Finance concerning its recommendation. This advice is not made public and will only be reflected in the budget submitted at the next session of the Dominion Parliament.

The use of domestic bituminous coal, however, is increasing in spite of the vast distances which it must be hauled. There were heavy shipments of Nova Scotia coal to Montreal and other points along the St. Lawrence this year. Then there was the special rate, assumed to be the "out-of-pocket" costs of bringing Alberta coal to Ontario for three months during the summer. The success of this experiment is now being considered by the Fuel Board.

MARKET GRADES ARE EXPLAINED

Some Confusion Regarding Toledo Seed Exchange—Very Little in Top Classes.

HEAVY DOCKAGE ON FIRST.

Some confusion exists in the country apparently regarding clover seed grades. Quotations appear side by side in the same newspaper which vary several dollars in the price of No. 1. Buying prices are invariably much lower than those which are asked for recleaned Government grade seed later on in the season. Toledo quotations are away out of line with those offered in this country. But if all seed was reduced to a common basis of purity from weed seeds and of color, seedsmen maintain that there is practically no difference in the prices quoted.

Take, for instance, the price offered on the Toledo exchange. This market, it is pointed out by both seedsmen in United States as well as in Canada, does a very limited business, and the prices quoted, unless they state specifically, are offered for a very high grade of seed only. In alsike, for Toledo Prime purity must run 98.75 per cent or better. Like No. 1 under the Canadian Act this is a very high grade, so high, in fact, that last year but a few hundred bags from the total crop produced in United States could be cleaned up to reach it. One big seedsman operating in Eastern Canada states that he has not seen any alsike this year which could possibly be brought up to grade Toledo Prime and only a few bags from a very small district a year ago.

From quotations offered at Toledo must be subtracted $2.40 for duty and about 40 cents per bushel freight from Canadian points. Ontario quotations at the present time are based on buying grades of purities varying from 90 to 95 per cent. Very little of this seed even with dockage running around 15 per cent could be brought up to grade with Toledo Prime or Canadian No. 1 and much of it can only find a market by being exported to Europe in competition with a fair crop of better quality there. Color requirements, too, are very strict in regard to Toledo Prime and there has been so much weather damage in this country this year that little if any of the present crop can be brought up to these requirements. Modern seed cleaning machinery will take out practically all the sand, chaff and other foreign material in clover seed, and it will also take out most of the weed seed and small clover seeds, but it cannot remove off-color seeds as these are the same weight and size as the ones with good color. There is a very large percentage of off-color seed this year and consequently where color requirements are strict, as is the case with Toledo, it will be impossible to bring any considerable quantity of the present crop up to grade Toledo Prime.

Indeed, there is a very general feeling among men familiar with the seed business that the top grades in Canada as well as Toledo Prime are too high to be practical and the establishment of these very high grades is really defeating the purpose for which they were intended. There is so much cleaning and consequent dockage in preparing seed to grade high under the present standards and so much loss from lots which it is physically impossible to clean up to meet these grades that the price of Government grade seed is very high and only a fraction of the crop can be brought up to the standard required for legal selling in Canada. On account of this high price and scarcity many farmers feel that they cannot afford to use this graded seed and are tempted to buy ungraded, dirty seed at a low price "over the fence" from a neighbor. In not a few cases these ungraded lots, which are sold in defiance of the Canadian seed laws, have been rejected by seed buyers who, realizing that the same could not be brought up to the Government grades and knowing that they cannot resell anything which does not come up to those grades, refuse to handle them. It was this "over the fence" buying which was blamed for much of the rapid spread of weeds in Canada at the present time by members of the Seed Advisory Board at their recent meeting in Ottawa.

READ THE WANT ADS.

GRAIN TERMINAL IS ON HISTORIC GROUND

Party of Rebels Resisted Regulars and Killed 15 Officers and Men.

BROCKVILLE, Dec. 14 (By The Canadian Press).—Historic ground will be covered by the Great Lakes Grain Terminal that is to be established by the Dominion Government below Prescott for use after the completion of the Welland Ship Canal. The territory that is to be expropriated by the Government for the terminal has a frontage of approximately two miles on the St. Lawrence and extends from Windmill Point to the creek passing through the hamlet of Johnstown.

It was at the former spot on the river-front that a party of rebels who had crossed the river during the Rebellion of 1837 resisted siege on the part of regulars and militia units, who lost 15 officers and men before the garrison of the old mill (originally erected by a West Indian merchant named Hughes) capitulated. The windmill, still standing and now used as a lighthouse, has been suitably marked by the Historic Sites and Monuments Board. Farther east, the same body has marked the site of British batteries which were set up in 1761 by the expedition under the command of Jeffrey, Lord Amherst, to effect the reduction of the French stronghold, Fort Levis, which had been established upon an island opposite. The surrender of Fort Levis to the British expedition marked the passing of French dominion over the Upper St. Lawrence.

"A Stopping-place."

In pioneer days, Johnstown was known to the voyageurs as "La Galette" and formed a stopping-point after the long and arduous ascent of the St. Lawrence rapids. It was there that Simcoe received a vociferous greeting from the half-pay Loyalist officers upon his arrival in Upper Canada to assume its government, and it was there, too, that the first "capital" of the eastern part of the province was set up. Up to 1808 Johnstown was the administrative centre of all of the territory lying between the Ottawa and the St. Lawrence. Frame buildings—all trace of which has long since disappeared—were erected to serve as court-house and jail wrongdoers, sometimes for the most trivial offences, were occasionally exhibited in the stocks or the pillory for the edification and education of their fellow-citizens. The place was laid out and occupied as a town-site, but after Brockville (then Elizabethtown) had chosen as the "capital" of the Johnstown district, the buildings gradually disappeared and practically every trace of Johnstown's original grandeur has vanished. Where the court-house and jail stood is now devoted to the accommodation of summer cottages, and the coat-of-arms which once adorned the former building is now erected over the judge's bench in the Court House in Brockville.

"THE IDEAL CHRISTMAS GIFT"

A

Stromberg-Carlson RADIO

ATTRACTIVELY PRICED

There is Nothing Finer Than a Stromberg Carlson

No. 636 Stromberg-Carlson Art Console, without Tubes or Cone Speaker, $300.00.

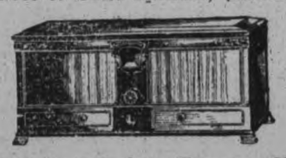

No. 635 Stromberg-Carlson Treasure Chest, without Tubes or Cone Speaker, $235.00.

WATSON

Tire and Radio Supply Co.

446 GEORGE ST. - PHONE 968

Peterboro's Largest Tire Dealer.

3d-14,18,21

McLagan-Erla RADIO

ELECTRIC or BATTERY OPERATED

Model C-53 Battery Only

Model E-54

The OLYMPIAN

The LAURENTIAN

The ACADIAN

The ELECTRAPHON All-Electric Combination Radio and Phonograph

Tonal Excellence—Performance—Beauty of Cabinet

These qualities precede the question of price in the purchase of radio this year.

When you do consider price, however, and weigh the merits of McLagan-Erla Radio, in tone quality, performing ability, and cabinet beauty, you instantly appreciate the dollar for dollar value represented and recognize in McLagan-Erla radio that is outstanding in this year's numerous offerings.

Then as a guarantee of satisfaction there are the reputations of the organizations responsible for its creation and production.

A comprehensive range of models, electric or battery operated, ranging in price from $80.00 to $485.00.

Any McLagan-Erla dealer will be pleased to show the line and demonstrate the various models.

BEFORE YOU INVEST IN RADIO—

INVESTIGATE McLAGAN-ERLA

E. F. BROWNING, Agent

414 WATER STREET Phone 1588

McLagan-Erla Limited Stratford, Canada.

Factory to Home Store

Solve the Gift Problem With Good Furniture

It is a Gift that always carries the very utmost in satisfaction and lasts a lifetime. Yet our prices are consistently low, and the values astonishingly high.

CUSHIONS

In square, oblong, bolster, crescent and fan shapes. All filled with pure kapoc. Covered in plain silks, silk velour, figured tapestry, stripe taffetas, etc. Priced from, each .....

$4.00 to $10.00

BOOK-ENDS

In solid walnut; also metal in polychrome finish. Several subjects—The Gleaners, Ship Model, Camel and Horses. Specially priced at, pair..... $3.00

CEDAR CHESTS

Made from genuine Tennessee red cedar, natural finish. Copper binding. In the following sizes:

39-inch at, each $11.75
42-inch at, each $14.95
45-inch at, each $18.75
48-inch at, each $22.25

WALNUT CHESTS

Solid walnut, lined with red cedar. A splendid range of new designs. Priced at, from, each .....

$21.75 to $45.00

BOUDOIR LAMPS

Standards in polychrome, walnut, china and metal. Shades of silk, glass and parchment. Priced at .....

$2.95 to $5.00

TABLE LAMPS

Standards in walnut, polychrome, metal and vase. Shades of silk, parchment, glass and crystaline. Priced at .....

$6.50 to $25.00

FLOOR LAMPS

Standards have double lights, in polychrome, walnut and metal. Shades in silk, mica and Spanish vellum. Fringes in beaded or silk effects. Prices .....

$10.75 to $30.00

BRIDGE LAMPS

Standards in polychrome, walnut and metal. Shades of silk, parchment and crystalline, with silk or beaded fringes. Priced at .....

$7.75 to $14.50

CUSHION COVERS

In plain velvet with design in gold. Lined with good quality sateen. All ready to put on form. About 50 of these left. Regular value, $3.00. Each. 75c

PICTURES

The largest showing we have yet had. Copies of the old masters' subjects—Boy and Rabbit, Hope, Simplicity, Innocence, Blue Boy, Avenue of Trees, After the Bath, Dutch Mill, The Doctor; also large selection of English scenes and marine subjects. Priced at .....

39c, 49c, 59c, $1.00, $2.00, $2.25 and $3.00

SMOKERS

Large selection of walnut and metal in polychrome finish, in different styles—some have drawer and cupboard space and all are completely equipped. Priced at, from, each .....

$1.50 to $15.00

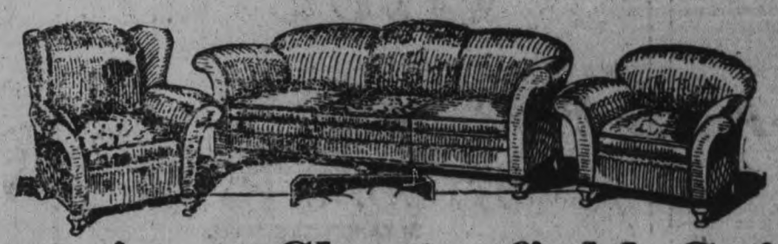

Luxurious Chesterfield Suites

All Specially Priced for Christmas Selling

Each Suite consists of Three Pieces—Chesterfield, Arm Chair and Wing Chair, and they all have reversible cushions.

1 Suite only, velour covering. Regular $150.00, for..... $89.00

1 Suite only, jacquard velour covering. Regular $165.00, for..... $123.00

1 Suite only, plain mohair covering. Regular $200.00, for..... $159.00

2 Suites only, plain mohair covering. Regular $235.00, for..... $189.00

1 Suite only, Snyder's Sani-Bilt, mohair covering. Regular $210.00, for..... $169.00

1 Suite only, Snyder's Sani-Bilt, mohair covering. Regular $250.00, for..... $195.00

2 Suites only, wine shade mohair covering. Regular $350.00, for..... $275.00

$20.00 Down Will Deliver Any of These Suites

KINDERGARTEN SETS

Table and 2 Chairs. Strongly made, in red and natural finish. Special at, per set..... $2.50

KINDERGARTEN SETS

Enamelled in grey or blue, with fancy transfers on top of Table. Special at, per set..... $4.25

CHESTERFIELD TABLES

48 inches long. Walnut tops with birch bases; also solid walnut. Some have book troughs at bottom. Priced at, each .....

$10.50 $16.50 $19.50 $25.00

FIBRE LIVING ROOM SUITE

One only. 3 pieces—Divan, Arm Chair and Arm Rocker. Automobile seats. Upholstered in attractive English chintz. Cafe au lait frames. Regular price, $39.50, for..... $29.75

OCCASIONAL CHAIRS

Seats in plain mohair, figured on backs. Solid walnut frames. Priced at, each ...

$18.75 $22.50 $25.00

CHESTERFIELD END TABLES

Solid walnut. Oval shaped top, with book trough on bottom. Regular price, $10.50, for..... $7.50

AT VERY SPECIAL PRICE

SPINET DESKS

Solid walnut, Queen Anne design. Large writing bed, drawer and compartments for stationery. Regular price, $45.00, for..... $37.50

CANDLE STICKS

Solid walnut, neat designs, felt bottoms and brass caps. 5 and 7 inches high. Per pair .....

$1.75 and $3.00

COUCH THROWS

Silk Velvet, in rich rose shades. Design copied from rare old silk Persian rug—the animal design. The original is in museum at Leipsic. Two sizes:

Size 59 x 79 inches, for, each..... $12.75

Size 59 x 106 inches, for, each..... $18.75

RADIO TABLES

Several styles to choose from, in walnut and two-tone finishes. All have compartments for batteries. Priced at, each ....

$9.75 $13.50 $16.50

GRANDFATHER'S CLOCK

One only. Beautiful solid walnut case, round shape top, 3 weights, rich Westminster chimes, 3 bevelled plate glasses in door. We imported direct from Germany. See window. Regular sold, $175.00. Reduced to $99.00

A small deposit will hold any article till Christmas

McBride & Franks

Phone 2069

224 CHARLOTTE STREET

SEE OTHER ITEMS ON BACK OF THIS PAGE

AT HALL'S

SEE OTHER ITEMS ON BACK OF THIS PAGE

The store of the Christmas Spirit

IF YOU SEE THESE COATS YOU'LL WANT ONE AT 29.50

Beautifully made Coats of smooth surfaced broadcloth, soft suedines and similar fashionable fabric. Warmly trimmed with warm shawl or new paquin collars and fur cuffs. Each garment is worth anywhere from $35.00 to $45.00, and represents truly remarkable value at the reduced price.

Silver Sheen and Jersey Frocks — $12.90

Each garment is carefully tailored from fine good quality wool or silk and wool jersey. The lot includes many one and two-piece styles, showing many of the best colourings for serviceable Fall and Winter wear.

Dainty Kimonas

OF ENGLISH CREPE

Good looking, good wearing, good washing Kimonas in blue, rose, green, mauve, etc. All trimmed with fine silk embroidery and applique work. Price..... $5.75

Sale of New Millinery

$2.98

Over 50 Hats—a display consisting of a number of the best shapes, in all colours and a variety of fashionable materials. Saturday, $2.98

AMERICAN SILK LINGERIE

BLOOMERS STEP-INS — GOWNS FRENCH PANTIES — CHEMISES SLIPS

$1.49 to $2.50

The daintiest of dainty garments, in such favoured shades as peach, pink, maize, light green, mauve, etc. Trimmed with narrow lace edgings and fancy appliques in light colourings.

---AND FOR MEN

FINE BROADCLOTH SHIRTS

IN FANCY GIFT BOXES

$1.98

They are made from the finest, softest and best of real English mercerized broadcloth and come in a number of the newest fancy striped designs, as well as in white and some plain colourings. Sizes 14 to 17.

Women's Dainty Voile Lingerie - 98c

A special Sale offering for Saturday of beautifully made Gowns, Chemises and Step-In Sets of fine voile, trimmed with lace or bands of contrasting colour. These come in peach, pink, mauve, pale blue and light green.

WHITE SILK SCARFS

98c

Good wearing Scarfs of white fugi silk, made in useful size and finished with hemstitched ends.

LINED MOCHA GLOVES

$1.49

Warm Wool Lined Gloves, made from selected heavy, good wearing skins, in a serviceable tan shade.

MEN'S WOOL SCARFS

$1.49

These are finely woven, imported Scarfs, patterned with fancy plaids in a variety of becoming colour combinations.

Silk and Wool Socks

PLAIN COLOURS AND FANCIES

49c

Don't judge these Socks by the price, for in spite of the low figure at which we offer them you will find that in appearance, wear and comfort they measure up to the standard of those for which you have paid twice as much.

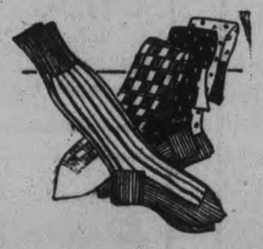

Silk Crepe Chemise

A collection of pretty garments in many colours, originally sold at prices from $5.00 to $6.50. Saturday at..... $3.25

Fine Voile Gowns

Tastefully trimmed garments, made from the finest of French voiles, dyed in a variety of dainty colourings, and offered at, each..... $2.75

Dainty Gift Pyjamas

OF FUGI, VOILE OR FLOWERED NAINSOOK

Any woman would be delighted to receive one of these beautiful garments, suitable packed in colourful Christmas gift box, as a seasonably remembrance. Your choice of many designs and colours at..... $4.50

Rubber Tea Aprons

Of strong, good wearing Gum Rubber in bright colours, and trimmed with contrasting bands, pockets and appliques... 98c

Children's Aprons

In three good styles, of rubber or durable rubber fabric, in a good variety of suitable colours for the little folks..... 59c

Christmas Handkerchiefs

5 for $1

Women's All-Linen Handkerchiefs, Lace Trimmed Handkerchiefs and daintily patterned Cambric Handkerchiefs. The group includes whites and a number of light and bright colourings. Some hemstitched, some with prettily embroidered designs in corners. All made to sell for much more.

CHILDREN'S FANCY HANDKERCHIEFS - - - - 5c

Fancy Handkerchiefs for the kiddies. White and coloured grounds, with animals, figures and bird designs in pretty shades.

Men's Silk Ties

In gift boxes.

49c

MEN'S CAMBRIC HANDKERCHIEFS - - - 7c

Men's Full Sized Handkerchiefs of strong white cambric, finished with narrow hem. On Sale Saturday.

WOMEN'S HANDKERCHIEFS - - - 6c

In a number of pretty colours and in white. A useful Handkerchief for general use. On Sale Saturday.

RICHARD HALL Limited

ENTERTAINMENT FOR YOUNG CHILDREN

Christmas Concert To Be Held For Kiddies of C.G.E. Employees.

Consistent with the splendid work and rapid progress made by the Social and Athletic Club of the Canadian General Electric Company, Limited, during the past year is the Christmas entertainment which is to be held for the kiddies of all members of the above club at the Canadian Legion Hall Murray street on Saturday, December 22nd at 2 in the afternoon from two to four o'clock.

An immense Christmas tree has been procured and is to be set up in the main auditorium at the base of a huge chimney which has also been erected and out of which Santa Claus intends to emerge, and will present each child present with a gift and also with oranges and candy.

Prior to the coming of Santa will be held a vaudeville performance that undoubtedly will be very entertaining for the younger set. Immediately after this the children will be formed into lines, single file, and are to parade past the Christmas tree receiving their presents from Santa himself.

After many weeks of careful planning the several committees responsible for the program feel certain that their efforts will result in a perfect Christmas Party and parents may rest assured that every possible precaution has been taken to insure the safety of the children, for the purpose of preserving order and to keep a watchful eye over the gathering, there will be several firemen on duty in the hall and a special safety committee composed of C.G.E. employees.

Every employee who is a club member and who has any child under high school age should give the names of the children at an early date to the zone representative who in turn will hand over the list to the secretary, Neil Porter, so that he may have a sufficient number of admission tickets made out to be distributed among the employees.

The members in charge of the different committees are as follows:—Messrs. Cairns and E. Hardy, property; Bob Batley, Fruit and candy; F. Robinson and Bill Bennett, Safety and Check Room; Neil Porter, J. Pilling and I. McRae, Gifts; N. Porter, H. Bannon and J. Middleton, Packing and Wrapping.

SOCIAL EVENING IS GREATLY ENJOYED

Knox Young People's Society Hold Debate On Tuesday Night.

On Tuesday evening the Young People's Society of Knox church held a social gathering. The principal feature of the program was a debate: "Resolved, that women are better financial managers then men." The affirmative side was ably led by Miss Muriel Benson with the Misses Marion Hill, Mary Pollock and Marion McCannon assisting. Mr. George Wallace led the negative side with Messrs. J. Donaldson, Bob Allan and Stevenson assisting. The Judges, Rev. William McDonald, Mr. A. McKenzie and Mrs. John Bradbury decided in favor of the negative.

A newspaper was prepared by the audience, each department being taken in charge by a group of young people. The reading of the "news" caused much merriment.

Refreshments were served after which Rev. Wm. McDonald gave a short address.

East Emily

EAST EMILY, Dec. 14 (Examiner Correspondence).—Mr. and Mrs. Robert McConnell motored to Toronto and spent the week-end with the latter's brother, Mr. and Mrs. Percy Sanderson.

The Bethel Sunday school will hold their annual Christmas tree and concert in the basement of the church on Thursday evening, Dec. 20.

Mr. and Mrs. Roy Cullis were business visitors to Peterborough last Saturday.

Mr. and Mrs. S. Connell of Fairmount were guests at the home of Mr. and Mrs. Ira Switzer on Sunday.

Mr. and Mrs. D. J. Hunter of Cavanville were visitors at the home of their daughter, Mrs. Vincent Fee on Wednesday.

Mrs. Oswald Ruth was a visitor to Peterborough on Tuesday.

Mr. and Mrs. Joseph Smith from Dunsford spent Sunday visiting at the home of Mr. and Mrs. Samuel Fee.

Mr. and Mrs. William Faux of Peterborough spent Sunday visiting with Mr. and Mrs. Samuel Fee.

Mr. and Mrs. Welly Lowes of Peterborough were visiting friends in East Emily last Sunday.

Mr. and Mrs. Lorne Wilson and children of Peterborough spent Sunday visiting with Mr. and Mrs. Walter Moncrief.

Mr. T. Magee of Lindsay was a business visitor in this district on Sunday.

Mr. and Mrs. Harry Deyell were business visitors to Peterborough last Saturday.

The members of the Ladies' Aid Society of Bethel United Church met at the home of Mrs. Albert Ruth last Wednesday evening. Nearly all the ladies were present as the meeting was for the purpose of appointing the officers for the New Year.

They are as follows: President, Mrs. Evans Storey; vice-president, Mrs. Albert Ruth; treasurer, Mrs. Harry Jackson; secretary, Mrs. Milton Sherin.

A very pleasant evening was spent, after which dainty refreshments were served by the hostess.

The smallest needles are made from wire .0085 inch in diameter and 1000 of them weigh less than a quarter of an ounce.

FUTURE DEPENDS ON HEALTHFUL VIGOR

Situation Among Eskimos is Reported to be Most Gratifying.

NORTH SYDNEY, N.S., December 13. — The future of the Eskimo race in Canada's Eastern Arctic islands will to a large extent depend upon the continued healthful vigor of the eighteen hundred natives of Baffin Island, in the opinion of members of the Dominion's 1928 expedition to the posts in the northern archipelago. The expedition returned here recently aboard the steamer Beothic.

The situation on Baffin Island was reported to be most gratifying. The general health of the Eskimos there is very good. An epidemic among children occurred during the winter in the native settlement around Frobisher Bay, and thirty-five deaths resulted, mostly to children under five years of age. The outbreak had passed when the Beothic called at Lake Harbor, the nearest post, and the natives were in excellent health and spirits. Practically all the native settlements on Baffin Island were visited by members of the various Royal Canadian Mounted Police detachments during their patrols, and the natives were reported as a uniformly fine type, well nourished, generally free from disease, and contented. The few cases of destitution for which relief had to be provided during the winter were those of aged persons.

Animals Plentiful.

Food animals were plentiful, seal and walrus abounding. The fur catch was reported as small, but this apparently did not affect the natives detrimentally.

The 1928 patrol of the Arctic islands was successful and satisfactory reports were brought back from the north. All of the posts were visited and re-provisioned, and considerable scientific and other data was collected.

As expected, Bache Peninsula was not reached, but supplies were landed near-by for removal by dog-sled or power boat. When a post was established at this isolated point, officials of the Department of the Interior considered the work could be carried on if a supply ship was successful in visiting the post every second year. The Beothic has been able to reach its vicinity each year since its establishment, sailing into the port last year and forcing her way to within a short distance of the objective this year. If Smith Sound ever closed with ice, the officers and natives on Bache Peninsula would not suffer, as the post has a reserve supply of coal and provisions sufficient for three years.

Weather conditions during the voyage of the Beothic were much better than during the 1927 patrol. The only trouble experienced was when the expedition was in the vicinity of Bache Peninsula, Canada's farthest northern outpost.

An enthusiastic welcome was given the personnel of the Beothic when she arrived at Godhavn, Greenland on the morning of July 26. The local parliament was adjourned, and in the absence of the Governor, the visitors were the guests of the Acting Governor and other Danish officials.

CAVAN.

(Examiner Correspondence)

CAVAN, Dec. 13.—Miss Mary Carley has returned to her home in Toronto after a few days' visit with Miss Cora Braithwaite.

Mr. James Douglas was a business viitor to Cobourg on Tuesday.

Mr. and Mrs. Richard Vance, of Bethany, visited the latter's sister Mrs. Edgar Faills.

Messrs. L. H. Winslow and B. Sharpe were business visitors to Cobourg on Tuesday.

Mrs. E. Faills was a visitor to Cobourg on Sunday.

A wind blowing at 75 miles an hour produces a pressure of 22 pounds per square foot on a tall building.

A Strength-building Food For Feeble People

SCOTT'S EMULSION

Rich In All Cod-liver Oil Vitamins

Scott & Bowne, Toronto, Ont. 28-22

Hall's Bridge

(Examiner Correspondence.)

HALL'S BRIDGE, Dec. 13.—Rev. Mr. Hewston of Lakehurst was in Hall's Bridge on Tuesday, the guest of Mrs. Harry Shearer.

There is much illness in and around Hall's Bridge with pneumonia and gastric influenza being the most prevalent. Among those who are ill are Mrs. Roland Stockdale, Mrs. Weir, Miss M. Weir, Mrs. Robert Fawcett.

Miss Janet Weir of Collingwood, Ont., has returned to her home in Hall's Bridge to care for her mother, who is ill.

Mr. and Mrs. Bruce Hall were in Peterborough on Monday.

Action Of Chief Is Protested By Men

LONDON, Ont., December 13. — The members of the Policemen's Union in this city are threatening to call a meeting to consider the action of Police Chief Birrell in appointing a certain policeman to the detective force and allegedly overlooking the rules of seniority. It is alleged that some time ago the Chief promised to have the matter threshed out at a meeting of the Police Commission and that this meeting has not been held.

A "woffler" is a man who repairs scales and weighing machines.

THE TRAGEDY OF MANY LIVES IS CONSTIPATION

Guard against it in time

This evil scourge ruins thousands of promising men and women. It saps vigor. It kills initiative. It wrecks health and happiness. Sleepless nights, dragging feet, headaches, pain-dulled eyes, follow in its wake. Frequently it leads to lasting and serious disease.

Yet there is safe, prompt relief. Kellogg's ALL-BRAN is guaranteed to relieve constipation. To surely prevent it, ALL-BRAN is 100% bran—100% effective. Doctors recommend it. Two tablespoonfuls daily — chronic cases, with every meal.

Don't you agree it is better to cure constipation with this healthful cereal than to try dangerous pills and drugs? Or uncertain part-bran products? Delicious with milk or cream—fruits or honey added. Use it in cooking too. Sprinkle it into soups. Sold by all grocers. Served everywhere. Made by Kellogg in London, Ont.

Kellogg's ALL-BRAN

Give Yardley's this Christmas

No. 93: Gift Set for Men contains: Talc, Shaving Bowl and Lotion - - - - $2.50

No. 83: Gift Set for Ladies contains Lavender Water, Soap and Face Powder - - - - $2.25

Other Men's Sets:

No. 74: Gift Set for Men contains Talc, Shaving Stick and Lotion - - - - - - - - - - $2.00

No. 76: Gift Set for Men contains Talc, Shaving Stick, Lotion, Soap and Brilliantine - - - - $3.00

Other Ladies' Sets:

No. 94: Gift Set for Ladies contains Bath Crystals and Soap - $1.50

No. 85: Gift Set for Ladies contains Soap, Dusting Powder and Bath Crystals - - - - - - - $3.75

No. 84: Gift Set for Ladies contains Lavender Water, Soap, Face Powder, Sachet and Talc - - $5.00

No. 898: Gift Set for Ladies contains Lavender Water, Soap, Face Powder, Talc and Bath Salt Tablets - - - - - - - - $5.50

At all leading Druggists and Department Stores

YARDLEY, 8 NEW BOND ST., LONDON, ENG.

CANADA: 358-62 Adelaide St. West, Toronto

U. S. A.: 15 Madison Square, New York

AT HALL'S

The store of Practical Gifts

Our store is filled with all kinds of merchandise carefully bought at the best prices and in such variety that we feel a visit to Hall's will go a long way towards solving your Christmas Gift troubles. We rather pride ourselves on the splendid array of items of real use at sensible, medium prices.

ON THE BACK OF THIS PAGE
You'll find advertised many other items attractive to help solve the Christmas Gift Problem

MaderiaCloths

Each Cloth is worth about twice what we ask for it. Measuring about 36 by 36 inches. They come in both round and square shapes..... **$2.98**

They are finished with scalloped edge and ornamented with the usual fine embroidery and dainty eyelet work. In the 45-inch round shape only they are on Sale at..... **$4.50**

UMBRELLAS

ALWAYS USEFUL

Novel Umbrellas with crook or plain handles. Made with strong steel frame and covered with silk Gloria top. Nicely packed in Christmas gift box. Each..... **$2.98**

JEWELRY

SPECIALLY PRICED

An attractive showing of White and Brightly Coloured Brooches, Bracelets, Earrings and Pearl Chokers. Every piece worth more, but costs you Saturday, only..... **59c**

BEDSPREADS

OF RAYON SILK

Attractive Spreads, strongly made and prettily patterned with fancy flower and wide striped designs. Rose, blue, gold, green and mauve.... **$4.95**

HANDKERCHIEFS

WHITE AND COLOURS

Of both linen and fine cambric, decorated with fancy edges, pretty printed designs; some with dainty embroidered corners. Each at..... **15c**

Turk. Towels

Good drying Towels, made with heavily napped surface and with fancy ends in good colours of blue, rose, gold, etc. Each..... **69c**

Linen Towels

Fine Irish Linen Huck Towels, ornamented with prettily damasked pattern and with hemmed ends. These always make acceptable gifts. Each..... **49c**

Fine Linen Guest Towels

A line of Towels of exceptional quality which should regularly sell at 69c. Here's your chance to buy them for Christmas gifts at, each..... **49c**

Kenwood Blankets

These cozy, colourful Satin Down Blankets are always in stock in the two sizes. The smaller 64 x 84-inch size is much in demand and sells at..... **$8.75**

Flannelette Blankets

Always in demand and always in stock in both grey and cream, in the double-bed size, at, per pair... **$1.98**

Costume Jewelry

IN BEAUTIFUL COLOURS

These unique, tastefully coloured and artistically designed Necklets, Rings, Brooches, Earrings, Pendants and Bracelets are made in Czecho-Slavakia. Each..... **$1.50**

Men's Handkerchiefs

OF JAPANESE SILK

Some in plain colours, others patterned in various striped and fancy designs and edged with plain borders. These sell at..... **50c**

Bridge Cloths

OF IRISH LINEN

They measure about 36 inches across and are made from good oyster linen, ornamented with fancy borders in green, blue, rose, gold or mauve. Each..... **98c**

KimonaSatins

Yard-wide Satins of good weight, in black, gold, rose, green, blue, mauve, grey, sand, bright blue, wine, and several other good colourings. Special, yard. **89c**

Fancy Satins

Of finer quality than the above. Patterned with futurist designs on grounds of black, blue, rose and pink. Per yard..... **$1.95**

Fine Quality CrepedeChine

A real Swiss Crepe de Chene in a good weight for either dresses, lingerie or kimonas. Here in black and all colours, 36 inches in width. Worth $2.00 and $2.25, for..... **$1.69**

Black Duchess

A 36-inch, heavy quality Duchess with bright smooth surface. This, in spite of its low price, is an ideal cloth for dresses, linings, kimonas, etc. On Sale.... **98c**

Satin Cantons

For afternoon, evening or general wear, 36 inches wide. Black, sand, Copen, blue, green, brown, navy and other good colours. Yard. **$2.95**

GIFT SUGGESTIONS

Fabric Gloves..... **59c**

Good wearing, good looking Gloves in fashionable shades of mode, grey, sand, etc., and in sizes from 6 to 8.

Lined Cape Gloves.. **1.98**

Warmly lined Capeskin Gloves in a serviceable tan and pretty grey shade, and in sizes from 6 to 8.

Novel Fabric Gloves..... **98c**

A range which includes fancy cuffed, slip-on, two-dome and button styles. Some with outsewn seams and saddle stitching.

Men's Linen Kerchiefs ... **35c**

Beautifully fine Handkerchiefs of real Irish linen. Made with narrow hem and of standard size. A good gift item.

Initialed Kerchiefs ... **25c**

Women's Handkerchiefs of fine linen. Made with narrow hem and neatly embroidered with whatever initial you may require.

Fancy Scarfs..... **1.50**

These colourful Scarfs are made from a good quality of real French georgette and are printed with fancy ends.

Towel Sets..... **89c**

One useful sized Towel, with two Wash Cloths, packed in prettily lithographed fancy Christmas gift box.

52 x 52 Inch Cloths..... **1.29**

Serviceable Cloths in a useful size. Grounds of white oyster linen, patterned with bars of bright colour.

36 x 36 Inch Cloths..... **69c**

Also of fine white oyster linen, decorated with triple striped borders in green, blue, rose, mauve or gold.

Linen Slips..... **1.69**

Well made, hemstitched Slips of real Irish linen. Truly an exceptional value at such a price as this.

Linen Towels..... **85c**

Fine Linen Huck Towels with hemstitched ends, decorated with bars of colour in good shades of rose, gold, green, etc.

Towel Sets..... **49c**

Each box contains one Guest Size Turkish Towel and one Wash Cloth. In pretty shades. A good gift suggestion.

Full Fashioned Hose

$1.95

OF PURE THREAD SILK

You cannot give anyone a more useful gift than one or two pairs of these beautiful, evenly coloured, shimmering All-Silk Stockings. They are made in our own factories, and we pride ourselves upon their finish and evenness of colouring. All sizes.

BLACK
GUNMETAL
WHITE
FLESH
BLUE FOX
TEA ROSE
OPAL MAUVE
CHAMPAGNE
MIRAGE
ATMOSPHERE
SEASAN
BEECHNUT
PLAZA
ETC.

Cashmere Hose

Beautifully made, full-fashioned Pure Cashmere Hose in several of the best colours for Winter wear. They are here in all sizes, are made in our own factories, and sell at, per pair..... **98c**

Full Fashioned Silk Hose

Another Puritan Maid Pure Thread Silk Hose in good quality. All sizes and in a full range of good colours. At, per pair..... **$1.50**

Silk and Wool Stockings

In both plain and ribbed weaves. Colours: black, sand, grey, brown, fawn, etc. In plain or mottled effects. All sizes. Pair. **79c**

Fugi Silks

The real good quality Japanese Fugi in white, black and a splendid assortment of colours, for dresses, lingerie, fancy work, etc. Specially priced at..... **49c**

Children's Hand Sleighs

Strongly made little Sleighs, varnished, decorated with bright red and painted steel runners. A welcome gift for the small boy or girl. Sale price, Saturday..... **25c**

SILVERWARE REDUCED 25%

All Knives, Forks, Spoons, Carving Sets and Fancy Pieces of Silver still remaining in our Gift Shop may be bought at this specially attractive reduction while they last.

Children's Cashmere Hose

In camel, black and in a good beige colour. A strongly made, good wearing Stocking for boys and tomboys. Sizes run from 6 to 9. Grouped to sell at these two prices, according to size..... **39c** and **49c**

Sale of Warm Hose

PLAIN COLOURS AND FANCIES

Plains come in good shades of sand, grey, peach and coating. Fancies are in various colours and are patterned with small checks and lined plaids. All sizes. Per pair..... **59c**

BlanketKimonas

Heavy, warm Wool Kimonas, trimmed with satin and fancy silk cords. A welcome garment for the cold mornings. Price, each..... **$9.50**

Dressed Dolls

With pretty faces, moving eyes and real hair. They measure about 10 inches in length, and are exceptional value at this price... **25c**

Tea Sets

Children's Play Tea Sets, consisting of Tea Pot, Sugar and Cream, Cups, Saucers and Plates. The whole packed in pretty fancy box sells at, per set..... **49c**

Mechanical Trains

Engine, Coal Truck and Coaches, with Station, Tunnel, Signal and good length of Track. An ideal toy for a boy's Christmas gift. Price, complete..... **98c**

Clown Teddies

White Bears, dressed in pink and blue, with peaked cap and frilled neck... **$1.39**

A SATURDAY SPECIAL

Racing Cars at 10c

Each Car is prettily painted in natural colours, and when wound up travels for quite a long time. Only one to be sold to each child.

Doll Beds

Good large Beds, enamelled blue and white. A size for one or two dolls.. **$1.00**

Girls' Toy Sewing Machines

A Fancy Box, Thimble, Scissors, packet of Needles, 6 spools of White and Coloured Thread, and one strongly made Sewing Machine, which actually works and does the sewing for your dolly family. And all selling Saturday for..... **98c**

FACTORY COTTON
36-inch..... **15c**
40-inch..... **19c**

RICHARD HALL LIMITED

WARM FLANNELETTE
27-inch..... **12½c**
35-inch..... **19c**

LEAGUE ELECTS NEW OFFICERS

Miss May Earl Will Head Young People's Organization at Bailieboro.

ENCOURAGING REPORTS

(Examiner Correspondence)

BAILIEBORO, Dec. 14.—Miss May Earl was elected president of the Young Peoples' League by a large vote at the annual meeting of the Y.P.S. in the United Church on Tuesday evening.

The retiring president, Fred Barnard, who has held the office for the past four years, had charge of the devotional period, when a few minutes of silent prayer for the recovery of His Majesty, King George, were offered.

The superintendent of the Sunday School, John Porter presided over the meeting during the election of officers. The reports of the various officers were very encouraging, showing a decided advancement over last year. The report of the president showed a large increase in members, there being approximately sixty on the roll. Every department was thoroughly organized and the various officers had filled their offices to the fullest extent during the past year. The treasurer's report showed a balance on hand of about one hundred and forty dollars, an increase of about ninety dollars over the previous year.

The officers were elected by ballot as follows: Honorary President, Rev. E. Swayne; president, Miss May Earl; vice-president, Joseph Barnard; secretary, Stanley Johnston; treasurer, Norman Earl; organist, Miss Ruth Dawson; assistant organist, Miss L. Ball; first vicepresident, John Porter; second vice-president, Miss L. Earl; third vice-president, Archie Deyell; fourth vice-president, Miss Esther Lang.

The retiring officers are: Fred Barnard, past president; Herbert Dean, past secretary; Mrs. Norman Thompson, convenor of the Missionary Committee and Miss Edna Wallace, organist.

The new executive will be installed in their new offices at next Tuesday's meeting.

RADIO PROGRAM

FRIDAY, DECEMBER 14.

WOR Newark (42.23)

6.00 p.m.—Marcelle Pallet, violinist
6.15 p.m.—Newscasting.
6.20 p.m.—Stage Stuff.
6.30 p.m.—Uncle Don and his Steiff Toy Animals.
7.00 p.m.—Koko, the Eskimo.
7.05 p.m.—Levitow's Commodore Orchestra.
7.30 p.m.—Mrs. Marie D. Kling Presents—
7.59 p.m.—Sessions Chimes.
8.00 p.m.—United Opera Company —"Faust."
9.00 p.m.—True Story Hour.
10.00 p.m.—Then and Now
11.00 p.m.—Tavaness Time.
11.01 p.m.— Newark News—U.P. Bulletins; weather report.
11.05 p.m.—Hotel Astor Orchestra.
11.30 p.m.—Heigh-Ho Orchestra.

WGY Schenectady (379.5)

6.00 p.m.—Stock reports, produce market report, farm forum and news items.
6.29 p.m.—Weather forecast.
6.30 p.m.—Dinner music, Hotel Kenmore (Albany, N.Y.).
7.00 p.m.—Address, "Some Exciting Presidential Campaigns," Part II, by Professor Charles N. Waldron, Department of History, Union College (Schenectady, N.Y.).
7.15 p.m.—Dinner music, Hotel Kenmore (Albany, N.Y.).
7.30 p.m.—General Electric Refrigerator Department program.
8.30 p.m.—Musical program.
9.00 p.m.—An Evening in Paris (New York).
9.30 p.m.—Correct time.
9.30-10.30 p.m.—WGY Players.
10.30-11.00 p.m.—National Broadcasting and Concert Bureau Hour (New York).

CFCA Toronto (357)

6 p.m.—Hudston stocks, news and weather.
6.30 p.m.—Ryrie time.
6.30 p.m.—Musical program sponsored by R. F. Wilks and Co.
7 p.m.—Talk, Hyperopia or Farsight, sponsored by the Superior Optical Co.
7.15 p.m.—Musical program through the courtesy of the Ellis Hosiery Shop.
9 p.m.—Ryrie time.
9 p.m.—Musical program.

CKGW Toronto (312.3)

6.00 p.m.—Mining market report by Homer L. Gibson & Co.
6.15 p.m.—News and weather forecasts.
6.30 p.m.—Musical program.
6.45 p.m.—Musical program by Quality Laundry.
7.00 p.m.—Hamilton By-Product Dinner Orchestra.
8.00 p.m.—Rowntree's Chocolatetown Carnival (chain program).
9.00 p.m.—O'Keefe's Sparklers.
10.00 p.m.—Kroehler Strollers.
11.00 p.m.—Romanelli and His Radio Syncopators.
12.00 p.m.—Late news and Gruen Watch Guild time signals

WJZ New York (394.5)

6.00 p.m.—Wilson's Tipica Orchestra.
6.30 p.m.—Landt Trio.
7.0 0p.m.—Longine's correct time.
7.00 p.m.— Great Moments in History.
7.30 p.m.—Dixie Circus.
8.00 p.m.—Interwoven Entertainers.
8.30 p.m.—Armstrong Quakers.
9.00 p.m.—Wrigley Review.
9.30 p.m.—The Sixteen Singers.
10.00 p.m. — Stromberg-Carlson Sextette.
10.30 p.m.—Longine's correct time.
10.30 p.m.—Fifth Avenu Knights.
11.0 0p.m.—Slumber Music.

WEAF New York (454.3)

6.00 p.m.—Waldorf-Astoria Dinner Music.
7.00 p.m.—Happy Wonder Bakers
7.30 p.m.—Happiness Boys.
8.00 p.m.—Cities Service Concert Orchestra.
9.00 p.m.—An Evening in Paris.
9.30 p.m.—Howard correct time.
9.30 p.m.—Rapid Transit.
10.00 p.m.—National Broadcasting and Concert Bureau Hour.
11.00 p.m.—Hotel St. Regis Concert Orchestra.

Teco Prices Are Cash Prices

TECO STORE

Cash Prices Ought to Be, Have to Be, and ARE Less Than Regularly Available on Credit

Compare Our Values and Assortments

Jolly Old Santa Claus Has a Merry Greeting for His Little Friends!

Visit Him at His Home in the Teco Store

TOYLAND

Dear old Santy—bless his merry old soul—is going to make Saturday a joyful happy day for the children who visit him. Be sure and go to bed early Friday night and then be up with the birdies on Saturday morning so that you can go down to Teco Toyland and have a real chat with Santa. And what fun there is looking at the wonderful things that Santa has brought you—big, golden-haired Dolls for the girls and Carts and Mechanical Toys for the boys—and so many other things that we dare not start mentioning them! Come early and come often on Saturday! Toyland welcomes you—every boy and girl in Peterborough—with a right royal greeting.

Attractive Holiday Boxes of delicious Sweets

Maraschino Cherries

Plump, ruby red cherries resting on a sugar cream foundation, surrounded by a flavorsome syrup and coated with a rich velvety milk chocolate. You'll like this dainty confection. 1-lb. box..... **49c**

Pandora Chocolates

Delicious and tasty Chocolates in ½-lb., 1-lb. and 2-lb. boxes. Lovely assorted flavors and centres. Box..... **30c 60c 1.20**

Eatonia Chocolates

Give her a box of Eatonia Chocolates. There is no question about not liking them. They are beautiful. 1 and 2-lb. boxes ... **50c and $1**

Assorted Chocolates

For gifts a box of these beautiful quality Chocolates will be appreciated. Smartly done up in fancy boxes, 5 lbs. to a box. Each..... **1.39**

Rock Candy

Hard Assorted Rock Candy—a favorite with everybody. A regular Christmas candy. Lb..... **20c**

—Main Floor, Teco Store

Come Early! Come Often! to Toyland

China Tea Set

A real set for the little girl. Good quality china. In the set are 6 Cups, 6 Saucers, Tea Pot and Cream Pitcher. Complete..... **98c**

Kitchen Furniture

A set of miniature Kitchen Furniture pieces, finished in white. Ideal for the doll's home. Complete set..... **$1**

Small Horse

This toy is mounted on wheels. Complete with blanket and saddle. A good toy that will give amusement for hours. Each..... **89c**

Ma-Ma Dolls

Extra large size Ma-Ma Dolls, very neatly dressed, and a good companion for a little girl. Each..... **98c**

—Toyland

Rocking Horses

Good strong Rocking Horses, as illustrated. Complete with saddle, bridle, stirrups and straps. Extra big size. Well made. Each... **10.25**

Kitchen Set

The Miss Canada Kitchen Set, comprising Bake Board, Rolling Pin and Egg Beater. Complete..... **35c**

Whistling Doll

The Whistling Doll is very clever and cute with his chocolate face and khaki overalls. He can dance and whistle. Each..... **2.50**

Wagons

Hy-speed Wagon for the little fellow. Strongly made of metal, with disc wheels, red body and green wheels.... **1.25**

—Toyland

Carpet Sweepers, 59c Each

Early Toy Special

Now, girls, be sure and come early for one of these Toy Carpet Sweepers, Bissell's make. Very useful to the small girl. Each..... **59c**

Electrical Train

This is a good set, comprising Engine, Transformer, 2 Coaches and 12-piece Track. Come in and see this set. Complete for..... **10.95**

Aeroplanes, 25c Each

No. 4 Zep Aeroplane—one that you can wind up. It has a good spring. Colors are blue and red. Each..... **25c**

—Fourth Floor, Toyland

Laundry Sets

The little girl can now wash her dolly's clothes. The set consists of Tub, Basket, Pins and Washboard. All for **49c**

Fun of the Fair

A mechanical toy which will give lots of fun and amusement to the wee tots. Each.. **1.15**

Toy Pianos

A Piano that will give you music. Has 8 keys. Set in good strong wooden frame. Each... **$1**

Tinker Toy

The toy that will amuse the boy or girl for many hours. Many things can be built. Priced at, each..... **75c**

Baby Dolls

A good size Baby Doll with long clothes, pretty smiling face. Real good Doll for the good little girl. Each..... **50c**

—Toyland

Automobile

Strong and durable. Will amuse the boys for hours. This Car has bumper and headlight, yellow disc wheels and rubber tires. A real Car that will give service and enjoyment..... **7.95**

Special for the Boys

Fire Truck

A reproduction of the city fire truck. Painted in red, with rubber tires, and three lengths of ladder. A real toy. Complete for..... **3.50**

Sewing Machine

To keep the little girl amused for hours, buy her a Sewing Machine. She can make lots of doll clothes. Each..... **60c**

—Toyland

400 Yards Silk Georgette

Half-Price!

Still time to make pretty gifts, and here is an opportunity to buy a rich quality Silk Georgette at a great saving, for fine lingerie, frocks, etc. Lovely shades, such as sunlight, reseda, coral, chin-chin blue, rosewood, almond, Pekin blue, rose beige, saxe blue, grey, jade, sand, rose, black and white. Full 38 inches wide. Marked at half the regular price. Yard..... **1.25**

—2nd Floor, Teco Store

300 Pairs Men's Hose

All-wool, best English make. Lovely quality for gifts. An opportunity to buy 3 pairs at a low price. Choice selection of shades and designs. All sizes. Shop early. Priced at..... **3 pairs $1**

5c to $1 Department, Main Floor

300 Rayon Silk Underwear

Another early morning special that will help your gift list. Rayon Silk Knit Slips, trimmed with lace; Vests also trimmed; Bobbette and Regular Bloomers. In shades of Nile, orchid, peach, coral, pink, etc. Saturday Special, each garment..... **69c**

—5c to $1 Section

200 Pairs Thread Silk Hose

Reinforced With Art Silk

Early buyers will be pleased with the wonderful value offered in this Stocking. Spliced heel, double reinforced heel, sole and toe. All sizes, in shades of opera pink, nude, gunmetal, shell, grey, zinc, champagne, etc. Saturday, pair..... **89c**

5c to $1 Department, Main Floor

Christmas Gift Slippers

Shop Saturday for Gift Slippers and Benefit Through an Unusual Assortment

For Women

Beautiful Indian Moccasins of firm yet soft brown leather. Lined with a deep piled, woolly fabric. A real comfort to mother or sister. Sizes 3 to 10. Pair..... **$2**

For Children

Present the little ones with a pair of these Bunny Slippers. Real tails, ears, and eyes. Leather soles. Blue or pink shades. A delightful gift.
Sizes 4 to 10. Pair $1
Sizes 11 to 2. Pair ..1.25

For Men

The tired business man will welcome a pair of these Golden Brown Kid "Romeo" Slippers. Soft cushion soles that mean real comfort. Sizes 6 to 11. Pair.. **2.95**

Exceptional Value for Men

First quality, smart, warm and comfortable Overshoes for men. Choice of 1 or 2-buckle style. A wonderful value for early buyers. Just 130 pairs. Priced at:
1-Buckle. Pair 1.98
2-Buckle. Pair 2.65

—Men's Shop

Outstanding Value for Women

Just arrived for Saturday's selling, 213 pairs of Overshoes, in beige, black or grey. In the lot are low and Cuban heel styles. Be here sharp at 9 o'clock. Saturday, pair..... **1.98**

—Main Floor, Teco Store

Charming Gifts in Toiletries

Atomizers

Choice selection of new Atomizers in various styles, colors and designs. Moderately priced..... **25c to $5**

Manicure Rolls

How delightful and charming would one of these sets be for Christmas! Finished in pearl, amber, blue, rose, coral or green. Some contain Compact and Comb as well as the regular set. Priced from **$5 to $10**

Bath Salts

Ashes of Roses, in the large size jars. Each..... **1.50**

—Main Floor

Dainty Gift Hankies

Appropriately Boxed for Christmas

Gift Hankies

Choice selection of all-white or colored with dainty designs, neatly embroidered in corners. Splendid quality. Ideal for gifts. Per box of 3..... **50c**

Fine Linen

Handkerchiefs that are embroidered in corner in many different patterns. Neatly hemstitched edge. Some with lace on edge and corner. Very easy to post. Priced at..... **3 for $1**

—Main Floor, Teco Store

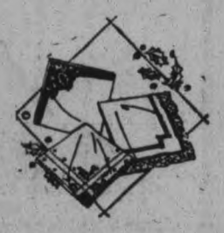

Mayfair Silk Hosiery

Full-fashioned, service-weight Hose, knit of clear lustrous silk to the top. A beautiful even weave and a popular Hose among women of discrimination. A friendly gift that comes in shades of beige, grey, sand, the new browns, black and white. Sizes 8½ to 10. Mayfair quality, pair..... $2

Braemore Silk Hose

Every woman will like this splendid quality Thread Silk Stocking. Reinforced heel and toe; also has lisle top and shows the popular pointed heel. New shades, in all sizes. Braemore value, pair..... **$1**

—Main Floor, Teco Store

Gifts "He" Needs and Wants

Bathrobes

He will be pleased with a Bathrobe of medium weight and shades of brown, greys or blues, in smart check and spot patterns. All sizes..... **5.95**

Shirts

Of good quality broadcloth. Just the kind he would enjoy wearing. Woven stripes. Two collars to match, one starched. All sizes.. **2.50**

Pyjamas

Made of good wearing and good looking flannelette and broadcloth to suit every taste. White with colored stripes. Sizes 36 to 44. Suit..... **2.50**

Gloves

Smart looking and good wearing Capeskin Gloves, also Lined Mocha Gloves, in shades of grey or brown. A very acceptable gift for a man. All sizes. Pair..... **$2**

Scarfs

Showing the most fashionable Scarfs for men, in handkerchief style, designed in square checks of black and white or brown and white. Lovely quality. Ideal for his gift. Each.. **4.50**

Neckties

Choice selection to suit every man's taste. New colorings in stripe and Paisley patterns. Lovely quality silks. Each..... **$2**

Suspenders

Make a real gift to the man—he appreciates a pair of Suspenders. These are made of wide silk elastic webbing, in many shades. Pair..... **$1**

Tie and 'Kerchief Ensemble

It is fashionable for man to wear a Tie to match his Handkerchief. Come in and buy him a set. Made of printed faille in check designs. Set..... **1.75**

There Is Unquestioned Good Taste in

The Gift of Silverware!

An aristocrat of gifts—Silverware is a splendid solution for the "difficult" or "different" gift. The Teco Store display features an interesting variety—Squat Lampsticks, Comports, Condiments, Sandwich Trays, Toiletries, etc. Choose your Silverware gifts Saturday.

Water Jug

Silver-Plated Water Jug that would be appreciated by many people. Size about 8 inches high, with handle. Priced at..... **5.50**

Candlesticks

A very practical gift for the home. Silver-Plated Candlesticks that are about 7½ inches high, as illustrated. Priced at, pair..... **$5**

Candelabra

Of splendid quality silver-plate. Made with solid base and three candle-holders. A very delightful gift. Priced at..... **$5**

Condiment Set

Neat and smart Silver-Plated Salt and Pepper Shakers. Very pretty design and suitable for a gift. Pair **$2**

5c to $1 Department, Main Floor

Cake Plates

Pretty Silver-Plated Cake Plates with china plate inset, showing silver handle. Some handles screwed in centre of plate and others have detachable handle. Each..... **$1**

Come Early **TECO STORE** OPERATED BY T. EATON Co. PETERBOROUGH ***Come Often***

PRESENTATION MADE.

Mr. and Mrs. Harry Hogg Presented With Purse Upon Departure From Village.

(Examiner Correspondence)

ROSENEATH, Dec. 14.—On Friday evening about sixty friends gathered at the home of Mr. and Mrs. Harry Hogg to spend an evening with them prior to their depature for their new home at Janetville, near Lindsay.

During the evening Mr. and Mrs. Hogg were the recipients of a well-filled purse, accompanied by a suitable address read by Leslie Greacen. Mr. and Mrs. Hogg replied briefly their appreciation and thanked their friends for their kindness and interest taken in them and their children.

Personals.

Mr. and Mrs. Thomas McCracken, Mr. and Mrs. Ross McCracken and Miss Mabel Stewart visited friends in Peterborough last Saturday.

Mr. and Mrs. Rupert Nichol and Mr. and Mrs. Herbert McCracken took a motor trip to Toronto and Niagara district to visit their sister, Mrs. J. Brown.

Mr. and Mrs. Robert Greacen entertained a number of their friends at a jolly house party last Thursday evening.

Mr. S. A. Tucker is confined to his home through illness.

Reeve Gordon Parker went to Cobourg on Monday to attend the Conty Coneil, but owing to the sudden and nexpected death of Col. Neil MacNachtan, the meeting was postponed.

Bethany

(Examiner Correspondence)

BETHANY, Dec. 12.—Mrs. Frank Staples, of Whitby, spent several days visiting her aunts, Mrs. (Rev.) Johnston and Mrs. Rachel Staples and other friends.

Mrs. Ida Keegan, of Cavan, spent the week-end with her sister, Mrs. Harry Hutchinson.

Miss Gwen Donley, of Peterborough, spent the week-end with her aunt, Mrs. George Foster.

Miss Ward, of South Monaghan, spent several days recently with her grandmother, Mrs. Johnston Morton.

Messrs. Harry Lee and Cecil Ward of Toronto spent the week-end with their parents.

Mrs. A. Poulter entertained her Sunday School class at her home on Saturday afternoon. Games were enjoyed and lunch was served, the little tots enjoying themselves very much.

Mrs. R. Johnson and son Harry, and daughter, Mrs. T. J. Jackson, motored to Toronto on Sunday to visit her sister, Miss Mary Kennedy, who has been very ill.

FOR SALE AT THE EXAMINER OFFICE

SHELF PAPER CARDBOARD, Envelopes, Nurse's Temperature Charts, Receipt Books, Rent Receipt Books, Short Lease Forms, Paper for Lamp Shades, In Memoriam Cards, Sympathy Cards, Customs Invoices, Tags, Correspondence Cards, Plain Cards of all kinds and sizes, Butter Paper, Adding Machine Rolls, Scratch Pads, Carbon Paper, Tags, Calling and Visiting Cards, Blotting Paper, Wrapping Paper. 61f-2259

No More "?" Says Sheila, A Popular Correspondent

MARION'S MAIL

Address correspondence to Marion at The Examiner Office.

"Dear Marion:

I crave your most gracious pardon. On reading my Examiner this evening I find that I am the partial cause of an S.O.S. and I hasten to reply. I had not seen the result of the recent competition, having been out of town a few days last week. I now learn that I was one of the prize-winners, my small contribution evidently having found favor in your sight. My sincerest thanks, gracious lady.

The Armistice Number was certainly a paper to be very proud of, and the management of The Examiner is to be congratulated upon the result of their time and thought, for time and thought and work must surely have been devoted to the preparing of the edition.

"Our Page" gets better all the time, the outcome of "Mariana's" suggestion which appears this evening is fine. When I read some of the letters sent to you along the lines of Lonesome Blue Eyes, I almost wish I had your job. You must get heaps of fun. What's that—the slipper treatment? As Pat says, "Them's my sentiments too."

This letter is getting too long, but you know when I start I am a regular Tennyson's Brook.

May I change that "?" (irritating little beggar, is it not?) to

Sheila."

* * *

I'm so glad you changed your pen name, "Sheila," because that question mark WAS a nuisance. The typesetters didn't know whether I didn't know how to decipher your name, or what. And "Sheila" is a really pretty name. I wish someone had thought to bestow it on me.

I'm pleased too, that you like the Daily Reading column. I do, personally, in spite of the work!

I've no objection, whatever to your endeavouring to emulate "The Brook":

"I chatter, chatter, as I flow
To join the brimming river,
For men may come and men may go,
But I go on for ever."

Because, you see, you are so interesting.

And how about some Songs of Love?

"Dear Marion:

Although usually busy I try to find time for your page each evening and have been very much interested. Also found some of the recipes very helpful. I am enclosing coupon and also a recipe which I use very often myself.

Mrs. J. H. P."

Peterborough.

* * *

Thanks for the recipe, "Mrs. J. H. P." and for your letter. It is indeed nice for the neighbors to know that a busy person steals time to read our page—and especially nice for me.

"Dear Marion:

I am enclosing a coupon for this week's help. Please send me the Christmas Gift suggestions and also the others I have marked. I want to thank you for the pointed slip, which I received sometime ago. It came in quite handy as the voile dress I was making called for a pointed slip.

I enjoy reading the Whatnot very much, also Marion's Mail. Your Armistice Number was just wonderful. I sent one to my daughter in Belleville, and the other day I received a letter from her telling me how much she appreciated it, also how much The Examiner has improved in every way.

Wishing you every success, I remain, just another,

Reader."

Peterborough.

* * *

I'm delighted to know the helps prove so valuable, "Reader." I think you'll find the Christmas helps good.

"Dear Marion:

I like the Women's Page very much and have received a lot of help through it. I like to read the letters and thought the ones in the Armistice Number real good.

I received the helps I asked for and would like very much to get this week's help. Thanking you for the others,

Ercell."

R.R. 3, Marmora.

* * *

Glad to hear from Marmora, "Ercell," and to know our page is liked there. Write a longer letter soon.

"Dear Marion:

Enclosed you will find your coupon for helps. I have checked it, hoping you will still have one of the Christmas helps left. This is the second time I have taken advantage of your wonderful page. I think it is so nice to have a page all our own in the paper, I know, for one, there have been lots of real good helps I have been glad of, so I am sending these few lines to show my humble thanks and also maybe some neighbor would like the help for Jam. I use it all the time and it is far cheaper than buying it at the store.

Thanking you for past favors and hoping I haven't taken up too much of your time, I remain,

Just Me."

Peterborough.

* * *

Thanks a lot for the jam recipe, "Just Me," which I'm sure the neighbors will appreciate. Come just as often as you like, and count on my being glad to hear from you.

"Dear Marion:

Please accept my thanks for the Christmas suggestions which I received to-night.

I noticed an item in the Whatnot last evening in regard to runs in silk stockings but did not notice any remedy. Did any of the readers ever try rubbing moist soap on the hole? This will prevent it from running until one is able to catch the stitches later.

In regard to pies running over—if the fruit for pies is mixed with flour, before it is used in the pies—it will not run over. I received this information from a Chinese chef.

I wonder if any of the readers can tell me whether Jesus had any brothers or sisters. I know it is the Catholic belief that Mary had no other children but I'm not just sure of the Protestant belife.

When one has been given a vote of thanks at some affair is it necessary for one to reply?

I enjoy reading your page very much Marion. It certainly is very helpful.

Sincerely yours,

Nookie."

* * *

Your hints are greatly appreciated, "Nookie." I'm sure the neighbors will wish to save that one about pies for their scrap books.

It is not usual to respond to a vote of thanks for singing or playing, or otherwise contributing to a program, which is, I presume, what you mean. It is correct, though, to stand up and bow.

Perhaps one of the neighbors can answer your other question, but because I wish to keep this page free from all religious and political argument I will have to send the replies to you by mail.

Marion

Sagebrush and Ellen

By H. LOUIS RAYBOLD

Ellen Maynard stood in the doorway of the school of which she was the new teacher and regarded the scene before her with homesick eyes.

Except for the immediate school yard, where a single cotton-wood flourished, there was nothing really notable in sight. A white ribbon of road that stretched for miles where it did not dip abruptly into coulee or hollow. A black and level line that was the railroad which had brought her here several days ago. For the rest, a rolling plain, covered with sagebrush to the horizon.

She had descended from the Union Pacific train wondering fearfully if some mistake had not been made in depositing her at this meagre collection of buildings. Presently, however, she discovered that the conductor had made no mistake. This was Rowdler and her landlady, Mrs. Julie Westcott, had her room all ready for her. The most interesting discovery that she made was that Mrs. Westcott had a son who, so far as bright shirt, fringed chaps and huge sombrero were concerned, was the cowboy of her dreams. And his name was Tom.

Today he was bringing her lunch to her; yet so blurred were her eyes with tears that she did not see him loping down the road until he had almost reached the school.

He lingered a moment to talk, fingering his bridle and looking out across the sage.

"You—you are fond of this country, I suppose?" said Ellen suddenly, with a sweeping gesture of her slender hand.

"You bet!" said Tom simply. "Born and raised on the range, same as Starface here!" He patted his mare's silky nose.

"Well," remarked Ellen, "I'm that homesick I hope I never see another piece of sage in my life. I hate it!"

Tom looked at her quickly. "I'm sorry," he said. "I suppose it does strike strangers that way. But with me, when I was East, I got so I just ached for a whiff of it."

Ellen threw him a glance of surprise. "East? I didn't know you had ever been East."

"Sure," said Tom easily. "I went to the state college in Minnesota—why, what is the matter?" For Ellen was laughing.

"That's West to us in the really truly East!" she explained.

Tom laughed with her. "Well, anyhow," he persisted, "I've been in the really truly West! To Leland Stanford for a year. And to Vancouver. But even out there I was downright homesick for these plains, just as I guess you're homesick for sidewalk, and skyscrapers."

"I have no relatives left," said Helen wistfully. "Near relatives. So, as you say, it must be for roads and buildings!"

With the passing of the weeks, Ellen schooled herself to a certain resignation. Shortly after Tom's return, he taught her how to ride, and after school they made many little excursions about the country.

"How far would you have to ride," she asked him curiously one day, "before you would see anything besides this same identical scene?"

Tom thought for a moment. "Sixty miles due south you would sight the Big Horns," he said finally. "Eighty miles due north there is a little section of Bad Lands."

"Oh!" said Ellen, in a small voice. "So far as that!"

Snow, falling early in this country confined Ellen more closely. There were days when there was no school because of the storms, and she would find herself wandering restlessly about Mrs. Westcott's not very large living room.

Little by little it was being borne in upon her that Tom was coming to feel something more than mere friendliness towards her and she was puzzled how to make her inevitable refusal as gentle as possible. She was relieved as the days passed and he gave no definite sign that could not be ignored.

Never was spring so grateful to her as that one at Rowdler. Soft winds ballooned over the range. The snow melted and shrank to the protected side of house or corral. Disappeared altogether. Warm days succeeded days that merely promised warmth. Blue skies reigned for weeks at a time.

Came May and June and the last days of school. Ellen's trunk stood half packed in her bedroom.

Not until she actually stood on the platform waiting for the train did Tom tell her in simple, homely words that he loved her. "I've known it for a long time," he said, "but I didn't say anything for fear it would bother you. I knew there was no use in hoping you'd care yourself."

Ellen looked straight into his splendid eyes. "I am sorry," she faltered. And then the train came and she was gone.

Two weeks later a letter came for Tom.

"Dear Tom:

I have found out a funny thing. Being homesick for the East is bad, but being homesick for the West is worse. Do you still feel the same? If you do, I'll come to you by the next train.

Give my love to the sagebrush.

Ellen."

(Copyright, 1928, McClure Syndicate.)

NEIGHBORLY HELPS

This column is used by Examiner neighbors to help out others who have requested recipes or advice. You may use it freely by addressing Marion.

"Dear Marion:

I have never written to you before although I always read your page, but when I saw Mrs. B.'s SOS, I felt I must answer it for my own pickles went the same last year. In less than two weeks they had fermented so I had to throw them out and it is so discouraging after all the time one spends doing them. I discovered it was the cider vinegar that caused it so this year I used white sugar and white vinegar, brought it to the boil, and when cool put on pickles and keep cool and covered. Mine are a great success this year.

Hoping Mrs. B. will have the same success next year as I did this, and wishing you every success in our page, I remain,

Yours truly,

A. E. H."

That Body of Yours

By Dr. J. Barton

OLD AND NEW DOCTORS

An editorial writer, in speaking of the modern physician as compared with the physician of just a few years back, compares things as in warfare.

"The early physician had no search lights, no star shells to light up the battle field, nor any airplanes or captive balloons to spy out the invaders. He did his best with the equipment at his disposal, and was frequently successful.

This older type of medical practice must now be put away with the horse pistol, the blunderbus, and the muzzle loading cannon, because this is the day of accuracy and high power explosives."

There is now the microscope which can "spot" the organism that is causing the trouble, can examine the nature of the blood, the urine, and waste from intestine; the X-ray machine which can diagnose a broken bone, a dislocated joint, a cancer and ulcer of stomach and intestine, stones in the gall bladder and kidneys; the electrocardiograph which shows exactly how the nerves and muscle of the heart are performing their work, the sphygmomanometer that tells the exact blood pressure; the electric opthal moscope for accurate detection of eye ailments; chemical tests of the blood, urine, and other fluids of the body, and many other "helps."

And naturally if you have found out the nature of the ailment there is now more up-to-date treatment of these ailments than in past days. The use of the X-ray and radium in the treatment of chronic skin conditions and even cancer.

The use of light, heat, massage, electricity and other agents are now on a scientific and established basis.

You can readily understand therefore that the modern physician approaches a patient with more knowledge and confidence than his brethren of the past.

And yet the physician of the past possessed something that the modern physician, unless he is watchful, may fall short of. Because he hadn't so much mechanical equipment to help him, the older physician had to examine and question the patient very closely. He thus obtained a knowledge of human nature that was "half the battle" in his diagnosis and treatment. Mechanical helps do not get the "full" story from the patient. Only the doctor's own personality obtains that.

DAILY READING

A FEW MINUTES A DAY WITH THE BEST OF THE WORLD'S AUTHORS CONDUCTED BY THE NEIGHBORS AND MARION

This being the anniversary of the birth, in 1791, of Charles Wolfe, writer of the poem, it is fitting that to-day we should read "The Burial of Sir John Moore." There are few poems of war with the same power to stir.

DECEMBER 14, 1928.

Not a drum was heard, not a funeral note,
As his corpse to the rampart we hurried;
Not a soldier discharged his farewell shot
O'er the grave where our hero we buried.

We buried him darkly at dead of night
The sods with our bayonet turning;
By the struggling moonbeam's misty light,
And the lantern dimly burning.

No useless coffin inclosed his breast,
Not in sheet or in shroud we wound him;
But he lay like a warrior taking his rest,
With his martial cloak around him.

Few and short were the prayers we said,
And we spoke not a word of sorrow;
But we steadfastly gazed on the face that was dead,
And we bitterly thought of the morrow.

We thought, as we hollowed his narrow bed,
And smoothed down his lonely pillow,
That the foe and the stranger would tread o'er his head,
And we far away on the billow;

Lightly they'll talk of the spirit that's gone,
And o'er his cold ashes upbraid him,—
But little he'll reck, if they let him sleep on
In the grave where a Briton has laid him.

But half of our heavy task was done,
When the clock struck the hour for retiring;
And we heard the distant and random gun
That the foe was sullenly firing.

Slowly and sadly we laid him down,
From the field of his fame fresh and gory;
We carved not a line, and we raised not a stone—
But we left him alone with his glory.

Accounts of J. C. Turnbull, Ltd., are to be paid at this Store.

The H. E. Hodgens Co.

345 George St. Next C.P.R. Office Phone 2801

Any Hat in the Store Saturday $1.95

Take the one that suits you best—no matter what its former price. Satin or metallic, felt or velvet. Misses' and matrons' shapes. Chic and smart models. Any Hat you like Saturday for $1.95

Leather Hand Bags of High Quality

An exceptionally choice lot just in. Superior grades that will give most satisfactory wear. All solid leather, silk lined, and best of fittings. Quality Bags in every way. Make most acceptable gifts. Sand, beige and grey shades. High colors and black. Individually boxed. Priced at ..... $2.95 to $10.00

JUST IN FOR SATURDAY

New Flowers (attractively boxed), New Lingerie, New Handkerchiefs, and the most attractive Scarfs we have yet shown.

Three Saturday Specials

MEN'S PURE LINEN HANDKERCHIEFS
Hemstitched, with neat initial ..... 35c or 3 for $1.00
Better Grade, each 50c

BOXED FLOWERS, 39c
Pretty Corsage Flowers in attractive boxes, at 39c
Better grades, 49c, 75c, $1

SCARFS, $1.00
Crepe de Chene or Georgette Scarfs, pastel or dark shades, with smart stencilled designs. $1.00

Do Not Suffer

from occasional headaches, or any other ills of the body that may be traced to eyestrain.

"See Us and See Better"

M. H. Lacey

Optometrist
410 GEORGE ST. (Opp. Examiner)
'Phone 1160 — 1084J for Evening Appointment.

m.w.f.tf-626

Jean Riddick Silk Shop

412½ George St.

Christmas Gifts FOR THE BABY, BOYS, GIRLS, AND GROWN-UPS

Soft Woollies, Warm Underwear, Silk and Wool Stockings, Silk Lingerie, Men's Silk and Cashmere Sox For All Ages From

25c, 50c, 75c, $1.00, $2.00 and up

Big Choice in Values and Styles

R. NEILL'S Christmas SLIPPERS

This year give something that will still bring memories of you when the Christmas Season has long passed. Our immense stock of Holiday Footwear offers many suggestions to choose from. A style for every taste and a price for every purse.

MEN'S

LADIES' JULIET SLIPPERS, in Rose and Blue Felt. Fancy ribbon drawn. Sizes 3 to 8. Price $1.85

LADIES' JULIETS in Black, Grey and Wine colors; fur trimmed, and with leather soles and heels. Sizes 3 to 8. Price $1.50

LADIES' RIBBON DRAWN COMFY SLIPPERS in Blue and Rose felt. Soft padded soles and heels. Price $1.15

LADIES' PATENT LEATHER, KID, AND REPTILE BOUDOIR SLIPPERS, in many different shades, and priced from

99c TO $2.40

LADIES' SATIN AND FANCY CLOTH SLIPPERS that are made [illegible] stores. These are in many shades of Satin, Felt, Velvet and Arctic Cloth, and are priced at

75c TO $2.25

MISSES' SATIN VELVET, FANCY CLOTH AND FELT SLIPPERS. Sizes 11 to 2. Priced at

80c TO $1.35

CHILDREN'S SATIN CLOTH AND FELT SLIPPERS in many fancy designs. Sizes 4 to 10 at

50c TO $1.00

GOLOSHES AND RUBBERS OF LIFEBUOY QUALITY

Here is ideal foot protection, and comes in many new styles and color combinations

LADIES' from ..... $2.15 to $4.25
MISSES' GOLOSHES. Sizes 11 to 2, from ..... $1.85 to $2.65
CHILDRENS' GOLOSHES. Sizes 5 to 10½, from ..... $1.65 to $2.35

RUBBERS

LADIES' 65c
MISSES' 60c
CHILDREN'S 55c
MEN'S 85c
BOYS' 75c
YOUTHS' 65c

MEN'S AND BOYS' HEAVY GUM RUBBERS FOR EVERYDAY WEAR

MEN'S, sizes 6 to 11. Price $2.35
BOYS', sizes 1 to 5. Price $1.85
YOUTHS', sizes 11 to 13. Price $1.55
MEN'S 1-BUCKLE OVERSHOES $1.85

MEN'S ROMEO AND EVERETT SLIPPERS ROMEO, FAUST AND EVERETT SLIPPERS, in Chocolate Kid and Reptile leathers. Hand-turned and stitch down leather soles. Priced from

$1.65 TO $3.65

Boys' sizes, 1 to 5

$1.30 TO $2.35

MEN'S BLACK AND CHOCOLATE KID COMFORT SLIPPERS, with soft padded soles and heels.

$2.15 TO $2.25

MEN'S CAMEL HAIR AND PLAID CLOTH SLIPPERS, with felt and leather soles. Made in England specially for our stores. Sizes 6 to 11. Priced from

95c TO $2.25

BOYS' PLAID ARCTICS, as above. Sizes 1 to 5 ..... 80c

Youths', as above. Sizes 11 to 13. Price 70c

HOCKEY AND SKATING BOOTS

MEN'S ENGLISH KIP PROFESSIONAL HOCKEY BOOTS, with inside web supports. Nothing better made. Price $5.50

MEN'S BLACK ELK PROFESSIONAL HOCKEY BOOTS, with inside web supports. This shoe is the choice of most hockey players. Sizes 6 to 10. Price $4.50

BOYS' sizes 1 to 5½. Price $3.45

MEN'S ALL BLACK MULE HOCKEY AND SKATING BOOTS, with inside ankle support. Made on a full fitting last. Price $4.00

BOYS' CHROME LEATHER HOCKEY BOOTS in all black and black with sand colored trimming. Ankle support and straps. Sizes 1 to 6½. Priced from

$2.15, $2.75, $3.25

YOUTHS' SKATING BOOTS, as above. Sizes 11 to 13½. Price $2.35

LADIES' SKATING BOOTS in Black or Tan Box Kip, with inside ankle supports and strap. High and low styles. Sizes 2½ to 7. Price

3.35 TO $3.65

Trunks, Travelling Goods

Our Luggage Dept. on the Second Floor is now showing a very extensive display of new Overnight Cases, Hat Boxes, Club Bags and Coat Cases, any of these are especially attractive as Xmas gifts.

R. NEILL, LTD.

350-354 George St.

NEIGHBORLY NOTES

Mr. Thomas Petrie of Otonabee is leaving early next week to spend the winter with his brother, W. J. Petrie, of McAllen, Southern Texas. He will also visit friends in California before returning to Canada.

* * *

Premier and Mrs. G. Howard Ferguson will be guests of Mr. and Mrs. W. H. Bradburn during their stay in the city. They are motoring down from Toronto for the opening of the new Collegiate Institute to-night and will remain over until the morning.

* * *

Little Eleanor O'Hara, the baby star appearing at the Capitol Theatre this week, with her parents, is a native of Hamilton, Ontario. Despite her Irish name, her father is a gentleman with a very Scotch accent and sings some real Scotch songs. Her mother travels with her as wardrobe mistress. "Baby Eleanor" of "Our Gang" comedies, is eight years old and has been with the movies for four years. She is the only Canadian child in film work at Hollywood.

* * *

Recent new arrivals in Peterborough are Mr. Robert Charlton and family of Young's Point, who will reside here in future.

* * *

Premier Ferguson will be entertained at dinner at half past six o'clock to-night at the Empress Hotell by the Board of Education.

* * *

Through the kindness of the superintendent, Mr. M. L. Sweetman, members of the A.Y.P.A. of St. George's Church were taken on a tour of the Brinton Carpet Company's plant this week, when they were escorted through the building by Mr. J. W. Jackson, foreman of the Wilton section.

* * *

A birthday party to celebrate the anniversaries of the Misses Luella Pue, Anne Simpson and Isabel Ferguson was given this week by joint hostesses in the Misses Alice Andrews, Elva Stone, Dema Ferguson, Madeline Ferguson, Annabell McQuaig and Marie Lynch of the Y.W.C.A. After an enjoyable social hour, the young ladies held a theatre party.

* * *

Among the local people who attended the funeral in Belleville yesterday of the late Dr. Charles B. Coughlin were: Mr. and Mrs. C. Rutherford, Mrs. T. McQuillan, Mrs. Jas. V. Gallivan, Miss Nevin, Messrs. James Lynch, John Lynch, F. Fairen, James Murty, Victor Rutherford and George Rutherford. A large number of people from Toronto and Kingston, including many clergymen, were present, and the funeral was attended by the hundreds of small pupils from the Ontario School for the Deaf, of which the late Dr. Coughlin was superintendent.

* * *

Mrs. Duncan Walker entertained at bridge last evening at her home on Weller street.

* * *

Mrs. L. A. Potvin and Mrs. J. H. Vernor entertained at bridge and tea on Thursday afternoon, when cards were played at the home of the former and tea was served at Mrs. Potvin's house. Mrs. A. L. Killaly and Mrs. J. H. Eastwood were winners of bridge prizes and Mrs. W. H. Bradburn secured the lucky number prize. Tea was poured by Mrs. W. H. Hills and Mrs. Thompson, assisted by Mrs. G. H. Thompson, Mrs. Ray Harding, Mrs. Frederick Green and Miss Eleanor Eastwood.

* * *

Friends of Mrs. Thomas Duncan will be pleased to hear of her improvement after her recent illness.

* * *

Mr. Joseph Detcher celebrates a birthday anniversary to-day.

* * *

Friends of Mr. Asa Huycke of Hamilton, formerly of Peterborough, will be sorry to hear that he sustained a severe accident recently, when he was struck by an automobile when alighting from a street car. Mr. Huycke is expected home for Christmas.

* * *

Mr. James W. Lillico of 597 Homewood avenue, one of the senior residents of the city who was here in the time of the signing of Confederation, is celebrating a birthday anniversary to-day in excellent health and spirits.

* * *

Miss Irene Young has returned to her home in Young's Point after visiting friends in the city.

* * *

Mrs. Frank Fowler spent the past week in Toronto with her daughter, Olga.

* * *

Miss Olga Fowler of Toronto spent the week-end with her parents at Best's Station.

The "Flu" Left Her With A Wretched Cough

Mrs. E. A. Brooks, 1164 Robson St., Vancouver, B.C., writes:—"Last winter I had the 'flu' twice, and the last time it left me with a wretched cough that seemed to stay right with me until I used

Dr. Wood's Norway Pine Syrup

"The first bottle I used seemed to relieve it so much I purchased the second one, and now, I find my cough has completely left me.

"I shall certainly never be without a bottle of 'Dr. Wood's' Pine Syrup in the house."

Price 35c. a bottle; large family size 60c. at all druggists and dealers.

Put up only by The T. Milburn Co., Ltd., Toronto, Ont.

THE MIRROR OF THE MODE

By Mary Marshall.

This frock worn appropriately at an afternoon bridge party was of bright blue silk crepe with soft felt hat to match.

The afternoon bridge ensemble should be chosen with great care. It isn't at all important that your frock should be expensive or your ornaments striking providing the effect produced is one of simple smartness. Unless you are a rather cold-blooded individual I would suggest silk crepe or satin, because houses at this time of the year are quite likely to be over-heated. Sheer velvet is, of course, smart and attractive, but there is the obvious disadvantage that velvet of any sort is a poor choice when one is to remain seated all the afternoon. Figured materials are attractive, but the frock of solid tone in one of the clear, bright shades of the season gives a pleasing patch of color in a group of women most of whom wear figured or two-toned frocks.

Today's sketch shows the ensemble chosen by a young woman who struck me as being quite the best dressed woman present at a recent bridge party. Bright blue was the color chosen. The frock was of silk crepe and the matching hat was of felt. The pearl choker was the only ornament and there were no bracelets to jangle distractingly on the table.

The hat for the afternoon bridge party should be chosen with especial care. It should be small, of course, and perfectly comfortable.

The tendency, I think, is for city women to dress rather more simply for luncheon and bridge engagements than women in the suburbs or small towns do, but it is possible to choose a frock of simplicity and elegance combined to suit the taste of all concerned.

YOUR HOME AND YOU

By BETSY CALLISTER

I am thoroughly convinced of the efficiency and capability of the younger generation of American housewives. In fact, I think that the young American women who have started in on their housewifely careers within the past decade are doing their work in a more satisfactory manner, with more enthusiasm and more intelligence, than their mothers did twenty or thirty years before.

They are making a better job out of housekeeping now because there is every reason why they should do so. Present-day clothes, I am sure, have a good deal to do with increased capabilities of the modern young housewife. Imagine the discomfort of the young housewife thirty years ago who tried to do her own work and look smart and fashionable at the same time! If she didn't wear a tightly drawn corset she felt that she was dowdy, she was lowrring her standards if she lowered her collar. Of course she felt exhausted before the day was done.

Modern improvements in kitchen equipment have taken the note of hopelessness out of housework today. In a fairly well-equipped modern house or apartment the young housewife can look forward each day to getting through with her tasks—usually the housewife a generation ago who did not keep a maid could not.

To be sure, girls a generation ago usually did have more actual home training in housework than girls do today. But girls nowadays have far greater opportunity to learn the underlying science of housewifery in schools and colleges. Girls who marry today have an opportunity to choose or reject a housewifely career. They do not have to enter marriage as an only means of providing for themselves. And the girl who has deliberately chosen to keep house is much more likely to make a go of it than the girl who has accepted it as the only alternative.

PAPER TOWELS

By keeping paper towels on hand in the kitchen much work can be saved. Use them to wipe up spilled grease, to clean up the stove, to put on the table before peeling vegetables, and to wipe your hands on.

QUICK SUPPER

Creamed sardines and hard-boiled eggs make a tasty and easily prepared supper dish. Either serve the mixture on toast or put in a baking dish and brown the top in the broiling oven.

LONG SHEETS

It saves blankets and comfortables if you use your long sheets on top and turn them back eight or ten inches over the other covers.

The Whatnot

A Column for Little Bits of Everything of Interest to Women Readers

Conducted by Marion

(Copyright)

THIS week has brought me several letters from neighbors taking me to task for my replies to "Thinker" and "Another Thinker," and I have also received another letter from the latter. These letters will be printed, with my comment, within a few days. I print all letters in the order in which they are received, according to the space that is available.

* * *

I have also, of course, received many letters supporting my stand in regard to those who think men should be given credit for whatever of success there is in the scheme of things human.

* * *

It is not my intention to prolong the discussion beyond reasonable lengths, and unless one of the thinkers thinks up something new, this will be the last mention of the affair in the Whatnot—although letters will be welcome.

* * *

All that I wish to do to-day is make a new declaration of independence. Women have found themselves; they are not any longer chattels, to be owned and enjoyed by the men who happen to have gained control of them.

* * *

The arguments we have had are very like those put forward for a continuance of slavery in United States.

* * *

Women are thinking, rational, human beings. They have every right that man has to enjoy life and its fruits. It may seem, to some, absurd to thus state elementary truths, but apparently such a statement is needed.

* * *

Women are doing great things in the world every day. Some are tending the cradle as of yore, but they are doing it more intelligently because of the freedom they have had to learn. Most women are busily engaged in keeping the family roof over some man's head, just as woman originated and built the first rude shelter, but they are doing it in a better way because they are free women and have a new scope for development of their native ability.

* * *

Other women are earning a livelihood for themselves and their families; doing it in competition with men; and doing it well.

* * *

Away back in the last century men objected to allowing women to work in any manufacturing plant, declaring they would work for less wages than men and thus drive men out of employment. The men got over that, and yielded the right to women to work at routine labor. In other words, they were quite willing to allow women to do the dirty work, while they retained the "white-collar" jobs.

* * *

Then, during the war, women broke into business. It was found they had just as much ability in banks and commercial houses as men, and most of them were a deal more pleasant to transact business with than many men had been. Hence to-day's outcry.

* * *

Sensible men are willing to concede to women the right to meet them on common ground. As I heard one man in this office say, "If I can't study and keep ahead of a woman, good luck to her."

* * *

If, instead of bemoaning their luck, and "crabbing" about an unreasonable boss, and spending time reading useless literature and playing or watching useless games, these men would apply themselves to serious study and effort, they would have no cause to fear opposition of any kind.

* * *

They would reach the highest level for which their natural brain capacity fitted them.

* * *

The trouble is, most men of the class to which I take objection are looking for an alibi. They haven't made successes of themselves, and they want someone on whom to hang the blame.

* * *

Why was it that a metropolitan journal the other day thought it worth while to put in a two-column heading the information,

"Woman Solves Metal Problem
Vainly Studied by Mere Man?"

* * *

The article told how a Miss Webster, of Minneapolis, had discovered a steel-making process to utilize low-grade ores in manufacturing steel. The process has been purchased by the Bethlehem Steel Corporation.

* * *

Here is a woman who had a chance. She took the course in chemical engineering at the University of Minnesota, graduating as a chemist and metallurgist.

* * *

And that is just the chance which "Thinker" and his friend would deny to women. There are, of course, "women and women," just as there are "men and men"—as some correspondent has pointed out to me. Many women would not have the desire or ability to accomplish this work of Miss Webster's. But then, has "Thinker" ever contributed anything like that to the world? And if he can't why should he claim the right to keep a woman from trying?

* * *

Neighbors, I don't like all this recrimination; it's not nice. But I think the time has come to make a break-away from the archaic idea of women's utter dependance on man, and to break the servility that some men would still exact.

* * *

A few years ago it was considered the thing for a newspaper to label a page "Women's Interests" or "Fads and Foibles" or something like that. The matter under it was usually puerile. The Women's Page was considered a suitable home for the Bed-Time Story, and jokes (usually against women), and other things befitting infant minds. That was a man-editor's idea of what women should be given.

* * *

The Women's Page of The Examiner to-day reflects the real ability of its readers—it's not just a label meant to satisfy woman's growing consciousness of her needs. And in this change The Examiner pays a greater tribute to women's intelligence and makes a more definite recognition of their equality with men in such intellectual pursuits as reading the newspaper, than was the dedication of a page to them in the first place.

* * *

There's no use standing on the dock, looking longingly out to sea, waiting for ships that never come home. My idea is that if the ship is anywhere in sight we would be better in a row boat trying to tug it in than standing on the dock.

* * *

And if this admission of intellectual equality which we desire does not show signs of steaming into port, let's get out after it. We want no special privileges, but equal opportunity.

* * *

I hope it is never necessary to occupy the Whatnot column with further declarations of this kind.

* * *

There's just room left to tell you neighbors about this week's helps. You will find the hints on Christmas tree decoration really good. It's wonderful what can be done with a few scraps of colored paper, and spools, and thread.

* * *

Then there are the other Christmas helps—hints on parties and menus, by "Laura;" diagram pattern for a "Christmas negligee," simply made but very effective; and a folder telling how neighbors make Christmas gifts gifts at home.

* * *

I will send any of these, or all of them, at once, if you will return the coupon filled in. One coupon received on Monday had no name or address—please don't forget.

CLEAN FUR.

If the collar of your fur coat soils your neck, try the following cleaning process. Heat bran in a saucepan, stirring it well so it will not burn. Rub while warm into the fur coat. Shake well and rub until the last bran comes out clean. Shake and air the coat.

CHRONIC BRONCHITIS

RAZ-MAH Capsules taken with a hot drink at mealtimes are positive relief for Chronic Bronchitis. A wonderful remedy. Hurries. $1 a box at all druggists. Just try

RAZ-MAH

R55

Household Help Free Service

Marion, c/o Examiner, Peterborough.

Please send me the helps which I have checked below. I enclose a two-cent stamp to cover postage.

Name .....

Address .....

.....

Check here the helps you desire:

Christmas negligee or bed jacket ( ) Christmas Decorating ( )
Christmas menus and parties—prepared by Laura [ ]
Christmas gifts with instructions for making them [ ]
Baby Bunting bag [ ]
New short cape [ ]
New crush collar [ ]

THIS SERVICE IS FREE—AND BY RETURN MAIL.

SPONSORS EQUALITY.

Mrs. Nellie McClung, nationally known writer, who is one of the western women appealing to the privy council, the highest tribunal in the empire, to have the status and citizenship of sex recognized. Mrs. McClung, whose home is at Calgary, Alta., has always been a strong champion of all things for the betterment of womenkind. This is the lastest portrait of her.

FAVORITE RECIPE.

NUGGET CANDY

(Contributed by "?", Frazerville.)

2½ cups white sugar
½ cup corn syrup
½ cup boiling water
whites of 2 eggs

Cook all except eggs, until it hairs, then have eggs beaten stiffly; add syrup to egg whites and beat vigorously until it begins to stiffen, then drop on waxed paper and top each with candied cherry.

FRUIT CAKE OF "1891"

(Contributed by Mrs. S. J. C., Belleville.)

1 lb. butter
1 lb. sugar
6 cups flour
12 eggs
2 lbs. currants
1 lb. candied cherries
1 lb. dates
3 lbs. raisins
¼ lb. almonds
1 wine glass brandy
1 wine glass wine
1 teaspoon soda
1 cup molasses
spices to taste.

Rub fruit well in flour. This makes three layer wedding cake size.

Our Columns.

These columns are for the use of Examiner women readers, wherever they may be.

MARION'S MAIL: A Column where women may express their opinions on anything under the sun, but particularly designed to be helpful and inspirational.

BIG SISTER COLUMN: Here Examiner neighbors give advice to their younger sisters. Inquiries are typed by Marion and sent to the neighbors in turn to answer. Only Marion knows the identity of the writer—and Marion doesn't tell.

MY FAVORITE RECIPE: Here neighbors tell the recipes they have tried and proved good; they are well worth clipping for the scrap book.

SOS COLUMN: If you have any problem in housework, or if you want a recipe or if you need help with your sewing, cooking, or cleaning, send in an SOS. Either Marion or the neighbors can probably help.

NEIGHBORLY HELP: The column in which answers to SOS calls are printed.

DAILY READING: A Column in which is given, every day, a short extract from some worthwhile author's work. Neighbors are invited to suggest suitable selections.

WHAT IS CORRECT: Answers to questions on etiquette submitted by readers will be given here.

All the above are conducted by Marion, to whom corresopndence should be addressed, care of The Examiner Office, Peterborough. Peterborough. Every one of these columns belongs to the women readers, and may be freely used.

In addition, there is the daily **WHATNOT** column, conducted by Marion, the thrice-a-week **"IN WOMAN'S REALM"**, written by Jeannette, the Saturday **"WOMEN'S INSTITUTE COLUMN"**, with articles written by Examiner Correspondents and Institute officers; **"ENTERTAINING"**, in which Laura tells how to conduct parties and entertain guests, and the **SATURDAY MARKET BASKET** column, with information on prices of foodstuffs.

READ THE WANT ADS.

GIRL REQUESTS WIFE FOR DAD

Munich Fraulein Takes Charge of Her Father's Affairs, With Vengeance.

KINGSTON, Ont., Dec. 14 (Canadian Press).—What Canadian daughter would have the temerity to try to manage her father's personal affairs for him, as a certain young German girl attempts to do, according to the following advertisement in a Munich paper: "For my father, tall, slim, versatile, good-looking widower of 50, I wish to hear of a refined lady with a view to matrimony." The advertisement concluded: "Am remaining in Munich only a week longer so shall appreciate prompt offers." It is easy to imagine with what a stern and suspicious eye the young daughter would look over applicants for her father's hand. Only a fearless woman could endure such scrutiny. And she would be scarcely the type to suit this daughter. Surely there is family trouble ahead for this Munich fraulien unless good fortune sends in response to her ad. a new mother as tractable as her father.

CHILDREN HAVE TOO MUCH MONEY

Says School Principal Who Found His Pupils Had $300 in Pockets.

LONDON, Ont., Dec. 14.— (Canadian Press.) — "Children nowadays have too much spending money and they are becoming satiated with expensive amusements," said E. E. Gibbs, for 30 years a member of the teaching staff of London public schools, now completing his 25th year as principal of Chesley Avenue School, in an interview here. "When my scholars marched away last summer to attend the annual school picnic we made a rough census in each classroom and found they had about $300 in their pockets. We all like prosperity and are glad of it, but should children be educated to easy spending when in after life money may be harder to get? Then may come disappointment and dissatisfaction." If Mr. Gibbs' calculation of the spending money at the last school picnic was correct the school children of the whole city that day spent from $6,000 to $7,000 on amusement. Some claim the figure was nearer $10,000.

Rich Pure

Uncle Johnnie's Chocolates

The last word in delicious confections. All flavors. All fillings. Melting creams, sweetest nut nougats, caramels, bon-bons, etc. Good to the last crumb.

1-LB BOX, 60c

Uncle Johnnie's Chocolate Fudge is Good—Try It
Potvin's Christmas Cake is Peterborough's Leader
Made in Peterborough and Put Up Only By

L. POTVIN

Cakes and Pastry of All Kinds
425 GEORGE ST.

4d-23,7,14,21

MISTRESS NELL GOES CHRISTMAS SHOPPING

Gift List

is made out and plans are afoot for Christmas. Let us help you solve your gift problems with BOOKS. The NEW NOVELS, BOOKS ON TRAVEL, HISTORIES, books for GIRLS AND BOYS offer a choice that is certain to be appreciated.

Trebilcock Bros

409 George St. Phone 285

Everybody's Cigar Store

362 George St. Phone 444

We have a wonderful assortment of Xmas Wrapped Cigars, Cigarettes, 1-lb. and ½-lb. Tobacco Humidors, Cigar Humidors, Cigarette Humidors, Cigarette Lighters, Tobacco Pouches, Ash Trays, and fine assortment of real Brier Pipes.

This is the Store that can make you decide "What to give Him" this Xmas.

We Cash C.G.E. and Wm. Hamilton Cheques

Be Charming

at Christmas time. What would be nicer than a Permanent Wave, steam oil method, skillfully finished by our artist, Miss Northey.

Service to Ladies and Gentlemen

We also Specialize in Marcels, Facials, Shampoo, etc.

Welch Beauty Parlor

Phone 844

144 Hunter

(Next to Roy's)

CHRISTMAS CANDY

What would Christmas be without Candy? Delicious Striped Canes, Assorted Chocolates, Caramels and all kinds of fresh Salted Nuts.

Without a doubt, your friends will appreciate the gifts more if they come from the

ELITE SWEETS CAFE

339 George St. Phone 768

When You Want a New

Dress

you want it correct in style, shade, quality and price, the kind you get at

Loftus Ladies' Wear

The same applies to the New

Coat

of which our stock is now at its best.

308 GEORGE ST.

The Christmas Spirit

is abroad in the land, and Christmas goodies must be provided. Here you will find the most deliciously cooked Christmas Cake and Puddings. We also have imported special Crackers for your Christmas fun, and plenty of assorted Candies.

COLEMAN BROS.
426 George St. Phone 335

Xmas Gifts For the Young Lady

Flowers for evening dress, Scarfs, Purses, Silk Underwear, Fancy Garters and Boxed Handkerchiefs.

For "Her" room — Pin Cushions, Powder Boxes, Boudoir Pillows.

For "Her" hope chest — Embroidered Towels, Pillow Cases, Scarfs, Centres and Lunch Sets.

PETERBOROUGH FANCY GOODS STORE

184 Hunter St. Phone 1492J

Your Photo As a Gift

Especially at holiday time will a Photograph of you and yours be welcome, particularly if R. Farthing Studio does the work. Here you'll get quality reproduction at most moderate prices.

R. Farthing

416½ George Street
(Opp. Examiner)

LEBARR'S SPORTING GOODS

Phone 2140

The most complete stock of Sporting Goods in the city—Spalding and C.C.M. Skates and Boots, Skiis, Snowshoes, Hockey and Badminton Equipment, Boxing Gloves and Striking Bags.

In our Smokers' Department you'll find a wide assortment of Tuckett's, Benson-Hedge, Punch and Imperial Cigar. Cigarettes and Tobaccos; Pipes, Cigarette Cases, Pouches and Lighters.

LEBARR'S SPORTING GOODS

Our Gift Store

Showing Christmas Greeting Cards (largest selection in Ontario), beautiful Brass and Silver gifts, Pictures and Frames, Books and Stationery, is well worthy of your inspection.

Soden's Book Store and Gift Store

Hunter St. Phone 588

New Stock of O' SHOES

JUST ARRIVED

For real value and new styles, see our Winter Footwear for women, children and men.

Women's Satin Hi-Back O'Shoes, brown or black, $4.00.

Large variety of styles and materials, from $2.85 to $5.75.

A. V. Lillow

Phone 3199 336 George St.

"Xmas" Jewelery

DIAMONDS
WATCHES
BRACELETS
PEARL NECKLETS

V. J. Tully

170 Charlotte St.

CHECK UP IS MADE ON CARS

Motorists Are Being Watched for Parking Undue Length of Time.

CO-OPERATION NEEDED

That a reasonably close check up is kept upon motorists who park their cars on George street, particularly along the west side, was made to an inquiring reporter by the city police on Wednesday. One of them, at least was busy at that time, checking on the cars that were parked, to ascertain whether or not, their owners were exceeding the time limit. He did this by placing a chalk mark on one front wheel of the car and another mark on the curb directly in front so that if the car was moved during the next hour, or twenty minutes, (according to the limit set on that particular section) he would know by the marks being out of line.

Chief of Police Newhall, in discussing the parking regulations, stated that a reasonable observance of the traffic parking laws, was met by a reasonable attitude toward motorists by the police, and expressed the hope that this co-operative spirit continue, as it is essential to the extra rush of Christmas. At the same time, the police will allow of no flaunting of the regulations.

COURT STANLEY ELECTS OFFICERS

Industrial Insurance is Explained by High Court Actuary.

The meeting of "Court Stanley" A.O.F. held Tuesday in the W.O.W. was largely attended and the enthusiasm by those present, was very noticeable. After the usual routine business had been disposed of and the initiation of new member been carried through, the following were elected by acclamation to carry on the business for the coming year:—C.R., Bro. W. Dowson; S.C.R., Bro. W. Taylor; S.W., Bro. T. Davis; J.W., Bro. I. Luther; S.B., Bro. J. Middleton; J. B., Bro. J. C. Hamilton; Treas., Bro. H. McWha; Secretary, Bro. A. Day; Chaplain, Bro. T. Hendry; Medical Officer, Bro. Dr. T. G. Louden; Trustees, Bros. T. Hendry, G. T. Tremain, Bro. A. Brotherston, Sen.; Auditors Bros. R. J. McWilliams, J. S. Mason, E. Parks.

The meeting was then addressed by Bros. F. Butter, C.L.U. and High Court Actuary of Toronto, who explained to all, the progress the Order has and is making from coast to coast. The wonderful results being obtained in the Industrial Insurance Branch is remarkable; also the number of new members being initiated into the Order show the wisdom of the Order adopting a 100 per cent. solvency to conform with the Dominion government requirements.

After Bro. Butt had given figures on the financial strength of the Institution, a hearty vote of thanks was accorded him, which was given in a real style. Before closing of the meeting reference was made to the serious illness of His Majesty King George, and all present united in the singing of "God Save the King.

DIES UNDER ANAESTHETIC.

MIDLAND, December 14. Canadian Press. — Egbert Chew, an unmarried man, 45 years of age, died here while having some teeth extracted. He was in St. Andrew's hospital and had been given an anaesthetic but failed to revive. He was a borther of Manley Chew, ex-M.P.

ENGINE DERAILED IN NATIONAL YARDS

Freight Traffic Over C.N.R. Line Was Held Up Three Hours Last Night

CAMPBELLFORD, Dec. 14 (Examiner Staff Correspondence).—Freight traffic over the Canadian National line was interrupted for approximately three hours last night when a heavy freight locomotive was derailed in the yards here. The train arrived in Campbellford about 11.15 and left again at 3.40, with the line cleared and all traffic detained by the incident, once more on the move.

The locomotive was taking an extra east-bound freight, and when the wreck occurred, was setting a car on the storage track. The pony trucks and all the drivers left the rails. Only the tender remained on the track. At first inspection, it looked like a job for the auxiliary, and it was summoned from Lindsay. But the efforts of the train crew and section men were rewarded with such progress that the auxiliary was stopped at Peterborough and allowed to return to Lindsay.

YOUNG PEOPLE HAVE DEBATE

Warkworth and Colborne Societies Clash in Interesting Debate.

VISITORS WIN

(Examiner Correspondence)

WARKWORTH, Dec. 14—"Resolved that installment buying is detrimental to the people and country at large" was the subject of a very interesting debate between Warkworth and Colborne Young People's Societies. The affirmative was taken by Gordon McCubbin and Reginald McCann of Warkworth and the negative by Miss Mabel Rose and Miss Isabel Bryce, of Colborne. The judges were Miss May Mitchell, of Colborne, Miss McMahon and Rev. Mr. Duncan, of Warkworth. After due deliberation, they decided in favor of the negative debaters, although great credit was due both sides.

The meeting was held in the basement of the Presbyterian church on Monday evening and was presided over by Gordon McCubbin president of St. Andrew's Society Miss H. A. Mowat read the scripural lesson and Rev. G. R. Duncan led in prayer.

The visitors put on a short program of songs and readings, which were much enjoyed, but the main feature of the evening was the inter-league debate, after which community singing was enjoyed and a dainty lunch served to the visitors.

Personals.

Miss Norma Black is visiting Mr. and Mrs. C. L. Cryderman, of Toronto.

Mrs. John Dick has returned after spending a couple of days in Toronto.

SENTENCED TO SEVEN YEARS

CORNWALL, Ont., December 14. — Canadian Press. — Seven years in Portsmouth Penitentiary, with ten lashes, was the sentence passed by Judge O'Reilly yesterday on Frank Gallinger, 58, found guilty of a serious offence against his thirteen year old step-daughter. A second case against Gallinger, charging a similar offence against an older step-daughter, was withdrawn by the Crown.

Saffron, made from the flower of the crocus, was introduced into England in 1339 by a pilgrim who had smuggled the plant from Tripola, in Northern Africa.

MAY INSTALL NEW ENGINES

Sante Fe Locomotives May Be Used on Midland- Belleville Line.

AUTOMATIC STOKERS

LINDSAY, Dec. 14.—(Special to The Examiner).—The presence here of Canadian National Railway officials and engineers a few days ago has given rise to the report that an inspection of the line from Midland to Belleville was being made with a view to installing the big Sante Fe locomotives on this section of the division. These locomotives are of the 63 percent standard and have automatic stokers. Of late a number of them have been electrically operated and the experiment has proved a great success. The largest locomotive at present in use between Midland and Belleville is the Mikado 50 percent. If the new motive power is installed it will mean larger haulages and also the construction of longer passing tracks to accommodate longer trains.

PERMANENT FORCE AFFECTED BY RULING

Canadian Militia Officers Do Not Need Bi-lingualism To Gain Promotion.

OTTAWA, Dec. 14.—Officers of the Canadian militia will not be affected by the regulation requiring a knowledge of French in officers seeking promotion in the military forces of Canada, it was learned yesterday at national defence headquarters.

Major-Gen. McNaughton announced at Vancouver that hereafter officers must have a knowledge of French because Canada was bilingual.

The new rgulation, however, merely refers to the examination of sub-alterns qualifying for higher rank. One of the examinations will be in French and the candidate must qualify as a second-class interpreter. The regulation was drawn up in 1926 but will not go into force until 1931, and not as Gen. McNaughton stated, in 1930.

The reason for the regulation is that there are two military districts in Canada where French predominates. The transfer and promotion of officers will therefore be facilitated if they have a knowledge of French.

It was made clear that only the permanent force officers are affected. The rule will work both ways and all French-Canadian officers will be required to qualify in English before gaining promotion. Only a working knowledge of the two languages will be required.

TEACHERS HOLD ANNUAL MEETING

Junior Classes Will Use Graded Lessons During 1929.

(Examiner Correspondence)

OMEMEE, Dec. 14.—The annual meeting of the teachers and officers of Trinity Sunday school was held at the parsonage on Wednesday evening with a good attendance present. Rev. J. T. E. Blanchard presided. Reports for the year were given all of which were very satisfactory. After much discussion it was decided to use the graded lessons for the junior classes. Another new feature was the introduction of the cross and crown pins for good attendance, which system will be adopted at the commencement of the New Year.

At the close of the meeting Rev. Mr. and Mrs. Blanchard served lunch.

SKI BOOTS
MADE TO ORDER.
In White, Cream, Brown or Black Elk.—At Popular Prices.
FROM $5.00 to $9.00.
Leave your order Now without further delay.

MEN'S
FINE SHOES AND WORK BOOTS, MADE TO ORDER
We keep in stock our own make of Work Boots only
FROM $4.75 UP

RUBBERS!
Light Overs, Storm Overs, 1, 2 and 3 Buckle Goloshes, Laced Gum Rubbers, Heavy Lumber Rubbers, and 12in. and 16in. Leather Top Rubbers. Also New Rubber Bottoms put on.

GOODYEAR WELT SHOE REPAIRING.
All Soles on Ladies' Shoes Sewed On.

W. & A. INGRAM,
Custom Shoemakers and Repairers,
430 GEORGE STREET.

Make your Christmas shopping easy

by tearing out this list and going to your nearest tobacco dealer. Every dealer handles the famous brands manufactured and guaranteed by Tucketts. All Tuckett brands are put up in very handsome Christmas packings with just the right holiday atmosphere to them. The prices of a few of the leading lines follow:

CIGARS

Tucketts Marguerite, individually foil wrapped—10c. Cheaper by the box. Put up in Christmas packings of 10 and 25.

Tucketts Preferred Panetela—2 for 25c. Cheaper by the box. Put up in Christmas wrappings of 10, 25 and 50.

Tucketts Preferred Invincible—15c each. Cheaper by the box. Put up in Christmas packings of 25.

TOBACCOS

Buckingham, for pipe, cut coarse—for rolling cigarettes, fine cut. Put up in large "Home Tins" with attractive Christmas labels. Price per tin—90c.

Herbert Tareyton London Smoking Mixture in "Home Tins" at $1.50, or in large glass humidor jars—$3.00.

CIGARETTES

Buckingham, Canada's best blended Cigarette. Pouch packages in Christmas cartons, $1.00. Tins of 50—60c.

Tareyton Cigarettes, Christmas wrapped tins of 50—85c, 100s—$1.70. Special Christmas cartons, Cork Tips—$1.00.

Philip Morris Virginia Ovals, Christmas wrapped tins of 50—85c.

B185

2 PHONES
250
251
3 DELIVERY CARS

Parkers
CLEANERS & DYERS

Your Hat or Cap Cleaned FREE!

WITH EVERY GENT'S SUIT OR OVERCOAT SENT TO BE CLEANED AND PRESSED—FOR ONE WEEK ONLY

We have installed a Modern Steam Blocking Machine for Gent's Hats. Your Hat can now be cleaned inside and out, put back to its original shape, and all trace of gasoline odor removed.

YOU WILL WANT TO LOOK YOUR BEST FOR CHRISTMAS—USE OUR SERVICE NOW

Orders returned in 48 hours, or in 24 hours if required.

Let us freshen that Evening Dress for the Holiday Season. Delicate Materials handled with utmost care.

Superior Satisfactory Service

Parkers
CLEANERS & DYERS

The Personal Greeting Card

is now recognized as like unto a personal visit because it carries that indefinable something that is not expressed by any other kind of a gift.

The exclusive lines of Examiner Greeting Cards are now ready for inspection at your home, office, or at our store. If you would like to make your selection at home, please telephone 1600 and ask for the Examiner Greeting Card Girl, and she will be glad to take care of your request.

There is a very wide range of Cards, Folders, Etchings, etc. They are all beautiful, with and without lined envelopes, and all very moderately priced.

The greetings were all personally selected, and carry a strong personal appeal that is sure to please the recipient. Many of these lines cannot be duplicated; therefore, we suggest an early selection to avoid disappointment.

We thank all those who purchased Greeting Cards from us in the past and trust that they, and many others, will come to The Examiner this year.

We take a personal pride and pleasure in printing Greeting Cards, and it is an excellent boost for our fair city if you are able to tell your friends that you had this year's Personal Greeting Cards printed in YOUR home city.

Awaiting an opportunity to serve you.

The Peterborough Examiner Ltd.

"The Complete Printing Plant"

417-419 North George Street, Peterborough, Canada

BIG INCREASE FOR DRY ENFORCEMENT

Senate Votes Huge Appropriation Without a Word Of Discussion

WASHINGTON, December 14 (Associated Press). — Without a word of debate the Senate yesterday boosted the appropriation proposed for prohibition enforcement next year from $13,500,000 to $270,627,384, the highest figure ever suggested. The increase, however, still must be approved by the House where repeated efforts to provide such a large sum have met with failure.

The move to increase the allotment was made by Senator Bruce, Democrat, Maryland, one of the Wet leaders in Congress, who proposed the more than quarter-billion dollar addition in amendment form to the Treasury-Post Office Bill, after the Senate once had passed the measure.

The Senator got his amendment in, however, by asking for reconsideration of the Bill, and then things moved so swiftly that it apparently was not until some time later that the Senate realized what had occurred.

Went Through in Rush.

Unable even to explain his amendment because of the rush with which it went through, Senator Bruce later explained off the floor that "if we can't repeal the Dry Act let us enforce it right." He said he had suggested the increase, because Commissioner Doran, of the Prohibition Bureau, had declared recently that it would take $300,000,000 to enforce the law. To support this increase for enforcement work, the Maryland Senator said he now proposed to prepare a Bill authorizing enough new Federal courts to "cover the land and take care of the enormous increase in business which seems in prospect."

Senator Bruce laughed aloud to the dismay of the small group of Senators on the floor when his amendment was declared approved and the bill immediately thereafter declared passed.

As Mr. Bruce laughed, Chairman Warren turned to the amendment, read it over, and then laughed himself. He showed other members on the floor what they had just accepted, and they all decided the laugh was on themselves, confident that the conferees of the Senate and House would not accept the enormous increase.

CHRISTMAS BAZAAR

Held Under Auspices of Ladies' Aid of Fairview United Church

(Examiner Correspondence.)

BRIDGENORTH, December 14. — The Christmas Bazaar of the Ladies' Aid of the Fairview United Church, Smith, which was held in Madame Merriam's old shop on Saturday, Dec. 1st, and again in the market hall, on Dec. 8th, with a real good attendance, and was a decided success.

Guests were received by Mrs. Albert Armstrong and several other ladies. Mrs. Armstrong was one of the organizers and has been the president for several years.

Fancy Work.

As you entered the door to your right the fancy work was conveniently situated. In this booth everything was daintily done in hand embroidery and hand sewing, such as aprons, handkerchiefs, towels, night-robed, braided mats and hand made quilts, and several other useful articles. Mrs. Wilbert Rosborough was convenor, assisted by Mrs. Arthur Franks and Mrs. Ross Harrison.

Country Booth.

Next came the country booth which had a very enticing display, such as apples, vegetables, fruit pickles, fowl and several other dainty articles. Mrs. Edward Trennum was the convenor and Mrs. C. Heard and Mrs. H. Bullock.

Home Made Cooking.

In the centre was the most enticing looking booth of the three, which displayed home made cooking, cakes, pies, tarts, bread and lots of dainties. Mrs. Wilbert Bell and Mrs. Frankish looked after this booth, while the rest of the ladies of the Aid took turns in relieving the other members.

Mrs. Lloyd Kennedy wore a large apron covered with pockets. These pockets were filled with parcels and any one had the privilege of picking her pockets for ten cents.

When the returns were counted up and the money returned to the treasurer it was found that the results amounted to over $111.

CANADIANS PRESENTED TO COOLIDGE

Three well-known Canadians are shown above after being presented to President Coolidge. From left to right they are: Hon. Ernest Lapointe, minister of justice; Vincent Massey, Canadian minister to the United States, and Hon. Louis Alexandre Taschereau, prime minister of Quebec province. They were guests on Monday night (Dec. 10) at the international banquet in New York.

BOY SCOUTS OPEN STORE

Will Gather Toys and Distribute Them to Needy Children.

SEEK CONTRIBUTIONS

The local association of Boy Scouts are desirous of distributing toys to the various public institutions. No doubt many families have toys stored away which they might wish to contribute for the purpose stated and any desiring to contribute toys, books or dolls, or other articles, please telephone 589 or leave them at the vacant store in the Grand Opera House block, which has been obtained for the month of December.

MISSION CIRCLE ELECTS OFFICERS

Mrs. E. J. Wagar Will Head Group in St. James' United Church

The Christmas meeting of the K. L. Mission Circle of St. James United Church was held at the home of the leader, Mrs. Wagar, on Monday evening.

A christmas devotional program was given, with Miss Nina Andrus presiding. Very satisfactory reports from the secretaries and treasurer were given, showing that the Circle had not only reached its final objection but had also increased in membership and in interest.

An inspiring task to the girls complimenting them on their successful year's work, was given by Rev. Mr. Dudgeon, before taking the chair for the annual election of officers for the Circle, which resulted with the following executive:—

Lader—Mrs. E. J. Wagar.
President—Connie Wagar.
1st Vice—Greta Welbourn.
2nd Vice—Edith Wright.
Rec. Sec'y—Jessie Martin.
Cor. Sec'y—Jessie McGregor.
Treasurer—May Ritchie.
Supt. of Systematic Giving—Nina Andrews.
Stranger's Sec'y—Jean Patterson.
Literature Sec'y—Mabel Dulmage.
Pianist—Marjorie Dudgeon.
Supply Sec'y's—Mrs. Kitney and Mrs. Foster with the following committee—Mrs. Sedgwick and Marjorie Hogan.

IN POLICE COURT

In police court this morning, it cost Joseph Quigley of Louis street, $100 and costs for having liquor in his motor car some time after having procured it from the Government liquor store. He faced a charge of having liquor in a place other than his own private residence and pleaded guilty.

Leo Fontaine, manager of James Akey's livery on Brock street, pleaded guilty when he appeared on a remand on a charge of allowing a disorderly house on the premises over which he had charge. He pleaded guilty, though his counsel pointed out that the accused had not participated in the disorder. A fine of $20.00 and costs was imposed.

Unable to pay the $250.00 fine imposed as a result of his having pleaded guilty to a charge of having liquor without a permit, James McGuire took the alternative of one month's imprisonment in the common jail.

William Drain, until recently employed at Colborne, had attempted to commit suicide at Havelock; he had come before the magistrate and had been remanded until this morning. He elected summary trial by the magistrate pleading guilty, and after due consideration, was allowed to go on suspended sentence.

ADVERTISE IN THE EXAMINER

HOPES RAISED MAY AVERT WAR BY CONFERENCE

Return of Bolivian Delegates to Pan-American Conference Lessens Tension

MAY HAVE NO EFFECT

War Preparations Continue, Paraguay Claiming Bolivia Is Concentrating Troops

WASHINGTON, D.C., Dec. 14 (A.P.).—Tension caused by the dispute between Paraguay and Bolivia has apparently lessened with the return to the Pan-American conference of the Bolivian delegates. In particular representatives of the American republics meeting here were optimistic over this development, the belief being expressed that it means that the quarrel will be settled without war.

The excitement caused in Bolivia and Paraguay after troops of the two countries clashed on the frontier, however, seems to have abated little.

Juan Ramirez, Paraguayan charge, issued the following communique:

"The legation of Paraguay has received official information that the Bolivian government was concentrating troops and material of war along the frontier and those circumstances make more imminent the outburst of war."

This word came like a literal bombshell into the conferees' ranks. Delegates had been overjoyed by previous developments, making it appear that the threat of war was waning.

On withdrawing, the Bolivian minister said he had a communication from his government that his country wanted "moral reparation" from Paraguay before participating in conciliation proceedings.

This was followed by quick action by the United States state department. Secretary Kellogg personally urged the Bolivian minister to reconsider and take part in the conference, and the United States minister at La Paz was instructed to prevail upon the Bolivian government to change its attitude.

The Bolivian minister, Diez De Medina, said, however, that the fact that the Bolivian delegation had reentered the conference was not to be taken to mean that his country approved of the conciliation efforts of the special international committee.

Demands Satisfaction

LA PAZ, Bolivia, Dec. 14 (U.P.).—Bolivia demanded "satisfaction" from Paraguay in a note yesterday answering Secretary Kellogg's invitation to have the Pan-American conference mediate the Paraguayan-Bolivian boundary crisis. The Bolivian note, which was signed by President Siles and Foreign Minister Palacios, said that after the "satisfaction" Bolivia would be ready to follow along the lines of international mediation policy.

The note said that Bolivia considers that Paraguay had attacked Bolivian dignity and sovereignty by military force in a sudden and unexpected aggression. It asserted that this injury must be wiped out to restore the Bolivian people to a state of national mind that would permit of arbitration.

Mid pleasures and palaces
though we may roam,
Be it ever so humble, there's no
place like home.

—:—

Bring back the old Peterborough boys and girls for Old Home Week. Now is a good time to write your invitations.

Dairy Butter Special, lb. 40c

Storage Eggs, firsts 43c
5 Lbs. Amber Honey 45c
10 Bars Laundry Soap 43c
3 Long Bars Castile Soap 25c
Charm, Special, 3 for 25c
Free, 1 Large 10c Scribbler with 1 Bag S.O.S. for 15c
3 Cans Peas 29c
2 Cans Corn 25c
2 Tins Pink Salmon 25c
2 Tins Clarke's Beans 25c
Golden Wax Beans, tin 15c
Red River Cereal, pkt. 25c
Maple Leaf Purified Bran, pkt. .. 15c
Swansdown Cake Flour, pkt. 40c
2 Muffets 25c
Kellog's Corn Flakes 11c
Oranges, small size, 2 dozen 45c
Special prices at, dozen, 35c, 40c, 55c, 60c and 65c
Home-made Mincemeat, best grade, 2 lbs. 35c
Mixed Nuts, none better, Special, lb. 25c
Mixed Candy, Creams, Rock, and Chocolates at lowest prices.
Bread, made in Peterboro, loaf ... 9c

ALLEN'S
Phone 2445.
Cor. George and Sherbrooke.

YOU CAN SAVE
AT
JOPLING'S TWO STORES
340 GEORGE ST. 461 GEORGE ST.

Best Arm Shoulder Roast Beef --- 20c
Stewing Beef 15c | Round Steak 25c

ROLLED RUMP ROASTS 30c
NO BONE
SHOULDERS LAMB 23c
LEGS—YOUNG LAMB 30c

PORK CUTS
Fresh Shoulder 16c | Fresh Loins 28c
Fresh Butts .... 20c | Fresh Hams 23c
(HALF OR WHOLE)

LEAN PORK CHOPS --- 25c

Phone 275, 254, 255 for the Best in Meats
We Deliver Anywhere—At Any Time

GIFTS THAT ARE SURE TO PLEASE!

Diamond Rings in all the newest settings, ranging from $15.00 up.

Ladies' and Gent's Wrist Watches, that are all guaranteed, such as the famous Mars of Omegas.

We are showing the finest assortment of Leather Purses in the city, also Novelty Jewelry.

Gent's Stone-set, Signet, and Emblem Rings.

What would be more acceptable than a Grandfather Clock, chiming every quarter hour, and guaranteed by the manufacturer for 20 years.

If you are in doubt what to give, it is a pleasure for us to give you suggestions from our well assorted new stock.

A Small Deposit will Hold any Article.

WAINMAN
Jewelers
"THE GIFT SHOPPE"
Successors to Alex. Gibson.

Don't Worry About Xmas Shopping. Go to Bond's Drug Store

A Wonderful Display of Xmas Gifts for Lady, Gentleman or Child. Easy to make a choice. All Goods and Prices prominently displayed. We save you money — among this array of Latest Creations. Mail Orders Special Attention. We will Pack and Mail for you. Get our 1929 Calendar. We appreciate your past favors and want you to have one.

IVORY AND PEARL TONE
White, pink, blue, green sets from $2.50 to $55.00. Single pieces 25c up.

EBONY
A complete range of this old favorite in natural and combination striped colors. Military Brushes $1.50 per pair and up.

LEATHER GOODS
We buy direct from Walsall, Eng. Ladies' and Gent's Purses, Bags, Cigarette Cases, Collar Boxes, Roll-ups, filled or empty, Portfolios, etc.

GIFT STATIONERY
All Gage's stamped, rampant in colors. Pretty attractive Xmas boxes, complete new ideas in Correspondence Cards and Paper. Prices lowest in history, 25c to $10.00.

KODAKS AND BROWNIES
Brownies 98c up. Kodaks $5.00 up. Photo Albums 50c up.

TOILET CASES, IVORY
In colors and ebony, $2.50 to $55.00, 3 to 14 pieces, in handsome lined cases. Yardley's, for lady or gent, $1.00 up to $10.00.

LADIES' COMPACTS
Loose or solid gold or silver or enamel. All colors and combinations, single or double, with or without chains. See the new Chatelaine and genuine Cloisonne styles, Hudnut's, Yardley's, Coty's, Houbigant, etc., 50c to $10.00.

FOR BABY
Dainty Toilet Sets in white and colors, Rubber Animals, Toilet Creams, Powder and Soap Sets, Talcum and Cream Sets, etc.

XMAS CHOCOLATES
Page & Shaw, Neilson and Quaker lines. All Xmas boxed and wrapped, 30c to $6.50 box. We pack and mail for you.

PERFUMES AND TOILET WATERS
All the latest creations in French, English and American lines, again all Xmas boxed, 25c to $25.00. Coty, Hudnut, Houbigants, Yardley's—all odors.

FOR THE MEN
Military Brush Sets and Roll-ups, Flashlights, Yardley Sets, Shaving Bowls, Shaving Mirror Sets, Safety Razors in gold or silver, all makes, Hat, Cloth and Military Brush Sets complete in ebony, striped wood and ivory; Auto First Aid Kits, Shaving Brushes, Pocket Whisks, Leather Wallets and Purses, Coat Hangers in leather cases, Desk Writing Sets, Pen and Pencil Sets, Cigarettes and Cigars in Xmas packages, Pocket Flasks, Ash Tray Sets.

FOR THE LADIES
Yardley Sets, Fountain Pens and Pencils, Bridge Scores, Playing Cards, Golf Scores in leather covers, Toilet Cases, Perfume Atomizers, Manicure Sets and Roll-ups, Powder Bowls, Compacts and Perfume Sets, Auto First Aid Kits, Bathtub Salts, Writing Portfolios, Stationery, Thermos, Bedroom Carafes, Perfumed Foreign Soaps, Travelling Flasks, Safety Razors, Colored Kodaks, Trump Indicators, Purse Flashlights; Complete Vanity Tre Jour Sets at 35c.

THERMOS JUGS
Hundreds of articls in Thermos, nickel and colors. Carafes, Cream Jugs, Cups, Picnic and School Kits.

FOUNTAIN PENS AND PENCILS
Parker's, Waterman's, Shaeffer's—200 of each make and color from $1.00 up. Desk Sets, Pen and Pencil Sets, $2.50 up. Special, Leather-bound Webster Dictionary, $2.00; Fountain Pen for $1.50.

Bond Drug Store, Corner George and Hunter Street. Phone 327.

ELOCUTIONIST GIVES CONCERT

Miss Viola Payton Provides Entertainment of Outstanding Merit in Lindsay.

ABLY ASSISTED

The following report from The Lindsay Post refers to the recital given there on Monday evening by Miss Viola Payton, elocutionist, of this city:

"An entertainment of outstanding merit was given last night in Queen Street United Church, under the auspices of the Young People's Society. A recital was given by Miss Viola Payton, elocutionist, assisted by Daisy Murray Westington, soprano, of Toronto, and Margaret Helen Watson, A.T.C.M., of Toronto, accompanist.

The program was opened by Mrs. Westington, who sang a group of two numbers. Miss Payton then offered a group of two readings, the first being the cleverly told story of "Levinsky at the Wedding." In her second group Mrs. Westington included the well-known "Under the Greenwood Tree" and "Come to the Fair" was a popular encore.

"In two numbers Mrs. Watson showed her skilful control of the new organ, and her ability to bring out its sweetest and richest tones. 'A Voice from Afar,' in which she was assisted by Mrs. Watson and Mrs. Westington, was probably Miss Payton's most popular number. In it she carried her audience to an isolated home where an old couple, lonely because of the absence of their daughter, were made glad by the sound of her voice coming to them through the air from a far away city. Miss Payton also contributed a second reading in which she was assisted by piano accompaniment by Mrs. Watson, and after both of these numbers she responded to an encore. Mrs. Westington's next group was 'The Blind Plowman' and in response to a request 'The Wasted Crust.' This last number was a favorite with the juvenile members of the audience. In her concluding group, Mrs. Westington sang a sacred number with organ accompaniment, and the patriotic number, 'Land of Hope and Glory.' In closing her part of the program, Miss Payton recited 'What Did You See Out There, My Lad?' and one of Pauline Johnston's most appealing poems, 'Beyond the Blue.'"

POULTRY THIEVES ARE FRUSTRATED

Three Thugs Make Attempt To Loot Turkey Pen of Campbellford Farmer

(Examiner Staff Correspondence)

CAMPBELLFORD, December 14. — Poultry thieves, or prospective poultry thieves, got an early start last night when they visited a flock of turkeys owned by Wilson Thain, a farmer, about three miles south of this town. But they were unsuccessful in getting any of the birds, and their only good fortune lay in their escape from police pursuit. There were three men in a closed car which resembled a Durant coach, according to the description given. The car was equipped with disc wheels and the spare wheel carried in the rear had no tire. But the farmer, who described the vehicle, was unable to give the license number of it.

The farm is about a quarter of a mile west of the county road to Stirling, and is situated on the north side of the government road, which leads from the Stirling road at the top of French's Hill to the government road along the east bank of the canal and river. The police made all possible speed in responding to the call which was telephoned to them shortly after eight o'clock, and since the road is not subject to heavy traffic, were able to track the car for some distance. A clever ruse by the fugitives threw the police off the trail just long enough for them to make their escape.

From a description of the car, it was thought that it might be owned locally, and investigation was started. But the car which the police believed might possibly have been used for the escapade, was proved to be in almost the exact opposite direction, and much further away. With this fact definitely established there is a temporary halt in the investigation. At the present time, the police here will not say whether they believe the attempt last night to have been made by the same party or parties who have visited the vicinity on two previous occasions during the past few weeks. On both these occasions, the car used was a closed model. Both attempts were made south of Campbellford, one on the east and one on the west side of the river. On the former occasions, chickens were the birds which the thieves desired. The last affair had turkeys as its centre of attraction.

Three strange men reported to the police as being strangers in town and trespassing on the property of the Canadian Paper Box plant south of the town, are not believed to be in any way connected with the three men in the car. This fact had been established by the local police before midnight last night.

Cavan

(Examiner Correspondence.)

CAVAN, December 14. — Mrs. E. Papineau is visiting friends in Detroit.

Cavan Centre Sunday School and the teacher and pupils of S.S. No. 7 will hold a joint Christmas tree and concert in the school house on Thursday evening, December 20.

A meeting of the Board of Managers of Cavan United Church is called for Monday evening, December 17.

A meeting of the session of Cavan Church was held at the home of Mr. R. S. Staples on Monday evening. Mr. and Mrs. Staples entertained the session and their wives at dinner. Those present were: Rev. and Mrs. F. Carpenter, Mr. and Mrs. D. J. Hunter, Mr. and Mrs. R. Matchett, and Mr. and Mrs. F. M. Staples.

Mr. Archie Matchett won second prize in dairy cattle in the junior farmers' judging competition at Guelph, standing second in a class of seventy boys.

Mr. and Mrs. W. White and babe, Port Hope, are at the home of Mrs. White's parents, Mr. and Mrs. N. Lamb. Mr. White is convalescing after his serious accident.

Mr. George Foster is seriously ill.

Mrs. R. Matchett spent Wednesday in Bethany with their aunt, Mrs. Johnson, who is ill.

The young people of Mark Street Church, Peterborough, gave their play, "Safety First," in Cavan Community Hall on Wednesday evening.

The play was good and well given. The attendance was small owing to the number of entertainments being prepared and given at this season.

Flu is prevalent in Cavan, many cases being reported.

Mr. Richard Matchett threshed grain on Wednesday. This finished the grain threshing ofr this season. There is clover and alsike yet to thresh.

WILL IS FOUND OF SLAIN MAN

Undated, Unsigned and Unwitnessed Instrument Offered For Probate

BY ESTATE

LONDON, Ont., December 14. Canadian Press. — The "lost" will of Dr. William R. Baker, former London practitioner, who was murdered in Detroit last March, has been discovered. It has been fyled for probate in Detroit by a brother, John S., of Walkerville, Ont. Undated, unsigned and unwitnessed, the will was merely referred to as the "lost" will.

The widow, Mrs. Clara E. Baker, in the will, is allowed her statutory share in the estate which totals $158,474. Mrs. Emma Wilson Oke and Maude Baker, both of Calgary, Alta., nieces of Dr. Baker, would receive $2000 each, while the residue would go to the brother John, and three sisters, Edith Baker, Sarah E. Stevens and Ida Wilson of Calgary, Alta.

In 1632 Virginia passed a law preventing the killing of wild hogs without a license.

TAX NOTICES ARE SENT OUT

$2,500 Has Already Been Paid in Poll Taxes, Says Collectors.

TIME OVERDUE

That the change in the income tax regulations has meant an increase in the poll tax totals for the year, as already paid, was the intimation of William J. Green, City Tax Collector, in discussing the sending out of notices to those who have not already paid their taxes for the year 1928.

This morning, several bundles of such notices were posted from this City office, while those who continue to disregard this very important duty will be called upon to explain before the police magistrate 'ere long.

Mr. Green stated that already, there had been a total of approximately $2,500.00 in poll taxes paid into his office, being the largest amount collected as compared with past years.

Mount Pleasant

(Examiner Correspondence.)

MOUNT PLEASANT, December 14. —The many friends of Mrs. A. E. Best will be sorry to learn of her serious illness at her home here.

Miss Hazel McPherson is visiting with her aunt, Mrs. (Dr.) Johnston, Port Hope.

Mr. Elmer Henry, of Orange Corners, was in the village on business on Tuesday.

Mrs. Herb Parker, of Orange Corners, visited her sister-in-law, Mrs. Bert Morden, on Tuesday.

Mrs. C. Furry and Miss Vivian Furry, of Flint, Mich., are visiting friends here, coming to visit her sister, Mrs. A. E. Best, who is ill.

Mrs. Furry's husband died very suddenly at his home in Flint, Mich., on December 5, and was buried at Dunnville, near Hamilton, on December 8.

Mr. and Mrs. Thomas Graham entertained the young people of the United Church at their home on Friday evening.

Mr. and Mrs. Richard Graham have moved to their new home on the Shield farm, recently purchased by Mr. Graham.

Mr. Bruce Scott, of Smith, was in the village on Tuesday.

Mr. and Mrs. G. Shield were visitors in Omemee on Wednesday.

Mr. Hubert Gardiner was a visitor in Peterborough on Thursday evening.

A. COMSTOCK & SONS
300 George St.

FURNITURE, DRAPERIES
FLOOR COVERINGS

GIVE FURNITURE
This Christmas

When you give furniture you have the assurance that your gift is going to be appreciated, used and enjoyed for many Christmases to come. And when you buy it at this store you can do so in confidence of getting one hundred per cent. value and honest representation every deal. Our gift section is overflowing with lovely, yet NOT high-priced occasional and individual pieces, tempting both in quality and price. The following suggestions convey just a hint of the outstanding values we have prepared for Yuletide remembrances. The Chesterfield and Dining-Room Suite features, say for the home, are really incomparable bargains.

End Tables for CHESTERFIELDS

Attractive variety in birch and walnut.
Birch .....$4.50 up
Solid Walnut .....$9 up

Ferneries

Choice collection in reed, wicker, cane and solid walnut. Priced at
$4.50, $6.50, $12, $20, $25

GATE LEG TABLES

Hand-carved solid walnut, for
$30.00

ALL-CEDAR CHESTS
$10.50 to $18
WALNUT CHESTS
Cedar lined.
$22.50 to $65

DINNER WAGON

Beautifully carved solid walnut.
$35 to $45

PRICED AWAY DOWN

A brilliant selection of Wilton, Axminster and Oriental design Rugs in all the favored sizes. Luxurious in weave and in patterns and colorings to harmonize with the furnishings of any room. Prices greatly reduced on the following:

MATS
Size 36 inches x 63 inches
Size 27 inches x 54 inches

Size 4 feet 6 inches x 9 feet 6 inches
Size 6 feet 9 inches x 9 feet
Siz 9 feet x 9 feet
Size 9 feet x 10 feet 6 inches
Size 9 feet x 12 feet

$160 Chesterfield Suite $125

With Bridge Lamp and Fancy Cushion FREE

Three pieces—Chesterfield, Arm Chair and Wing Chair. All-over upholstered in figured tapestry, with soft roll arms and reversible cushions. Substantially built to last a lifetime, and of full spring construction. Very unusual value at $125

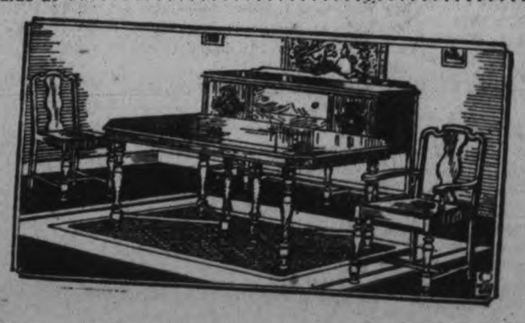

$200 Dining Room Suite $165

Nine pieces, in soid oak with fumed finish. Consists of large Extension Table, handsome Buffet and lovely China Cabinet, and 6 leather slip seat Chairs. Here is wonderful value for $165

A small deposit will hold any article till Christmas

COMSTOCK'S
PHONE 157

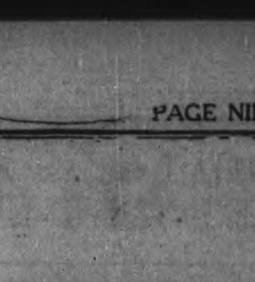

Occasional Chairs

Walnut, upholstered in jacquard velour, mohair and other materials. A favorite present.
$18 to $35

Lamps
$5 to $12.50

Wide range of artistic standards, with perfectly lovely shades in variety of designs. An ideal gift.
Table Lamps $5.00
Bridge Lamps $8.50
Floor Lamps $12.50

Smokers
$2.50 to $25

A large variety in appealing designs. A gift he's sure to like.
All-Metal $2.50
Pedestal .....$5 to $12
Cabinet, Solid Walnut, $12 to $25

LIBRARY TABLES

All-Birch $12
Birch with Solid Walnut Top $16
All-Walnut .....$18 up

GIFT IDEAS

Plenty of Them at Smith's Shoe Store

The new Pull-over Gaytee Spat, in fawn $3.95
Also grey and rust shade, in diamond cloth $4.35

Gaytees

Ladies' Felt "Kozy" Slippers. Soft leather sole and padded heels. Fancy front 89c

Ladies' All-Leather "Boudoir" Slippers. Soft leather soles and rubber heels. Colors, blue and rose 89c

Ladies' Patent Leather "Boudoir" Slippers. Soft leather soles and rubber heels $1.75

Fawn All-Rubber Low Rain Boot. winter weight. Special $1.98

Gaytee, Low Overshoe. Beige and sand cloth. Special....$2.35

All Satin "Shuette." The very latest in low overshoes, for fine dress wear. They come in blue-black and golden brown $4.50

Men's Box Grain "Professional" Hockey Boots. Special Webb reinforced inside $5.00

Men's Box Kip Hockey Boots. New inside support with strap, $4
Boys, 1 to 5½ $3.50

Women's Box Kip Hockey Boots. Fleece lined and ankle strap, $4
Misses $3.00

Men's Patent Leather Soft Sole "Everett" Slippers. Rubber heels $1.50

Boys. Same style. Tan alligator $1.15

Men's Tan Alligator Leather Slippers. Leather soles and heels $1.75

Men's Tan Grain Leather Slippers. Soft leather soles and rubber heels $1.50

Men's All-Wool Jersey Storm Overshoes $1.75

Men's All-Wool Jersey 1-Buckle Overshoes $2.85

Men's All-Wool Jersey 2-Buckle Overshoes $3.50

C. E. SMITH
384 GEORGE STREET.

N. Y. AMERICANS GAIN N. H. L. LEADERSHIP

RANGERS WIN OVERTIME TILT

Gotham Club Overcomes Two-Goal Advantage In Final Period

BY 3 TO 2 SCORE

MONTREAL, Que., Dec. 14. —(Canadian Press).—Lester Patrick's battling New York Rangers fought their way to a 3 to 2 overtime victory over Canadiens before ten The New Yorkers were forced to overcome a two-goal Canuck advantage to take the points, thousand hockey fans last night. The locals scoring one goal in each of the first two periods.

Defeat Maroons 2-1

NEW YORK, N.Y., Dec. 14.—(Canadian Press)—The New York Americans battled their way to the top of the international group of the National Hockey league last night by taking a close game from the Montreal Maroons, former leaders, by a 2 to 1 count.

O.H.A. REFUSES AFFILIATION

Players Joining New League Will Be Barred From Ontario Association

TORONTO, Dec. 14.—The Ontario Hockey Association's affiliation with the Canadian Amateur Hockey Association gives the O.H.A. control over all amateur hockey in its territory, and therefore the application from the newly-formed International Amateur Hockey League for affiliation was refused at a meeting of the executive held in the Telegram Building last night. All players taking part in games played by International League teams in the future will be barred from further O.H.A. competition. The following resolution was adopted:

"With reference to the application of the International Hockey League for affiliation with the O.H.A., it must be noted that the affiliation of the O.H.A. with the Canadian Amateur Hockey Association will not permit it to accept any club operating outside the jurisdiction of the O.H.A. in this province.

"Furthermore, the O.H.A. executive, in furtherance of its policy as enunciated at the last annual meeting strongly objects to the organization of any amateur hockey association outside of its control. The O.H.A. has for 38 years fostered amateur hockey in this province and endeavored through its senior, intermediate and junior series to bring hockey up to the highest standard. It is the unanimous opinion of this executive that all amateur hockey in this province should be played under the rules and regulations of constituted authority, and the operation of leagues not so controlled would, we believe, be inimical to the best interests of amateur hockey.

"The request of the said league for affiliation is therefore refused, and notice is hereby given that any player participating in any games scheduled in such leagues from this date forward shall be barred from further participation in the O.H.A."

The Hamilton Amateur Hockey Association, fostering hockey in Hamilton in conjunction with the Big Brotherhood Society, also sought affiliation with the O.H.A. The series is formed for boys between the ages of 13 and 16. The Hamilton A.H.A. will be admitted to affiliation under the same terms as the Toronto High School Association.

The executive decided that the Clinton club must pay the claim of the Stratford club for $23 incurred when Clinton defaulted a game last season.

Owing to the fact that the rink in their home town has been condemned G. Bulger, Douglas Symonds, and Ed. Cavanagh, all of Cobourg, were granted permission to play for Port Hope intermediates during the season of 1928-29 only.

Albert Thompson and Delbert Thompson, formerly of Stirling, were declared eligible to play in Port Hope.

Kenneth G. Currie was granted a transfer from Kitchener to Brantford.

Ralph Beemer, of London, under the residence rule, does not qualify to play in the O.H.A. this season.

Further information is required from Arthur Knapp, formerly of Prescott, who desires to play with the Gananoque club.

Further information is also required in regard to the applications from Moody Charles Sando and Charles Hutchinson to play in St. Thomas.

V. Gordon Tanner, a school teacher, is eligible to play in Blenheim.

Ross V. Currie was granted a certificate with Brantford Hockey Club juniors.

F. W. Kemp, J. Robbie, F. Johnston and E. W. Creighton of Listowel, were refused permission to play for Palmerston. Listowel has a junior team but no intermediate.

Couture brothers do not qualify under the O.H.A. residence rule to play for the Southampton club.

Bob Donald of Mount Forest, may play junior O.H.A. in Palmerston this season, but for no other club.

Clarence Gallanger, of Cornwall, is not eligible to play in Brockville.

Reginald B. Porterfield and John (Jack) Davidson may play junior O.H.A. with the Seaforth club if they wish.

The following members were present: President, Richard Butler, Lindsay; Immediate Past President, George B. Mackay, Toronto; 1st Vice-President, Frank Hyde, Woodstock; A.A.U. of C. governor, W. W. Davidson, Toronto; Secretary, W. A. Hewitt, Toronto; Assistant Secretary, W. M. Tackaberry, Toronto; Treasurer, Sheriff J. F. Plaxton, Whitby; Executive Committee, Moffatt Burr, Port Colborne; George Dudley, Midland; George Van Horne, Kingston; A. H. Schlegel, Preston; Harry Lecky, Oshawa; C. O. Baker, North Bay (president N.O.H.A.); Advisory Board (past presidents), A. E. Copeland, Toronto; James I. Sutherland, Kingston; H. E. Wettlaufer, Kitchener; William Easson, Stratford; W. A. Fry, Dunnville; Life Member, P. J. Mulqueen, Toronto.

Our Boarding House - - - - - - - - - **By Ahern**

FAMOUS HOCKEY GAMES OF PETERBOROUGH TEAMS

By F.D.C.

Perhaps the most sensational victory won by the great Peterborough team of 1906 was their startling finish against the University of Toronto seven on March 23, when after being down five goals with the end of the battle in sight, Captain Fred Whitcroft and his teammates ran in six counters in seven minutes and converted almost sure defeat into glorious triumph.

Whenever old time fans get together this celebrated game is almost sure to come up, even although it was an exhibition affair with nothing but prestige at stake.

Varsity brought down a crack team including Hanley of Midland and other stars, promising to beat this all-conquering Peterborough team and it must be admitted they came within an ace of doing it. The Petes for the greater part of the battle showed little of their usual team work or aggressiveness. Probably they had gone stale, but at all events the students led by Herb Clark, who scored four goals and along with Toms and Davidson played great hockey, set a merry pace. They led 6 to 4 at half time and as they proceeded to add to their margin early in the second half they looked all over winners.

With seven minutes to go and the score 11 to 6 for Varsity the Petes suddenly came to life. Morgan put them back in the hunt when he beat Keith after a scrimmage in front of the Varsity net in which half the players were down in a heap. Thirty seconds after the Petes' centre flashed in again for second counter and the Petes were on their way, with Varsity suddenly powerless to stop them. Bill Cavanah let go one of his famous shots from the left boards and it was 11 to 9. Four minutes to go; three goals needed to win! Whitcroft whirled in with a beautiful piece of stickhandling, slipped the rubber over to Cavanah and it was 11 to 10. In dashed Morgan, the pass went over to Whitcroft and the score was tied with 65 seconds to play. And then Rollie Glover broke away and passed to Chris Graham, who went in close and beat Keith for the winning goal. What a finish to a great season was that sudden spirit from far behind, a fitting windup indeed to a campaign in which that dion-hearted blue and white crew had advertised Peterborough from one end of Canada to the other.

The line up:

Varsity—Goal, Keith; point, Hanley; cover, Broodfoot; forwards, H. Clarke, Toms, Davidson, A. Clark.

Peterboro—Goal, Wasson; point, Glover; cover, Crowley; forwards, Whitcroft, Morgan, Graham, Cavanah.

Referee—Ernie Ford, Peterboro.

C.G.E. ENGINEERS ORGANIZE TEAM

Department Will Place Strong Aggregation In Shop Hockey League.

The Engineering Department hockey enthusiasts held the first meeting of the season last night and decided to again enter one team in the Shop League. This department will apparently have a slightly better team than last year, as George Gore and Bert Hall who has already shown his worth as a goal tender are both eligible players and will no doubt strengthen last year's aggregation. J. O. Mitchell of the Mechanical Drafting Department who knows his hockey onions as well as anyone around the plant, will, it is hoped, act as coach this year. It was moved and carried that the players buy sweaters, the colors to be maroon with white trimmings.

Next General Meeting

All hockey players and fans are reminded that the next general hockey meeting in the C.G.E. will be held Tuesday Dec. 18, in the Laboratory Lecture Room and it it hoped that by that time the departments which have not sent in their entry for the Shop League to date will have done so by then in order that the schedule may be drawn up at once.

TYSON RETURNS TO THE BISONS

Herd Secures Outfielder From Brooklyn While Horne Goes to Cubs

NEW YORK, Dec. 14.—(A.P.)—The brisk trading at the major league meetings seems to affect the player market in other parts of the country as well as at places where the gatherings are held. While the major leagues were doing business in Chicago Wednesday the ivory market was booming in several minor league cities in addition to one deal announced in New York.

The Brooklyn Robins and the Chicago Cubs figured in deals announced after the National league magnates had left for the joint meeting in Chicago. The Robins released Al Tyson, outfielder, to the Buffalo Internationals in a cash deal. Tyson, who was up to the majors once before with the Giants, broke a leg in midseason last year and was kept out of the game for the rest of the year.

The Cubs paid out $20,000 in hard money for "Sonny" Horne, Jersey City pitcher who won 15 games and lost 17 for a tail-end club. Horne was voted the most valuable player the Jersey-men had last season.

Two deals between minor league clubs sent Joe Zubris pitcher for the New Haven club of the Eastern league, to Reading in the International and Catcer George Rensor from the Evansville Three-Eye club to Fort Worth. New Haven got Darydimple, youthful shortstop, in return for Zubris.

A transaction at Columbus, Go., involved an entire club instead of merely a few players. C. D. Smith and his associates assured Columbus of an entry in the Southeastern league next season by buying the club. Columbus had plenty of financial difficulties last year, as did most of the other clubs in the circuit, which was cut down from eight to six clubs because of the losses.

HOCKEY SCORES.

The scores of hockey games played last night were as follows:

National League.

xOttawa 1, Detroit 1.
xN.Y. Rangers 3, Canadiens 2.
N.Y. Americans 2, Montreal 1.
x—Ten minutes' overtime.

Canadian League.

xToronto 1, Windsor 0.
x—Ten minutes' overtime.

Pacific Coast League

Portland 4, Seattle 1.

Moriarity Is Back On Umpire's Job

CHICAGO, Dec. 14, — George Moriarty, manager of the Detroit Tigers for two years, will return to the American League as an umpire next season, President E. S. Barnard of the league announced yesterday. Dave Barry of Boston, was added to the list as a reserve umpire.

STAR OF THE WEST

George Boucher, captain of the Ottawa Senators, to-night leads his puck chasers against the Ford City. George is one of the famous hockey family which includes Frank, now with Rangers; Bill, last year with New York Americans; and Bobby, who is with Newark this year. They are the sons of Tom Boucher, famous old College and Ottawa rugbyist.

George was a kid "phenom" in hockey as a youngster and once played in five different games in a night. He first attracted attention at sixteen when playing with Aberdeens and the next year was a sensation with a team called Royal Canadiens.

He is starting his thirteenth season with Ottawa and like a famous brand, is still going strong. He is one of the vanishing race of stickhandlers and his work in that regard is highly spectacular. Boucher has been on four Stanley Cup teams and is regarded as a strong blocking player.

He is also a smart baseball player and captains the Senators, a semi-pro team in Ottawa, made up of the Ottawa hockey players and other hockey stars who are adept at baseball. He was a good rugby half-back and played with Rough Riders when he was a mere boy. He was a fine broken field runner and a sure catch. Even yet he can play a stellar game, and is considered a smart rugby coach. He has been captain of Ottawa Senators for four years and is a rugged type of battler. In addition he is a noted wrestler and physically one of the strongest players in hockey.

MARTIN SCORES GOAL OF GAME

Windsor Bulldogs Ar eShut Out By Millionaires In Fast Clash

GOES OVERTIME

TORONTO, Ont., Dec. 14 (Canadian Press).—Ronnie Martin made the Millionaires a little richer in the win column of the Canadian Professional Hockey League standings at the Arena Gardens last night when he scored the lone goal of the game after three minutes and 35 seconds of overtime play, to defeat Windsor Bulldogs. The win meant more than a pair of points, as the Millionaires convinced the best crowd of the Canpro season that they could play good hockey, their display being the best on local ice.

SHARKEY-STRIBLING ELIMINATION BOUT

Boston Heavyweight and Young Georgian Agree to Meet At Miami Beach

NEW YORK, N.Y., Dec. 14 (Canadian Press).—Tex Rickard announced last night that Jack Sharkey, Boston heavyweight, and Young Stribling, sensational young Georgian, have agreed to meet in an elimination tournament bout at Miami Beach, Fla., in an open air arena to be constructed there to seat 50,000.

SENATORS TIE WITH COUGARS

Illness Of Both Teams Failed to Prevent a Thrilling Struggle

PLAYERS PUT HARD

DETROIT, Mich., Dec. 14—(Canadian Press).—Illness, which visited both the Ottawa Senators and the Detroit Cougars, failed to prevent the two National Professional Hockey League team sfrom staging a thrilling battle here last night, with a 1 all tie game the result of a hard evening's work. Len. Grosvenor, Ottawa forward, and George Hay, Cougar star wing man, were ill in bed with bad colds and a number of the other players on both teams were not in the best condition, but they put up a hard, rough battle that had the fans roaring at every stage of the game.

HOCKEY RECORDS.

The standing of the clubs in the two groups of the National Hockey League, including last night's games, is as follows:

Canadian Group.

	P.	W.	L.	T.	F.	A.	Pt.
Americans	11	6	3	2	18	15	14
Montreal	12	6	5	1	23	20	13
Ottawa	11	4	3	4	14	11	12
Maple Leafs	10	5	5	0	20	20	10
Canadiens	10	4	4	2	17	17	10

American Group

	P.	W.	L.	T.	F.	A.	Pt.
Rangers	12	6	3	3	17	15	15
Detroit	10	4	2	4	16	11	12
Boston	10	4	3	2	13	12	10
Pittsburgh	10	1	6	3	6	14	5
Chicago	10	2	7	1	11	20	5

This Week's Games.

Saturday—Boston at Toronto, Canadiens at Montreal, Pittsburg at Ottawa.

Sunday—Americans at Chicago, Detroit at Rangers.

The standing of the clubs in the Canadian League, including last night's games, is as follows:

Canadian League.

	P.	W.	L.	T.	F.	A.	Pts.
Detroit	10	9	1	0	32	11	18
Kitchener	10	6	4	0	37	27	12
Windsor	9	5	4	0	21	23	10
London	11	5	6	0	14	23	10
Niagara Falls	11	5	6	0	23	23	10
Toronto	10	4	5	1	20	23	9
Hamilton	9	2	6	1	23	30	5
Buffalo	8	2	6	0	14	19	4

This Week's Games.

Friday—Detroit at Kitchener, London at Niagara Falls.

Saturday—Toronto at Buffalo.

Sunday—Buffalo at Detroit.

Do Your Christmas Shopping in Peterborough

Bowling Alley Gossip

By Pin Boy

Drafting Room Bowling League.

Averages up to and including Dec. 10. End of first half. Ten nights:

	No. Games.	Total Pinnage.	Average 1st Half
W. Jackson	27	5614	208
D. Grant	30	6101	203
H. Foster	30	5946	198
J. Lesurf	27	5335	198
A. Hutchinson	21	3952	188
M. Metherel	30	5557	185
J. McCarney	27	5003	185
G. Morrison	13	2400	185
H. Morton	30	5485	183
J. McCabe	21	3847	183
J. Cuff	30	5442	181
L. Smith	30	5441	181
G. Huffman	30	5411	180
R. MacMorran	27	4836	179
R. Hay	27	4829	179
A. McLeish	27	4804	178
A. Rooke	24	4267	178
F. Allen	24	4261	178
W. Prest	27	4696	174
J. Begley	30	5192	173
G.Quartermaine	15	2583	172
G. Patterson	30	5125	171
G. Stanton	9	1544	171
J. Thornton	30	5106	170
S. Valentin	30	5076	169
U. Waterman	30	5068	169
D. Davis	24	4047	168
F. Bowness	16	2673	167
S. Cotton	24	3964	165
R. Derrick	22	3618	165
E. Chambers	12	1984	165
E. Rowe	30	4952	165
R. Bates	15	2402	160
E. Howe	30	4696	156
K. Anderson	3	459	153
B. Jackson	21	2939	140
R. Runnett	6	813	136
C. McLeish	3	405	135
J. Johnson	15	1841	123

Team Averages.

OHMS	27202—181
Volts	27170—181
Hi. Pots	26230—174
Cycles	26181—174
Watts	25867—171
Sh. Circuits	25351—169

THE LEGION.

(By D. I. S., R.R. 9)

We're all that's left of a gory war,
And united we intend to stand.
We knew and said, what we fought for
Our comrades lie in a distant land.

They are dead, but stay! we're here
Their battle to complete.
And by our presence, have no fear
We'll never stand defeat.

We are a legion firm and strong,
It is faithful, tried and true.
We'll keep our flag still waving on
This deal old land we saved for you.

Our youth and health are not the same
As in the good old days of yore.
But as true soldiers, we are game,
A bulldog watchful, at the door.

Christmas Gift
CLEARANCE SALE
Overcoats $15.50
Made to Measure
Suits $17.50
Made to Measure
A REAL OPPORTUNITY
FOR A GIFT---SURE TO PLEASE
Saturday and Monday Only
Regent Tailors
LIMITED
326 George Street Open Evenings

FLYWEIGHT TITLE AT STAKE TO-NIGHT

Capitol Entertainment

To-Night at 8 p.m.

—On the Stage—
BABY ELEANOR
"OUR GANG"
Comedy Star
IN PERSON
In Singing, Talking and Dancing
And Her Father
MR. O'HARA

—On the Screen—

Pathe ROD LA ROCQUE "Captain SWAGGER" SUE CAROL

A BURNING airplane—a gallant enemy—an exchange of guns—these are the links in the chain of fate forged in one of the most dramatic screen productions of the year.

THE COLLEGIANS

THEATRES

AT THE CAPITOL

BABY ELEANOR AND ROD LA ROCQUE

The dainty little miss who has become familiar to millions of theatre goers on account of her clever work in "Our Gang" comedies, Little Eleanor O'Hara, "Baby Eleanor", is at the Capitol Theatre in person this week, accompanied by her father and mother. She made a hit with her audiences yesterday. A charming little lady of eight years of age, who had been in the movies for four years, she captured the appreciation of her watchers yesterday with her delightful little songs and dances. She sings a "Baby Days" song, dances to the music of "Ramona" and does a castanet dance to "La Paloma" and illustrates in her acting with her father the movie presentation of Al Jolson's son, "Sonny Boy". Then in real Scotch tartan, with twinkling plaid-clad legs and velvet bonnet, she does a fetching Highland Fling.

Echoes of Harry Lauder's favorite song, "The End of the Road", came back as the audiences yesterday listened to Mr. O'Hara's fine baritone in the beautiful old number.

"Captain Swagger" is Rod La Rocque's latest vehicle. It is an affair of several peppy episodes that do their best to lighten up the general atmosphere of dragginess that pervades this much talked-of picture. The sub-titules are extremely inane.

Rod La Rocque is the hero of a production that opens with a war scene of 1917, when the American ace, Hugh Drummond, brings down a German plane and then rescues from its burning depths the pilot, Baron Von Stahl. As a mark of gratitude, the Baron presents his rescuer with his revolver and later, when Hugh has fallen on stony broke days in New York, after the war, the Baron, who is a fence for stolen goods, operating through a pawnshop, lends him two hundred dollars on the gun. Drummond, who has met under odd circumstances a young girl who is also stony broke, Sue Arnold (Sue Carol) befriends her and secures a position for them both as Russian dancers in the Viennese Club. Here they are innocent victims of a hold-up staged by the Baron and his pals and later, Hugh and the Baron assist each other in a thrilling escape from pursuing police officers. The picture, despite the injection of a philandering gentleman admirer of Sue's ends happily.

The third series of the Collegians has for this week's offering an entertaining bit in which the rivalry of Don Trent and Ed Benson is submerged in a battle between June, the heroine, and a peroxide blonde who does her best to involve Benson in an embarassing mix-up.

The short reels include an interesting presentation of several of the famous movie stars and a close-up of the equally famous gate-crasher "One Eye Connolly", with the tiny Major Mite and his eight-foot companion.

The Capitol is announcing for next week a children's matinee on the morning of Saturday, when all children are asked to bring a potato or apple as the price of admission. These will be gathered up and presented jointly to the Children's Shelter and St. Vincent's Orphanage, as a gift from the children and the Capitol management.

—Jeanette.

AT THE REGENT

JOHNNY HINES GREETS LOCAL CLUB MEMBERS

Comedian Sends Personal Message to His Fan Club Here

Members of the Johnny Hines Fan Club of this city are turning out en masse to the Regent Theatre where Johnny Hines' latest First National Picture, "Chinatown Charlie" is open for a run. This club is composed of the many admirers of the comedian locally and is a branch of the Johnny Hines Fan Clubs all over the world, boasting membership in England, France, Belgium, Africa and Honolulu.

Therefore it is entirely appropriate that the comedian should seize his pen and compose a pleasing message of greeting to the local members.

"Dear Members of the Johnny Hines Fan Club," the comedian wrote. "I have often hoped that I would have the opportunity to greet each one of you personally and tell you of my appreciation for your organization. That, unfortunately, is impossible at this time, as I am now in Hollywood about to start work on my next picture.

"The next thing I can do is greet you from the screen of the Regent Theatre where my newest picture 'Chinatown Charlie' is playing. When you see me in this picture, please be assured that I am trying my best to give a portrayal of a lively American boy suddenly thrust into exciting events which take place all in a single evening. They are as fast and as furious as I could make them, and I have tried to sprinkle laughs abundantly along this speedy celluloid path.

"I take you with me on a sight-seeing bus from New York Times' Square on a humorous trip to Chinatown, the underworld, and the lower East Side. Naturally, things of a hilarious nature are bound to happen both on the trip and when we reach the mazes of Chinatown. If you enjoy the picture and laugh heartily, I will know that I have not worked in vain for your enjoyment. I would like to hear from each of you members and would like to know how you like the picture. Perhaps sometime I may be able to greet each one of you in person. I sincerely hope so. In the meantime, good luck to all of you. Yours till Niagara Falls—Johnny."

GENARO WILL DEFEND TITLE

New York Battler Will Meet Canadian Champion At Detroit To-night

ROCCO HAS FOLLOWING

DETROIT, Mich., Dec. 14.—(Canadian Press).—The flyweight championship of the world will be at stake when Frankie Genaro, present holder of the title, meets Steve Rocco, Canadian champion, in a ten-round bout to-night.

The pair met in Toronto, Rocco's home, last summer and fought to a draw. Rocco was only a few weeks out of the amateur class at that time and figures to be enough improved now to defeat Genaro. The veteran titleholder expects his experience and ringcraft to offset Rocco's aggressiveness and youth.

They were to weigh in at 3 o'clock this afternoon and neither was expected to have any trouble making the division limit of 112.

The contest will be the first title bout in Detroit since 1927, when Sammy Mandell defeated Phil McGraw, Detroit, in defense of his lightweight title.

CRICKETER NEAR CENTURY MARK

Veteran Sportsman Tells Why He Prefers Cricket To Any Other Game

OTTAWA, Ont., December 14 (Canadian Press). — Emmanuel Hyman Benjamin, of this city, who celebrated his 98th birthday recently, still attends leading sport events and appears to enjoy them, too. He is familiarly known to the residents of the Capital as "Ben," and Ben is generally recognized as Ottawa's Grand Old Man of Sport. From very early days he played cricket and even when well advanced in years he engaged in his favorite game. Cricket, he says, is one of the few games in which there is no wrangling among the players nor fault finding with the umpire or referee, and this is one reason why it is his most favored sport.

Mr. Benjamin many years ago became connected with the Ottawa Cricket Club, and often acted as umpire or scorer at their matches. He was scorer in the match played here by the first English eleven that visited Canada. The famous cricketer, W. G. Grace, was the great attraction then, carrying his bat, as "Ben" says, for a whole day. Mr. Benjamin was also an umpire in the match played by the first American cricket team to play in Canada.

WILL MEET ROCCO

FRANKIE GENARO
Present world's flyweight champion, who will defend his title against Steve Rocco, Canadian champion, to-night at Detroit.

VIEWS ON SPORTS

The Church Hockey League holds its first meeting to-night at the Y.M.C.A., and the executive will be elected.

The Peterborough Baseball Club had an enthusiastic meeting last night. Gordon Matthews was re-elected as president, and a strong executive was put in to support him in the work of running the affairs of the club. A big slice of business was cleaned up, and things look most promising for next year.

• • • • • • •

Just as the boys down at the Sacred Heart rink had everything running hunky-dory, the weather had to hit a soft spot and spoil it. The works of mice and men often go awry, as the famous Bobby Burns once wrote.

• • • • • • •

In the game at Detroit last night it was reported that six members of the Ottawa Senators were ill, but even at that they went out and battled the Cougars to a 1-all tie, and gave a great exhibition of hockey. All the regulars were subbing, and Alex. Connel only went into the nets because the Senators had no sub goalie.

• • • • • • •

Leila Brooks, the great Canadian woman skater, established a new world's record in the one mile race, clipping six seconds off the former time of 3.13 4-5. The Canadian skaters made a clean sweep of all the events in Detroit, and gave another proof that Canadians are the greatest skaters in the world.

• • • • • • •

The New York Rangers defeated the Canadiens 3 to 2 in a hectic game at Montreal last night. The Rangers pulled a thrilling finish, plugging in two goals to tie the score in the third period, and they scored again in the overtime.

• • • • • • •

The Americans are the surprise team of the professional hockey league so far this season, and last night they jumped into first place by defeating the Montreal Maroons 2 to 1. They have a good goalie in Roy Worters, and two flashy wings in Burch and Himes, but outside of this trio they have nothing extra. And yet because peace reigns in their club, they are winning a row of successes.

• • • • • • •

Young Stribling and Jack Sharkey have been lined up by Tex Rickard to fight an elimination bout at Miami Beach this winter.

• • • • • • •

The major league baseball season will open one week later this year. The first games are scheduled for April 16.

AUSSIE PLAYER IS INJURED IN SECOND MATCH

Ponsford, Great Hitter For Australian Team, Has Finger Injured

HOMESTERS SCORE 251

Geary Stars For British Team Capturing Five Wickets For 35 Runs

Sport—Ponsford takes ... .

SYDNEY, Australia, Dec. 14 (Canadian Press Cable).—Batting first in the second cricket test match which opened here to-day the Australians had scored 251 runs for eight wickets against England, when stumps were drawn.

The Australians suffered a crushing piece of bad luck when W. H. Ponsford, their great hitter suffered a fractured finger. He had to retire from the match.

The crowd staged an unruly scene when A. Kippax was clean bowled. The batsman did not think the ball hit the wicket and one of the umpires agreed with him. The crowd jeered the English wicket-keeper, Duckworth, suspecting him of tipping off the bails.

Geary, the English bowler, was in rare form, capturing five wickets for 35 runs. Woodful played the best innings for the Australians, scoring 68.

Australia, First Innings.

Woodfull, lbw, b Geary	68
V. Richardson, b Larwood	27
Kippax, b Geary	9
Ponsford, retired hurt	5
Hendry, b Geary	37
Ryder, lbw b Geary	25
Mothling, b Larwood	8
Oldfield, not out	40
Grimmett, run out	9
Blackie, b Geary	8
Extras	15
Total (for 8 wickets)	251

Bradman and Ironmonger to bat.

BABY ELEANOR
"Our Gang" Comedy Star, appearing in person at the Capitol, to-day and to-morrow.

MAX SWANSTON HEADS PETES

Veteran Catcher Has Been Elected Manager of Local Senior Team

MUCH ENTHUSIASM

So much enthusiasm was shown at the annual meeting of the Peterborough Baseball Club in the Empress Hotel parlors last night that it is safe to predict a successful season in the Central Ontario League race next year.

President Gordon S. Matthews was in the chair and there was a representative attendance of players and fans, all of whom were keen to have Peterborough represented by the strongest possible team in 1929.

Many features in connection with baseball were discussed and it was the unanimous opinion that every opportunity should be given younger players in the city to make good in the Senior loop. There will be a hearty welcome for every youngster who wishes to try out with the team.

Max Swanston, the Petes' veteran catcher, who led them in the Ontario finals in 1927, has been persuaded to accept the important position of manager once again. Players and fans alike will be delighted that "Swannie" has consented to take over the responsibilities.

The officers who have done so much for senior baseball in Peterborough, were all re-elected, along with several new executives whose inteerst in sport has been demonstrated in a practical manner.

Following is a list of the officers for 1929:

President: Gordon S. Matthews.
Vice-President—Vic. Hamilton.
Secretary-Treasurer—Sheriff F. J. A. Hall.
Manager—Max Swanston.
Executive Committee—R. M. Glover, J. Pilling, W. L. Ferguson, G. A. Macdonald, J. W. Anderson, J. E. Sullivan, H. T. McFadden, Chas. Westbrooke, William Kay.

Committees to wait on the City Council to request the use of James Stevenson Park, and to endeavor to have dressing rooms and shower baths installed there were appointed and other preliminaries discussed before the meeting adjourned.

It is likely there will be a get-together supper arranged for early next year in order to talk over the situation.

IT PAYS TO ADVERTISE

BIG LEAGUES HAVE FARMS IN MINORS

Majority of Majors Have Working Agreements With Lower Clubs

CHICAGO, Dec. 14. — John A. Heydler, president of the National League, tossed his revolutionary idea of a ten-man baseball team into the joint meeting of the American and National League club owners yesterday.

Instead of creating a whooping uproar, the proposal fell as flat as a cooking school cake. It was not even discussed except by President Heydler himself when he presented the idea to the club owners. Then he talked about it apologetically, explaining he merely wanted to go on record with the scheme for future consideration.

With the idea tabled, the pitchers of both the National and American Leagues will bat for themselves during the coming season.

"All I wanted to do was to present the idea, no matter if it were tables," said President Heydler. "I wanted it to go on record. It will give the club owners of both leagues something to think over and some good may come of it at a future meeting. I still contend the idea has merits. I sincerely hope the club owners of both leagues will give the idea serious consideration."

Landis Presides.

Commissioner Kenesaw M. Landis, presiding over the session, had little opportunity to wave the 'big stick' as peace and harmony prevailed from start to finish. The club owners unanimously agreed to start the major league season on April 16, about a week later than usual, and wind it up October 6, a week later than the close of the 1928 season. This will bring the world series in conflict with the football season, as the baseball classic, under the new closing date, cannot be started until October 9 or 10. The club owners decided on the later opening date because of the adverse weather conditions that prevailed last spring when scores of games were forced to be postponed.

The minor league situation was discussed, but it was the sense of the joint meeting that no major league representation should attend the minor league draft conference to be held at West Baden, Ind., Jan. 10. The majors will be glad to listen to the minors relative to the draft question, but will leave this subject entirely up to the minor leaguers.

Probably taking cognizance of the minor leaguers' demands that the major league owners give up their minor league holdings within three years, Commissioner Landis canvassed the situation in this respect yesterday, causing each club to reveal the minor league clubs they control, or own as farms.

Clubs Majors Control

Commissioner Landis' check-up on this question revealed Brooklyn was interested in Macon, Ga.; Boston Nationals in Providence; Chicago Clubs in Reading, Pa., Cincinnati in Columbus O., and Peoria; Pittsburg in Salisbury, N.C., and Columbia, S.C., and St. Louis Nationals in Rochester, N.Y., Houston, Tex., Danville, Ill., Dayton, O., and Topeka, Kan.

In the American League it was revealed Cleveland had an interest in Fredericksburg, Va., and a working agreement with Terre Haute, Ind. Also that Detroit was interested in Evansville, Ind.; Fort Smith Ark., and a working agreement with Hanover in the Blue Grass League. Philadelphia Athletics hold an interest in Portland. Phil A. Ball, owner of the St. Louis Browns, admitted the ownership of the Tulsa and Muskogee clubs. In addition, William Wrigley, jr., owner of the Chicago Cubs, also own the Los Angeles club, of the Pacific Coast League.

The club owners agree that no player under 17 years of age would be eligible to sign a contract. They also decided to turn over another $50,000 to the American Legion Baseball Fund next Summer to be used to conduct a baseball tournament for junior players.

No Startling Trades

No startling trades were made, although the lobby of the Congress Hotel was filled with conversation from morning to night, but few players were shifted around.

President E. S. Barnard, of the American League, announced that George Moriarity, former manager of the Detroit Tigers, would return to the league as a member of the umpiring staff next year, and that Dave Barry, of Boston, had been placed on the reserve list of umpires.

Eugene "Bubbles" Hargraves, veteran Cincinnati backstop, was signed as manager of the St. Paul Club of the American Association, after Brooklyn finally waived on him. St. Paul agreed to turn over Pitcher Paul Zahniser to the Reds and some cash for Hargraves.

Cincinnati purchased Outfielder Swanson, the heavy slugger with the Mission Club of the Pacific Coast League. Nick Allen, former St. Paul manager, is dickering with the White Sox for a job as head coach. The position of head coach with the Sox has been vacant since Lena Blackburne was made manager last July.

F. Hoffman, catcher for the Boston Red Sox and Pete Scott, Pittsburg outfielder, were sold to the Mission Club of the Pacific Coast League and Pat Collins Yankee catcher, went to the Boston Braves by purchase.

REGENT — Now Playing

Johnny Hines in 'Chinatown Charlie'

Come and get your place on a sight-seeing bus, starting from New York's Times Square, in the heart of the Gay White Way, and continue at a terrific rate through fantastic Chinatown.

Added Attraction — Colored Classic
"THE KING OF SPORTS"
COMEDY - - - REVIEW

Hear the Regent Orchestra playing all the latest popular and classical musical hits, and DELBERT LUCAS sings "UNFORGETTABLE" and "LONESOME FOR YOU," jointly composed with STAN. WHEELER, Trombone Soloist of the Regent Orchestra.

Suggestions for Him

Extra Value
TIES
50c 95c
$1.25
$1.50

Hundreds of Ties in all colors and patterns, in all the desired silks.

It's your chance for gift buying.

Bathrobes — In cosy tan shades. All-silk girdle. Silk trimmed..... $8.75

House Coats — Comfy as well as dressy, and real fine quality..... $10.00

Pyjamas — Tooke's "Restwell," in all new designs and colors..... $2.25 to $4.00

Shirts — All qualities. All leaders at the prices..... $1.50 to $4.00

Mufflers — Hundreds to select from. Reefers and squares..... $1.50 to $4.00

Belt Sets — Hickok Belt Sets. See the line leathers..... $1.50 to $4.00

Socks — Plain or fancy silk and wool and all-wool..... 50c to $1.00

Sweaters — All-Wool Jumbos, new combinations, for..... $6.00

Combination Sets — Braces, Garters and Armbands, Garters and Sleeve Holders.

OVERCOATS — A late purchase, but very special. Blue English Melton. Priced at..... $19.50

MAHER & WESLEY

188 Charlotte St. THE STORE THAT SATISFIES PHONE 577

TILLIE THE TOILER — By Russ Westover

BRINGING UP FATHER — By George McManus

OLIVER'S ADVENTURES — By Gus Mager

COBB BAXTER — By Rube Goldberg

THE CLANCY KIDS — By Percy L. Crosby

IN THE ROUGH — Knows His Master. — By Howard Freeman

WEEPING JURY FREES FATHER WHO SHOT SON

Judge, Prosecutor and Audience in Tears at Chicago Trial.

DAD WAS DRUNK

"I Would Rather Be Dead Than Be the Son of a Drunkard," Said Youth.

CHICAGO, Dec. 14 (A.P.)—A wet-eyed jury in five minutes acquitted of murder a father who confessed killing his son after a "hanging prosecutor" burst into tears and refused to continue the prosecution.

The judge, the State prosecutor, the defendant, his daughter, who was forced to testify against him, and virtually the entire court room, including the jury, were in tears as the trial, less than three hours old, came to an ending as dramatic as any ever witnessed in the grim old Criminal Courts Building here, scene of hundreds of murder trials.

Arthur F. Falk, the defendant, a former park commissioner, slumped to the floor in a faint as the jurors, still weeping, brought in a verdict five minutes after receiving the case, while the court, State and defense attorneys, and even spectators, endeavored to control their tears after an emotional climax as is seldom witnessed in a court room.

Drunken Rage.

Falk, in a drunken rage, shot and killed his 22-year-old son Eldred three months ago when the youth upbraided him for coming home intoxicated. Offering his father a shotgun that Falk had given the boy last Christmas, Eldred told his father to fire, adding that he would rather be dead than be the son of a drunkard.

Falk, his brain befuddled by drink, pulled the trigger and his son fell dead at his feet. The father, sobered by the shooting, attempted to reload the gun and kill himself, but had never fired a gun before and did not know how. Instead, he called the police and made a full confession. His wife and a 18-year-old daughter, Vernus, at first turned against him, but a few days ago declared they intended to stand by the husband and father even though he had killed their son and brother.

Father Remorseful.

Such was the case that opened in the court of Judge Normoyle when Falk, his face contorted with remorse, went on trial for his life. At his elbow lay the gun with which his son's life was equipped out, behind him in deep mourning, sat his mother, his wife and his daughter.

Tears rolled down his cheeks as Harold Levy, who with Emmett Byrne, are known as Cook County's "hanging prosecutors" outlined the State's case. William Mannion, defense lawyer, said he hoped to prove the shooting was entirely accidental and that Falk did not know what he was doing.

Falk's daughter was called as the State's chief witness. Relentlessly the State forced her to tell of her father's return home intoxicated, of his quarrel with her brother, of her brother's entreaty to her father to kill him and of hearing the fatal shot. She burst into tears as she identified the weapon her father used and spectators and some of the jurors already were weeping with her.

Prosecutor Weeps.

Other testimony was quickly presented by both sides. Then Prosecutor Byrne Rose to begin the State's closing argument. Suddenly he burst into tears and announced that he could not continue. He reviewed five years' work as State prosecutor and said he had acted without fear or favor and has never been swayed by his emotions.

"But," he said, as tears streamed down his cheeks, "if this man is sent to the electric chair or to the penitentiary, I refuse to be a party to it. When I had concluded my argument, I couldn't look into the faces of the defendant, his wife, daughter or mother."

By this time the entire courtroom was in tears and Judge Normoyle was wiping the tears from his eyes.

The case went to the jury without further argument, and within five minutes the jurors were back with the acquittal verdict. Later in the judge's chambers Falk and his family reunited, but still were too overcome with emotion to talk.

"The verdict," said Judge Normoyle, "was a very sensible one. It was the only one that could have been returned under the circumstances."

Visit this regal playground. Spend the winter at one of the famous resorts along its palm-shaded coast.

Widely-known golf courses .. famous tarpon fishing . . . polo . . . and other sports and pleasures add a summer zest to your winter holiday.

Numerous hotels, known the world over for their Continental atmosphere and cuisine, will cater to your every whim.

For complete information and literature write

THE CITY TICKET OFFICE

J. B. Doran, Local Agent, 324 George
Phone 136

Travel Canadian National way

Attention Members

oo

1000 Christmas Stockings

Each 5c

None Sold After 10.30 a.m.

Teco Club will be open Saturday morning until 10.30. Each member must show their button, and only one article for each boy and girl. Have your 5c ready as no change can be made. Be sure and come early to see Santa.

—Fourth Floor, Toyland

TECO STORE

OPERATED BY T. EATON Co. LIMITED

OLD HOME WEEK

June 29th to July 7th

OBJECTIVES OF CITIZENS:

(1) To bring back every person who was born or lived in Peterborough City and County, with their families.

(2) To supply entertainment that will revive the pride of these people in Peterborough and send them out to carry the fame of this district to all Canada and United States.

With these objects in view, readers are requested to supply on this coupon the names and addresses of Peterborough City and County old boys and girls, so that the Civic Old Home Week Committee can write invitations to them. The coupon to be returned to F. H. Dobbin, General Secretary, City Hall Building, Peterborough, will give the desired information.

TO THE CIVIC OLD HOME WEEK COMMITTEE:

The following is information about a former resident of the City or County of Peterborough:

Name of Old Boy or Girl .....

Address .....

Name Supplied by .....

Address .....

Other Information .....

.....

.....

HOUSEWIVES

WHO NEED New Domestic Help

Know the CLASSIFIED ADS

'PHONE 1600

We Will Send For Your Copy.
RATES IF CHARGED
1c per Word or Figure Each Insertion
RATES IF PREPAID
1½c per Word or Figure Each Insertion.

a For Sale—General

SWAMP AND TIMBER FOR SALE. Apply J. J. Clifford, Warsaw. 3d-141-4658A

WILTON RUG, 9 x 76, TWO OCCASional Chairs, Bedroom Suite. Apply 15 Fleming Place. 2d-141-4692A

TURKEYS FOR BREEDING PURposes. 'Phone 988 r 4. 3d-142-4589A

FIVE-TUBE RADIO, GOOD WORKing order. Apply 232 McDonnel. 3d-142-4695A

DRY MIXED SLABS, $2.75; DRY Hemlock, $3.50. Apply A. Deal, 1989W. 6d-145-4704A

GOOD BRONZE TURKEYS AND BIG Grey Geese. 'Phone 971 ring 4. 3d-142-4711A

RADIO, 6 MONTHS OLD, FOR CASH. 763W. 3d-142-4709A

KITCHEN CABINET, GOOD CONDITion. 519 Sherbrooke. 3d-142-4706A

ONE MATTRESS, GOOD CONDITION. 'Phone 763W. 3d-142-4710A

ONE VICTROLA WITH EIGHTY RECords; cheap for cash. 'Phone 1250W. 3d-142-4690A

DOUBLE BARRELLED SHOT GUN, good condition. Call 254 Mark street or 'phone 1579M. 3d-141-4655A

SMALL SIZE BED SPRINGS, RECords, other articles. 'Phone 1117J. 531 King. 3d-141-4684A

MAN'S HEAVY OVERCOAT, LIKE new; snap for quick sale. Call 439 George Street. 2d-140-4678A

CANARIES FOR SALE — FINGERS and Hens. Montreal House 12d-150-4681A

ONE FIVE-TUBE VICTOR NORTHern Radio, complete; 1 Cone Speaker, 1 Balkite B Eliminator, 1 A Storage Battery. Can be seen any time. 'Phone 2650J. 2d-140-4650A

WOOD COOK STOVE. 'PHONE 1890W. 3d-141-4670A

WOOD, COAL, COKE — ALL KINDS No. 1 Fuel at current prices. Thompson's, 'Phone 2260. 12d-150-4671A

THREE-TUBE RADIO, WITH BATteries; cheap. 1162J. 3d-141-4666A

POLICE PUPS, 64 AYLMER STREET. 3d-141-4667A

MANVERS POTATOES FOR SALE. 90c per Bag; two weeks only. W. H. Baker. 'Phone 676. 6d-6,8,10,12,14,17-4480A

CHRISTMAS TREES FOR SALE. 'Phone 1268F. 6d-12,13,14,18,19,20-4564A

GENT.'S WHEEL, ALMOST NEW; cheap for quick sale. 142 Rubidge. 2d-140-4642A

SONORA VICTROLA, WITH 30 RECords; cheap. 'Phone 2856J. 3d-140-4643A

MEN'S 75c TIES FOR 50c. EXCEPtional Values in Tinted Stationery. Why not save money and buy at Record's Store, corner Smith and Reid. 3d-140-4644A

TWO PAIR SKATES, BOY'S SIZE 4, Girl's 5; nearly new. 'Phone 2076W. 3d-140-4652A

2 COLLIE PUPS, THOROUGHBREDS. 703 Aylmer street. 3d-140-4626A

ONE WORKING MAN'S HEAVY WINter Coat, size 40; Two Vests and Two Pairs of Pants, size 38. Will sell cheap for quick sale. 'Phone 1332. 3d-140 4639A

FOR SALE — 165 TWO-HUNDREDwatt Mazda Lamps; only slightly used. 'Phone 1410. 3d-140-4554A

ONE SPANIEL AND TWO PUPPIES. Apply W. Matthews, Downer's Corners. 3d-140-4635A

FOUR-ROOMED HOUSE, LARGE garden; one block west of Charlotte. 12 Frederick Street. 3d-140-4648B

FOR SALE — DRY MIXED WOOD, cut short, $8.00 per Cord delivered. 'Phone Richard Tedford, 4 ring 4, Warsaw. 6d-141-4564A

DRY MAPLE CORDWOOD. APPLY to Herbert J. Miller, Keene. 6d-140-4652A

CHRISTMAS PARCELS WRAPPED in fancy tinfoil will present a wonderful impression. This is for sale at The Examiner Office at 5c a sheet. dtf.

ALL KINDS CAR PARTS. GEORGE Martin, Monaghan Road. 'Phone 2170. 78d-155-2634A

b For Rent—Houses and Apartments

SMALL HOUSE. APPLY 612 UNION Street. 3d-140-4639B

TWO OUTSIDE OFFICES IN BANK of Toronto building; heated. Apply Bank of Toronto. dtf-1629C

HEATED APARTMENT FOR RENT, central. Apply 299 George street. 3d-140-4628B

FOR RENT OR SALE — ON EASY terms — House, No. 346 London Street; conveniences; large lot. Apply 173 Lock Street South, opposite Brinton Carpet Co. 3d-141-4642B

TO LET OR FOR SALE — SMALL House, City, immediate possession. Apply 30 Lundy's Lane. Telephone 1555M. 3d-141-4631B

COSY, BRIGHT APARTMENT. 'Phone 2143M. 3d-142-4707B

FIVE - ROOM APARTMENT, ALL modern, central, residential; corner Charlotte and Rubidge. 'Phone 751. 3d-142-4619B

c For Rent—General

STORE. 'PHONE 1556. 3d-141-4656C

TWO BRIGHT FURNISHED ROOMS, private entrance, near C.G.E. or C.P.C. 'Phone 2673W. 2d-140-4663C

ONE OR TWO FURNISHED ROOMS, private entrance; garage. 'Phone 2168W. 3d-141-4653C

HEATED FRONT BEDROOM. APply No. 5, Grand Central Apts. 3d-140-4627C

IDEAL ROOMS FOR YOUNG MEN in the Y.M.C.A. Dormitory, showers, reading room privileges. 12d-144-4431C

d Real Estate

SIX-ROOM HOUSE, IN DANFORTH district, Toronto; all conveniences; Brick; value $5,000; will exchange for House in Peterborough. 'Phone 3046W. 2d-140-4677D

FOR SALE — SMALL NEW COTtage, Garage, and ¼ Acre Land, north; reasonable. Write Box 4598, Examiner. 3d-140-4598D

FOR SALE — NEW BRICK BUNGAlow, modern conveniences; central. Apply 213 Dalhousie Street. 3d-140-4638D

FOR SALE— THREE LOTS, 114 x 116 feet; also Four-Roomed Frame House, one block west Charlotte. 12 Frederick Street. 3d-140-4651D

f Boarders Wanted

1924 FORD COUPE, NEW TIRES— $75.00 cash. Apply 219 Reid, after 6 p.m. 2d-141-4687F

LARGE FRONT ROOM, BOARD IF wished. Apply 701 George Street. 3d-142-4689F

BOARDERS, LADIES OR GENTLEmen (latter preferred), good home, good board; hot dinner served; bus stop at the door. Apply at the House, 406 Mark Street, City. For information or references, telephone 2543J. 3d-142-4700F

IF THERE ARE ANY BUSINESS College Graduates Unemployed at present, communicate with College immediately. Several Experienced Stenographers Wanted. 'Phone 589. 3d-141-4580F

g Help Wanted—Male

BRASS MOULDER FOR HEAVY work. Apply Canadian General Electric. 2d-141-4654G

YOU CAN EARN $10 TO $25 A WEEK in your spare time at home writing Showcards. No canvassing or soliciting. We instruct you and supply you with work. Write today. The Menhenitt Company, Ltd., 37 Dominion Building, Toronto. dtf

h Help Wanted—Female

YOUNG GIRL FOR HOUSEWORK, few hours morning. 141 Benson Avenue. 3d-141-5673H

EATONIA WRINGER, PRACTICALLY new. Cheap at $4.00. 687 George street. 2d-140-4660H

WANTED—NEAT, SMART GIRL FOR Housemaid. Apply Mrs. Allen at Judge Huycke's residence. 3d-140-4645H

GOOD HOME FOR GIRL ON FARM; small wages in return for help and company. State particulars to Box 4591, Examiner. 3d-142-4591H

MAID FOR GENERAL HOUSEWORK. 'Phone 168. 3d-142-4699H

j Employment Wanted

BOY (18), WELL RECOMMENDED, wants Position. Apply 228 Sherbrooke. 3d-140-4644J

COMPETENT WOMAN DESIRES Work every morning or weekly. 'Phone 2194W. 3d-140-4640J

LAUNDRY DONE AT HOME — Washed and Ironed, 55c per Dozen; Washed and Dried, 25c Dozen. 95 Rubidge Street. 2d-141-4701J

k Business Opportunities

IF THERE ARE ANY BUSINESS College Graduates Unemployed at present, communicate with College immediately. Several Experienced Stenographers Wanted. 'Phone 589. 3d-141-4581K

NOTICE CARDS.

FOR SALE, TO RENT, NO TRESpassing, Board and Room, Apartment to Rent, Garage to Rent, Wednesday Half Holiday, and others. If we haven't it printed, we will print it for you. The Peterborough Examiner Ltd. dtf-2250

HILL, WEDDELL & HILLS
GENERAL INSURANCE
All Branches Represented

124 HUNTER STREET W. PHONE 14

Business entrusted to this old established office will receive expert and careful attention.

Established 1883.

i Agents Wanted

MAN, BETWEEN 25 AND 35, TO make Collections and Canvass for an old-established firm. Good opportunity for advancement to a man who is willing to work. Salary and commission. Must have good references. Write Box 4597, Examiner. 3d-142-4697L

m Lost

PAPER BOX, CONTAINING SOCKS and mitts. Finder please leave at Examiner. 3d-141-4661M

LOST — ON SUNDAY, A LADY'S Round Gold Wrist Watch, bearing the initials "F. M. C." 1914 "L" on back. Valued as keepsake. Reward. 'Phone 1284J. 3d-140-4613M

LARGE BOOK, DEC. 6TH, OFF Truck of Furniture, between McDonnel Street and Rogers, East City. Valued as keepsake. Owner's name on cover. Any information please 'phone 565J. 3d-141-4656M

PAIR EYE-GLASSES, IN CASE, IN front of 22 Aylmer Street. 'Phone 1706J. Reward. 2d-140 4685M

Live Stock For Sale.

THOROUGHBRED YEAR-OLD AYRshire Bull. Apply John Blakely, Lakefield. 6d-142-4539O

HOLSTEIN COW, JUST FRESHENed. 'Phone 506 ring 24, Lakefield. 3d-142-4654O

FOR SALE — 1 GENERAL PURPOSE Horse, city broke. 'Phone 1493M. 2d-140-4672O

WANTED — A TEAM OF HORSES for Winter use for Feed. Apply W. J. Webster, Box 537, Lakefield, Ontario. 2d-12,14-4552O

WANTED — GENERAL PURPOSE Team, weighing fourteen or fifteen hundred pounds; Harness, Wagon, Sleigh. Will pay cash. Apply 123 Crescent Street. 'Phone 322W for appointment. 3d-141-4583O

Poultry For Sale.

POULTRY OF ALL KINDS WANTED. Special prices paid. H. F. Doig, 'phone 2097. 26d-154-4321P

TORONTO MARKET PRICES LESS express charges paid for well finished chickens and turkeys, alive delivered. Wm. Stewart, 27 Lansdowne Street. Phone 3035. 2d 142 4180P

q Wanted

WANTED — WASHING AND IRONing to do. 'Phone 946J. 3d-142-4691Q

WANTED — A GOOD TEAM, ABOUT 1,500 each, Harness Wagon, and Sleigh. 'Phone 322W. 3d-141-4679Q

GIRL FOR LIGHT HOUSEWORK OR mind children, and mother will take in Washing or go out by the day. Apply 431 Bethune. 1d-140-4659Q

WANT WORK OF ANY KIND; GOOD Horseman; would take light Farm Work, vicinity of Peterborough. 356 Stewart Street. 3d-142-4694Q

FURNISHED OR UNFURNISHED 3 or 4 Room Apartment for Adults; good locality. Box 4662, Examiner. 3d-141-4662Q

TWO ROWBOATS, OUTBOARD MOtor wanter. Box 4646. 2d-141-4646

HORSE, FOR LIGHT DRIVING, FOR its feed. Box 4708, Examiner. 3d-142-4708Q

GENTLEMEN BOARDERS, CONVENiences; handy to C.G.E.; good Board. 173 Adeline Street. 3d-142-4705Q

WILL EXCHANGE TWELVE CHOICE Chinchilla Rabbits, including imported buck, for sufficient number of choice Leghorn or Barred Rock Pullets. Write Box 36, Indian River. 3d-141-4654Q

RUBBER STAMPS

RUBBER STAMPS OF ALL KINDS Leave your order with The Examiner. If you can't call, 'phone or mail your copy and instructions. dtf-2249

r Personal

READ THIS CAREFULLY. YOUR Horoscope cast Free. Marriage Partner described, Money Prospects, Travels, etc., etc. Two Years' Guide added Free. State Birthdate, Mr., Mrs., or Miss. Send 25c Bill or Stamps (not Coin) to defray Postage and Clerkship. Address Mr. P. H. Reynolds (Dept. 21R), Haarlem, Holland. Postage to Holland, 8 cents. 2d-141-4696R

s Used Cars For Sale

ESSEX COACH, 1926 MODEL; PRIvately owned and driven; excellent mechanical condition; make offer. Corner Service and Garage, Charlotte and Aylmer Streets. 5d-5,6,7,12,14-4444S

ENGRAVING

CALLING CARDS, VISITING CARDS, Letterheads, Envelopes, etc. Your own plate used or one can be made. Prices upon application from The Peterborough Examiner Ltd. dtf-2218

MONEY LOANED ON CARS.

MONEY LOANED ON AUTOMOBILES (All dealings strictly confidential). Motor Loans & Discounts, Ltd.— Apply to our Solicitor, Emmett F. Sheehy. 'Phone 2168, Room 6, Bank of Commerce Bldg. 6d-140-4551

t General Notice

DEER HEADS AND OTHER SPECImens mounted. 156 London street 'Phone 878. 2d-146-4290T

CHRISTMAS SEALS AND TAGS, large size 10c package; small size, 5c package. For sale at Examiner Office. dtf

SPECIALTIES

THE GILLETTE REFILLABLE Knife, 6-Knives-in-1. Something new for Office and Home Use. On sale at Examiner South Store at $1.00 for the Knife, complete in case, and 59c for Five Steel Blades Get Yours now. dtf-2249

FOR WEDDINGS

ANNOUNCEMENTS, INVITATIONS, Cakes Boxes and Cards, Acknowledgment of Gifts, etc. For sale at Examiner South Store. dtf-2250

Ford ½-Ton Truck, 1925 Model, self-starter, tires practically new, first-class running condition. A real bargain. Also Biggest Values yet in Cotton Bags, Wiping Rags, New and Second-hand Rubber and Leather Belting. All sizes always in stock.

WANTED.

Highest Cash Prices paid for all kinds of Scrap Iron, Metals, Auto Tires, Rags, and Papers. Prompt Service.

Store and Garage to Let.

A. LOW & CO.

385 Bethune Street

'Phone 807—N. and Hol. 1027 or 3122W

RUGBY TEAM IS BANQUETED BY KIWANIANS

Collegiate Boys Attend Weekly Luncheon of Kiwanis Club

INTERESTING ADDRESS

Rev. Paul Costello Emphasizes the Benefits Derived From Athletics

The value of athletics to a community was brought home to Peterborough Kiwanians at their luncheon meeting to-day when the Rev. Father Paul Costello, Rotarian, speaking with special regard for the presence of the P.C.I. Central Ontario Interscholastic rugby championship team, emphasized the benefits derived by the boys, in body and in character, and bearing of these benefits upon their future good citizenship.

To-day's meeting, graced as it was by the presence of the team which Kiwanian C. S. Browne had coached to attain more than ordinary success during the past season, was a most enjoyable one, and though Father Costello's address was not a lengthy one, he gave the boys some interesting history of the game at which they are so adept. The personnel of the team was as follows: —R. Leigh Glover, Henry Dearborn, Walter Dinesen, Gordon Young, Victor Johnson, Clinton Magee, Wilbert Ward, Jack Clayton, F. Hewett, Douglas Hall, Arnold Reynolds, Wilfred Preston, Neil Gemmell, Arthur T. Westbrook, Gordon Cuthbertson, Vernon Armstrong, Harold Wiman, Richard Greene, Joe Dunkerley, Albion Lord, Floyd Wagar.

Other guests at to-day's luncheon included D. Holland, R. Royan of Croydon England, H. T. Scott, of Campbellford, R. E. Wemp of Peterborough and Harry Saunders of Toronto.

Under the heading of miscellaneous was several announcements and invitations of interest to the club. There was that of Carl S. Browne, chairman of the Inter-club relations, regarding a Christmas concert being put on by the Lindsay Kiwanians on December 19 to which a Peterborough Delegation was invited; John R. Heron ran the risk of a fine, successfully, in announcing the installation of one of the most unusual machines in the city, the new Creed Printer which gives The Examiner an exclusive wire service, and to witness the workings of which he invited the members of the club; announcement was also made of the Board of Education's invitation to the club to attend the formal opening of the new Vocational school wing at the Collegiate to-night at eight o'clock. Of interest to Mark Bredin, W. H. Boyle and Gordon L. Young was the announcement of M. L. Sweetman's Booster prizes.

Welcomes Rugby Team

In extending a welcome to the rugby team, Isaac P. McNabb also expressed the club's appreciation of their contribution to the realm of sport in Peterborough in capturing the Neal trophy, embematic of the Central Ontario Inter-Scholastic rugby championship. "We are right glad to have you here and congratulate you on your splendid sportsmanship in victory and in defeat. By the exercise of those good qualities which you have developed in playing the game, we urge you on to greater victories in life," he concluded.

Vernon Morphet then contributed two solos in pleasing manner, with accompaniments by G. F. Liddle.

In reply, Captain Gemmell ably bespoke the thanks of the team for the kindly and helpful interest of the club, especially of the two Kiwanians, C. S. Browne and Dr. F. C. Neal.

Rev. Father Paul Costello.

Following a brief introduction by John A. McKone, the Rev. Father Paul Costello prefaced his main address with an expression of pleasure at coming to Kiwanis.

"I have chosen to-day as my subject, the value of athletics to a community—chosen in view of the champion interscholastic football team being present to-day. It gives me pleasure to be here to tell the boys that I am delighted at their success. I think it is a splendid gesture to encourage these future Kiwanians.

"As a boy, I found it very encouraging to have older men assist us in our game of rugby football. It is my own pet game.

"Before going further, I would like to be speak for this club one of the finest presidents in J. J. Turner that it can ever have.

"I believe that athletics is one of the greatest assets to a community in building good citizens, for it does a great deal to form the character of a new citizen.

The citizen who is always up and doing, honestly working out the details he is called upon to do is that four-square fellow—sometimes called a square shooter—who has somewhere acquired that which goes to make up a real character. Years ago, a man's word was considered as good as his bond because he was a four-square living man, and I have found that the young man who participates in games will ultimately be an honest man, meeting his difficulties with a smile and earnestly persevering in all things."

The speaker recalled an incident of boyhood days when he had learned to keep his temper in a game. "That self-control is one of the very fine things that a fellow learns in athletics," said he,

Turns Into Good Citizen

"Honesty, and that four-squareness learned from athletics, a high moral calibre and an inclination to think out things good for one's team, later develops a boy into a good citizen.

"So, to my way of thinking, athletics are supremely important and the school that encourages athletics is aiding a long-neglected phase of education.

History of the Game

Father Costello, speaking more directly of the game at which the boys had proved themselves so capable, went back into ancient history to trace the present game of rugby football from its beginning among the citizens of Athens, who, in the year 177 A.D. erected a monument to the glory on one Aristonico Caristo, who won laurels in a game called phenida (similar to football.. The Romans had a similar game called harpastrum, and the Florentines called it calico.

The game was introduced into Britain in the year 1175, and in the time of Edward II. it was forbidden in London. However, it developed gradually, that is the football phase of it, until at the school of Rugby, England, a player, William Ellis by name, carried the ball down the field under his arm. Thus originated the rugby phase of the game which has spread to the Dominion of Canada and the United States to its present place of importance among the colleges and universities of the American continent.

"The game should be developed and I congratulate Carl S. Browne on his interest in the boys of Peterborough Collegiate. It will mean greater citizenship in the community," concluded Father Costello.

In moving the vote of thanks, Dr. E. H. Wood not only spoke of the club's interest in the address, but also spoke of the splendid spirit of sportsmanship which the P.C.I. team had revealed when it went down to defeat, fighting so hard that the opposing team failed to score in the last quarter.

COAL IS FOUND BY A MECHANIC

J. Laruche Profits by Discovery In St. Joseph d'Alma

$10,000 CASH

QUEBEC, Dec. 14 (Canadian Press) —A coal discovery is reported from St. Joseph D'Alma, where J. Larouche, mechanic of that place, discovered a rich seam on property he owned near the town.

A survey was made and according to reports the vein is both wide and deep. A company, who name is so far withheld, has acquired exploitation rights on twenty lots of land, having purchased, among others, that owned by Larouche, for which they paid $10,000 cash, together with 100 paid-up shares in the company, and a promise of $30,000 the day mining operations are started.

NEW SERVICE IN OPERATION

(Continued from Page 1)

city, have again come into their own, or at least those leading up George street from the C.P.R. station have. Since Tuesday last, William Lytle, the contractor who installed them twenty years ago for the telephone company, has been busy with a staff of men preparing two conduits to carry wires from the C.P.R. station telegraph to the uptown ticket office at 343 George street, as well as to the Examiner's new Creed Type, exclusive wire service. The lines to the ticket office will have been completed within a couple of weeks.

The new arrangement has many advantages. Since the removal of the poles from George street, the up-town ticket office has been served by a two-wire loop which has been carried from the station around by the C.P.R. right-of-way, east of Water street, and across by the market square. This line, subject to the elements, suffered at times from sleet and ice, which hazard will be removed by the underground conduit system. In addition the wires will come into the office in one large cable and will afford greater telegraphic conveniences to the public.

GRAND JURY

(Continued from Page 1)

nurses. We found everything in excellent condition.

"The House of Providence provides a home for sixty-nine inmates, thirty-five men and thirty four women, all of whom spoke highly of the care received from Mother St. Bridget and her staff of Sisters in charge.

"In conclusion we congratulate Your Honor on the light criminal and civil docket and trust you may be long spared to administer justice in the County of Peterborough."

HOME FURNISHING COMPANY

TOYS
FOR THE KIDDIES

THE JOY OF CHRISTMAS is always marred for children unless Santa brings them Toys. It's their nature to play, and a gift of something to play with, indoors or outdoors, will make their eyes snap with pleasure and their hearts leap with delight. OUR GIFT TOYS are specially attractive, both in appropriateness and price.

Kindergarten Sets

3 pieces. Red, natural or golden. Special price at, set $2.39

Dressed Dolls

Unbreakable. Many different kinds. From ... 49c

Tricycles

Various sizes. All have rubber or balloon tires and spring seats. From $4.75

Doll Carriages

All-reed bodies and hoods. Disc wheels and rubber tires. Special at, only $2.79

Kiddie Kars

With pedals. Red or blue. Very strong. Disc wheels and rubber tires $3.69

Wagons

Buster Brown style and strongest Waggon made. Disc wheels and rubber tires. Different sizes. From $3.95

Many other Toys, such as Wheelbarrows, Children's Rockers, Baby Walkers, Doll Beds, Sleighs, etc., all considerably reduced in price.

THE STORE THAT CAN'T BE UNDERSOLD IN FURNITURE

Gifts For Grown-ups

Smokers

In twisted steel and glass tray. Special at. $1.69

Smokers

Walnut finish, turned stands. Large glass tray. Priced $1.89

Smoking Cabinets

In many different styles and sizes. Some have drawers and others have good size cabinets. Well equipped. Priced from $4.50

Our luxurious Suites, Occasional Chairs, Bridge and Floor Lamps, Phonographs, Living-Room Tables, End Tables and Comforters would help you solve the gift problem for him or her, or the home itself. Small deposit will hold anything till Christmas.

OCCASIONAL CHAIRS
Choice Selection
Down in Price

Home Furnishing Co.

Phone 1428 HARRY FLORENCE 208 George St.

SURVEYORS.

SMITH & SMITH—Land Surveyors and Engineers. Offices: 352½ George street. 'Phone 643. Lindsays 'phones 59J, 242.

F. T. WEBSTER, Ontario Land Surveyor, Registered Professional Engineer, formerly of Ottawa. 'Phone 2340.

VETERINARY.

DR. W. P. McELROY, Vet. Sur. Office and Residence, 290 Charlotte street, Charibond Building, Peterborough. 'Phone 1622J.

MEDICAL.

DR. C. C. CRAGG, Eye, Ear, Nose and Throat. Office, Clinic Building, corner Charlotte and Reid. 'Phone office 2000, house 1018.

DR. W. S. FITZPATRICK—Physician and Surgeon, 240 Hunter street west. Graduate of Babies' Hospital, New York City. Specialist in Diseases of infants and children. Office hours: 2-4, 7-8 p.m. 78d-115-3289

DR. BUCHANAN, F.R.C.S., Edinburgh M.R.C.S., Eng. L.R.C.P., London, Eye, Ear, Nose and Throat Specialist. Hours, 9-11, 2-4 p.m., and 7-8 p.m. 'Phone 519. Office, corner Water and Murray streets.

BARRISTERS AND SOLICITORS

EMMETT F. SHEEHY—Barrister and Solicitor, Bank of Commerce Building, corner Hunter and Water streets, Peterborough. Money to Loan. 'Phones: Office 2168, Residence 1307. 1yr-June2,29

J. A. O'BRIEN—Barrister, Solicitor, &c. Money to Loan. 395 George street, Peterborough. 'Phones 589 and 2543. 26d-114-1174

GORDON & ELLIOTT—Barristers, Solicitors, Notaries. Money to loan on easy terms. Special attention to Patents and Trade Marks. 'Phone 219. Hon. G. N. Gordon, K.C., Alex L. Elliott.

J. R. CORKERY, Barrister, Solicitor, Notary Public. Office: Ground Floor, 414 Water street, Peterborough. Five doors North of Hunter street. Money to loan at current rates on easy terms.

R. H. BALL—Barrister, Solicitor, etc., Peterborough, Ont. Office, corner of Hunter and Water streets, over the Canadian Bank of Commerce. Trust Funds to loan on easy terms of payment.

JAMES FORDYCE STRICKLAND—Barrister, Solicitor, Notary Public, Peterborough. 'Phone 191. Money to loan. 378 Water street.

WILFRID F. HUYCKE — Barrister, Solicitor, Notary Public, 395 Water street. Telephone 339.

PECK, KERR & McELDERRY—Barristers, Solicitors and Notaries. Office, Water street, Peterborough. Money to loan at the lowest current rates of interest. Telephone 1950. E. A. Peck, F. D. Kerr, K.C., V. J. McElderry.

BOOKBINDING

THE PETERBOROUGH EXAMINER Ltd. is equipped to handle all classes of bookbinding. Ask us for samples and prices. dtf-2248

Railway Time-Tables

CANADIAN PACIFIC RAILWAY
(Corrected to date.)

Going East—
8.10 p.m.—Indian River, Norwood, Havelock and Tweed. Daily except Sunday.
11.59 a.m.—Havelock, Tweed, Kingston, Smiths Falls, Ottawa, Montreal, Quebec, Boston and New York. On Sunday to Havelock only.
12.30 a.m.—Havelock, Tweed, Kingston, Perth, Ottawa, Smiths Falls, Montreal, St. John, Boston and New York. Daily except Saturday. Sleepers Montreal and Ottawa.
1.50 a.m.—Havelock, Tweed, Perth, Smiths Falls and Ottawa. Daily.
Going West—
4.55 a.m.—Myrtle, Toronto, Guelph, Goderich, Hamilton, Galt, Woodstock, St. Thomas, London, Chatham, Detroit, Chicago and New York. Daily.
5.50 a.m.—North Toronto, Agincourt, Owen Sound, Orangeville, Beeton, Tecumseth and Brampton. Daily except Sunday.
7.35 a.m.—Toronto, Hamilton, Brantford, Buffalo, New York, Galt, Woodstock, London, Chatham, Detroit and intermediate points. Daily except Sunday.
8.00 a.m.—Bethany, Lindsay, Orillia, Port McNicoll, Midland, and intermediate points. Daily except Sunday.
3.30 p.m.—Toronto, Hamilton, Buffalo, Rochester, Boston, Woodstock, London, Windsor, Detroit, Chicago and intermediate points between Peterboro and Toronto. Makes connection with the Trans-Canada Limited for Winnipeg and Vancouver. Daily.
6.30 p.m.—Lindsay, Toronto and intermediate points. Daily except Sunday.

CANADIAN NATIONAL RAILWAY TIMETABLE
(Corrected to date)

Train No. 96—7.15 a.m., for Port Hope, Oshawa, Toronto and makes connection for points on main line east.
Train No. 92—8.20 a.m., for Lindsay, Blackwater, Orillia, Midland, North Bay and Toronto.
Train No. 871—8.30 a.m., for Lakefield.
Train No. 98—8.35 a.m., for Hastings, Campbellford, Belleville and connecting with the "International Limited" for Kingston, Brockville, Montreal, Halifax, Portland, Boston and New York.
Train No. 92—12 noon, for Port Hope, Oshawa, Toronto, Guelph, London, Chicago, Hamilton, Buffalo, New York and Philadelphia.
Train No. 100—12.15 p.m., for Keene, Hastings, Campbellford, Belleville, connecting with the "Inter City Limited" for Ottawa, Montreal, Quebec and Halifax.
Train No. 873—12.10 p.m. for Lakefield.
Train No. 95—5.15 p.m., for Lindsay, Orillia, Midland, Toronto, making connection with the "Confederation" for Sudbury, Winnipeg and Pacific Coast points.
Train No. 93—6.05 p.m., for Lindsay (Saturday only).
Train No. 94—9.50 p.m., for Port Hope, Kingston, Montreal, Quebec, Halifax, Boston, New York, and carries through sleeper Peterbor-

SOUVENIR BOOK

AN OPPORTUNITY OF A LIFETIME. Get a copy of Souvenir Book, "Peterborough's Contribution to Canada's Diamond Jubilee." It is full of actual scenes of the Parade and Pageant. On sale at Examiner's South Store at 75c each, with mailing envelope. dtf-2249

LOOSE LEAF SUPPLIES

LOOSE LEAF BINDERS AND SUPplies of all kinds. If we haven't it in stock we will be pleased to quote prices and secure it for you. 'Phone 1600, and a representative will gladly call without obligation. dtf-2249

RULING

MACHINE-RULED FORMS OF ALL kinds, in all ruling colors, are neatly and promptly attended to at The Peterborough Examiner Ltd. Intricate forms our specialty.

WATCHES & CLOCKS
OF QUALITY ONLY

Wrist and Strap Watches for every member of the family at moderate prices.

We are members of the Gruen Gild.

C. S. McCLELLAND & SON
The Little Store Around the Corner.

Christmas Gifts at Nugent's

Perfumes	25c to $2.00	Thermos Bottles	$1.25 up
Stationery	25c to $2.00	Waterman Fountain Pens	$2.75 up
Buxton Key Tainers	50c	Eversharp Pencils	$1.00 up
Yardley Sets	85c to $3.75	French Ivory Pieces, all prices	
Military Hair Brush Sets	$2.00 up	Perfume Atomizers	$1.00 up
Photo Albums	$1.25 up	Gay Paree Sets	$2.25 up
Thermos Bottles	$1.25	Christmas Cards, Tags, Seals	
Willard's Chocolates	50c up		

Nugent Drug Co., Frank Greatrix, Prop.
'Phone 332 : We Deliver : 386 George Street

Christmas Gifts
of
Ladies' White Elk Skating Boots
Hockey Boots and Skates, Skiis,
Toboggans, Kiddy Kars, Tricycles
Sleighs, Wagons, Mechanical Toys.

ALL NEW FRESH STOCK

H. T. MILLARD
212 CHARLOTTE STREET
(White's Old Stand)

9d. 148

Harrisons Meat Market
MEATS, FISH, GROCERIES, FRUIT.
Mr. Vernon Fisher is in charge of Meat Department.

HEINZ DEMONSTRATION on Saturday, Dec. 15th, at our store. Several of these wonderful products will be demonstrated by Mr. Williamson; so come along with the crowd and see what can be done with Heinz famous 57 varieties.

MEAT SPECIALS		SOME HEINZ SPECIALS	
Swift's Breakfast Bacon, machine sliced	28c	Heinz Tomato Ketchup, large bottle	23c
No. 1 Peameal Sliced Bacon	32c	Heinz Cream of Tomato Soup, 3 for 25c; large size	2 for 27c
Peameal Roll Bacon	25c	Heinz Baked Beans, large size	2 for 45c
Sirloin Steak	32c	Heinz Spaghetti, medium size	2 for 35c
Porterhouse Steak	32c	Heinz Sandwich Relish	28c
Round Steak	30c	Heinz Cucumber Relish	28c
Hamburg Steak	18c	Heinz Chili Cauce	32c
Arm Roast Beef	20c	Heinz Pure Vinegar in bottle	23c
Blade Roast Beef	20c	Heinz Salad Cream	28c
Prime Rib Roast Boneless	32c		
Rump Roast Beef	25c		
Rib Boiling Beef	15c to 18c		
Pork Chop	23c		
Fresh Picnic Hams	19c		
Extra Pork Sausage	25c		
Blood Pudding	15c, or 2 for 25c		

Prices Advertised in Yesterday's Examiner are Good for Saturday.

LEAVE YOUR ORDER NOW FOR CHRISTMAS GEESE, DUCKS, TURKEYS AND CHICKENS

Order your Christmas Fowl Now—also Christmas Trees.
'Phone Orders taken Every Night up till Ten o'clock for Early Morning Delivery.

No parcel too small to deliver. | No order too large to handle.

P. J. HARRISON
'PHONES 725 - 2118 : FREE DELIVERY
Grocer and Butcher - Cor. Smith and Water Sts.

Christmas Table

ORANGE SPECIAL		GRAPE SPECIAL	
Per dozen	25c	2 Lbs. for	25c

Our Nuts are new, lb.	25c to 35c
Chestnuts, per lb.	30c
Oranges, all sizes, best value, per doz. 75c, 60c, 50c, 40c, 30c, 25c	
Grapefruit	4, 3, 2 for 25c
Tomatoes, lb.	25c
Hothouse Tomatoes, lb.	40c
Grapes, 2 lbs. for	25c
Celery	15c and 20c
Lettuce, bunch	5c
Parsley, bunch	5c
Head Lettuce	15c—2 for 25c
Brussels Sprouts, qt.	15c

APPLES

By Dozen, Peck, Box or Barrel.	
Select Snows, pk.	$1.00
Northern Spy, pk.	$1.00
No. 2 Northern Spy, pk.	75c
Cooking Apples, pk.	40c to 70c
Table Apples, per doz.	40c
Select Spy Apples, doz.	50c
Bananas, lb.	40c-50c

All kinds of Canned Goods and Pickles and Olives and Imported Cheese.
Fresh Oysters and Fish and Smoked Fish.

D. M. MINICOLA
410½ GEORGE ST. - PHONE 935 - FREE DELIVERY

LOCALS

Did you forget to have your Furnace cleaned and repaired? If so Phone 599. Goodfellow and Welch Tinsmiths, and have our service truck call. We also repair all makes of stoves, etc. tts-2797

GOOD NEWS for Bronchitis, Cough, Whooping Cough, Quinsy, Tonsilitis, Sore Throat and Tonsil sufferers. Use Mrs. Sybil a Spahr's Tonsilitis. It works wonders and is guaranteed. All Druggists. 10d-148

SCIENTIFIC PALMIST.
Madame Nevada will be at the Grand Hotel, Room No. 9, Thursday and Friday. 3d-140-4565

KNIGHTS OF PYTHIAS
Are holding an Old Time Dance on Saturday, Dec. 15. Admission 25c. By invitation only. 3d-141-4454

MARCELLING, 50c.
Make your appointments now for Christmas. Also First-class Barbering. No beginners. 'Phone 1614J—corner Park and Albert Streets. 2d-140-4579

NOTICE
The patrons of Miss Dorothy Goheen will be pleased to learn that her Beauty Parlor at 293 Dalhousie street, is re-opened. For appointments Phone 273. 3d, 13 14 18, 4668

LAST CHANCE
JUST A FEW LOADS LEFT HEAVY HEMLOCK SLABS, CUT 12 INCHES LONG, AT $4.50 PER LARGE TEAM LOAD. THIS IS POSITIVELY A REAL BUY IF YOU USE WOOD.—ALFRED McDONALD LUMBER CO. LTD. PHONE 176. 3d-141-4582

WE ARE AS CLOSE TO YOU AS YOUR TELEPHONE.
And our Fuel once tried will be equally as close to your heart. Sanitary Ice Supply — Coal, Wood, and Coke. 'Phone 147. dtf

EVERY THING
To keep you warm. Hard Coal, Coke. Alberta Coal, Soft Coal, Hard and Soft Wood and Peat. All at current prices. J. E. A. Fitzgerald, 253 Hunter Street. Phone 111. 22d, 153, 4473

RATEPAYERS OF SMITH TOWNSHIP—PLEASE TAKE NOTICE
Saturday the 15th of December, last day for paying taxes. After that date five per cent. will be added as a penalty on all taxes not paid. By order of council.—James Middleton, 172 Hunter street, Peterborough. 3d, 141, 4634

AUCTION SALE
Auction Sale of 140-acre Farm, Stock and Implements of the late Loren Northey, Lot 22, Concession 5, of Douro, close to the Pine Grove Cheese Factory. Ten head of milking cows; six head of horses, 30 hens, ten tons of hay, 400 bushels of oats, rye, wood, household furniture and machinery, on Monday, December 17th, at 1 p.m. R. H. Alford, Auctioneer. 3d, 8 11 14, 4512

RADIO SERVICE
Authorized Service on Radiolas, Atwater-Kent, DeForest-Crosley Kolster, etc.
Batteries and Tubes for all makes. Twelve years' experience
ROY A. WHITE
203 Dublin - 'Phone 1452W
m.w.f-4438

Special Brunswick Christmas Records

Hark the Herald Angels Sing — All Souls' Choir.
It Came Upon the Midnight Clear—Cathedral Choir.
Dance of Toy Regiment — Joseph Green.
Dancing Stars—Joseph Green.
The Night Before Christmas—Ernest Hare.
De Sandman—Criterion Male Quartette.
Santa Claus Hides in Phonograph—Ernest Hare.
Christmas Morning at Clancey's — Steve Porter.
O Little Town of Bethlehem — Collegiate Choir.
Infant Jesus—Collegiate Choir.
Christmas Carols—Collegiate Choir.
The Day of the Lord—Criterion Male Quartette.
Shepherds' Christmas Song—Collegiate Choir.
Three Kings—Collegiate Choir.
Birthday of a King—Collegiate Choir.
For Unto Us a Child Is Born—Collegiate Choir.
Adeste Fidelis—Chris Chapman.
Silent Night—Chris Chapman.
Adeste Fideles (Male Chorus)—Frank Munn.
Joy to the World—Collegiate Choir.
Parade of Wooden Soldiers—Anglo-Persians.
Ragging the Scale—Anglo-Persians.
The Night Before Christmas (Tenor with Orchestra)—Henry Burr.
Dear Old Santa (Tenor with Orchestra)—Henry Burr.
Special. Al. Jolson Special Sings
"Sonny Boy" and "There's a Rainbow Round My Shoulder."

J. M. Greene Music Co.
CHARLOTTE STREET

Rings Watches Jewelry

Christmas Gifts of an appealing character; and a remarkable display of Holiday Gift-giving articles.

Pearls and Necklaces, in charming assortment and full of great values.

Many of our prices are based on ver large quantity purchases of new and artistic goods.

Warne Bros.
DIAMOND HALL
Phone 880.

CANUCKS' CLUB.
Meeting to-night at eight o'clock. Election of officers and other business of importance. 1d140-4593

SPECIALS FOR WEEK-END.
Crumpets, Cream Puffs, Eclairs and Cream Buns at Coleman Bros., George street. 1d140-4597

CHRISTMAS BAKING.
Orders for Pork Pies, Plum Puddings and Christmas Cakes should be in this week to Coleman Bros., 426 George street. 1d140-4598

GOSPEL HALL NEWS.
Mr. John Duncan, a missionary from Trinidad for years, is home on furlough, and will be the special speaker in Legion Hall next Sunday. Come! 1d140-4592

STERLING EXCHANGE
NEW YORK, Dec. 14 (Canadian Press).— Foerign exchange steady; deman rates (in cents); Great Britain 484 11-16; Canadian dollars ¼ of 1 per cent discount.

FOR ADOPTION.
A baby for adoption, or a temporary home for a baby girl three months old in a Roman Catholic family. Apply to John Edgar, Secretary Children's Aid Society. 2d141-4596

MISS SIMPLICITY OF CANADA
M. E. Ketcheson Sheridan and Hunter streets. 'Phone 1313. Get your wife a Miss Simplicity Washer, and the Kiddies free high grade toys. Start payments in January. Open nights. 1d-140-4587

WINNIPEG WHEAT
WINNIPEG, Man., Dec. 14 (Canadian Press).—Wheat, December ½c higher at 117½; May ½c to ¾c higher at 124 to 124⅛; July ⅝ higher at 125¾.
Oats—May ⅛c higher at 57⅝.

Give FLOWERS

WHAT more appropriate gift can you make, what will express sentiment and kind feeling in a better manner than Flowers at Holiday time?

Distant Friends
Flowers delivered to distant friends anywhere through F.T.D. Ask about it.

Peterboro Floral Co.
347 George St. Phone 1395

PHONE JOHNNY-ON-THE SPOT 703

FOR MODERATE WEATHER
YEAR-OLD DRY SLABS HARDWOOD
OUR No. 1 HARD COAL IS OKAY FOR SEVERE WEATHER
HODGSON BROS.
Dalhousie and Bethune
tu-f

"MESSIAH" PRACTICE
The community chorus choir will meet for practice to-night at 8 o'clock sharp, in George street church. Full attendance requested. Please bring copies of oratorio.

ST. ANDREW'S CANADIAN GIRLS IN TRAINING.
Christmas Bazaar and Afternoon Tea, To-morrow Afternoon from 3.30 to 6 o'clock. Come and have a cup of tea with the girls at Mrs. McKone's, 377 Downie Street. 1d-140-4599

ART ASSOCIATION NOTICE
Owing to the formal opening of the new Collegiate, the Art Association are postponing their Studio function formerly planned for Friday, until Saturday afternoon, December 15th, at 3.30. There will be a Christmas Musicale and the Rev. Charles V. McLean will speak on "Christmas in Art." 1d, 139, 4573

CHOIR HONORS M. B. CHENHALL

Members Present Conductor With a Beautiful Gold Watch

SOCIAL EVENING

The practice of St. Paul's Presbyusual last night—the choristers, to the number of about sixty, rehearsed the music for Sunday's services, and "Messiah" numbers — but the meeting-place was in the Paragon. It was decided by the choir members that a social evening would be fitting, as special details had to be carried through, including a display of the trophies of the recent music festival and the presentation of a gold watch to the esteemed choirmaster, Martin B. Chenhall, A.R.C.O.

Accordingly, at eight o'clock, the members assembled, Mr. Chenhall conducted for over an hour; and the choir were prepared for the next item in the evening's proceedings.

Presentation to Conductor.
Arthur J. McLeish stepped to the front, and made a few remarks on the fine array of silverware won by the choir, and regretted that the inscriptions had not been made on the tablets. This was preparatory to calling upon George East to read a few crisp sentences, in the form of an address, extolling Mr. Chenhall's fine qualities and accomplishments in coaching the choir from week to week. He also asked the conductor to accept the watch as a slight token of the choir's deep regard—the honors being performed by Mrs. Strong in a few words.

Returns Thanks.
Following a prolonged ovation on rising to reply, Mr. Chenhall complimented the choir on its past achievements, and remarked that he wished no better honor than to conduct and guide them from week to week and from success to success. The inscription on the watch reads as follows:

"Presented to Mr. M. B. Chenhall by the Choir of St. Paul's Presbyterian Church, Peterborough. December 13, 1928." On the outside of the case is the monogram, "M. B.C."—and all the work of G. D. McClelland, jeweller, aWter Street.

After the presentation, refreshments were served, under the supervision of Miss Simpson and Mrs. Fowler, and a social time enjoyed.

PREMIER TO OPEN NEW WING TO-NIGHT

Hon. G. Howard Ferguson Will Speak In New Collegiate Auditorium

The city will to-night be honored by a visit from the Premier of Ontario, the Hon. G. Howard Ferguson and Mrs. Ferguson, who will be present for the formal opening at 8.15 of the new wing of the Peterborough Collegiate and Vocational school.

Expected to arrive about 5.30 or 6 o'clock, the Minister of Education and party will be entertained at a dinner in the Empress Hotel, as guests of the Board of Education and the Vocational committee, City officials and parliamentary representatives will be present though there will be no formal addreses or other program.

Obituary

MRS. ANDREW CARVETH
The death took place on Thursday, December 13, at 470 Elm street, Peterborough, of Elizabeth Carveth, widow of the late Andrew Carveth, following a brief illness.

Deceased had come to Peterborough from Millbrook nine months ago and had attended the United church here. She leaves to mourn one son, Ernest, of Millbrook, and one daughter, Mrs. John Moore of Cavan.

The funeral will take place at 1 p.m. on Sunday, December 16, from 470 Elm street, to Warsaw cemetery for interment, the Rev. Mr. Harrington conducting the services.

THRILLED TO DEATH.
LONDON, Dec. 14.— Frederick Broadley died in a Southend cinema recently while watching the movie "Fire." His wife, sitting beside him, called for aid when he slumped forward during one of the big thrills of the film. A physician pronounced death due to heart disease.

BIRTH.
GRAY. — To Mr. and Mrs. Frederick William Gray, 183 Mark street, a son (Piers Frederick Gray), at St. Joseph's Hospital.
SIMMONS — To Mr. and Mrs. F. E. Simmons (nee Violet Bennett) 273 Dalhousie street, at St. Joseph's Hospital, on December 6th, a daughter.

On Deck Once More!
Christmas Specials at Dean's

Chocolate, the very best in City ..... 29c Lb.
Peanut Taffy ..... 1 Lb. 25c ..... 2 Lb. 26c
Christmas Mixed Creams ..... 25c Lb.
For Christmas Shoppers — Come and see this one in our Window — 5 Lb. Box Chocolate $1.45
Christmas Candy Canes from 1c up — All kinds.
Fancy Boxes Chocolates from ..... 25c up to $5.00

DEAN'S CANDY SHOP
301 GEORGE STREET (Opp. Capitol Theatre)

YOUR GLASSES
Reflects your personality. The correct impression is ever present with the wearing of "Fowlers' Pebio Glasses," tested ground, and designed to satisfy the most fastidious.
56,000 Pleased Patrons. 24 Years' Optical Experience.
Most Modern Optical Parlors.
406 GEORGE ST., PETERBOROUGH, ONT.
1d-140-4693

HEY! GANG!
GET YOUR BEST LITTLE GIRL
AND
BE AT THE DOWNYFLAKE TO-NITE.
DANCE FROM 9.00 TILL YOUR DIZZY.
"Dr." Sproule and His "Sobbin' Syncopators."
Stomp It! Stomp It! Stop It!
ADMISSION $1.00 - NOVELTIES

YE OLDE FIRME HEINTZMAN & CO.

A Piano for Christmas

Specials

1 Solid Walnut Upright Piano, beautiful Case, lovely tone; Carley Church make. Reduced to.. $275
1 Cable Nelson Upright, lovely tone, Mahogany Case. Only $250
1 Brand New Weber Upright ..... Only $375

Terms—$2.00 Weekly.
CALL TO-NIGHT
HEINTZMAN HALL
'Phone 258 - - Open Evenings

Saturday Meat Specials

PRIME YOUNG BEEF		FRESH YOUNG PORK CUTS	
Prime Rib Roasts of Beef, Lb.	30c	Fresh Picnic Hams, Lb.,	19c
Round Roast of Young Beef	30c	Fresh Trimmed Butts, Lb.	23c
Thick Rib Roasts	23c	Fresh Trimmed Pork Hams, Lb.	24c
Shoulder Roast	22c	Fresh Trimmed Loins for Roasting, Lb.	26c
Chuck Roast	18c	**SPRING LAMB**	
Thick Rib Boiling Beef, Lb.	15c	Legs Spring Lamb, Lb.,	34c
Young Roasting Chickens, all sizes.		Loins Spring Lamb, Lb.,	32c
		Shoulder Roasts, Lb.	28c
		Choice Stewing Lamb, Lb.	20c

SUGAR-CURED BREAKFAST BACON, Sliced, Lb. 25c
Half or Whole Side, Lb. 23c

Fitzpatrick & Geraghty
SERVICE MARKETS
COR. GEORGE AND DUBLIN. PHONE 506
RUBIDGE AND DALHOUSIE. PHONE 481-3226
COR. HUNTER AND AYLMER. PHONE 317.
CHARLOTTE AND PARK. PHONE 491-492.

Christmas Fowl

TURKEYS
GEESE
DUCKS
CHICKENS

Now on display. Come and select your Christmas dinner—delivered when desired. Lowest market prices.

S. E. Mahood
CORNER HUNTER AND AYLMER STS.

A Gift of Eyesight

What could be more desirable? Keen, comfortable vision for Xmas. Let us tell you about it.

Roche
Phone 422.
188 CHARLOTTE STREET.
2d-12.14-4560

Electrolysis Only Sure Hair Remover

Graduate Dermatologist of Hiscot Institute, guarantees permanent results. Also Facial and Scalp Treatments.

Phone 2143-M.
2d-Lf-4589

Sanitary Rubber Goods of all kinds mailed postpaid in plain cover. Write for mail-order price list, saving 50%. Novelty Rubber Co., 11 Chatham Street, Hamilton, Ont.
6d-141-4509

Ye Olde Firme Heintzman & Co.

Victor Records
Make Ideal
Christmas Gifts

21755—I'm Sorry Sally (Fox Trot) (Vocal Refrain) — Waring's Pennsylvanians.
Just Another Night (Waltz) (with Vocal Chorus) — Waring's Pennsylvanians.
21746—Marie (Waltz) (Vocal Refrain by Lewis James) — The Troubadours.
Love (Waltz) (Vocal Chorus)— The Troubadours.
21735—A Gay Caballero (Comedian with Orchestra) — Frank Crumit.
The Ladies or I Learned About Women From (Comedian with Viola and Guitar)— Frank Crumit.
21713—Just a Night for Meditation (Organ Solo with Vocal Refrain) — Jesse Crawford.
Roses of Yesterday (Organ Solo with Harp accompaniment)—Jesse Crawford.
6867—Song of the Viking Guest (Bass, with Orchestra) — Feodor Chaliapin.
Prince Igor — How Goes It Prince? (Bass with Orchestra)—Feodor Chaliapin.
Also a Fine Selection of Christmas Records.

Heintzman Hall
'Phone 258
Cor. Hunter and George St.

FOR SALE
Extraordinary Hand Crochet White Bedspread. Beautiful floral design. Could be seen at 215 Lake Street, or Phone 1818-J.
3d, 141, 4653

ForSale
Phonograph. First-class condition.
253 HUNTER ST. W.
3d-7,13,14-4500

RADIOLAS
HOT POINT STOVES AND APPLIANCES
MOTORS AND MAZDA LAMPS
All C.G.E. Products for Sale by
W. GORDON HALL
Electrical Contractor
88 London Street. 'Phone 1463w
19d-154